

Standard Safety and Supply

<https://standardtx.com/>



Site Characterization and Remediation Workplan

Oxy USA Inc
Calmon 5 SWD DISP FAC
nAPP2602042053
32.262959, -103.746055
G-35-23S-31E
Eddy County, New Mexico

Introduction

Standard Safety and Supply (Standard) on behalf of Oxy USA Incorporated (Oxy) is pleased to submit this Site Characterization and Remediation Workplan to the New Mexico Oil Conservation Division (NMOCD) for administrative approval. Based on the C-141 or Notification of Release the spill was discovered on 1/4/2026 and was based on a coupling failure at a produced water pump. There was an approximate net loss of twenty-eight (28) barrels (bbl) of crude oil and one hundred and eleven (111) bbl of produced water to the pad surface and surrounding pasture. Zero (0) bbl of fluid was recovered.

Attachment B: Figure 1 depicts the Site with respect to the nearest town and Figure 2 depicts the topographic features in the area.

Site Characterization

Based on a site characterization desktop review the area is within a Low Karst area. Furthermore, there are no receptors [significant watercourse, lakebed, playa, sinkhole, an occupied residence, school, hospital, institution, church, freshwater spring for domestic or stock watering purposes, other fresh water well/spring, municipal water boundary, wetland, subsurface mine, and/or an unstable area] within the specified distance set forth in the New Mexico Administrative Code 19.15.29.12. The depth to groundwater in the area is estimated to be between one hundred (100) feet (ft) below ground surface (bgs) to five hundred (500) ft bgs. There are known wells within and outside of the designated half mile (0.5) mile radius that provides evidence of ground water being greater than 100 ft bgs. A majority of the release area is within a 0.5-mile radius of the aforementioned water wells, and the impacted area



Standard Safety and Supply

<https://standardtx.com/>

(Site) is within a Low Karst Occurrence Zone. The well distance was approved by the NMOCD. Based upon the site characterization and correspondence with the NMOCD the following closure criteria will be used.

NMAC Closure Criteria Remediation and Reclamation (NMAC 19.15.29.12 & 19.15.29.13)					
depths in feet (ft)	Benzene	BTEX	TPH (GRO-DRO)	TPH (GRO-DRO-MRO)	Chloride
4-Max depth (ft)	10 mg/kg	50mg/kg	1,000 mg/kg	2,500 mg/kg	20,000 mg/kg
0-4 (ft)*	10 mg/kg	50mg/kg	100 mg/kg	100 mg/kg	600 mg/kg
*Remediation standard in top four feet off pad in pasture.					

The documentation used to characterize the site can be found in the report under Attachment C: Site Characterization.

Site Assessment

On April 10th and 13th, 2026, Standard performed an initial assessment to characterize impacts. Twenty-nine (29) horizontal sample points (H-1 to H-29) were collected at surface (0) to six (6) inches below ground surface (bgs). Nineteen (19) vertical samples points (V-1 to V-19) were collected from surface (0) to six and half (6.5) ft bgs in one (1) ft intervals. Soil samples were placed in lab provided containers, onto ice then transported to Cardinal labs in Hobbs, New Mexico, for the analysis of benzene, toluene, ethylbenzene, and xylenes (BTEX 8021B), Total Petroleum Hydrocarbons (TPH 8015M) and chloride (EPA 300.0). Proper chain-of-custody was followed during the collection and delivery of the samples to the laboratory. Analytical results indicated that vertical and horizontal delineation was achieved.

The delineation data can be found in this report under Attachment A: Table 1 Delineation Assessment Analytical Data Table and the lab report and chain of custody can be found under Attachment E: Laboratory Analytical Method Documentation with Chain-of-Custody.

The delineation sample locations are located under Attachment B: Figure 3 Site Assessment Map while photographs of the impacted area are under Attachment D: Photographic Log.

Cultural Properties Protection Rule

The areas that are subject to remediation are located outside of the boundaries of the facility’s pad. An Archaeological Records Management Section (ARMS) review was conducted prior to any activities to ensure cultural protection compliance. During the ARMS survey, no cultural resources were encountered. Based on the results of these investigations, Resi (3rd party surveyor) recommended a finding of no historic properties



Standard Safety and Supply

<https://standardtx.com/>

affected. As such, archaeological clearance was recommended for the Calmon 5 SWD DISP FAC spill as presently staked. If any previously undiscovered cultural materials are encountered during any phase of this remediation, work will cease and archaeologists with the BLM-CFO will be notified immediately.

Biological Compliance

The areas that are subject to remediation are located outside of the boundaries of the facility's pad. The Site is in an isolated Lesser Prairie Chicken area and within a potential habitat for the Scheer's Beehive Cactus. The Site is located within an area categorized with a CHAT 4 score in the Biota Information System of New Mexico (BISON-M). A Special Status Plant Species (SSPS) survey was not required by the Bureau of Land Management (BLM) based on BLM conditions of approval and desktop review.

Proposed Remedial Action Activities

Based on the assessment performed Standard proposes the following:

- Excavate the areas of V-1 to V-17, and V-19 to 4 ft bgs.

There is approximately eight thousand three hundred and eighty-seven (8,387) cubic yards of impacted material that will be excavated and hauled off to the closest approved disposal facility. The Proposed Excavation Map is located under Attachment B: Figure 4 Proposed Excavation Map.

Closing

If you have any questions regarding the Site Characterization and Remediation Workplan for Calmon 5 SWD DISP FAC - nAPP2602042053, please contact us at the following:

Address: 2524 Trunk St, Odessa TX 79761

Contact: 432-653-0393



Standard Safety and Supply

<https://standardtx.com/>

Attachments

- Attachment A: Analytical Data Tables
 1. Table 1: Delineation Assessment Analytical Data Table
- Attachment B: Figures
 1. Site Location Map
 2. Topographic Map
 3. Site Assessment Map
 4. Proposed Excavation Map
- Attachment C: Site Characterization
 1. Site Characterization Table
 2. OCD Well map and Karst Potential
 3. OSE POD
 4. Open Environment Wetlands
 5. Wetlands Inventory
 6. National Flood Hazard Layer
 7. Well Log
 8. Water Well Locations
 9. Web Soil Survey
 10. SSPS and Endangered Species Habitats
 11. Environmental Review – Crucial Habitat
- Attachment D: Photographic Log
- Attachment E: Laboratory Analytical Method Documentation with Chain-of-Custody.



From: [Wells, Shelly, EMNRD](#)
To: [Dmitrii Nikanorov](#)
Cc: [CarlsbadOffice](#); [Bratcher, Michael, EMNRD](#)
Subject: RE: [EXTERNAL] Oxy - Clamon 5 SWD DISP FAC (nAPP2602042053) Groundwater Depth Determination Variance Request
Date: Thursday, April 9, 2026 4:17:52 PM
Attachments: [image001.png](#)

Hi Dmitrii,

Based on the Figure you have attached it appears the release itself is within a half mile radius of either water well, therefore a variance will not need to be granted to use either OSE POD C-02348 or USGS well 321609103445901 as long as no parts of the release area are within any of the setbacks listed in 19.15.29.12.C.(4) NMAC.

Kind regards,

Shelly

Shelly Wells * Senior Environmental Scientist
Environmental Bureau
EMNRD-Oil Conservation Division
1220 S. St. Francis Drive|Santa Fe, NM 87505
(505)469-7520 Shelly.Wells@emnrd.nm.gov
<http://www.emnrd.state.nm.us/OCD/>

From: Dmitrii Nikanorov <dmitrii.nikanorov@standardtx.com>
Sent: Thursday, April 9, 2026 3:52 PM
To: Wells, Shelly, EMNRD <Shelly.Wells@emnrd.nm.gov>
Cc: CarlsbadOffice <CarlsbadOffice@standardtx.com>; Enviro, OCD, EMNRD <OCD.Enviro@emnrd.nm.gov>
Subject: [EXTERNAL] Oxy - Clamon 5 SWD DISP FAC (nAPP2602042053) Groundwater Depth Determination Variance Request

CAUTION: This email originated outside of our organization. Exercise caution prior to clicking on links or opening attachments.

Hi Shelly,

Standard on behalf of Oxy USA INC, respectfully requests a variance to utilize one of two water wells located 0.58 miles and 0.54 miles, respectively, to determine groundwater

depth for the incident nAPP2602042053. The most of the release area is within the 0.5-mile radius of either water wells, and the area is within a Low Karst Occurrence Zone. Both water logs are attached as well.

Please see the attached map to see the release extent in relation to the half mile radius.

Thank you,

Dmitrii V. Nikanorov
Environmental Project Manager
Standard Safety & Supply
Cell#: **917-497-6890**
Carlsbad, New Mexico, 88220



Standard Safety and Supply

<https://standardtx.com/>



ATTACHEMENT A: ANALYTICAL DATA TABLES



Table 1: Delineation Assessment Analytical Data Table
 Oxy USA Inc
 Calmon 5 SWD Disp Fac
 Eddy County, New Mexico

			Chloride	TPH Total (C6-C35)	GRO (C6-C12)	DRO (C12-C28)	GRO+DRO (C6-C28)	MRO (C28-C35)	Benzene	Toluene	Ethylbenzene	Xylenes	BTEX
Remediation and Reclamation Limits (GW >101ft)			20,000 mg/Kg	2,500 mg/Kg	---***	---***	1,000 mg/Kg	---****	10 mg/Kg	---	---	---	50 mg/Kg
Reclamation Limits (0-4ft)			600 mg/Kg	100 mg/Kg	---**	---**	---	---	10 mg/Kg	---	---	---	50 mg/Kg
Sample ID	Depth (ft)	Date											
V-1	0-6"	4/10/2026	1,440	30.8	<10.0	30.8	30.8	<10.0	<0.050	<0.050	<0.050	<0.150	<0.300
	1-1.5'	4/10/2026	1,060	73.0	<10.0	73.0	73.0	<10.0	<0.050	<0.050	<0.050	<0.150	<0.300
	2-2.5'	4/10/2026	384	<10.0	<10.0	<10.0	<10.0	<10.0	<0.050	<0.050	<0.050	<0.150	<0.300
	3-3.5'	4/10/2026	1,040	814	<10.0	688	688	126	<0.050	<0.050	<0.050	<0.150	<0.300
	4-4.5'	4/10/2026	14,400	<10.0	<10.0	<10.0	<10.0	<10.0	<0.050	<0.050	<0.050	<0.150	<0.300
V-2	0-6"	4/10/2026	2,270	9,362	1,960	6,560	8,520	842	<0.050	1.81	2.32	19.7	23.8
	1-1.5'	4/10/2026	12,800	7,927	2,230	4,940	7,170	757	<0.050	3.10	2.39	24.9	30.3
	2-2.5'	4/10/2026	15,600	7,791	2,530	4,580	7,110	681	<1.00	27.1	5.24	110	142
	3-3.5'	4/10/2026	8,260	1,501	279	1,050	1,329	172	<0.050	2.61	1.12	14.9	18.6
	4-4.5'	4/10/2026	13,700	63.8	<10.0	50.8	50.8	13.0	<0.050	<0.050	<0.050	<0.150	<0.300
	5-5.5'	4/10/2026	12,700	26.6	<10.0	26.6	26.6	<10.0	<0.050	<0.050	<0.050	<0.150	<0.300
6-6.5'	4/10/2026	9,600	656	82.2	491	573	83.1	<0.050	0.290	0.168	3.44	3.90	
V-3	0-6"	4/10/2026	4,280	6,825	539	5,460	5,999	826	<0.050	0.157	0.541	7.04	7.74
	1-1.5'	4/10/2026	5,160	2,693	173	2,150	2,323	370	<0.050	0.066	0.243	3.02	3.33
	2-2.5'	4/10/2026	7,460	209.7	<10.0	165.0	165.0	44.7	<0.050	<0.050	<0.050	<0.150	<0.300
	3-3.5'	4/10/2026	8,260	<10.0	<10.0	<10.0	<10.0	<10.0	<0.050	<0.050	<0.050	<0.150	<0.300
	4-4.5'	4/10/2026	9,460	<10.0	<10.0	<10.0	<10.0	<10.0	<0.050	<0.050	<0.050	<0.150	<0.300
5-5.5'	4/10/2026	5,760	41.9	<10.0	31.6	31.6	10.3	<0.050	<0.050	<0.050	<0.150	<0.300	
V-4	0-6"	4/10/2026	208	220.3	<10.0	184	184	36.3	<0.050	<0.050	<0.050	<0.150	<0.300
	1-1.5'	4/10/2026	432	13.7	<10.0	13.7	13.7	<10.0	<0.050	<0.050	<0.050	<0.150	<0.300
	2-2.5'	4/10/2026	1,570	<10.0	<10.0	<10.0	<10.0	<10.0	<0.050	<0.050	<0.050	<0.150	<0.300
	3-3.5'	4/10/2026	1,390	142.7	<10.0	120	120	22.7	<0.050	<0.050	<0.050	<0.150	<0.300
	4-4.5'	4/10/2026	4,120	<10.0	<10.0	<10.0	<10.0	<10.0	<0.050	<0.050	<0.050	<0.150	<0.300
V-5	0-6"	4/13/2026	1,520	<10.0	<10.0	<10.0	<10.0	<10.0	<0.050	<0.050	<0.050	<0.150	<0.300
	1-1.5'	4/13/2026	1,820	<10.0	<10.0	<10.0	<10.0	<10.0	<0.050	<0.050	<0.050	<0.150	<0.300
	2-2.5'	4/13/2026	1,820	<10.0	<10.0	<10.0	<10.0	<10.0	<0.050	<0.050	<0.050	<0.150	<0.300
	3-3.5'	4/13/2026	2,800	<10.0	<10.0	<10.0	<10.0	<10.0	<0.050	<0.050	<0.050	<0.150	<0.300
	4-4.5'	4/13/2026	3,330	<10.0	<10.0	<10.0	<10.0	<10.0	<0.050	<0.050	<0.050	<0.150	<0.300
V-6	0-6"	4/10/2026	304	413.1	<10.0	336	336	77.1	<0.050	<0.050	<0.050	<0.150	<0.300
	1-1.5'	4/10/2026	240	1,324	89.2	1,050	1,139	185.0	<0.050	<0.050	<0.050	<0.150	<0.300
	2-2.5'	4/10/2026	224	139.3	<10.0	114	114	25.3	<0.050	<0.050	<0.050	<0.150	<0.300
	3-3.5'	4/10/2026	2,640	<10.0	<10.0	<10.0	<10.0	<10.0	<0.050	<0.050	<0.050	<0.150	<0.300
	4-4.5'	4/10/2026	5,840	<10.0	<10.0	<10.0	<10.0	<10.0	<0.050	<0.050	<0.050	<0.150	<0.300
V-7	0-6"	4/10/2026	304	168.7	<10.0	153	153	15.7	<0.050	<0.050	<0.050	<0.150	<0.300
	1-1.5'	4/10/2026	1,060	2,045	186	1,660	1,846	199	<0.050	<0.050	<0.050	<0.150	<0.300
	2-2.5'	4/10/2026	2,320	16.3	<10.0	16.3	16.3	<10.0	<0.050	<0.050	<0.050	<0.150	<0.300
	3-3.5'	4/10/2026	4,360	<10.0	<10.0	<10.0	<10.0	<10.0	<0.050	<0.050	<0.050	<0.150	<0.300
	4-4.5'	4/10/2026	5,760	15.6	<10.0	15.6	15.6	<10.0	<0.050	<0.050	<0.050	<0.150	<0.300
5-5.5'	4/10/2026	7,280	256.6	<10.0	239	239	17.6	<0.050	<0.050	<0.050	<0.150	<0.300	

Table 1: Delineation Assessment Analytical Data Table
 Oxy USA Inc
 Calmon 5 SWD Disp Fac
 Eddy County, New Mexico

			Chloride	TPH Total (C6-C35)	GRO (C6-C12)	DRO (C12-C28)	GRO+DRO (C6-C28)	MRO (C28-C35)	Benzene	Toluene	Ethylbenzene	Xylenes	BTEX
Remediation and Reclamation Limits (GW >101ft)			20,000 mg/Kg	2,500 mg/Kg	---***	---***	1,000 mg/Kg	---****	10 mg/Kg	---*	---*	---*	50 mg/Kg
Reclamation Limits (0-4ft)			600 mg/Kg	100 mg/Kg	---**	---**	---**	---**	10 mg/Kg	---*	---*	---*	50 mg/Kg
Sample ID	Depth (ft)	Date											
V-8	0-6"	4/10/2026	1,200	9,870	705	8,370	9,075	795	<0.050	0.088	0.418	4.45	4.95
	1-1.5'	4/10/2026	1,260	264.9	<10.0	226.0	226.0	38.9	<0.050	<0.050	<0.050	<0.150	<0.300
	2-2.5'	4/10/2026	2,440	<10.0	<10.0	<10.0	<10.0	<10.0	<0.050	<0.050	<0.050	<0.150	<0.300
	3-3.5'	4/10/2026	5,200	<10.0	<10.0	<10.0	<10.0	<10.0	<0.050	<0.050	<0.050	<0.150	<0.300
	4-4.5'	4/10/2026	6,400	49.0	<10.0	49.0	49.0	<10.0	<0.050	<0.050	<0.050	<0.150	<0.300
V-9	0-6"	4/10/2026	240	550.3	<10.0	478	478	72.3	<0.050	<0.050	<0.050	<0.150	<0.300
	1-1.5'	4/10/2026	1,440	1,040	<10.0	886	886	154	<0.050	<0.050	<0.050	<0.150	<0.300
	2-2.5'	4/10/2026	2,340	112.5	<10.0	99.0	99.0	13.5	<0.050	<0.050	<0.050	<0.150	<0.300
	3-3.5'	4/10/2026	2,450	44.7	<10.0	44.7	44.7	<10.0	<0.050	<0.050	<0.050	<0.150	<0.300
	4-4.5'	4/10/2026	5,600	49.7	<10.0	49.7	49.7	<10.0	<0.050	<0.050	<0.050	<0.150	<0.300
V-10	0-6"	4/10/2026	32.0	24,300	<10.0	20,400	20,400	3,900	<0.050	<0.050	<0.050	<0.150	<0.300
	1-1.5'	4/10/2026	48.0	16,454	154	13,900	14,054	2,400	<0.050	0.053	0.121	1.26	1.44
	2-2.5'	4/10/2026	1,570	369.9	<10.0	195.0	195.0	175	<0.050	<0.050	<0.050	<0.150	<0.300
	3-3.5'	4/10/2026	4,960	16.1	<10.0	16.1	16.1	<10.0	<0.050	<0.050	<0.050	<0.150	<0.300
	4-4.5'	4/10/2026	6,720	141.8	<10.0	128.0	128.0	13.8	<0.050	<0.050	<0.050	<0.150	<0.300
V-11	0-6"	4/10/2026	160	803.2	19.2	671	690.2	113	<0.050	<0.050	<0.050	<0.150	<0.300
	1-1.5'	4/10/2026	240	31.0	<10.0	31.0	31.0	<10.0	<0.050	<0.050	<0.050	<0.150	<0.300
	2-2.5'	4/10/2026	384	<10.0	<10.0	<10.0	<10.0	<10.0	<0.050	<0.050	<0.050	<0.150	<0.300
	3-3.5'	4/10/2026	672	34.3	<10.0	34.3	34.3	<10.0	<0.050	<0.050	<0.050	<0.150	<0.300
	4-4.5'	4/10/2026	5,600	16.5	<10.0	16.5	16.5	<10.0	<0.050	<0.050	<0.050	<0.150	<0.300
V-12	0-6"	4/10/2026	80.0	17,000	1,400	13,800	15,200	1,800	<0.050	0.842	1.34	11.2	13.4
	1-1.5'	4/10/2026	160	1,086	129	828	957	129	<0.050	0.302	0.500	6.23	7.03
	2-2.5'	4/10/2026	848	4,568	632	3,410	4,042	526	<0.050	0.973	1.22	11.4	13.6
	3-3.5'	4/10/2026	4,080	5,922	1,300	4,040	5,340	582	<0.050	2.89	2.61	19.8	25.3
	4-4.5'	4/10/2026	5,360	632.7	46.2	494	540	92.5	<0.050	0.132	0.182	2.02	2.33
	5-5.5'	4/10/2026	5,520	83.3	<10.0	69.7	69.7	13.6	<0.050	<0.050	<0.050	0.376	0.376
V-13	0-6"	4/13/2026	1,680	1,735	81.1	1,440	1,521	214	<0.050	<0.050	0.119	0.568	0.687
	1-1.5'	4/13/2026	3,520	20.5	<10.0	20.5	20.5	<10.0	<0.050	<0.050	<0.050	<0.150	<0.300
	2-2.5'	4/13/2026	3,520	48.6	<10.0	48.6	48.6	<10.0	<0.050	<0.050	<0.050	<0.150	<0.300
	3-3.5'	4/13/2026	6,720	41.1	<10.0	41.1	41.1	<10.0	<0.050	<0.050	<0.050	<0.150	<0.300
	4-4.5'	4/13/2026	4,480	<10.0	<10.0	<10.0	<10.0	<10.0	<0.050	<0.050	<0.050	<0.150	<0.300
	5-5.5'	4/13/2026	5,680	<10.0	<10.0	<10.0	<10.0	<10.0	<0.050	<0.050	<0.050	<0.150	<0.300
V-14	0-6"	4/13/2026	144	32.3	<10.0	32.3	32.3	<10.0	<0.050	<0.050	<0.050	<0.150	<0.300
	1-1.5'	4/13/2026	672	43.9	<10.0	43.9	43.9	<10.0	<0.050	<0.050	<0.050	<0.150	<0.300
	2-2.5'	4/13/2026	2,990	47.6	<10.0	47.6	47.6	<10.0	<0.050	<0.050	<0.050	<0.150	<0.300
	3-3.5'	4/13/2026	6,720	10.3	<10.0	10.3	10.3	<10.0	<0.050	<0.050	<0.050	<0.150	<0.300
	4-4.5'	4/13/2026	6,800	149.8	<10.0	132	132	17.8	<0.050	<0.050	<0.050	<0.150	<0.300
	5-5.5'	4/13/2026	11,300	121.1	<10.0	108	108	13.1	<0.050	<0.050	<0.050	<0.150	<0.300

Table 1: Delineation Assessment Analytical Data Table
 Oxy USA Inc
 Calmon 5 SWD Disp Fac
 Eddy County, New Mexico



			Chloride	TPH Total (C6-C35)	GRO (C6-C12)	DRO (C12-C28)	GRO+DRO (C6-C28)	MRO (C28-C35)	Benzene	Toluene	Ethylbenzene	Xylenes	BTEX
Remediation and Reclamation Limits (GW >101ft)			20,000 mg/Kg	2,500 mg/Kg	---***	---***	1,000 mg/Kg	---****	10 mg/Kg	---	---	---	50 mg/Kg
Reclamation Limits (0-4ft)			600 mg/Kg	100 mg/Kg	---**	---**	---	---	10 mg/Kg	---	---	---	50 mg/Kg
Sample ID	Depth (ft)	Date											
V-15	0-6"	4/13/2026	560	14,000	1,050	11,700	12,750	1,250	<0.050	<0.050	0.787	2.44	3.23
	1-1.5'	4/13/2026	2,160	126.6	<10.0	95.0	95.0	31.6	<0.050	<0.050	<0.050	<0.150	<0.300
	2-2.5'	4/13/2026	5,600	25.3	<10.0	25.3	25.3	<10.0	<0.050	<0.050	<0.050	<0.150	<0.300
	3-3.5'	4/13/2026	6,930	35.6	<10.0	35.6	35.6	<10.0	<0.050	<0.050	<0.050	<0.150	<0.300
	4-4.5'	4/13/2026	5,200	23.9	<10.0	23.9	23.9	<10.0	<0.050	<0.050	<0.050	<0.150	<0.300
	5-5.5'	4/13/2026	8,640	70.5	<10.0	70.5	70.5	<10.0	<0.050	<0.050	<0.050	<0.150	<0.300
V-16	0-6"	4/13/2026	704	<10.0	<10.0	<10.0	<10.0	<10.0	<0.050	<0.050	<0.050	<0.150	<0.300
	1-1.5'	4/13/2026	2,020	16.2	<10.0	16.2	16.2	<10.0	<0.050	<0.050	<0.050	<0.150	<0.300
	2-2.5'	4/13/2026	2,680	<10.0	<10.0	<10.0	<10.0	<10.0	<0.050	<0.050	<0.050	<0.150	<0.300
	3-3.5'	4/13/2026	3,600	<10.0	<10.0	<10.0	<10.0	<10.0	<0.050	<0.050	<0.050	<0.150	<0.300
	4-4.5'	4/13/2026	6,240	<10.0	<10.0	<10.0	<10.0	<10.0	<0.050	<0.050	<0.050	<0.150	<0.300
	5-5.5'	4/13/2026	6,560	<10.0	<10.0	<10.0	<10.0	<10.0	<0.050	<0.050	<0.050	<0.150	<0.300
V-17	0-6"	4/13/2026	8,400	<10.0	<10.0	<10.0	<10.0	<10.0	<0.050	<0.050	<0.050	<0.150	<0.300
	1-1.5'	4/13/2026	2,040	<10.0	<10.0	<10.0	<10.0	<10.0	<0.050	<0.050	<0.050	<0.150	<0.300
	1-1.5'	4/13/2026	5,360	17.6	<10.0	17.6	17.6	<10.0	<0.050	<0.050	<0.050	<0.150	<0.300
	2-2.5'	4/13/2026	2,520	<10.0	<10.0	<10.0	<10.0	<10.0	<0.050	<0.050	<0.050	<0.150	<0.300
	3-3.5'	4/13/2026	2,760	10.7	<10.0	10.7	10.7	<10.0	<0.050	<0.050	<0.050	<0.150	<0.300
	4-4.5'	4/13/2026	2,440	45.8	<10.0	45.8	45.8	<10.0	<0.050	<0.050	<0.050	<0.150	<0.300
V-18	5-5.5'	4/13/2026	6,480	<10.0	<10.0	<10.0	<10.0	<10.0	<0.050	<0.050	<0.050	<0.150	<0.300
	6-6.5'	4/13/2026	4,280	246.2	<10.0	207	207	39.2	<0.050	<0.050	<0.050	<0.150	<0.300
	0-6"	4/13/2026	<16.0	<10.0	<10.0	<10.0	<10.0	<10.0	<0.050	<0.050	<0.050	<0.150	<0.300
	1-1.5'	4/13/2026	<16.0	<10.0	<10.0	<10.0	<10.0	<10.0	<0.050	<0.050	<0.050	<0.150	<0.300
	2-2.5'	4/13/2026	<16.0	<10.0	<10.0	<10.0	<10.0	<10.0	<0.050	<0.050	<0.050	<0.150	<0.300
	3-3.5'	4/13/2026	<16.0	<10.0	<10.0	<10.0	<10.0	<10.0	<0.050	<0.050	<0.050	<0.150	<0.300
V-19	4-4.5'	4/13/2026	<16.0	<10.0	<10.0	<10.0	<10.0	<10.0	<0.050	<0.050	<0.050	<0.150	<0.300
	0-6"	4/13/2026	<16.0	<10.0	<10.0	<10.0	<10.0	<10.0	<0.050	<0.050	<0.050	<0.150	<0.300
	1-1.5'	4/13/2026	80.0	<10.0	<10.0	<10.0	<10.0	<10.0	<0.050	<0.050	<0.050	<0.150	<0.300
	2-2.5'	4/13/2026	1,250	<10.0	<10.0	<10.0	<10.0	<10.0	<0.050	<0.050	<0.050	<0.150	<0.300
	3-3.5'	4/13/2026	6,080	<10.0	<10.0	<10.0	<10.0	<10.0	<0.050	<0.050	<0.050	<0.150	<0.300
H-1	4-4.5'	4/13/2026	5,920	<10.0	<10.0	<10.0	<10.0	<10.0	<0.050	<0.050	<0.050	<0.150	<0.300
H-2	0-6"	4/13/2026	<16.0	<10.0	<10.0	<10.0	<10.0	<10.0	<0.050	<0.050	<0.050	<0.150	<0.300
H-3	0-6"	4/13/2026	<16.0	<10.0	<10.0	<10.0	<10.0	<10.0	<0.050	<0.050	<0.050	<0.150	<0.300
H-4	0-6"	4/13/2026	<16.0	<10.0	<10.0	<10.0	<10.0	<10.0	<0.050	<0.050	<0.050	<0.150	<0.300
H-5	0-6"	4/13/2026	128	<10.0	<10.0	<10.0	<10.0	<10.0	<0.050	<0.050	<0.050	<0.150	<0.300
H-6	0-6"	4/13/2026	<16.0	<10.0	<10.0	<10.0	<10.0	<10.0	<0.050	<0.050	<0.050	<0.150	<0.300
H-7	0-6"	4/13/2026	<16.0	<10.0	<10.0	<10.0	<10.0	<10.0	<0.050	<0.050	<0.050	<0.150	<0.300
H-8	0-6"	4/13/2026	32.0	<10.0	<10.0	<10.0	<10.0	<10.0	<0.050	<0.050	<0.050	<0.150	<0.300

Table 1: Delineation Assessment Analytical Data Table
Oxy USA Inc
Calmon 5 SWD Disp Fac
Eddy County, New Mexico

			Chloride	TPH Total (C6-C35)	GRO (C6-C12)	DRO (C12-C28)	GRO+DRO (C6-C28)	MRO (C28-C35)	Benzene	Toluene	Ethylbenzene	Xylenes	BTEX
Remediation and Reclamation Limits (GW >101ft)			20,000 mg/Kg	2,500 mg/Kg	---***	---***	1,000 mg/Kg	---****	10 mg/Kg	---	---	---	50 mg/Kg
Reclamation Limits (0-4ft)			600 mg/Kg	100 mg/Kg	---**	---**	---	---	10 mg/Kg	---	---	---	50 mg/Kg
Sample ID	Depth (ft)	Date											
H-9	0-6"	4/13/2026	<16.0	<10.0	<10.0	<10.0	<10.0	<10.0	<0.050	<0.050	<0.050	<0.150	<0.300
H-10	0-6"	4/13/2026	32.0	<10.0	<10.0	<10.0	<10.0	<10.0	<0.050	<0.050	<0.050	<0.150	<0.300
H-11	0-6"	4/13/2026	<16.0	<10.0	<10.0	<10.0	<10.0	<10.0	<0.050	<0.050	<0.050	<0.150	<0.300
H-12	0-6"	4/13/2026	<16.0	<10.0	<10.0	<10.0	<10.0	<10.0	<0.050	<0.050	<0.050	<0.150	<0.300
H-13	0-6"	4/13/2026	32.0	<10.0	<10.0	<10.0	<10.0	<10.0	<0.050	<0.050	<0.050	<0.150	<0.300
H-14	0-6"	4/13/2026	32.0	<10.0	<10.0	<10.0	<10.0	<10.0	<0.050	<0.050	<0.050	<0.150	<0.300
H-15	0-6"	4/13/2026	<16.0	12.8	<10.0	12.8	12.8	<10.0	<0.050	<0.050	<0.050	<0.150	<0.300
H-16	0-6"	4/13/2026	32.0	17.3	<10.0	17.3	17.3	<10.0	<0.050	<0.050	<0.050	<0.150	<0.300
H-17	0-6"	4/13/2026	32.0	<10.0	<10.0	<10.0	<10.0	<10.0	<0.050	<0.050	<0.050	<0.150	<0.300
H-18	0-6"	4/13/2026	<16.0	<10.0	<10.0	<10.0	<10.0	<10.0	<0.050	<0.050	<0.050	<0.150	<0.300
H-19	0-6"	4/13/2026	32.0	<10.0	<10.0	<10.0	<10.0	<10.0	<0.050	<0.050	<0.050	<0.150	<0.300
H-20	0-6"	4/13/2026	32.0	<10.0	<10.0	<10.0	<10.0	<10.0	<0.050	<0.050	<0.050	<0.150	<0.300
H-21	0-6"	4/13/2026	32.0	<10.0	<10.0	<10.0	<10.0	<10.0	<0.050	<0.050	<0.050	<0.150	<0.300
H-22	0-6"	4/13/2026	32.0	<10.0	<10.0	<10.0	<10.0	<10.0	<0.050	<0.050	<0.050	<0.150	<0.300
H-23	0-6"	4/13/2026	<16.0	<10.0	<10.0	<10.0	<10.0	<10.0	<0.050	<0.050	<0.050	<0.150	<0.300
H-24	0-6"	4/13/2026	<16.0	<10.0	<10.0	<10.0	<10.0	<10.0	<0.050	<0.050	<0.050	<0.150	<0.300
H-25	0-6"	4/13/2026	<16.0	<10.0	<10.0	<10.0	<10.0	<10.0	<0.050	<0.050	<0.050	<0.150	<0.300
H-26	0-6"	4/13/2026	<16.0	<10.0	<10.0	<10.0	<10.0	<10.0	<0.050	<0.050	<0.050	<0.150	<0.300
H-27	0-6"	4/13/2026	32.0	<10.0	<10.0	<10.0	<10.0	<10.0	<0.050	<0.050	<0.050	<0.150	<0.300
H-28	0-6"	4/13/2026	<16.0	<10.0	<10.0	<10.0	<10.0	<10.0	<0.050	<0.050	<0.050	<0.150	<0.300
H-29	0-6"	4/13/2026	<16.0	<10.0	<10.0	<10.0	<10.0	<10.0	<0.050	<0.050	<0.050	<0.150	<0.300

Notes

- 1. mg/kg - milligram per kilogram
- 2. TPH - Total Petroleum Hydrocarbons
- 3. (CS) - Confirmation Sample
- 4. (SW) - Sidewall Sample
- 5. * Indicates Value must be equal to or less than Total BTEX

- 6.** Indicates that total value must be equal to or less than total TPH
- 7.*** Indicates that total value must be equal to or less than GRO+DRO total
- 8.**** Indicates that Total value must be equal or less than total TPH
- 9. H = Horizontal Sample
- 10. V= Vertical Sample

- 11. Remediation Limits
- 12. Reclamation Limits (0-4ft below ground surface)

Standard Safety and Supply

<https://standardtx.com/>



ATTACHMENT B: FIGURES



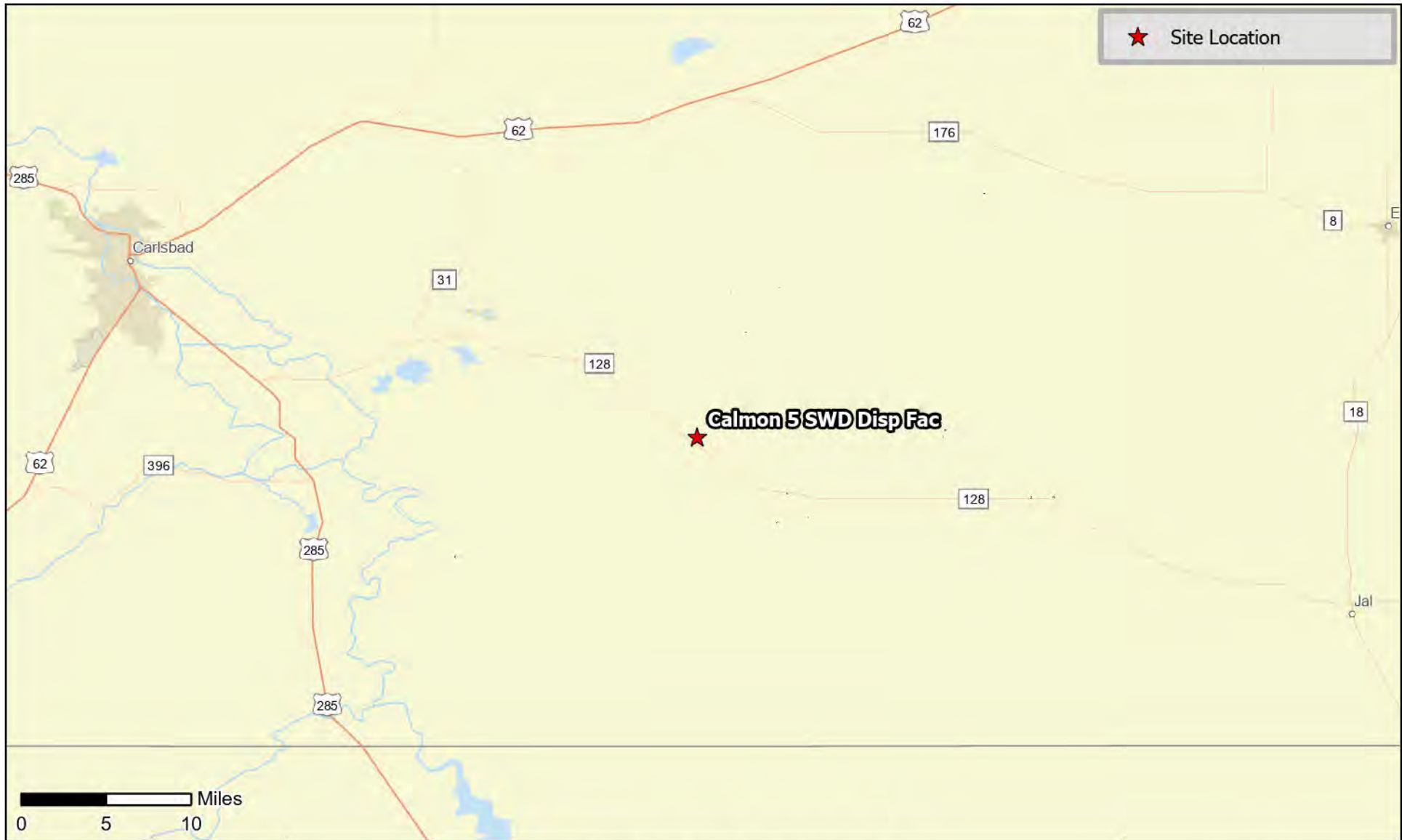

★ Site Location

Calmon 5 SWD Disp Fac

0 5 10 Miles



**CALMON 5 SWD DISP FAC
OXY USA INC**

Figure 1. Site Location Map



4/23/2026





Coordinates: 32.262959°N, -103.746055°W

Scale: 1:520,000

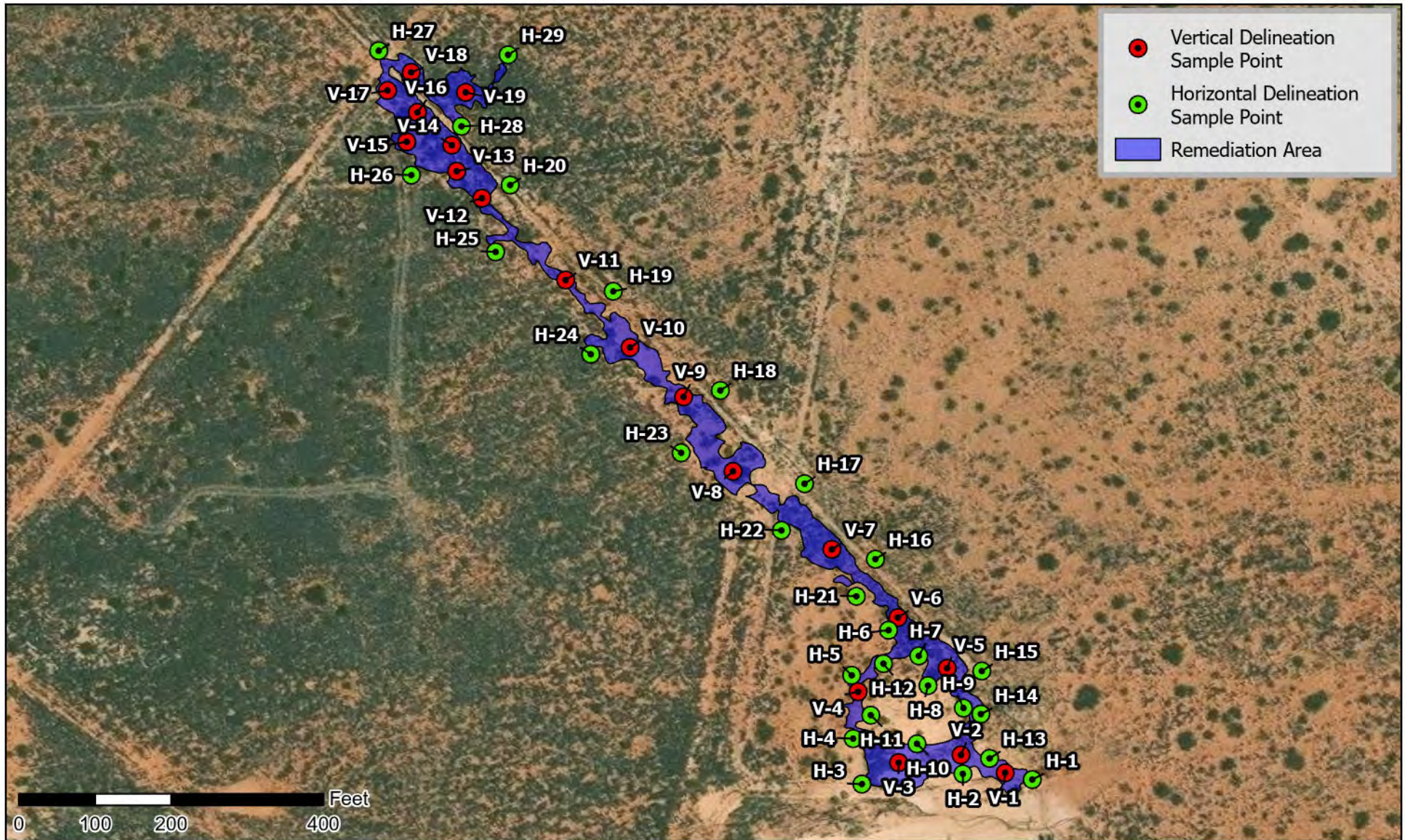

	CALMON 5 SWD DISP FAC OXY USA INC		
	Figure 2. Topographic Map	4/23/2026	
Coordinates: 32.262959°N, -103.746055°W		Scale: 1:15,000	



	CALMON 5 SWD DISP FAC OXY USA INC		
	Figure 3. Site Assessment Map	4/23/2026	
Coordinates: 32.262959°N, -103.746055°W			Scale: 1:2,200

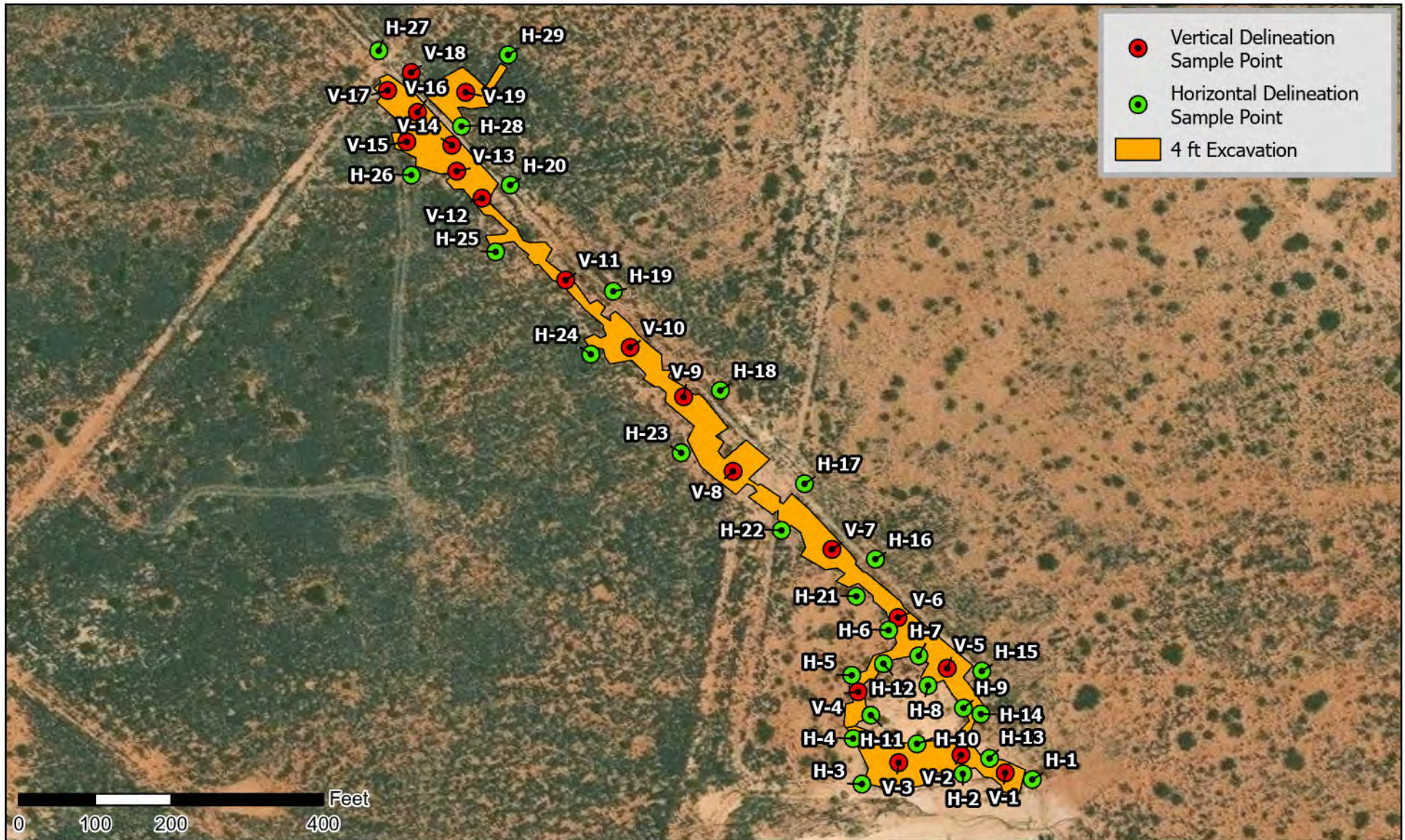

- Vertical Delineation Sample Point
- Horizontal Delineation Sample Point
- 4 ft Excavation

STANDARD
SAFETY & SUPPLY

CALMON 5 SWD DISP FAC OXY USA INC

Figure 4. Proposed Excavation Map

4/23/2026

N

Scale: 1:2,200

Coordinates: 32.262959°N, -103.746055°W

Proposed Excavation Map

Oxy USA INC
Calmon 5 SWD Disp
Eddy County, New Mexico
32.262959,-103.746055

Area of Red: 47,175 SqFt x 4 ft = CY

Total Estimated Yardage ~6,989 CY
Total Estimated Yardage w/20% fluff ~8,387

Cubic Yards - CY
Square Feet - SqFt

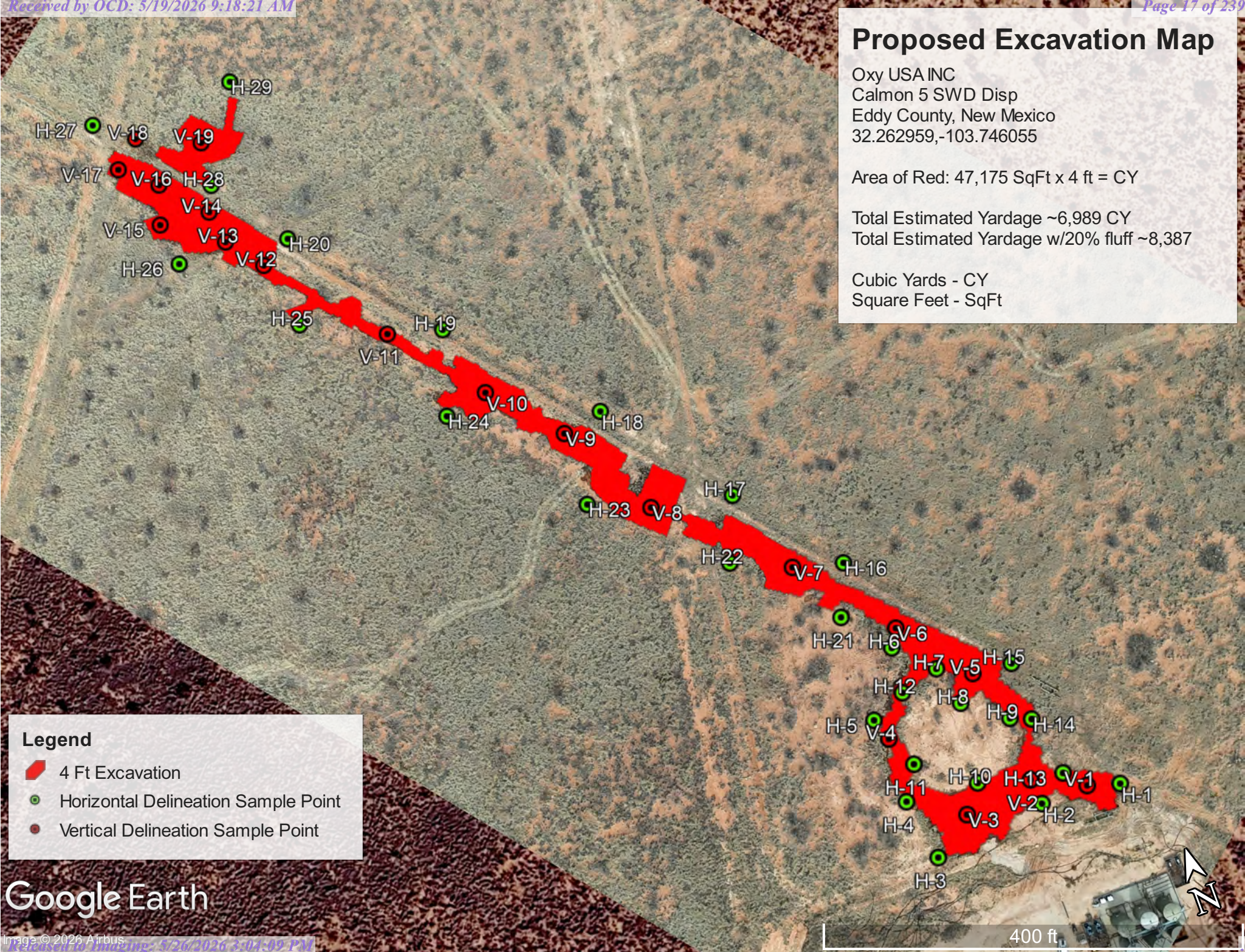

Legend

- 4 Ft Excavation
- Horizontal Delineation Sample Point
- Vertical Delineation Sample Point

Google Earth

Standard Safety and Supply

<https://standardtx.com/>



ATTACHMENT C: SITE CHARACTERIZATION



New Mexico Site Characterization

CALMON 5 SWD DISP FAC		nAPP2602042053
Impact Groundwater?	No	
Groundwater Depth	Between 100 and 500 (ft.)	
Flowing or significant watercourse within 300ft?	No	
Playas, wetlands, and/or lakebeds within 200ft?	No	
Wetland within 300ft?	No	
Within a 100 year flood plain?	No	
Water well used by less than five households for domestic or stock watering purposes within 500ft?	No	
Any other fresh water spring within 1,000ft?	No	
Occupied permanent residence, school, hospital, institution, or church within 300ft?	No	
Within an incorporated municipal boundaries or a defined municipal fresh water well field?	No	
Within an (non-karst) unstable area	No	
Within an area overlying a subsurface mine?	No	
Karst Potential	Low	
Did the release impact areas not on an exploration, development, production, or storage site	Yes	

OCD Well Locations

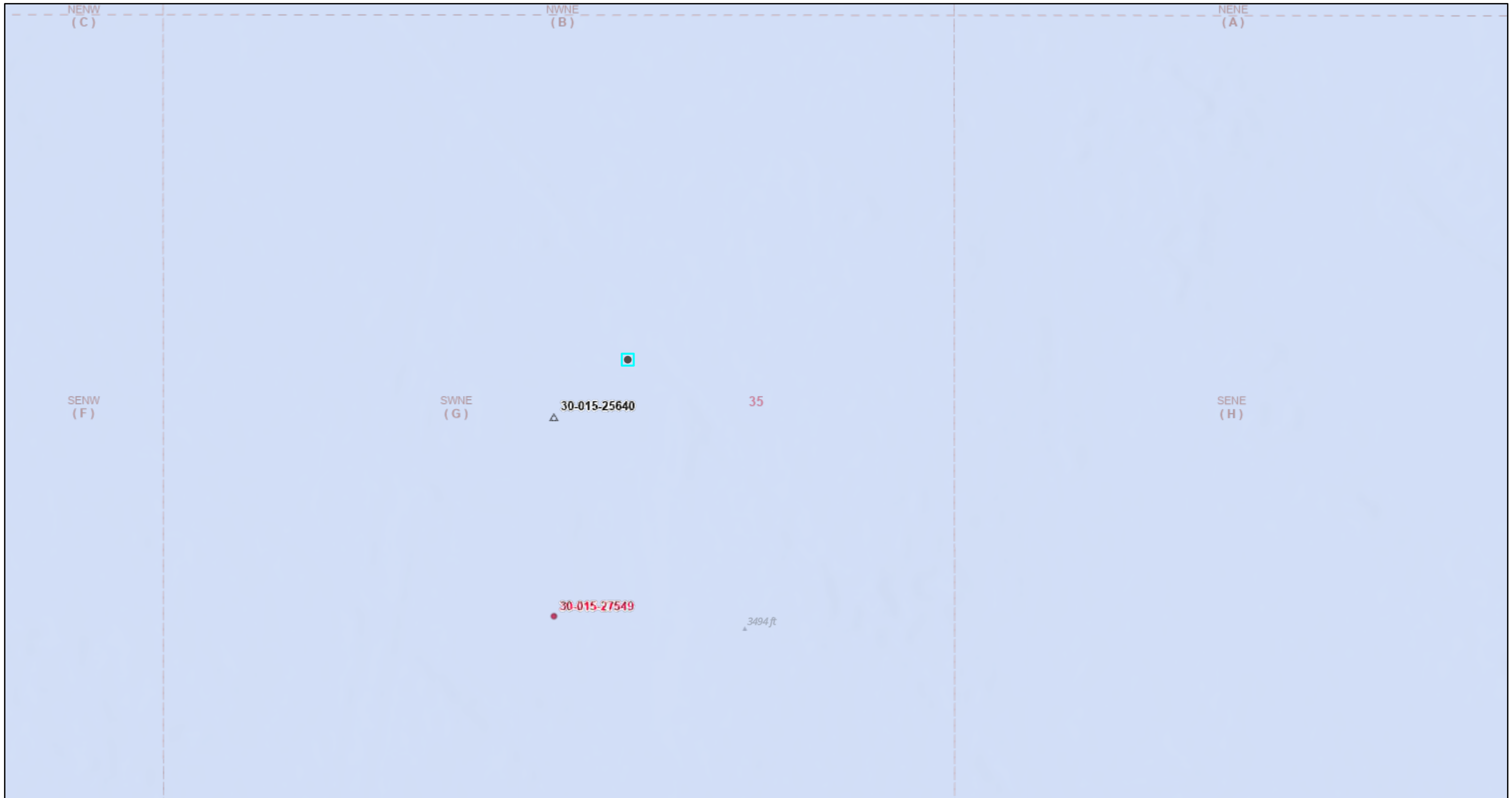

1/26/2026, 10:28:59 AM

Wells - Large Scale

● Oil, Plugged

▲ Salt Water Injection, Active

Karst Occurrence Potential

■ Low

▭ PLSS Second Division

▭ PLSS First Division

1:2,257

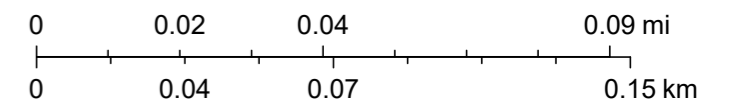

Sources: Esri, Vantor, Airbus DS, USGS, NGA, NASA, CGIAR, N Robinson, NCEAS, NLS, OS, NMA, Geodatastyrelsen, Rijkswaterstaat, GSA, Geoland, FEMA, Intermap, and the GIS user community, BLM, OCD, New Mexico Tech, Sources: Esri, TomTom,



- POD Locations
- Open Data
- NMWRRS
- Real Time Measurements
- Acequias
- Plant List
- MRGCD Data Viewer
- Water Data
- Drought
- Aquifer Test Index
- RGIS



Find address or place

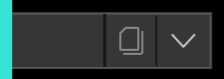

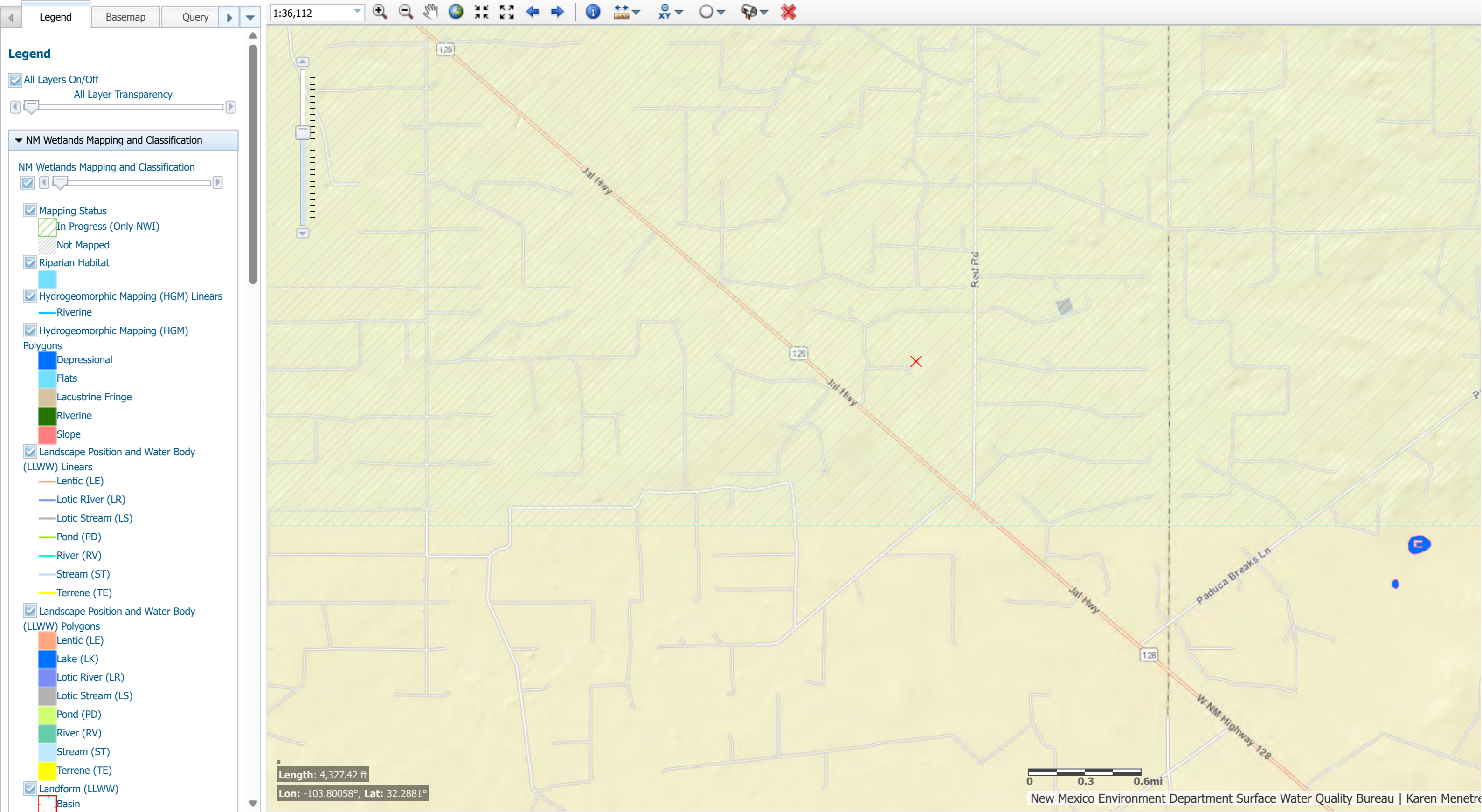



National Wetlands Inventory



January 26, 2026

Wetlands

- Estuarine and Marine Deepwater
- Freshwater Emergent Wetland
- Lake
- Estuarine and Marine Wetland
- Freshwater Forested/Shrub Wetland
- Other
- Freshwater Pond
- Riverine

This map is for general reference only. The US Fish and Wildlife Service is not responsible for the accuracy or currentness of the base data shown on this map. All wetlands related data should be used in accordance with the layer metadata found on the Wetlands Mapper web site.

National Flood Hazard Layer FIRMette



103°45'5"W 32°16'2"N



Legend

SEE FIS REPORT FOR DETAILED LEGEND AND INDEX MAP FOR FIRM PANEL LAYOUT

- | | | |
|------------------------------------|--|--|
| SPECIAL FLOOD HAZARD AREAS | | Without Base Flood Elevation (BFE)
<i>Zone A, V, A99</i> |
| | | With BFE or Depth <i>Zone AE, AO, AH, VE, AR</i> |
| | | Regulatory Floodway |
| OTHER AREAS OF FLOOD HAZARD | | 0.2% Annual Chance Flood Hazard, Areas of 1% annual chance flood with average depth less than one foot or with drainage areas of less than one square mile <i>Zone X</i> |
| | | Future Conditions 1% Annual Chance Flood Hazard <i>Zone X</i> |
| | | Area with Reduced Flood Risk due to Levee. See Notes. <i>Zone X</i> |
| | | Area with Flood Risk due to Levee <i>Zone D</i> |
| OTHER AREAS | | NO SCREEN Area of Minimal Flood Hazard <i>Zone X</i> |
| | | Effective LOMRs |
| GENERAL STRUCTURES | | Area of Undetermined Flood Hazard <i>Zone D</i> |
| | | Channel, Culvert, or Storm Sewer |
| | | Levee, Dike, or Floodwall |
| OTHER FEATURES | | 20.2 Cross Sections with 1% Annual Chance Water Surface Elevation |
| | | 17.5 Coastal Transect |
| | | Base Flood Elevation Line (BFE) |
| | | Limit of Study |
| | | Jurisdiction Boundary |
| | | Coastal Transect Baseline |
| | | Profile Baseline |
| | | Hydrographic Feature |
| MAP PANELS | | Digital Data Available |
| | | No Digital Data Available |
| | | Unmapped |
| | | The pin displayed on the map is an approximate point selected by the user and does not represent an authoritative property location. |



1:6,000

103°44'27"W 32°15'31"N

This map complies with FEMA's standards for the use of digital flood maps if it is not void as described below. The basemap shown complies with FEMA's basemap accuracy standards

The flood hazard information is derived directly from the authoritative NFHL web services provided by FEMA. This map was exported on 1/26/2026 at 5:40 PM and does not reflect changes or amendments subsequent to this date and time. The NFHL and effective information may change or become superseded by new data over time.

This map image is void if the one or more of the following map elements do not appear: basemap imagery, flood zone labels, legend, scale bar, map creation date, community identifiers, FIRM panel number, and FIRM effective date. Map images for unmapped and unmodernized areas cannot be used for regulatory purposes.



WELL RECORD & LOG

OFFICE OF THE STATE ENGINEER

www.ose.state.nm.us

STATE ENGINEER OFFICE
ROSWELL, NEW MEXICO

1. GENERAL AND WELL LOCATION	OSE POD NUMBER (WELL NUMBER) C-2348-			OSE FILE NUMBER(S) 2013 NOV - 71A 11-11 C-2348		
	WELL OWNER NAME(S) MARK McCloy - McCloy Ranches			PHONE (OPTIONAL) 432-940-4459		
	WELL OWNER MAILING ADDRESS P.O. Box 1076 254 Diamond Rd			CITY Tal	STATE NM	ZIP 88252
	WELL LOCATION (FROM GPS)	DEGREES LATITUDE 32	MINUTES 16	SECONDS 12.91	* ACCURACY REQUIRED: ONE TENTH OF A SECOND * DATUM REQUIRED: WGS 84	
DESCRIPTION RELATING WELL LOCATION TO STREET ADDRESS AND COMMON LANDMARKS - PLS (SECTION, TOWNSHIP, RANGE) WHERE AVAILABLE Hwy 128 to 18 mm 1 mile N 1/2 mile west on Red Road						

2. DRILLING & CASING INFORMATION	LICENSE NUMBER 1654	NAME OF LICENSED DRILLER John Sireman			NAME OF WELL DRILLING COMPANY Sireman Drilling + Const. LLC			
	DRILLING STARTED 10/31/13	DRILLING ENDED 11/1/13	DEPTH OF COMPLETED WELL (FT) 700'-0	BORE HOLE DEPTH (FT) 700'-0	DEPTH WATER FIRST ENCOUNTERED (FT) 575-600			
	COMPLETED WELL IS: <input type="checkbox"/> ARTESIAN <input type="checkbox"/> DRY HOLE <input checked="" type="checkbox"/> SHALLOW (UNCONFINED)				STATIC WATER LEVEL IN COMPLETED WELL (FT) 430'-0			
	DRILLING FLUID: <input checked="" type="checkbox"/> AIR <input type="checkbox"/> MUD <input type="checkbox"/> ADDITIVES - SPECIFY:							
	DRILLING METHOD: <input checked="" type="checkbox"/> ROTARY <input checked="" type="checkbox"/> HAMMER <input type="checkbox"/> CABLE TOOL <input type="checkbox"/> OTHER - SPECIFY:							
	DEPTH (feet bgl)		BORE HOLE DIAM (inches)	CASING MATERIAL AND/OR GRADE (include each casing string, and note sections of screen)	CASING CONNECTION TYPE	CASING INSIDE DIAM. (inches)	CASING WALL THICKNESS (inches)	SLOT SIZE (inches)
	FROM	TO						
	0	560	10	PVC	Certa-lok	6	DR-17	Blank
	560	620	10	PVC	Certa Lok	6	DR-17	1032 screen
	620	680	10	PVC	Certelok	6	DR-17	Blank
680	700	10	PVC	Certa lok	6	DR-17	1032 screen	

3. ANNULAR MATERIAL	DEPTH (feet bgl)		BORE HOLE DIAM. (inches)	LIST ANNULAR SEAL MATERIAL AND GRAVEL PACK SIZE-RANGE BY INTERVAL	AMOUNT (cubic feet)	METHOD OF PLACEMENT
	FROM	TO				
	0	20	10	3/8 bentonite hole plug	6 bags	gravity
	67	700	10	3/8 pea gravel	5yds	gravity

FOR OSE INTERNAL USE

WR-20 WELL RECORD & LOG (Version 06/08/2012)

FILE NUMBER C-2348	POD NUMBER 1	TRN NUMBER 491413
LOCATION C	235.31E.26.3-4-1	Livestock

 An official website of the United States government [Here's how you know](#)

Monitoring location

23S.31E.26.34411 - USGS-321609103445901

[WDFN Home](#) [WDFN tools and data](#) [Related links](#) [Other water data resources](#) [Connect](#)

DID YOU KNOW You can see all water data collected at this monitoring location in the *Available data* section of the page. ×
Learn more about [centralized water data delivery](#) in WDFN.

1 year 10 years Period of record

Scale Linear Log

Field measurements

23S.31E.26.34411 - USGS-321609103445901

- using custom time span -
April 9, 2012 - April 9, 2026

Depth to water level, feet below land surface

101.55 ft - Jan 16, 2013 05:00:00 PM MST

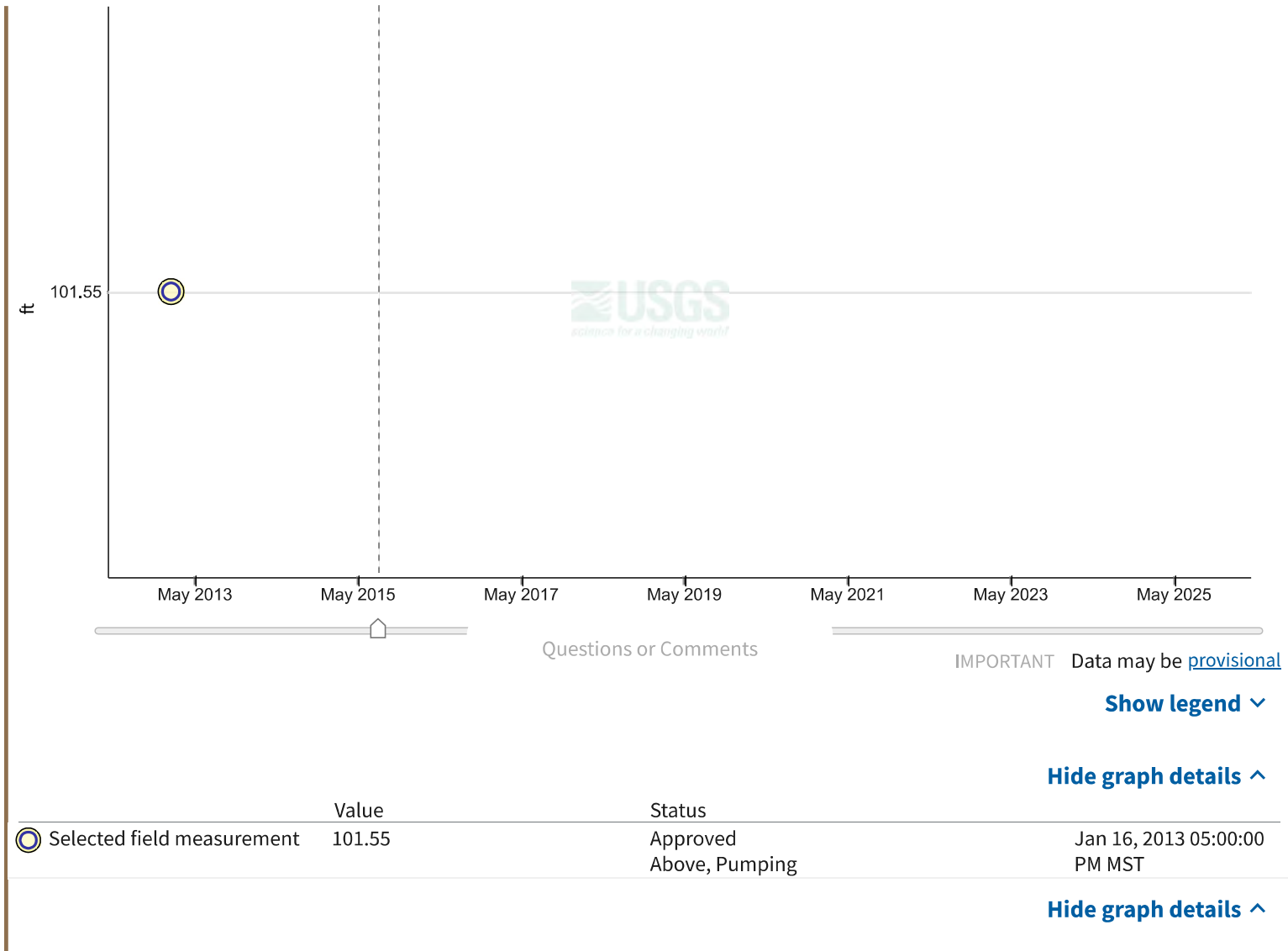

Change time span

Download data

View data records

Water data for this data type is available from 1959-02-04 to 2013-01-16

Select a date range:

mm/dd/yyyy mm/dd/yyyy

Or

Enter days before today:

[Change time span](#)

[Hide change time span ^](#)

Available data

Select data types to graph from categories based on the way the data were collected.

[Learn about the data collection categories](#)

[Expand all data collections](#)

Continuous data

0 data types available

Daily data

0 data types available

Field measurements

3 data types available - data from 1959-02-04 to 2013-01-16

[Hide these data types](#)

Field measurements are physically measured values collected during a visit to the monitoring location.

[Learn about Field measurements](#)

	Data type	Data date range
<input type="checkbox"/>	Graphed Depth to water level, feet below land surface	1959-02-04 2013-01-16
<input type="checkbox"/>	Graph it Groundwater level above NAVD 1988, feet	1959-02-04 2013-01-16
<input type="checkbox"/>	Graph it Groundwater level above NGVD 1929, feet	1959-02-04 2013-01-16

[Hide these data types](#)

Discrete sample data

29 Observed properties (data types) available - with data from 1972-09-20 to 1972-09-20
 1 Sampling activities

Show these data types

Statistical tables for select daily data types

0 data types available

Location details and information

Hide location details

Metadata Element	Location Metadata	Metadata Code
Agency ⓘ	U.S. Geological Survey	USGS
Location identification number ⓘ	321609103445901	n/a
Location name ⓘ	23S.31E.26.34411	n/a
Site type ⓘ	Well ⓘ	GW
Decimal latitude (WGS84)	32.2699722222222	n/a
Decimal longitude (WGS84)	-103.750333333333	n/a
Latitude-longitude method ⓘ	Mapping grade GPS unit (handheld accuracy range 12 to 40 ft)	G
Latitude-longitude accuracy ⓘ	Accurate to + or - 3 sec (SPS GPS).	R
District ⓘ	New Mexico	35
State ⓘ	New Mexico	35
County ⓘ	Eddy County	015
Country	United States of America	n/a
Altitude of gage/land surface	3451 feet	n/a
Method altitude determined	Interpolated from topographic map.	M
Altitude accuracy	5 feet	n/a

Metadata Element	Location Metadata	Metadata Code
Altitude datum ⓘ	National Geodetic Vertical Datum of 1929	NGVD29
Subbasin hydrologic unit ⓘ	Upper Pecos-Black	13060011
Drainage basin ⓘ		n/a
Date of first construction ⓘ		n/a
Drainage area ⓘ		n/a
Contributing drainage area		n/a
Time zone abbreviation	MST	n/a
Site honors Daylight Saving Time ⓘ	Y	n/a
National aquifer	Other aquifers	N9999OTHER
Local aquifer	Dewey Lake Redbeds	312DYLK
Local aquifer type		n/a
Well depth	365 feet	n/a
Hole depth ⓘ		n/a
Source of depth data		n/a

Monitoring locations with continuous data in last 120 days

3 locations found

[View these locations in My Favorites](#)

[Use Explore USGS Water Data to discover additional data near this location](#)

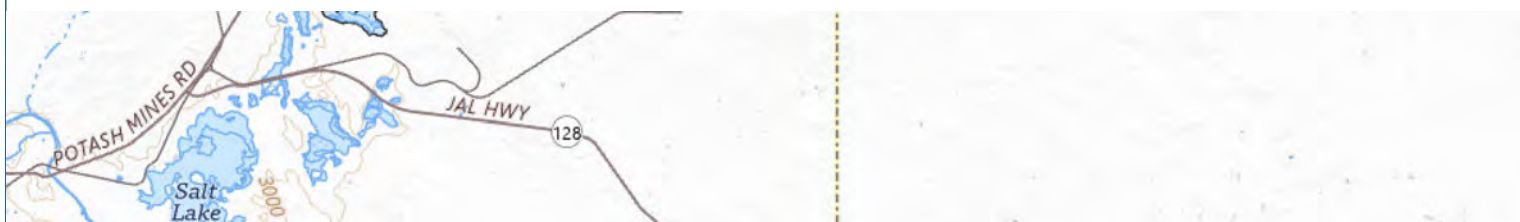

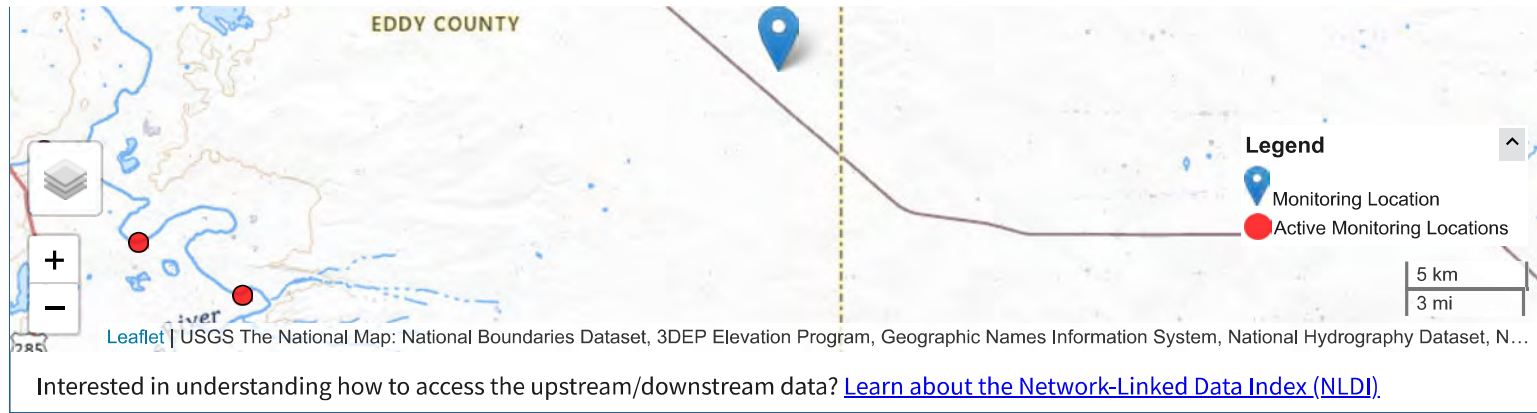

[DOI Privacy Policy](#) | [Legal](#) | [Accessibility](#) | [Site Map](#) | [Contact USGS](#)





Follow

[U.S. Department of the Interior](#) | [DOI Inspector General](#) | [White House](#) | [No Fear Act](#) | [FOIA](#)

Water Well Locations

Oxy USA INC.
Clamon 5 SWD DISP FAC
Eddy County, New Mexico
32.262959,-103.746055

Legend

-  0.54 mile from release point to USGS Well
-  0.58 mile distance from release point to C-02348
-  1/2 mile radius
-  Calmon 5 SWD Disp - 01-04-26 - Area of Concern

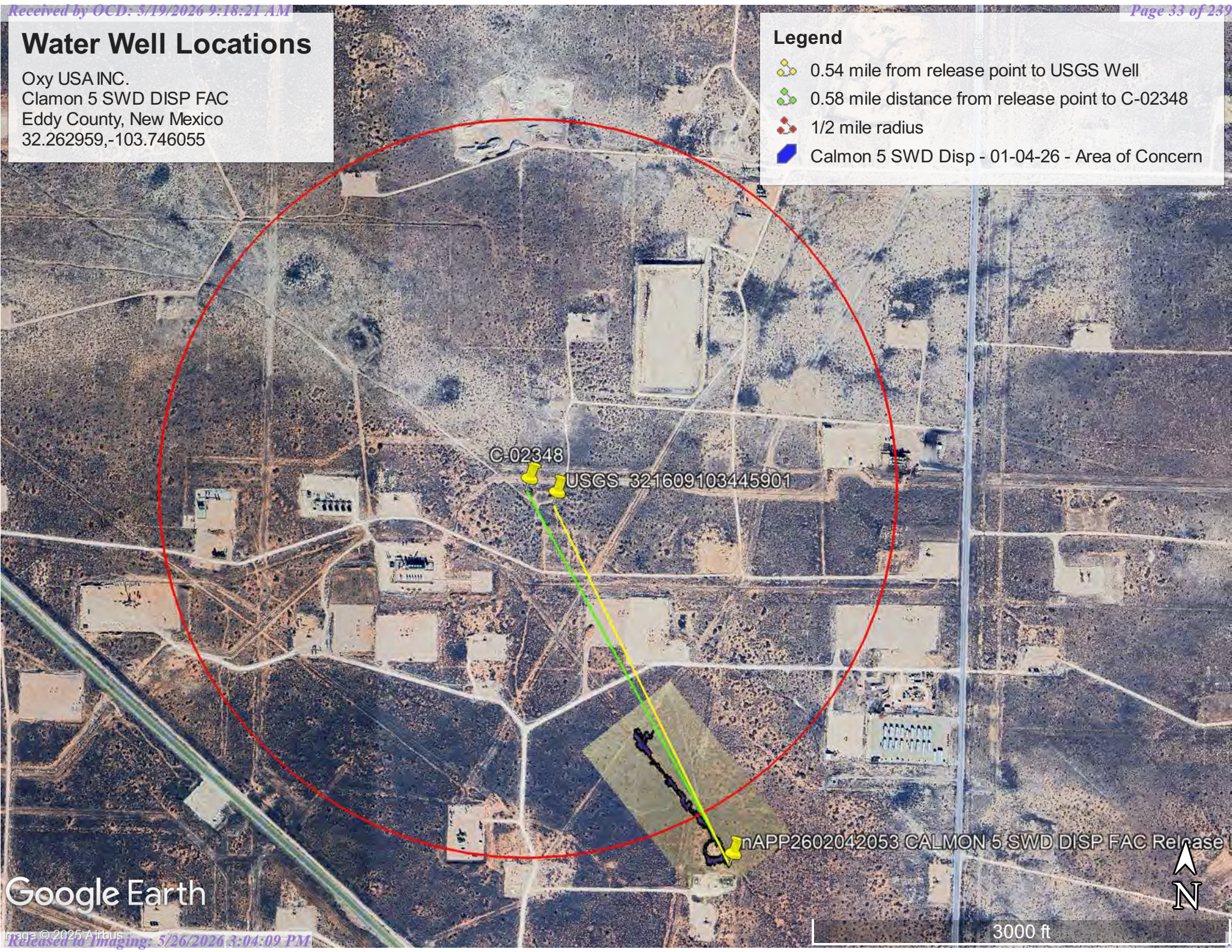

Google Earth

3000 ft



Soil Map—Eddy Area, New Mexico

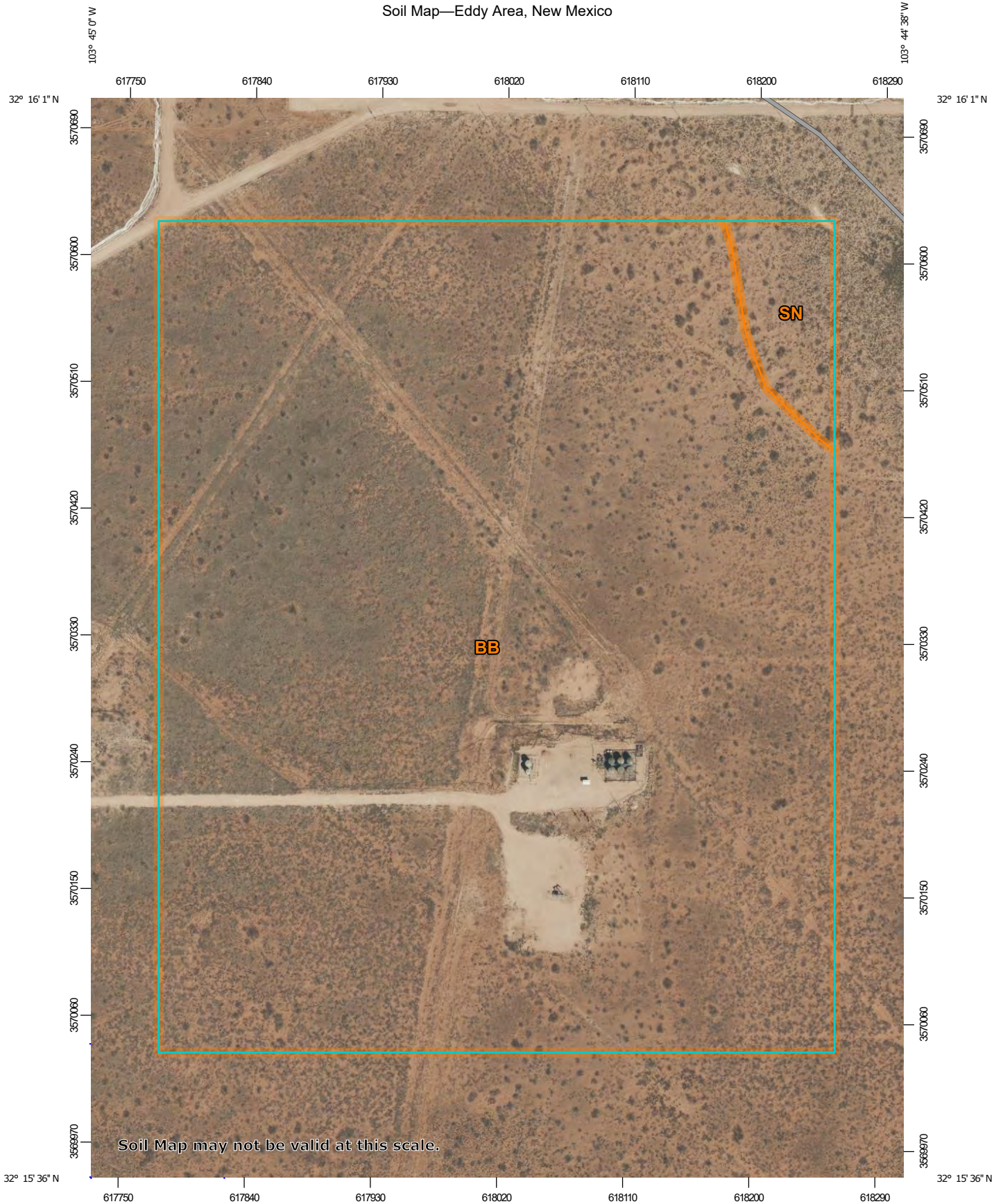

Soil Map may not be valid at this scale.

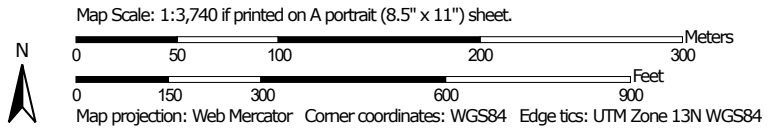

Soil Map—Eddy Area, New Mexico

MAP LEGEND

Area of Interest (AOI)

 Area of Interest (AOI)



















Soils







 Soil Map Unit Polygons

 Soil Map Unit Lines

 Soil Map Unit Points

Special Point Features





-  Blowout
-  Borrow Pit
-  Clay Spot
-  Closed Depression
-  Gravel Pit
-  Gravelly Spot
-  Landfill
-  Lava Flow
-  Marsh or swamp
-  Mine or Quarry
-  Miscellaneous Water
-  Perennial Water
-  Rock Outcrop
-  Saline Spot
-  Sandy Spot
-  Severely Eroded Spot
-  Sinkhole
-  Slide or Slip
-  Sodic Spot

-  Spoil Area
-  Stony Spot
-  Very Stony Spot
-  Wet Spot
-  Other
-  Special Line Features

Water Features

 Streams and Canals

Transportation

-  Rails
-  Interstate Highways
-  US Routes
-  Major Roads
-  Local Roads

Background

 Aerial Photography

MAP INFORMATION

The soil surveys that comprise your AOI were mapped at 1:20,000.

Warning: Soil Map may not be valid at this scale.
 Enlargement of maps beyond the scale of mapping can cause misunderstanding of the detail of mapping and accuracy of soil line placement. The maps do not show the small areas of contrasting soils that could have been shown at a more detailed scale.

Please rely on the bar scale on each map sheet for map measurements.

Source of Map: Natural Resources Conservation Service
 Web Soil Survey URL:
 Coordinate System: Web Mercator (EPSG:3857)

Maps from the Web Soil Survey are based on the Web Mercator projection, which preserves direction and shape but distorts distance and area. A projection that preserves area, such as the Albers equal-area conic projection, should be used if more accurate calculations of distance or area are required.

This product is generated from the USDA-NRCS certified data as of the version date(s) listed below.

Soil Survey Area: Eddy Area, New Mexico
 Survey Area Data: Version 21, Sep 9, 2025

Soil map units are labeled (as space allows) for map scales 1:50,000 or larger.

Date(s) aerial images were photographed: Feb 7, 2020—May 12, 2020

The orthophoto or other base map on which the soil lines were compiled and digitized probably differs from the background imagery displayed on these maps. As a result, some minor shifting of map unit boundaries may be evident.

Soil Map—Eddy Area, New Mexico

Map Unit Legend

Map Unit Symbol	Map Unit Name	Acres in AOI	Percent of AOI
BB	Berino complex, 0 to 3 percent slopes, eroded	68.4	96.9%
SN	Simona and Wink fine sandy loams, 0 to 3 percent slopes, eroded	2.2	3.1%
Totals for Area of Interest		70.6	100.0%

SSPS and Endangered Species Habitats - 1 Mile Radius from Site

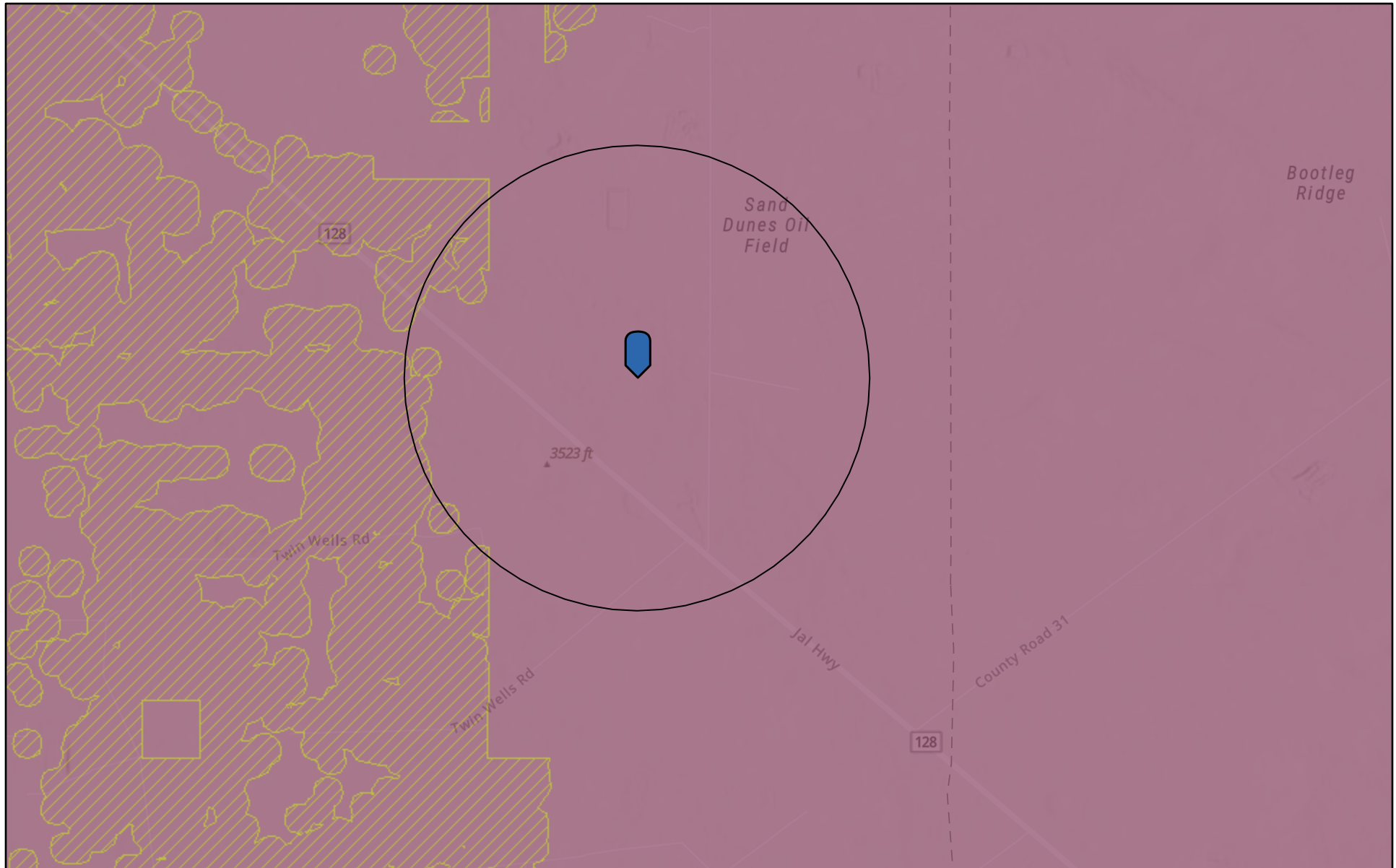

2/4/2026

- Potential Habitat (Planning Area Only) Lesser Prairie Chicken TR
- Scheer's beehive cactus
- Lesser Prairie Chicken Habitat
- Isolated Population Area
- World_Hillshade

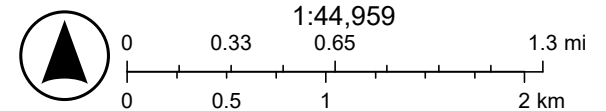

Esri, NASA, NGA, USGS, FEMA, Sources: Esri, TomTom, Garmin, FAO, NOAA, USGS, (c) OpenStreetMap contributors, and the GIS User

Environmental Review - Crucial Habitat

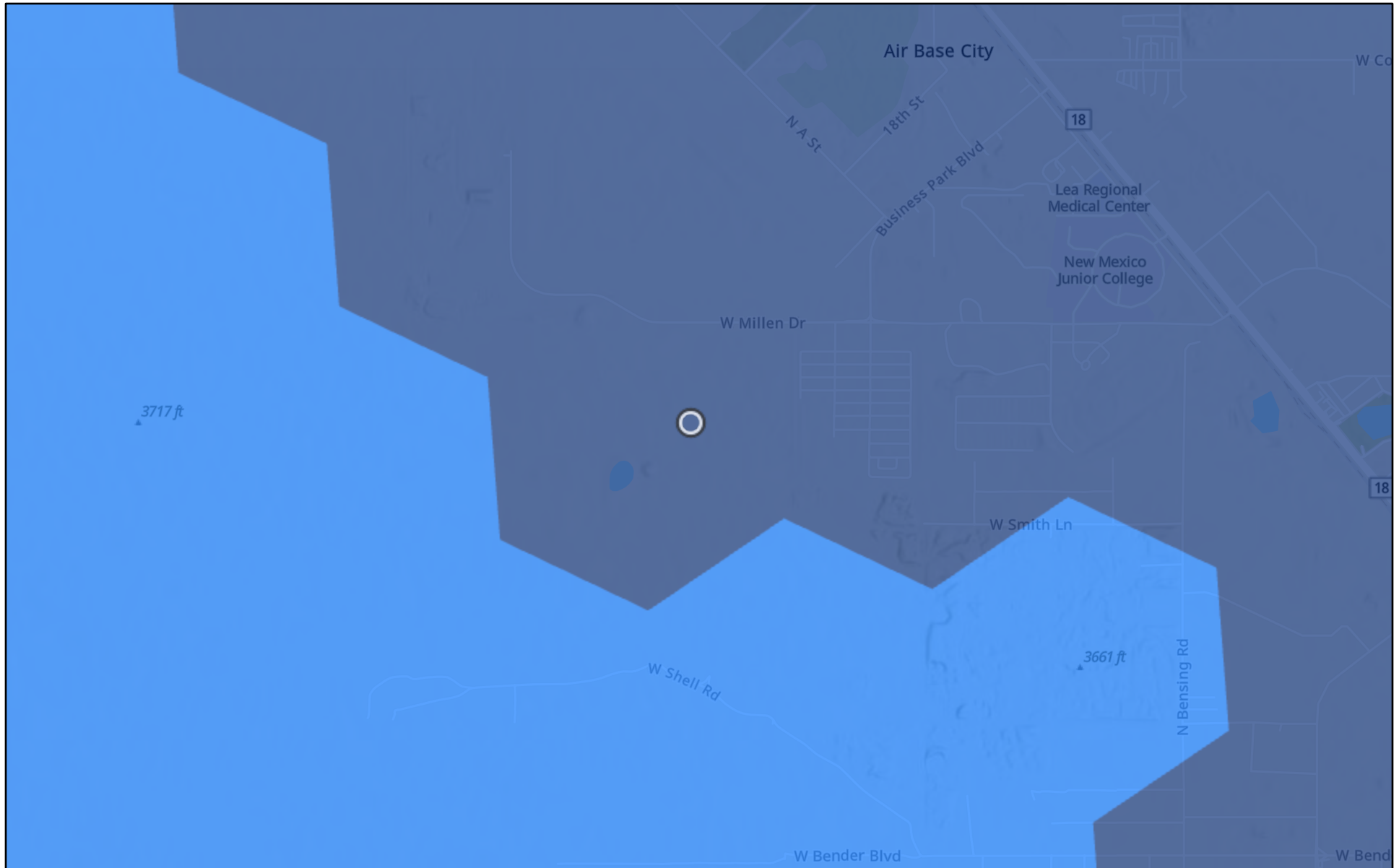

4/21/2026

Crucial Habitat (2024) 4

1

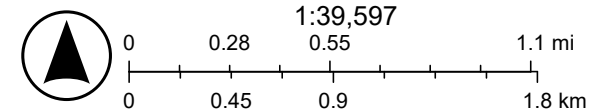

Sources: Esri, TomTom, Garmin, FAO, NOAA, USGS, © OpenStreetMap contributors, and the GIS User Community, Esri, NASA, NGA, USGS, FEMA

Standard Safety and Supply

<https://standardtx.com/>



ATTACHMENT D: PHOTOGRAPHIC DOCUMENTATION



Photo Log



Aerial View of Spill



Aerial View of Spill



Photo Log



Aerial View of Spill



Aerial View of Spill



Photo Log



Aerial View of Spill



Aerial View of Spill



Photo Log



Aerial View of Spill



Delineation Activities



Photo Log



Delineation Activities

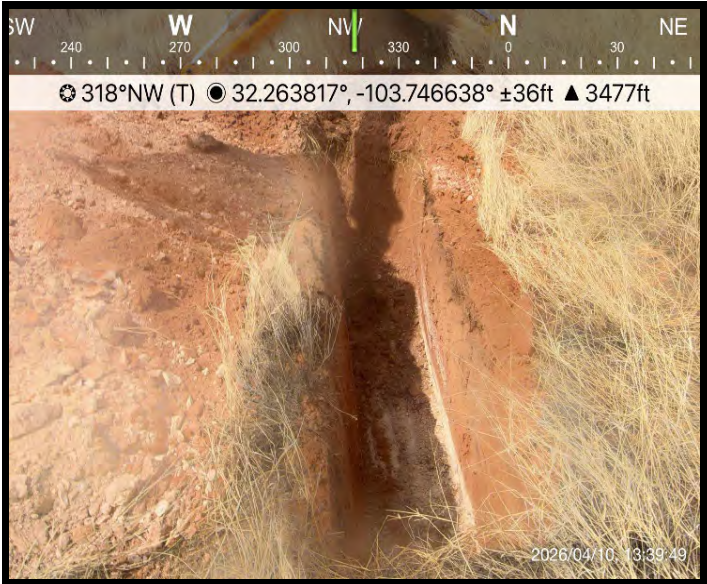

Delineation Activities



Standard Safety and Supply

<https://standardtx.com/>



ATTACHMENT E: LABORATORY ANALYTICAL METHOD WITH CHAIN- OF-CUSTODY





PHONE (575) 393-2326 ° 101 E. MARLAND ° HOBBS, NM 88240

April 20, 2026

ETHAN SESSUMS
STANDARD SAFETY & SUPPLY
PO BOX 14987
ODESSA, TX 79764

RE: CALMON 5 SWD DISP FAC - 1/4/2026

Enclosed are the results of analyses for samples received by the laboratory on 04/14/26 11:49.

Cardinal Laboratories is accredited through Texas NELAP under certificate number TX-C25-00101. Accreditation applies to drinking water, non-potable water and solid and chemical materials. All accredited analytes are denoted by an asterisk (*). For a complete list of accredited analytes and matrices visit the TCEQ website at www.tceq.texas.gov/field/ga/lab_accred_certif.html.

Cardinal Laboratories is accredited through the State of Colorado Department of Public Health and Environment for:

Method EPA 552.2 Total Haloacetic Acids (HAA-5)
Method EPA 524.2 Total Trihalomethanes (TTHM)
Method EPA 524.4 Regulated VOCs (V1, V2, V3)

Cardinal Laboratories is accredited through the State of New Mexico Environment Department for:

Method SM 9223-B Total Coliform and E. coli (Colilert MMO-MUG)
Method EPA 524.2 Regulated VOCs and Total Trihalomethanes (TTHM)
Method EPA 552.2 Total Haloacetic Acids (HAA-5)

Accreditation applies to public drinking water matrices for State of Colorado and New Mexico.

This report meets NELAP requirements and is made up of a cover page, analytical results, and a copy of the original chain-of-custody. If you have any questions concerning this report, please feel free to contact me.

Sincerely,

Celey D. Keene
Lab Director/Quality Manager



PHONE (575) 393-2326 ° 101 E. MARLAND ° HOBBS, NM 88240

Analytical Results For:

STANDARD SAFETY & SUPPLY PO BOX 14987 ODESSA TX, 79764	Project: CALMON 5 SWD DISP FAC - 1/4/2C Project Number: NONE GIVEN Project Manager: ETHAN SESSUMS Fax To: NA	Reported: 20-Apr-26 12:23
--	---	------------------------------

Sample ID	Laboratory ID	Matrix	Date Sampled	Date Received
V-1 0-6"	H262126-01	Soil	10-Apr-26 08:30	14-Apr-26 11:49
V-1 1-1.5'	H262126-02	Soil	10-Apr-26 08:36	14-Apr-26 11:49
V-1 2-2.5'	H262126-03	Soil	10-Apr-26 08:42	14-Apr-26 11:49
V-1 3-3.5'	H262126-04	Soil	10-Apr-26 08:48	14-Apr-26 11:49
V-1 4-4.5'	H262126-05	Soil	10-Apr-26 08:54	14-Apr-26 11:49
V-2 0-6"	H262126-06	Soil	10-Apr-26 09:00	14-Apr-26 11:49
V-2 1-1.5'	H262126-07	Soil	10-Apr-26 09:06	14-Apr-26 11:49
V-2 2-2.5'	H262126-08	Soil	10-Apr-26 09:12	14-Apr-26 11:49
V-2 3-3.5'	H262126-09	Soil	10-Apr-26 09:18	14-Apr-26 11:49
V-2 4-4.5'	H262126-10	Soil	10-Apr-26 09:24	14-Apr-26 11:49
V-2 5-5.5'	H262126-11	Soil	10-Apr-26 09:30	14-Apr-26 11:49
V-2 6-6.5'	H262126-12	Soil	10-Apr-26 09:36	14-Apr-26 11:49
V-3 0-6"	H262126-13	Soil	10-Apr-26 09:42	14-Apr-26 11:49
V-3 1-1.5'	H262126-14	Soil	10-Apr-26 09:48	14-Apr-26 11:49
V-3 2-2.5'	H262126-15	Soil	10-Apr-26 09:54	14-Apr-26 11:49
V-3 3-3.5'	H262126-16	Soil	10-Apr-26 10:00	14-Apr-26 11:49
V-3 4-4.5'	H262126-17	Soil	10-Apr-26 10:06	14-Apr-26 11:49
V-3 5-5.5'	H262126-18	Soil	10-Apr-26 10:12	14-Apr-26 11:49
V-4 0-6"	H262126-21	Soil	10-Apr-26 10:30	14-Apr-26 11:49
V-4 1-1.5'	H262126-22	Soil	10-Apr-26 10:36	14-Apr-26 11:49
V-4 2-2.5'	H262126-23	Soil	10-Apr-26 10:42	14-Apr-26 11:49
V-4 3-3.5'	H262126-24	Soil	10-Apr-26 10:48	14-Apr-26 11:49
V-4 4-4.5'	H262126-25	Soil	10-Apr-26 10:54	14-Apr-26 11:49
V-6 0-6"	H262126-26	Soil	10-Apr-26 11:00	14-Apr-26 11:49
V-6 1-1.5'	H262126-27	Soil	10-Apr-26 11:06	14-Apr-26 11:49
V-6 2-2.5'	H262126-28	Soil	10-Apr-26 11:12	14-Apr-26 11:49
V-6 3-3.5'	H262126-29	Soil	10-Apr-26 11:18	14-Apr-26 11:49

Cardinal Laboratories

*=Accredited Analyte

PLEASE NOTE: Liability and Damages. Cardinal's liability and client's exclusive remedy for any claim arising, whether based in contract or tort, shall be limited to the amount paid by client for analyses. All claims, including those for negligence or any other cause whatsoever shall be deemed waived unless made in writing and received by Cardinal within thirty (30) days after completion of the applicable service. In no event shall Cardinal be liable for incidental or consequential damage including, without limitation, business interruptions, loss of use, or loss of profits incurred by client, its subsidiaries, affiliates or successors arising out of or related to the performance of the services hereunder by Cardinal, regardless of whether such claim is based upon any of the above stated reasons or otherwise. Results relate only to the samples identified above. This report shall not be reproduced except in full with written approval of Cardinal Laboratories.

Celey D. Keene, Lab Director/Quality Manager



PHONE (575) 393-2326 ° 101 E. MARLAND ° HOBBS, NM 88240

Analytical Results For:

STANDARD SAFETY & SUPPLY PO BOX 14987 ODESSA TX, 79764	Project: CALMON 5 SWD DISP FAC - 1/4/2C Project Number: NONE GIVEN Project Manager: ETHAN SESSUMS Fax To: NA	Reported: 20-Apr-26 12:23
--	---	------------------------------

V-6 4-4.5'	H262126-30	Soil	10-Apr-26 11:24	14-Apr-26 11:49
V-7 0-6"	H262126-31	Soil	10-Apr-26 11:30	14-Apr-26 11:49
V-7 1-1.5'	H262126-32	Soil	10-Apr-26 11:36	14-Apr-26 11:49
V-7 2-2.5'	H262126-33	Soil	10-Apr-26 11:42	14-Apr-26 11:49
V-7 3-3.5'	H262126-34	Soil	10-Apr-26 11:48	14-Apr-26 11:49
V-7 4-4.5'	H262126-35	Soil	10-Apr-26 11:54	14-Apr-26 11:49
V-7 5-5.5'	H262126-36	Soil	10-Apr-26 12:00	14-Apr-26 11:49
V-8 0-6"	H262126-37	Soil	10-Apr-26 12:06	14-Apr-26 11:49
V-8 1-1.5'	H262126-38	Soil	10-Apr-26 12:12	14-Apr-26 11:49
V-8 2-2.5'	H262126-39	Soil	10-Apr-26 12:18	14-Apr-26 11:49
V-8 3-3.5'	H262126-40	Soil	10-Apr-26 12:24	14-Apr-26 11:49
V-8 4-4.5'	H262126-41	Soil	10-Apr-26 12:30	14-Apr-26 11:49
V-9 0-6"	H262126-42	Soil	10-Apr-26 12:36	14-Apr-26 11:49
V-9 1-1.5'	H262126-43	Soil	10-Apr-26 12:42	14-Apr-26 11:49
V-9 2-2.5'	H262126-44	Soil	10-Apr-26 12:48	14-Apr-26 11:49
V-9 3-3.5'	H262126-45	Soil	10-Apr-26 12:54	14-Apr-26 11:49
V-9 4-4.5'	H262126-46	Soil	10-Apr-26 13:00	14-Apr-26 11:49
V-10 0-6"	H262126-47	Soil	10-Apr-26 13:06	14-Apr-26 11:49
V-10 1-1.5'	H262126-48	Soil	10-Apr-26 13:12	14-Apr-26 11:49
V-10 2-2.5'	H262126-49	Soil	10-Apr-26 13:18	14-Apr-26 11:49
V-10 3-3.5'	H262126-50	Soil	10-Apr-26 13:24	14-Apr-26 11:49
V-10 4-4.5'	H262126-51	Soil	10-Apr-26 13:30	14-Apr-26 11:49
V-11 0-6"	H262126-52	Soil	10-Apr-26 13:36	14-Apr-26 11:49
V-11 1-1.5'	H262126-53	Soil	10-Apr-26 13:42	14-Apr-26 11:49
V-11 2-2.5'	H262126-54	Soil	10-Apr-26 13:48	14-Apr-26 11:49
V-11 3-3.5'	H262126-55	Soil	10-Apr-26 13:54	14-Apr-26 11:49
V-11 4-4.5'	H262126-56	Soil	10-Apr-26 14:00	14-Apr-26 11:49
V-12 0-6"	H262126-57	Soil	10-Apr-26 14:06	14-Apr-26 11:49
V-12 1-1.5'	H262126-58	Soil	10-Apr-26 14:12	14-Apr-26 11:49
V-12 2-2.5'	H262126-59	Soil	10-Apr-26 14:18	14-Apr-26 11:49

Cardinal Laboratories

*=Accredited Analyte

PLEASE NOTE: Liability and Damages. Cardinal's liability and client's exclusive remedy for any claim arising, whether based in contract or tort, shall be limited to the amount paid by client for analyses. All claims, including those for negligence or any other cause whatsoever shall be deemed waived unless made in writing and received by Cardinal within thirty (30) days after completion of the applicable service. In no event shall Cardinal be liable for incidental or consequential damage including, without limitation, business interruptions, loss of use, or loss of profits incurred by client, its subsidiaries, affiliates or successors arising out of or related to the performance of the services hereunder by Cardinal, regardless of whether such claim is based upon any of the above stated reasons or otherwise. Results relate only to the samples identified above. This report shall not be reproduced except in full with written approval of Cardinal Laboratories.

Celey D. Keene, Lab Director/Quality Manager



PHONE (575) 393-2326 ° 101 E. MARLAND ° HOBBS, NM 88240

Analytical Results For:

STANDARD SAFETY & SUPPLY PO BOX 14987 ODESSA TX, 79764	Project: CALMON 5 SWD DISP FAC - 1/4/2C Project Number: NONE GIVEN Project Manager: ETHAN SESSUMS Fax To: NA	Reported: 20-Apr-26 12:23
--	---	------------------------------

V-12 3-3.5'	H262126-60	Soil	10-Apr-26 14:24	14-Apr-26 11:49
V-12 4-4.5'	H262126-61	Soil	10-Apr-26 14:30	14-Apr-26 11:49
V-12 5-5.5'	H262126-62	Soil	10-Apr-26 14:36	14-Apr-26 11:49
V-5 0-6"	H262126-63	Soil	13-Apr-26 08:30	14-Apr-26 11:49
V-5 1-1.5'	H262126-64	Soil	13-Apr-26 08:36	14-Apr-26 11:49
V-5 2-2.5'	H262126-65	Soil	13-Apr-26 08:42	14-Apr-26 11:49
V-5 3-3.5'	H262126-66	Soil	13-Apr-26 08:48	14-Apr-26 11:49
V-5 4-4.5'	H262126-67	Soil	13-Apr-26 08:54	14-Apr-26 11:49
V-13 0-6"	H262126-68	Soil	13-Apr-26 09:00	14-Apr-26 11:49
V-13 1-1.5'	H262126-69	Soil	13-Apr-26 09:06	14-Apr-26 11:49
V-13 2-2.5'	H262126-70	Soil	13-Apr-26 09:12	14-Apr-26 11:49

CASE NARRATIVE:

No labels with lot numbers on lab numbers -04, -05, -26 and -36 sample containers for traceability.

Cardinal Laboratories

*=Accredited Analyte

PLEASE NOTE: Liability and Damages. Cardinal's liability and client's exclusive remedy for any claim arising, whether based in contract or tort, shall be limited to the amount paid by client for analyses. All claims, including those for negligence or any other cause whatsoever shall be deemed waived unless made in writing and received by Cardinal within thirty (30) days after completion of the applicable service. In no event shall Cardinal be liable for incidental or consequential damage including, without limitation, business interruptions, loss of use, or loss of profits incurred by client, its subsidiaries, affiliates or successors arising out of or related to the performance of the services hereunder by Cardinal, regardless of whether such claim is based upon any of the above stated reasons or otherwise. Results relate only to the samples identified above. This report shall not be reproduced except in full with written approval of Cardinal Laboratories.

Celey D. Keene, Lab Director/Quality Manager



PHONE (575) 393-2326 ° 101 E. MARLAND ° HOBBS, NM 88240

Analytical Results For:

STANDARD SAFETY & SUPPLY PO BOX 14987 ODESSA TX, 79764	Project: CALMON 5 SWD DISP FAC - 1/4/2C Project Number: NONE GIVEN Project Manager: ETHAN SESSUMS Fax To: NA	Reported: 20-Apr-26 12:23
--	---	------------------------------

**V-1 0-6"
H262126-01 (Soil)**

Analyte	Result	MDL	Reporting Limit	Units	Dilution	Batch	Analyst	Analyzed	Method	Notes
---------	--------	-----	-----------------	-------	----------	-------	---------	----------	--------	-------

Cardinal Laboratories

Inorganic Compounds

Chloride	1440		16.0	mg/kg	4	6041501	KH	16-Apr-26	4500-Cl-B	
-----------------	-------------	--	------	-------	---	---------	----	-----------	-----------	--

Volatile Organic Compounds by EPA Method 8021

Benzene*	<0.050		0.050	mg/kg	50	6041434	JH	16-Apr-26	8021B	
Toluene*	<0.050		0.050	mg/kg	50	6041434	JH	16-Apr-26	8021B	
Ethylbenzene*	<0.050		0.050	mg/kg	50	6041434	JH	16-Apr-26	8021B	
Total Xylenes*	<0.150		0.150	mg/kg	50	6041434	JH	16-Apr-26	8021B	
Total BTEX	<0.300		0.300	mg/kg	50	6041434	JH	16-Apr-26	8021B	

Surrogate: 4-Bromofluorobenzene (PID)			96.6 %		70.4-141	6041434	JH	16-Apr-26	8021B	
---------------------------------------	--	--	--------	--	----------	---------	----	-----------	-------	--

Petroleum Hydrocarbons by GC FID

GRO C6-C10*	<10.0		10.0	mg/kg	1	6041448	JF	15-Apr-26	8015B	
DRO >C10-C28*	30.8		10.0	mg/kg	1	6041448	JF	15-Apr-26	8015B	
EXT DRO >C28-C36	<10.0		10.0	mg/kg	1	6041448	JF	15-Apr-26	8015B	

Surrogate: 1-Chlorooctane			87.1 %		52.4-130	6041448	JF	15-Apr-26	8015B	
---------------------------	--	--	--------	--	----------	---------	----	-----------	-------	--

Surrogate: 1-Chlorooctadecane			84.1 %		39.9-141	6041448	JF	15-Apr-26	8015B	
-------------------------------	--	--	--------	--	----------	---------	----	-----------	-------	--

Cardinal Laboratories

*=Accredited Analyte

PLEASE NOTE: Liability and Damages. Cardinal's liability and client's exclusive remedy for any claim arising, whether based in contract or tort, shall be limited to the amount paid by client for analyses. All claims, including those for negligence or any other cause whatsoever shall be deemed waived unless made in writing and received by Cardinal within thirty (30) days after completion of the applicable service. In no event shall Cardinal be liable for incidental or consequential damage including, without limitation, business interruptions, loss of use, or loss of profits incurred by client, its subsidiaries, affiliates or successors arising out of or related to the performance of the services hereunder by Cardinal, regardless of whether such claim is based upon any of the above stated reasons or otherwise. Results relate only to the samples identified above. This report shall not be reproduced except in full with written approval of Cardinal Laboratories.

Celey D. Keene, Lab Director/Quality Manager



PHONE (575) 393-2326 ° 101 E. MARLAND ° HOBBS, NM 88240

Analytical Results For:

STANDARD SAFETY & SUPPLY PO BOX 14987 ODESSA TX, 79764	Project: CALMON 5 SWD DISP FAC - 1/4/2C Project Number: NONE GIVEN Project Manager: ETHAN SESSUMS Fax To: NA	Reported: 20-Apr-26 12:23
--	---	------------------------------

**V-1 1-1.5'
H262126-02 (Soil)**

Analyte	Result	MDL	Reporting Limit	Units	Dilution	Batch	Analyst	Analyzed	Method	Notes
---------	--------	-----	-----------------	-------	----------	-------	---------	----------	--------	-------

Cardinal Laboratories

Inorganic Compounds

Chloride	1060		16.0	mg/kg	4	6041501	KH	16-Apr-26	4500-Cl-B	
-----------------	-------------	--	------	-------	---	---------	----	-----------	-----------	--

Volatile Organic Compounds by EPA Method 8021

Benzene*	<0.050		0.050	mg/kg	50	6041434	JH	16-Apr-26	8021B	
Toluene*	<0.050		0.050	mg/kg	50	6041434	JH	16-Apr-26	8021B	
Ethylbenzene*	<0.050		0.050	mg/kg	50	6041434	JH	16-Apr-26	8021B	
Total Xylenes*	<0.150		0.150	mg/kg	50	6041434	JH	16-Apr-26	8021B	
Total BTEX	<0.300		0.300	mg/kg	50	6041434	JH	16-Apr-26	8021B	

<i>Surrogate: 4-Bromofluorobenzene (PID)</i>			96.7 %		70.4-141	6041434	JH	16-Apr-26	8021B	
--	--	--	--------	--	----------	---------	----	-----------	-------	--

Petroleum Hydrocarbons by GC FID

GRO C6-C10*	<10.0		10.0	mg/kg	1	6041448	JF	15-Apr-26	8015B	
DRO >C10-C28*	73.0		10.0	mg/kg	1	6041448	JF	15-Apr-26	8015B	
EXT DRO >C28-C36	<10.0		10.0	mg/kg	1	6041448	JF	15-Apr-26	8015B	

<i>Surrogate: 1-Chlorooctane</i>			94.4 %		52.4-130	6041448	JF	15-Apr-26	8015B	
----------------------------------	--	--	--------	--	----------	---------	----	-----------	-------	--

<i>Surrogate: 1-Chlorooctadecane</i>			91.8 %		39.9-141	6041448	JF	15-Apr-26	8015B	
--------------------------------------	--	--	--------	--	----------	---------	----	-----------	-------	--

Cardinal Laboratories

*=Accredited Analyte

PLEASE NOTE: Liability and Damages. Cardinal's liability and client's exclusive remedy for any claim arising, whether based in contract or tort, shall be limited to the amount paid by client for analyses. All claims, including those for negligence or any other cause whatsoever shall be deemed waived unless made in writing and received by Cardinal within thirty (30) days after completion of the applicable service. In no event shall Cardinal be liable for incidental or consequential damage including, without limitation, business interruptions, loss of use, or loss of profits incurred by client, its subsidiaries, affiliates or successors arising out of or related to the performance of the services hereunder by Cardinal, regardless of whether such claim is based upon any of the above stated reasons or otherwise. Results relate only to the samples identified above. This report shall not be reproduced except in full with written approval of Cardinal Laboratories.

Celey D. Keene, Lab Director/Quality Manager



PHONE (575) 393-2326 ° 101 E. MARLAND ° HOBBS, NM 88240

Analytical Results For:

STANDARD SAFETY & SUPPLY PO BOX 14987 ODESSA TX, 79764	Project: CALMON 5 SWD DISP FAC - 1/4/2C Project Number: NONE GIVEN Project Manager: ETHAN SESSUMS Fax To: NA	Reported: 20-Apr-26 12:23
--	---	------------------------------

**V-1 2-2.5'
H262126-03 (Soil)**

Analyte	Result	MDL	Reporting Limit	Units	Dilution	Batch	Analyst	Analyzed	Method	Notes
---------	--------	-----	-----------------	-------	----------	-------	---------	----------	--------	-------

Cardinal Laboratories

Inorganic Compounds

Chloride	384		16.0	mg/kg	4	6041501	KH	16-Apr-26	4500-Cl-B	
-----------------	------------	--	------	-------	---	---------	----	-----------	-----------	--

Volatile Organic Compounds by EPA Method 8021

Benzene*	<0.050		0.050	mg/kg	50	6041434	JH	16-Apr-26	8021B	
Toluene*	<0.050		0.050	mg/kg	50	6041434	JH	16-Apr-26	8021B	
Ethylbenzene*	<0.050		0.050	mg/kg	50	6041434	JH	16-Apr-26	8021B	
Total Xylenes*	<0.150		0.150	mg/kg	50	6041434	JH	16-Apr-26	8021B	
Total BTEX	<0.300		0.300	mg/kg	50	6041434	JH	16-Apr-26	8021B	

<i>Surrogate: 4-Bromofluorobenzene (PID)</i>			96.8 %		70.4-141	6041434	JH	16-Apr-26	8021B	
--	--	--	--------	--	----------	---------	----	-----------	-------	--

Petroleum Hydrocarbons by GC FID

GRO C6-C10*	<10.0		10.0	mg/kg	1	6041448	JF	15-Apr-26	8015B	
DRO >C10-C28*	<10.0		10.0	mg/kg	1	6041448	JF	15-Apr-26	8015B	
EXT DRO >C28-C36	<10.0		10.0	mg/kg	1	6041448	JF	15-Apr-26	8015B	

<i>Surrogate: 1-Chlorooctane</i>			102 %		52.4-130	6041448	JF	15-Apr-26	8015B	
----------------------------------	--	--	-------	--	----------	---------	----	-----------	-------	--

<i>Surrogate: 1-Chlorooctadecane</i>			97.6 %		39.9-141	6041448	JF	15-Apr-26	8015B	
--------------------------------------	--	--	--------	--	----------	---------	----	-----------	-------	--

Cardinal Laboratories

*=Accredited Analyte

PLEASE NOTE: Liability and Damages. Cardinal's liability and client's exclusive remedy for any claim arising, whether based in contract or tort, shall be limited to the amount paid by client for analyses. All claims, including those for negligence or any other cause whatsoever shall be deemed waived unless made in writing and received by Cardinal within thirty (30) days after completion of the applicable service. In no event shall Cardinal be liable for incidental or consequential damage including, without limitation, business interruptions, loss of use, or loss of profits incurred by client, its subsidiaries, affiliates or successors arising out of or related to the performance of the services hereunder by Cardinal, regardless of whether such claim is based upon any of the above stated reasons or otherwise. Results relate only to the samples identified above. This report shall not be reproduced except in full with written approval of Cardinal Laboratories.

Celey D. Keene, Lab Director/Quality Manager



PHONE (575) 393-2326 ° 101 E. MARLAND ° HOBBS, NM 88240

Analytical Results For:

STANDARD SAFETY & SUPPLY PO BOX 14987 ODESSA TX, 79764	Project: CALMON 5 SWD DISP FAC - 1/4/2C Project Number: NONE GIVEN Project Manager: ETHAN SESSUMS Fax To: NA	Reported: 20-Apr-26 12:23
--	---	------------------------------

V-1 3-3.5'
H262126-04 (Soil)

Analyte	Result	MDL	Reporting Limit	Units	Dilution	Batch	Analyst	Analyzed	Method	Notes
---------	--------	-----	-----------------	-------	----------	-------	---------	----------	--------	-------

Cardinal Laboratories

Inorganic Compounds

Chloride	1040		16.0	mg/kg	4	6041501	KH	16-Apr-26	4500-Cl-B	
-----------------	-------------	--	------	-------	---	---------	----	-----------	-----------	--

Volatile Organic Compounds by EPA Method 8021

Benzene*	<0.050		0.050	mg/kg	50	6041434	JH	16-Apr-26	8021B	
Toluene*	<0.050		0.050	mg/kg	50	6041434	JH	16-Apr-26	8021B	
Ethylbenzene*	<0.050		0.050	mg/kg	50	6041434	JH	16-Apr-26	8021B	
Total Xylenes*	<0.150		0.150	mg/kg	50	6041434	JH	16-Apr-26	8021B	
Total BTEX	<0.300		0.300	mg/kg	50	6041434	JH	16-Apr-26	8021B	

Surrogate: 4-Bromofluorobenzene (PID)			96.7 %			70.4-141	6041434	JH	16-Apr-26	8021B
---------------------------------------	--	--	--------	--	--	----------	---------	----	-----------	-------

Petroleum Hydrocarbons by GC FID

GRO C6-C10*	<10.0		10.0	mg/kg	1	6041448	JF	15-Apr-26	8015B	
DRO >C10-C28*	688		10.0	mg/kg	1	6041448	JF	15-Apr-26	8015B	
EXT DRO >C28-C36	126		10.0	mg/kg	1	6041448	JF	15-Apr-26	8015B	

Surrogate: 1-Chlorooctane			88.9 %			52.4-130	6041448	JF	15-Apr-26	8015B
---------------------------	--	--	--------	--	--	----------	---------	----	-----------	-------

Surrogate: 1-Chlorooctadecane			102 %			39.9-141	6041448	JF	15-Apr-26	8015B
-------------------------------	--	--	-------	--	--	----------	---------	----	-----------	-------

Cardinal Laboratories

*=Accredited Analyte

PLEASE NOTE: Liability and Damages. Cardinal's liability and client's exclusive remedy for any claim arising, whether based in contract or tort, shall be limited to the amount paid by client for analyses. All claims, including those for negligence or any other cause whatsoever shall be deemed waived unless made in writing and received by Cardinal within thirty (30) days after completion of the applicable service. In no event shall Cardinal be liable for incidental or consequential damage including, without limitation, business interruptions, loss of use, or loss of profits incurred by client, its subsidiaries, affiliates or successors arising out of or related to the performance of the services hereunder by Cardinal, regardless of whether such claim is based upon any of the above stated reasons or otherwise. Results relate only to the samples identified above. This report shall not be reproduced except in full with written approval of Cardinal Laboratories.

Celey D. Keene, Lab Director/Quality Manager



PHONE (575) 393-2326 ° 101 E. MARLAND ° HOBBS, NM 88240

Analytical Results For:

STANDARD SAFETY & SUPPLY PO BOX 14987 ODESSA TX, 79764	Project: CALMON 5 SWD DISP FAC - 1/4/2C Project Number: NONE GIVEN Project Manager: ETHAN SESSUMS Fax To: NA	Reported: 20-Apr-26 12:23
--	---	------------------------------

V-1 4-4.5'
H262126-05 (Soil)

Analyte	Result	MDL	Reporting Limit	Units	Dilution	Batch	Analyst	Analyzed	Method	Notes
---------	--------	-----	-----------------	-------	----------	-------	---------	----------	--------	-------

Cardinal Laboratories

Inorganic Compounds

Chloride	14400		16.0	mg/kg	4	6041501	KH	16-Apr-26	4500-CI-B	
-----------------	--------------	--	------	-------	---	---------	----	-----------	-----------	--

Volatile Organic Compounds by EPA Method 8021

Benzene*	<0.050		0.050	mg/kg	50	6041434	JH	16-Apr-26	8021B	
Toluene*	<0.050		0.050	mg/kg	50	6041434	JH	16-Apr-26	8021B	
Ethylbenzene*	<0.050		0.050	mg/kg	50	6041434	JH	16-Apr-26	8021B	
Total Xylenes*	<0.150		0.150	mg/kg	50	6041434	JH	16-Apr-26	8021B	
Total BTEX	<0.300		0.300	mg/kg	50	6041434	JH	16-Apr-26	8021B	

<i>Surrogate: 4-Bromofluorobenzene (PID)</i>			98.4 %		70.4-141	6041434	JH	16-Apr-26	8021B	
--	--	--	--------	--	----------	---------	----	-----------	-------	--

Petroleum Hydrocarbons by GC FID

GRO C6-C10*	<10.0		10.0	mg/kg	1	6041448	JF	15-Apr-26	8015B	
DRO >C10-C28*	<10.0		10.0	mg/kg	1	6041448	JF	15-Apr-26	8015B	
EXT DRO >C28-C36	<10.0		10.0	mg/kg	1	6041448	JF	15-Apr-26	8015B	

<i>Surrogate: 1-Chlorooctane</i>			81.3 %		52.4-130	6041448	JF	15-Apr-26	8015B	
----------------------------------	--	--	--------	--	----------	---------	----	-----------	-------	--

<i>Surrogate: 1-Chlorooctadecane</i>			76.5 %		39.9-141	6041448	JF	15-Apr-26	8015B	
--------------------------------------	--	--	--------	--	----------	---------	----	-----------	-------	--

Cardinal Laboratories

*=Accredited Analyte

PLEASE NOTE: Liability and Damages. Cardinal's liability and client's exclusive remedy for any claim arising, whether based in contract or tort, shall be limited to the amount paid by client for analyses. All claims, including those for negligence or any other cause whatsoever shall be deemed waived unless made in writing and received by Cardinal within thirty (30) days after completion of the applicable service. In no event shall Cardinal be liable for incidental or consequential damage including, without limitation, business interruptions, loss of use, or loss of profits incurred by client, its subsidiaries, affiliates or successors arising out of or related to the performance of the services hereunder by Cardinal, regardless of whether such claim is based upon any of the above stated reasons or otherwise. Results relate only to the samples identified above. This report shall not be reproduced except in full with written approval of Cardinal Laboratories.

Celey D. Keene, Lab Director/Quality Manager



PHONE (575) 393-2326 ° 101 E. MARLAND ° HOBBS, NM 88240

Analytical Results For:

STANDARD SAFETY & SUPPLY PO BOX 14987 ODESSA TX, 79764	Project: CALMON 5 SWD DISP FAC - 1/4/2C Project Number: NONE GIVEN Project Manager: ETHAN SESSUMS Fax To: NA	Reported: 20-Apr-26 12:23
--	---	------------------------------

V-2 0-6"
H262126-06 (Soil)

Analyte	Result	MDL	Reporting Limit	Units	Dilution	Batch	Analyst	Analyzed	Method	Notes
---------	--------	-----	-----------------	-------	----------	-------	---------	----------	--------	-------

Cardinal Laboratories

Inorganic Compounds

Chloride	2270		16.0	mg/kg	4	6041501	KH	16-Apr-26	4500-Cl-B	
-----------------	-------------	--	------	-------	---	---------	----	-----------	-----------	--

Volatile Organic Compounds by EPA Method 8021

S-04

Benzene*	<0.050		0.050	mg/kg	50	6041434	JH	16-Apr-26	8021B	GC-NC
Toluene*	1.81		0.050	mg/kg	50	6041434	JH	16-Apr-26	8021B	
Ethylbenzene*	2.32		0.050	mg/kg	50	6041434	JH	16-Apr-26	8021B	
Total Xylenes*	19.7		0.150	mg/kg	50	6041434	JH	16-Apr-26	8021B	
Total BTEX	23.8		0.300	mg/kg	50	6041434	JH	16-Apr-26	8021B	

Surrogate: 4-Bromofluorobenzene (PID)			154 %	70.4-141		6041434	JH	16-Apr-26	8021B	
---------------------------------------	--	--	-------	----------	--	---------	----	-----------	-------	--

Petroleum Hydrocarbons by GC FID

S-04

GRO C6-C10*	1960		10.0	mg/kg	1	6041448	JF	15-Apr-26	8015B	
DRO >C10-C28*	6560		10.0	mg/kg	1	6041448	JF	15-Apr-26	8015B	
EXT DRO >C28-C36	842		10.0	mg/kg	1	6041448	JF	15-Apr-26	8015B	

Surrogate: 1-Chlorooctane			367 %	52.4-130		6041448	JF	15-Apr-26	8015B	
---------------------------	--	--	-------	----------	--	---------	----	-----------	-------	--

Surrogate: 1-Chlorooctadecane			258 %	39.9-141		6041448	JF	15-Apr-26	8015B	
-------------------------------	--	--	-------	----------	--	---------	----	-----------	-------	--

Cardinal Laboratories

*=Accredited Analyte

PLEASE NOTE: Liability and Damages. Cardinal's liability and client's exclusive remedy for any claim arising, whether based in contract or tort, shall be limited to the amount paid by client for analyses. All claims, including those for negligence or any other cause whatsoever shall be deemed waived unless made in writing and received by Cardinal within thirty (30) days after completion of the applicable service. In no event shall Cardinal be liable for incidental or consequential damage including, without limitation, business interruptions, loss of use, or loss of profits incurred by client, its subsidiaries, affiliates or successors arising out of or related to the performance of the services hereunder by Cardinal, regardless of whether such claim is based upon any of the above stated reasons or otherwise. Results relate only to the samples identified above. This report shall not be reproduced except in full with written approval of Cardinal Laboratories.

Celey D. Keene, Lab Director/Quality Manager



PHONE (575) 393-2326 ° 101 E. MARLAND ° HOBBS, NM 88240

Analytical Results For:

STANDARD SAFETY & SUPPLY PO BOX 14987 ODESSA TX, 79764	Project: CALMON 5 SWD DISP FAC - 1/4/2C Project Number: NONE GIVEN Project Manager: ETHAN SESSUMS Fax To: NA	Reported: 20-Apr-26 12:23
--	---	------------------------------

**V-2 1-1.5'
H262126-07 (Soil)**

Analyte	Result	MDL	Reporting Limit	Units	Dilution	Batch	Analyst	Analyzed	Method	Notes
---------	--------	-----	-----------------	-------	----------	-------	---------	----------	--------	-------

Cardinal Laboratories

Inorganic Compounds

Chloride	12800		16.0	mg/kg	4	6041501	KH	16-Apr-26	4500-Cl-B	
-----------------	--------------	--	------	-------	---	---------	----	-----------	-----------	--

Volatile Organic Compounds by EPA Method 8021

Benzene*	<0.050		0.050	mg/kg	50	6041434	JH	16-Apr-26	8021B	GC-NC
Toluene*	3.10		0.050	mg/kg	50	6041434	JH	16-Apr-26	8021B	
Ethylbenzene*	2.39		0.050	mg/kg	50	6041434	JH	16-Apr-26	8021B	
Total Xylenes*	24.9		0.150	mg/kg	50	6041434	JH	16-Apr-26	8021B	
Total BTEX	30.3		0.300	mg/kg	50	6041434	JH	16-Apr-26	8021B	

Surrogate: 4-Bromofluorobenzene (PID)			131 %	70.4-141		6041434	JH	16-Apr-26	8021B	
---------------------------------------	--	--	-------	----------	--	---------	----	-----------	-------	--

Petroleum Hydrocarbons by GC FID

S-04

GRO C6-C10*	2230		10.0	mg/kg	1	6041449	JF	15-Apr-26	8015B	
DRO >C10-C28*	4940		10.0	mg/kg	1	6041449	JF	15-Apr-26	8015B	QM-07
EXT DRO >C28-C36	757		10.0	mg/kg	1	6041449	JF	15-Apr-26	8015B	

Surrogate: 1-Chlorooctane			260 %	52.4-130		6041449	JF	15-Apr-26	8015B	
---------------------------	--	--	-------	----------	--	---------	----	-----------	-------	--

Surrogate: 1-Chlorooctadecane			245 %	39.9-141		6041449	JF	15-Apr-26	8015B	
-------------------------------	--	--	-------	----------	--	---------	----	-----------	-------	--

Cardinal Laboratories

*=Accredited Analyte

PLEASE NOTE: Liability and Damages. Cardinal's liability and client's exclusive remedy for any claim arising, whether based in contract or tort, shall be limited to the amount paid by client for analyses. All claims, including those for negligence or any other cause whatsoever shall be deemed waived unless made in writing and received by Cardinal within thirty (30) days after completion of the applicable service. In no event shall Cardinal be liable for incidental or consequential damage including, without limitation, business interruptions, loss of use, or loss of profits incurred by client, its subsidiaries, affiliates or successors arising out of or related to the performance of the services hereunder by Cardinal, regardless of whether such claim is based upon any of the above stated reasons or otherwise. Results relate only to the samples identified above. This report shall not be reproduced except in full with written approval of Cardinal Laboratories.

Celey D. Keene, Lab Director/Quality Manager



PHONE (575) 393-2326 ° 101 E. MARLAND ° HOBBS, NM 88240

Analytical Results For:

STANDARD SAFETY & SUPPLY PO BOX 14987 ODESSA TX, 79764	Project: CALMON 5 SWD DISP FAC - 1/4/2C Project Number: NONE GIVEN Project Manager: ETHAN SESSUMS Fax To: NA	Reported: 20-Apr-26 12:23
--	---	------------------------------

V-2 2-2.5'
H262126-08 (Soil)

Analyte	Result	MDL	Reporting Limit	Units	Dilution	Batch	Analyst	Analyzed	Method	Notes
---------	--------	-----	-----------------	-------	----------	-------	---------	----------	--------	-------

Cardinal Laboratories

Inorganic Compounds

Chloride	15600		16.0	mg/kg	4	6041501	KH	16-Apr-26	4500-Cl-B	
-----------------	--------------	--	------	-------	---	---------	----	-----------	-----------	--

Volatile Organic Compounds by EPA Method 8021

Benzene*	<1.00		1.00	mg/kg	1000	6041434	JH	16-Apr-26	8021B	GC-NC
Toluene*	27.1		1.00	mg/kg	1000	6041434	JH	16-Apr-26	8021B	
Ethylbenzene*	5.24		1.00	mg/kg	1000	6041434	JH	16-Apr-26	8021B	
Total Xylenes*	110		3.00	mg/kg	1000	6041434	JH	16-Apr-26	8021B	
Total BTEX	142		6.00	mg/kg	1000	6041434	JH	16-Apr-26	8021B	

Surrogate: 4-Bromofluorobenzene (PID)			118 %	70.4-141		6041434	JH	16-Apr-26	8021B	
---------------------------------------	--	--	-------	----------	--	---------	----	-----------	-------	--

Petroleum Hydrocarbons by GC FID

S-04

GRO C6-C10*	2530		10.0	mg/kg	1	6041449	JF	15-Apr-26	8015B	
DRO >C10-C28*	4580		10.0	mg/kg	1	6041449	JF	15-Apr-26	8015B	
EXT DRO >C28-C36	681		10.0	mg/kg	1	6041449	JF	15-Apr-26	8015B	

Surrogate: 1-Chlorooctane			246 %	52.4-130		6041449	JF	15-Apr-26	8015B	
---------------------------	--	--	-------	----------	--	---------	----	-----------	-------	--

Surrogate: 1-Chlorooctadecane			155 %	39.9-141		6041449	JF	15-Apr-26	8015B	
-------------------------------	--	--	-------	----------	--	---------	----	-----------	-------	--

Cardinal Laboratories

*=Accredited Analyte

PLEASE NOTE: Liability and Damages. Cardinal's liability and client's exclusive remedy for any claim arising, whether based in contract or tort, shall be limited to the amount paid by client for analyses. All claims, including those for negligence or any other cause whatsoever shall be deemed waived unless made in writing and received by Cardinal within thirty (30) days after completion of the applicable service. In no event shall Cardinal be liable for incidental or consequential damage including, without limitation, business interruptions, loss of use, or loss of profits incurred by client, its subsidiaries, affiliates or successors arising out of or related to the performance of the services hereunder by Cardinal, regardless of whether such claim is based upon any of the above stated reasons or otherwise. Results relate only to the samples identified above. This report shall not be reproduced except in full with written approval of Cardinal Laboratories.

Celey D. Keene, Lab Director/Quality Manager



PHONE (575) 393-2326 ° 101 E. MARLAND ° HOBBS, NM 88240

Analytical Results For:

STANDARD SAFETY & SUPPLY PO BOX 14987 ODESSA TX, 79764	Project: CALMON 5 SWD DISP FAC - 1/4/2C Project Number: NONE GIVEN Project Manager: ETHAN SESSUMS Fax To: NA	Reported: 20-Apr-26 12:23
--	---	------------------------------

V-2 3-3.5'
H262126-09 (Soil)

Analyte	Result	MDL	Reporting Limit	Units	Dilution	Batch	Analyst	Analyzed	Method	Notes
---------	--------	-----	-----------------	-------	----------	-------	---------	----------	--------	-------

Cardinal Laboratories

Inorganic Compounds

Chloride	8260		16.0	mg/kg	4	6041501	KH	16-Apr-26	4500-Cl-B	
-----------------	-------------	--	------	-------	---	---------	----	-----------	-----------	--

Volatile Organic Compounds by EPA Method 8021

S-04

Benzene*	<0.050		0.050	mg/kg	50	6041434	JH	16-Apr-26	8021B	GC-NC
Toluene*	2.61		0.050	mg/kg	50	6041434	JH	16-Apr-26	8021B	
Ethylbenzene*	1.12		0.050	mg/kg	50	6041434	JH	16-Apr-26	8021B	
Total Xylenes*	14.9		0.150	mg/kg	50	6041434	JH	16-Apr-26	8021B	
Total BTEX	18.6		0.300	mg/kg	50	6041434	JH	16-Apr-26	8021B	

Surrogate: 4-Bromofluorobenzene (PID)			189 %	70.4-141		6041434	JH	16-Apr-26	8021B	
---------------------------------------	--	--	-------	----------	--	---------	----	-----------	-------	--

Petroleum Hydrocarbons by GC FID

GRO C6-C10*	279		10.0	mg/kg	1	6041449	JF	15-Apr-26	8015B	
DRO >C10-C28*	1050		10.0	mg/kg	1	6041449	JF	15-Apr-26	8015B	
EXT DRO >C28-C36	172		10.0	mg/kg	1	6041449	JF	15-Apr-26	8015B	

Surrogate: 1-Chlorooctane			126 %	52.4-130		6041449	JF	15-Apr-26	8015B	
---------------------------	--	--	-------	----------	--	---------	----	-----------	-------	--

Surrogate: 1-Chlorooctadecane			137 %	39.9-141		6041449	JF	15-Apr-26	8015B	
-------------------------------	--	--	-------	----------	--	---------	----	-----------	-------	--

Cardinal Laboratories

*=Accredited Analyte

PLEASE NOTE: Liability and Damages. Cardinal's liability and client's exclusive remedy for any claim arising, whether based in contract or tort, shall be limited to the amount paid by client for analyses. All claims, including those for negligence or any other cause whatsoever shall be deemed waived unless made in writing and received by Cardinal within thirty (30) days after completion of the applicable service. In no event shall Cardinal be liable for incidental or consequential damage including, without limitation, business interruptions, loss of use, or loss of profits incurred by client, its subsidiaries, affiliates or successors arising out of or related to the performance of the services hereunder by Cardinal, regardless of whether such claim is based upon any of the above stated reasons or otherwise. Results relate only to the samples identified above. This report shall not be reproduced except in full with written approval of Cardinal Laboratories.

Celey D. Keene, Lab Director/Quality Manager



PHONE (575) 393-2326 ° 101 E. MARLAND ° HOBBS, NM 88240

Analytical Results For:

STANDARD SAFETY & SUPPLY PO BOX 14987 ODESSA TX, 79764	Project: CALMON 5 SWD DISP FAC - 1/4/2C Project Number: NONE GIVEN Project Manager: ETHAN SESSUMS Fax To: NA	Reported: 20-Apr-26 12:23
--	---	------------------------------

V-2 4-4.5'
H262126-10 (Soil)

Analyte	Result	MDL	Reporting Limit	Units	Dilution	Batch	Analyst	Analyzed	Method	Notes
---------	--------	-----	-----------------	-------	----------	-------	---------	----------	--------	-------

Cardinal Laboratories

Inorganic Compounds

Chloride	13700		16.0	mg/kg	4	6041501	KH	16-Apr-26	4500-Cl-B	
-----------------	--------------	--	------	-------	---	---------	----	-----------	-----------	--

Volatile Organic Compounds by EPA Method 8021

Benzene*	<0.050		0.050	mg/kg	50	6041434	JH	16-Apr-26	8021B	
Toluene*	<0.050		0.050	mg/kg	50	6041434	JH	16-Apr-26	8021B	
Ethylbenzene*	<0.050		0.050	mg/kg	50	6041434	JH	16-Apr-26	8021B	
Total Xylenes*	<0.150		0.150	mg/kg	50	6041434	JH	16-Apr-26	8021B	
Total BTEX	<0.300		0.300	mg/kg	50	6041434	JH	16-Apr-26	8021B	

<i>Surrogate: 4-Bromofluorobenzene (PID)</i>			99.1 %		70.4-141	6041434	JH	16-Apr-26	8021B	
--	--	--	--------	--	----------	---------	----	-----------	-------	--

Petroleum Hydrocarbons by GC FID

GRO C6-C10*	<10.0		10.0	mg/kg	1	6041449	JF	15-Apr-26	8015B	
DRO >C10-C28*	50.8		10.0	mg/kg	1	6041449	JF	15-Apr-26	8015B	
EXT DRO >C28-C36	13.0		10.0	mg/kg	1	6041449	JF	15-Apr-26	8015B	

<i>Surrogate: 1-Chlorooctane</i>			104 %		52.4-130	6041449	JF	15-Apr-26	8015B	
----------------------------------	--	--	-------	--	----------	---------	----	-----------	-------	--

<i>Surrogate: 1-Chlorooctadecane</i>			108 %		39.9-141	6041449	JF	15-Apr-26	8015B	
--------------------------------------	--	--	-------	--	----------	---------	----	-----------	-------	--

Cardinal Laboratories

*=Accredited Analyte

PLEASE NOTE: Liability and Damages. Cardinal's liability and client's exclusive remedy for any claim arising, whether based in contract or tort, shall be limited to the amount paid by client for analyses. All claims, including those for negligence or any other cause whatsoever shall be deemed waived unless made in writing and received by Cardinal within thirty (30) days after completion of the applicable service. In no event shall Cardinal be liable for incidental or consequential damage including, without limitation, business interruptions, loss of use, or loss of profits incurred by client, its subsidiaries, affiliates or successors arising out of or related to the performance of the services hereunder by Cardinal, regardless of whether such claim is based upon any of the above stated reasons or otherwise. Results relate only to the samples identified above. This report shall not be reproduced except in full with written approval of Cardinal Laboratories.

Celey D. Keene, Lab Director/Quality Manager



PHONE (575) 393-2326 ° 101 E. MARLAND ° HOBBS, NM 88240

Analytical Results For:

STANDARD SAFETY & SUPPLY PO BOX 14987 ODESSA TX, 79764	Project: CALMON 5 SWD DISP FAC - 1/4/2C Project Number: NONE GIVEN Project Manager: ETHAN SESSUMS Fax To: NA	Reported: 20-Apr-26 12:23
--	---	------------------------------

**V-2 5-5.5'
H262126-11 (Soil)**

Analyte	Result	MDL	Reporting Limit	Units	Dilution	Batch	Analyst	Analyzed	Method	Notes
---------	--------	-----	-----------------	-------	----------	-------	---------	----------	--------	-------

Cardinal Laboratories

Inorganic Compounds

Chloride	12700		16.0	mg/kg	4	6041501	KH	16-Apr-26	4500-Cl-B	
-----------------	--------------	--	------	-------	---	---------	----	-----------	-----------	--

Volatile Organic Compounds by EPA Method 8021

Benzene*	<0.050		0.050	mg/kg	50	6041434	JH	16-Apr-26	8021B	
Toluene*	<0.050		0.050	mg/kg	50	6041434	JH	16-Apr-26	8021B	
Ethylbenzene*	<0.050		0.050	mg/kg	50	6041434	JH	16-Apr-26	8021B	
Total Xylenes*	<0.150		0.150	mg/kg	50	6041434	JH	16-Apr-26	8021B	
Total BTEX	<0.300		0.300	mg/kg	50	6041434	JH	16-Apr-26	8021B	

<i>Surrogate: 4-Bromofluorobenzene (PID)</i>			98.0 %		70.4-141	6041434	JH	16-Apr-26	8021B	
--	--	--	--------	--	----------	---------	----	-----------	-------	--

Petroleum Hydrocarbons by GC FID

GRO C6-C10*	<10.0		10.0	mg/kg	1	6041449	JF	15-Apr-26	8015B	
DRO >C10-C28*	26.6		10.0	mg/kg	1	6041449	JF	15-Apr-26	8015B	
EXT DRO >C28-C36	<10.0		10.0	mg/kg	1	6041449	JF	15-Apr-26	8015B	

<i>Surrogate: 1-Chlorooctane</i>			115 %		52.4-130	6041449	JF	15-Apr-26	8015B	
----------------------------------	--	--	-------	--	----------	---------	----	-----------	-------	--

<i>Surrogate: 1-Chlorooctadecane</i>			118 %		39.9-141	6041449	JF	15-Apr-26	8015B	
--------------------------------------	--	--	-------	--	----------	---------	----	-----------	-------	--

Cardinal Laboratories

*=Accredited Analyte

PLEASE NOTE: Liability and Damages. Cardinal's liability and client's exclusive remedy for any claim arising, whether based in contract or tort, shall be limited to the amount paid by client for analyses. All claims, including those for negligence or any other cause whatsoever shall be deemed waived unless made in writing and received by Cardinal within thirty (30) days after completion of the applicable service. In no event shall Cardinal be liable for incidental or consequential damage including, without limitation, business interruptions, loss of use, or loss of profits incurred by client, its subsidiaries, affiliates or successors arising out of or related to the performance of the services hereunder by Cardinal, regardless of whether such claim is based upon any of the above stated reasons or otherwise. Results relate only to the samples identified above. This report shall not be reproduced except in full with written approval of Cardinal Laboratories.

Celey D. Keene, Lab Director/Quality Manager



PHONE (575) 393-2326 ° 101 E. MARLAND ° HOBBS, NM 88240

Analytical Results For:

STANDARD SAFETY & SUPPLY PO BOX 14987 ODESSA TX, 79764	Project: CALMON 5 SWD DISP FAC - 1/4/2C Project Number: NONE GIVEN Project Manager: ETHAN SESSUMS Fax To: NA	Reported: 20-Apr-26 12:23
--	---	------------------------------

V-2 6-6.5'
H262126-12 (Soil)

Analyte	Result	MDL	Reporting Limit	Units	Dilution	Batch	Analyst	Analyzed	Method	Notes
---------	--------	-----	-----------------	-------	----------	-------	---------	----------	--------	-------

Cardinal Laboratories

Inorganic Compounds

Chloride	9600		16.0	mg/kg	4	6041501	KH	16-Apr-26	4500-CI-B	
-----------------	-------------	--	------	-------	---	---------	----	-----------	-----------	--

Volatile Organic Compounds by EPA Method 8021

Benzene*	<0.050		0.050	mg/kg	50	6041434	JH	16-Apr-26	8021B	
Toluene*	0.290		0.050	mg/kg	50	6041434	JH	16-Apr-26	8021B	
Ethylbenzene*	0.168		0.050	mg/kg	50	6041434	JH	16-Apr-26	8021B	
Total Xylenes*	3.44		0.150	mg/kg	50	6041434	JH	16-Apr-26	8021B	
Total BTEX	3.90		0.300	mg/kg	50	6041434	JH	16-Apr-26	8021B	

<i>Surrogate: 4-Bromofluorobenzene (PID)</i>			124 %	70.4-141		6041434	JH	16-Apr-26	8021B	
--	--	--	-------	----------	--	---------	----	-----------	-------	--

Petroleum Hydrocarbons by GC FID

GRO C6-C10*	82.2		10.0	mg/kg	1	6041449	JF	15-Apr-26	8015B	
DRO >C10-C28*	491		10.0	mg/kg	1	6041449	JF	15-Apr-26	8015B	
EXT DRO >C28-C36	83.1		10.0	mg/kg	1	6041449	JF	15-Apr-26	8015B	

<i>Surrogate: 1-Chlorooctane</i>			112 %	52.4-130		6041449	JF	15-Apr-26	8015B	
----------------------------------	--	--	-------	----------	--	---------	----	-----------	-------	--

<i>Surrogate: 1-Chlorooctadecane</i>			123 %	39.9-141		6041449	JF	15-Apr-26	8015B	
--------------------------------------	--	--	-------	----------	--	---------	----	-----------	-------	--

Cardinal Laboratories

*=Accredited Analyte

PLEASE NOTE: Liability and Damages. Cardinal's liability and client's exclusive remedy for any claim arising, whether based in contract or tort, shall be limited to the amount paid by client for analyses. All claims, including those for negligence or any other cause whatsoever shall be deemed waived unless made in writing and received by Cardinal within thirty (30) days after completion of the applicable service. In no event shall Cardinal be liable for incidental or consequential damage including, without limitation, business interruptions, loss of use, or loss of profits incurred by client, its subsidiaries, affiliates or successors arising out of or related to the performance of the services hereunder by Cardinal, regardless of whether such claim is based upon any of the above stated reasons or otherwise. Results relate only to the samples identified above. This report shall not be reproduced except in full with written approval of Cardinal Laboratories.

Celey D. Keene, Lab Director/Quality Manager



PHONE (575) 393-2326 ° 101 E. MARLAND ° HOBBS, NM 88240

Analytical Results For:

STANDARD SAFETY & SUPPLY PO BOX 14987 ODESSA TX, 79764	Project: CALMON 5 SWD DISP FAC - 1/4/2C Project Number: NONE GIVEN Project Manager: ETHAN SESSUMS Fax To: NA	Reported: 20-Apr-26 12:23
--	---	------------------------------

**V-3 0-6"
H262126-13 (Soil)**

Analyte	Result	MDL	Reporting Limit	Units	Dilution	Batch	Analyst	Analyzed	Method	Notes
---------	--------	-----	-----------------	-------	----------	-------	---------	----------	--------	-------

Cardinal Laboratories

Inorganic Compounds

Chloride	4280		16.0	mg/kg	4	6041501	KH	16-Apr-26	4500-Cl-B	
-----------------	-------------	--	------	-------	---	---------	----	-----------	-----------	--

Volatile Organic Compounds by EPA Method 8021

S-04

Benzene*	<0.050		0.050	mg/kg	50	6041434	JH	16-Apr-26	8021B	
Toluene*	0.157		0.050	mg/kg	50	6041434	JH	16-Apr-26	8021B	
Ethylbenzene*	0.541		0.050	mg/kg	50	6041434	JH	16-Apr-26	8021B	
Total Xylenes*	7.04		0.150	mg/kg	50	6041434	JH	16-Apr-26	8021B	
Total BTEX	7.74		0.300	mg/kg	50	6041434	JH	16-Apr-26	8021B	

Surrogate: 4-Bromofluorobenzene (PID)			295 %	70.4-141		6041434	JH	16-Apr-26	8021B	
---------------------------------------	--	--	-------	----------	--	---------	----	-----------	-------	--

Petroleum Hydrocarbons by GC FID

S-04

GRO C6-C10*	539		10.0	mg/kg	1	6041449	JF	15-Apr-26	8015B	
DRO >C10-C28*	5460		10.0	mg/kg	1	6041449	JF	15-Apr-26	8015B	
EXT DRO >C28-C36	826		10.0	mg/kg	1	6041449	JF	15-Apr-26	8015B	

Surrogate: 1-Chlorooctane			220 %	52.4-130		6041449	JF	15-Apr-26	8015B	
---------------------------	--	--	-------	----------	--	---------	----	-----------	-------	--

Surrogate: 1-Chlorooctadecane			185 %	39.9-141		6041449	JF	15-Apr-26	8015B	
-------------------------------	--	--	-------	----------	--	---------	----	-----------	-------	--

Cardinal Laboratories

*=Accredited Analyte

PLEASE NOTE: Liability and Damages. Cardinal's liability and client's exclusive remedy for any claim arising, whether based in contract or tort, shall be limited to the amount paid by client for analyses. All claims, including those for negligence or any other cause whatsoever shall be deemed waived unless made in writing and received by Cardinal within thirty (30) days after completion of the applicable service. In no event shall Cardinal be liable for incidental or consequential damage including, without limitation, business interruptions, loss of use, or loss of profits incurred by client, its subsidiaries, affiliates or successors arising out of or related to the performance of the services hereunder by Cardinal, regardless of whether such claim is based upon any of the above stated reasons or otherwise. Results relate only to the samples identified above. This report shall not be reproduced except in full with written approval of Cardinal Laboratories.

Celey D. Keene, Lab Director/Quality Manager



PHONE (575) 393-2326 ° 101 E. MARLAND ° HOBBS, NM 88240

Analytical Results For:

STANDARD SAFETY & SUPPLY PO BOX 14987 ODESSA TX, 79764	Project: CALMON 5 SWD DISP FAC - 1/4/2C Project Number: NONE GIVEN Project Manager: ETHAN SESSUMS Fax To: NA	Reported: 20-Apr-26 12:23
--	---	------------------------------

V-3 1-1.5'
H262126-14 (Soil)

Analyte	Result	MDL	Reporting Limit	Units	Dilution	Batch	Analyst	Analyzed	Method	Notes
---------	--------	-----	-----------------	-------	----------	-------	---------	----------	--------	-------

Cardinal Laboratories

Inorganic Compounds

Chloride	5160		16.0	mg/kg	4	6041501	KH	16-Apr-26	4500-Cl-B	
-----------------	-------------	--	------	-------	---	---------	----	-----------	-----------	--

Volatile Organic Compounds by EPA Method 8021

S-04

Benzene*	<0.050		0.050	mg/kg	50	6041434	JH	16-Apr-26	8021B	
Toluene*	0.066		0.050	mg/kg	50	6041434	JH	16-Apr-26	8021B	
Ethylbenzene*	0.243		0.050	mg/kg	50	6041434	JH	16-Apr-26	8021B	
Total Xylenes*	3.02		0.150	mg/kg	50	6041434	JH	16-Apr-26	8021B	
Total BTEX	3.33		0.300	mg/kg	50	6041434	JH	16-Apr-26	8021B	

Surrogate: 4-Bromofluorobenzene (PID)			214 %	70.4-141		6041434	JH	16-Apr-26	8021B	
---------------------------------------	--	--	-------	----------	--	---------	----	-----------	-------	--

Petroleum Hydrocarbons by GC FID

S-04

GRO C6-C10*	173		10.0	mg/kg	1	6041449	JF	15-Apr-26	8015B	
DRO >C10-C28*	2150		10.0	mg/kg	1	6041449	JF	15-Apr-26	8015B	
EXT DRO >C28-C36	370		10.0	mg/kg	1	6041449	JF	15-Apr-26	8015B	

Surrogate: 1-Chlorooctane			137 %	52.4-130		6041449	JF	15-Apr-26	8015B	
---------------------------	--	--	-------	----------	--	---------	----	-----------	-------	--

Surrogate: 1-Chlorooctadecane			180 %	39.9-141		6041449	JF	15-Apr-26	8015B	
-------------------------------	--	--	-------	----------	--	---------	----	-----------	-------	--

Cardinal Laboratories

*=Accredited Analyte

PLEASE NOTE: Liability and Damages. Cardinal's liability and client's exclusive remedy for any claim arising, whether based in contract or tort, shall be limited to the amount paid by client for analyses. All claims, including those for negligence or any other cause whatsoever shall be deemed waived unless made in writing and received by Cardinal within thirty (30) days after completion of the applicable service. In no event shall Cardinal be liable for incidental or consequential damage including, without limitation, business interruptions, loss of use, or loss of profits incurred by client, its subsidiaries, affiliates or successors arising out of or related to the performance of the services hereunder by Cardinal, regardless of whether such claim is based upon any of the above stated reasons or otherwise. Results relate only to the samples identified above. This report shall not be reproduced except in full with written approval of Cardinal Laboratories.

Celey D. Keene, Lab Director/Quality Manager



PHONE (575) 393-2326 ° 101 E. MARLAND ° HOBBS, NM 88240

Analytical Results For:

STANDARD SAFETY & SUPPLY PO BOX 14987 ODESSA TX, 79764	Project: CALMON 5 SWD DISP FAC - 1/4/2C Project Number: NONE GIVEN Project Manager: ETHAN SESSUMS Fax To: NA	Reported: 20-Apr-26 12:23
--	---	------------------------------

**V-3 2-2.5'
H262126-15 (Soil)**

Analyte	Result	MDL	Reporting Limit	Units	Dilution	Batch	Analyst	Analyzed	Method	Notes
---------	--------	-----	-----------------	-------	----------	-------	---------	----------	--------	-------

Cardinal Laboratories

Inorganic Compounds

Chloride	7460		16.0	mg/kg	4	6041501	KH	16-Apr-26	4500-Cl-B	
-----------------	-------------	--	------	-------	---	---------	----	-----------	-----------	--

Volatile Organic Compounds by EPA Method 8021

Benzene*	<0.050		0.050	mg/kg	50	6041434	JH	16-Apr-26	8021B	
Toluene*	<0.050		0.050	mg/kg	50	6041434	JH	16-Apr-26	8021B	
Ethylbenzene*	<0.050		0.050	mg/kg	50	6041434	JH	16-Apr-26	8021B	
Total Xylenes*	<0.150		0.150	mg/kg	50	6041434	JH	16-Apr-26	8021B	
Total BTEX	<0.300		0.300	mg/kg	50	6041434	JH	16-Apr-26	8021B	

<i>Surrogate: 4-Bromofluorobenzene (PID)</i>			101 %	70.4-141		6041434	JH	16-Apr-26	8021B	
--	--	--	-------	----------	--	---------	----	-----------	-------	--

Petroleum Hydrocarbons by GC FID

GRO C6-C10*	<10.0		10.0	mg/kg	1	6041449	JF	15-Apr-26	8015B	
DRO >C10-C28*	165		10.0	mg/kg	1	6041449	JF	15-Apr-26	8015B	
EXT DRO >C28-C36	44.7		10.0	mg/kg	1	6041449	JF	15-Apr-26	8015B	

<i>Surrogate: 1-Chlorooctane</i>			118 %	52.4-130		6041449	JF	15-Apr-26	8015B	
----------------------------------	--	--	-------	----------	--	---------	----	-----------	-------	--

<i>Surrogate: 1-Chlorooctadecane</i>			126 %	39.9-141		6041449	JF	15-Apr-26	8015B	
--------------------------------------	--	--	-------	----------	--	---------	----	-----------	-------	--

Cardinal Laboratories

*=Accredited Analyte

PLEASE NOTE: Liability and Damages. Cardinal's liability and client's exclusive remedy for any claim arising, whether based in contract or tort, shall be limited to the amount paid by client for analyses. All claims, including those for negligence or any other cause whatsoever shall be deemed waived unless made in writing and received by Cardinal within thirty (30) days after completion of the applicable service. In no event shall Cardinal be liable for incidental or consequential damage including, without limitation, business interruptions, loss of use, or loss of profits incurred by client, its subsidiaries, affiliates or successors arising out of or related to the performance of the services hereunder by Cardinal, regardless of whether such claim is based upon any of the above stated reasons or otherwise. Results relate only to the samples identified above. This report shall not be reproduced except in full with written approval of Cardinal Laboratories.

Celey D. Keene, Lab Director/Quality Manager



PHONE (575) 393-2326 ° 101 E. MARLAND ° HOBBS, NM 88240

Analytical Results For:

STANDARD SAFETY & SUPPLY PO BOX 14987 ODESSA TX, 79764	Project: CALMON 5 SWD DISP FAC - 1/4/2C Project Number: NONE GIVEN Project Manager: ETHAN SESSUMS Fax To: NA	Reported: 20-Apr-26 12:23
--	---	------------------------------

**V-3 3-3.5'
H262126-16 (Soil)**

Analyte	Result	MDL	Reporting Limit	Units	Dilution	Batch	Analyst	Analyzed	Method	Notes
---------	--------	-----	-----------------	-------	----------	-------	---------	----------	--------	-------

Cardinal Laboratories

Inorganic Compounds

Chloride	8260		16.0	mg/kg	4	6041501	KH	16-Apr-26	4500-Cl-B	
-----------------	-------------	--	------	-------	---	---------	----	-----------	-----------	--

Volatile Organic Compounds by EPA Method 8021

Benzene*	<0.050		0.050	mg/kg	50	6041434	JH	16-Apr-26	8021B	
Toluene*	<0.050		0.050	mg/kg	50	6041434	JH	16-Apr-26	8021B	
Ethylbenzene*	<0.050		0.050	mg/kg	50	6041434	JH	16-Apr-26	8021B	
Total Xylenes*	<0.150		0.150	mg/kg	50	6041434	JH	16-Apr-26	8021B	
Total BTEX	<0.300		0.300	mg/kg	50	6041434	JH	16-Apr-26	8021B	

<i>Surrogate: 4-Bromofluorobenzene (PID)</i>			97.5 %		70.4-141	6041434	JH	16-Apr-26	8021B	
--	--	--	--------	--	----------	---------	----	-----------	-------	--

Petroleum Hydrocarbons by GC FID

GRO C6-C10*	<10.0		10.0	mg/kg	1	6041449	JF	15-Apr-26	8015B	
DRO >C10-C28*	<10.0		10.0	mg/kg	1	6041449	JF	15-Apr-26	8015B	
EXT DRO >C28-C36	<10.0		10.0	mg/kg	1	6041449	JF	15-Apr-26	8015B	

<i>Surrogate: 1-Chlorooctane</i>			112 %		52.4-130	6041449	JF	15-Apr-26	8015B	
----------------------------------	--	--	-------	--	----------	---------	----	-----------	-------	--

<i>Surrogate: 1-Chlorooctadecane</i>			115 %		39.9-141	6041449	JF	15-Apr-26	8015B	
--------------------------------------	--	--	-------	--	----------	---------	----	-----------	-------	--

Cardinal Laboratories

*=Accredited Analyte

PLEASE NOTE: Liability and Damages. Cardinal's liability and client's exclusive remedy for any claim arising, whether based in contract or tort, shall be limited to the amount paid by client for analyses. All claims, including those for negligence or any other cause whatsoever shall be deemed waived unless made in writing and received by Cardinal within thirty (30) days after completion of the applicable service. In no event shall Cardinal be liable for incidental or consequential damage including, without limitation, business interruptions, loss of use, or loss of profits incurred by client, its subsidiaries, affiliates or successors arising out of or related to the performance of the services hereunder by Cardinal, regardless of whether such claim is based upon any of the above stated reasons or otherwise. Results relate only to the samples identified above. This report shall not be reproduced except in full with written approval of Cardinal Laboratories.

Celey D. Keene, Lab Director/Quality Manager



PHONE (575) 393-2326 ° 101 E. MARLAND ° HOBBS, NM 88240

Analytical Results For:

STANDARD SAFETY & SUPPLY PO BOX 14987 ODESSA TX, 79764	Project: CALMON 5 SWD DISP FAC - 1/4/2C Project Number: NONE GIVEN Project Manager: ETHAN SESSUMS Fax To: NA	Reported: 20-Apr-26 12:23
--	---	------------------------------

**V-3 4-4.5'
H262126-17 (Soil)**

Analyte	Result	MDL	Reporting Limit	Units	Dilution	Batch	Analyst	Analyzed	Method	Notes
---------	--------	-----	-----------------	-------	----------	-------	---------	----------	--------	-------

Cardinal Laboratories

Inorganic Compounds

Chloride	9460		16.0	mg/kg	4	6041501	KH	16-Apr-26	4500-Cl-B	
-----------------	-------------	--	------	-------	---	---------	----	-----------	-----------	--

Volatile Organic Compounds by EPA Method 8021

Benzene*	<0.050		0.050	mg/kg	50	6041434	JH	16-Apr-26	8021B	
Toluene*	<0.050		0.050	mg/kg	50	6041434	JH	16-Apr-26	8021B	
Ethylbenzene*	<0.050		0.050	mg/kg	50	6041434	JH	16-Apr-26	8021B	
Total Xylenes*	<0.150		0.150	mg/kg	50	6041434	JH	16-Apr-26	8021B	
Total BTEX	<0.300		0.300	mg/kg	50	6041434	JH	16-Apr-26	8021B	

<i>Surrogate: 4-Bromofluorobenzene (PID)</i>			96.5 %		70.4-141	6041434	JH	16-Apr-26	8021B	
--	--	--	--------	--	----------	---------	----	-----------	-------	--

Petroleum Hydrocarbons by GC FID

GRO C6-C10*	<10.0		10.0	mg/kg	1	6041449	JF	15-Apr-26	8015B	
DRO >C10-C28*	<10.0		10.0	mg/kg	1	6041449	JF	15-Apr-26	8015B	
EXT DRO >C28-C36	<10.0		10.0	mg/kg	1	6041449	JF	15-Apr-26	8015B	

<i>Surrogate: 1-Chlorooctane</i>			94.9 %		52.4-130	6041449	JF	15-Apr-26	8015B	
----------------------------------	--	--	--------	--	----------	---------	----	-----------	-------	--

<i>Surrogate: 1-Chlorooctadecane</i>			99.6 %		39.9-141	6041449	JF	15-Apr-26	8015B	
--------------------------------------	--	--	--------	--	----------	---------	----	-----------	-------	--

Cardinal Laboratories

*=Accredited Analyte

PLEASE NOTE: Liability and Damages. Cardinal's liability and client's exclusive remedy for any claim arising, whether based in contract or tort, shall be limited to the amount paid by client for analyses. All claims, including those for negligence or any other cause whatsoever shall be deemed waived unless made in writing and received by Cardinal within thirty (30) days after completion of the applicable service. In no event shall Cardinal be liable for incidental or consequential damage including, without limitation, business interruptions, loss of use, or loss of profits incurred by client, its subsidiaries, affiliates or successors arising out of or related to the performance of the services hereunder by Cardinal, regardless of whether such claim is based upon any of the above stated reasons or otherwise. Results relate only to the samples identified above. This report shall not be reproduced except in full with written approval of Cardinal Laboratories.

Celey D. Keene, Lab Director/Quality Manager



PHONE (575) 393-2326 ° 101 E. MARLAND ° HOBBS, NM 88240

Analytical Results For:

STANDARD SAFETY & SUPPLY PO BOX 14987 ODESSA TX, 79764	Project: CALMON 5 SWD DISP FAC - 1/4/2C Project Number: NONE GIVEN Project Manager: ETHAN SESSUMS Fax To: NA	Reported: 20-Apr-26 12:23
--	---	------------------------------

**V-3 5-5.5'
H262126-18 (Soil)**

Analyte	Result	MDL	Reporting Limit	Units	Dilution	Batch	Analyst	Analyzed	Method	Notes
---------	--------	-----	-----------------	-------	----------	-------	---------	----------	--------	-------

Cardinal Laboratories

Inorganic Compounds

Chloride	5760		16.0	mg/kg	4	6041501	KH	16-Apr-26	4500-Cl-B	
-----------------	-------------	--	------	-------	---	---------	----	-----------	-----------	--

Volatile Organic Compounds by EPA Method 8021

Benzene*	<0.050		0.050	mg/kg	50	6041434	JH	16-Apr-26	8021B	
Toluene*	<0.050		0.050	mg/kg	50	6041434	JH	16-Apr-26	8021B	
Ethylbenzene*	<0.050		0.050	mg/kg	50	6041434	JH	16-Apr-26	8021B	
Total Xylenes*	<0.150		0.150	mg/kg	50	6041434	JH	16-Apr-26	8021B	
Total BTEX	<0.300		0.300	mg/kg	50	6041434	JH	16-Apr-26	8021B	

Surrogate: 4-Bromofluorobenzene (PID)			97.3 %		70.4-141	6041434	JH	16-Apr-26	8021B	
---------------------------------------	--	--	--------	--	----------	---------	----	-----------	-------	--

Petroleum Hydrocarbons by GC FID

GRO C6-C10*	<10.0		10.0	mg/kg	1	6041449	JF	15-Apr-26	8015B	
DRO >C10-C28*	31.6		10.0	mg/kg	1	6041449	JF	15-Apr-26	8015B	
EXT DRO >C28-C36	10.3		10.0	mg/kg	1	6041449	JF	15-Apr-26	8015B	

Surrogate: 1-Chlorooctane			101 %		52.4-130	6041449	JF	15-Apr-26	8015B	
---------------------------	--	--	-------	--	----------	---------	----	-----------	-------	--

Surrogate: 1-Chlorooctadecane			104 %		39.9-141	6041449	JF	15-Apr-26	8015B	
-------------------------------	--	--	-------	--	----------	---------	----	-----------	-------	--

Cardinal Laboratories

*=Accredited Analyte

PLEASE NOTE: Liability and Damages. Cardinal's liability and client's exclusive remedy for any claim arising, whether based in contract or tort, shall be limited to the amount paid by client for analyses. All claims, including those for negligence or any other cause whatsoever shall be deemed waived unless made in writing and received by Cardinal within thirty (30) days after completion of the applicable service. In no event shall Cardinal be liable for incidental or consequential damage including, without limitation, business interruptions, loss of use, or loss of profits incurred by client, its subsidiaries, affiliates or successors arising out of or related to the performance of the services hereunder by Cardinal, regardless of whether such claim is based upon any of the above stated reasons or otherwise. Results relate only to the samples identified above. This report shall not be reproduced except in full with written approval of Cardinal Laboratories.

Celey D. Keene, Lab Director/Quality Manager



PHONE (575) 393-2326 ° 101 E. MARLAND ° HOBBS, NM 88240

Analytical Results For:

STANDARD SAFETY & SUPPLY PO BOX 14987 ODESSA TX, 79764	Project: CALMON 5 SWD DISP FAC - 1/4/2C Project Number: NONE GIVEN Project Manager: ETHAN SESSUMS Fax To: NA	Reported: 20-Apr-26 12:23
--	---	------------------------------

V-4 0-6"
H262126-21 (Soil)

Analyte	Result	MDL	Reporting Limit	Units	Dilution	Batch	Analyst	Analyzed	Method	Notes
---------	--------	-----	-----------------	-------	----------	-------	---------	----------	--------	-------

Cardinal Laboratories

Inorganic Compounds

Chloride	208		16.0	mg/kg	4	6041501	KH	16-Apr-26	4500-Cl-B	
-----------------	------------	--	------	-------	---	---------	----	-----------	-----------	--

Volatile Organic Compounds by EPA Method 8021

Benzene*	<0.050		0.050	mg/kg	50	6041434	JH	16-Apr-26	8021B	
Toluene*	<0.050		0.050	mg/kg	50	6041434	JH	16-Apr-26	8021B	
Ethylbenzene*	<0.050		0.050	mg/kg	50	6041434	JH	16-Apr-26	8021B	
Total Xylenes*	<0.150		0.150	mg/kg	50	6041434	JH	16-Apr-26	8021B	
Total BTEX	<0.300		0.300	mg/kg	50	6041434	JH	16-Apr-26	8021B	

<i>Surrogate: 4-Bromofluorobenzene (PID)</i>			97.5 %		70.4-141	6041434	JH	16-Apr-26	8021B	
--	--	--	--------	--	----------	---------	----	-----------	-------	--

Petroleum Hydrocarbons by GC FID

GRO C6-C10*	<10.0		10.0	mg/kg	1	6041449	JF	15-Apr-26	8015B	
DRO >C10-C28*	184		10.0	mg/kg	1	6041449	JF	15-Apr-26	8015B	
EXT DRO >C28-C36	36.3		10.0	mg/kg	1	6041449	JF	15-Apr-26	8015B	

<i>Surrogate: 1-Chlorooctane</i>			106 %		52.4-130	6041449	JF	15-Apr-26	8015B	
----------------------------------	--	--	-------	--	----------	---------	----	-----------	-------	--

<i>Surrogate: 1-Chlorooctadecane</i>			115 %		39.9-141	6041449	JF	15-Apr-26	8015B	
--------------------------------------	--	--	-------	--	----------	---------	----	-----------	-------	--

Cardinal Laboratories

*=Accredited Analyte

PLEASE NOTE: Liability and Damages. Cardinal's liability and client's exclusive remedy for any claim arising, whether based in contract or tort, shall be limited to the amount paid by client for analyses. All claims, including those for negligence or any other cause whatsoever shall be deemed waived unless made in writing and received by Cardinal within thirty (30) days after completion of the applicable service. In no event shall Cardinal be liable for incidental or consequential damage including, without limitation, business interruptions, loss of use, or loss of profits incurred by client, its subsidiaries, affiliates or successors arising out of or related to the performance of the services hereunder by Cardinal, regardless of whether such claim is based upon any of the above stated reasons or otherwise. Results relate only to the samples identified above. This report shall not be reproduced except in full with written approval of Cardinal Laboratories.

Celey D. Keene, Lab Director/Quality Manager



PHONE (575) 393-2326 ° 101 E. MARLAND ° HOBBS, NM 88240

Analytical Results For:

STANDARD SAFETY & SUPPLY PO BOX 14987 ODESSA TX, 79764	Project: CALMON 5 SWD DISP FAC - 1/4/2C Project Number: NONE GIVEN Project Manager: ETHAN SESSUMS Fax To: NA	Reported: 20-Apr-26 12:23
--	---	------------------------------

**V-4 1-1.5'
H262126-22 (Soil)**

Analyte	Result	MDL	Reporting Limit	Units	Dilution	Batch	Analyst	Analyzed	Method	Notes
---------	--------	-----	-----------------	-------	----------	-------	---------	----------	--------	-------

Cardinal Laboratories

Inorganic Compounds

Chloride	432		16.0	mg/kg	4	6041501	KH	16-Apr-26	4500-Cl-B	
-----------------	------------	--	------	-------	---	---------	----	-----------	-----------	--

Volatile Organic Compounds by EPA Method 8021

Benzene*	<0.050		0.050	mg/kg	50	6041434	JH	16-Apr-26	8021B	
Toluene*	<0.050		0.050	mg/kg	50	6041434	JH	16-Apr-26	8021B	
Ethylbenzene*	<0.050		0.050	mg/kg	50	6041434	JH	16-Apr-26	8021B	
Total Xylenes*	<0.150		0.150	mg/kg	50	6041434	JH	16-Apr-26	8021B	
Total BTEX	<0.300		0.300	mg/kg	50	6041434	JH	16-Apr-26	8021B	

<i>Surrogate: 4-Bromofluorobenzene (PID)</i>			95.6 %		70.4-141	6041434	JH	16-Apr-26	8021B	
--	--	--	--------	--	----------	---------	----	-----------	-------	--

Petroleum Hydrocarbons by GC FID

GRO C6-C10*	<10.0		10.0	mg/kg	1	6041449	JF	15-Apr-26	8015B	
DRO >C10-C28*	13.7		10.0	mg/kg	1	6041449	JF	15-Apr-26	8015B	
EXT DRO >C28-C36	<10.0		10.0	mg/kg	1	6041449	JF	15-Apr-26	8015B	

<i>Surrogate: 1-Chlorooctane</i>			102 %		52.4-130	6041449	JF	15-Apr-26	8015B	
----------------------------------	--	--	-------	--	----------	---------	----	-----------	-------	--

<i>Surrogate: 1-Chlorooctadecane</i>			105 %		39.9-141	6041449	JF	15-Apr-26	8015B	
--------------------------------------	--	--	-------	--	----------	---------	----	-----------	-------	--

Cardinal Laboratories

*=Accredited Analyte

PLEASE NOTE: Liability and Damages. Cardinal's liability and client's exclusive remedy for any claim arising, whether based in contract or tort, shall be limited to the amount paid by client for analyses. All claims, including those for negligence or any other cause whatsoever shall be deemed waived unless made in writing and received by Cardinal within thirty (30) days after completion of the applicable service. In no event shall Cardinal be liable for incidental or consequential damage including, without limitation, business interruptions, loss of use, or loss of profits incurred by client, its subsidiaries, affiliates or successors arising out of or related to the performance of the services hereunder by Cardinal, regardless of whether such claim is based upon any of the above stated reasons or otherwise. Results relate only to the samples identified above. This report shall not be reproduced except in full with written approval of Cardinal Laboratories.

Celey D. Keene, Lab Director/Quality Manager



PHONE (575) 393-2326 ° 101 E. MARLAND ° HOBBS, NM 88240

Analytical Results For:

STANDARD SAFETY & SUPPLY PO BOX 14987 ODESSA TX, 79764	Project: CALMON 5 SWD DISP FAC - 1/4/2C Project Number: NONE GIVEN Project Manager: ETHAN SESSUMS Fax To: NA	Reported: 20-Apr-26 12:23
--	---	------------------------------

**V-4 2-2.5'
H262126-23 (Soil)**

Analyte	Result	MDL	Reporting Limit	Units	Dilution	Batch	Analyst	Analyzed	Method	Notes
---------	--------	-----	-----------------	-------	----------	-------	---------	----------	--------	-------

Cardinal Laboratories

Inorganic Compounds

Chloride	1570		16.0	mg/kg	4	6041502	AC	16-Apr-26	4500-Cl-B	QM-07
----------	------	--	------	-------	---	---------	----	-----------	-----------	-------

Volatile Organic Compounds by EPA Method 8021

Benzene*	<0.050		0.050	mg/kg	50	6041435	JH	16-Apr-26	8021B	
Toluene*	<0.050		0.050	mg/kg	50	6041435	JH	16-Apr-26	8021B	
Ethylbenzene*	<0.050		0.050	mg/kg	50	6041435	JH	16-Apr-26	8021B	
Total Xylenes*	<0.150		0.150	mg/kg	50	6041435	JH	16-Apr-26	8021B	
Total BTEX	<0.300		0.300	mg/kg	50	6041435	JH	16-Apr-26	8021B	

Surrogate: 4-Bromofluorobenzene (PID) 105 % 70.4-141 6041435 JH 16-Apr-26 8021B

Petroleum Hydrocarbons by GC FID

GRO C6-C10*	<10.0		10.0	mg/kg	1	6041449	JF	15-Apr-26	8015B	
DRO >C10-C28*	<10.0		10.0	mg/kg	1	6041449	JF	15-Apr-26	8015B	
EXT DRO >C28-C36	<10.0		10.0	mg/kg	1	6041449	JF	15-Apr-26	8015B	

Surrogate: 1-Chlorooctane 102 % 52.4-130 6041449 JF 15-Apr-26 8015B

Surrogate: 1-Chlorooctadecane 103 % 39.9-141 6041449 JF 15-Apr-26 8015B

Cardinal Laboratories

*=Accredited Analyte

PLEASE NOTE: Liability and Damages. Cardinal's liability and client's exclusive remedy for any claim arising, whether based in contract or tort, shall be limited to the amount paid by client for analyses. All claims, including those for negligence or any other cause whatsoever shall be deemed waived unless made in writing and received by Cardinal within thirty (30) days after completion of the applicable service. In no event shall Cardinal be liable for incidental or consequential damage including, without limitation, business interruptions, loss of use, or loss of profits incurred by client, its subsidiaries, affiliates or successors arising out of or related to the performance of the services hereunder by Cardinal, regardless of whether such claim is based upon any of the above stated reasons or otherwise. Results relate only to the samples identified above. This report shall not be reproduced except in full with written approval of Cardinal Laboratories.

Celey D. Keene, Lab Director/Quality Manager



PHONE (575) 393-2326 ° 101 E. MARLAND ° HOBBS, NM 88240

Analytical Results For:

STANDARD SAFETY & SUPPLY PO BOX 14987 ODESSA TX, 79764	Project: CALMON 5 SWD DISP FAC - 1/4/2C Project Number: NONE GIVEN Project Manager: ETHAN SESSUMS Fax To: NA	Reported: 20-Apr-26 12:23
--	---	------------------------------

V-4 3-3.5'
H262126-24 (Soil)

Analyte	Result	MDL	Reporting Limit	Units	Dilution	Batch	Analyst	Analyzed	Method	Notes
---------	--------	-----	-----------------	-------	----------	-------	---------	----------	--------	-------

Cardinal Laboratories

Inorganic Compounds

Chloride	1390		16.0	mg/kg	4	6041502	AC	16-Apr-26	4500-Cl-B	
-----------------	-------------	--	------	-------	---	---------	----	-----------	-----------	--

Volatile Organic Compounds by EPA Method 8021

Benzene*	<0.050		0.050	mg/kg	50	6041435	JH	16-Apr-26	8021B	
Toluene*	<0.050		0.050	mg/kg	50	6041435	JH	16-Apr-26	8021B	
Ethylbenzene*	<0.050		0.050	mg/kg	50	6041435	JH	16-Apr-26	8021B	
Total Xylenes*	<0.150		0.150	mg/kg	50	6041435	JH	16-Apr-26	8021B	
Total BTEX	<0.300		0.300	mg/kg	50	6041435	JH	16-Apr-26	8021B	

Surrogate: 4-Bromofluorobenzene (PID)			105 %	70.4-141		6041435	JH	16-Apr-26	8021B	
---------------------------------------	--	--	-------	----------	--	---------	----	-----------	-------	--

Petroleum Hydrocarbons by GC FID

GRO C6-C10*	<10.0		10.0	mg/kg	1	6041449	JF	15-Apr-26	8015B	
DRO >C10-C28*	120		10.0	mg/kg	1	6041449	JF	15-Apr-26	8015B	
EXT DRO >C28-C36	22.7		10.0	mg/kg	1	6041449	JF	15-Apr-26	8015B	

Surrogate: 1-Chlorooctane			113 %	52.4-130		6041449	JF	15-Apr-26	8015B	
---------------------------	--	--	-------	----------	--	---------	----	-----------	-------	--

Surrogate: 1-Chlorooctadecane			119 %	39.9-141		6041449	JF	15-Apr-26	8015B	
-------------------------------	--	--	-------	----------	--	---------	----	-----------	-------	--

Cardinal Laboratories

*=Accredited Analyte

PLEASE NOTE: Liability and Damages. Cardinal's liability and client's exclusive remedy for any claim arising, whether based in contract or tort, shall be limited to the amount paid by client for analyses. All claims, including those for negligence or any other cause whatsoever shall be deemed waived unless made in writing and received by Cardinal within thirty (30) days after completion of the applicable service. In no event shall Cardinal be liable for incidental or consequential damage including, without limitation, business interruptions, loss of use, or loss of profits incurred by client, its subsidiaries, affiliates or successors arising out of or related to the performance of the services hereunder by Cardinal, regardless of whether such claim is based upon any of the above stated reasons or otherwise. Results relate only to the samples identified above. This report shall not be reproduced except in full with written approval of Cardinal Laboratories.

Celey D. Keene, Lab Director/Quality Manager



PHONE (575) 393-2326 ° 101 E. MARLAND ° HOBBS, NM 88240

Analytical Results For:

STANDARD SAFETY & SUPPLY PO BOX 14987 ODESSA TX, 79764	Project: CALMON 5 SWD DISP FAC - 1/4/2C Project Number: NONE GIVEN Project Manager: ETHAN SESSUMS Fax To: NA	Reported: 20-Apr-26 12:23
--	---	------------------------------

**V-4 4-4.5'
H262126-25 (Soil)**

Analyte	Result	MDL	Reporting Limit	Units	Dilution	Batch	Analyst	Analyzed	Method	Notes
---------	--------	-----	-----------------	-------	----------	-------	---------	----------	--------	-------

Cardinal Laboratories

Inorganic Compounds

Chloride	4120		16.0	mg/kg	4	6041502	AC	16-Apr-26	4500-CI-B	
-----------------	-------------	--	------	-------	---	---------	----	-----------	-----------	--

Volatile Organic Compounds by EPA Method 8021

Benzene*	<0.050		0.050	mg/kg	50	6041435	JH	16-Apr-26	8021B	
Toluene*	<0.050		0.050	mg/kg	50	6041435	JH	16-Apr-26	8021B	
Ethylbenzene*	<0.050		0.050	mg/kg	50	6041435	JH	16-Apr-26	8021B	
Total Xylenes*	<0.150		0.150	mg/kg	50	6041435	JH	16-Apr-26	8021B	
Total BTEX	<0.300		0.300	mg/kg	50	6041435	JH	16-Apr-26	8021B	

<i>Surrogate: 4-Bromofluorobenzene (PID)</i>			104 %		70.4-141	6041435	JH	16-Apr-26	8021B	
--	--	--	-------	--	----------	---------	----	-----------	-------	--

Petroleum Hydrocarbons by GC FID

GRO C6-C10*	<10.0		10.0	mg/kg	1	6041449	JF	15-Apr-26	8015B	
DRO >C10-C28*	<10.0		10.0	mg/kg	1	6041449	JF	15-Apr-26	8015B	
EXT DRO >C28-C36	<10.0		10.0	mg/kg	1	6041449	JF	15-Apr-26	8015B	

<i>Surrogate: 1-Chlorooctane</i>			116 %		52.4-130	6041449	JF	15-Apr-26	8015B	
----------------------------------	--	--	-------	--	----------	---------	----	-----------	-------	--

<i>Surrogate: 1-Chlorooctadecane</i>			119 %		39.9-141	6041449	JF	15-Apr-26	8015B	
--------------------------------------	--	--	-------	--	----------	---------	----	-----------	-------	--

Cardinal Laboratories

*=Accredited Analyte

PLEASE NOTE: Liability and Damages. Cardinal's liability and client's exclusive remedy for any claim arising, whether based in contract or tort, shall be limited to the amount paid by client for analyses. All claims, including those for negligence or any other cause whatsoever shall be deemed waived unless made in writing and received by Cardinal within thirty (30) days after completion of the applicable service. In no event shall Cardinal be liable for incidental or consequential damage including, without limitation, business interruptions, loss of use, or loss of profits incurred by client, its subsidiaries, affiliates or successors arising out of or related to the performance of the services hereunder by Cardinal, regardless of whether such claim is based upon any of the above stated reasons or otherwise. Results relate only to the samples identified above. This report shall not be reproduced except in full with written approval of Cardinal Laboratories.

Celey D. Keene, Lab Director/Quality Manager



PHONE (575) 393-2326 ° 101 E. MARLAND ° HOBBS, NM 88240

Analytical Results For:

STANDARD SAFETY & SUPPLY PO BOX 14987 ODESSA TX, 79764	Project: CALMON 5 SWD DISP FAC - 1/4/2C Project Number: NONE GIVEN Project Manager: ETHAN SESSUMS Fax To: NA	Reported: 20-Apr-26 12:23
--	---	------------------------------

**V-6 0-6"
H262126-26 (Soil)**

Analyte	Result	MDL	Reporting Limit	Units	Dilution	Batch	Analyst	Analyzed	Method	Notes
---------	--------	-----	-----------------	-------	----------	-------	---------	----------	--------	-------

Cardinal Laboratories

Inorganic Compounds

Chloride	304		16.0	mg/kg	4	6041502	AC	16-Apr-26	4500-Cl-B	
-----------------	------------	--	------	-------	---	---------	----	-----------	-----------	--

Volatile Organic Compounds by EPA Method 8021

Benzene*	<0.050		0.050	mg/kg	50	6041435	JH	16-Apr-26	8021B	
Toluene*	<0.050		0.050	mg/kg	50	6041435	JH	16-Apr-26	8021B	
Ethylbenzene*	<0.050		0.050	mg/kg	50	6041435	JH	16-Apr-26	8021B	
Total Xylenes*	<0.150		0.150	mg/kg	50	6041435	JH	16-Apr-26	8021B	
Total BTEX	<0.300		0.300	mg/kg	50	6041435	JH	16-Apr-26	8021B	

Surrogate: 4-Bromofluorobenzene (PID)			107 %	70.4-141		6041435	JH	16-Apr-26	8021B	
---------------------------------------	--	--	-------	----------	--	---------	----	-----------	-------	--

Petroleum Hydrocarbons by GC FID

GRO C6-C10*	<10.0		10.0	mg/kg	1	6041449	JF	15-Apr-26	8015B	
DRO >C10-C28*	336		10.0	mg/kg	1	6041449	JF	15-Apr-26	8015B	
EXT DRO >C28-C36	77.1		10.0	mg/kg	1	6041449	JF	15-Apr-26	8015B	

Surrogate: 1-Chlorooctane			112 %	52.4-130		6041449	JF	15-Apr-26	8015B	
---------------------------	--	--	-------	----------	--	---------	----	-----------	-------	--

Surrogate: 1-Chlorooctadecane			126 %	39.9-141		6041449	JF	15-Apr-26	8015B	
-------------------------------	--	--	-------	----------	--	---------	----	-----------	-------	--

Cardinal Laboratories

*=Accredited Analyte

PLEASE NOTE: Liability and Damages. Cardinal's liability and client's exclusive remedy for any claim arising, whether based in contract or tort, shall be limited to the amount paid by client for analyses. All claims, including those for negligence or any other cause whatsoever shall be deemed waived unless made in writing and received by Cardinal within thirty (30) days after completion of the applicable service. In no event shall Cardinal be liable for incidental or consequential damage including, without limitation, business interruptions, loss of use, or loss of profits incurred by client, its subsidiaries, affiliates or successors arising out of or related to the performance of the services hereunder by Cardinal, regardless of whether such claim is based upon any of the above stated reasons or otherwise. Results relate only to the samples identified above. This report shall not be reproduced except in full with written approval of Cardinal Laboratories.

Celey D. Keene, Lab Director/Quality Manager



PHONE (575) 393-2326 ° 101 E. MARLAND ° HOBBS, NM 88240

Analytical Results For:

STANDARD SAFETY & SUPPLY PO BOX 14987 ODESSA TX, 79764	Project: CALMON 5 SWD DISP FAC - 1/4/2C Project Number: NONE GIVEN Project Manager: ETHAN SESSUMS Fax To: NA	Reported: 20-Apr-26 12:23
--	---	------------------------------

**V-6 1-1.5'
H262126-27 (Soil)**

Analyte	Result	MDL	Reporting Limit	Units	Dilution	Batch	Analyst	Analyzed	Method	Notes
---------	--------	-----	-----------------	-------	----------	-------	---------	----------	--------	-------

Cardinal Laboratories

Inorganic Compounds

Chloride	240		16.0	mg/kg	4	6041502	AC	16-Apr-26	4500-Cl-B	
-----------------	------------	--	------	-------	---	---------	----	-----------	-----------	--

Volatile Organic Compounds by EPA Method 8021

Benzene*	<0.050		0.050	mg/kg	50	6041435	JH	16-Apr-26	8021B	
Toluene*	<0.050		0.050	mg/kg	50	6041435	JH	16-Apr-26	8021B	
Ethylbenzene*	<0.050		0.050	mg/kg	50	6041435	JH	16-Apr-26	8021B	
Total Xylenes*	<0.150		0.150	mg/kg	50	6041435	JH	16-Apr-26	8021B	
Total BTEX	<0.300		0.300	mg/kg	50	6041435	JH	16-Apr-26	8021B	

Surrogate: 4-Bromofluorobenzene (PID)			125 %	70.4-141		6041435	JH	16-Apr-26	8021B	
---------------------------------------	--	--	-------	----------	--	---------	----	-----------	-------	--

Petroleum Hydrocarbons by GC FID

GRO C6-C10*	89.2		10.0	mg/kg	1	6041449	JF	15-Apr-26	8015B	
DRO >C10-C28*	1050		10.0	mg/kg	1	6041449	JF	15-Apr-26	8015B	
EXT DRO >C28-C36	185		10.0	mg/kg	1	6041449	JF	15-Apr-26	8015B	

Surrogate: 1-Chlorooctane			114 %	52.4-130		6041449	JF	15-Apr-26	8015B	
---------------------------	--	--	-------	----------	--	---------	----	-----------	-------	--

Surrogate: 1-Chlorooctadecane			140 %	39.9-141		6041449	JF	15-Apr-26	8015B	
-------------------------------	--	--	-------	----------	--	---------	----	-----------	-------	--

Cardinal Laboratories

*=Accredited Analyte

PLEASE NOTE: Liability and Damages. Cardinal's liability and client's exclusive remedy for any claim arising, whether based in contract or tort, shall be limited to the amount paid by client for analyses. All claims, including those for negligence or any other cause whatsoever shall be deemed waived unless made in writing and received by Cardinal within thirty (30) days after completion of the applicable service. In no event shall Cardinal be liable for incidental or consequential damage including, without limitation, business interruptions, loss of use, or loss of profits incurred by client, its subsidiaries, affiliates or successors arising out of or related to the performance of the services hereunder by Cardinal, regardless of whether such claim is based upon any of the above stated reasons or otherwise. Results relate only to the samples identified above. This report shall not be reproduced except in full with written approval of Cardinal Laboratories.

Celey D. Keene, Lab Director/Quality Manager



PHONE (575) 393-2326 ° 101 E. MARLAND ° HOBBS, NM 88240

Analytical Results For:

STANDARD SAFETY & SUPPLY PO BOX 14987 ODESSA TX, 79764	Project: CALMON 5 SWD DISP FAC - 1/4/2C Project Number: NONE GIVEN Project Manager: ETHAN SESSUMS Fax To: NA	Reported: 20-Apr-26 12:23
--	---	------------------------------

**V-6 2-2.5'
H262126-28 (Soil)**

Analyte	Result	MDL	Reporting Limit	Units	Dilution	Batch	Analyst	Analyzed	Method	Notes
---------	--------	-----	-----------------	-------	----------	-------	---------	----------	--------	-------

Cardinal Laboratories

Inorganic Compounds

Chloride	224		16.0	mg/kg	4	6041502	AC	16-Apr-26	4500-Cl-B	
-----------------	------------	--	------	-------	---	---------	----	-----------	-----------	--

Volatile Organic Compounds by EPA Method 8021

Benzene*	<0.050		0.050	mg/kg	50	6041435	JH	16-Apr-26	8021B	
Toluene*	<0.050		0.050	mg/kg	50	6041435	JH	16-Apr-26	8021B	
Ethylbenzene*	<0.050		0.050	mg/kg	50	6041435	JH	16-Apr-26	8021B	
Total Xylenes*	<0.150		0.150	mg/kg	50	6041435	JH	16-Apr-26	8021B	
Total BTEX	<0.300		0.300	mg/kg	50	6041435	JH	16-Apr-26	8021B	

Surrogate: 4-Bromofluorobenzene (PID)			108 %	70.4-141		6041435	JH	16-Apr-26	8021B	
---------------------------------------	--	--	-------	----------	--	---------	----	-----------	-------	--

Petroleum Hydrocarbons by GC FID

GRO C6-C10*	<10.0		10.0	mg/kg	1	6041449	JF	15-Apr-26	8015B	
DRO >C10-C28*	114		10.0	mg/kg	1	6041449	JF	15-Apr-26	8015B	
EXT DRO >C28-C36	25.3		10.0	mg/kg	1	6041449	JF	15-Apr-26	8015B	

Surrogate: 1-Chlorooctane			111 %	52.4-130		6041449	JF	15-Apr-26	8015B	
---------------------------	--	--	-------	----------	--	---------	----	-----------	-------	--

Surrogate: 1-Chlorooctadecane			117 %	39.9-141		6041449	JF	15-Apr-26	8015B	
-------------------------------	--	--	-------	----------	--	---------	----	-----------	-------	--

Cardinal Laboratories

*=Accredited Analyte

PLEASE NOTE: Liability and Damages. Cardinal's liability and client's exclusive remedy for any claim arising, whether based in contract or tort, shall be limited to the amount paid by client for analyses. All claims, including those for negligence or any other cause whatsoever shall be deemed waived unless made in writing and received by Cardinal within thirty (30) days after completion of the applicable service. In no event shall Cardinal be liable for incidental or consequential damage including, without limitation, business interruptions, loss of use, or loss of profits incurred by client, its subsidiaries, affiliates or successors arising out of or related to the performance of the services hereunder by Cardinal, regardless of whether such claim is based upon any of the above stated reasons or otherwise. Results relate only to the samples identified above. This report shall not be reproduced except in full with written approval of Cardinal Laboratories.

Celey D. Keene, Lab Director/Quality Manager



PHONE (575) 393-2326 ° 101 E. MARLAND ° HOBBS, NM 88240

Analytical Results For:

STANDARD SAFETY & SUPPLY PO BOX 14987 ODESSA TX, 79764	Project: CALMON 5 SWD DISP FAC - 1/4/2C Project Number: NONE GIVEN Project Manager: ETHAN SESSUMS Fax To: NA	Reported: 20-Apr-26 12:23
--	---	------------------------------

**V-6 3-3.5'
H262126-29 (Soil)**

Analyte	Result	MDL	Reporting Limit	Units	Dilution	Batch	Analyst	Analyzed	Method	Notes
---------	--------	-----	-----------------	-------	----------	-------	---------	----------	--------	-------

Cardinal Laboratories

Inorganic Compounds

Chloride	2640		16.0	mg/kg	4	6041502	AC	16-Apr-26	4500-Cl-B	
-----------------	-------------	--	------	-------	---	---------	----	-----------	-----------	--

Volatile Organic Compounds by EPA Method 8021

Benzene*	<0.050		0.050	mg/kg	50	6041435	JH	16-Apr-26	8021B	
Toluene*	<0.050		0.050	mg/kg	50	6041435	JH	16-Apr-26	8021B	
Ethylbenzene*	<0.050		0.050	mg/kg	50	6041435	JH	16-Apr-26	8021B	
Total Xylenes*	<0.150		0.150	mg/kg	50	6041435	JH	16-Apr-26	8021B	
Total BTEX	<0.300		0.300	mg/kg	50	6041435	JH	16-Apr-26	8021B	

<i>Surrogate: 4-Bromofluorobenzene (PID)</i>			105 %	70.4-141		6041435	JH	16-Apr-26	8021B	
--	--	--	-------	----------	--	---------	----	-----------	-------	--

Petroleum Hydrocarbons by GC FID

GRO C6-C10*	<10.0		10.0	mg/kg	1	6041450	JF	15-Apr-26	8015B	
DRO >C10-C28*	<10.0		10.0	mg/kg	1	6041450	JF	15-Apr-26	8015B	
EXT DRO >C28-C36	<10.0		10.0	mg/kg	1	6041450	JF	15-Apr-26	8015B	

<i>Surrogate: 1-Chlorooctane</i>			101 %	52.4-130		6041450	JF	15-Apr-26	8015B	
----------------------------------	--	--	-------	----------	--	---------	----	-----------	-------	--

<i>Surrogate: 1-Chlorooctadecane</i>			99.6 %	39.9-141		6041450	JF	15-Apr-26	8015B	
--------------------------------------	--	--	--------	----------	--	---------	----	-----------	-------	--

Cardinal Laboratories

*=Accredited Analyte

PLEASE NOTE: Liability and Damages. Cardinal's liability and client's exclusive remedy for any claim arising, whether based in contract or tort, shall be limited to the amount paid by client for analyses. All claims, including those for negligence or any other cause whatsoever shall be deemed waived unless made in writing and received by Cardinal within thirty (30) days after completion of the applicable service. In no event shall Cardinal be liable for incidental or consequential damage including, without limitation, business interruptions, loss of use, or loss of profits incurred by client, its subsidiaries, affiliates or successors arising out of or related to the performance of the services hereunder by Cardinal, regardless of whether such claim is based upon any of the above stated reasons or otherwise. Results relate only to the samples identified above. This report shall not be reproduced except in full with written approval of Cardinal Laboratories.

Celey D. Keene, Lab Director/Quality Manager



PHONE (575) 393-2326 ° 101 E. MARLAND ° HOBBS, NM 88240

Analytical Results For:

STANDARD SAFETY & SUPPLY PO BOX 14987 ODESSA TX, 79764	Project: CALMON 5 SWD DISP FAC - 1/4/2C Project Number: NONE GIVEN Project Manager: ETHAN SESSUMS Fax To: NA	Reported: 20-Apr-26 12:23
--	---	------------------------------

**V-6 4-4.5'
H262126-30 (Soil)**

Analyte	Result	MDL	Reporting Limit	Units	Dilution	Batch	Analyst	Analyzed	Method	Notes
---------	--------	-----	-----------------	-------	----------	-------	---------	----------	--------	-------

Cardinal Laboratories

Inorganic Compounds

Chloride	5840		16.0	mg/kg	4	6041502	AC	16-Apr-26	4500-Cl-B	
-----------------	-------------	--	------	-------	---	---------	----	-----------	-----------	--

Volatile Organic Compounds by EPA Method 8021

Benzene*	<0.050		0.050	mg/kg	50	6041435	JH	16-Apr-26	8021B	
Toluene*	<0.050		0.050	mg/kg	50	6041435	JH	16-Apr-26	8021B	
Ethylbenzene*	<0.050		0.050	mg/kg	50	6041435	JH	16-Apr-26	8021B	
Total Xylenes*	<0.150		0.150	mg/kg	50	6041435	JH	16-Apr-26	8021B	
Total BTEX	<0.300		0.300	mg/kg	50	6041435	JH	16-Apr-26	8021B	

<i>Surrogate: 4-Bromofluorobenzene (PID)</i>			106 %		70.4-141	6041435	JH	16-Apr-26	8021B	
--	--	--	-------	--	----------	---------	----	-----------	-------	--

Petroleum Hydrocarbons by GC FID

GRO C6-C10*	<10.0		10.0	mg/kg	1	6041450	JF	15-Apr-26	8015B	
DRO >C10-C28*	<10.0		10.0	mg/kg	1	6041450	JF	15-Apr-26	8015B	
EXT DRO >C28-C36	<10.0		10.0	mg/kg	1	6041450	JF	15-Apr-26	8015B	

<i>Surrogate: 1-Chlorooctane</i>			92.5 %		52.4-130	6041450	JF	15-Apr-26	8015B	
----------------------------------	--	--	--------	--	----------	---------	----	-----------	-------	--

<i>Surrogate: 1-Chlorooctadecane</i>			90.0 %		39.9-141	6041450	JF	15-Apr-26	8015B	
--------------------------------------	--	--	--------	--	----------	---------	----	-----------	-------	--

Cardinal Laboratories

*=Accredited Analyte

PLEASE NOTE: Liability and Damages. Cardinal's liability and client's exclusive remedy for any claim arising, whether based in contract or tort, shall be limited to the amount paid by client for analyses. All claims, including those for negligence or any other cause whatsoever shall be deemed waived unless made in writing and received by Cardinal within thirty (30) days after completion of the applicable service. In no event shall Cardinal be liable for incidental or consequential damage including, without limitation, business interruptions, loss of use, or loss of profits incurred by client, its subsidiaries, affiliates or successors arising out of or related to the performance of the services hereunder by Cardinal, regardless of whether such claim is based upon any of the above stated reasons or otherwise. Results relate only to the samples identified above. This report shall not be reproduced except in full with written approval of Cardinal Laboratories.

Celey D. Keene, Lab Director/Quality Manager



PHONE (575) 393-2326 ° 101 E. MARLAND ° HOBBS, NM 88240

Analytical Results For:

STANDARD SAFETY & SUPPLY PO BOX 14987 ODESSA TX, 79764	Project: CALMON 5 SWD DISP FAC - 1/4/2C Project Number: NONE GIVEN Project Manager: ETHAN SESSUMS Fax To: NA	Reported: 20-Apr-26 12:23
--	---	------------------------------

V-7 0-6"
H262126-31 (Soil)

Analyte	Result	MDL	Reporting Limit	Units	Dilution	Batch	Analyst	Analyzed	Method	Notes
---------	--------	-----	-----------------	-------	----------	-------	---------	----------	--------	-------

Cardinal Laboratories

Inorganic Compounds

Chloride	304		16.0	mg/kg	4	6041502	AC	16-Apr-26	4500-Cl-B	
-----------------	------------	--	------	-------	---	---------	----	-----------	-----------	--

Volatile Organic Compounds by EPA Method 8021

Benzene*	<0.050		0.050	mg/kg	50	6041435	JH	16-Apr-26	8021B	
Toluene*	<0.050		0.050	mg/kg	50	6041435	JH	16-Apr-26	8021B	
Ethylbenzene*	<0.050		0.050	mg/kg	50	6041435	JH	16-Apr-26	8021B	
Total Xylenes*	<0.150		0.150	mg/kg	50	6041435	JH	16-Apr-26	8021B	
Total BTEX	<0.300		0.300	mg/kg	50	6041435	JH	16-Apr-26	8021B	

<i>Surrogate: 4-Bromofluorobenzene (PID)</i>			104 %	70.4-141		6041435	JH	16-Apr-26	8021B	
--	--	--	-------	----------	--	---------	----	-----------	-------	--

Petroleum Hydrocarbons by GC FID

GRO C6-C10*	<10.0		10.0	mg/kg	1	6041450	JF	15-Apr-26	8015B	
DRO >C10-C28*	153		10.0	mg/kg	1	6041450	JF	15-Apr-26	8015B	
EXT DRO >C28-C36	15.7		10.0	mg/kg	1	6041450	JF	15-Apr-26	8015B	

<i>Surrogate: 1-Chlorooctane</i>			101 %	52.4-130		6041450	JF	15-Apr-26	8015B	
----------------------------------	--	--	-------	----------	--	---------	----	-----------	-------	--

<i>Surrogate: 1-Chlorooctadecane</i>			101 %	39.9-141		6041450	JF	15-Apr-26	8015B	
--------------------------------------	--	--	-------	----------	--	---------	----	-----------	-------	--

Cardinal Laboratories

*=Accredited Analyte

PLEASE NOTE: Liability and Damages. Cardinal's liability and client's exclusive remedy for any claim arising, whether based in contract or tort, shall be limited to the amount paid by client for analyses. All claims, including those for negligence or any other cause whatsoever shall be deemed waived unless made in writing and received by Cardinal within thirty (30) days after completion of the applicable service. In no event shall Cardinal be liable for incidental or consequential damage including, without limitation, business interruptions, loss of use, or loss of profits incurred by client, its subsidiaries, affiliates or successors arising out of or related to the performance of the services hereunder by Cardinal, regardless of whether such claim is based upon any of the above stated reasons or otherwise. Results relate only to the samples identified above. This report shall not be reproduced except in full with written approval of Cardinal Laboratories.

Celey D. Keene, Lab Director/Quality Manager



PHONE (575) 393-2326 ° 101 E. MARLAND ° HOBBS, NM 88240

Analytical Results For:

STANDARD SAFETY & SUPPLY PO BOX 14987 ODESSA TX, 79764	Project: CALMON 5 SWD DISP FAC - 1/4/2C Project Number: NONE GIVEN Project Manager: ETHAN SESSUMS Fax To: NA	Reported: 20-Apr-26 12:23
--	---	------------------------------

**V-7 1-1.5'
H262126-32 (Soil)**

Analyte	Result	MDL	Reporting Limit	Units	Dilution	Batch	Analyst	Analyzed	Method	Notes
---------	--------	-----	-----------------	-------	----------	-------	---------	----------	--------	-------

Cardinal Laboratories

Inorganic Compounds

Chloride	1060		16.0	mg/kg	4	6041502	AC	16-Apr-26	4500-Cl-B	
-----------------	-------------	--	------	-------	---	---------	----	-----------	-----------	--

Volatile Organic Compounds by EPA Method 8021

Benzene*	<0.050		0.050	mg/kg	50	6041435	JH	16-Apr-26	8021B	
Toluene*	<0.050		0.050	mg/kg	50	6041435	JH	16-Apr-26	8021B	
Ethylbenzene*	<0.050		0.050	mg/kg	50	6041435	JH	16-Apr-26	8021B	
Total Xylenes*	<0.150		0.150	mg/kg	50	6041435	JH	16-Apr-26	8021B	
Total BTEX	<0.300		0.300	mg/kg	50	6041435	JH	16-Apr-26	8021B	

Surrogate: 4-Bromofluorobenzene (PID)			130 %	70.4-141		6041435	JH	16-Apr-26	8021B	
---------------------------------------	--	--	-------	----------	--	---------	----	-----------	-------	--

Petroleum Hydrocarbons by GC FID

GRO C6-C10*	186		10.0	mg/kg	1	6041450	JF	15-Apr-26	8015B	
DRO >C10-C28*	1660		10.0	mg/kg	1	6041450	JF	15-Apr-26	8015B	
EXT DRO >C28-C36	199		10.0	mg/kg	1	6041450	JF	15-Apr-26	8015B	

Surrogate: 1-Chlorooctane			112 %	52.4-130		6041450	JF	15-Apr-26	8015B	
---------------------------	--	--	-------	----------	--	---------	----	-----------	-------	--

Surrogate: 1-Chlorooctadecane			119 %	39.9-141		6041450	JF	15-Apr-26	8015B	
-------------------------------	--	--	-------	----------	--	---------	----	-----------	-------	--

Cardinal Laboratories

*=Accredited Analyte

PLEASE NOTE: Liability and Damages. Cardinal's liability and client's exclusive remedy for any claim arising, whether based in contract or tort, shall be limited to the amount paid by client for analyses. All claims, including those for negligence or any other cause whatsoever shall be deemed waived unless made in writing and received by Cardinal within thirty (30) days after completion of the applicable service. In no event shall Cardinal be liable for incidental or consequential damage including, without limitation, business interruptions, loss of use, or loss of profits incurred by client, its subsidiaries, affiliates or successors arising out of or related to the performance of the services hereunder by Cardinal, regardless of whether such claim is based upon any of the above stated reasons or otherwise. Results relate only to the samples identified above. This report shall not be reproduced except in full with written approval of Cardinal Laboratories.

Celey D. Keene, Lab Director/Quality Manager



PHONE (575) 393-2326 ° 101 E. MARLAND ° HOBBS, NM 88240

Analytical Results For:

STANDARD SAFETY & SUPPLY PO BOX 14987 ODESSA TX, 79764	Project: CALMON 5 SWD DISP FAC - 1/4/2C Project Number: NONE GIVEN Project Manager: ETHAN SESSUMS Fax To: NA	Reported: 20-Apr-26 12:23
--	---	------------------------------

**V-7 2-2.5'
H262126-33 (Soil)**

Analyte	Result	MDL	Reporting Limit	Units	Dilution	Batch	Analyst	Analyzed	Method	Notes
---------	--------	-----	-----------------	-------	----------	-------	---------	----------	--------	-------

Cardinal Laboratories

Inorganic Compounds

Chloride	2320		16.0	mg/kg	4	6041502	AC	16-Apr-26	4500-Cl-B	
-----------------	-------------	--	------	-------	---	---------	----	-----------	-----------	--

Volatile Organic Compounds by EPA Method 8021

Benzene*	<0.050		0.050	mg/kg	50	6041435	JH	16-Apr-26	8021B	
Toluene*	<0.050		0.050	mg/kg	50	6041435	JH	16-Apr-26	8021B	
Ethylbenzene*	<0.050		0.050	mg/kg	50	6041435	JH	16-Apr-26	8021B	
Total Xylenes*	<0.150		0.150	mg/kg	50	6041435	JH	16-Apr-26	8021B	
Total BTEX	<0.300		0.300	mg/kg	50	6041435	JH	16-Apr-26	8021B	

<i>Surrogate: 4-Bromofluorobenzene (PID)</i>			105 %	70.4-141		6041435	JH	16-Apr-26	8021B	
--	--	--	-------	----------	--	---------	----	-----------	-------	--

Petroleum Hydrocarbons by GC FID

GRO C6-C10*	<10.0		10.0	mg/kg	1	6041450	JF	15-Apr-26	8015B	
DRO >C10-C28*	16.3		10.0	mg/kg	1	6041450	JF	15-Apr-26	8015B	
EXT DRO >C28-C36	<10.0		10.0	mg/kg	1	6041450	JF	15-Apr-26	8015B	

<i>Surrogate: 1-Chlorooctane</i>			95.6 %	52.4-130		6041450	JF	15-Apr-26	8015B	
----------------------------------	--	--	--------	----------	--	---------	----	-----------	-------	--

<i>Surrogate: 1-Chlorooctadecane</i>			92.7 %	39.9-141		6041450	JF	15-Apr-26	8015B	
--------------------------------------	--	--	--------	----------	--	---------	----	-----------	-------	--

Cardinal Laboratories

*=Accredited Analyte

PLEASE NOTE: Liability and Damages. Cardinal's liability and client's exclusive remedy for any claim arising, whether based in contract or tort, shall be limited to the amount paid by client for analyses. All claims, including those for negligence or any other cause whatsoever shall be deemed waived unless made in writing and received by Cardinal within thirty (30) days after completion of the applicable service. In no event shall Cardinal be liable for incidental or consequential damage including, without limitation, business interruptions, loss of use, or loss of profits incurred by client, its subsidiaries, affiliates or successors arising out of or related to the performance of the services hereunder by Cardinal, regardless of whether such claim is based upon any of the above stated reasons or otherwise. Results relate only to the samples identified above. This report shall not be reproduced except in full with written approval of Cardinal Laboratories.

Celey D. Keene, Lab Director/Quality Manager



PHONE (575) 393-2326 ° 101 E. MARLAND ° HOBBS, NM 88240

Analytical Results For:

STANDARD SAFETY & SUPPLY PO BOX 14987 ODESSA TX, 79764	Project: CALMON 5 SWD DISP FAC - 1/4/2C Project Number: NONE GIVEN Project Manager: ETHAN SESSUMS Fax To: NA	Reported: 20-Apr-26 12:23
--	---	------------------------------

**V-7 3-3.5'
H262126-34 (Soil)**

Analyte	Result	MDL	Reporting Limit	Units	Dilution	Batch	Analyst	Analyzed	Method	Notes
---------	--------	-----	-----------------	-------	----------	-------	---------	----------	--------	-------

Cardinal Laboratories

Inorganic Compounds

Chloride	4360		16.0	mg/kg	4	6041502	AC	16-Apr-26	4500-Cl-B	
-----------------	-------------	--	------	-------	---	---------	----	-----------	-----------	--

Volatile Organic Compounds by EPA Method 8021

Benzene*	<0.050		0.050	mg/kg	50	6041435	JH	16-Apr-26	8021B	
Toluene*	<0.050		0.050	mg/kg	50	6041435	JH	16-Apr-26	8021B	
Ethylbenzene*	<0.050		0.050	mg/kg	50	6041435	JH	16-Apr-26	8021B	
Total Xylenes*	<0.150		0.150	mg/kg	50	6041435	JH	16-Apr-26	8021B	
Total BTEX	<0.300		0.300	mg/kg	50	6041435	JH	16-Apr-26	8021B	

<i>Surrogate: 4-Bromofluorobenzene (PID)</i>			105 %	70.4-141		6041435	JH	16-Apr-26	8021B	
--	--	--	-------	----------	--	---------	----	-----------	-------	--

Petroleum Hydrocarbons by GC FID

GRO C6-C10*	<10.0		10.0	mg/kg	1	6041450	JF	15-Apr-26	8015B	
DRO >C10-C28*	<10.0		10.0	mg/kg	1	6041450	JF	15-Apr-26	8015B	
EXT DRO >C28-C36	<10.0		10.0	mg/kg	1	6041450	JF	15-Apr-26	8015B	

<i>Surrogate: 1-Chlorooctane</i>			95.7 %	52.4-130		6041450	JF	15-Apr-26	8015B	
----------------------------------	--	--	--------	----------	--	---------	----	-----------	-------	--

<i>Surrogate: 1-Chlorooctadecane</i>			92.0 %	39.9-141		6041450	JF	15-Apr-26	8015B	
--------------------------------------	--	--	--------	----------	--	---------	----	-----------	-------	--

Cardinal Laboratories

*=Accredited Analyte

PLEASE NOTE: Liability and Damages. Cardinal's liability and client's exclusive remedy for any claim arising, whether based in contract or tort, shall be limited to the amount paid by client for analyses. All claims, including those for negligence or any other cause whatsoever shall be deemed waived unless made in writing and received by Cardinal within thirty (30) days after completion of the applicable service. In no event shall Cardinal be liable for incidental or consequential damage including, without limitation, business interruptions, loss of use, or loss of profits incurred by client, its subsidiaries, affiliates or successors arising out of or related to the performance of the services hereunder by Cardinal, regardless of whether such claim is based upon any of the above stated reasons or otherwise. Results relate only to the samples identified above. This report shall not be reproduced except in full with written approval of Cardinal Laboratories.

Celey D. Keene, Lab Director/Quality Manager



PHONE (575) 393-2326 ° 101 E. MARLAND ° HOBBS, NM 88240

Analytical Results For:

STANDARD SAFETY & SUPPLY PO BOX 14987 ODESSA TX, 79764	Project: CALMON 5 SWD DISP FAC - 1/4/2C Project Number: NONE GIVEN Project Manager: ETHAN SESSUMS Fax To: NA	Reported: 20-Apr-26 12:23
--	---	------------------------------

**V-7 4-4.5'
H262126-35 (Soil)**

Analyte	Result	MDL	Reporting Limit	Units	Dilution	Batch	Analyst	Analyzed	Method	Notes
---------	--------	-----	-----------------	-------	----------	-------	---------	----------	--------	-------

Cardinal Laboratories

Inorganic Compounds

Chloride	5760		16.0	mg/kg	4	6041502	AC	16-Apr-26	4500-Cl-B	
-----------------	-------------	--	------	-------	---	---------	----	-----------	-----------	--

Volatile Organic Compounds by EPA Method 8021

Benzene*	<0.050		0.050	mg/kg	50	6041435	JH	16-Apr-26	8021B	
Toluene*	<0.050		0.050	mg/kg	50	6041435	JH	16-Apr-26	8021B	
Ethylbenzene*	<0.050		0.050	mg/kg	50	6041435	JH	16-Apr-26	8021B	
Total Xylenes*	<0.150		0.150	mg/kg	50	6041435	JH	16-Apr-26	8021B	
Total BTEX	<0.300		0.300	mg/kg	50	6041435	JH	16-Apr-26	8021B	

<i>Surrogate: 4-Bromofluorobenzene (PID)</i>			103 %	70.4-141		6041435	JH	16-Apr-26	8021B	
--	--	--	-------	----------	--	---------	----	-----------	-------	--

Petroleum Hydrocarbons by GC FID

GRO C6-C10*	<10.0		10.0	mg/kg	1	6041450	JF	15-Apr-26	8015B	
DRO >C10-C28*	15.6		10.0	mg/kg	1	6041450	JF	15-Apr-26	8015B	
EXT DRO >C28-C36	<10.0		10.0	mg/kg	1	6041450	JF	15-Apr-26	8015B	

<i>Surrogate: 1-Chlorooctane</i>			95.1 %	52.4-130		6041450	JF	15-Apr-26	8015B	
----------------------------------	--	--	--------	----------	--	---------	----	-----------	-------	--

<i>Surrogate: 1-Chlorooctadecane</i>			92.1 %	39.9-141		6041450	JF	15-Apr-26	8015B	
--------------------------------------	--	--	--------	----------	--	---------	----	-----------	-------	--

Cardinal Laboratories

*=Accredited Analyte

PLEASE NOTE: Liability and Damages. Cardinal's liability and client's exclusive remedy for any claim arising, whether based in contract or tort, shall be limited to the amount paid by client for analyses. All claims, including those for negligence or any other cause whatsoever shall be deemed waived unless made in writing and received by Cardinal within thirty (30) days after completion of the applicable service. In no event shall Cardinal be liable for incidental or consequential damage including, without limitation, business interruptions, loss of use, or loss of profits incurred by client, its subsidiaries, affiliates or successors arising out of or related to the performance of the services hereunder by Cardinal, regardless of whether such claim is based upon any of the above stated reasons or otherwise. Results relate only to the samples identified above. This report shall not be reproduced except in full with written approval of Cardinal Laboratories.

Celey D. Keene, Lab Director/Quality Manager



PHONE (575) 393-2326 ° 101 E. MARLAND ° HOBBS, NM 88240

Analytical Results For:

STANDARD SAFETY & SUPPLY PO BOX 14987 ODESSA TX, 79764	Project: CALMON 5 SWD DISP FAC - 1/4/2C Project Number: NONE GIVEN Project Manager: ETHAN SESSUMS Fax To: NA	Reported: 20-Apr-26 12:23
--	---	------------------------------

V-7 5-5.5'
H262126-36 (Soil)

Analyte	Result	MDL	Reporting Limit	Units	Dilution	Batch	Analyst	Analyzed	Method	Notes
---------	--------	-----	-----------------	-------	----------	-------	---------	----------	--------	-------

Cardinal Laboratories

Inorganic Compounds

Chloride	7280		16.0	mg/kg	4	6041502	AC	16-Apr-26	4500-Cl-B	
-----------------	-------------	--	------	-------	---	---------	----	-----------	-----------	--

Volatile Organic Compounds by EPA Method 8021

Benzene*	<0.050		0.050	mg/kg	50	6041435	JH	16-Apr-26	8021B	
Toluene*	<0.050		0.050	mg/kg	50	6041435	JH	16-Apr-26	8021B	
Ethylbenzene*	<0.050		0.050	mg/kg	50	6041435	JH	16-Apr-26	8021B	
Total Xylenes*	<0.150		0.150	mg/kg	50	6041435	JH	16-Apr-26	8021B	
Total BTEX	<0.300		0.300	mg/kg	50	6041435	JH	16-Apr-26	8021B	

<i>Surrogate: 4-Bromofluorobenzene (PID)</i>			110 %		70.4-141	6041435	JH	16-Apr-26	8021B	
--	--	--	-------	--	----------	---------	----	-----------	-------	--

Petroleum Hydrocarbons by GC FID

GRO C6-C10*	<10.0		10.0	mg/kg	1	6041450	JF	15-Apr-26	8015B	
DRO >C10-C28*	239		10.0	mg/kg	1	6041450	JF	15-Apr-26	8015B	
EXT DRO >C28-C36	17.6		10.0	mg/kg	1	6041450	JF	15-Apr-26	8015B	

<i>Surrogate: 1-Chlorooctane</i>			95.6 %		52.4-130	6041450	JF	15-Apr-26	8015B	
----------------------------------	--	--	--------	--	----------	---------	----	-----------	-------	--

<i>Surrogate: 1-Chlorooctadecane</i>			93.5 %		39.9-141	6041450	JF	15-Apr-26	8015B	
--------------------------------------	--	--	--------	--	----------	---------	----	-----------	-------	--

Cardinal Laboratories

*=Accredited Analyte

PLEASE NOTE: Liability and Damages. Cardinal's liability and client's exclusive remedy for any claim arising, whether based in contract or tort, shall be limited to the amount paid by client for analyses. All claims, including those for negligence or any other cause whatsoever shall be deemed waived unless made in writing and received by Cardinal within thirty (30) days after completion of the applicable service. In no event shall Cardinal be liable for incidental or consequential damage including, without limitation, business interruptions, loss of use, or loss of profits incurred by client, its subsidiaries, affiliates or successors arising out of or related to the performance of the services hereunder by Cardinal, regardless of whether such claim is based upon any of the above stated reasons or otherwise. Results relate only to the samples identified above. This report shall not be reproduced except in full with written approval of Cardinal Laboratories.

Celey D. Keene, Lab Director/Quality Manager



PHONE (575) 393-2326 ° 101 E. MARLAND ° HOBBS, NM 88240

Analytical Results For:

STANDARD SAFETY & SUPPLY PO BOX 14987 ODESSA TX, 79764	Project: CALMON 5 SWD DISP FAC - 1/4/2C Project Number: NONE GIVEN Project Manager: ETHAN SESSUMS Fax To: NA	Reported: 20-Apr-26 12:23
--	---	------------------------------

V-8 0-6"
H262126-37 (Soil)

Analyte	Result	MDL	Reporting Limit	Units	Dilution	Batch	Analyst	Analyzed	Method	Notes
---------	--------	-----	-----------------	-------	----------	-------	---------	----------	--------	-------

Cardinal Laboratories

Inorganic Compounds

Chloride	1200		16.0	mg/kg	4	6041502	AC	16-Apr-26	4500-Cl-B	
-----------------	-------------	--	------	-------	---	---------	----	-----------	-----------	--

Volatile Organic Compounds by EPA Method 8021

S-04

Benzene*	<0.050		0.050	mg/kg	50	6041435	JH	16-Apr-26	8021B	
Toluene*	0.088		0.050	mg/kg	50	6041435	JH	16-Apr-26	8021B	
Ethylbenzene*	0.418		0.050	mg/kg	50	6041435	JH	16-Apr-26	8021B	
Total Xylenes*	4.45		0.150	mg/kg	50	6041435	JH	16-Apr-26	8021B	
Total BTEX	4.95		0.300	mg/kg	50	6041435	JH	16-Apr-26	8021B	

Surrogate: 4-Bromofluorobenzene (PID)			153 %	70.4-141		6041435	JH	16-Apr-26	8021B	
---------------------------------------	--	--	-------	----------	--	---------	----	-----------	-------	--

Petroleum Hydrocarbons by GC FID

S-04

GRO C6-C10*	705		10.0	mg/kg	1	6041450	JF	15-Apr-26	8015B	
DRO >C10-C28*	8370		10.0	mg/kg	1	6041450	JF	15-Apr-26	8015B	
EXT DRO >C28-C36	795		10.0	mg/kg	1	6041450	JF	15-Apr-26	8015B	

Surrogate: 1-Chlorooctane			162 %	52.4-130		6041450	JF	15-Apr-26	8015B	
---------------------------	--	--	-------	----------	--	---------	----	-----------	-------	--

Surrogate: 1-Chlorooctadecane			149 %	39.9-141		6041450	JF	15-Apr-26	8015B	
-------------------------------	--	--	-------	----------	--	---------	----	-----------	-------	--

Cardinal Laboratories

*=Accredited Analyte

PLEASE NOTE: Liability and Damages. Cardinal's liability and client's exclusive remedy for any claim arising, whether based in contract or tort, shall be limited to the amount paid by client for analyses. All claims, including those for negligence or any other cause whatsoever shall be deemed waived unless made in writing and received by Cardinal within thirty (30) days after completion of the applicable service. In no event shall Cardinal be liable for incidental or consequential damage including, without limitation, business interruptions, loss of use, or loss of profits incurred by client, its subsidiaries, affiliates or successors arising out of or related to the performance of the services hereunder by Cardinal, regardless of whether such claim is based upon any of the above stated reasons or otherwise. Results relate only to the samples identified above. This report shall not be reproduced except in full with written approval of Cardinal Laboratories.

Celey D. Keene, Lab Director/Quality Manager



PHONE (575) 393-2326 ° 101 E. MARLAND ° HOBBS, NM 88240

Analytical Results For:

STANDARD SAFETY & SUPPLY PO BOX 14987 ODESSA TX, 79764	Project: CALMON 5 SWD DISP FAC - 1/4/2C Project Number: NONE GIVEN Project Manager: ETHAN SESSUMS Fax To: NA	Reported: 20-Apr-26 12:23
--	---	------------------------------

**V-8 1-1.5'
H262126-38 (Soil)**

Analyte	Result	MDL	Reporting Limit	Units	Dilution	Batch	Analyst	Analyzed	Method	Notes
---------	--------	-----	-----------------	-------	----------	-------	---------	----------	--------	-------

Cardinal Laboratories

Inorganic Compounds

Chloride	1260		16.0	mg/kg	4	6041502	AC	16-Apr-26	4500-Cl-B	
-----------------	-------------	--	------	-------	---	---------	----	-----------	-----------	--

Volatile Organic Compounds by EPA Method 8021

Benzene*	<0.050		0.050	mg/kg	50	6041435	JH	16-Apr-26	8021B	
Toluene*	<0.050		0.050	mg/kg	50	6041435	JH	16-Apr-26	8021B	
Ethylbenzene*	<0.050		0.050	mg/kg	50	6041435	JH	16-Apr-26	8021B	
Total Xylenes*	<0.150		0.150	mg/kg	50	6041435	JH	16-Apr-26	8021B	
Total BTEX	<0.300		0.300	mg/kg	50	6041435	JH	16-Apr-26	8021B	

Surrogate: 4-Bromofluorobenzene (PID)			106 %	70.4-141		6041435	JH	16-Apr-26	8021B	
---------------------------------------	--	--	-------	----------	--	---------	----	-----------	-------	--

Petroleum Hydrocarbons by GC FID

GRO C6-C10*	<10.0		10.0	mg/kg	1	6041450	JF	15-Apr-26	8015B	
DRO >C10-C28*	226		10.0	mg/kg	1	6041450	JF	15-Apr-26	8015B	
EXT DRO >C28-C36	38.9		10.0	mg/kg	1	6041450	JF	15-Apr-26	8015B	

Surrogate: 1-Chlorooctane			96.8 %	52.4-130		6041450	JF	15-Apr-26	8015B	
---------------------------	--	--	--------	----------	--	---------	----	-----------	-------	--

Surrogate: 1-Chlorooctadecane			97.9 %	39.9-141		6041450	JF	15-Apr-26	8015B	
-------------------------------	--	--	--------	----------	--	---------	----	-----------	-------	--

Cardinal Laboratories

*=Accredited Analyte

PLEASE NOTE: Liability and Damages. Cardinal's liability and client's exclusive remedy for any claim arising, whether based in contract or tort, shall be limited to the amount paid by client for analyses. All claims, including those for negligence or any other cause whatsoever shall be deemed waived unless made in writing and received by Cardinal within thirty (30) days after completion of the applicable service. In no event shall Cardinal be liable for incidental or consequential damage including, without limitation, business interruptions, loss of use, or loss of profits incurred by client, its subsidiaries, affiliates or successors arising out of or related to the performance of the services hereunder by Cardinal, regardless of whether such claim is based upon any of the above stated reasons or otherwise. Results relate only to the samples identified above. This report shall not be reproduced except in full with written approval of Cardinal Laboratories.

Celey D. Keene, Lab Director/Quality Manager



PHONE (575) 393-2326 ° 101 E. MARLAND ° HOBBS, NM 88240

Analytical Results For:

STANDARD SAFETY & SUPPLY PO BOX 14987 ODESSA TX, 79764	Project: CALMON 5 SWD DISP FAC - 1/4/2C Project Number: NONE GIVEN Project Manager: ETHAN SESSUMS Fax To: NA	Reported: 20-Apr-26 12:23
--	---	------------------------------

**V-8 2-2.5'
H262126-39 (Soil)**

Analyte	Result	MDL	Reporting Limit	Units	Dilution	Batch	Analyst	Analyzed	Method	Notes
---------	--------	-----	-----------------	-------	----------	-------	---------	----------	--------	-------

Cardinal Laboratories

Inorganic Compounds

Chloride	2440		16.0	mg/kg	4	6041502	AC	16-Apr-26	4500-Cl-B	
-----------------	-------------	--	------	-------	---	---------	----	-----------	-----------	--

Volatile Organic Compounds by EPA Method 8021

Benzene*	<0.050		0.050	mg/kg	50	6041435	JH	16-Apr-26	8021B	
Toluene*	<0.050		0.050	mg/kg	50	6041435	JH	16-Apr-26	8021B	
Ethylbenzene*	<0.050		0.050	mg/kg	50	6041435	JH	16-Apr-26	8021B	
Total Xylenes*	<0.150		0.150	mg/kg	50	6041435	JH	16-Apr-26	8021B	
Total BTEX	<0.300		0.300	mg/kg	50	6041435	JH	16-Apr-26	8021B	

<i>Surrogate: 4-Bromofluorobenzene (PID)</i>			105 %	70.4-141		6041435	JH	16-Apr-26	8021B	
--	--	--	-------	----------	--	---------	----	-----------	-------	--

Petroleum Hydrocarbons by GC FID

GRO C6-C10*	<10.0		10.0	mg/kg	1	6041450	JF	15-Apr-26	8015B	
DRO >C10-C28*	<10.0		10.0	mg/kg	1	6041450	JF	15-Apr-26	8015B	
EXT DRO >C28-C36	<10.0		10.0	mg/kg	1	6041450	JF	15-Apr-26	8015B	

<i>Surrogate: 1-Chlorooctane</i>			89.8 %	52.4-130		6041450	JF	15-Apr-26	8015B	
----------------------------------	--	--	--------	----------	--	---------	----	-----------	-------	--

<i>Surrogate: 1-Chlorooctadecane</i>			87.2 %	39.9-141		6041450	JF	15-Apr-26	8015B	
--------------------------------------	--	--	--------	----------	--	---------	----	-----------	-------	--

Cardinal Laboratories

*=Accredited Analyte

PLEASE NOTE: Liability and Damages. Cardinal's liability and client's exclusive remedy for any claim arising, whether based in contract or tort, shall be limited to the amount paid by client for analyses. All claims, including those for negligence or any other cause whatsoever shall be deemed waived unless made in writing and received by Cardinal within thirty (30) days after completion of the applicable service. In no event shall Cardinal be liable for incidental or consequential damage including, without limitation, business interruptions, loss of use, or loss of profits incurred by client, its subsidiaries, affiliates or successors arising out of or related to the performance of the services hereunder by Cardinal, regardless of whether such claim is based upon any of the above stated reasons or otherwise. Results relate only to the samples identified above. This report shall not be reproduced except in full with written approval of Cardinal Laboratories.

Celey D. Keene, Lab Director/Quality Manager



PHONE (575) 393-2326 ° 101 E. MARLAND ° HOBBS, NM 88240

Analytical Results For:

STANDARD SAFETY & SUPPLY PO BOX 14987 ODESSA TX, 79764	Project: CALMON 5 SWD DISP FAC - 1/4/2C Project Number: NONE GIVEN Project Manager: ETHAN SESSUMS Fax To: NA	Reported: 20-Apr-26 12:23
--	---	------------------------------

**V-8 3-3.5'
H262126-40 (Soil)**

Analyte	Result	MDL	Reporting Limit	Units	Dilution	Batch	Analyst	Analyzed	Method	Notes
---------	--------	-----	-----------------	-------	----------	-------	---------	----------	--------	-------

Cardinal Laboratories

Inorganic Compounds

Chloride	5200		16.0	mg/kg	4	6041502	AC	16-Apr-26	4500-Cl-B	
-----------------	-------------	--	------	-------	---	---------	----	-----------	-----------	--

Volatile Organic Compounds by EPA Method 8021

Benzene*	<0.050		0.050	mg/kg	50	6041435	JH	16-Apr-26	8021B	
Toluene*	<0.050		0.050	mg/kg	50	6041435	JH	16-Apr-26	8021B	
Ethylbenzene*	<0.050		0.050	mg/kg	50	6041435	JH	16-Apr-26	8021B	
Total Xylenes*	<0.150		0.150	mg/kg	50	6041435	JH	16-Apr-26	8021B	
Total BTEX	<0.300		0.300	mg/kg	50	6041435	JH	16-Apr-26	8021B	

<i>Surrogate: 4-Bromofluorobenzene (PID)</i>			105 %	70.4-141		6041435	JH	16-Apr-26	8021B	
--	--	--	-------	----------	--	---------	----	-----------	-------	--

Petroleum Hydrocarbons by GC FID

GRO C6-C10*	<10.0		10.0	mg/kg	1	6041450	JF	16-Apr-26	8015B	
DRO >C10-C28*	<10.0		10.0	mg/kg	1	6041450	JF	16-Apr-26	8015B	
EXT DRO >C28-C36	<10.0		10.0	mg/kg	1	6041450	JF	16-Apr-26	8015B	

<i>Surrogate: 1-Chlorooctane</i>			98.9 %	52.4-130		6041450	JF	16-Apr-26	8015B	
----------------------------------	--	--	--------	----------	--	---------	----	-----------	-------	--

<i>Surrogate: 1-Chlorooctadecane</i>			96.1 %	39.9-141		6041450	JF	16-Apr-26	8015B	
--------------------------------------	--	--	--------	----------	--	---------	----	-----------	-------	--

Cardinal Laboratories

*=Accredited Analyte

PLEASE NOTE: Liability and Damages. Cardinal's liability and client's exclusive remedy for any claim arising, whether based in contract or tort, shall be limited to the amount paid by client for analyses. All claims, including those for negligence or any other cause whatsoever shall be deemed waived unless made in writing and received by Cardinal within thirty (30) days after completion of the applicable service. In no event shall Cardinal be liable for incidental or consequential damage including, without limitation, business interruptions, loss of use, or loss of profits incurred by client, its subsidiaries, affiliates or successors arising out of or related to the performance of the services hereunder by Cardinal, regardless of whether such claim is based upon any of the above stated reasons or otherwise. Results relate only to the samples identified above. This report shall not be reproduced except in full with written approval of Cardinal Laboratories.

Celey D. Keene, Lab Director/Quality Manager



PHONE (575) 393-2326 ° 101 E. MARLAND ° HOBBS, NM 88240

Analytical Results For:

STANDARD SAFETY & SUPPLY PO BOX 14987 ODESSA TX, 79764	Project: CALMON 5 SWD DISP FAC - 1/4/2C Project Number: NONE GIVEN Project Manager: ETHAN SESSUMS Fax To: NA	Reported: 20-Apr-26 12:23
--	---	------------------------------

V-8 4-4.5'
H262126-41 (Soil)

Analyte	Result	MDL	Reporting Limit	Units	Dilution	Batch	Analyst	Analyzed	Method	Notes
---------	--------	-----	-----------------	-------	----------	-------	---------	----------	--------	-------

Cardinal Laboratories

Inorganic Compounds

Chloride	6400		16.0	mg/kg	4	6041502	AC	16-Apr-26	4500-CI-B	
-----------------	-------------	--	------	-------	---	---------	----	-----------	-----------	--

Volatile Organic Compounds by EPA Method 8021

Benzene*	<0.050		0.050	mg/kg	50	6041435	JH	16-Apr-26	8021B	
Toluene*	<0.050		0.050	mg/kg	50	6041435	JH	16-Apr-26	8021B	
Ethylbenzene*	<0.050		0.050	mg/kg	50	6041435	JH	16-Apr-26	8021B	
Total Xylenes*	<0.150		0.150	mg/kg	50	6041435	JH	16-Apr-26	8021B	
Total BTEX	<0.300		0.300	mg/kg	50	6041435	JH	16-Apr-26	8021B	

<i>Surrogate: 4-Bromofluorobenzene (PID)</i>			105 %		70.4-141	6041435	JH	16-Apr-26	8021B	
--	--	--	-------	--	----------	---------	----	-----------	-------	--

Petroleum Hydrocarbons by GC FID

GRO C6-C10*	<10.0		10.0	mg/kg	1	6041450	JF	16-Apr-26	8015B	
DRO >C10-C28*	49.0		10.0	mg/kg	1	6041450	JF	16-Apr-26	8015B	
EXT DRO >C28-C36	<10.0		10.0	mg/kg	1	6041450	JF	16-Apr-26	8015B	

<i>Surrogate: 1-Chlorooctane</i>			95.7 %		52.4-130	6041450	JF	16-Apr-26	8015B	
----------------------------------	--	--	--------	--	----------	---------	----	-----------	-------	--

<i>Surrogate: 1-Chlorooctadecane</i>			95.3 %		39.9-141	6041450	JF	16-Apr-26	8015B	
--------------------------------------	--	--	--------	--	----------	---------	----	-----------	-------	--

Cardinal Laboratories

*=Accredited Analyte

PLEASE NOTE: Liability and Damages. Cardinal's liability and client's exclusive remedy for any claim arising, whether based in contract or tort, shall be limited to the amount paid by client for analyses. All claims, including those for negligence or any other cause whatsoever shall be deemed waived unless made in writing and received by Cardinal within thirty (30) days after completion of the applicable service. In no event shall Cardinal be liable for incidental or consequential damage including, without limitation, business interruptions, loss of use, or loss of profits incurred by client, its subsidiaries, affiliates or successors arising out of or related to the performance of the services hereunder by Cardinal, regardless of whether such claim is based upon any of the above stated reasons or otherwise. Results relate only to the samples identified above. This report shall not be reproduced except in full with written approval of Cardinal Laboratories.

Celey D. Keene, Lab Director/Quality Manager



PHONE (575) 393-2326 ° 101 E. MARLAND ° HOBBS, NM 88240

Analytical Results For:

STANDARD SAFETY & SUPPLY PO BOX 14987 ODESSA TX, 79764	Project: CALMON 5 SWD DISP FAC - 1/4/2C Project Number: NONE GIVEN Project Manager: ETHAN SESSUMS Fax To: NA	Reported: 20-Apr-26 12:23
--	---	------------------------------

V-9 0-6"
H262126-42 (Soil)

Analyte	Result	MDL	Reporting Limit	Units	Dilution	Batch	Analyst	Analyzed	Method	Notes
---------	--------	-----	-----------------	-------	----------	-------	---------	----------	--------	-------

Cardinal Laboratories

Inorganic Compounds

Chloride	240		16.0	mg/kg	4	6041502	AC	16-Apr-26	4500-Cl-B	
-----------------	------------	--	------	-------	---	---------	----	-----------	-----------	--

Volatile Organic Compounds by EPA Method 8021

Benzene*	<0.050		0.050	mg/kg	50	6041435	JH	16-Apr-26	8021B	
Toluene*	<0.050		0.050	mg/kg	50	6041435	JH	16-Apr-26	8021B	
Ethylbenzene*	<0.050		0.050	mg/kg	50	6041435	JH	16-Apr-26	8021B	
Total Xylenes*	<0.150		0.150	mg/kg	50	6041435	JH	16-Apr-26	8021B	
Total BTEX	<0.300		0.300	mg/kg	50	6041435	JH	16-Apr-26	8021B	

<i>Surrogate: 4-Bromofluorobenzene (PID)</i>			106 %	70.4-141		6041435	JH	16-Apr-26	8021B	
--	--	--	-------	----------	--	---------	----	-----------	-------	--

Petroleum Hydrocarbons by GC FID

GRO C6-C10*	<10.0		10.0	mg/kg	1	6041450	JF	16-Apr-26	8015B	
DRO >C10-C28*	478		10.0	mg/kg	1	6041450	JF	16-Apr-26	8015B	
EXT DRO >C28-C36	72.3		10.0	mg/kg	1	6041450	JF	16-Apr-26	8015B	

<i>Surrogate: 1-Chlorooctane</i>			98.8 %	52.4-130		6041450	JF	16-Apr-26	8015B	
----------------------------------	--	--	--------	----------	--	---------	----	-----------	-------	--

<i>Surrogate: 1-Chlorooctadecane</i>			105 %	39.9-141		6041450	JF	16-Apr-26	8015B	
--------------------------------------	--	--	-------	----------	--	---------	----	-----------	-------	--

Cardinal Laboratories

*=Accredited Analyte

PLEASE NOTE: Liability and Damages. Cardinal's liability and client's exclusive remedy for any claim arising, whether based in contract or tort, shall be limited to the amount paid by client for analyses. All claims, including those for negligence or any other cause whatsoever shall be deemed waived unless made in writing and received by Cardinal within thirty (30) days after completion of the applicable service. In no event shall Cardinal be liable for incidental or consequential damage including, without limitation, business interruptions, loss of use, or loss of profits incurred by client, its subsidiaries, affiliates or successors arising out of or related to the performance of the services hereunder by Cardinal, regardless of whether such claim is based upon any of the above stated reasons or otherwise. Results relate only to the samples identified above. This report shall not be reproduced except in full with written approval of Cardinal Laboratories.

Celey D. Keene, Lab Director/Quality Manager



PHONE (575) 393-2326 ° 101 E. MARLAND ° HOBBS, NM 88240

Analytical Results For:

STANDARD SAFETY & SUPPLY PO BOX 14987 ODESSA TX, 79764	Project: CALMON 5 SWD DISP FAC - 1/4/2C Project Number: NONE GIVEN Project Manager: ETHAN SESSUMS Fax To: NA	Reported: 20-Apr-26 12:23
--	---	------------------------------

**V-9 1-1.5'
H262126-43 (Soil)**

Analyte	Result	MDL	Reporting Limit	Units	Dilution	Batch	Analyst	Analyzed	Method	Notes
---------	--------	-----	-----------------	-------	----------	-------	---------	----------	--------	-------

Cardinal Laboratories

Inorganic Compounds

Chloride	1440		16.0	mg/kg	4	6041503	AC	16-Apr-26	4500-Cl-B	
-----------------	-------------	--	------	-------	---	---------	----	-----------	-----------	--

Volatile Organic Compounds by EPA Method 8021

Benzene*	<0.050		0.050	mg/kg	50	6041436	JH	16-Apr-26	8021B	
Toluene*	<0.050		0.050	mg/kg	50	6041436	JH	16-Apr-26	8021B	
Ethylbenzene*	<0.050		0.050	mg/kg	50	6041436	JH	16-Apr-26	8021B	
Total Xylenes*	<0.150		0.150	mg/kg	50	6041436	JH	16-Apr-26	8021B	
Total BTEX	<0.300		0.300	mg/kg	50	6041436	JH	16-Apr-26	8021B	

<i>Surrogate: 4-Bromofluorobenzene (PID)</i>			93.3 %		70.4-141	6041436	JH	16-Apr-26	8021B	
--	--	--	--------	--	----------	---------	----	-----------	-------	--

Petroleum Hydrocarbons by GC FID

GRO C6-C10*	<10.0		10.0	mg/kg	1	6041450	JF	16-Apr-26	8015B	
DRO >C10-C28*	886		10.0	mg/kg	1	6041450	JF	16-Apr-26	8015B	
EXT DRO >C28-C36	154		10.0	mg/kg	1	6041450	JF	16-Apr-26	8015B	

<i>Surrogate: 1-Chlorooctane</i>			102 %		52.4-130	6041450	JF	16-Apr-26	8015B	
----------------------------------	--	--	-------	--	----------	---------	----	-----------	-------	--

<i>Surrogate: 1-Chlorooctadecane</i>			115 %		39.9-141	6041450	JF	16-Apr-26	8015B	
--------------------------------------	--	--	-------	--	----------	---------	----	-----------	-------	--

Cardinal Laboratories

*=Accredited Analyte

PLEASE NOTE: Liability and Damages. Cardinal's liability and client's exclusive remedy for any claim arising, whether based in contract or tort, shall be limited to the amount paid by client for analyses. All claims, including those for negligence or any other cause whatsoever shall be deemed waived unless made in writing and received by Cardinal within thirty (30) days after completion of the applicable service. In no event shall Cardinal be liable for incidental or consequential damage including, without limitation, business interruptions, loss of use, or loss of profits incurred by client, its subsidiaries, affiliates or successors arising out of or related to the performance of the services hereunder by Cardinal, regardless of whether such claim is based upon any of the above stated reasons or otherwise. Results relate only to the samples identified above. This report shall not be reproduced except in full with written approval of Cardinal Laboratories.

Celey D. Keene, Lab Director/Quality Manager



PHONE (575) 393-2326 ° 101 E. MARLAND ° HOBBS, NM 88240

Analytical Results For:

STANDARD SAFETY & SUPPLY PO BOX 14987 ODESSA TX, 79764	Project: CALMON 5 SWD DISP FAC - 1/4/2C Project Number: NONE GIVEN Project Manager: ETHAN SESSUMS Fax To: NA	Reported: 20-Apr-26 12:23
--	---	------------------------------

**V-9 2-2.5'
H262126-44 (Soil)**

Analyte	Result	MDL	Reporting Limit	Units	Dilution	Batch	Analyst	Analyzed	Method	Notes
---------	--------	-----	-----------------	-------	----------	-------	---------	----------	--------	-------

Cardinal Laboratories

Inorganic Compounds

Chloride	2340		16.0	mg/kg	4	6041503	AC	16-Apr-26	4500-Cl-B	
-----------------	-------------	--	------	-------	---	---------	----	-----------	-----------	--

Volatile Organic Compounds by EPA Method 8021

Benzene*	<0.050		0.050	mg/kg	50	6041436	JH	16-Apr-26	8021B	
Toluene*	<0.050		0.050	mg/kg	50	6041436	JH	16-Apr-26	8021B	
Ethylbenzene*	<0.050		0.050	mg/kg	50	6041436	JH	16-Apr-26	8021B	
Total Xylenes*	<0.150		0.150	mg/kg	50	6041436	JH	16-Apr-26	8021B	
Total BTEX	<0.300		0.300	mg/kg	50	6041436	JH	16-Apr-26	8021B	

Surrogate: 4-Bromofluorobenzene (PID)			93.3 %	70.4-141		6041436	JH	16-Apr-26	8021B	
---------------------------------------	--	--	--------	----------	--	---------	----	-----------	-------	--

Petroleum Hydrocarbons by GC FID

GRO C6-C10*	<10.0		10.0	mg/kg	1	6041450	JF	16-Apr-26	8015B	
DRO >C10-C28*	99.0		10.0	mg/kg	1	6041450	JF	16-Apr-26	8015B	
EXT DRO >C28-C36	13.5		10.0	mg/kg	1	6041450	JF	16-Apr-26	8015B	

Surrogate: 1-Chlorooctane			98.5 %	52.4-130		6041450	JF	16-Apr-26	8015B	
---------------------------	--	--	--------	----------	--	---------	----	-----------	-------	--

Surrogate: 1-Chlorooctadecane			96.9 %	39.9-141		6041450	JF	16-Apr-26	8015B	
-------------------------------	--	--	--------	----------	--	---------	----	-----------	-------	--

Cardinal Laboratories

*=Accredited Analyte

PLEASE NOTE: Liability and Damages. Cardinal's liability and client's exclusive remedy for any claim arising, whether based in contract or tort, shall be limited to the amount paid by client for analyses. All claims, including those for negligence or any other cause whatsoever shall be deemed waived unless made in writing and received by Cardinal within thirty (30) days after completion of the applicable service. In no event shall Cardinal be liable for incidental or consequential damage including, without limitation, business interruptions, loss of use, or loss of profits incurred by client, its subsidiaries, affiliates or successors arising out of or related to the performance of the services hereunder by Cardinal, regardless of whether such claim is based upon any of the above stated reasons or otherwise. Results relate only to the samples identified above. This report shall not be reproduced except in full with written approval of Cardinal Laboratories.

Celey D. Keene, Lab Director/Quality Manager



PHONE (575) 393-2326 ° 101 E. MARLAND ° HOBBS, NM 88240

Analytical Results For:

STANDARD SAFETY & SUPPLY PO BOX 14987 ODESSA TX, 79764	Project: CALMON 5 SWD DISP FAC - 1/4/2C Project Number: NONE GIVEN Project Manager: ETHAN SESSUMS Fax To: NA	Reported: 20-Apr-26 12:23
--	---	------------------------------

**V-9 3-3.5'
H262126-45 (Soil)**

Analyte	Result	MDL	Reporting Limit	Units	Dilution	Batch	Analyst	Analyzed	Method	Notes
---------	--------	-----	-----------------	-------	----------	-------	---------	----------	--------	-------

Cardinal Laboratories

Inorganic Compounds

Chloride	2450		16.0	mg/kg	4	6041503	AC	16-Apr-26	4500-CI-B	
-----------------	-------------	--	------	-------	---	---------	----	-----------	-----------	--

Volatile Organic Compounds by EPA Method 8021

Benzene*	<0.050		0.050	mg/kg	50	6041436	JH	16-Apr-26	8021B	
Toluene*	<0.050		0.050	mg/kg	50	6041436	JH	16-Apr-26	8021B	
Ethylbenzene*	<0.050		0.050	mg/kg	50	6041436	JH	16-Apr-26	8021B	
Total Xylenes*	<0.150		0.150	mg/kg	50	6041436	JH	16-Apr-26	8021B	
Total BTEX	<0.300		0.300	mg/kg	50	6041436	JH	16-Apr-26	8021B	

<i>Surrogate: 4-Bromofluorobenzene (PID)</i>			93.7 %		70.4-141	6041436	JH	16-Apr-26	8021B	
--	--	--	--------	--	----------	---------	----	-----------	-------	--

Petroleum Hydrocarbons by GC FID

GRO C6-C10*	<10.0		10.0	mg/kg	1	6041450	JF	16-Apr-26	8015B	
DRO >C10-C28*	44.7		10.0	mg/kg	1	6041450	JF	16-Apr-26	8015B	
EXT DRO >C28-C36	<10.0		10.0	mg/kg	1	6041450	JF	16-Apr-26	8015B	

<i>Surrogate: 1-Chlorooctane</i>			100 %		52.4-130	6041450	JF	16-Apr-26	8015B	
----------------------------------	--	--	-------	--	----------	---------	----	-----------	-------	--

<i>Surrogate: 1-Chlorooctadecane</i>			98.9 %		39.9-141	6041450	JF	16-Apr-26	8015B	
--------------------------------------	--	--	--------	--	----------	---------	----	-----------	-------	--

Cardinal Laboratories

*=Accredited Analyte

PLEASE NOTE: Liability and Damages. Cardinal's liability and client's exclusive remedy for any claim arising, whether based in contract or tort, shall be limited to the amount paid by client for analyses. All claims, including those for negligence or any other cause whatsoever shall be deemed waived unless made in writing and received by Cardinal within thirty (30) days after completion of the applicable service. In no event shall Cardinal be liable for incidental or consequential damage including, without limitation, business interruptions, loss of use, or loss of profits incurred by client, its subsidiaries, affiliates or successors arising out of or related to the performance of the services hereunder by Cardinal, regardless of whether such claim is based upon any of the above stated reasons or otherwise. Results relate only to the samples identified above. This report shall not be reproduced except in full with written approval of Cardinal Laboratories.

Celey D. Keene, Lab Director/Quality Manager



PHONE (575) 393-2326 ° 101 E. MARLAND ° HOBBS, NM 88240

Analytical Results For:

STANDARD SAFETY & SUPPLY PO BOX 14987 ODESSA TX, 79764	Project: CALMON 5 SWD DISP FAC - 1/4/2C Project Number: NONE GIVEN Project Manager: ETHAN SESSUMS Fax To: NA	Reported: 20-Apr-26 12:23
--	---	------------------------------

**V-9 4-4.5'
H262126-46 (Soil)**

Analyte	Result	MDL	Reporting Limit	Units	Dilution	Batch	Analyst	Analyzed	Method	Notes
---------	--------	-----	-----------------	-------	----------	-------	---------	----------	--------	-------

Cardinal Laboratories

Inorganic Compounds

Chloride	5600		16.0	mg/kg	4	6041503	AC	16-Apr-26	4500-CI-B	
-----------------	-------------	--	------	-------	---	---------	----	-----------	-----------	--

Volatile Organic Compounds by EPA Method 8021

Benzene*	<0.050		0.050	mg/kg	50	6041436	JH	16-Apr-26	8021B	
Toluene*	<0.050		0.050	mg/kg	50	6041436	JH	16-Apr-26	8021B	
Ethylbenzene*	<0.050		0.050	mg/kg	50	6041436	JH	16-Apr-26	8021B	
Total Xylenes*	<0.150		0.150	mg/kg	50	6041436	JH	16-Apr-26	8021B	
Total BTEX	<0.300		0.300	mg/kg	50	6041436	JH	16-Apr-26	8021B	

Surrogate: 4-Bromofluorobenzene (PID)			93.4 %		70.4-141	6041436	JH	16-Apr-26	8021B	
---------------------------------------	--	--	--------	--	----------	---------	----	-----------	-------	--

Petroleum Hydrocarbons by GC FID

GRO C6-C10*	<10.0		10.0	mg/kg	1	6041450	JF	16-Apr-26	8015B	
DRO >C10-C28*	49.7		10.0	mg/kg	1	6041450	JF	16-Apr-26	8015B	
EXT DRO >C28-C36	<10.0		10.0	mg/kg	1	6041450	JF	16-Apr-26	8015B	

Surrogate: 1-Chlorooctane			104 %		52.4-130	6041450	JF	16-Apr-26	8015B	
---------------------------	--	--	-------	--	----------	---------	----	-----------	-------	--

Surrogate: 1-Chlorooctadecane			103 %		39.9-141	6041450	JF	16-Apr-26	8015B	
-------------------------------	--	--	-------	--	----------	---------	----	-----------	-------	--

Cardinal Laboratories

*=Accredited Analyte

PLEASE NOTE: Liability and Damages. Cardinal's liability and client's exclusive remedy for any claim arising, whether based in contract or tort, shall be limited to the amount paid by client for analyses. All claims, including those for negligence or any other cause whatsoever shall be deemed waived unless made in writing and received by Cardinal within thirty (30) days after completion of the applicable service. In no event shall Cardinal be liable for incidental or consequential damage including, without limitation, business interruptions, loss of use, or loss of profits incurred by client, its subsidiaries, affiliates or successors arising out of or related to the performance of the services hereunder by Cardinal, regardless of whether such claim is based upon any of the above stated reasons or otherwise. Results relate only to the samples identified above. This report shall not be reproduced except in full with written approval of Cardinal Laboratories.

Celey D. Keene, Lab Director/Quality Manager



PHONE (575) 393-2326 ° 101 E. MARLAND ° HOBBS, NM 88240

Analytical Results For:

STANDARD SAFETY & SUPPLY PO BOX 14987 ODESSA TX, 79764	Project: CALMON 5 SWD DISP FAC - 1/4/2C Project Number: NONE GIVEN Project Manager: ETHAN SESSUMS Fax To: NA	Reported: 20-Apr-26 12:23
--	---	------------------------------

V-10 0-6"
H262126-47 (Soil)

Analyte	Result	MDL	Reporting Limit	Units	Dilution	Batch	Analyst	Analyzed	Method	Notes
---------	--------	-----	-----------------	-------	----------	-------	---------	----------	--------	-------

Cardinal Laboratories

Inorganic Compounds

Chloride	32.0		16.0	mg/kg	4	6041503	AC	16-Apr-26	4500-Cl-B	
-----------------	-------------	--	------	-------	---	---------	----	-----------	-----------	--

Volatile Organic Compounds by EPA Method 8021

Benzene*	<0.050		0.050	mg/kg	50	6041436	JH	16-Apr-26	8021B	
Toluene*	<0.050		0.050	mg/kg	50	6041436	JH	16-Apr-26	8021B	
Ethylbenzene*	<0.050		0.050	mg/kg	50	6041436	JH	16-Apr-26	8021B	
Total Xylenes*	<0.150		0.150	mg/kg	50	6041436	JH	16-Apr-26	8021B	
Total BTEX	<0.300		0.300	mg/kg	50	6041436	JH	16-Apr-26	8021B	

Surrogate: 4-Bromofluorobenzene (PID)			94.0 %	70.4-141		6041436	JH	16-Apr-26	8021B	
---------------------------------------	--	--	--------	----------	--	---------	----	-----------	-------	--

Petroleum Hydrocarbons by GC FID

S-06

GRO C6-C10*	<50.0		50.0	mg/kg	5	6041450	JF	16-Apr-26	8015B	
DRO >C10-C28*	20400		50.0	mg/kg	5	6041450	JF	16-Apr-26	8015B	
EXT DRO >C28-C36	3900		50.0	mg/kg	5	6041450	JF	16-Apr-26	8015B	

Surrogate: 1-Chlorooctane			110 %	52.4-130		6041450	JF	16-Apr-26	8015B	
---------------------------	--	--	-------	----------	--	---------	----	-----------	-------	--

Surrogate: 1-Chlorooctadecane			467 %	39.9-141		6041450	JF	16-Apr-26	8015B	
-------------------------------	--	--	-------	----------	--	---------	----	-----------	-------	--

Cardinal Laboratories

*=Accredited Analyte

PLEASE NOTE: Liability and Damages. Cardinal's liability and client's exclusive remedy for any claim arising, whether based in contract or tort, shall be limited to the amount paid by client for analyses. All claims, including those for negligence or any other cause whatsoever shall be deemed waived unless made in writing and received by Cardinal within thirty (30) days after completion of the applicable service. In no event shall Cardinal be liable for incidental or consequential damage including, without limitation, business interruptions, loss of use, or loss of profits incurred by client, its subsidiaries, affiliates or successors arising out of or related to the performance of the services hereunder by Cardinal, regardless of whether such claim is based upon any of the above stated reasons or otherwise. Results relate only to the samples identified above. This report shall not be reproduced except in full with written approval of Cardinal Laboratories.

Celey D. Keene, Lab Director/Quality Manager



PHONE (575) 393-2326 ° 101 E. MARLAND ° HOBBS, NM 88240

Analytical Results For:

STANDARD SAFETY & SUPPLY PO BOX 14987 ODESSA TX, 79764	Project: CALMON 5 SWD DISP FAC - 1/4/2C Project Number: NONE GIVEN Project Manager: ETHAN SESSUMS Fax To: NA	Reported: 20-Apr-26 12:23
--	---	------------------------------

**V-10 1-1.5'
H262126-48 (Soil)**

Analyte	Result	MDL	Reporting Limit	Units	Dilution	Batch	Analyst	Analyzed	Method	Notes
---------	--------	-----	-----------------	-------	----------	-------	---------	----------	--------	-------

Cardinal Laboratories

Inorganic Compounds

Chloride	48.0		16.0	mg/kg	4	6041503	AC	16-Apr-26	4500-Cl-B	
-----------------	-------------	--	------	-------	---	---------	----	-----------	-----------	--

Volatile Organic Compounds by EPA Method 8021

Benzene*	<0.050		0.050	mg/kg	50	6041436	JH	16-Apr-26	8021B	GC-NC
Toluene*	0.053		0.050	mg/kg	50	6041436	JH	16-Apr-26	8021B	
Ethylbenzene*	0.121		0.050	mg/kg	50	6041436	JH	16-Apr-26	8021B	
Total Xylenes*	1.26		0.150	mg/kg	50	6041436	JH	16-Apr-26	8021B	
Total BTEX	1.44		0.300	mg/kg	50	6041436	JH	16-Apr-26	8021B	

Surrogate: 4-Bromofluorobenzene (PID)			118 %	70.4-141		6041436	JH	16-Apr-26	8021B	
---------------------------------------	--	--	-------	----------	--	---------	----	-----------	-------	--

Petroleum Hydrocarbons by GC FID

S-06

GRO C6-C10*	154		50.0	mg/kg	5	6041450	JF	16-Apr-26	8015B	
DRO >C10-C28*	13900		50.0	mg/kg	5	6041450	JF	16-Apr-26	8015B	
EXT DRO >C28-C36	2400		50.0	mg/kg	5	6041450	JF	16-Apr-26	8015B	

Surrogate: 1-Chlorooctane			150 %	52.4-130		6041450	JF	16-Apr-26	8015B	
---------------------------	--	--	-------	----------	--	---------	----	-----------	-------	--

Surrogate: 1-Chlorooctadecane			303 %	39.9-141		6041450	JF	16-Apr-26	8015B	
-------------------------------	--	--	-------	----------	--	---------	----	-----------	-------	--

Cardinal Laboratories

*=Accredited Analyte

PLEASE NOTE: Liability and Damages. Cardinal's liability and client's exclusive remedy for any claim arising, whether based in contract or tort, shall be limited to the amount paid by client for analyses. All claims, including those for negligence or any other cause whatsoever shall be deemed waived unless made in writing and received by Cardinal within thirty (30) days after completion of the applicable service. In no event shall Cardinal be liable for incidental or consequential damage including, without limitation, business interruptions, loss of use, or loss of profits incurred by client, its subsidiaries, affiliates or successors arising out of or related to the performance of the services hereunder by Cardinal, regardless of whether such claim is based upon any of the above stated reasons or otherwise. Results relate only to the samples identified above. This report shall not be reproduced except in full with written approval of Cardinal Laboratories.

Celey D. Keene, Lab Director/Quality Manager



PHONE (575) 393-2326 ° 101 E. MARLAND ° HOBBS, NM 88240

Analytical Results For:

STANDARD SAFETY & SUPPLY PO BOX 14987 ODESSA TX, 79764	Project: CALMON 5 SWD DISP FAC - 1/4/2C Project Number: NONE GIVEN Project Manager: ETHAN SESSUMS Fax To: NA	Reported: 20-Apr-26 12:23
--	---	------------------------------

**V-10 2-2.5'
H262126-49 (Soil)**

Analyte	Result	MDL	Reporting Limit	Units	Dilution	Batch	Analyst	Analyzed	Method	Notes
---------	--------	-----	-----------------	-------	----------	-------	---------	----------	--------	-------

Cardinal Laboratories

Inorganic Compounds

Chloride	1570		16.0	mg/kg	4	6041503	AC	16-Apr-26	4500-Cl-B	
-----------------	-------------	--	------	-------	---	---------	----	-----------	-----------	--

Volatile Organic Compounds by EPA Method 8021

Benzene*	<0.050		0.050	mg/kg	50	6041436	JH	16-Apr-26	8021B	
Toluene*	<0.050		0.050	mg/kg	50	6041436	JH	16-Apr-26	8021B	
Ethylbenzene*	<0.050		0.050	mg/kg	50	6041436	JH	16-Apr-26	8021B	
Total Xylenes*	<0.150		0.150	mg/kg	50	6041436	JH	16-Apr-26	8021B	
Total BTEX	<0.300		0.300	mg/kg	50	6041436	JH	16-Apr-26	8021B	

<i>Surrogate: 4-Bromofluorobenzene (PID)</i>			94.7 %		70.4-141	6041436	JH	16-Apr-26	8021B	
--	--	--	--------	--	----------	---------	----	-----------	-------	--

Petroleum Hydrocarbons by GC FID

GRO C6-C10*	<10.0		10.0	mg/kg	1	6041451	MS	15-Apr-26	8015B	
DRO >C10-C28*	195		10.0	mg/kg	1	6041451	MS	15-Apr-26	8015B	QM-07
EXT DRO >C28-C36	17.9		10.0	mg/kg	1	6041451	MS	15-Apr-26	8015B	

<i>Surrogate: 1-Chlorooctane</i>			88.3 %		52.4-130	6041451	MS	15-Apr-26	8015B	
----------------------------------	--	--	--------	--	----------	---------	----	-----------	-------	--

<i>Surrogate: 1-Chlorooctadecane</i>			95.2 %		39.9-141	6041451	MS	15-Apr-26	8015B	
--------------------------------------	--	--	--------	--	----------	---------	----	-----------	-------	--

Cardinal Laboratories

*=Accredited Analyte

PLEASE NOTE: Liability and Damages. Cardinal's liability and client's exclusive remedy for any claim arising, whether based in contract or tort, shall be limited to the amount paid by client for analyses. All claims, including those for negligence or any other cause whatsoever shall be deemed waived unless made in writing and received by Cardinal within thirty (30) days after completion of the applicable service. In no event shall Cardinal be liable for incidental or consequential damage including, without limitation, business interruptions, loss of use, or loss of profits incurred by client, its subsidiaries, affiliates or successors arising out of or related to the performance of the services hereunder by Cardinal, regardless of whether such claim is based upon any of the above stated reasons or otherwise. Results relate only to the samples identified above. This report shall not be reproduced except in full with written approval of Cardinal Laboratories.

Celey D. Keene, Lab Director/Quality Manager



PHONE (575) 393-2326 ° 101 E. MARLAND ° HOBBS, NM 88240

Analytical Results For:

STANDARD SAFETY & SUPPLY PO BOX 14987 ODESSA TX, 79764	Project: CALMON 5 SWD DISP FAC - 1/4/2C Project Number: NONE GIVEN Project Manager: ETHAN SESSUMS Fax To: NA	Reported: 20-Apr-26 12:23
--	---	------------------------------

V-10 3-3.5'
H262126-50 (Soil)

Analyte	Result	MDL	Reporting Limit	Units	Dilution	Batch	Analyst	Analyzed	Method	Notes
---------	--------	-----	-----------------	-------	----------	-------	---------	----------	--------	-------

Cardinal Laboratories

Inorganic Compounds

Chloride	4960		16.0	mg/kg	4	6041503	AC	16-Apr-26	4500-Cl-B	
-----------------	-------------	--	------	-------	---	---------	----	-----------	-----------	--

Volatile Organic Compounds by EPA Method 8021

Benzene*	<0.050		0.050	mg/kg	50	6041436	JH	16-Apr-26	8021B	
Toluene*	<0.050		0.050	mg/kg	50	6041436	JH	16-Apr-26	8021B	
Ethylbenzene*	<0.050		0.050	mg/kg	50	6041436	JH	16-Apr-26	8021B	
Total Xylenes*	<0.150		0.150	mg/kg	50	6041436	JH	16-Apr-26	8021B	
Total BTEX	<0.300		0.300	mg/kg	50	6041436	JH	16-Apr-26	8021B	

<i>Surrogate: 4-Bromofluorobenzene (PID)</i>			93.6 %		70.4-141	6041436	JH	16-Apr-26	8021B	
--	--	--	--------	--	----------	---------	----	-----------	-------	--

Petroleum Hydrocarbons by GC FID

GRO C6-C10*	<10.0		10.0	mg/kg	1	6041451	MS	15-Apr-26	8015B	
DRO >C10-C28*	16.1		10.0	mg/kg	1	6041451	MS	15-Apr-26	8015B	
EXT DRO >C28-C36	<10.0		10.0	mg/kg	1	6041451	MS	15-Apr-26	8015B	

<i>Surrogate: 1-Chlorooctane</i>			91.9 %		52.4-130	6041451	MS	15-Apr-26	8015B	
----------------------------------	--	--	--------	--	----------	---------	----	-----------	-------	--

<i>Surrogate: 1-Chlorooctadecane</i>			94.7 %		39.9-141	6041451	MS	15-Apr-26	8015B	
--------------------------------------	--	--	--------	--	----------	---------	----	-----------	-------	--

Cardinal Laboratories

*=Accredited Analyte

PLEASE NOTE: Liability and Damages. Cardinal's liability and client's exclusive remedy for any claim arising, whether based in contract or tort, shall be limited to the amount paid by client for analyses. All claims, including those for negligence or any other cause whatsoever shall be deemed waived unless made in writing and received by Cardinal within thirty (30) days after completion of the applicable service. In no event shall Cardinal be liable for incidental or consequential damage including, without limitation, business interruptions, loss of use, or loss of profits incurred by client, its subsidiaries, affiliates or successors arising out of or related to the performance of the services hereunder by Cardinal, regardless of whether such claim is based upon any of the above stated reasons or otherwise. Results relate only to the samples identified above. This report shall not be reproduced except in full with written approval of Cardinal Laboratories.

Celey D. Keene, Lab Director/Quality Manager



PHONE (575) 393-2326 ° 101 E. MARLAND ° HOBBS, NM 88240

Analytical Results For:

STANDARD SAFETY & SUPPLY PO BOX 14987 ODESSA TX, 79764	Project: CALMON 5 SWD DISP FAC - 1/4/2C Project Number: NONE GIVEN Project Manager: ETHAN SESSUMS Fax To: NA	Reported: 20-Apr-26 12:23
--	---	------------------------------

V-10 4-4.5'
H262126-51 (Soil)

Analyte	Result	MDL	Reporting Limit	Units	Dilution	Batch	Analyst	Analyzed	Method	Notes
---------	--------	-----	-----------------	-------	----------	-------	---------	----------	--------	-------

Cardinal Laboratories

Inorganic Compounds

Chloride	6720		16.0	mg/kg	4	6041503	AC	16-Apr-26	4500-Cl-B	
-----------------	-------------	--	------	-------	---	---------	----	-----------	-----------	--

Volatile Organic Compounds by EPA Method 8021

Benzene*	<0.050		0.050	mg/kg	50	6041436	JH	16-Apr-26	8021B	
Toluene*	<0.050		0.050	mg/kg	50	6041436	JH	16-Apr-26	8021B	
Ethylbenzene*	<0.050		0.050	mg/kg	50	6041436	JH	16-Apr-26	8021B	
Total Xylenes*	<0.150		0.150	mg/kg	50	6041436	JH	16-Apr-26	8021B	
Total BTEX	<0.300		0.300	mg/kg	50	6041436	JH	16-Apr-26	8021B	

<i>Surrogate: 4-Bromofluorobenzene (PID)</i>			93.5 %		70.4-141	6041436	JH	16-Apr-26	8021B	
--	--	--	--------	--	----------	---------	----	-----------	-------	--

Petroleum Hydrocarbons by GC FID

GRO C6-C10*	<10.0		10.0	mg/kg	1	6041451	MS	15-Apr-26	8015B	
DRO >C10-C28*	128		10.0	mg/kg	1	6041451	MS	15-Apr-26	8015B	
EXT DRO >C28-C36	13.8		10.0	mg/kg	1	6041451	MS	15-Apr-26	8015B	

<i>Surrogate: 1-Chlorooctane</i>			90.6 %		52.4-130	6041451	MS	15-Apr-26	8015B	
----------------------------------	--	--	--------	--	----------	---------	----	-----------	-------	--

<i>Surrogate: 1-Chlorooctadecane</i>			97.2 %		39.9-141	6041451	MS	15-Apr-26	8015B	
--------------------------------------	--	--	--------	--	----------	---------	----	-----------	-------	--

Cardinal Laboratories

*=Accredited Analyte

PLEASE NOTE: Liability and Damages. Cardinal's liability and client's exclusive remedy for any claim arising, whether based in contract or tort, shall be limited to the amount paid by client for analyses. All claims, including those for negligence or any other cause whatsoever shall be deemed waived unless made in writing and received by Cardinal within thirty (30) days after completion of the applicable service. In no event shall Cardinal be liable for incidental or consequential damage including, without limitation, business interruptions, loss of use, or loss of profits incurred by client, its subsidiaries, affiliates or successors arising out of or related to the performance of the services hereunder by Cardinal, regardless of whether such claim is based upon any of the above stated reasons or otherwise. Results relate only to the samples identified above. This report shall not be reproduced except in full with written approval of Cardinal Laboratories.

Celey D. Keene, Lab Director/Quality Manager



PHONE (575) 393-2326 ° 101 E. MARLAND ° HOBBS, NM 88240

Analytical Results For:

STANDARD SAFETY & SUPPLY PO BOX 14987 ODESSA TX, 79764	Project: CALMON 5 SWD DISP FAC - 1/4/2C Project Number: NONE GIVEN Project Manager: ETHAN SESSUMS Fax To: NA	Reported: 20-Apr-26 12:23
--	---	------------------------------

**V-11 0-6"
H262126-52 (Soil)**

Analyte	Result	MDL	Reporting Limit	Units	Dilution	Batch	Analyst	Analyzed	Method	Notes
---------	--------	-----	-----------------	-------	----------	-------	---------	----------	--------	-------

Cardinal Laboratories

Inorganic Compounds

Chloride	160		16.0	mg/kg	4	6041503	AC	16-Apr-26	4500-Cl-B	
-----------------	------------	--	------	-------	---	---------	----	-----------	-----------	--

Volatile Organic Compounds by EPA Method 8021

Benzene*	<0.050		0.050	mg/kg	50	6041436	JH	16-Apr-26	8021B	
Toluene*	<0.050		0.050	mg/kg	50	6041436	JH	16-Apr-26	8021B	
Ethylbenzene*	<0.050		0.050	mg/kg	50	6041436	JH	16-Apr-26	8021B	
Total Xylenes*	<0.150		0.150	mg/kg	50	6041436	JH	16-Apr-26	8021B	
Total BTEX	<0.300		0.300	mg/kg	50	6041436	JH	16-Apr-26	8021B	

<i>Surrogate: 4-Bromofluorobenzene (PID)</i>			96.7 %		70.4-141	6041436	JH	16-Apr-26	8021B	
--	--	--	--------	--	----------	---------	----	-----------	-------	--

Petroleum Hydrocarbons by GC FID

GRO C6-C10*	19.2		10.0	mg/kg	1	6041451	MS	15-Apr-26	8015B	
DRO >C10-C28*	671		10.0	mg/kg	1	6041451	MS	15-Apr-26	8015B	
EXT DRO >C28-C36	113		10.0	mg/kg	1	6041451	MS	15-Apr-26	8015B	

<i>Surrogate: 1-Chlorooctane</i>			94.8 %		52.4-130	6041451	MS	15-Apr-26	8015B	
----------------------------------	--	--	--------	--	----------	---------	----	-----------	-------	--

<i>Surrogate: 1-Chlorooctadecane</i>			108 %		39.9-141	6041451	MS	15-Apr-26	8015B	
--------------------------------------	--	--	-------	--	----------	---------	----	-----------	-------	--

Cardinal Laboratories

*=Accredited Analyte

PLEASE NOTE: Liability and Damages. Cardinal's liability and client's exclusive remedy for any claim arising, whether based in contract or tort, shall be limited to the amount paid by client for analyses. All claims, including those for negligence or any other cause whatsoever shall be deemed waived unless made in writing and received by Cardinal within thirty (30) days after completion of the applicable service. In no event shall Cardinal be liable for incidental or consequential damage including, without limitation, business interruptions, loss of use, or loss of profits incurred by client, its subsidiaries, affiliates or successors arising out of or related to the performance of the services hereunder by Cardinal, regardless of whether such claim is based upon any of the above stated reasons or otherwise. Results relate only to the samples identified above. This report shall not be reproduced except in full with written approval of Cardinal Laboratories.

Celey D. Keene, Lab Director/Quality Manager



PHONE (575) 393-2326 ° 101 E. MARLAND ° HOBBS, NM 88240

Analytical Results For:

STANDARD SAFETY & SUPPLY PO BOX 14987 ODESSA TX, 79764	Project: CALMON 5 SWD DISP FAC - 1/4/2C Project Number: NONE GIVEN Project Manager: ETHAN SESSUMS Fax To: NA	Reported: 20-Apr-26 12:23
--	---	------------------------------

**V-11 1-1.5'
H262126-53 (Soil)**

Analyte	Result	MDL	Reporting Limit	Units	Dilution	Batch	Analyst	Analyzed	Method	Notes
---------	--------	-----	-----------------	-------	----------	-------	---------	----------	--------	-------

Cardinal Laboratories

Inorganic Compounds

Chloride	240		16.0	mg/kg	4	6041503	AC	16-Apr-26	4500-CI-B	
-----------------	------------	--	------	-------	---	---------	----	-----------	-----------	--

Volatile Organic Compounds by EPA Method 8021

Benzene*	<0.050		0.050	mg/kg	50	6041436	JH	16-Apr-26	8021B	
Toluene*	<0.050		0.050	mg/kg	50	6041436	JH	16-Apr-26	8021B	
Ethylbenzene*	<0.050		0.050	mg/kg	50	6041436	JH	16-Apr-26	8021B	
Total Xylenes*	<0.150		0.150	mg/kg	50	6041436	JH	16-Apr-26	8021B	
Total BTEX	<0.300		0.300	mg/kg	50	6041436	JH	16-Apr-26	8021B	

<i>Surrogate: 4-Bromofluorobenzene (PID)</i>			91.9 %		70.4-141	6041436	JH	16-Apr-26	8021B	
--	--	--	--------	--	----------	---------	----	-----------	-------	--

Petroleum Hydrocarbons by GC FID

GRO C6-C10*	<10.0		10.0	mg/kg	1	6041451	MS	15-Apr-26	8015B	
DRO >C10-C28*	31.0		10.0	mg/kg	1	6041451	MS	15-Apr-26	8015B	
EXT DRO >C28-C36	<10.0		10.0	mg/kg	1	6041451	MS	15-Apr-26	8015B	

<i>Surrogate: 1-Chlorooctane</i>			90.3 %		52.4-130	6041451	MS	15-Apr-26	8015B	
----------------------------------	--	--	--------	--	----------	---------	----	-----------	-------	--

<i>Surrogate: 1-Chlorooctadecane</i>			93.8 %		39.9-141	6041451	MS	15-Apr-26	8015B	
--------------------------------------	--	--	--------	--	----------	---------	----	-----------	-------	--

Cardinal Laboratories

*=Accredited Analyte

PLEASE NOTE: Liability and Damages. Cardinal's liability and client's exclusive remedy for any claim arising, whether based in contract or tort, shall be limited to the amount paid by client for analyses. All claims, including those for negligence or any other cause whatsoever shall be deemed waived unless made in writing and received by Cardinal within thirty (30) days after completion of the applicable service. In no event shall Cardinal be liable for incidental or consequential damage including, without limitation, business interruptions, loss of use, or loss of profits incurred by client, its subsidiaries, affiliates or successors arising out of or related to the performance of the services hereunder by Cardinal, regardless of whether such claim is based upon any of the above stated reasons or otherwise. Results relate only to the samples identified above. This report shall not be reproduced except in full with written approval of Cardinal Laboratories.

Celey D. Keene, Lab Director/Quality Manager



PHONE (575) 393-2326 ° 101 E. MARLAND ° HOBBS, NM 88240

Analytical Results For:

STANDARD SAFETY & SUPPLY PO BOX 14987 ODESSA TX, 79764	Project: CALMON 5 SWD DISP FAC - 1/4/2C Project Number: NONE GIVEN Project Manager: ETHAN SESSUMS Fax To: NA	Reported: 20-Apr-26 12:23
--	---	------------------------------

**V-11 2-2.5'
H262126-54 (Soil)**

Analyte	Result	MDL	Reporting Limit	Units	Dilution	Batch	Analyst	Analyzed	Method	Notes
---------	--------	-----	-----------------	-------	----------	-------	---------	----------	--------	-------

Cardinal Laboratories

Inorganic Compounds

Chloride	384		16.0	mg/kg	4	6041503	AC	16-Apr-26	4500-Cl-B	
-----------------	------------	--	------	-------	---	---------	----	-----------	-----------	--

Volatile Organic Compounds by EPA Method 8021

Benzene*	<0.050		0.050	mg/kg	50	6041436	JH	16-Apr-26	8021B	
Toluene*	<0.050		0.050	mg/kg	50	6041436	JH	16-Apr-26	8021B	
Ethylbenzene*	<0.050		0.050	mg/kg	50	6041436	JH	16-Apr-26	8021B	
Total Xylenes*	<0.150		0.150	mg/kg	50	6041436	JH	16-Apr-26	8021B	
Total BTEX	<0.300		0.300	mg/kg	50	6041436	JH	16-Apr-26	8021B	

<i>Surrogate: 4-Bromofluorobenzene (PID)</i>			93.3 %		70.4-141	6041436	JH	16-Apr-26	8021B	
--	--	--	--------	--	----------	---------	----	-----------	-------	--

Petroleum Hydrocarbons by GC FID

GRO C6-C10*	<10.0		10.0	mg/kg	1	6041451	MS	15-Apr-26	8015B	
DRO >C10-C28*	<10.0		10.0	mg/kg	1	6041451	MS	15-Apr-26	8015B	
EXT DRO >C28-C36	<10.0		10.0	mg/kg	1	6041451	MS	15-Apr-26	8015B	

<i>Surrogate: 1-Chlorooctane</i>			88.6 %		52.4-130	6041451	MS	15-Apr-26	8015B	
----------------------------------	--	--	--------	--	----------	---------	----	-----------	-------	--

<i>Surrogate: 1-Chlorooctadecane</i>			91.6 %		39.9-141	6041451	MS	15-Apr-26	8015B	
--------------------------------------	--	--	--------	--	----------	---------	----	-----------	-------	--

Cardinal Laboratories

*=Accredited Analyte

PLEASE NOTE: Liability and Damages. Cardinal's liability and client's exclusive remedy for any claim arising, whether based in contract or tort, shall be limited to the amount paid by client for analyses. All claims, including those for negligence or any other cause whatsoever shall be deemed waived unless made in writing and received by Cardinal within thirty (30) days after completion of the applicable service. In no event shall Cardinal be liable for incidental or consequential damage including, without limitation, business interruptions, loss of use, or loss of profits incurred by client, its subsidiaries, affiliates or successors arising out of or related to the performance of the services hereunder by Cardinal, regardless of whether such claim is based upon any of the above stated reasons or otherwise. Results relate only to the samples identified above. This report shall not be reproduced except in full with written approval of Cardinal Laboratories.

Celey D. Keene, Lab Director/Quality Manager



PHONE (575) 393-2326 ° 101 E. MARLAND ° HOBBS, NM 88240

Analytical Results For:

STANDARD SAFETY & SUPPLY PO BOX 14987 ODESSA TX, 79764	Project: CALMON 5 SWD DISP FAC - 1/4/2C Project Number: NONE GIVEN Project Manager: ETHAN SESSUMS Fax To: NA	Reported: 20-Apr-26 12:23
--	---	------------------------------

V-11 3-3.5'
H262126-55 (Soil)

Analyte	Result	MDL	Reporting Limit	Units	Dilution	Batch	Analyst	Analyzed	Method	Notes
---------	--------	-----	-----------------	-------	----------	-------	---------	----------	--------	-------

Cardinal Laboratories

Inorganic Compounds

Chloride	672		16.0	mg/kg	4	6041503	AC	16-Apr-26	4500-Cl-B	
-----------------	------------	--	------	-------	---	---------	----	-----------	-----------	--

Volatile Organic Compounds by EPA Method 8021

Benzene*	<0.050		0.050	mg/kg	50	6041436	JH	16-Apr-26	8021B	
Toluene*	<0.050		0.050	mg/kg	50	6041436	JH	16-Apr-26	8021B	
Ethylbenzene*	<0.050		0.050	mg/kg	50	6041436	JH	16-Apr-26	8021B	
Total Xylenes*	<0.150		0.150	mg/kg	50	6041436	JH	16-Apr-26	8021B	
Total BTEX	<0.300		0.300	mg/kg	50	6041436	JH	16-Apr-26	8021B	

<i>Surrogate: 4-Bromofluorobenzene (PID)</i>			90.6 %		70.4-141	6041436	JH	16-Apr-26	8021B	
--	--	--	--------	--	----------	---------	----	-----------	-------	--

Petroleum Hydrocarbons by GC FID

GRO C6-C10*	<10.0		10.0	mg/kg	1	6041451	MS	15-Apr-26	8015B	
DRO >C10-C28*	34.3		10.0	mg/kg	1	6041451	MS	15-Apr-26	8015B	
EXT DRO >C28-C36	<10.0		10.0	mg/kg	1	6041451	MS	15-Apr-26	8015B	

<i>Surrogate: 1-Chlorooctane</i>			93.7 %		52.4-130	6041451	MS	15-Apr-26	8015B	
----------------------------------	--	--	--------	--	----------	---------	----	-----------	-------	--

<i>Surrogate: 1-Chlorooctadecane</i>			98.0 %		39.9-141	6041451	MS	15-Apr-26	8015B	
--------------------------------------	--	--	--------	--	----------	---------	----	-----------	-------	--

Cardinal Laboratories

*=Accredited Analyte

PLEASE NOTE: Liability and Damages. Cardinal's liability and client's exclusive remedy for any claim arising, whether based in contract or tort, shall be limited to the amount paid by client for analyses. All claims, including those for negligence or any other cause whatsoever shall be deemed waived unless made in writing and received by Cardinal within thirty (30) days after completion of the applicable service. In no event shall Cardinal be liable for incidental or consequential damage including, without limitation, business interruptions, loss of use, or loss of profits incurred by client, its subsidiaries, affiliates or successors arising out of or related to the performance of the services hereunder by Cardinal, regardless of whether such claim is based upon any of the above stated reasons or otherwise. Results relate only to the samples identified above. This report shall not be reproduced except in full with written approval of Cardinal Laboratories.

Celey D. Keene, Lab Director/Quality Manager



PHONE (575) 393-2326 ° 101 E. MARLAND ° HOBBS, NM 88240

Analytical Results For:

STANDARD SAFETY & SUPPLY PO BOX 14987 ODESSA TX, 79764	Project: CALMON 5 SWD DISP FAC - 1/4/2C Project Number: NONE GIVEN Project Manager: ETHAN SESSUMS Fax To: NA	Reported: 20-Apr-26 12:23
--	---	------------------------------

**V-11 4-4.5'
H262126-56 (Soil)**

Analyte	Result	MDL	Reporting Limit	Units	Dilution	Batch	Analyst	Analyzed	Method	Notes
---------	--------	-----	-----------------	-------	----------	-------	---------	----------	--------	-------

Cardinal Laboratories

Inorganic Compounds

Chloride	5600		16.0	mg/kg	4	6041503	AC	16-Apr-26	4500-CI-B	
-----------------	-------------	--	------	-------	---	---------	----	-----------	-----------	--

Volatile Organic Compounds by EPA Method 8021

Benzene*	<0.050		0.050	mg/kg	50	6041436	JH	16-Apr-26	8021B	
Toluene*	<0.050		0.050	mg/kg	50	6041436	JH	16-Apr-26	8021B	
Ethylbenzene*	<0.050		0.050	mg/kg	50	6041436	JH	16-Apr-26	8021B	
Total Xylenes*	<0.150		0.150	mg/kg	50	6041436	JH	16-Apr-26	8021B	
Total BTEX	<0.300		0.300	mg/kg	50	6041436	JH	16-Apr-26	8021B	

<i>Surrogate: 4-Bromofluorobenzene (PID)</i>			93.1 %			70.4-141	6041436	JH	16-Apr-26	8021B
--	--	--	--------	--	--	----------	---------	----	-----------	-------

Petroleum Hydrocarbons by GC FID

GRO C6-C10*	<10.0		10.0	mg/kg	1	6041451	MS	15-Apr-26	8015B	
DRO >C10-C28*	16.5		10.0	mg/kg	1	6041451	MS	15-Apr-26	8015B	
EXT DRO >C28-C36	<10.0		10.0	mg/kg	1	6041451	MS	15-Apr-26	8015B	

<i>Surrogate: 1-Chlorooctane</i>			90.2 %			52.4-130	6041451	MS	15-Apr-26	8015B
----------------------------------	--	--	--------	--	--	----------	---------	----	-----------	-------

<i>Surrogate: 1-Chlorooctadecane</i>			92.4 %			39.9-141	6041451	MS	15-Apr-26	8015B
--------------------------------------	--	--	--------	--	--	----------	---------	----	-----------	-------

Cardinal Laboratories

*=Accredited Analyte

PLEASE NOTE: Liability and Damages. Cardinal's liability and client's exclusive remedy for any claim arising, whether based in contract or tort, shall be limited to the amount paid by client for analyses. All claims, including those for negligence or any other cause whatsoever shall be deemed waived unless made in writing and received by Cardinal within thirty (30) days after completion of the applicable service. In no event shall Cardinal be liable for incidental or consequential damage including, without limitation, business interruptions, loss of use, or loss of profits incurred by client, its subsidiaries, affiliates or successors arising out of or related to the performance of the services hereunder by Cardinal, regardless of whether such claim is based upon any of the above stated reasons or otherwise. Results relate only to the samples identified above. This report shall not be reproduced except in full with written approval of Cardinal Laboratories.

Celey D. Keene, Lab Director/Quality Manager



PHONE (575) 393-2326 ° 101 E. MARLAND ° HOBBS, NM 88240

Analytical Results For:

STANDARD SAFETY & SUPPLY PO BOX 14987 ODESSA TX, 79764	Project: CALMON 5 SWD DISP FAC - 1/4/2C Project Number: NONE GIVEN Project Manager: ETHAN SESSUMS Fax To: NA	Reported: 20-Apr-26 12:23
--	---	------------------------------

**V-12 0-6''
H262126-57 (Soil)**

Analyte	Result	MDL	Reporting Limit	Units	Dilution	Batch	Analyst	Analyzed	Method	Notes
---------	--------	-----	-----------------	-------	----------	-------	---------	----------	--------	-------

Cardinal Laboratories

Inorganic Compounds

Chloride	80.0		16.0	mg/kg	4	6041503	AC	16-Apr-26	4500-Cl-B	
-----------------	-------------	--	------	-------	---	---------	----	-----------	-----------	--

Volatile Organic Compounds by EPA Method 8021

S-04

Benzene*	<0.050		0.050	mg/kg	50	6041436	JH	16-Apr-26	8021B	GC-NC
Toluene*	0.842		0.050	mg/kg	50	6041436	JH	16-Apr-26	8021B	
Ethylbenzene*	1.34		0.050	mg/kg	50	6041436	JH	16-Apr-26	8021B	
Total Xylenes*	11.2		0.150	mg/kg	50	6041436	JH	16-Apr-26	8021B	
Total BTEX	13.4		0.300	mg/kg	50	6041436	JH	16-Apr-26	8021B	

<i>Surrogate: 4-Bromofluorobenzene (PID)</i>			191 %	70.4-141		6041436	JH	16-Apr-26	8021B	
--	--	--	-------	----------	--	---------	----	-----------	-------	--

Petroleum Hydrocarbons by GC FID

S-06

GRO C6-C10*	1400		50.0	mg/kg	5	6041451	JF	16-Apr-26	8015B	
DRO >C10-C28*	13800		50.0	mg/kg	5	6041451	JF	16-Apr-26	8015B	
EXT DRO >C28-C36	1800		50.0	mg/kg	5	6041451	JF	16-Apr-26	8015B	

<i>Surrogate: 1-Chlorooctane</i>			362 %	52.4-130		6041451	JF	16-Apr-26	8015B	
----------------------------------	--	--	-------	----------	--	---------	----	-----------	-------	--

<i>Surrogate: 1-Chlorooctadecane</i>			341 %	39.9-141		6041451	JF	16-Apr-26	8015B	
--------------------------------------	--	--	-------	----------	--	---------	----	-----------	-------	--

Cardinal Laboratories

*=Accredited Analyte

PLEASE NOTE: Liability and Damages. Cardinal's liability and client's exclusive remedy for any claim arising, whether based in contract or tort, shall be limited to the amount paid by client for analyses. All claims, including those for negligence or any other cause whatsoever shall be deemed waived unless made in writing and received by Cardinal within thirty (30) days after completion of the applicable service. In no event shall Cardinal be liable for incidental or consequential damage including, without limitation, business interruptions, loss of use, or loss of profits incurred by client, its subsidiaries, affiliates or successors arising out of or related to the performance of the services hereunder by Cardinal, regardless of whether such claim is based upon any of the above stated reasons or otherwise. Results relate only to the samples identified above. This report shall not be reproduced except in full with written approval of Cardinal Laboratories.

Celey D. Keene, Lab Director/Quality Manager



PHONE (575) 393-2326 ° 101 E. MARLAND ° HOBBS, NM 88240

Analytical Results For:

STANDARD SAFETY & SUPPLY PO BOX 14987 ODESSA TX, 79764	Project: CALMON 5 SWD DISP FAC - 1/4/2C Project Number: NONE GIVEN Project Manager: ETHAN SESSUMS Fax To: NA	Reported: 20-Apr-26 12:23
--	---	------------------------------

**V-12 1-1.5'
H262126-58 (Soil)**

Analyte	Result	MDL	Reporting Limit	Units	Dilution	Batch	Analyst	Analyzed	Method	Notes
---------	--------	-----	-----------------	-------	----------	-------	---------	----------	--------	-------

Cardinal Laboratories

Inorganic Compounds

Chloride	160		16.0	mg/kg	4	6041503	AC	16-Apr-26	4500-Cl-B	
-----------------	------------	--	------	-------	---	---------	----	-----------	-----------	--

Volatile Organic Compounds by EPA Method 8021

S-04

Benzene*	<0.050		0.050	mg/kg	50	6041436	JH	16-Apr-26	8021B	
Toluene*	0.302		0.050	mg/kg	50	6041436	JH	16-Apr-26	8021B	
Ethylbenzene*	0.500		0.050	mg/kg	50	6041436	JH	16-Apr-26	8021B	
Total Xylenes*	6.23		0.150	mg/kg	50	6041436	JH	16-Apr-26	8021B	
Total BTEX	7.03		0.300	mg/kg	50	6041436	JH	16-Apr-26	8021B	

Surrogate: 4-Bromofluorobenzene (PID)			147 %	70.4-141		6041436	JH	16-Apr-26	8021B	
---------------------------------------	--	--	-------	----------	--	---------	----	-----------	-------	--

Petroleum Hydrocarbons by GC FID

GRO C6-C10*	129		10.0	mg/kg	1	6041451	MS	16-Apr-26	8015B	
DRO >C10-C28*	828		10.0	mg/kg	1	6041451	MS	16-Apr-26	8015B	
EXT DRO >C28-C36	129		10.0	mg/kg	1	6041451	MS	16-Apr-26	8015B	

Surrogate: 1-Chlorooctane			106 %	52.4-130		6041451	MS	16-Apr-26	8015B	
---------------------------	--	--	-------	----------	--	---------	----	-----------	-------	--

Surrogate: 1-Chlorooctadecane			107 %	39.9-141		6041451	MS	16-Apr-26	8015B	
-------------------------------	--	--	-------	----------	--	---------	----	-----------	-------	--

Cardinal Laboratories

*=Accredited Analyte

PLEASE NOTE: Liability and Damages. Cardinal's liability and client's exclusive remedy for any claim arising, whether based in contract or tort, shall be limited to the amount paid by client for analyses. All claims, including those for negligence or any other cause whatsoever shall be deemed waived unless made in writing and received by Cardinal within thirty (30) days after completion of the applicable service. In no event shall Cardinal be liable for incidental or consequential damage including, without limitation, business interruptions, loss of use, or loss of profits incurred by client, its subsidiaries, affiliates or successors arising out of or related to the performance of the services hereunder by Cardinal, regardless of whether such claim is based upon any of the above stated reasons or otherwise. Results relate only to the samples identified above. This report shall not be reproduced except in full with written approval of Cardinal Laboratories.

Celey D. Keene, Lab Director/Quality Manager



PHONE (575) 393-2326 ° 101 E. MARLAND ° HOBBS, NM 88240

Analytical Results For:

STANDARD SAFETY & SUPPLY PO BOX 14987 ODESSA TX, 79764	Project: CALMON 5 SWD DISP FAC - 1/4/2C Project Number: NONE GIVEN Project Manager: ETHAN SESSUMS Fax To: NA	Reported: 20-Apr-26 12:23
--	---	------------------------------

**V-12 2-2.5'
H262126-59 (Soil)**

Analyte	Result	MDL	Reporting Limit	Units	Dilution	Batch	Analyst	Analyzed	Method	Notes
---------	--------	-----	-----------------	-------	----------	-------	---------	----------	--------	-------

Cardinal Laboratories

Inorganic Compounds

Chloride	848		16.0	mg/kg	4	6041503	AC	16-Apr-26	4500-Cl-B	
-----------------	------------	--	------	-------	---	---------	----	-----------	-----------	--

Volatile Organic Compounds by EPA Method 8021

S-04

Benzene*	<0.050		0.050	mg/kg	50	6041436	JH	16-Apr-26	8021B	GC-NC
Toluene*	0.973		0.050	mg/kg	50	6041436	JH	16-Apr-26	8021B	
Ethylbenzene*	1.22		0.050	mg/kg	50	6041436	JH	16-Apr-26	8021B	
Total Xylenes*	11.4		0.150	mg/kg	50	6041436	JH	16-Apr-26	8021B	
Total BTEX	13.6		0.300	mg/kg	50	6041436	JH	16-Apr-26	8021B	

Surrogate: 4-Bromofluorobenzene (PID) 188 % 70.4-141 6041436 JH 16-Apr-26 8021B

Petroleum Hydrocarbons by GC FID

S-04

GRO C6-C10*	632		10.0	mg/kg	1	6041451	MS	16-Apr-26	8015B	
DRO >C10-C28*	3410		10.0	mg/kg	1	6041451	MS	16-Apr-26	8015B	
EXT DRO >C28-C36	526		10.0	mg/kg	1	6041451	MS	16-Apr-26	8015B	

Surrogate: 1-Chlorooctane 145 % 52.4-130 6041451 MS 16-Apr-26 8015B

Surrogate: 1-Chlorooctadecane 162 % 39.9-141 6041451 MS 16-Apr-26 8015B

Cardinal Laboratories

*=Accredited Analyte

PLEASE NOTE: Liability and Damages. Cardinal's liability and client's exclusive remedy for any claim arising, whether based in contract or tort, shall be limited to the amount paid by client for analyses. All claims, including those for negligence or any other cause whatsoever shall be deemed waived unless made in writing and received by Cardinal within thirty (30) days after completion of the applicable service. In no event shall Cardinal be liable for incidental or consequential damage including, without limitation, business interruptions, loss of use, or loss of profits incurred by client, its subsidiaries, affiliates or successors arising out of or related to the performance of the services hereunder by Cardinal, regardless of whether such claim is based upon any of the above stated reasons or otherwise. Results relate only to the samples identified above. This report shall not be reproduced except in full with written approval of Cardinal Laboratories.

Celey D. Keene, Lab Director/Quality Manager



PHONE (575) 393-2326 ° 101 E. MARLAND ° HOBBS, NM 88240

Analytical Results For:

STANDARD SAFETY & SUPPLY PO BOX 14987 ODESSA TX, 79764	Project: CALMON 5 SWD DISP FAC - 1/4/2C Project Number: NONE GIVEN Project Manager: ETHAN SESSUMS Fax To: NA	Reported: 20-Apr-26 12:23
--	---	------------------------------

**V-12 3-3.5'
H262126-60 (Soil)**

Analyte	Result	MDL	Reporting Limit	Units	Dilution	Batch	Analyst	Analyzed	Method	Notes
---------	--------	-----	-----------------	-------	----------	-------	---------	----------	--------	-------

Cardinal Laboratories

Inorganic Compounds

Chloride	4080		16.0	mg/kg	4	6041503	AC	16-Apr-26	4500-Cl-B	
-----------------	-------------	--	------	-------	---	---------	----	-----------	-----------	--

Volatile Organic Compounds by EPA Method 8021

S-04

Benzene*	<0.050		0.050	mg/kg	50	6041436	JH	16-Apr-26	8021B	
Toluene*	2.89		0.050	mg/kg	50	6041436	JH	16-Apr-26	8021B	
Ethylbenzene*	2.61		0.050	mg/kg	50	6041436	JH	16-Apr-26	8021B	
Total Xylenes*	19.8		0.150	mg/kg	50	6041436	JH	16-Apr-26	8021B	
Total BTEX	25.3		0.300	mg/kg	50	6041436	JH	16-Apr-26	8021B	

Surrogate: 4-Bromofluorobenzene (PID)			224 %	70.4-141		6041436	JH	16-Apr-26	8021B	
---------------------------------------	--	--	-------	----------	--	---------	----	-----------	-------	--

Petroleum Hydrocarbons by GC FID

S-04

GRO C6-C10*	1300		10.0	mg/kg	1	6041451	MS	16-Apr-26	8015B	
DRO >C10-C28*	4040		10.0	mg/kg	1	6041451	MS	16-Apr-26	8015B	
EXT DRO >C28-C36	582		10.0	mg/kg	1	6041451	MS	16-Apr-26	8015B	

Surrogate: 1-Chlorooctane			401 %	52.4-130		6041451	MS	16-Apr-26	8015B	
---------------------------	--	--	-------	----------	--	---------	----	-----------	-------	--

Surrogate: 1-Chlorooctadecane			272 %	39.9-141		6041451	MS	16-Apr-26	8015B	
-------------------------------	--	--	-------	----------	--	---------	----	-----------	-------	--

Cardinal Laboratories

*=Accredited Analyte

PLEASE NOTE: Liability and Damages. Cardinal's liability and client's exclusive remedy for any claim arising, whether based in contract or tort, shall be limited to the amount paid by client for analyses. All claims, including those for negligence or any other cause whatsoever shall be deemed waived unless made in writing and received by Cardinal within thirty (30) days after completion of the applicable service. In no event shall Cardinal be liable for incidental or consequential damage including, without limitation, business interruptions, loss of use, or loss of profits incurred by client, its subsidiaries, affiliates or successors arising out of or related to the performance of the services hereunder by Cardinal, regardless of whether such claim is based upon any of the above stated reasons or otherwise. Results relate only to the samples identified above. This report shall not be reproduced except in full with written approval of Cardinal Laboratories.

Celey D. Keene, Lab Director/Quality Manager



PHONE (575) 393-2326 ° 101 E. MARLAND ° HOBBS, NM 88240

Analytical Results For:

STANDARD SAFETY & SUPPLY PO BOX 14987 ODESSA TX, 79764	Project: CALMON 5 SWD DISP FAC - 1/4/2C Project Number: NONE GIVEN Project Manager: ETHAN SESSUMS Fax To: NA	Reported: 20-Apr-26 12:23
--	---	------------------------------

V-12 4-4.5'
H262126-61 (Soil)

Analyte	Result	MDL	Reporting Limit	Units	Dilution	Batch	Analyst	Analyzed	Method	Notes
---------	--------	-----	-----------------	-------	----------	-------	---------	----------	--------	-------

Cardinal Laboratories

Inorganic Compounds

Chloride	5360		16.0	mg/kg	4	6041503	AC	16-Apr-26	4500-CI-B	
-----------------	-------------	--	------	-------	---	---------	----	-----------	-----------	--

Volatile Organic Compounds by EPA Method 8021

Benzene*	<0.050		0.050	mg/kg	50	6041436	JH	16-Apr-26	8021B	
Toluene*	0.132		0.050	mg/kg	50	6041436	JH	16-Apr-26	8021B	
Ethylbenzene*	0.182		0.050	mg/kg	50	6041436	JH	16-Apr-26	8021B	
Total Xylenes*	2.02		0.150	mg/kg	50	6041436	JH	16-Apr-26	8021B	
Total BTEX	2.33		0.300	mg/kg	50	6041436	JH	16-Apr-26	8021B	

Surrogate: 4-Bromofluorobenzene (PID)			111 %	70.4-141		6041436	JH	16-Apr-26	8021B	
---------------------------------------	--	--	-------	----------	--	---------	----	-----------	-------	--

Petroleum Hydrocarbons by GC FID

GRO C6-C10*	46.2		10.0	mg/kg	1	6041451	MS	16-Apr-26	8015B	
DRO >C10-C28*	494		10.0	mg/kg	1	6041451	MS	16-Apr-26	8015B	
EXT DRO >C28-C36	92.5		10.0	mg/kg	1	6041451	MS	16-Apr-26	8015B	

Surrogate: 1-Chlorooctane			107 %	52.4-130		6041451	MS	16-Apr-26	8015B	
---------------------------	--	--	-------	----------	--	---------	----	-----------	-------	--

Surrogate: 1-Chlorooctadecane			130 %	39.9-141		6041451	MS	16-Apr-26	8015B	
-------------------------------	--	--	-------	----------	--	---------	----	-----------	-------	--

Cardinal Laboratories

*=Accredited Analyte

PLEASE NOTE: Liability and Damages. Cardinal's liability and client's exclusive remedy for any claim arising, whether based in contract or tort, shall be limited to the amount paid by client for analyses. All claims, including those for negligence or any other cause whatsoever shall be deemed waived unless made in writing and received by Cardinal within thirty (30) days after completion of the applicable service. In no event shall Cardinal be liable for incidental or consequential damage including, without limitation, business interruptions, loss of use, or loss of profits incurred by client, its subsidiaries, affiliates or successors arising out of or related to the performance of the services hereunder by Cardinal, regardless of whether such claim is based upon any of the above stated reasons or otherwise. Results relate only to the samples identified above. This report shall not be reproduced except in full with written approval of Cardinal Laboratories.

Celey D. Keene, Lab Director/Quality Manager



PHONE (575) 393-2326 ° 101 E. MARLAND ° HOBBS, NM 88240

Analytical Results For:

STANDARD SAFETY & SUPPLY PO BOX 14987 ODESSA TX, 79764	Project: CALMON 5 SWD DISP FAC - 1/4/2C Project Number: NONE GIVEN Project Manager: ETHAN SESSUMS Fax To: NA	Reported: 20-Apr-26 12:23
--	---	------------------------------

**V-12 5-5.5'
H262126-62 (Soil)**

Analyte	Result	MDL	Reporting Limit	Units	Dilution	Batch	Analyst	Analyzed	Method	Notes
---------	--------	-----	-----------------	-------	----------	-------	---------	----------	--------	-------

Cardinal Laboratories

Inorganic Compounds

Chloride	5520		16.0	mg/kg	4	6041503	AC	16-Apr-26	4500-CI-B	
-----------------	-------------	--	------	-------	---	---------	----	-----------	-----------	--

Volatile Organic Compounds by EPA Method 8021

Benzene*	<0.050		0.050	mg/kg	50	6041436	JH	16-Apr-26	8021B	
Toluene*	<0.050		0.050	mg/kg	50	6041436	JH	16-Apr-26	8021B	
Ethylbenzene*	<0.050		0.050	mg/kg	50	6041436	JH	16-Apr-26	8021B	
Total Xylenes*	0.376		0.150	mg/kg	50	6041436	JH	16-Apr-26	8021B	
Total BTEX	0.376		0.300	mg/kg	50	6041436	JH	16-Apr-26	8021B	

<i>Surrogate: 4-Bromofluorobenzene (PID)</i>			95.0 %	70.4-141		6041436	JH	16-Apr-26	8021B	
--	--	--	--------	----------	--	---------	----	-----------	-------	--

Petroleum Hydrocarbons by GC FID

GRO C6-C10*	<10.0		10.0	mg/kg	1	6041451	MS	16-Apr-26	8015B	
DRO >C10-C28*	69.7		10.0	mg/kg	1	6041451	MS	16-Apr-26	8015B	
EXT DRO >C28-C36	13.6		10.0	mg/kg	1	6041451	MS	16-Apr-26	8015B	

<i>Surrogate: 1-Chlorooctane</i>			95.2 %	52.4-130		6041451	MS	16-Apr-26	8015B	
----------------------------------	--	--	--------	----------	--	---------	----	-----------	-------	--

<i>Surrogate: 1-Chlorooctadecane</i>			99.8 %	39.9-141		6041451	MS	16-Apr-26	8015B	
--------------------------------------	--	--	--------	----------	--	---------	----	-----------	-------	--

Cardinal Laboratories

*=Accredited Analyte

PLEASE NOTE: Liability and Damages. Cardinal's liability and client's exclusive remedy for any claim arising, whether based in contract or tort, shall be limited to the amount paid by client for analyses. All claims, including those for negligence or any other cause whatsoever shall be deemed waived unless made in writing and received by Cardinal within thirty (30) days after completion of the applicable service. In no event shall Cardinal be liable for incidental or consequential damage including, without limitation, business interruptions, loss of use, or loss of profits incurred by client, its subsidiaries, affiliates or successors arising out of or related to the performance of the services hereunder by Cardinal, regardless of whether such claim is based upon any of the above stated reasons or otherwise. Results relate only to the samples identified above. This report shall not be reproduced except in full with written approval of Cardinal Laboratories.

Celey D. Keene, Lab Director/Quality Manager



PHONE (575) 393-2326 ° 101 E. MARLAND ° HOBBS, NM 88240

Analytical Results For:

STANDARD SAFETY & SUPPLY PO BOX 14987 ODESSA TX, 79764	Project: CALMON 5 SWD DISP FAC - 1/4/2C Project Number: NONE GIVEN Project Manager: ETHAN SESSUMS Fax To: NA	Reported: 20-Apr-26 12:23
--	---	------------------------------

**V-5 0-6"
H262126-63 (Soil)**

Analyte	Result	MDL	Reporting Limit	Units	Dilution	Batch	Analyst	Analyzed	Method	Notes
---------	--------	-----	-----------------	-------	----------	-------	---------	----------	--------	-------

Cardinal Laboratories

Inorganic Compounds

Chloride	1520		16.0	mg/kg	4	6041504	KH	16-Apr-26	4500-Cl-B	
-----------------	-------------	--	------	-------	---	---------	----	-----------	-----------	--

Volatile Organic Compounds by EPA Method 8021

Benzene*	<0.050		0.050	mg/kg	50	6041437	JH	16-Apr-26	8021B	
Toluene*	<0.050		0.050	mg/kg	50	6041437	JH	16-Apr-26	8021B	
Ethylbenzene*	<0.050		0.050	mg/kg	50	6041437	JH	16-Apr-26	8021B	
Total Xylenes*	<0.150		0.150	mg/kg	50	6041437	JH	16-Apr-26	8021B	
Total BTEX	<0.300		0.300	mg/kg	50	6041437	JH	16-Apr-26	8021B	

<i>Surrogate: 4-Bromofluorobenzene (PID)</i>			98.8 %		70.4-141	6041437	JH	16-Apr-26	8021B	
--	--	--	--------	--	----------	---------	----	-----------	-------	--

Petroleum Hydrocarbons by GC FID

GRO C6-C10*	<10.0		10.0	mg/kg	1	6041451	MS	16-Apr-26	8015B	
DRO >C10-C28*	<10.0		10.0	mg/kg	1	6041451	MS	16-Apr-26	8015B	
EXT DRO >C28-C36	<10.0		10.0	mg/kg	1	6041451	MS	16-Apr-26	8015B	

<i>Surrogate: 1-Chlorooctane</i>			92.5 %		52.4-130	6041451	MS	16-Apr-26	8015B	
----------------------------------	--	--	--------	--	----------	---------	----	-----------	-------	--

<i>Surrogate: 1-Chlorooctadecane</i>			94.2 %		39.9-141	6041451	MS	16-Apr-26	8015B	
--------------------------------------	--	--	--------	--	----------	---------	----	-----------	-------	--

Cardinal Laboratories

*=Accredited Analyte

PLEASE NOTE: Liability and Damages. Cardinal's liability and client's exclusive remedy for any claim arising, whether based in contract or tort, shall be limited to the amount paid by client for analyses. All claims, including those for negligence or any other cause whatsoever shall be deemed waived unless made in writing and received by Cardinal within thirty (30) days after completion of the applicable service. In no event shall Cardinal be liable for incidental or consequential damage including, without limitation, business interruptions, loss of use, or loss of profits incurred by client, its subsidiaries, affiliates or successors arising out of or related to the performance of the services hereunder by Cardinal, regardless of whether such claim is based upon any of the above stated reasons or otherwise. Results relate only to the samples identified above. This report shall not be reproduced except in full with written approval of Cardinal Laboratories.

Celey D. Keene, Lab Director/Quality Manager



PHONE (575) 393-2326 ° 101 E. MARLAND ° HOBBS, NM 88240

Analytical Results For:

STANDARD SAFETY & SUPPLY PO BOX 14987 ODESSA TX, 79764	Project: CALMON 5 SWD DISP FAC - 1/4/2C Project Number: NONE GIVEN Project Manager: ETHAN SESSUMS Fax To: NA	Reported: 20-Apr-26 12:23
--	---	------------------------------

**V-5 1-1.5'
H262126-64 (Soil)**

Analyte	Result	MDL	Reporting Limit	Units	Dilution	Batch	Analyst	Analyzed	Method	Notes
---------	--------	-----	-----------------	-------	----------	-------	---------	----------	--------	-------

Cardinal Laboratories

Inorganic Compounds

Chloride	1820		16.0	mg/kg	4	6041504	KH	16-Apr-26	4500-Cl-B	
-----------------	-------------	--	------	-------	---	---------	----	-----------	-----------	--

Volatile Organic Compounds by EPA Method 8021

Benzene*	<0.050		0.050	mg/kg	50	6041437	JH	16-Apr-26	8021B	
Toluene*	<0.050		0.050	mg/kg	50	6041437	JH	16-Apr-26	8021B	
Ethylbenzene*	<0.050		0.050	mg/kg	50	6041437	JH	16-Apr-26	8021B	
Total Xylenes*	<0.150		0.150	mg/kg	50	6041437	JH	16-Apr-26	8021B	
Total BTEX	<0.300		0.300	mg/kg	50	6041437	JH	16-Apr-26	8021B	

<i>Surrogate: 4-Bromofluorobenzene (PID)</i>			99.1 %		70.4-141	6041437	JH	16-Apr-26	8021B	
--	--	--	--------	--	----------	---------	----	-----------	-------	--

Petroleum Hydrocarbons by GC FID

GRO C6-C10*	<10.0		10.0	mg/kg	1	6041451	MS	16-Apr-26	8015B	
DRO >C10-C28*	<10.0		10.0	mg/kg	1	6041451	MS	16-Apr-26	8015B	
EXT DRO >C28-C36	<10.0		10.0	mg/kg	1	6041451	MS	16-Apr-26	8015B	

<i>Surrogate: 1-Chlorooctane</i>			93.1 %		52.4-130	6041451	MS	16-Apr-26	8015B	
----------------------------------	--	--	--------	--	----------	---------	----	-----------	-------	--

<i>Surrogate: 1-Chlorooctadecane</i>			95.0 %		39.9-141	6041451	MS	16-Apr-26	8015B	
--------------------------------------	--	--	--------	--	----------	---------	----	-----------	-------	--

Cardinal Laboratories

*=Accredited Analyte

PLEASE NOTE: Liability and Damages. Cardinal's liability and client's exclusive remedy for any claim arising, whether based in contract or tort, shall be limited to the amount paid by client for analyses. All claims, including those for negligence or any other cause whatsoever shall be deemed waived unless made in writing and received by Cardinal within thirty (30) days after completion of the applicable service. In no event shall Cardinal be liable for incidental or consequential damage including, without limitation, business interruptions, loss of use, or loss of profits incurred by client, its subsidiaries, affiliates or successors arising out of or related to the performance of the services hereunder by Cardinal, regardless of whether such claim is based upon any of the above stated reasons or otherwise. Results relate only to the samples identified above. This report shall not be reproduced except in full with written approval of Cardinal Laboratories.

Celey D. Keene, Lab Director/Quality Manager



PHONE (575) 393-2326 ° 101 E. MARLAND ° HOBBS, NM 88240

Analytical Results For:

STANDARD SAFETY & SUPPLY PO BOX 14987 ODESSA TX, 79764	Project: CALMON 5 SWD DISP FAC - 1/4/2C Project Number: NONE GIVEN Project Manager: ETHAN SESSUMS Fax To: NA	Reported: 20-Apr-26 12:23
--	---	------------------------------

**V-5 2-2.5'
H262126-65 (Soil)**

Analyte	Result	MDL	Reporting Limit	Units	Dilution	Batch	Analyst	Analyzed	Method	Notes
---------	--------	-----	-----------------	-------	----------	-------	---------	----------	--------	-------

Cardinal Laboratories

Inorganic Compounds

Chloride	1820		16.0	mg/kg	4	6041504	KH	16-Apr-26	4500-Cl-B	
-----------------	-------------	--	------	-------	---	---------	----	-----------	-----------	--

Volatile Organic Compounds by EPA Method 8021

Benzene*	<0.050		0.050	mg/kg	50	6041437	JH	16-Apr-26	8021B	
Toluene*	<0.050		0.050	mg/kg	50	6041437	JH	16-Apr-26	8021B	
Ethylbenzene*	<0.050		0.050	mg/kg	50	6041437	JH	16-Apr-26	8021B	
Total Xylenes*	<0.150		0.150	mg/kg	50	6041437	JH	16-Apr-26	8021B	
Total BTEX	<0.300		0.300	mg/kg	50	6041437	JH	16-Apr-26	8021B	

<i>Surrogate: 4-Bromofluorobenzene (PID)</i>			98.6 %		70.4-141	6041437	JH	16-Apr-26	8021B	
--	--	--	--------	--	----------	---------	----	-----------	-------	--

Petroleum Hydrocarbons by GC FID

GRO C6-C10*	<10.0		10.0	mg/kg	1	6041451	MS	16-Apr-26	8015B	
DRO >C10-C28*	<10.0		10.0	mg/kg	1	6041451	MS	16-Apr-26	8015B	
EXT DRO >C28-C36	<10.0		10.0	mg/kg	1	6041451	MS	16-Apr-26	8015B	

<i>Surrogate: 1-Chlorooctane</i>			93.2 %		52.4-130	6041451	MS	16-Apr-26	8015B	
----------------------------------	--	--	--------	--	----------	---------	----	-----------	-------	--

<i>Surrogate: 1-Chlorooctadecane</i>			95.1 %		39.9-141	6041451	MS	16-Apr-26	8015B	
--------------------------------------	--	--	--------	--	----------	---------	----	-----------	-------	--

Cardinal Laboratories

*=Accredited Analyte

PLEASE NOTE: Liability and Damages. Cardinal's liability and client's exclusive remedy for any claim arising, whether based in contract or tort, shall be limited to the amount paid by client for analyses. All claims, including those for negligence or any other cause whatsoever shall be deemed waived unless made in writing and received by Cardinal within thirty (30) days after completion of the applicable service. In no event shall Cardinal be liable for incidental or consequential damage including, without limitation, business interruptions, loss of use, or loss of profits incurred by client, its subsidiaries, affiliates or successors arising out of or related to the performance of the services hereunder by Cardinal, regardless of whether such claim is based upon any of the above stated reasons or otherwise. Results relate only to the samples identified above. This report shall not be reproduced except in full with written approval of Cardinal Laboratories.

Celey D. Keene, Lab Director/Quality Manager



PHONE (575) 393-2326 ° 101 E. MARLAND ° HOBBS, NM 88240

Analytical Results For:

STANDARD SAFETY & SUPPLY PO BOX 14987 ODESSA TX, 79764	Project: CALMON 5 SWD DISP FAC - 1/4/2C Project Number: NONE GIVEN Project Manager: ETHAN SESSUMS Fax To: NA	Reported: 20-Apr-26 12:23
--	---	------------------------------

**V-5 3-3.5'
H262126-66 (Soil)**

Analyte	Result	MDL	Reporting Limit	Units	Dilution	Batch	Analyst	Analyzed	Method	Notes
---------	--------	-----	-----------------	-------	----------	-------	---------	----------	--------	-------

Cardinal Laboratories

Inorganic Compounds

Chloride	2800		16.0	mg/kg	4	6041504	KH	16-Apr-26	4500-CI-B	
-----------------	-------------	--	------	-------	---	---------	----	-----------	-----------	--

Volatile Organic Compounds by EPA Method 8021

Benzene*	<0.050		0.050	mg/kg	50	6041437	JH	16-Apr-26	8021B	
Toluene*	<0.050		0.050	mg/kg	50	6041437	JH	16-Apr-26	8021B	
Ethylbenzene*	<0.050		0.050	mg/kg	50	6041437	JH	16-Apr-26	8021B	
Total Xylenes*	<0.150		0.150	mg/kg	50	6041437	JH	16-Apr-26	8021B	
Total BTEX	<0.300		0.300	mg/kg	50	6041437	JH	16-Apr-26	8021B	

<i>Surrogate: 4-Bromofluorobenzene (PID)</i>			97.7 %		70.4-141	6041437	JH	16-Apr-26	8021B	
--	--	--	--------	--	----------	---------	----	-----------	-------	--

Petroleum Hydrocarbons by GC FID

GRO C6-C10*	<10.0		10.0	mg/kg	1	6041451	MS	16-Apr-26	8015B	
DRO >C10-C28*	<10.0		10.0	mg/kg	1	6041451	MS	16-Apr-26	8015B	
EXT DRO >C28-C36	<10.0		10.0	mg/kg	1	6041451	MS	16-Apr-26	8015B	

<i>Surrogate: 1-Chlorooctane</i>			93.2 %		52.4-130	6041451	MS	16-Apr-26	8015B	
----------------------------------	--	--	--------	--	----------	---------	----	-----------	-------	--

<i>Surrogate: 1-Chlorooctadecane</i>			93.7 %		39.9-141	6041451	MS	16-Apr-26	8015B	
--------------------------------------	--	--	--------	--	----------	---------	----	-----------	-------	--

Cardinal Laboratories

*=Accredited Analyte

PLEASE NOTE: Liability and Damages. Cardinal's liability and client's exclusive remedy for any claim arising, whether based in contract or tort, shall be limited to the amount paid by client for analyses. All claims, including those for negligence or any other cause whatsoever shall be deemed waived unless made in writing and received by Cardinal within thirty (30) days after completion of the applicable service. In no event shall Cardinal be liable for incidental or consequential damage including, without limitation, business interruptions, loss of use, or loss of profits incurred by client, its subsidiaries, affiliates or successors arising out of or related to the performance of the services hereunder by Cardinal, regardless of whether such claim is based upon any of the above stated reasons or otherwise. Results relate only to the samples identified above. This report shall not be reproduced except in full with written approval of Cardinal Laboratories.

Celey D. Keene, Lab Director/Quality Manager



PHONE (575) 393-2326 ° 101 E. MARLAND ° HOBBS, NM 88240

Analytical Results For:

STANDARD SAFETY & SUPPLY PO BOX 14987 ODESSA TX, 79764	Project: CALMON 5 SWD DISP FAC - 1/4/2C Project Number: NONE GIVEN Project Manager: ETHAN SESSUMS Fax To: NA	Reported: 20-Apr-26 12:23
--	---	------------------------------

**V-5 4-4.5'
H262126-67 (Soil)**

Analyte	Result	MDL	Reporting Limit	Units	Dilution	Batch	Analyst	Analyzed	Method	Notes
---------	--------	-----	-----------------	-------	----------	-------	---------	----------	--------	-------

Cardinal Laboratories

Inorganic Compounds

Chloride	3330		16.0	mg/kg	4	6041504	KH	16-Apr-26	4500-Cl-B	
-----------------	-------------	--	------	-------	---	---------	----	-----------	-----------	--

Volatile Organic Compounds by EPA Method 8021

Benzene*	<0.050		0.050	mg/kg	50	6041437	JH	16-Apr-26	8021B	
Toluene*	<0.050		0.050	mg/kg	50	6041437	JH	16-Apr-26	8021B	
Ethylbenzene*	<0.050		0.050	mg/kg	50	6041437	JH	16-Apr-26	8021B	
Total Xylenes*	<0.150		0.150	mg/kg	50	6041437	JH	16-Apr-26	8021B	
Total BTEX	<0.300		0.300	mg/kg	50	6041437	JH	16-Apr-26	8021B	

<i>Surrogate: 4-Bromofluorobenzene (PID)</i>			98.0 %		70.4-141	6041437	JH	16-Apr-26	8021B	
--	--	--	--------	--	----------	---------	----	-----------	-------	--

Petroleum Hydrocarbons by GC FID

GRO C6-C10*	<10.0		10.0	mg/kg	1	6041451	MS	16-Apr-26	8015B	
DRO >C10-C28*	<10.0		10.0	mg/kg	1	6041451	MS	16-Apr-26	8015B	
EXT DRO >C28-C36	<10.0		10.0	mg/kg	1	6041451	MS	16-Apr-26	8015B	

<i>Surrogate: 1-Chlorooctane</i>			93.1 %		52.4-130	6041451	MS	16-Apr-26	8015B	
----------------------------------	--	--	--------	--	----------	---------	----	-----------	-------	--

<i>Surrogate: 1-Chlorooctadecane</i>			94.1 %		39.9-141	6041451	MS	16-Apr-26	8015B	
--------------------------------------	--	--	--------	--	----------	---------	----	-----------	-------	--

Cardinal Laboratories

*=Accredited Analyte

PLEASE NOTE: Liability and Damages. Cardinal's liability and client's exclusive remedy for any claim arising, whether based in contract or tort, shall be limited to the amount paid by client for analyses. All claims, including those for negligence or any other cause whatsoever shall be deemed waived unless made in writing and received by Cardinal within thirty (30) days after completion of the applicable service. In no event shall Cardinal be liable for incidental or consequential damage including, without limitation, business interruptions, loss of use, or loss of profits incurred by client, its subsidiaries, affiliates or successors arising out of or related to the performance of the services hereunder by Cardinal, regardless of whether such claim is based upon any of the above stated reasons or otherwise. Results relate only to the samples identified above. This report shall not be reproduced except in full with written approval of Cardinal Laboratories.

Celey D. Keene, Lab Director/Quality Manager



PHONE (575) 393-2326 ° 101 E. MARLAND ° HOBBS, NM 88240

Analytical Results For:

STANDARD SAFETY & SUPPLY PO BOX 14987 ODESSA TX, 79764	Project: CALMON 5 SWD DISP FAC - 1/4/2C Project Number: NONE GIVEN Project Manager: ETHAN SESSUMS Fax To: NA	Reported: 20-Apr-26 12:23
--	---	------------------------------

V-13 0-6"
H262126-68 (Soil)

Analyte	Result	MDL	Reporting Limit	Units	Dilution	Batch	Analyst	Analyzed	Method	Notes
---------	--------	-----	-----------------	-------	----------	-------	---------	----------	--------	-------

Cardinal Laboratories

Inorganic Compounds

Chloride	1680		16.0	mg/kg	4	6041504	KH	16-Apr-26	4500-Cl-B	
-----------------	-------------	--	------	-------	---	---------	----	-----------	-----------	--

Volatile Organic Compounds by EPA Method 8021

Benzene*	<0.050		0.050	mg/kg	50	6041437	JH	16-Apr-26	8021B	
Toluene*	<0.050		0.050	mg/kg	50	6041437	JH	16-Apr-26	8021B	
Ethylbenzene*	0.119		0.050	mg/kg	50	6041437	JH	16-Apr-26	8021B	
Total Xylenes*	0.568		0.150	mg/kg	50	6041437	JH	16-Apr-26	8021B	
Total BTEX	0.687		0.300	mg/kg	50	6041437	JH	16-Apr-26	8021B	

Surrogate: 4-Bromofluorobenzene (PID)			109 %	70.4-141		6041437	JH	16-Apr-26	8021B	
---------------------------------------	--	--	-------	----------	--	---------	----	-----------	-------	--

Petroleum Hydrocarbons by GC FID

S-04

GRO C6-C10*	81.1		10.0	mg/kg	1	6041451	MS	16-Apr-26	8015B	
DRO >C10-C28*	1440		10.0	mg/kg	1	6041451	MS	16-Apr-26	8015B	
EXT DRO >C28-C36	214		10.0	mg/kg	1	6041451	MS	16-Apr-26	8015B	

Surrogate: 1-Chlorooctane			125 %	52.4-130		6041451	MS	16-Apr-26	8015B	
---------------------------	--	--	-------	----------	--	---------	----	-----------	-------	--

Surrogate: 1-Chlorooctadecane			190 %	39.9-141		6041451	MS	16-Apr-26	8015B	
-------------------------------	--	--	-------	----------	--	---------	----	-----------	-------	--

Cardinal Laboratories

*=Accredited Analyte

PLEASE NOTE: Liability and Damages. Cardinal's liability and client's exclusive remedy for any claim arising, whether based in contract or tort, shall be limited to the amount paid by client for analyses. All claims, including those for negligence or any other cause whatsoever shall be deemed waived unless made in writing and received by Cardinal within thirty (30) days after completion of the applicable service. In no event shall Cardinal be liable for incidental or consequential damage including, without limitation, business interruptions, loss of use, or loss of profits incurred by client, its subsidiaries, affiliates or successors arising out of or related to the performance of the services hereunder by Cardinal, regardless of whether such claim is based upon any of the above stated reasons or otherwise. Results relate only to the samples identified above. This report shall not be reproduced except in full with written approval of Cardinal Laboratories.

Celey D. Keene, Lab Director/Quality Manager



PHONE (575) 393-2326 ° 101 E. MARLAND ° HOBBS, NM 88240

Analytical Results For:

STANDARD SAFETY & SUPPLY PO BOX 14987 ODESSA TX, 79764	Project: CALMON 5 SWD DISP FAC - 1/4/2C Project Number: NONE GIVEN Project Manager: ETHAN SESSUMS Fax To: NA	Reported: 20-Apr-26 12:23
--	---	------------------------------

**V-13 1-1.5'
H262126-69 (Soil)**

Analyte	Result	MDL	Reporting Limit	Units	Dilution	Batch	Analyst	Analyzed	Method	Notes
---------	--------	-----	-----------------	-------	----------	-------	---------	----------	--------	-------

Cardinal Laboratories

Inorganic Compounds

Chloride	3520		16.0	mg/kg	4	6041504	KH	16-Apr-26	4500-Cl-B	
-----------------	-------------	--	------	-------	---	---------	----	-----------	-----------	--

Volatile Organic Compounds by EPA Method 8021

Benzene*	<0.050		0.050	mg/kg	50	6041437	JH	16-Apr-26	8021B	
Toluene*	<0.050		0.050	mg/kg	50	6041437	JH	16-Apr-26	8021B	
Ethylbenzene*	<0.050		0.050	mg/kg	50	6041437	JH	16-Apr-26	8021B	
Total Xylenes*	<0.150		0.150	mg/kg	50	6041437	JH	16-Apr-26	8021B	
Total BTEX	<0.300		0.300	mg/kg	50	6041437	JH	16-Apr-26	8021B	

<i>Surrogate: 4-Bromofluorobenzene (PID)</i>			105 %	70.4-141		6041437	JH	16-Apr-26	8021B	
--	--	--	-------	----------	--	---------	----	-----------	-------	--

Petroleum Hydrocarbons by GC FID

GRO C6-C10*	<10.0		10.0	mg/kg	1	6041452	JF	15-Apr-26	8015B	
DRO >C10-C28*	20.5		10.0	mg/kg	1	6041452	JF	15-Apr-26	8015B	
EXT DRO >C28-C36	<10.0		10.0	mg/kg	1	6041452	JF	15-Apr-26	8015B	

<i>Surrogate: 1-Chlorooctane</i>			92.7 %	52.4-130		6041452	JF	15-Apr-26	8015B	
----------------------------------	--	--	--------	----------	--	---------	----	-----------	-------	--

<i>Surrogate: 1-Chlorooctadecane</i>			87.8 %	39.9-141		6041452	JF	15-Apr-26	8015B	
--------------------------------------	--	--	--------	----------	--	---------	----	-----------	-------	--

Cardinal Laboratories

*=Accredited Analyte

PLEASE NOTE: Liability and Damages. Cardinal's liability and client's exclusive remedy for any claim arising, whether based in contract or tort, shall be limited to the amount paid by client for analyses. All claims, including those for negligence or any other cause whatsoever shall be deemed waived unless made in writing and received by Cardinal within thirty (30) days after completion of the applicable service. In no event shall Cardinal be liable for incidental or consequential damage including, without limitation, business interruptions, loss of use, or loss of profits incurred by client, its subsidiaries, affiliates or successors arising out of or related to the performance of the services hereunder by Cardinal, regardless of whether such claim is based upon any of the above stated reasons or otherwise. Results relate only to the samples identified above. This report shall not be reproduced except in full with written approval of Cardinal Laboratories.

Celey D. Keene, Lab Director/Quality Manager



PHONE (575) 393-2326 ° 101 E. MARLAND ° HOBBS, NM 88240

Analytical Results For:

STANDARD SAFETY & SUPPLY PO BOX 14987 ODESSA TX, 79764	Project: CALMON 5 SWD DISP FAC - 1/4/2C Project Number: NONE GIVEN Project Manager: ETHAN SESSUMS Fax To: NA	Reported: 20-Apr-26 12:23
--	---	------------------------------

V-13 2-2.5'
H262126-70 (Soil)

Analyte	Result	MDL	Reporting Limit	Units	Dilution	Batch	Analyst	Analyzed	Method	Notes
---------	--------	-----	-----------------	-------	----------	-------	---------	----------	--------	-------

Cardinal Laboratories

Inorganic Compounds

Chloride	3520		16.0	mg/kg	4	6041504	KH	16-Apr-26	4500-Cl-B	
-----------------	-------------	--	------	-------	---	---------	----	-----------	-----------	--

Volatile Organic Compounds by EPA Method 8021

Benzene*	<0.050		0.050	mg/kg	50	6041437	JH	16-Apr-26	8021B	
Toluene*	<0.050		0.050	mg/kg	50	6041437	JH	16-Apr-26	8021B	
Ethylbenzene*	<0.050		0.050	mg/kg	50	6041437	JH	16-Apr-26	8021B	
Total Xylenes*	<0.150		0.150	mg/kg	50	6041437	JH	16-Apr-26	8021B	
Total BTEX	<0.300		0.300	mg/kg	50	6041437	JH	16-Apr-26	8021B	

<i>Surrogate: 4-Bromofluorobenzene (PID)</i>			105 %	70.4-141		6041437	JH	16-Apr-26	8021B	
--	--	--	-------	----------	--	---------	----	-----------	-------	--

Petroleum Hydrocarbons by GC FID

GRO C6-C10*	<10.0		10.0	mg/kg	1	6041452	JF	15-Apr-26	8015B	
DRO >C10-C28*	48.6		10.0	mg/kg	1	6041452	JF	15-Apr-26	8015B	
EXT DRO >C28-C36	<10.0		10.0	mg/kg	1	6041452	JF	15-Apr-26	8015B	

<i>Surrogate: 1-Chlorooctane</i>			92.1 %	52.4-130		6041452	JF	15-Apr-26	8015B	
----------------------------------	--	--	--------	----------	--	---------	----	-----------	-------	--

<i>Surrogate: 1-Chlorooctadecane</i>			86.6 %	39.9-141		6041452	JF	15-Apr-26	8015B	
--------------------------------------	--	--	--------	----------	--	---------	----	-----------	-------	--

Cardinal Laboratories

*=Accredited Analyte

PLEASE NOTE: Liability and Damages. Cardinal's liability and client's exclusive remedy for any claim arising, whether based in contract or tort, shall be limited to the amount paid by client for analyses. All claims, including those for negligence or any other cause whatsoever shall be deemed waived unless made in writing and received by Cardinal within thirty (30) days after completion of the applicable service. In no event shall Cardinal be liable for incidental or consequential damage including, without limitation, business interruptions, loss of use, or loss of profits incurred by client, its subsidiaries, affiliates or successors arising out of or related to the performance of the services hereunder by Cardinal, regardless of whether such claim is based upon any of the above stated reasons or otherwise. Results relate only to the samples identified above. This report shall not be reproduced except in full with written approval of Cardinal Laboratories.

Celey D. Keene, Lab Director/Quality Manager



PHONE (575) 393-2326 ° 101 E. MARLAND ° HOBBS, NM 88240

Analytical Results For:

STANDARD SAFETY & SUPPLY PO BOX 14987 ODESSA TX, 79764	Project: CALMON 5 SWD DISP FAC - 1/4/2C Project Number: NONE GIVEN Project Manager: ETHAN SESSUMS Fax To: NA	Reported: 20-Apr-26 12:23
--	---	------------------------------

Inorganic Compounds - Quality Control

Cardinal Laboratories

Analyte	Result	Reporting Limit	Units	Spike Level	Source Result	%REC	%REC Limits	RPD	RPD Limit	Notes
---------	--------	-----------------	-------	-------------	---------------	------	-------------	-----	-----------	-------

Batch 6041501 - 1:4 DI Water

Blank (6041501-BLK1)		Prepared: 15-Apr-26 Analyzed: 16-Apr-26								
Chloride	ND	16.0	mg/kg							
LCS (6041501-BS1)		Prepared: 15-Apr-26 Analyzed: 16-Apr-26								
Chloride	448	16.0	mg/kg	400		112	80-120			
LCS Dup (6041501-BSD1)		Prepared: 15-Apr-26 Analyzed: 16-Apr-26								
Chloride	448	16.0	mg/kg	400		112	80-120	0.00	20	

Batch 6041502 - 1:4 DI Water

Blank (6041502-BLK1)		Prepared: 15-Apr-26 Analyzed: 16-Apr-26								
Chloride	ND	16.0	mg/kg							
LCS (6041502-BS1)		Prepared: 15-Apr-26 Analyzed: 16-Apr-26								
Chloride	448	16.0	mg/kg	400		112	80-120			
LCS Dup (6041502-BSD1)		Prepared: 15-Apr-26 Analyzed: 16-Apr-26								
Chloride	432	16.0	mg/kg	400		108	80-120	3.64	20	

Batch 6041503 - 1:4 DI Water

Blank (6041503-BLK1)		Prepared: 15-Apr-26 Analyzed: 16-Apr-26								
Chloride	ND	16.0	mg/kg							
LCS (6041503-BS1)		Prepared: 15-Apr-26 Analyzed: 16-Apr-26								
Chloride	432	16.0	mg/kg	400		108	80-120			

Cardinal Laboratories

*=Accredited Analyte

PLEASE NOTE: Liability and Damages. Cardinal's liability and client's exclusive remedy for any claim arising, whether based in contract or tort, shall be limited to the amount paid by client for analyses. All claims, including those for negligence or any other cause whatsoever shall be deemed waived unless made in writing and received by Cardinal within thirty (30) days after completion of the applicable service. In no event shall Cardinal be liable for incidental or consequential damage including, without limitation, business interruptions, loss of use, or loss of profits incurred by client, its subsidiaries, affiliates or successors arising out of or related to the performance of the services hereunder by Cardinal, regardless of whether such claim is based upon any of the above stated reasons or otherwise. Results relate only to the samples identified above. This report shall not be reproduced except in full with written approval of Cardinal Laboratories.

Celey D. Keene, Lab Director/Quality Manager



PHONE (575) 393-2326 ° 101 E. MARLAND ° HOBBS, NM 88240

Analytical Results For:

STANDARD SAFETY & SUPPLY PO BOX 14987 ODESSA TX, 79764	Project: CALMON 5 SWD DISP FAC - 1/4/2C Project Number: NONE GIVEN Project Manager: ETHAN SESSUMS Fax To: NA	Reported: 20-Apr-26 12:23
--	---	------------------------------

Inorganic Compounds - Quality Control

Cardinal Laboratories

Analyte	Result	Reporting Limit	Units	Spike Level	Source Result	%REC	%REC Limits	RPD	RPD Limit	Notes
---------	--------	-----------------	-------	-------------	---------------	------	-------------	-----	-----------	-------

Batch 6041503 - 1:4 DI Water

LCS Dup (6041503-BSD1)		Prepared: 15-Apr-26 Analyzed: 16-Apr-26								
Chloride	432	16.0	mg/kg	400		108	80-120	0.00	20	

Batch 6041504 - 1:4 DI Water

Blank (6041504-BLK1)		Prepared & Analyzed: 15-Apr-26								
Chloride	ND	16.0	mg/kg							

LCS (6041504-BS1)		Prepared & Analyzed: 15-Apr-26								
Chloride	416	16.0	mg/kg	400		104	80-120			

LCS Dup (6041504-BSD1)		Prepared & Analyzed: 15-Apr-26								
Chloride	432	16.0	mg/kg	400		108	80-120	3.77	20	

Cardinal Laboratories

*=Accredited Analyte

PLEASE NOTE: Liability and Damages. Cardinal's liability and client's exclusive remedy for any claim arising, whether based in contract or tort, shall be limited to the amount paid by client for analyses. All claims, including those for negligence or any other cause whatsoever shall be deemed waived unless made in writing and received by Cardinal within thirty (30) days after completion of the applicable service. In no event shall Cardinal be liable for incidental or consequential damage including, without limitation, business interruptions, loss of use, or loss of profits incurred by client, its subsidiaries, affiliates or successors arising out of or related to the performance of the services hereunder by Cardinal, regardless of whether such claim is based upon any of the above stated reasons or otherwise. Results relate only to the samples identified above. This report shall not be reproduced except in full with written approval of Cardinal Laboratories.

Celey D. Keene, Lab Director/Quality Manager



PHONE (575) 393-2326 ° 101 E. MARLAND ° HOBBS, NM 88240

Analytical Results For:

STANDARD SAFETY & SUPPLY PO BOX 14987 ODESSA TX, 79764	Project: CALMON 5 SWD DISP FAC - 1/4/2C Project Number: NONE GIVEN Project Manager: ETHAN SESSUMS Fax To: NA	Reported: 20-Apr-26 12:23
--	---	------------------------------

Volatile Organic Compounds by EPA Method 8021 - Quality Control

Cardinal Laboratories

Analyte	Result	Reporting Limit	Units	Spike Level	Source Result	%REC	%REC Limits	RPD	RPD Limit	Notes
---------	--------	-----------------	-------	-------------	---------------	------	-------------	-----	-----------	-------

Batch 6041434 - Volatiles

Blank (6041434-BLK1)		Prepared: 14-Apr-26 Analyzed: 16-Apr-26								
Benzene	ND	0.050	mg/kg							
Toluene	ND	0.050	mg/kg							
Ethylbenzene	ND	0.050	mg/kg							
Total Xylenes	ND	0.150	mg/kg							
Total BTEX	ND	0.300	mg/kg							
Surrogate: 4-Bromofluorobenzene (PID)	ND		mg/kg	0.0500		97.2	70.4-141			

LCS (6041434-BS1)		Prepared: 14-Apr-26 Analyzed: 16-Apr-26								
Benzene	2.19	0.050	mg/kg	2.00		109	71-111			
Toluene	2.02	0.050	mg/kg	2.00		101	75-116			
Ethylbenzene	1.96	0.050	mg/kg	2.00		98.2	74.2-119			
m,p-Xylene	3.80	0.100	mg/kg	4.00		95.0	72.5-123			
o-Xylene	1.92	0.050	mg/kg	2.00		95.9	70.5-124			
Total Xylenes	5.72	0.150	mg/kg	6.00		95.3	72.2-123			
Surrogate: 4-Bromofluorobenzene (PID)	0.0469		mg/kg	0.0500		93.7	70.4-141			

LCS Dup (6041434-BSD1)		Prepared: 14-Apr-26 Analyzed: 16-Apr-26								
Benzene	2.17	0.050	mg/kg	2.00		109	71-111	0.741	17.6	
Toluene	2.01	0.050	mg/kg	2.00		101	75-116	0.470	14.8	
Ethylbenzene	1.95	0.050	mg/kg	2.00		97.5	74.2-119	0.729	14.2	
m,p-Xylene	3.77	0.100	mg/kg	4.00		94.2	72.5-123	0.857	13.6	
o-Xylene	1.91	0.050	mg/kg	2.00		95.5	70.5-124	0.432	13.7	
Total Xylenes	5.68	0.150	mg/kg	6.00		94.6	72.2-123	0.714	13.3	
Surrogate: 4-Bromofluorobenzene (PID)	0.0471		mg/kg	0.0500		94.2	70.4-141			

Batch 6041435 - Volatiles

Blank (6041435-BLK1)		Prepared: 14-Apr-26 Analyzed: 16-Apr-26								
Benzene	ND	0.050	mg/kg							
Toluene	ND	0.050	mg/kg							
Ethylbenzene	ND	0.050	mg/kg							
Total Xylenes	ND	0.150	mg/kg							

Cardinal Laboratories

*=Accredited Analyte

PLEASE NOTE: Liability and Damages. Cardinal's liability and client's exclusive remedy for any claim arising, whether based in contract or tort, shall be limited to the amount paid by client for analyses. All claims, including those for negligence or any other cause whatsoever shall be deemed waived unless made in writing and received by Cardinal within thirty (30) days after completion of the applicable service. In no event shall Cardinal be liable for incidental or consequential damage including, without limitation, business interruptions, loss of use, or loss of profits incurred by client, its subsidiaries, affiliates or successors arising out of or related to the performance of the services hereunder by Cardinal, regardless of whether such claim is based upon any of the above stated reasons or otherwise. Results relate only to the samples identified above. This report shall not be reproduced except in full with written approval of Cardinal Laboratories.

Celey D. Keene, Lab Director/Quality Manager



PHONE (575) 393-2326 ° 101 E. MARLAND ° HOBBS, NM 88240

Analytical Results For:

STANDARD SAFETY & SUPPLY
PO BOX 14987
ODESSA TX, 79764

Project: CALMON 5 SWD DISP FAC - 1/4/2C
Project Number: NONE GIVEN
Project Manager: ETHAN SESSUMS
Fax To: NA

Reported:
20-Apr-26 12:23

Volatile Organic Compounds by EPA Method 8021 - Quality Control**Cardinal Laboratories**

Analyte	Result	Reporting Limit	Units	Spike Level	Source Result	%REC	%REC Limits	RPD	RPD Limit	Notes
---------	--------	-----------------	-------	-------------	---------------	------	-------------	-----	-----------	-------

Batch 6041435 - Volatiles**Blank (6041435-BLK1)**

Prepared: 14-Apr-26 Analyzed: 16-Apr-26

Total BTEX	ND	0.300	mg/kg							
Surrogate: 4-Bromofluorobenzene (PID)	0.0521		mg/kg	0.0500		104	70.4-141			

LCS (6041435-BS1)

Prepared: 14-Apr-26 Analyzed: 16-Apr-26

Benzene	2.19	0.050	mg/kg	2.00		109	71-111			
Toluene	2.13	0.050	mg/kg	2.00		106	75-116			
Ethylbenzene	1.90	0.050	mg/kg	2.00		94.9	74.2-119			
m,p-Xylene	3.88	0.100	mg/kg	4.00		97.0	72.5-123			
o-Xylene	1.87	0.050	mg/kg	2.00		93.3	70.5-124			
Total Xylenes	5.75	0.150	mg/kg	6.00		95.8	72.2-123			
Surrogate: 4-Bromofluorobenzene (PID)	0.0491		mg/kg	0.0500		98.2	70.4-141			

LCS Dup (6041435-BSD1)

Prepared: 14-Apr-26 Analyzed: 16-Apr-26

Benzene	2.36	0.050	mg/kg	2.00		118	71-111	7.54	17.6	BS-3
Toluene	2.32	0.050	mg/kg	2.00		116	75-116	8.37	14.8	
Ethylbenzene	2.09	0.050	mg/kg	2.00		104	74.2-119	9.39	14.2	
m,p-Xylene	4.32	0.100	mg/kg	4.00		108	72.5-123	10.7	13.6	
o-Xylene	2.07	0.050	mg/kg	2.00		103	70.5-124	10.1	13.7	
Total Xylenes	6.38	0.150	mg/kg	6.00		106	72.2-123	10.5	13.3	
Surrogate: 4-Bromofluorobenzene (PID)	0.0490		mg/kg	0.0500		98.1	70.4-141			

Batch 6041436 - Volatiles**Blank (6041436-BLK1)**

Prepared: 14-Apr-26 Analyzed: 16-Apr-26

Benzene	ND	0.050	mg/kg							
Toluene	ND	0.050	mg/kg							
Ethylbenzene	ND	0.050	mg/kg							
Total Xylenes	ND	0.150	mg/kg							
Total BTEX	ND	0.300	mg/kg							
Surrogate: 4-Bromofluorobenzene (PID)	ND		mg/kg	0.0500		92.4	70.4-141			

Cardinal Laboratories

* = Accredited Analyte

PLEASE NOTE: Liability and Damages. Cardinal's liability and client's exclusive remedy for any claim arising, whether based in contract or tort, shall be limited to the amount paid by client for analyses. All claims, including those for negligence or any other cause whatsoever shall be deemed waived unless made in writing and received by Cardinal within thirty (30) days after completion of the applicable service. In no event shall Cardinal be liable for incidental or consequential damage including, without limitation, business interruptions, loss of use, or loss of profits incurred by client, its subsidiaries, affiliates or successors arising out of or related to the performance of the services hereunder by Cardinal, regardless of whether such claim is based upon any of the above stated reasons or otherwise. Results relate only to the samples identified above. This report shall not be reproduced except in full with written approval of Cardinal Laboratories.

Celey D. Keene, Lab Director/Quality Manager



PHONE (575) 393-2326 ° 101 E. MARLAND ° HOBBS, NM 88240

Analytical Results For:

STANDARD SAFETY & SUPPLY PO BOX 14987 ODESSA TX, 79764	Project: CALMON 5 SWD DISP FAC - 1/4/2C Project Number: NONE GIVEN Project Manager: ETHAN SESSUMS Fax To: NA	Reported: 20-Apr-26 12:23
--	---	------------------------------

Volatile Organic Compounds by EPA Method 8021 - Quality Control

Cardinal Laboratories

Analyte	Result	Reporting Limit	Units	Spike Level	Source Result	%REC	%REC Limits	RPD	RPD Limit	Notes
---------	--------	-----------------	-------	-------------	---------------	------	-------------	-----	-----------	-------

Batch 6041436 - Volatiles

LCS (6041436-BS1)

Prepared: 14-Apr-26 Analyzed: 16-Apr-26

Benzene	2.00	0.050	mg/kg	2.00		100	71-111			
Toluene	1.92	0.050	mg/kg	2.00		96.2	75-116			
Ethylbenzene	1.90	0.050	mg/kg	2.00		94.9	74.2-119			
m,p-Xylene	3.88	0.100	mg/kg	4.00		97.1	72.5-123			
o-Xylene	1.84	0.050	mg/kg	2.00		91.8	70.5-124			
Total Xylenes	5.72	0.150	mg/kg	6.00		95.3	72.2-123			

Surrogate: 4-Bromofluorobenzene (PID)	0.0452		mg/kg	0.0500		90.4	70.4-141			
---------------------------------------	--------	--	-------	--------	--	------	----------	--	--	--

LCS Dup (6041436-BS1)

Prepared: 14-Apr-26 Analyzed: 16-Apr-26

Benzene	2.06	0.050	mg/kg	2.00		103	71-111	2.77	17.6	
Toluene	1.99	0.050	mg/kg	2.00		99.7	75-116	3.60	14.8	
Ethylbenzene	1.98	0.050	mg/kg	2.00		99.2	74.2-119	4.41	14.2	
m,p-Xylene	4.05	0.100	mg/kg	4.00		101	72.5-123	4.28	13.6	
o-Xylene	1.92	0.050	mg/kg	2.00		96.1	70.5-124	4.54	13.7	
Total Xylenes	5.97	0.150	mg/kg	6.00		99.6	72.2-123	4.36	13.3	

Surrogate: 4-Bromofluorobenzene (PID)	0.0466		mg/kg	0.0500		93.3	70.4-141			
---------------------------------------	--------	--	-------	--------	--	------	----------	--	--	--

Batch 6041437 - Volatiles

Blank (6041437-BLK1)

Prepared: 14-Apr-26 Analyzed: 16-Apr-26

Benzene	ND	0.050	mg/kg							
Toluene	ND	0.050	mg/kg							
Ethylbenzene	ND	0.050	mg/kg							
Total Xylenes	ND	0.150	mg/kg							
Total BTEX	ND	0.300	mg/kg							

Surrogate: 4-Bromofluorobenzene (PID)	ND		mg/kg	0.0500		97.1	70.4-141			
---------------------------------------	----	--	-------	--------	--	------	----------	--	--	--

Cardinal Laboratories

*=Accredited Analyte

PLEASE NOTE: Liability and Damages. Cardinal's liability and client's exclusive remedy for any claim arising, whether based in contract or tort, shall be limited to the amount paid by client for analyses. All claims, including those for negligence or any other cause whatsoever shall be deemed waived unless made in writing and received by Cardinal within thirty (30) days after completion of the applicable service. In no event shall Cardinal be liable for incidental or consequential damage including, without limitation, business interruptions, loss of use, or loss of profits incurred by client, its subsidiaries, affiliates or successors arising out of or related to the performance of the services hereunder by Cardinal, regardless of whether such claim is based upon any of the above stated reasons or otherwise. Results relate only to the samples identified above. This report shall not be reproduced except in full with written approval of Cardinal Laboratories.

Celey D. Keene, Lab Director/Quality Manager



PHONE (575) 393-2326 ° 101 E. MARLAND ° HOBBS, NM 88240

Analytical Results For:

STANDARD SAFETY & SUPPLY PO BOX 14987 ODESSA TX, 79764	Project: CALMON 5 SWD DISP FAC - 1/4/2C Project Number: NONE GIVEN Project Manager: ETHAN SESSUMS Fax To: NA	Reported: 20-Apr-26 12:23
--	---	------------------------------

Volatile Organic Compounds by EPA Method 8021 - Quality Control

Cardinal Laboratories

Analyte	Result	Reporting Limit	Units	Spike Level	Source Result	%REC	%REC Limits	RPD	RPD Limit	Notes
---------	--------	-----------------	-------	-------------	---------------	------	-------------	-----	-----------	-------

Batch 6041437 - Volatiles

LCS (6041437-BS1)

Prepared: 14-Apr-26 Analyzed: 16-Apr-26

Benzene	2.00	0.050	mg/kg	2.00		99.8	71-111			
Toluene	1.72	0.050	mg/kg	2.00		86.1	75-116			
Ethylbenzene	1.64	0.050	mg/kg	2.00		82.0	74.2-119			
m,p-Xylene	3.30	0.100	mg/kg	4.00		82.4	72.5-123			
o-Xylene	1.67	0.050	mg/kg	2.00		83.4	70.5-124			
Total Xylenes	4.97	0.150	mg/kg	6.00		82.8	72.2-123			

Surrogate: 4-Bromofluorobenzene (PID)

0.0434 mg/kg 0.0500 86.7 70.4-141

LCS Dup (6041437-BS1)

Prepared: 14-Apr-26 Analyzed: 16-Apr-26

Benzene	2.06	0.050	mg/kg	2.00		103	71-111	3.24	17.6	
Toluene	1.80	0.050	mg/kg	2.00		89.9	75-116	4.38	14.8	
Ethylbenzene	1.74	0.050	mg/kg	2.00		87.2	74.2-119	6.18	14.2	
m,p-Xylene	3.53	0.100	mg/kg	4.00		88.3	72.5-123	6.91	13.6	
o-Xylene	1.80	0.050	mg/kg	2.00		89.8	70.5-124	7.34	13.7	
Total Xylenes	5.33	0.150	mg/kg	6.00		88.8	72.2-123	7.05	13.3	

Surrogate: 4-Bromofluorobenzene (PID)

0.0441 mg/kg 0.0500 88.2 70.4-141

Cardinal Laboratories

*=Accredited Analyte

PLEASE NOTE: Liability and Damages. Cardinal's liability and client's exclusive remedy for any claim arising, whether based in contract or tort, shall be limited to the amount paid by client for analyses. All claims, including those for negligence or any other cause whatsoever shall be deemed waived unless made in writing and received by Cardinal within thirty (30) days after completion of the applicable service. In no event shall Cardinal be liable for incidental or consequential damage including, without limitation, business interruptions, loss of use, or loss of profits incurred by client, its subsidiaries, affiliates or successors arising out of or related to the performance of the services hereunder by Cardinal, regardless of whether such claim is based upon any of the above stated reasons or otherwise. Results relate only to the samples identified above. This report shall not be reproduced except in full with written approval of Cardinal Laboratories.

Celey D. Keene, Lab Director/Quality Manager



PHONE (575) 393-2326 ° 101 E. MARLAND ° HOBBS, NM 88240

Analytical Results For:

STANDARD SAFETY & SUPPLY PO BOX 14987 ODESSA TX, 79764	Project: CALMON 5 SWD DISP FAC - 1/4/2C Project Number: NONE GIVEN Project Manager: ETHAN SESSUMS Fax To: NA	Reported: 20-Apr-26 12:23
--	---	------------------------------

Petroleum Hydrocarbons by GC FID - Quality Control

Cardinal Laboratories

Analyte	Result	Reporting Limit	Units	Spike Level	Source Result	%REC	%REC Limits	RPD	RPD Limit	Notes
---------	--------	-----------------	-------	-------------	---------------	------	-------------	-----	-----------	-------

Batch 6041448 - General Prep - Organics

Blank (6041448-BLK1)		Prepared: 14-Apr-26 Analyzed: 15-Apr-26								
GRO C6-C10	ND	10.0	mg/kg							
DRO >C10-C28	ND	10.0	mg/kg							
EXT DRO >C28-C36	ND	10.0	mg/kg							
Surrogate: 1-Chlorooctane	42.4		mg/kg	50.0		84.8	52.4-130			
Surrogate: 1-Chlorooctadecane	40.6		mg/kg	50.0		81.1	39.9-141			

LCS (6041448-BS1)		Prepared: 14-Apr-26 Analyzed: 15-Apr-26								
GRO C6-C10	190	10.0	mg/kg	200		94.9	78.7-123			
DRO >C10-C28	203	10.0	mg/kg	200		101	74.8-123			
Total TPH C6-C28	392	10.0	mg/kg	400		98.1	78.6-121			
Surrogate: 1-Chlorooctane	43.7		mg/kg	50.0		87.4	52.4-130			
Surrogate: 1-Chlorooctadecane	41.8		mg/kg	50.0		83.7	39.9-141			

LCS Dup (6041448-BS1)		Prepared: 14-Apr-26 Analyzed: 15-Apr-26								
GRO C6-C10	195	10.0	mg/kg	200		97.7	78.7-123	2.90	11.3	
DRO >C10-C28	213	10.0	mg/kg	200		107	74.8-123	5.23	10.9	
Total TPH C6-C28	409	10.0	mg/kg	400		102	78.6-121	4.11	10.5	
Surrogate: 1-Chlorooctane	44.1		mg/kg	50.0		88.3	52.4-130			
Surrogate: 1-Chlorooctadecane	42.7		mg/kg	50.0		85.4	39.9-141			

Batch 6041449 - General Prep - Organics

Blank (6041449-BLK1)		Prepared: 14-Apr-26 Analyzed: 15-Apr-26								
GRO C6-C10	ND	10.0	mg/kg							
DRO >C10-C28	ND	10.0	mg/kg							
EXT DRO >C28-C36	ND	10.0	mg/kg							
Surrogate: 1-Chlorooctane	50.2		mg/kg	50.0		100	52.4-130			
Surrogate: 1-Chlorooctadecane	50.5		mg/kg	50.0		101	39.9-141			

Cardinal Laboratories

*=Accredited Analyte

PLEASE NOTE: Liability and Damages. Cardinal's liability and client's exclusive remedy for any claim arising, whether based in contract or tort, shall be limited to the amount paid by client for analyses. All claims, including those for negligence or any other cause whatsoever shall be deemed waived unless made in writing and received by Cardinal within thirty (30) days after completion of the applicable service. In no event shall Cardinal be liable for incidental or consequential damage including, without limitation, business interruptions, loss of use, or loss of profits incurred by client, its subsidiaries, affiliates or successors arising out of or related to the performance of the services hereunder by Cardinal, regardless of whether such claim is based upon any of the above stated reasons or otherwise. Results relate only to the samples identified above. This report shall not be reproduced except in full with written approval of Cardinal Laboratories.

Celey D. Keene, Lab Director/Quality Manager



PHONE (575) 393-2326 ° 101 E. MARLAND ° HOBBS, NM 88240

Analytical Results For:

STANDARD SAFETY & SUPPLY PO BOX 14987 ODESSA TX, 79764	Project: CALMON 5 SWD DISP FAC - 1/4/2C Project Number: NONE GIVEN Project Manager: ETHAN SESSUMS Fax To: NA	Reported: 20-Apr-26 12:23
--	---	------------------------------

Petroleum Hydrocarbons by GC FID - Quality Control

Cardinal Laboratories

Analyte	Result	Reporting Limit	Units	Spike Level	Source Result	%REC	%REC Limits	RPD	RPD Limit	Notes
---------	--------	-----------------	-------	-------------	---------------	------	-------------	-----	-----------	-------

Batch 6041449 - General Prep - Organics

LCS (6041449-BS1)		Prepared: 14-Apr-26 Analyzed: 15-Apr-26								
GRO C6-C10	190	10.0	mg/kg	200		94.9	78.7-123			
DRO >C10-C28	190	10.0	mg/kg	200		95.1	74.8-123			
Total TPH C6-C28	380	10.0	mg/kg	400		95.0	78.6-121			
Surrogate: 1-Chlorooctane	53.1		mg/kg	50.0		106	52.4-130			
Surrogate: 1-Chlorooctadecane	53.8		mg/kg	50.0		108	39.9-141			

LCS Dup (6041449-BSD1)		Prepared: 14-Apr-26 Analyzed: 15-Apr-26								
GRO C6-C10	189	10.0	mg/kg	200		94.7	78.7-123	0.293	11.3	
DRO >C10-C28	190	10.0	mg/kg	200		95.2	74.8-123	0.105	10.9	
Total TPH C6-C28	380	10.0	mg/kg	400		94.9	78.6-121	0.0937	10.5	
Surrogate: 1-Chlorooctane	51.8		mg/kg	50.0		104	52.4-130			
Surrogate: 1-Chlorooctadecane	51.6		mg/kg	50.0		103	39.9-141			

Batch 6041450 - General Prep - Organics

Blank (6041450-BLK1)		Prepared: 14-Apr-26 Analyzed: 15-Apr-26								
GRO C6-C10	ND	10.0	mg/kg							
DRO >C10-C28	ND	10.0	mg/kg							
EXT DRO >C28-C36	ND	10.0	mg/kg							
Surrogate: 1-Chlorooctane	44.4		mg/kg	50.0		88.8	52.4-130			
Surrogate: 1-Chlorooctadecane	41.8		mg/kg	50.0		83.6	39.9-141			

LCS (6041450-BS1)		Prepared: 14-Apr-26 Analyzed: 15-Apr-26								
GRO C6-C10	214	10.0	mg/kg	200		107	78.7-123			
DRO >C10-C28	192	10.0	mg/kg	200		95.9	74.8-123			
Total TPH C6-C28	406	10.0	mg/kg	400		101	78.6-121			
Surrogate: 1-Chlorooctane	46.8		mg/kg	50.0		93.6	52.4-130			
Surrogate: 1-Chlorooctadecane	45.0		mg/kg	50.0		90.0	39.9-141			

Cardinal Laboratories

*=Accredited Analyte

PLEASE NOTE: Liability and Damages. Cardinal's liability and client's exclusive remedy for any claim arising, whether based in contract or tort, shall be limited to the amount paid by client for analyses. All claims, including those for negligence or any other cause whatsoever shall be deemed waived unless made in writing and received by Cardinal within thirty (30) days after completion of the applicable service. In no event shall Cardinal be liable for incidental or consequential damage including, without limitation, business interruptions, loss of use, or loss of profits incurred by client, its subsidiaries, affiliates or successors arising out of or related to the performance of the services hereunder by Cardinal, regardless of whether such claim is based upon any of the above stated reasons or otherwise. Results relate only to the samples identified above. This report shall not be reproduced except in full with written approval of Cardinal Laboratories.

Celey D. Keene, Lab Director/Quality Manager



PHONE (575) 393-2326 ° 101 E. MARLAND ° HOBBS, NM 88240

Analytical Results For:

STANDARD SAFETY & SUPPLY PO BOX 14987 ODESSA TX, 79764	Project: CALMON 5 SWD DISP FAC - 1/4/2C Project Number: NONE GIVEN Project Manager: ETHAN SESSUMS Fax To: NA	Reported: 20-Apr-26 12:23
--	---	------------------------------

Petroleum Hydrocarbons by GC FID - Quality Control

Cardinal Laboratories

Analyte	Result	Reporting Limit	Units	Spike Level	Source Result	%REC	%REC Limits	RPD	RPD Limit	Notes
---------	--------	-----------------	-------	-------------	---------------	------	-------------	-----	-----------	-------

Batch 6041450 - General Prep - Organics

LCS Dup (6041450-BSD1)		Prepared: 14-Apr-26 Analyzed: 15-Apr-26								
GRO C6-C10	218	10.0	mg/kg	200	109	78.7-123	1.81	11.3		
DRO >C10-C28	196	10.0	mg/kg	200	97.9	74.8-123	2.05	10.9		
Total TPH C6-C28	414	10.0	mg/kg	400	103	78.6-121	1.92	10.5		
Surrogate: 1-Chlorooctane	46.0		mg/kg	50.0	92.1	52.4-130				
Surrogate: 1-Chlorooctadecane	44.6		mg/kg	50.0	89.1	39.9-141				

Batch 6041451 - General Prep - Organics

Blank (6041451-BLK1)		Prepared: 14-Apr-26 Analyzed: 15-Apr-26								
GRO C6-C10	ND	10.0	mg/kg							
DRO >C10-C28	ND	10.0	mg/kg							
EXT DRO >C28-C36	ND	10.0	mg/kg							
Surrogate: 1-Chlorooctane	40.8		mg/kg	50.0	81.5	52.4-130				
Surrogate: 1-Chlorooctadecane	40.5		mg/kg	50.0	81.1	39.9-141				

LCS (6041451-BS1)		Prepared: 14-Apr-26 Analyzed: 15-Apr-26								
GRO C6-C10	185	10.0	mg/kg	200	92.6	78.7-123				
DRO >C10-C28	176	10.0	mg/kg	200	88.0	74.8-123				
Total TPH C6-C28	361	10.0	mg/kg	400	90.3	78.6-121				
Surrogate: 1-Chlorooctane	48.2		mg/kg	50.0	96.5	52.4-130				
Surrogate: 1-Chlorooctadecane	45.0		mg/kg	50.0	90.0	39.9-141				

LCS Dup (6041451-BSD1)		Prepared: 14-Apr-26 Analyzed: 15-Apr-26								
GRO C6-C10	179	10.0	mg/kg	200	89.7	78.7-123	3.13	11.3		
DRO >C10-C28	180	10.0	mg/kg	200	90.0	74.8-123	2.26	10.9		
Total TPH C6-C28	359	10.0	mg/kg	400	89.9	78.6-121	0.466	10.5		
Surrogate: 1-Chlorooctane	54.0		mg/kg	50.0	108	52.4-130				
Surrogate: 1-Chlorooctadecane	44.6		mg/kg	50.0	89.2	39.9-141				

Cardinal Laboratories

*=Accredited Analyte

PLEASE NOTE: Liability and Damages. Cardinal's liability and client's exclusive remedy for any claim arising, whether based in contract or tort, shall be limited to the amount paid by client for analyses. All claims, including those for negligence or any other cause whatsoever shall be deemed waived unless made in writing and received by Cardinal within thirty (30) days after completion of the applicable service. In no event shall Cardinal be liable for incidental or consequential damage including, without limitation, business interruptions, loss of use, or loss of profits incurred by client, its subsidiaries, affiliates or successors arising out of or related to the performance of the services hereunder by Cardinal, regardless of whether such claim is based upon any of the above stated reasons or otherwise. Results relate only to the samples identified above. This report shall not be reproduced except in full with written approval of Cardinal Laboratories.

Celey D. Keene, Lab Director/Quality Manager



PHONE (575) 393-2326 ° 101 E. MARLAND ° HOBBS, NM 88240

Analytical Results For:

STANDARD SAFETY & SUPPLY PO BOX 14987 ODESSA TX, 79764	Project: CALMON 5 SWD DISP FAC - 1/4/2C Project Number: NONE GIVEN Project Manager: ETHAN SESSUMS Fax To: NA	Reported: 20-Apr-26 12:23
--	---	------------------------------

Petroleum Hydrocarbons by GC FID - Quality Control

Cardinal Laboratories

Analyte	Result	Reporting Limit	Units	Spike Level	Source Result	%REC	%REC Limits	RPD	RPD Limit	Notes
---------	--------	-----------------	-------	-------------	---------------	------	-------------	-----	-----------	-------

Batch 6041452 - General Prep - Organics

Blank (6041452-BLK1)		Prepared: 14-Apr-26 Analyzed: 15-Apr-26								
GRO C6-C10	ND	10.0	mg/kg							
DRO >C10-C28	ND	10.0	mg/kg							
EXT DRO >C28-C36	ND	10.0	mg/kg							
<i>Surrogate: 1-Chlorooctane</i>	42.5		mg/kg	50.0		85.0	52.4-130			
<i>Surrogate: 1-Chlorooctadecane</i>	38.9		mg/kg	50.0		77.7	39.9-141			

LCS (6041452-BS1)		Prepared: 14-Apr-26 Analyzed: 15-Apr-26								
GRO C6-C10	193	10.0	mg/kg	200		96.6	78.7-123			
DRO >C10-C28	182	10.0	mg/kg	200		90.9	74.8-123			
Total TPH C6-C28	375	10.0	mg/kg	400		93.7	78.6-121			
<i>Surrogate: 1-Chlorooctane</i>	45.2		mg/kg	50.0		90.4	52.4-130			
<i>Surrogate: 1-Chlorooctadecane</i>	42.3		mg/kg	50.0		84.7	39.9-141			

LCS Dup (6041452-BSD1)		Prepared: 14-Apr-26 Analyzed: 15-Apr-26								
GRO C6-C10	197	10.0	mg/kg	200		98.3	78.7-123	1.75	11.3	
DRO >C10-C28	187	10.0	mg/kg	200		93.5	74.8-123	2.90	10.9	
Total TPH C6-C28	384	10.0	mg/kg	400		95.9	78.6-121	2.31	10.5	
<i>Surrogate: 1-Chlorooctane</i>	44.8		mg/kg	50.0		89.7	52.4-130			
<i>Surrogate: 1-Chlorooctadecane</i>	41.8		mg/kg	50.0		83.6	39.9-141			

Cardinal Laboratories

*=Accredited Analyte

PLEASE NOTE: Liability and Damages. Cardinal's liability and client's exclusive remedy for any claim arising, whether based in contract or tort, shall be limited to the amount paid by client for analyses. All claims, including those for negligence or any other cause whatsoever shall be deemed waived unless made in writing and received by Cardinal within thirty (30) days after completion of the applicable service. In no event shall Cardinal be liable for incidental or consequential damage including, without limitation, business interruptions, loss of use, or loss of profits incurred by client, its subsidiaries, affiliates or successors arising out of or related to the performance of the services hereunder by Cardinal, regardless of whether such claim is based upon any of the above stated reasons or otherwise. Results relate only to the samples identified above. This report shall not be reproduced except in full with written approval of Cardinal Laboratories.

Celey D. Keene, Lab Director/Quality Manager



PHONE (575) 393-2326 ° 101 E. MARLAND ° HOBBS, NM 88240

Notes and Definitions

- S-06 The recovery of this surrogate is outside control limits due to sample dilution required from high analyte concentration and/or matrix interference's.
S-04 The surrogate recovery for this sample is outside of established control limits due to a sample matrix effect.
QM-07 The spike recovery was outside acceptance limits for the MS and/or MSD. The batch was accepted based on acceptable LCS recovery.
GC-NC 8260 confirmation analysis was performed; initial GC results were not supported by GC/MS analysis and are reported as ND.
BS-3 Blank spike recovery outside of lab established statistical limits, but still within method limits. Data is not adversely affected.
ND Analyte NOT DETECTED at or above the reporting limit
RPD Relative Percent Difference
** Samples not received at proper temperature of 6°C or below.
*** Insufficient time to reach temperature.
- Chloride by SM4500Cl-B does not require samples be received at or below 6°C
Samples reported on an as received basis (wet) unless otherwise noted on report

Cardinal Laboratories

*=Accredited Analyte

PLEASE NOTE: Liability and Damages. Cardinal's liability and client's exclusive remedy for any claim arising, whether based in contract or tort, shall be limited to the amount paid by client for analyses. All claims, including those for negligence or any other cause whatsoever shall be deemed waived unless made in writing and received by Cardinal within thirty (30) days after completion of the applicable service. In no event shall Cardinal be liable for incidental or consequential damage including, without limitation, business interruptions, loss of use, or loss of profits incurred by client, its subsidiaries, affiliates or successors arising out of or related to the performance of the services hereunder by Cardinal, regardless of whether such claim is based upon any of the above stated reasons or otherwise. Results relate only to the samples identified above. This report shall not be reproduced except in full with written approval of Cardinal Laboratories.

Celest D. Keene

Celey D. Keene, Lab Director/Quality Manager



Chain of Custody

Project Manager: Ethan Sessums
 Company Name: Standard Safety & Supply
 Address: 2425 Trunk St.
 City, State ZIP: Odessa, Texas, 79761
 Phone: 254-266-5456
 Email: Ethan.Sessums@standardtx.com

Main Office: 2524 Trunk Street, Odessa Texas 79761
 Contact: (432) 653-0393
<https://standardtx.com/>

Work Order Comments

Page 1 of 14

#PO WILL BE PROVIDED BY OXY LATER
 HAWAIIAN

Project Name: CALMON 5 SWD DISP FAC - 1/4/2026
 Project Number: Routine Rush
 Project Location: Eddy County, NM
 Sampler's Name: Dimitri Nikanorov, Josefaf Aguirre
 Due Date: TAT may vary based on lab start time.
 PO #:
SAMPLE RECEIPT
 Samples Received Intact: Yes (No) Wet Ice: Yes (No)
 Cooler Custody Seals: Yes (No) Thermometer ID: 140
 Sample Custody Seals: Yes (No) Correction Factor: 70.1
 Total Containers: 140 Temperature Reading: 0.4
 Corrected Temperature: 0.5

Sample Identification	Depth	Date Sampled	Time Sampled	Matrix	Grab Com	# of Cont	Parameters			Preservative Codes	Sample Comments
							BTEX 8012B	TPH 8015M (GRO-DRO-MRO)	Chloride 4500 or EPA 300		
V-1	0-6"	4/10/2026	8:30	S	Grab	1	X	X	X	1 0403401K	
V-1	1-1.5'	4/10/2026	8:36	S	Grab	1	X	X	X	2	
V-1	2-2.5'	4/10/2026	8:42	S	Grab	1	X	X	X	3	
V-1	3-3.5'	4/10/2026	8:48	S	Grab	1	X	X	X	4	NO label
V-1	4-4.5'	4/10/2026	8:54	S	Grab	1	X	X	X	5	NO label
V-2	0-6"	4/10/2026	9:00	S	Grab	1	X	X	X	6	0403401K
V-2	1-1.5'	4/10/2026	9:06	S	Grab	1	X	X	X	7	
V-2	2-2.5'	4/10/2026	9:12	S	Grab	1	X	X	X	8	
V-2	3-3.5'	4/10/2026	9:18	S	Grab	1	X	X	X	9	
V-2	4-4.5'	4/10/2026	9:24	S	Grab	1	X	X	X	10	

Relinquished by: (Signature) *[Signature]* Received by: (Signature) *[Signature]* Date/Time 4/14/26 1149
 Relinquished by: (Signature) *[Signature]* Received by: (Signature) *[Signature]* Date/Time 4/14/26 1149



Chain of Custody

Project Manager: Ethan Sessums
 Company Name: Standard Safety & Supply
 Address: 2425 Trunk St.
 City, State ZIP: Odessa, Texas, 79761
 Phone: 254-266-5456
 Email: Ethan.Sessums@standardtx.com

Bill to: (if different) Daniel Sparks
 Company Name: OXY
 Address:
 City, State ZIP:

Main Office: 2524 Trunk Street, Odessa Texas 79761
 Contact: (432) 653-0393
<https://standardtx.com/>

Work Order Comments
 #PO WILL BE PROVIDED BY OXY LATER
 H2021210

Project Name: CALMON 5 SWD DISP FAC - 1/4/2026
 Project Number: [] Routine [] Rush
 Project Location: Eddy County, NM
 Sampler's Name: Dimitri Nikanorov, Josafat Aguirre
 PO #: []
 Due Date: TAT may vary based on lab start time.
 Turn Around: []
 Parameters: BTEX 8012B, TPH 8015M (GRO-DRO-MRO), Chloride 4500 or EPA 300

SAMPLE RECEIPT
 Samples Received Intact: Yes (No)
 Cooler Custody Seals: Yes (No) N/A
 Sample Custody Seals: Yes (No) N/A
 Total Containers: 140

Temp Blank: Yes (No)
 Thermometer ID: 140
 Wet Ice: Yes (No)
 Correction Factor: 10.1
 Temperature Reading: 0.4
 Corrected Temperature: 0.5

Sample Identification	Depth	Date Sampled	Time Sampled	Matrix	Grab Com	# of Cont	ANALYSIS REQUEST	Preservative Codes	Sample Comments
V-2	5-5.5'	4/10/2026	9:30	S	Grab	1	X	DI Water: H ₂ O	11 0403401K
V-2	6-6.5'	4/10/2026	9:36	S	Grab	1	X	MeOH: Me	12
V-3	0-6"	4/10/2026	9:42	S	Grab	1	X	HCL: HC	13
V-3	1-1.5'	4/10/2026	9:48	S	Grab	1	X	HNO ₃ : HN	14
V-3	2-2.5'	4/10/2026	9:54	S	Grab	1	X	H ₂ SO ₄ : H ₂	15
V-3	3-3.5'	4/10/2026	10:00	S	Grab	1	X	H ₃ PO ₄ : HP	16
V-3	4-4.5'	4/10/2026	10:06	S	Grab	1	X	NaHSO ₄ : NABIS	17
V-3	5-5.5'	4/10/2026	10:12	S	Grab	1	X	Na ₂ S ₂ O ₃ : NaSO ₃	18
V-3	6-6.5'	4/10/2026	10:18	S	Grab	1	X	Zn Acetate+NaOH: Zn	19
V-3	7-7.5'	4/10/2026	10:24	S	Grab	1	X	NaOH+Ascorbic Acid: SAPC	20

Relinquished by: (Signature) [Signature]
 Received by: (Signature) [Signature]
 Date/Time: 4/14/21 1149
 Relinquished by: (Signature) [Signature]
 Received by: (Signature) [Signature]
 Date/Time: []



Chain of Custody

Project Manager: Ethan Sessums
 Company Name: Standard Safety & Supply
 Address: 2425 Trunk St.
 City, State ZIP: Odessa, Texas, 79761
 Phone: 254-266-5456
 Email: Ethan.Sessums@standardtx.com

Bill to: (if different) Daniel Sparks
 Company Name: OXY
 Address:
 City, State ZIP:

Main Office: 2524 Trunk Street, Odessa Texas 79761
 Contact: (432) 653-0393
<https://standardtx.com/>

Work Order Comments
 #PO WILL BE PROVIDED BY OXY LATER
 H302120

Project Name:	CALMON 5 SWD DISP FAC - 1/4/2026	Turn Around	Pres. Code	ANALYSIS REQUEST	Preservative Codes
Project Number:		<input checked="" type="checkbox"/> Routine <input type="checkbox"/> Rush			None: NO DI Water: H ₂ O
Project Location:	Eddy County, NM	Due Date:			Cool: Cool MeOH: Me
Sampler's Name:	Dimitri Nikanorov, Josafat Aguirre	TAT may vary based on lab start time.			HCL: HC HNO ₃ : HN
PO #:					H ₂ SO ₄ : H ₂ NaOH: Na
SAMPLE RECEIPT	Temp Blank: Yes <input checked="" type="checkbox"/> No <input type="checkbox"/>	Wet Ice: Yes <input checked="" type="checkbox"/> No <input type="checkbox"/>			H ₃ PO ₄ : HP
Samples Received Intact:	Yes <input checked="" type="checkbox"/> No <input type="checkbox"/>	Thermometer ID: 140			NaHSO ₄ : NABIS
Cooler Custody Seals:	Yes <input checked="" type="checkbox"/> No <input type="checkbox"/>	Correction Factor: 10.1			Na ₂ S ₂ O ₃ : NaSO ₃
Sample Custody Seals:	Yes <input checked="" type="checkbox"/> No <input type="checkbox"/>	Temperature Reading: 0.4			Zn Acetate+NaOH: Zn
Total Containers:	140	Corrected Temperature: 0.5			NaOH+Ascorbic Acid: SAPC

Sample Identification	Depth	Date Sampled	Time Sampled	Matrix	Grab Com	# of Cont	Parameters	Relinquished by: (Signature)	Received by: (Signature)	Date/Time
V-4	0-6"	4/10/2026	10:30	S	Grab	1	BTEX 8012B			
V-4	1-1.5'	4/10/2026	10:36	S	Grab	1	TPH 8015M (GRO-DRO-MRO)			
V-4	2-2.5'	4/10/2026	10:42	S	Grab	1	Chloride 4500 or EPA 300			
V-4	3-3.5'	4/10/2026	10:48	S	Grab	1				
V-4	4-4.5'	4/10/2026	10:54	S	Grab	1				
V-6	0-6"	4/10/2026	11:00	S	Grab	1				
V-6	1-1.5'	4/10/2026	11:06	S	Grab	1				
V-6	2-2.5'	4/10/2026	11:12	S	Grab	1				
V-6	3-3.5'	4/10/2026	11:18	S	Grab	1				
V-6	4-4.5'	4/10/2026	11:24	S	Grab	1				
Relinquished by: (Signature)		Received by: (Signature)		Date/Time		Relinquished by: (Signature)		Received by: (Signature)		Date/Time
EA		SEA		4/14/26		1149				

Disclaimer: This document and any files transmitted with it are confidential and intended solely for the use of the individual or entity to whom they are addressed



Chain of Custody

Main Office: 2524 Trunk Street, Odessa Texas 79761
 Contact: (432) 653-0393
<https://standardx.com/>

Page 4 of 14

Project Manager: Ethan Sessums
 Company Name: Standard Safety & Supply
 Address: 2425 Trunk St.
 City, State ZIP: Odessa, Texas, 79761
 Phone: 254-266-5456
 Email: Ethan.Sessums@standardx.com

Bill to: (if different) Daniel Sparks
 Company Name: OXY
 Address:
 City, State ZIP:

Work Order Comments
 #PO WILL BE PROVIDED BY OXY LATER
 H202130

Project Name:	CALMON 5 SWD DISP FAC - 1/4/2026	Turn Around	Pres. Code	ANALYSIS REQUEST	Preservative Codes
Project Number:		<input checked="" type="checkbox"/> Routine <input type="checkbox"/> Rush			None: NO Cool: Cool HCL: HC H ₂ SO ₄ : H ₂ H ₃ PO ₄ : HP NaHSO ₄ : NABIS Na ₂ S ₂ O ₅ : NaSO ₃ Zn Acetate+NaOH: Zn NaOH+Ascorbic Acid: SAPC
Project Location:	Eddy County, NM	Due Date:			
Sampler's Name:	Dimitri Nikanorov, Josafat Aguirre	TAT may vary based on lab start time.			
PO #:					
SAMPLE RECEIPT	Temp Blank: Yes <input checked="" type="checkbox"/> No <input type="checkbox"/>	Wet Ice: Yes <input checked="" type="checkbox"/> No <input type="checkbox"/>			
Samples Received In tact:	Yes <input checked="" type="checkbox"/> No <input type="checkbox"/>	Thermometer ID:			
Cooler Custody Seals:	Yes <input checked="" type="checkbox"/> No <input type="checkbox"/>	Correction Factor:			
Sample Custody Seals:	Yes <input checked="" type="checkbox"/> No <input type="checkbox"/>	Temperature Reading:			
Total Containers:	140	Corrected Temperature:			

Sample Identification	Depth	Date Sampled	Time Sampled	Matrix	Grab Com	# of Cont	Parameters	Relinquished by: (Signature)	Received by: (Signature)	Date/Time
V-7	0-6"	4/10/2026	11:30	S	Grab	1	BTEX 8012B			
V-7	1-1.5'	4/10/2026	11:36	S	Grab	1	TPH 8015M (GRO-DRO-MRO)			
V-7	2-2.5'	4/10/2026	11:42	S	Grab	1	Chloride 4500 or EPA 300			
V-7	3-3.5'	4/10/2026	11:48	S	Grab	1				
V-7	4-4.5'	4/10/2026	11:54	S	Grab	1				
V-7	5-5.5'	4/10/2026	12:00	S	Grab	1				
V-8	0-6"	4/10/2026	12:06	S	Grab	1				
V-8	1-1.5'	4/10/2026	12:12	S	Grab	1				
V-8	2-2.5'	4/10/2026	12:18	S	Grab	1				
V-8	3-3.5'	4/10/2026	12:24	S	Grab	1				
Relinquished by: (Signature) <i>EA</i>										Date/Time
Received by: (Signature) <i>Ethan Sessums</i>										4/14/26 1149

claimers: This document and any files transmitted with it are confidential and intended solely for the use of the individual or entity to whom they are addressed



Chain of Custody

Main Office: 2524 Trunk Street, Odessa Texas 79761

Contact: (432) 653-0393

<https://standardtx.com/>

Page 5 of 14

Page 88 of 90

Project Manager: Ethan Sessums
 Company Name: Standard Safety & Supply
 Address: 2425 Trunk St.
 City, State ZIP: Odessa, Texas, 79761
 Phone: 254-266-5456
 Email: Ethan.Sessums@standardtx.com

Bill to: (if different) Daniel Sparks
 Company Name: OXY
 Address:
 City, State ZIP:

Work Order Comments
 #PO WILL BE PROVIDED BY OXY LATER
 781021210

Project Name: CALMON 5 SWD DISP FAC - 1/4/2026
 Project Number:
 Project Location: Eddy County, NM
 Sampler's Name: Dimitri Nikanorov, Josefaf Aguirre
 PO #: TAT may vary based on lab start time.

Turn Around
 Routine
 Rush

Due Date:
 Parameters
 Pres. Code

Temp Blank: Yes No
 Thermometer ID: 140
 Wet Ice: Yes No
 Cooler Custody Seals: Yes No
 Correction Factor: 1.01
 Sample Custody Seals: Yes No
 Temperature Reading: 0.44
 Total Containers: 140
 Corrected Temperature: 0.51

Sample Identification	Depth	Date Sampled	Time Sampled	Matrix	Grab Com	# of Cont	ANALYSIS REQUEST	Preservative Codes	Sample Comments
V-8	4-4.5'	4/10/2026	12:30	S	Grab	1	BTEX 8012B	None: NO DI Water: H ₂ O	0403401K
V-9	0-6"	4/10/2026	12:36	S	Grab	1	TPH 8015M (GRO-DRO-MRO)	Cool: Cool MeOH: Me	
V-9	1-1.5'	4/10/2026	12:42	S	Grab	1	Chloride 4500 or EPA 300	HCL: HC HNO ₃ : HN	
V-9	2-2.5'	4/10/2026	12:48	S	Grab	1		H ₂ SO ₄ : H ₂ NaOH: Na	
V-9	3-3.5'	4/10/2026	12:54	S	Grab	1		H ₃ PO ₄ : HP	
V-10	4-4.5'	4/10/2026	13:00	S	Grab	1		NaHSO ₄ : NABIS	
V-10	0-6"	4/10/2026	13:06	S	Grab	1		Na ₂ S ₂ O ₃ : NaSO ₃	
V-10	1-1.5'	4/10/2026	13:12	S	Grab	1		Zn Acetate+NaOH: Zn	
V-10	2-2.5'	4/10/2026	13:18	S	Grab	1		NaOH+Ascorbic Acid: SAPC	
V-10	3-3.5'	4/10/2026	13:24	S	Grab	1			

Relinquished by: (Signature) *SA*
 Received by: (Signature) *Spodrigung*
 Date/Time: 4/11/26 1149
 Relinquished by: (Signature)
 Received by: (Signature)
 Date/Time

claim: This document and any files transmitted with it are confidential and intended solely for the use of the individual or entity to whom they are addressed



Chain of Custody

Project Manager: Ethan Sessums
 Company Name: Standard Safety & Supply
 Address: 2425 Trunk St.
 City, State ZIP: Odessa, Texas, 79761
 Phone: 254-266-5456
 Email: Ethan.Sessums@standardtx.com

Bill to: (if different) Daniel Sparks
 Company Name: OXY
 Address:
 City, State ZIP:

Main Office: 2524 Trunk Street, Odessa Texas 79761
 Contact: (432) 653-0393
<https://standardtx.com/>

Work Order Comments
 #PO WILL BE PROVIDED BY OXY LATER
 H202120

Project Name:	CALMON 5 SWD DISP FAC - 1/4/2026	Turn Around	Pres. Code	ANALYSIS REQUEST	Preservative Codes
Project Number:		<input checked="" type="checkbox"/> Routine <input type="checkbox"/> Rush			None: NO DI Water: H ₂ O
Project Location:	Eddy County, NM	Due Date:			Cool: Cool MeOH: Me
Sampler's Name:	Dimitri Nikanorov, Josafat Aguirre	TAT may vary based on lab start time.			HCL: HC HNO ₃ : HN
PO #:					H ₂ SO ₄ : H ₂ NaOH: Na
SAMPLE RECEIPT	Temp Blank:	Yes <input checked="" type="checkbox"/> No <input type="checkbox"/>	Well Ice:		H ₃ PO ₄ : HP
Samples Received Intact:	Yes <input checked="" type="checkbox"/> No <input type="checkbox"/>	Thermometer ID:			NaHSO ₄ : NABIS
Cooler Custody Seals:	Yes <input checked="" type="checkbox"/> No <input type="checkbox"/>	Correction Factor:			Na ₂ S ₂ O ₃ : NaSO ₃
Sample Custody Seals:	Yes <input checked="" type="checkbox"/> No <input type="checkbox"/>	Temperature Reading:			Zn Acetate+NaOH: Zn
Total Containers:	140	Corrected Temperature:			NaOH+Ascorbic Acid: SAPC

Sample Identification	Depth	Date Sampled	Time Sampled	Matrix	Grab Com	# of Cont	Parameters	Relinquished by: (Signature)	Received by: (Signature)	Date/Time
V-10	4-4.5'	4/10/2026	13:30	S	Grab	1	BTEX 8012B			
V-11	0-6"	4/10/2026	13:36	S	Grab	1	TPH 8015M (GRO-DRO-MRO)			
V-11	1-1.5'	4/10/2026	13:42	S	Grab	1	Chloride 4500 or EPA 300			
V-11	2-2.5'	4/10/2026	13:48	S	Grab	1				
V-11	3-3.5'	4/10/2026	13:54	S	Grab	1				
V-11	4-4.5'	4/10/2026	14:00	S	Grab	1				
V-12	0-6"	4/10/2026	14:06	S	Grab	1				
V-12	1-1.5'	4/10/2026	14:12	S	Grab	1				
V-12	2-2.5'	4/10/2026	14:18	S	Grab	1				
V-12	3-3.5'	4/10/2026	14:24	S	Grab	1				
Relinquished by: (Signature)		Received by: (Signature)		Date/Time		Relinquished by: (Signature)		Received by: (Signature)		Date/Time
[Signature]		[Signature]		4/14/26 11:49		[Signature]		[Signature]		4/14/26 11:49

Disclaimer: This document and any files transmitted with it are confidential and intended solely for the use of the individual or entity to whom they are addressed



Chain of Custody

Project Manager: Ethan Sessums
Company Name: Standard Safety & Supply
Address: 2425 Trunk St.
City, State ZIP: Odessa, Texas, 79761
Phone: 254-266-5456
Bill to: (if different) Daniel Sparks
Company Name: OXY
Address:
City, State ZIP:
Email: Ethan.Sessums@standardtx.com

Main Office: 2524 Trunk Street, Odessa Texas 79761
 Contact: (432) 653-0393
<https://standardtx.com/>

Page 7 of 14

Project Name: CALMON 5 SWD DISP FAC - 1/4/2026
Project Number: Routine Rush
Project Location: Eddy County, NM
Sampler's Name: Dimitri Nikanorov, Josefaf Aguirre
PO #: TAT may vary based on lab start time.

SAMPLE RECEIPT
Samples Received Intact: Yes No
Cooler Custody Seals: Yes No
Sample Custody Seals: Yes No
Total Containers: 140
Temp Blank: Yes No
Thermometer ID: 140
Wet Ice: Yes No
Correction Factor: 70.1
Temperature Reading: 0.5
Corrected Temperature: 0.5
Parameters: BTEX 8012B, TPH 8015M (GRO-DRO-MRO), Chloride 4500 or EPA 300

Sample Identification	Depth	Date Sampled	Time Sampled	Matrix	Grab Com	# of Cont	ANALYSIS REQUEST						Preservative Codes	Sample Comments		
							BTEX 8012B	TPH 8015M (GRO-DRO-MRO)	Chloride 4500 or EPA 300							
V-12	4-4.5'	4/10/2026	14:30	S	Grab	1	X	X	X							
V-12	5-5.5'	4/10/2026	14:36	S	Grab	1	X	X	X							
V-5	0-6"	4/13/2026	8:30	S	Grab	1	X	X	X							
V-5	1-1.5'	4/13/2026	8:36	S	Grab	1	X	X	X							
V-5	2-2.5'	4/13/2026	8:42	S	Grab	1	X	X	X							
V-5	3-3.5'	4/13/2026	8:48	S	Grab	1	X	X	X							
V-5	4-4.5'	4/13/2026	8:54	S	Grab	1	X	X	X							
V-13	0-6"	4/13/2026	9:00	S	Grab	1	X	X	X							
V-13	1-1.5'	4/13/2026	9:06	S	Grab	1	X	X	X							
V-13	2-2.5'	4/13/2026	9:12	S	Grab	1	X	X	X							

Relinquished by: (Signature) [Signature] **Date/Time** 4/14/26 11:49 AM
Received by: (Signature) [Signature] **Date/Time** 4/14/26 11:49 AM

Work Order Comments
 #PO WILL BE PROVIDED BY OXY LATER
 H2021210

claimer: This document and any files transmitted with it are confidential and intended solely for the use of the individual or entity to whom they are addressed



PHONE (575) 393-2326 ° 101 E. MARLAND ° HOBBS, NM 88240

April 20, 2026

ETHAN SESSUMS
STANDARD SAFETY & SUPPLY
PO BOX 14987
ODESSA, TX 79764

RE: CALMON 5 SWD DISP FAC - 1/4/2026

Enclosed are the results of analyses for samples received by the laboratory on 04/14/26 11:49.

Cardinal Laboratories is accredited through Texas NELAP under certificate number TX-C25-00101. Accreditation applies to drinking water, non-potable water and solid and chemical materials. All accredited analytes are denoted by an asterisk (*). For a complete list of accredited analytes and matrices visit the TCEQ website at www.tceq.texas.gov/field/ga/lab_accred_certif.html.

Cardinal Laboratories is accredited through the State of Colorado Department of Public Health and Environment for:

Method EPA 552.2 Total Haloacetic Acids (HAA-5)
Method EPA 524.2 Total Trihalomethanes (TTHM)
Method EPA 524.4 Regulated VOCs (V1, V2, V3)

Cardinal Laboratories is accredited through the State of New Mexico Environment Department for:

Method SM 9223-B Total Coliform and E. coli (Colilert MMO-MUG)
Method EPA 524.2 Regulated VOCs and Total Trihalomethanes (TTHM)
Method EPA 552.2 Total Haloacetic Acids (HAA-5)

Accreditation applies to public drinking water matrices for State of Colorado and New Mexico.

This report meets NELAP requirements and is made up of a cover page, analytical results, and a copy of the original chain-of-custody. If you have any questions concerning this report, please feel free to contact me.

Sincerely,

Celey D. Keene
Lab Director/Quality Manager



PHONE (575) 393-2326 ° 101 E. MARLAND ° HOBBS, NM 88240

Analytical Results For:

STANDARD SAFETY & SUPPLY PO BOX 14987 ODESSA TX, 79764	Project: CALMON 5 SWD DISP FAC - 1/4/2C Project Number: NONE GIVEN Project Manager: ETHAN SESSUMS Fax To: NA	Reported: 20-Apr-26 15:00
--	---	------------------------------

Sample ID	Laboratory ID	Matrix	Date Sampled	Date Received
V-13 3-3.5'	H262134-01	Soil	13-Apr-26 09:18	14-Apr-26 11:49
V-13 4-4.5'	H262134-02	Soil	13-Apr-26 09:24	14-Apr-26 11:49
V-13 5-5.5'	H262134-03	Soil	13-Apr-26 09:30	14-Apr-26 11:49
V-14 0-6"	H262134-04	Soil	13-Apr-26 09:36	14-Apr-26 11:49
V-14 1-1.5'	H262134-05	Soil	13-Apr-26 09:42	14-Apr-26 11:49
V-14 2-2.5'	H262134-06	Soil	13-Apr-26 09:48	14-Apr-26 11:49
V-14 3-3.5'	H262134-07	Soil	13-Apr-26 09:54	14-Apr-26 11:49
V-14 4-4.5'	H262134-08	Soil	13-Apr-26 10:00	14-Apr-26 11:49
V-14 5-5.5'	H262134-09	Soil	13-Apr-26 10:06	14-Apr-26 11:49
V-15 0-6"	H262134-10	Soil	13-Apr-26 10:12	14-Apr-26 11:49
V-15 1-1.5'	H262134-11	Soil	13-Apr-26 10:18	14-Apr-26 11:49
V-15 2-2.5'	H262134-12	Soil	13-Apr-26 10:24	14-Apr-26 11:49
V-15 3-3.5'	H262134-13	Soil	13-Apr-26 10:30	14-Apr-26 11:49
V-15 4-4.5'	H262134-14	Soil	13-Apr-26 10:36	14-Apr-26 11:49
V-15 5-5.5'	H262134-15	Soil	13-Apr-26 10:42	14-Apr-26 11:49
V-15 6-6.5'	H262134-16	Soil	13-Apr-26 10:48	14-Apr-26 11:49
V-16 0-6"	H262134-17	Soil	13-Apr-26 10:54	14-Apr-26 11:49
V-16 1-1.5'	H262134-18	Soil	13-Apr-26 11:00	14-Apr-26 11:49
V-16 2-2.5'	H262134-19	Soil	13-Apr-26 11:06	14-Apr-26 11:49
V-16 3-3.5'	H262134-20	Soil	13-Apr-26 11:12	14-Apr-26 11:49
V-16 4-4.5'	H262134-21	Soil	13-Apr-26 11:18	14-Apr-26 11:49
V-16 5-5.5'	H262134-22	Soil	13-Apr-26 11:24	14-Apr-26 11:49
V-16 6-6.5'	H262134-23	Soil	13-Apr-26 11:30	14-Apr-26 11:49
V-17 0-6"	H262134-24	Soil	13-Apr-26 11:36	14-Apr-26 11:49
V-17 1-1.5'	H262134-25	Soil	13-Apr-26 11:42	14-Apr-26 11:49
V-17 2-2.5'	H262134-26	Soil	13-Apr-26 11:48	14-Apr-26 11:49
V-17 3-3.5'	H262134-27	Soil	13-Apr-26 11:54	14-Apr-26 11:49

Cardinal Laboratories

*=Accredited Analyte

PLEASE NOTE: Liability and Damages. Cardinal's liability and client's exclusive remedy for any claim arising, whether based in contract or tort, shall be limited to the amount paid by client for analyses. All claims, including those for negligence or any other cause whatsoever shall be deemed waived unless made in writing and received by Cardinal within thirty (30) days after completion of the applicable service. In no event shall Cardinal be liable for incidental or consequential damage including, without limitation, business interruptions, loss of use, or loss of profits incurred by client, its subsidiaries, affiliates or successors arising out of or related to the performance of the services hereunder by Cardinal, regardless of whether such claim is based upon any of the above stated reasons or otherwise. Results relate only to the samples identified above. This report shall not be reproduced except in full with written approval of Cardinal Laboratories.

Celey D. Keene, Lab Director/Quality Manager



PHONE (575) 393-2326 ° 101 E. MARLAND ° HOBBS, NM 88240

Analytical Results For:

STANDARD SAFETY & SUPPLY PO BOX 14987 ODESSA TX, 79764	Project: CALMON 5 SWD DISP FAC - 1/4/2C Project Number: NONE GIVEN Project Manager: ETHAN SESSUMS Fax To: NA	Reported: 20-Apr-26 15:00
--	---	------------------------------

V-17 4-4.5'	H262134-28	Soil	13-Apr-26 12:00	14-Apr-26 11:49
V-17 5-5.5'	H262134-29	Soil	13-Apr-26 12:06	14-Apr-26 11:49
V-17 6-6.5'	H262134-30	Soil	13-Apr-26 12:12	14-Apr-26 11:49
V-18 0-6"	H262134-31	Soil	13-Apr-26 12:18	14-Apr-26 11:49
V-18 1-1.5'	H262134-32	Soil	13-Apr-26 12:24	14-Apr-26 11:49
V-18 2-2.5'	H262134-33	Soil	13-Apr-26 12:30	14-Apr-26 11:49
V-18 3-3.5'	H262134-34	Soil	13-Apr-26 12:36	14-Apr-26 11:49
V-18 4-4.5'	H262134-35	Soil	13-Apr-26 12:42	14-Apr-26 11:49
V-18 5-5.5'	H262134-36	Soil	13-Apr-26 12:48	14-Apr-26 11:49
V-19 0-6"	H262134-37	Soil	13-Apr-26 12:54	14-Apr-26 11:49
V-19 1-1.5'	H262134-38	Soil	13-Apr-26 13:00	14-Apr-26 11:49
V-19 2-2.5'	H262134-39	Soil	13-Apr-26 13:06	14-Apr-26 11:49
V-19 3-3.5'	H262134-40	Soil	13-Apr-26 13:12	14-Apr-26 11:49
V-19 4-4.5'	H262134-41	Soil	13-Apr-26 13:18	14-Apr-26 11:49
H-1 0-6"	H262134-42	Soil	13-Apr-26 13:24	14-Apr-26 11:49
H-2 0-6"	H262134-43	Soil	13-Apr-26 13:30	14-Apr-26 11:49
H-3 0-6"	H262134-44	Soil	13-Apr-26 13:36	14-Apr-26 11:49
H-4 0-6"	H262134-45	Soil	13-Apr-26 13:42	14-Apr-26 11:49
H-5 0-6"	H262134-46	Soil	13-Apr-26 13:48	14-Apr-26 11:49
H-6 0-6"	H262134-47	Soil	13-Apr-26 13:54	14-Apr-26 11:49
H-7 0-6"	H262134-48	Soil	13-Apr-26 14:00	14-Apr-26 11:49
H-8 0-6"	H262134-49	Soil	13-Apr-26 14:06	14-Apr-26 11:49
H-9 0-6"	H262134-50	Soil	13-Apr-26 14:12	14-Apr-26 11:49
H-10 0-6"	H262134-51	Soil	13-Apr-26 14:18	14-Apr-26 11:49
H-11 0-6"	H262134-52	Soil	13-Apr-26 14:24	14-Apr-26 11:49
H-12 0-6"	H262134-53	Soil	13-Apr-26 14:30	14-Apr-26 11:49
H-13 0-6"	H262134-54	Soil	13-Apr-26 14:36	14-Apr-26 11:49
H-14 0-6"	H262134-55	Soil	13-Apr-26 14:42	14-Apr-26 11:49
H-15 0-6"	H262134-56	Soil	13-Apr-26 14:48	14-Apr-26 11:49
H-16 0-6"	H262134-57	Soil	13-Apr-26 14:54	14-Apr-26 11:49

Cardinal Laboratories

*=Accredited Analyte

PLEASE NOTE: Liability and Damages. Cardinal's liability and client's exclusive remedy for any claim arising, whether based in contract or tort, shall be limited to the amount paid by client for analyses. All claims, including those for negligence or any other cause whatsoever shall be deemed waived unless made in writing and received by Cardinal within thirty (30) days after completion of the applicable service. In no event shall Cardinal be liable for incidental or consequential damage including, without limitation, business interruptions, loss of use, or loss of profits incurred by client, its subsidiaries, affiliates or successors arising out of or related to the performance of the services hereunder by Cardinal, regardless of whether such claim is based upon any of the above stated reasons or otherwise. Results relate only to the samples identified above. This report shall not be reproduced except in full with written approval of Cardinal Laboratories.

Celey D. Keene, Lab Director/Quality Manager



PHONE (575) 393-2326 ° 101 E. MARLAND ° HOBBS, NM 88240

Analytical Results For:

STANDARD SAFETY & SUPPLY PO BOX 14987 ODESSA TX, 79764	Project: CALMON 5 SWD DISP FAC - 1/4/2C Project Number: NONE GIVEN Project Manager: ETHAN SESSUMS Fax To: NA	Reported: 20-Apr-26 15:00
--	---	------------------------------

H-17 0-6"	H262134-58	Soil	13-Apr-26 15:00	14-Apr-26 11:49
H-18 0-6"	H262134-59	Soil	13-Apr-26 15:06	14-Apr-26 11:49
H-19 0-6"	H262134-60	Soil	13-Apr-26 15:12	14-Apr-26 11:49
H-20 0-6"	H262134-61	Soil	13-Apr-26 15:18	14-Apr-26 11:49
H-21 0-6"	H262134-62	Soil	13-Apr-26 15:24	14-Apr-26 11:49
H-22 0-6"	H262134-63	Soil	13-Apr-26 15:30	14-Apr-26 11:49
H-23 0-6"	H262134-64	Soil	13-Apr-26 15:36	14-Apr-26 11:49
H-24 0-6"	H262134-65	Soil	13-Apr-26 15:42	14-Apr-26 11:49
H-25 0-6"	H262134-66	Soil	13-Apr-26 15:48	14-Apr-26 11:49
H-26 0-6"	H262134-67	Soil	13-Apr-26 15:54	14-Apr-26 11:49
H-27 0-6"	H262134-68	Soil	13-Apr-26 16:00	14-Apr-26 11:49
H-28 0-6"	H262134-69	Soil	13-Apr-26 16:06	14-Apr-26 11:49
H-29 0-6"	H262134-70	Soil	13-Apr-26 16:12	14-Apr-26 11:49

CASE NARRATIVE:

No labels with lot numbers on lab numbers -59 thru -64 sample containers for traceability.

Cardinal Laboratories

*=Accredited Analyte

PLEASE NOTE: Liability and Damages. Cardinal's liability and client's exclusive remedy for any claim arising, whether based in contract or tort, shall be limited to the amount paid by client for analyses. All claims, including those for negligence or any other cause whatsoever shall be deemed waived unless made in writing and received by Cardinal within thirty (30) days after completion of the applicable service. In no event shall Cardinal be liable for incidental or consequential damage including, without limitation, business interruptions, loss of use, or loss of profits incurred by client, its subsidiaries, affiliates or successors arising out of or related to the performance of the services hereunder by Cardinal, regardless of whether such claim is based upon any of the above stated reasons or otherwise. Results relate only to the samples identified above. This report shall not be reproduced except in full with written approval of Cardinal Laboratories.

Celey D. Keene, Lab Director/Quality Manager



PHONE (575) 393-2326 ° 101 E. MARLAND ° HOBBS, NM 88240

Analytical Results For:

STANDARD SAFETY & SUPPLY PO BOX 14987 ODESSA TX, 79764	Project: CALMON 5 SWD DISP FAC - 1/4/2C Project Number: NONE GIVEN Project Manager: ETHAN SESSUMS Fax To: NA	Reported: 20-Apr-26 15:00
--	---	------------------------------

V-13 3-3.5'
H262134-01 (Soil)

Analyte	Result	MDL	Reporting Limit	Units	Dilution	Batch	Analyst	Analyzed	Method	Notes
---------	--------	-----	-----------------	-------	----------	-------	---------	----------	--------	-------

Cardinal Laboratories

Inorganic Compounds

Chloride	6720		16.0	mg/kg	4	6041513	AC	16-Apr-26	4500-Cl-B	
-----------------	-------------	--	------	-------	---	---------	----	-----------	-----------	--

Volatile Organic Compounds by EPA Method 8021

Benzene*	<0.050		0.050	mg/kg	50	6041439	JH	16-Apr-26	8021B	
Toluene*	<0.050		0.050	mg/kg	50	6041439	JH	16-Apr-26	8021B	
Ethylbenzene*	<0.050		0.050	mg/kg	50	6041439	JH	16-Apr-26	8021B	
Total Xylenes*	<0.150		0.150	mg/kg	50	6041439	JH	16-Apr-26	8021B	
Total BTEX	<0.300		0.300	mg/kg	50	6041439	JH	16-Apr-26	8021B	
Surrogate: 4-Bromofluorobenzene (PID)			98.3 %		70.4-141	6041439	JH	16-Apr-26	8021B	

Petroleum Hydrocarbons by GC FID

GRO C6-C10*	<10.0		10.0	mg/kg	1	6041453	JF	16-Apr-26	8015B	
DRO >C10-C28*	41.1		10.0	mg/kg	1	6041453	JF	16-Apr-26	8015B	
EXT DRO >C28-C36	<10.0		10.0	mg/kg	1	6041453	JF	16-Apr-26	8015B	
Surrogate: 1-Chlorooctane			101 %		52.4-130	6041453	JF	16-Apr-26	8015B	
Surrogate: 1-Chlorooctadecane			103 %		39.9-141	6041453	JF	16-Apr-26	8015B	

Cardinal Laboratories

*=Accredited Analyte

PLEASE NOTE: Liability and Damages. Cardinal's liability and client's exclusive remedy for any claim arising, whether based in contract or tort, shall be limited to the amount paid by client for analyses. All claims, including those for negligence or any other cause whatsoever shall be deemed waived unless made in writing and received by Cardinal within thirty (30) days after completion of the applicable service. In no event shall Cardinal be liable for incidental or consequential damage including, without limitation, business interruptions, loss of use, or loss of profits incurred by client, its subsidiaries, affiliates or successors arising out of or related to the performance of the services hereunder by Cardinal, regardless of whether such claim is based upon any of the above stated reasons or otherwise. Results relate only to the samples identified above. This report shall not be reproduced except in full with written approval of Cardinal Laboratories.

Celey D. Keene, Lab Director/Quality Manager



PHONE (575) 393-2326 ° 101 E. MARLAND ° HOBBS, NM 88240

Analytical Results For:

STANDARD SAFETY & SUPPLY PO BOX 14987 ODESSA TX, 79764	Project: CALMON 5 SWD DISP FAC - 1/4/2C Project Number: NONE GIVEN Project Manager: ETHAN SESSUMS Fax To: NA	Reported: 20-Apr-26 15:00
--	---	------------------------------

V-13 4-4.5'
H262134-02 (Soil)

Analyte	Result	MDL	Reporting Limit	Units	Dilution	Batch	Analyst	Analyzed	Method	Notes
---------	--------	-----	-----------------	-------	----------	-------	---------	----------	--------	-------

Cardinal Laboratories

Inorganic Compounds

Chloride	4480		16.0	mg/kg	4	6041513	AC	16-Apr-26	4500-Cl-B	
-----------------	-------------	--	------	-------	---	---------	----	-----------	-----------	--

Volatile Organic Compounds by EPA Method 8021

Benzene*	<0.050		0.050	mg/kg	50	6041439	JH	16-Apr-26	8021B	
Toluene*	<0.050		0.050	mg/kg	50	6041439	JH	16-Apr-26	8021B	
Ethylbenzene*	<0.050		0.050	mg/kg	50	6041439	JH	16-Apr-26	8021B	
Total Xylenes*	<0.150		0.150	mg/kg	50	6041439	JH	16-Apr-26	8021B	
Total BTEX	<0.300		0.300	mg/kg	50	6041439	JH	16-Apr-26	8021B	

<i>Surrogate: 4-Bromofluorobenzene (PID)</i>			96.6 %		70.4-141	6041439	JH	16-Apr-26	8021B	
--	--	--	--------	--	----------	---------	----	-----------	-------	--

Petroleum Hydrocarbons by GC FID

GRO C6-C10*	<10.0		10.0	mg/kg	1	6041453	JF	16-Apr-26	8015B	
DRO >C10-C28*	<10.0		10.0	mg/kg	1	6041453	JF	16-Apr-26	8015B	
EXT DRO >C28-C36	<10.0		10.0	mg/kg	1	6041453	JF	16-Apr-26	8015B	

<i>Surrogate: 1-Chlorooctane</i>			96.6 %		52.4-130	6041453	JF	16-Apr-26	8015B	
----------------------------------	--	--	--------	--	----------	---------	----	-----------	-------	--

<i>Surrogate: 1-Chlorooctadecane</i>			97.9 %		39.9-141	6041453	JF	16-Apr-26	8015B	
--------------------------------------	--	--	--------	--	----------	---------	----	-----------	-------	--

Cardinal Laboratories

*=Accredited Analyte

PLEASE NOTE: Liability and Damages. Cardinal's liability and client's exclusive remedy for any claim arising, whether based in contract or tort, shall be limited to the amount paid by client for analyses. All claims, including those for negligence or any other cause whatsoever shall be deemed waived unless made in writing and received by Cardinal within thirty (30) days after completion of the applicable service. In no event shall Cardinal be liable for incidental or consequential damage including, without limitation, business interruptions, loss of use, or loss of profits incurred by client, its subsidiaries, affiliates or successors arising out of or related to the performance of the services hereunder by Cardinal, regardless of whether such claim is based upon any of the above stated reasons or otherwise. Results relate only to the samples identified above. This report shall not be reproduced except in full with written approval of Cardinal Laboratories.

Celey D. Keene, Lab Director/Quality Manager



PHONE (575) 393-2326 ° 101 E. MARLAND ° HOBBS, NM 88240

Analytical Results For:

STANDARD SAFETY & SUPPLY PO BOX 14987 ODESSA TX, 79764	Project: CALMON 5 SWD DISP FAC - 1/4/2C Project Number: NONE GIVEN Project Manager: ETHAN SESSUMS Fax To: NA	Reported: 20-Apr-26 15:00
--	---	------------------------------

V-13 5-5.5'
H262134-03 (Soil)

Analyte	Result	MDL	Reporting Limit	Units	Dilution	Batch	Analyst	Analyzed	Method	Notes
---------	--------	-----	-----------------	-------	----------	-------	---------	----------	--------	-------

Cardinal Laboratories

Inorganic Compounds

Chloride	5680		16.0	mg/kg	4	6041513	AC	16-Apr-26	4500-Cl-B	
-----------------	-------------	--	------	-------	---	---------	----	-----------	-----------	--

Volatile Organic Compounds by EPA Method 8021

Benzene*	<0.050		0.050	mg/kg	50	6041439	JH	16-Apr-26	8021B	
Toluene*	<0.050		0.050	mg/kg	50	6041439	JH	16-Apr-26	8021B	
Ethylbenzene*	<0.050		0.050	mg/kg	50	6041439	JH	16-Apr-26	8021B	
Total Xylenes*	<0.150		0.150	mg/kg	50	6041439	JH	16-Apr-26	8021B	
Total BTEX	<0.300		0.300	mg/kg	50	6041439	JH	16-Apr-26	8021B	

<i>Surrogate: 4-Bromofluorobenzene (PID)</i>			96.8 %		70.4-141	6041439	JH	16-Apr-26	8021B	
--	--	--	--------	--	----------	---------	----	-----------	-------	--

Petroleum Hydrocarbons by GC FID

GRO C6-C10*	<10.0		10.0	mg/kg	1	6041453	JF	16-Apr-26	8015B	
DRO >C10-C28*	<10.0		10.0	mg/kg	1	6041453	JF	16-Apr-26	8015B	
EXT DRO >C28-C36	<10.0		10.0	mg/kg	1	6041453	JF	16-Apr-26	8015B	

<i>Surrogate: 1-Chlorooctane</i>			96.8 %		52.4-130	6041453	JF	16-Apr-26	8015B	
----------------------------------	--	--	--------	--	----------	---------	----	-----------	-------	--

<i>Surrogate: 1-Chlorooctadecane</i>			97.8 %		39.9-141	6041453	JF	16-Apr-26	8015B	
--------------------------------------	--	--	--------	--	----------	---------	----	-----------	-------	--

Cardinal Laboratories

*=Accredited Analyte

PLEASE NOTE: Liability and Damages. Cardinal's liability and client's exclusive remedy for any claim arising, whether based in contract or tort, shall be limited to the amount paid by client for analyses. All claims, including those for negligence or any other cause whatsoever shall be deemed waived unless made in writing and received by Cardinal within thirty (30) days after completion of the applicable service. In no event shall Cardinal be liable for incidental or consequential damage including, without limitation, business interruptions, loss of use, or loss of profits incurred by client, its subsidiaries, affiliates or successors arising out of or related to the performance of the services hereunder by Cardinal, regardless of whether such claim is based upon any of the above stated reasons or otherwise. Results relate only to the samples identified above. This report shall not be reproduced except in full with written approval of Cardinal Laboratories.

Celey D. Keene, Lab Director/Quality Manager



PHONE (575) 393-2326 ° 101 E. MARLAND ° HOBBS, NM 88240

Analytical Results For:

STANDARD SAFETY & SUPPLY PO BOX 14987 ODESSA TX, 79764	Project: CALMON 5 SWD DISP FAC - 1/4/2C Project Number: NONE GIVEN Project Manager: ETHAN SESSUMS Fax To: NA	Reported: 20-Apr-26 15:00
--	---	------------------------------

V-14 0-6"
H262134-04 (Soil)

Analyte	Result	MDL	Reporting Limit	Units	Dilution	Batch	Analyst	Analyzed	Method	Notes
---------	--------	-----	-----------------	-------	----------	-------	---------	----------	--------	-------

Cardinal Laboratories

Inorganic Compounds

Chloride	144		16.0	mg/kg	4	6041513	AC	16-Apr-26	4500-Cl-B	
-----------------	------------	--	------	-------	---	---------	----	-----------	-----------	--

Volatile Organic Compounds by EPA Method 8021

Benzene*	<0.050		0.050	mg/kg	50	6041439	JH	16-Apr-26	8021B	
Toluene*	<0.050		0.050	mg/kg	50	6041439	JH	16-Apr-26	8021B	
Ethylbenzene*	<0.050		0.050	mg/kg	50	6041439	JH	16-Apr-26	8021B	
Total Xylenes*	<0.150		0.150	mg/kg	50	6041439	JH	16-Apr-26	8021B	
Total BTEX	<0.300		0.300	mg/kg	50	6041439	JH	16-Apr-26	8021B	

<i>Surrogate: 4-Bromofluorobenzene (PID)</i>			96.1 %		70.4-141	6041439	JH	16-Apr-26	8021B	
--	--	--	--------	--	----------	---------	----	-----------	-------	--

Petroleum Hydrocarbons by GC FID

GRO C6-C10*	<10.0		10.0	mg/kg	1	6041454	JF	15-Apr-26	8015B	
DRO >C10-C28*	32.3		10.0	mg/kg	1	6041454	JF	15-Apr-26	8015B	
EXT DRO >C28-C36	<10.0		10.0	mg/kg	1	6041454	JF	15-Apr-26	8015B	

<i>Surrogate: 1-Chlorooctane</i>			101 %		52.4-130	6041454	JF	15-Apr-26	8015B	
----------------------------------	--	--	-------	--	----------	---------	----	-----------	-------	--

<i>Surrogate: 1-Chlorooctadecane</i>			99.0 %		39.9-141	6041454	JF	15-Apr-26	8015B	
--------------------------------------	--	--	--------	--	----------	---------	----	-----------	-------	--

Cardinal Laboratories

*=Accredited Analyte

PLEASE NOTE: Liability and Damages. Cardinal's liability and client's exclusive remedy for any claim arising, whether based in contract or tort, shall be limited to the amount paid by client for analyses. All claims, including those for negligence or any other cause whatsoever shall be deemed waived unless made in writing and received by Cardinal within thirty (30) days after completion of the applicable service. In no event shall Cardinal be liable for incidental or consequential damage including, without limitation, business interruptions, loss of use, or loss of profits incurred by client, its subsidiaries, affiliates or successors arising out of or related to the performance of the services hereunder by Cardinal, regardless of whether such claim is based upon any of the above stated reasons or otherwise. Results relate only to the samples identified above. This report shall not be reproduced except in full with written approval of Cardinal Laboratories.

Celey D. Keene, Lab Director/Quality Manager



PHONE (575) 393-2326 ° 101 E. MARLAND ° HOBBS, NM 88240

Analytical Results For:

STANDARD SAFETY & SUPPLY PO BOX 14987 ODESSA TX, 79764	Project: CALMON 5 SWD DISP FAC - 1/4/2C Project Number: NONE GIVEN Project Manager: ETHAN SESSUMS Fax To: NA	Reported: 20-Apr-26 15:00
--	---	------------------------------

V-14 1-1.5'
H262134-05 (Soil)

Analyte	Result	MDL	Reporting Limit	Units	Dilution	Batch	Analyst	Analyzed	Method	Notes
---------	--------	-----	-----------------	-------	----------	-------	---------	----------	--------	-------

Cardinal Laboratories

Inorganic Compounds

Chloride	672		16.0	mg/kg	4	6041513	AC	16-Apr-26	4500-Cl-B	
-----------------	------------	--	------	-------	---	---------	----	-----------	-----------	--

Volatile Organic Compounds by EPA Method 8021

Benzene*	<0.050		0.050	mg/kg	50	6041439	JH	16-Apr-26	8021B	
Toluene*	<0.050		0.050	mg/kg	50	6041439	JH	16-Apr-26	8021B	
Ethylbenzene*	<0.050		0.050	mg/kg	50	6041439	JH	16-Apr-26	8021B	
Total Xylenes*	<0.150		0.150	mg/kg	50	6041439	JH	16-Apr-26	8021B	
Total BTEX	<0.300		0.300	mg/kg	50	6041439	JH	16-Apr-26	8021B	

<i>Surrogate: 4-Bromofluorobenzene (PID)</i>			97.5 %		70.4-141	6041439	JH	16-Apr-26	8021B	
--	--	--	--------	--	----------	---------	----	-----------	-------	--

Petroleum Hydrocarbons by GC FID

GRO C6-C10*	<10.0		10.0	mg/kg	1	6041454	JF	15-Apr-26	8015B	
DRO >C10-C28*	43.9		10.0	mg/kg	1	6041454	JF	15-Apr-26	8015B	
EXT DRO >C28-C36	<10.0		10.0	mg/kg	1	6041454	JF	15-Apr-26	8015B	

<i>Surrogate: 1-Chlorooctane</i>			109 %		52.4-130	6041454	JF	15-Apr-26	8015B	
----------------------------------	--	--	-------	--	----------	---------	----	-----------	-------	--

<i>Surrogate: 1-Chlorooctadecane</i>			108 %		39.9-141	6041454	JF	15-Apr-26	8015B	
--------------------------------------	--	--	-------	--	----------	---------	----	-----------	-------	--

Cardinal Laboratories

*=Accredited Analyte

PLEASE NOTE: Liability and Damages. Cardinal's liability and client's exclusive remedy for any claim arising, whether based in contract or tort, shall be limited to the amount paid by client for analyses. All claims, including those for negligence or any other cause whatsoever shall be deemed waived unless made in writing and received by Cardinal within thirty (30) days after completion of the applicable service. In no event shall Cardinal be liable for incidental or consequential damage including, without limitation, business interruptions, loss of use, or loss of profits incurred by client, its subsidiaries, affiliates or successors arising out of or related to the performance of the services hereunder by Cardinal, regardless of whether such claim is based upon any of the above stated reasons or otherwise. Results relate only to the samples identified above. This report shall not be reproduced except in full with written approval of Cardinal Laboratories.

Celey D. Keene, Lab Director/Quality Manager



PHONE (575) 393-2326 ° 101 E. MARLAND ° HOBBS, NM 88240

Analytical Results For:

STANDARD SAFETY & SUPPLY PO BOX 14987 ODESSA TX, 79764	Project: CALMON 5 SWD DISP FAC - 1/4/2C Project Number: NONE GIVEN Project Manager: ETHAN SESSUMS Fax To: NA	Reported: 20-Apr-26 15:00
--	---	------------------------------

V-14 2-2.5'
H262134-06 (Soil)

Analyte	Result	MDL	Reporting Limit	Units	Dilution	Batch	Analyst	Analyzed	Method	Notes
---------	--------	-----	-----------------	-------	----------	-------	---------	----------	--------	-------

Cardinal Laboratories

Inorganic Compounds

Chloride	2990		16.0	mg/kg	4	6041513	AC	16-Apr-26	4500-Cl-B	
-----------------	-------------	--	------	-------	---	---------	----	-----------	-----------	--

Volatile Organic Compounds by EPA Method 8021

Benzene*	<0.050		0.050	mg/kg	50	6041439	JH	16-Apr-26	8021B	
Toluene*	<0.050		0.050	mg/kg	50	6041439	JH	16-Apr-26	8021B	
Ethylbenzene*	<0.050		0.050	mg/kg	50	6041439	JH	16-Apr-26	8021B	
Total Xylenes*	<0.150		0.150	mg/kg	50	6041439	JH	16-Apr-26	8021B	
Total BTEX	<0.300		0.300	mg/kg	50	6041439	JH	16-Apr-26	8021B	

<i>Surrogate: 4-Bromofluorobenzene (PID)</i>			95.9 %		70.4-141	6041439	JH	16-Apr-26	8021B	
--	--	--	--------	--	----------	---------	----	-----------	-------	--

Petroleum Hydrocarbons by GC FID

GRO C6-C10*	<10.0		10.0	mg/kg	1	6041454	JF	15-Apr-26	8015B	
DRO >C10-C28*	47.6		10.0	mg/kg	1	6041454	JF	15-Apr-26	8015B	
EXT DRO >C28-C36	<10.0		10.0	mg/kg	1	6041454	JF	15-Apr-26	8015B	

<i>Surrogate: 1-Chlorooctane</i>			102 %		52.4-130	6041454	JF	15-Apr-26	8015B	
----------------------------------	--	--	-------	--	----------	---------	----	-----------	-------	--

<i>Surrogate: 1-Chlorooctadecane</i>			100 %		39.9-141	6041454	JF	15-Apr-26	8015B	
--------------------------------------	--	--	-------	--	----------	---------	----	-----------	-------	--

Cardinal Laboratories

*=Accredited Analyte

PLEASE NOTE: Liability and Damages. Cardinal's liability and client's exclusive remedy for any claim arising, whether based in contract or tort, shall be limited to the amount paid by client for analyses. All claims, including those for negligence or any other cause whatsoever shall be deemed waived unless made in writing and received by Cardinal within thirty (30) days after completion of the applicable service. In no event shall Cardinal be liable for incidental or consequential damage including, without limitation, business interruptions, loss of use, or loss of profits incurred by client, its subsidiaries, affiliates or successors arising out of or related to the performance of the services hereunder by Cardinal, regardless of whether such claim is based upon any of the above stated reasons or otherwise. Results relate only to the samples identified above. This report shall not be reproduced except in full with written approval of Cardinal Laboratories.

Celey D. Keene, Lab Director/Quality Manager



PHONE (575) 393-2326 ° 101 E. MARLAND ° HOBBS, NM 88240

Analytical Results For:

STANDARD SAFETY & SUPPLY PO BOX 14987 ODESSA TX, 79764	Project: CALMON 5 SWD DISP FAC - 1/4/2C Project Number: NONE GIVEN Project Manager: ETHAN SESSUMS Fax To: NA	Reported: 20-Apr-26 15:00
--	---	------------------------------

V-14 3-3.5'
H262134-07 (Soil)

Analyte	Result	MDL	Reporting Limit	Units	Dilution	Batch	Analyst	Analyzed	Method	Notes
---------	--------	-----	-----------------	-------	----------	-------	---------	----------	--------	-------

Cardinal Laboratories

Inorganic Compounds

Chloride	6720		16.0	mg/kg	4	6041513	AC	16-Apr-26	4500-Cl-B	
-----------------	-------------	--	------	-------	---	---------	----	-----------	-----------	--

Volatile Organic Compounds by EPA Method 8021

Benzene*	<0.050		0.050	mg/kg	50	6041439	JH	16-Apr-26	8021B	
Toluene*	<0.050		0.050	mg/kg	50	6041439	JH	16-Apr-26	8021B	
Ethylbenzene*	<0.050		0.050	mg/kg	50	6041439	JH	16-Apr-26	8021B	
Total Xylenes*	<0.150		0.150	mg/kg	50	6041439	JH	16-Apr-26	8021B	
Total BTEX	<0.300		0.300	mg/kg	50	6041439	JH	16-Apr-26	8021B	

<i>Surrogate: 4-Bromofluorobenzene (PID)</i>			97.3 %		70.4-141	6041439	JH	16-Apr-26	8021B	
--	--	--	--------	--	----------	---------	----	-----------	-------	--

Petroleum Hydrocarbons by GC FID

GRO C6-C10*	<10.0		10.0	mg/kg	1	6041454	JF	15-Apr-26	8015B	
DRO >C10-C28*	10.3		10.0	mg/kg	1	6041454	JF	15-Apr-26	8015B	
EXT DRO >C28-C36	<10.0		10.0	mg/kg	1	6041454	JF	15-Apr-26	8015B	

<i>Surrogate: 1-Chlorooctane</i>			110 %		52.4-130	6041454	JF	15-Apr-26	8015B	
----------------------------------	--	--	-------	--	----------	---------	----	-----------	-------	--

<i>Surrogate: 1-Chlorooctadecane</i>			109 %		39.9-141	6041454	JF	15-Apr-26	8015B	
--------------------------------------	--	--	-------	--	----------	---------	----	-----------	-------	--

Cardinal Laboratories

*=Accredited Analyte

PLEASE NOTE: Liability and Damages. Cardinal's liability and client's exclusive remedy for any claim arising, whether based in contract or tort, shall be limited to the amount paid by client for analyses. All claims, including those for negligence or any other cause whatsoever shall be deemed waived unless made in writing and received by Cardinal within thirty (30) days after completion of the applicable service. In no event shall Cardinal be liable for incidental or consequential damage including, without limitation, business interruptions, loss of use, or loss of profits incurred by client, its subsidiaries, affiliates or successors arising out of or related to the performance of the services hereunder by Cardinal, regardless of whether such claim is based upon any of the above stated reasons or otherwise. Results relate only to the samples identified above. This report shall not be reproduced except in full with written approval of Cardinal Laboratories.

Celey D. Keene, Lab Director/Quality Manager



PHONE (575) 393-2326 ° 101 E. MARLAND ° HOBBS, NM 88240

Analytical Results For:

STANDARD SAFETY & SUPPLY PO BOX 14987 ODESSA TX, 79764	Project: CALMON 5 SWD DISP FAC - 1/4/2C Project Number: NONE GIVEN Project Manager: ETHAN SESSUMS Fax To: NA	Reported: 20-Apr-26 15:00
--	---	------------------------------

**V-14 4-4.5'
H262134-08 (Soil)**

Analyte	Result	MDL	Reporting Limit	Units	Dilution	Batch	Analyst	Analyzed	Method	Notes
---------	--------	-----	-----------------	-------	----------	-------	---------	----------	--------	-------

Cardinal Laboratories

Inorganic Compounds

Chloride	6800		16.0	mg/kg	4	6041513	AC	16-Apr-26	4500-Cl-B	
-----------------	-------------	--	------	-------	---	---------	----	-----------	-----------	--

Volatile Organic Compounds by EPA Method 8021

Benzene*	<0.050		0.050	mg/kg	50	6041439	JH	16-Apr-26	8021B	
Toluene*	<0.050		0.050	mg/kg	50	6041439	JH	16-Apr-26	8021B	
Ethylbenzene*	<0.050		0.050	mg/kg	50	6041439	JH	16-Apr-26	8021B	
Total Xylenes*	<0.150		0.150	mg/kg	50	6041439	JH	16-Apr-26	8021B	
Total BTEX	<0.300		0.300	mg/kg	50	6041439	JH	16-Apr-26	8021B	

Surrogate: 4-Bromofluorobenzene (PID)			97.4 %		70.4-141	6041439	JH	16-Apr-26	8021B	
---------------------------------------	--	--	--------	--	----------	---------	----	-----------	-------	--

Petroleum Hydrocarbons by GC FID

GRO C6-C10*	<10.0		10.0	mg/kg	1	6041454	JF	15-Apr-26	8015B	
DRO >C10-C28*	132		10.0	mg/kg	1	6041454	JF	15-Apr-26	8015B	
EXT DRO >C28-C36	17.8		10.0	mg/kg	1	6041454	JF	15-Apr-26	8015B	

Surrogate: 1-Chlorooctane			108 %		52.4-130	6041454	JF	15-Apr-26	8015B	
---------------------------	--	--	-------	--	----------	---------	----	-----------	-------	--

Surrogate: 1-Chlorooctadecane			110 %		39.9-141	6041454	JF	15-Apr-26	8015B	
-------------------------------	--	--	-------	--	----------	---------	----	-----------	-------	--

Cardinal Laboratories

*=Accredited Analyte

PLEASE NOTE: Liability and Damages. Cardinal's liability and client's exclusive remedy for any claim arising, whether based in contract or tort, shall be limited to the amount paid by client for analyses. All claims, including those for negligence or any other cause whatsoever shall be deemed waived unless made in writing and received by Cardinal within thirty (30) days after completion of the applicable service. In no event shall Cardinal be liable for incidental or consequential damage including, without limitation, business interruptions, loss of use, or loss of profits incurred by client, its subsidiaries, affiliates or successors arising out of or related to the performance of the services hereunder by Cardinal, regardless of whether such claim is based upon any of the above stated reasons or otherwise. Results relate only to the samples identified above. This report shall not be reproduced except in full with written approval of Cardinal Laboratories.

Celey D. Keene, Lab Director/Quality Manager



PHONE (575) 393-2326 ° 101 E. MARLAND ° HOBBS, NM 88240

Analytical Results For:

STANDARD SAFETY & SUPPLY PO BOX 14987 ODESSA TX, 79764	Project: CALMON 5 SWD DISP FAC - 1/4/2C Project Number: NONE GIVEN Project Manager: ETHAN SESSUMS Fax To: NA	Reported: 20-Apr-26 15:00
--	---	------------------------------

V-14 5-5.5'
H262134-09 (Soil)

Analyte	Result	MDL	Reporting Limit	Units	Dilution	Batch	Analyst	Analyzed	Method	Notes
---------	--------	-----	-----------------	-------	----------	-------	---------	----------	--------	-------

Cardinal Laboratories

Inorganic Compounds

Chloride	11300		16.0	mg/kg	4	6041513	AC	16-Apr-26	4500-Cl-B	
-----------------	--------------	--	------	-------	---	---------	----	-----------	-----------	--

Volatile Organic Compounds by EPA Method 8021

Benzene*	<0.050		0.050	mg/kg	50	6041439	JH	16-Apr-26	8021B	
Toluene*	<0.050		0.050	mg/kg	50	6041439	JH	16-Apr-26	8021B	
Ethylbenzene*	<0.050		0.050	mg/kg	50	6041439	JH	16-Apr-26	8021B	
Total Xylenes*	<0.150		0.150	mg/kg	50	6041439	JH	16-Apr-26	8021B	
Total BTEX	<0.300		0.300	mg/kg	50	6041439	JH	16-Apr-26	8021B	

<i>Surrogate: 4-Bromofluorobenzene (PID)</i>			95.7 %		70.4-141	6041439	JH	16-Apr-26	8021B	
--	--	--	--------	--	----------	---------	----	-----------	-------	--

Petroleum Hydrocarbons by GC FID

GRO C6-C10*	<10.0		10.0	mg/kg	1	6041454	JF	16-Apr-26	8015B	
DRO >C10-C28*	108		10.0	mg/kg	1	6041454	JF	16-Apr-26	8015B	
EXT DRO >C28-C36	13.1		10.0	mg/kg	1	6041454	JF	16-Apr-26	8015B	

<i>Surrogate: 1-Chlorooctane</i>			100 %		52.4-130	6041454	JF	16-Apr-26	8015B	
----------------------------------	--	--	-------	--	----------	---------	----	-----------	-------	--

<i>Surrogate: 1-Chlorooctadecane</i>			102 %		39.9-141	6041454	JF	16-Apr-26	8015B	
--------------------------------------	--	--	-------	--	----------	---------	----	-----------	-------	--

Cardinal Laboratories

*=Accredited Analyte

PLEASE NOTE: Liability and Damages. Cardinal's liability and client's exclusive remedy for any claim arising, whether based in contract or tort, shall be limited to the amount paid by client for analyses. All claims, including those for negligence or any other cause whatsoever shall be deemed waived unless made in writing and received by Cardinal within thirty (30) days after completion of the applicable service. In no event shall Cardinal be liable for incidental or consequential damage including, without limitation, business interruptions, loss of use, or loss of profits incurred by client, its subsidiaries, affiliates or successors arising out of or related to the performance of the services hereunder by Cardinal, regardless of whether such claim is based upon any of the above stated reasons or otherwise. Results relate only to the samples identified above. This report shall not be reproduced except in full with written approval of Cardinal Laboratories.

Celey D. Keene, Lab Director/Quality Manager



PHONE (575) 393-2326 ° 101 E. MARLAND ° HOBBS, NM 88240

Analytical Results For:

STANDARD SAFETY & SUPPLY PO BOX 14987 ODESSA TX, 79764	Project: CALMON 5 SWD DISP FAC - 1/4/2C Project Number: NONE GIVEN Project Manager: ETHAN SESSUMS Fax To: NA	Reported: 20-Apr-26 15:00
--	---	------------------------------

V-15 0-6"
H262134-10 (Soil)

Analyte	Result	MDL	Reporting Limit	Units	Dilution	Batch	Analyst	Analyzed	Method	Notes
---------	--------	-----	-----------------	-------	----------	-------	---------	----------	--------	-------

Cardinal Laboratories

Inorganic Compounds

Chloride	560		16.0	mg/kg	4	6041513	AC	16-Apr-26	4500-Cl-B	
-----------------	------------	--	------	-------	---	---------	----	-----------	-----------	--

Volatile Organic Compounds by EPA Method 8021

S-04

Benzene*	<0.050		0.050	mg/kg	50	6041439	JH	16-Apr-26	8021B	
Toluene*	<0.050		0.050	mg/kg	50	6041439	JH	16-Apr-26	8021B	GC-NC
Ethylbenzene*	0.787		0.050	mg/kg	50	6041439	JH	16-Apr-26	8021B	GC-NC1
Total Xylenes*	2.44		0.150	mg/kg	50	6041439	JH	16-Apr-26	8021B	GC-NC1
Total BTEX	3.23		0.300	mg/kg	50	6041439	JH	16-Apr-26	8021B	GC-NC1

<i>Surrogate: 4-Bromofluorobenzene (PID)</i>			327 %		70.4-141	6041439	JH	16-Apr-26	8021B	
--	--	--	-------	--	----------	---------	----	-----------	-------	--

Petroleum Hydrocarbons by GC FID

S-06

GRO C6-C10*	1050		50.0	mg/kg	5	6041454	JF	16-Apr-26	8015B	
DRO >C10-C28*	11700		50.0	mg/kg	5	6041454	JF	16-Apr-26	8015B	
EXT DRO >C28-C36	1250		50.0	mg/kg	5	6041454	JF	16-Apr-26	8015B	

<i>Surrogate: 1-Chlorooctane</i>			382 %		52.4-130	6041454	JF	16-Apr-26	8015B	
----------------------------------	--	--	-------	--	----------	---------	----	-----------	-------	--

<i>Surrogate: 1-Chlorooctadecane</i>			231 %		39.9-141	6041454	JF	16-Apr-26	8015B	
--------------------------------------	--	--	-------	--	----------	---------	----	-----------	-------	--

Cardinal Laboratories

*=Accredited Analyte

PLEASE NOTE: Liability and Damages. Cardinal's liability and client's exclusive remedy for any claim arising, whether based in contract or tort, shall be limited to the amount paid by client for analyses. All claims, including those for negligence or any other cause whatsoever shall be deemed waived unless made in writing and received by Cardinal within thirty (30) days after completion of the applicable service. In no event shall Cardinal be liable for incidental or consequential damage including, without limitation, business interruptions, loss of use, or loss of profits incurred by client, its subsidiaries, affiliates or successors arising out of or related to the performance of the services hereunder by Cardinal, regardless of whether such claim is based upon any of the above stated reasons or otherwise. Results relate only to the samples identified above. This report shall not be reproduced except in full with written approval of Cardinal Laboratories.

Celey D. Keene, Lab Director/Quality Manager



PHONE (575) 393-2326 ° 101 E. MARLAND ° HOBBS, NM 88240

Analytical Results For:

STANDARD SAFETY & SUPPLY PO BOX 14987 ODESSA TX, 79764	Project: CALMON 5 SWD DISP FAC - 1/4/2C Project Number: NONE GIVEN Project Manager: ETHAN SESSUMS Fax To: NA	Reported: 20-Apr-26 15:00
--	---	------------------------------

V-15 1-1.5'
H262134-11 (Soil)

Analyte	Result	MDL	Reporting Limit	Units	Dilution	Batch	Analyst	Analyzed	Method	Notes
---------	--------	-----	-----------------	-------	----------	-------	---------	----------	--------	-------

Cardinal Laboratories

Inorganic Compounds

Chloride	2160		16.0	mg/kg	4	6041513	AC	16-Apr-26	4500-Cl-B	
-----------------	-------------	--	------	-------	---	---------	----	-----------	-----------	--

Volatile Organic Compounds by EPA Method 8021

Benzene*	<0.050		0.050	mg/kg	50	6041439	JH	16-Apr-26	8021B	
Toluene*	<0.050		0.050	mg/kg	50	6041439	JH	16-Apr-26	8021B	
Ethylbenzene*	<0.050		0.050	mg/kg	50	6041439	JH	16-Apr-26	8021B	
Total Xylenes*	<0.150		0.150	mg/kg	50	6041439	JH	16-Apr-26	8021B	
Total BTEX	<0.300		0.300	mg/kg	50	6041439	JH	16-Apr-26	8021B	

<i>Surrogate: 4-Bromofluorobenzene (PID)</i>			97.8 %		70.4-141	6041439	JH	16-Apr-26	8021B	
--	--	--	--------	--	----------	---------	----	-----------	-------	--

Petroleum Hydrocarbons by GC FID

GRO C6-C10*	<10.0		10.0	mg/kg	1	6041454	JF	16-Apr-26	8015B	
DRO >C10-C28*	95.0		10.0	mg/kg	1	6041454	JF	16-Apr-26	8015B	
EXT DRO >C28-C36	31.6		10.0	mg/kg	1	6041454	JF	16-Apr-26	8015B	

<i>Surrogate: 1-Chlorooctane</i>			112 %		52.4-130	6041454	JF	16-Apr-26	8015B	
----------------------------------	--	--	-------	--	----------	---------	----	-----------	-------	--

<i>Surrogate: 1-Chlorooctadecane</i>			114 %		39.9-141	6041454	JF	16-Apr-26	8015B	
--------------------------------------	--	--	-------	--	----------	---------	----	-----------	-------	--

Cardinal Laboratories

*=Accredited Analyte

PLEASE NOTE: Liability and Damages. Cardinal's liability and client's exclusive remedy for any claim arising, whether based in contract or tort, shall be limited to the amount paid by client for analyses. All claims, including those for negligence or any other cause whatsoever shall be deemed waived unless made in writing and received by Cardinal within thirty (30) days after completion of the applicable service. In no event shall Cardinal be liable for incidental or consequential damage including, without limitation, business interruptions, loss of use, or loss of profits incurred by client, its subsidiaries, affiliates or successors arising out of or related to the performance of the services hereunder by Cardinal, regardless of whether such claim is based upon any of the above stated reasons or otherwise. Results relate only to the samples identified above. This report shall not be reproduced except in full with written approval of Cardinal Laboratories.

Celey D. Keene, Lab Director/Quality Manager



PHONE (575) 393-2326 ° 101 E. MARLAND ° HOBBS, NM 88240

Analytical Results For:

STANDARD SAFETY & SUPPLY PO BOX 14987 ODESSA TX, 79764	Project: CALMON 5 SWD DISP FAC - 1/4/2C Project Number: NONE GIVEN Project Manager: ETHAN SESSUMS Fax To: NA	Reported: 20-Apr-26 15:00
--	---	------------------------------

**V-15 2-2.5'
H262134-12 (Soil)**

Analyte	Result	MDL	Reporting Limit	Units	Dilution	Batch	Analyst	Analyzed	Method	Notes
---------	--------	-----	-----------------	-------	----------	-------	---------	----------	--------	-------

Cardinal Laboratories

Inorganic Compounds

Chloride	5600		16.0	mg/kg	4	6041513	AC	16-Apr-26	4500-CI-B	
-----------------	-------------	--	------	-------	---	---------	----	-----------	-----------	--

Volatile Organic Compounds by EPA Method 8021

Benzene*	<0.050		0.050	mg/kg	50	6041439	JH	16-Apr-26	8021B	
Toluene*	<0.050		0.050	mg/kg	50	6041439	JH	16-Apr-26	8021B	
Ethylbenzene*	<0.050		0.050	mg/kg	50	6041439	JH	16-Apr-26	8021B	
Total Xylenes*	<0.150		0.150	mg/kg	50	6041439	JH	16-Apr-26	8021B	
Total BTEX	<0.300		0.300	mg/kg	50	6041439	JH	16-Apr-26	8021B	

<i>Surrogate: 4-Bromofluorobenzene (PID)</i>			96.9 %		70.4-141	6041439	JH	16-Apr-26	8021B	
--	--	--	--------	--	----------	---------	----	-----------	-------	--

Petroleum Hydrocarbons by GC FID

GRO C6-C10*	<10.0		10.0	mg/kg	1	6041454	JF	16-Apr-26	8015B	
DRO >C10-C28*	25.3		10.0	mg/kg	1	6041454	JF	16-Apr-26	8015B	
EXT DRO >C28-C36	<10.0		10.0	mg/kg	1	6041454	JF	16-Apr-26	8015B	

<i>Surrogate: 1-Chlorooctane</i>			111 %		52.4-130	6041454	JF	16-Apr-26	8015B	
----------------------------------	--	--	-------	--	----------	---------	----	-----------	-------	--

<i>Surrogate: 1-Chlorooctadecane</i>			111 %		39.9-141	6041454	JF	16-Apr-26	8015B	
--------------------------------------	--	--	-------	--	----------	---------	----	-----------	-------	--

Cardinal Laboratories

*=Accredited Analyte

PLEASE NOTE: Liability and Damages. Cardinal's liability and client's exclusive remedy for any claim arising, whether based in contract or tort, shall be limited to the amount paid by client for analyses. All claims, including those for negligence or any other cause whatsoever shall be deemed waived unless made in writing and received by Cardinal within thirty (30) days after completion of the applicable service. In no event shall Cardinal be liable for incidental or consequential damage including, without limitation, business interruptions, loss of use, or loss of profits incurred by client, its subsidiaries, affiliates or successors arising out of or related to the performance of the services hereunder by Cardinal, regardless of whether such claim is based upon any of the above stated reasons or otherwise. Results relate only to the samples identified above. This report shall not be reproduced except in full with written approval of Cardinal Laboratories.

Celey D. Keene, Lab Director/Quality Manager



PHONE (575) 393-2326 ° 101 E. MARLAND ° HOBBS, NM 88240

Analytical Results For:

STANDARD SAFETY & SUPPLY PO BOX 14987 ODESSA TX, 79764	Project: CALMON 5 SWD DISP FAC - 1/4/2C Project Number: NONE GIVEN Project Manager: ETHAN SESSUMS Fax To: NA	Reported: 20-Apr-26 15:00
--	---	------------------------------

**V-15 3-3.5'
H262134-13 (Soil)**

Analyte	Result	MDL	Reporting Limit	Units	Dilution	Batch	Analyst	Analyzed	Method	Notes
---------	--------	-----	-----------------	-------	----------	-------	---------	----------	--------	-------

Cardinal Laboratories

Inorganic Compounds

Chloride	6930		16.0	mg/kg	4	6041513	AC	16-Apr-26	4500-Cl-B	
-----------------	-------------	--	------	-------	---	---------	----	-----------	-----------	--

Volatile Organic Compounds by EPA Method 8021

Benzene*	<0.050		0.050	mg/kg	50	6041439	JH	16-Apr-26	8021B	
Toluene*	<0.050		0.050	mg/kg	50	6041439	JH	16-Apr-26	8021B	
Ethylbenzene*	<0.050		0.050	mg/kg	50	6041439	JH	16-Apr-26	8021B	
Total Xylenes*	<0.150		0.150	mg/kg	50	6041439	JH	16-Apr-26	8021B	
Total BTEX	<0.300		0.300	mg/kg	50	6041439	JH	16-Apr-26	8021B	

<i>Surrogate: 4-Bromofluorobenzene (PID)</i>			96.2 %		70.4-141	6041439	JH	16-Apr-26	8021B	
--	--	--	--------	--	----------	---------	----	-----------	-------	--

Petroleum Hydrocarbons by GC FID

GRO C6-C10*	<10.0		10.0	mg/kg	1	6041454	JF	16-Apr-26	8015B	
DRO >C10-C28*	35.6		10.0	mg/kg	1	6041454	JF	16-Apr-26	8015B	
EXT DRO >C28-C36	<10.0		10.0	mg/kg	1	6041454	JF	16-Apr-26	8015B	

<i>Surrogate: 1-Chlorooctane</i>			109 %		52.4-130	6041454	JF	16-Apr-26	8015B	
----------------------------------	--	--	-------	--	----------	---------	----	-----------	-------	--

<i>Surrogate: 1-Chlorooctadecane</i>			110 %		39.9-141	6041454	JF	16-Apr-26	8015B	
--------------------------------------	--	--	-------	--	----------	---------	----	-----------	-------	--

Cardinal Laboratories

*=Accredited Analyte

PLEASE NOTE: Liability and Damages. Cardinal's liability and client's exclusive remedy for any claim arising, whether based in contract or tort, shall be limited to the amount paid by client for analyses. All claims, including those for negligence or any other cause whatsoever shall be deemed waived unless made in writing and received by Cardinal within thirty (30) days after completion of the applicable service. In no event shall Cardinal be liable for incidental or consequential damage including, without limitation, business interruptions, loss of use, or loss of profits incurred by client, its subsidiaries, affiliates or successors arising out of or related to the performance of the services hereunder by Cardinal, regardless of whether such claim is based upon any of the above stated reasons or otherwise. Results relate only to the samples identified above. This report shall not be reproduced except in full with written approval of Cardinal Laboratories.

Celey D. Keene, Lab Director/Quality Manager



PHONE (575) 393-2326 ° 101 E. MARLAND ° HOBBS, NM 88240

Analytical Results For:

STANDARD SAFETY & SUPPLY PO BOX 14987 ODESSA TX, 79764	Project: CALMON 5 SWD DISP FAC - 1/4/2C Project Number: NONE GIVEN Project Manager: ETHAN SESSUMS Fax To: NA	Reported: 20-Apr-26 15:00
--	---	------------------------------

V-15 4-4.5'
H262134-14 (Soil)

Analyte	Result	MDL	Reporting Limit	Units	Dilution	Batch	Analyst	Analyzed	Method	Notes
---------	--------	-----	-----------------	-------	----------	-------	---------	----------	--------	-------

Cardinal Laboratories

Inorganic Compounds

Chloride	5200		16.0	mg/kg	4	6041513	AC	16-Apr-26	4500-Cl-B	
-----------------	-------------	--	------	-------	---	---------	----	-----------	-----------	--

Volatile Organic Compounds by EPA Method 8021

Benzene*	<0.050		0.050	mg/kg	50	6041439	JH	16-Apr-26	8021B	
Toluene*	<0.050		0.050	mg/kg	50	6041439	JH	16-Apr-26	8021B	
Ethylbenzene*	<0.050		0.050	mg/kg	50	6041439	JH	16-Apr-26	8021B	
Total Xylenes*	<0.150		0.150	mg/kg	50	6041439	JH	16-Apr-26	8021B	
Total BTEX	<0.300		0.300	mg/kg	50	6041439	JH	16-Apr-26	8021B	

<i>Surrogate: 4-Bromofluorobenzene (PID)</i>			96.5 %		70.4-141	6041439	JH	16-Apr-26	8021B	
--	--	--	--------	--	----------	---------	----	-----------	-------	--

Petroleum Hydrocarbons by GC FID

GRO C6-C10*	<10.0		10.0	mg/kg	1	6041454	JF	16-Apr-26	8015B	
DRO >C10-C28*	23.9		10.0	mg/kg	1	6041454	JF	16-Apr-26	8015B	
EXT DRO >C28-C36	<10.0		10.0	mg/kg	1	6041454	JF	16-Apr-26	8015B	

<i>Surrogate: 1-Chlorooctane</i>			98.6 %		52.4-130	6041454	JF	16-Apr-26	8015B	
----------------------------------	--	--	--------	--	----------	---------	----	-----------	-------	--

<i>Surrogate: 1-Chlorooctadecane</i>			101 %		39.9-141	6041454	JF	16-Apr-26	8015B	
--------------------------------------	--	--	-------	--	----------	---------	----	-----------	-------	--

Cardinal Laboratories

*=Accredited Analyte

PLEASE NOTE: Liability and Damages. Cardinal's liability and client's exclusive remedy for any claim arising, whether based in contract or tort, shall be limited to the amount paid by client for analyses. All claims, including those for negligence or any other cause whatsoever shall be deemed waived unless made in writing and received by Cardinal within thirty (30) days after completion of the applicable service. In no event shall Cardinal be liable for incidental or consequential damage including, without limitation, business interruptions, loss of use, or loss of profits incurred by client, its subsidiaries, affiliates or successors arising out of or related to the performance of the services hereunder by Cardinal, regardless of whether such claim is based upon any of the above stated reasons or otherwise. Results relate only to the samples identified above. This report shall not be reproduced except in full with written approval of Cardinal Laboratories.

Celey D. Keene, Lab Director/Quality Manager



PHONE (575) 393-2326 ° 101 E. MARLAND ° HOBBS, NM 88240

Analytical Results For:

STANDARD SAFETY & SUPPLY PO BOX 14987 ODESSA TX, 79764	Project: CALMON 5 SWD DISP FAC - 1/4/2C Project Number: NONE GIVEN Project Manager: ETHAN SESSUMS Fax To: NA	Reported: 20-Apr-26 15:00
--	---	------------------------------

V-15 5-5.5'
H262134-15 (Soil)

Analyte	Result	MDL	Reporting Limit	Units	Dilution	Batch	Analyst	Analyzed	Method	Notes
---------	--------	-----	-----------------	-------	----------	-------	---------	----------	--------	-------

Cardinal Laboratories

Inorganic Compounds

Chloride	8640		16.0	mg/kg	4	6041513	AC	16-Apr-26	4500-Cl-B	
-----------------	-------------	--	------	-------	---	---------	----	-----------	-----------	--

Volatile Organic Compounds by EPA Method 8021

Benzene*	<0.050		0.050	mg/kg	50	6041439	JH	16-Apr-26	8021B	
Toluene*	<0.050		0.050	mg/kg	50	6041439	JH	16-Apr-26	8021B	
Ethylbenzene*	<0.050		0.050	mg/kg	50	6041439	JH	16-Apr-26	8021B	
Total Xylenes*	<0.150		0.150	mg/kg	50	6041439	JH	16-Apr-26	8021B	
Total BTEX	<0.300		0.300	mg/kg	50	6041439	JH	16-Apr-26	8021B	

<i>Surrogate: 4-Bromofluorobenzene (PID)</i>			97.1 %		70.4-141	6041439	JH	16-Apr-26	8021B	
--	--	--	--------	--	----------	---------	----	-----------	-------	--

Petroleum Hydrocarbons by GC FID

GRO C6-C10*	<10.0		10.0	mg/kg	1	6041454	JF	16-Apr-26	8015B	
DRO >C10-C28*	70.5		10.0	mg/kg	1	6041454	JF	16-Apr-26	8015B	
EXT DRO >C28-C36	<10.0		10.0	mg/kg	1	6041454	JF	16-Apr-26	8015B	

<i>Surrogate: 1-Chlorooctane</i>			102 %		52.4-130	6041454	JF	16-Apr-26	8015B	
----------------------------------	--	--	-------	--	----------	---------	----	-----------	-------	--

<i>Surrogate: 1-Chlorooctadecane</i>			104 %		39.9-141	6041454	JF	16-Apr-26	8015B	
--------------------------------------	--	--	-------	--	----------	---------	----	-----------	-------	--

Cardinal Laboratories

*=Accredited Analyte

PLEASE NOTE: Liability and Damages. Cardinal's liability and client's exclusive remedy for any claim arising, whether based in contract or tort, shall be limited to the amount paid by client for analyses. All claims, including those for negligence or any other cause whatsoever shall be deemed waived unless made in writing and received by Cardinal within thirty (30) days after completion of the applicable service. In no event shall Cardinal be liable for incidental or consequential damage including, without limitation, business interruptions, loss of use, or loss of profits incurred by client, its subsidiaries, affiliates or successors arising out of or related to the performance of the services hereunder by Cardinal, regardless of whether such claim is based upon any of the above stated reasons or otherwise. Results relate only to the samples identified above. This report shall not be reproduced except in full with written approval of Cardinal Laboratories.

Celey D. Keene, Lab Director/Quality Manager



PHONE (575) 393-2326 ° 101 E. MARLAND ° HOBBS, NM 88240

Analytical Results For:

STANDARD SAFETY & SUPPLY PO BOX 14987 ODESSA TX, 79764	Project: CALMON 5 SWD DISP FAC - 1/4/2C Project Number: NONE GIVEN Project Manager: ETHAN SESSUMS Fax To: NA	Reported: 20-Apr-26 15:00
--	---	------------------------------

V-15 6-6.5'
H262134-16 (Soil)

Analyte	Result	MDL	Reporting Limit	Units	Dilution	Batch	Analyst	Analyzed	Method	Notes
---------	--------	-----	-----------------	-------	----------	-------	---------	----------	--------	-------

Cardinal Laboratories

Inorganic Compounds

Chloride	13600		16.0	mg/kg	4	6041513	AC	16-Apr-26	4500-Cl-B	
-----------------	--------------	--	------	-------	---	---------	----	-----------	-----------	--

Volatile Organic Compounds by EPA Method 8021

Benzene*	<0.050		0.050	mg/kg	50	6041439	JH	16-Apr-26	8021B	
Toluene*	<0.050		0.050	mg/kg	50	6041439	JH	16-Apr-26	8021B	
Ethylbenzene*	<0.050		0.050	mg/kg	50	6041439	JH	16-Apr-26	8021B	
Total Xylenes*	<0.150		0.150	mg/kg	50	6041439	JH	16-Apr-26	8021B	
Total BTEX	<0.300		0.300	mg/kg	50	6041439	JH	16-Apr-26	8021B	

<i>Surrogate: 4-Bromofluorobenzene (PID)</i>			99.3 %		70.4-141	6041439	JH	16-Apr-26	8021B	
--	--	--	--------	--	----------	---------	----	-----------	-------	--

Petroleum Hydrocarbons by GC FID

GRO C6-C10*	<10.0		10.0	mg/kg	1	6041454	JF	16-Apr-26	8015B	
DRO >C10-C28*	54.9		10.0	mg/kg	1	6041454	JF	16-Apr-26	8015B	
EXT DRO >C28-C36	<10.0		10.0	mg/kg	1	6041454	JF	16-Apr-26	8015B	

<i>Surrogate: 1-Chlorooctane</i>			101 %		52.4-130	6041454	JF	16-Apr-26	8015B	
----------------------------------	--	--	-------	--	----------	---------	----	-----------	-------	--

<i>Surrogate: 1-Chlorooctadecane</i>			102 %		39.9-141	6041454	JF	16-Apr-26	8015B	
--------------------------------------	--	--	-------	--	----------	---------	----	-----------	-------	--

Cardinal Laboratories

*=Accredited Analyte

PLEASE NOTE: Liability and Damages. Cardinal's liability and client's exclusive remedy for any claim arising, whether based in contract or tort, shall be limited to the amount paid by client for analyses. All claims, including those for negligence or any other cause whatsoever shall be deemed waived unless made in writing and received by Cardinal within thirty (30) days after completion of the applicable service. In no event shall Cardinal be liable for incidental or consequential damage including, without limitation, business interruptions, loss of use, or loss of profits incurred by client, its subsidiaries, affiliates or successors arising out of or related to the performance of the services hereunder by Cardinal, regardless of whether such claim is based upon any of the above stated reasons or otherwise. Results relate only to the samples identified above. This report shall not be reproduced except in full with written approval of Cardinal Laboratories.

Celey D. Keene, Lab Director/Quality Manager



PHONE (575) 393-2326 ° 101 E. MARLAND ° HOBBS, NM 88240

Analytical Results For:

STANDARD SAFETY & SUPPLY PO BOX 14987 ODESSA TX, 79764	Project: CALMON 5 SWD DISP FAC - 1/4/2C Project Number: NONE GIVEN Project Manager: ETHAN SESSUMS Fax To: NA	Reported: 20-Apr-26 15:00
--	---	------------------------------

**V-16 0-6''
H262134-17 (Soil)**

Analyte	Result	MDL	Reporting Limit	Units	Dilution	Batch	Analyst	Analyzed	Method	Notes
---------	--------	-----	-----------------	-------	----------	-------	---------	----------	--------	-------

Cardinal Laboratories

Inorganic Compounds

Chloride	704		16.0	mg/kg	4	6041513	AC	16-Apr-26	4500-Cl-B	
-----------------	------------	--	------	-------	---	---------	----	-----------	-----------	--

Volatile Organic Compounds by EPA Method 8021

Benzene*	<0.050		0.050	mg/kg	50	6041439	JH	16-Apr-26	8021B	
Toluene*	<0.050		0.050	mg/kg	50	6041439	JH	16-Apr-26	8021B	
Ethylbenzene*	<0.050		0.050	mg/kg	50	6041439	JH	16-Apr-26	8021B	
Total Xylenes*	<0.150		0.150	mg/kg	50	6041439	JH	16-Apr-26	8021B	
Total BTEX	<0.300		0.300	mg/kg	50	6041439	JH	16-Apr-26	8021B	

<i>Surrogate: 4-Bromofluorobenzene (PID)</i>			95.8 %		70.4-141	6041439	JH	16-Apr-26	8021B	
--	--	--	--------	--	----------	---------	----	-----------	-------	--

Petroleum Hydrocarbons by GC FID

GRO C6-C10*	<10.0		10.0	mg/kg	1	6041454	JF	16-Apr-26	8015B	
DRO >C10-C28*	<10.0		10.0	mg/kg	1	6041454	JF	16-Apr-26	8015B	
EXT DRO >C28-C36	<10.0		10.0	mg/kg	1	6041454	JF	16-Apr-26	8015B	

<i>Surrogate: 1-Chlorooctane</i>			104 %		52.4-130	6041454	JF	16-Apr-26	8015B	
----------------------------------	--	--	-------	--	----------	---------	----	-----------	-------	--

<i>Surrogate: 1-Chlorooctadecane</i>			104 %		39.9-141	6041454	JF	16-Apr-26	8015B	
--------------------------------------	--	--	-------	--	----------	---------	----	-----------	-------	--

Cardinal Laboratories

*=Accredited Analyte

PLEASE NOTE: Liability and Damages. Cardinal's liability and client's exclusive remedy for any claim arising, whether based in contract or tort, shall be limited to the amount paid by client for analyses. All claims, including those for negligence or any other cause whatsoever shall be deemed waived unless made in writing and received by Cardinal within thirty (30) days after completion of the applicable service. In no event shall Cardinal be liable for incidental or consequential damage including, without limitation, business interruptions, loss of use, or loss of profits incurred by client, its subsidiaries, affiliates or successors arising out of or related to the performance of the services hereunder by Cardinal, regardless of whether such claim is based upon any of the above stated reasons or otherwise. Results relate only to the samples identified above. This report shall not be reproduced except in full with written approval of Cardinal Laboratories.

Celey D. Keene, Lab Director/Quality Manager



PHONE (575) 393-2326 ° 101 E. MARLAND ° HOBBS, NM 88240

Analytical Results For:

STANDARD SAFETY & SUPPLY PO BOX 14987 ODESSA TX, 79764	Project: CALMON 5 SWD DISP FAC - 1/4/2C Project Number: NONE GIVEN Project Manager: ETHAN SESSUMS Fax To: NA	Reported: 20-Apr-26 15:00
--	---	------------------------------

**V-16 1-1.5'
H262134-18 (Soil)**

Analyte	Result	MDL	Reporting Limit	Units	Dilution	Batch	Analyst	Analyzed	Method	Notes
---------	--------	-----	-----------------	-------	----------	-------	---------	----------	--------	-------

Cardinal Laboratories

Inorganic Compounds

Chloride	2020		16.0	mg/kg	4	6041513	AC	16-Apr-26	4500-Cl-B	
-----------------	-------------	--	------	-------	---	---------	----	-----------	-----------	--

Volatile Organic Compounds by EPA Method 8021

Benzene*	<0.050		0.050	mg/kg	50	6041440	JH	16-Apr-26	8021B	
Toluene*	<0.050		0.050	mg/kg	50	6041440	JH	16-Apr-26	8021B	
Ethylbenzene*	<0.050		0.050	mg/kg	50	6041440	JH	16-Apr-26	8021B	
Total Xylenes*	<0.150		0.150	mg/kg	50	6041440	JH	16-Apr-26	8021B	
Total BTEX	<0.300		0.300	mg/kg	50	6041440	JH	16-Apr-26	8021B	

<i>Surrogate: 4-Bromofluorobenzene (PID)</i>			97.0 %		70.4-141	6041440	JH	16-Apr-26	8021B	
--	--	--	--------	--	----------	---------	----	-----------	-------	--

Petroleum Hydrocarbons by GC FID

GRO C6-C10*	<10.0		10.0	mg/kg	1	6041454	JF	16-Apr-26	8015B	
DRO >C10-C28*	16.2		10.0	mg/kg	1	6041454	JF	16-Apr-26	8015B	
EXT DRO >C28-C36	<10.0		10.0	mg/kg	1	6041454	JF	16-Apr-26	8015B	

<i>Surrogate: 1-Chlorooctane</i>			108 %		52.4-130	6041454	JF	16-Apr-26	8015B	
----------------------------------	--	--	-------	--	----------	---------	----	-----------	-------	--

<i>Surrogate: 1-Chlorooctadecane</i>			108 %		39.9-141	6041454	JF	16-Apr-26	8015B	
--------------------------------------	--	--	-------	--	----------	---------	----	-----------	-------	--

Cardinal Laboratories

*=Accredited Analyte

PLEASE NOTE: Liability and Damages. Cardinal's liability and client's exclusive remedy for any claim arising, whether based in contract or tort, shall be limited to the amount paid by client for analyses. All claims, including those for negligence or any other cause whatsoever shall be deemed waived unless made in writing and received by Cardinal within thirty (30) days after completion of the applicable service. In no event shall Cardinal be liable for incidental or consequential damage including, without limitation, business interruptions, loss of use, or loss of profits incurred by client, its subsidiaries, affiliates or successors arising out of or related to the performance of the services hereunder by Cardinal, regardless of whether such claim is based upon any of the above stated reasons or otherwise. Results relate only to the samples identified above. This report shall not be reproduced except in full with written approval of Cardinal Laboratories.

Celey D. Keene, Lab Director/Quality Manager



PHONE (575) 393-2326 ° 101 E. MARLAND ° HOBBS, NM 88240

Analytical Results For:

STANDARD SAFETY & SUPPLY PO BOX 14987 ODESSA TX, 79764	Project: CALMON 5 SWD DISP FAC - 1/4/2C Project Number: NONE GIVEN Project Manager: ETHAN SESSUMS Fax To: NA	Reported: 20-Apr-26 15:00
--	---	------------------------------

**V-16 2-2.5'
H262134-19 (Soil)**

Analyte	Result	MDL	Reporting Limit	Units	Dilution	Batch	Analyst	Analyzed	Method	Notes
---------	--------	-----	-----------------	-------	----------	-------	---------	----------	--------	-------

Cardinal Laboratories

Inorganic Compounds

Chloride	2680		16.0	mg/kg	4	6041532	AC	16-Apr-26	4500-Cl-B	
-----------------	-------------	--	------	-------	---	---------	----	-----------	-----------	--

Volatile Organic Compounds by EPA Method 8021

Benzene*	<0.050		0.050	mg/kg	50	6041440	JH	16-Apr-26	8021B	
Toluene*	<0.050		0.050	mg/kg	50	6041440	JH	16-Apr-26	8021B	
Ethylbenzene*	<0.050		0.050	mg/kg	50	6041440	JH	16-Apr-26	8021B	
Total Xylenes*	<0.150		0.150	mg/kg	50	6041440	JH	16-Apr-26	8021B	
Total BTEX	<0.300		0.300	mg/kg	50	6041440	JH	16-Apr-26	8021B	

<i>Surrogate: 4-Bromofluorobenzene (PID)</i>			98.4 %		70.4-141	6041440	JH	16-Apr-26	8021B	
--	--	--	--------	--	----------	---------	----	-----------	-------	--

Petroleum Hydrocarbons by GC FID

GRO C6-C10*	<10.0		10.0	mg/kg	1	6041454	JF	16-Apr-26	8015B	
DRO >C10-C28*	<10.0		10.0	mg/kg	1	6041454	JF	16-Apr-26	8015B	
EXT DRO >C28-C36	<10.0		10.0	mg/kg	1	6041454	JF	16-Apr-26	8015B	

<i>Surrogate: 1-Chlorooctane</i>			107 %		52.4-130	6041454	JF	16-Apr-26	8015B	
----------------------------------	--	--	-------	--	----------	---------	----	-----------	-------	--

<i>Surrogate: 1-Chlorooctadecane</i>			106 %		39.9-141	6041454	JF	16-Apr-26	8015B	
--------------------------------------	--	--	-------	--	----------	---------	----	-----------	-------	--

Cardinal Laboratories

*=Accredited Analyte

PLEASE NOTE: Liability and Damages. Cardinal's liability and client's exclusive remedy for any claim arising, whether based in contract or tort, shall be limited to the amount paid by client for analyses. All claims, including those for negligence or any other cause whatsoever shall be deemed waived unless made in writing and received by Cardinal within thirty (30) days after completion of the applicable service. In no event shall Cardinal be liable for incidental or consequential damage including, without limitation, business interruptions, loss of use, or loss of profits incurred by client, its subsidiaries, affiliates or successors arising out of or related to the performance of the services hereunder by Cardinal, regardless of whether such claim is based upon any of the above stated reasons or otherwise. Results relate only to the samples identified above. This report shall not be reproduced except in full with written approval of Cardinal Laboratories.

Celey D. Keene, Lab Director/Quality Manager



PHONE (575) 393-2326 ° 101 E. MARLAND ° HOBBS, NM 88240

Analytical Results For:

STANDARD SAFETY & SUPPLY PO BOX 14987 ODESSA TX, 79764	Project: CALMON 5 SWD DISP FAC - 1/4/2C Project Number: NONE GIVEN Project Manager: ETHAN SESSUMS Fax To: NA	Reported: 20-Apr-26 15:00
--	---	------------------------------

V-16 3-3.5'
H262134-20 (Soil)

Analyte	Result	MDL	Reporting Limit	Units	Dilution	Batch	Analyst	Analyzed	Method	Notes
---------	--------	-----	-----------------	-------	----------	-------	---------	----------	--------	-------

Cardinal Laboratories

Inorganic Compounds

Chloride	3600		16.0	mg/kg	4	6041532	AC	16-Apr-26	4500-Cl-B	
-----------------	-------------	--	------	-------	---	---------	----	-----------	-----------	--

Volatile Organic Compounds by EPA Method 8021

Benzene*	<0.050		0.050	mg/kg	50	6041440	JH	16-Apr-26	8021B	
Toluene*	<0.050		0.050	mg/kg	50	6041440	JH	16-Apr-26	8021B	
Ethylbenzene*	<0.050		0.050	mg/kg	50	6041440	JH	16-Apr-26	8021B	
Total Xylenes*	<0.150		0.150	mg/kg	50	6041440	JH	16-Apr-26	8021B	
Total BTEX	<0.300		0.300	mg/kg	50	6041440	JH	16-Apr-26	8021B	

<i>Surrogate: 4-Bromofluorobenzene (PID)</i>			98.4 %		70.4-141	6041440	JH	16-Apr-26	8021B	
--	--	--	--------	--	----------	---------	----	-----------	-------	--

Petroleum Hydrocarbons by GC FID

GRO C6-C10*	<10.0		10.0	mg/kg	1	6041454	JF	16-Apr-26	8015B	
DRO >C10-C28*	<10.0		10.0	mg/kg	1	6041454	JF	16-Apr-26	8015B	
EXT DRO >C28-C36	<10.0		10.0	mg/kg	1	6041454	JF	16-Apr-26	8015B	

<i>Surrogate: 1-Chlorooctane</i>			104 %		52.4-130	6041454	JF	16-Apr-26	8015B	
----------------------------------	--	--	-------	--	----------	---------	----	-----------	-------	--

<i>Surrogate: 1-Chlorooctadecane</i>			103 %		39.9-141	6041454	JF	16-Apr-26	8015B	
--------------------------------------	--	--	-------	--	----------	---------	----	-----------	-------	--

Cardinal Laboratories

*=Accredited Analyte

PLEASE NOTE: Liability and Damages. Cardinal's liability and client's exclusive remedy for any claim arising, whether based in contract or tort, shall be limited to the amount paid by client for analyses. All claims, including those for negligence or any other cause whatsoever shall be deemed waived unless made in writing and received by Cardinal within thirty (30) days after completion of the applicable service. In no event shall Cardinal be liable for incidental or consequential damage including, without limitation, business interruptions, loss of use, or loss of profits incurred by client, its subsidiaries, affiliates or successors arising out of or related to the performance of the services hereunder by Cardinal, regardless of whether such claim is based upon any of the above stated reasons or otherwise. Results relate only to the samples identified above. This report shall not be reproduced except in full with written approval of Cardinal Laboratories.

Celey D. Keene, Lab Director/Quality Manager



PHONE (575) 393-2326 ° 101 E. MARLAND ° HOBBS, NM 88240

Analytical Results For:

STANDARD SAFETY & SUPPLY PO BOX 14987 ODESSA TX, 79764	Project: CALMON 5 SWD DISP FAC - 1/4/2C Project Number: NONE GIVEN Project Manager: ETHAN SESSUMS Fax To: NA	Reported: 20-Apr-26 15:00
--	---	------------------------------

V-16 4-4.5'
H262134-21 (Soil)

Analyte	Result	MDL	Reporting Limit	Units	Dilution	Batch	Analyst	Analyzed	Method	Notes
---------	--------	-----	-----------------	-------	----------	-------	---------	----------	--------	-------

Cardinal Laboratories

Inorganic Compounds

Chloride	6240		16.0	mg/kg	4	6041532	AC	16-Apr-26	4500-Cl-B	
-----------------	-------------	--	------	-------	---	---------	----	-----------	-----------	--

Volatile Organic Compounds by EPA Method 8021

Benzene*	<0.050		0.050	mg/kg	50	6041440	JH	16-Apr-26	8021B	
Toluene*	<0.050		0.050	mg/kg	50	6041440	JH	16-Apr-26	8021B	
Ethylbenzene*	<0.050		0.050	mg/kg	50	6041440	JH	16-Apr-26	8021B	
Total Xylenes*	<0.150		0.150	mg/kg	50	6041440	JH	16-Apr-26	8021B	
Total BTEX	<0.300		0.300	mg/kg	50	6041440	JH	16-Apr-26	8021B	

<i>Surrogate: 4-Bromofluorobenzene (PID)</i>			94.8 %		70.4-141	6041440	JH	16-Apr-26	8021B	
--	--	--	--------	--	----------	---------	----	-----------	-------	--

Petroleum Hydrocarbons by GC FID

GRO C6-C10*	<10.0		10.0	mg/kg	1	6041454	JF	16-Apr-26	8015B	
DRO >C10-C28*	<10.0		10.0	mg/kg	1	6041454	JF	16-Apr-26	8015B	
EXT DRO >C28-C36	<10.0		10.0	mg/kg	1	6041454	JF	16-Apr-26	8015B	

<i>Surrogate: 1-Chlorooctane</i>			101 %		52.4-130	6041454	JF	16-Apr-26	8015B	
----------------------------------	--	--	-------	--	----------	---------	----	-----------	-------	--

<i>Surrogate: 1-Chlorooctadecane</i>			99.6 %		39.9-141	6041454	JF	16-Apr-26	8015B	
--------------------------------------	--	--	--------	--	----------	---------	----	-----------	-------	--

Cardinal Laboratories

*=Accredited Analyte

PLEASE NOTE: Liability and Damages. Cardinal's liability and client's exclusive remedy for any claim arising, whether based in contract or tort, shall be limited to the amount paid by client for analyses. All claims, including those for negligence or any other cause whatsoever shall be deemed waived unless made in writing and received by Cardinal within thirty (30) days after completion of the applicable service. In no event shall Cardinal be liable for incidental or consequential damage including, without limitation, business interruptions, loss of use, or loss of profits incurred by client, its subsidiaries, affiliates or successors arising out of or related to the performance of the services hereunder by Cardinal, regardless of whether such claim is based upon any of the above stated reasons or otherwise. Results relate only to the samples identified above. This report shall not be reproduced except in full with written approval of Cardinal Laboratories.

Celey D. Keene, Lab Director/Quality Manager



PHONE (575) 393-2326 ° 101 E. MARLAND ° HOBBS, NM 88240

Analytical Results For:

STANDARD SAFETY & SUPPLY PO BOX 14987 ODESSA TX, 79764	Project: CALMON 5 SWD DISP FAC - 1/4/2C Project Number: NONE GIVEN Project Manager: ETHAN SESSUMS Fax To: NA	Reported: 20-Apr-26 15:00
--	---	------------------------------

V-16 5-5.5'
H262134-22 (Soil)

Analyte	Result	MDL	Reporting Limit	Units	Dilution	Batch	Analyst	Analyzed	Method	Notes
---------	--------	-----	-----------------	-------	----------	-------	---------	----------	--------	-------

Cardinal Laboratories

Inorganic Compounds

Chloride	6560		16.0	mg/kg	4	6041532	AC	16-Apr-26	4500-Cl-B	
-----------------	-------------	--	------	-------	---	---------	----	-----------	-----------	--

Volatile Organic Compounds by EPA Method 8021

Benzene*	<0.050		0.050	mg/kg	50	6041440	JH	16-Apr-26	8021B	
Toluene*	<0.050		0.050	mg/kg	50	6041440	JH	16-Apr-26	8021B	
Ethylbenzene*	<0.050		0.050	mg/kg	50	6041440	JH	16-Apr-26	8021B	
Total Xylenes*	<0.150		0.150	mg/kg	50	6041440	JH	16-Apr-26	8021B	
Total BTEX	<0.300		0.300	mg/kg	50	6041440	JH	16-Apr-26	8021B	

<i>Surrogate: 4-Bromofluorobenzene (PID)</i>			96.0 %		70.4-141	6041440	JH	16-Apr-26	8021B	
--	--	--	--------	--	----------	---------	----	-----------	-------	--

Petroleum Hydrocarbons by GC FID

GRO C6-C10*	<10.0		10.0	mg/kg	1	6041454	JF	16-Apr-26	8015B	
DRO >C10-C28*	<10.0		10.0	mg/kg	1	6041454	JF	16-Apr-26	8015B	
EXT DRO >C28-C36	<10.0		10.0	mg/kg	1	6041454	JF	16-Apr-26	8015B	

<i>Surrogate: 1-Chlorooctane</i>			110 %		52.4-130	6041454	JF	16-Apr-26	8015B	
----------------------------------	--	--	-------	--	----------	---------	----	-----------	-------	--

<i>Surrogate: 1-Chlorooctadecane</i>			109 %		39.9-141	6041454	JF	16-Apr-26	8015B	
--------------------------------------	--	--	-------	--	----------	---------	----	-----------	-------	--

Cardinal Laboratories

*=Accredited Analyte

PLEASE NOTE: Liability and Damages. Cardinal's liability and client's exclusive remedy for any claim arising, whether based in contract or tort, shall be limited to the amount paid by client for analyses. All claims, including those for negligence or any other cause whatsoever shall be deemed waived unless made in writing and received by Cardinal within thirty (30) days after completion of the applicable service. In no event shall Cardinal be liable for incidental or consequential damage including, without limitation, business interruptions, loss of use, or loss of profits incurred by client, its subsidiaries, affiliates or successors arising out of or related to the performance of the services hereunder by Cardinal, regardless of whether such claim is based upon any of the above stated reasons or otherwise. Results relate only to the samples identified above. This report shall not be reproduced except in full with written approval of Cardinal Laboratories.

Celey D. Keene, Lab Director/Quality Manager



PHONE (575) 393-2326 ° 101 E. MARLAND ° HOBBS, NM 88240

Analytical Results For:

STANDARD SAFETY & SUPPLY PO BOX 14987 ODESSA TX, 79764	Project: CALMON 5 SWD DISP FAC - 1/4/2C Project Number: NONE GIVEN Project Manager: ETHAN SESSUMS Fax To: NA	Reported: 20-Apr-26 15:00
--	---	------------------------------

V-16 6-6.5'
H262134-23 (Soil)

Analyte	Result	MDL	Reporting Limit	Units	Dilution	Batch	Analyst	Analyzed	Method	Notes
---------	--------	-----	-----------------	-------	----------	-------	---------	----------	--------	-------

Cardinal Laboratories

Inorganic Compounds

Chloride	8400		16.0	mg/kg	4	6041532	AC	16-Apr-26	4500-CI-B	
-----------------	-------------	--	------	-------	---	---------	----	-----------	-----------	--

Volatile Organic Compounds by EPA Method 8021

Benzene*	<0.050		0.050	mg/kg	50	6041440	JH	16-Apr-26	8021B	
Toluene*	<0.050		0.050	mg/kg	50	6041440	JH	16-Apr-26	8021B	
Ethylbenzene*	<0.050		0.050	mg/kg	50	6041440	JH	16-Apr-26	8021B	
Total Xylenes*	<0.150		0.150	mg/kg	50	6041440	JH	16-Apr-26	8021B	
Total BTEX	<0.300		0.300	mg/kg	50	6041440	JH	16-Apr-26	8021B	

<i>Surrogate: 4-Bromofluorobenzene (PID)</i>			97.3 %		70.4-141	6041440	JH	16-Apr-26	8021B	
--	--	--	--------	--	----------	---------	----	-----------	-------	--

Petroleum Hydrocarbons by GC FID

GRO C6-C10*	<10.0		10.0	mg/kg	1	6041454	JF	16-Apr-26	8015B	
DRO >C10-C28*	<10.0		10.0	mg/kg	1	6041454	JF	16-Apr-26	8015B	
EXT DRO >C28-C36	<10.0		10.0	mg/kg	1	6041454	JF	16-Apr-26	8015B	

<i>Surrogate: 1-Chlorooctane</i>			108 %		52.4-130	6041454	JF	16-Apr-26	8015B	
----------------------------------	--	--	-------	--	----------	---------	----	-----------	-------	--

<i>Surrogate: 1-Chlorooctadecane</i>			106 %		39.9-141	6041454	JF	16-Apr-26	8015B	
--------------------------------------	--	--	-------	--	----------	---------	----	-----------	-------	--

Cardinal Laboratories

*=Accredited Analyte

PLEASE NOTE: Liability and Damages. Cardinal's liability and client's exclusive remedy for any claim arising, whether based in contract or tort, shall be limited to the amount paid by client for analyses. All claims, including those for negligence or any other cause whatsoever shall be deemed waived unless made in writing and received by Cardinal within thirty (30) days after completion of the applicable service. In no event shall Cardinal be liable for incidental or consequential damage including, without limitation, business interruptions, loss of use, or loss of profits incurred by client, its subsidiaries, affiliates or successors arising out of or related to the performance of the services hereunder by Cardinal, regardless of whether such claim is based upon any of the above stated reasons or otherwise. Results relate only to the samples identified above. This report shall not be reproduced except in full with written approval of Cardinal Laboratories.

Celey D. Keene, Lab Director/Quality Manager



PHONE (575) 393-2326 ° 101 E. MARLAND ° HOBBS, NM 88240

Analytical Results For:

STANDARD SAFETY & SUPPLY PO BOX 14987 ODESSA TX, 79764	Project: CALMON 5 SWD DISP FAC - 1/4/2C Project Number: NONE GIVEN Project Manager: ETHAN SESSUMS Fax To: NA	Reported: 20-Apr-26 15:00
--	---	------------------------------

V-17 0-6"
H262134-24 (Soil)

Analyte	Result	MDL	Reporting Limit	Units	Dilution	Batch	Analyst	Analyzed	Method	Notes
---------	--------	-----	-----------------	-------	----------	-------	---------	----------	--------	-------

Cardinal Laboratories

Inorganic Compounds

Chloride	2040		16.0	mg/kg	4	6041532	AC	16-Apr-26	4500-CI-B	
-----------------	-------------	--	------	-------	---	---------	----	-----------	-----------	--

Volatile Organic Compounds by EPA Method 8021

Benzene*	<0.050		0.050	mg/kg	50	6041440	JH	16-Apr-26	8021B	
Toluene*	<0.050		0.050	mg/kg	50	6041440	JH	16-Apr-26	8021B	
Ethylbenzene*	<0.050		0.050	mg/kg	50	6041440	JH	16-Apr-26	8021B	
Total Xylenes*	<0.150		0.150	mg/kg	50	6041440	JH	16-Apr-26	8021B	
Total BTEX	<0.300		0.300	mg/kg	50	6041440	JH	16-Apr-26	8021B	

<i>Surrogate: 4-Bromofluorobenzene (PID)</i>			97.9 %		70.4-141	6041440	JH	16-Apr-26	8021B	
--	--	--	--------	--	----------	---------	----	-----------	-------	--

Petroleum Hydrocarbons by GC FID

GRO C6-C10*	<10.0		10.0	mg/kg	1	6041455	JF	16-Apr-26	8015B	
DRO >C10-C28*	<10.0		10.0	mg/kg	1	6041455	JF	16-Apr-26	8015B	
EXT DRO >C28-C36	<10.0		10.0	mg/kg	1	6041455	JF	16-Apr-26	8015B	

<i>Surrogate: 1-Chlorooctane</i>			80.0 %		52.4-130	6041455	JF	16-Apr-26	8015B	
----------------------------------	--	--	--------	--	----------	---------	----	-----------	-------	--

<i>Surrogate: 1-Chlorooctadecane</i>			77.9 %		39.9-141	6041455	JF	16-Apr-26	8015B	
--------------------------------------	--	--	--------	--	----------	---------	----	-----------	-------	--

Cardinal Laboratories

*=Accredited Analyte

PLEASE NOTE: Liability and Damages. Cardinal's liability and client's exclusive remedy for any claim arising, whether based in contract or tort, shall be limited to the amount paid by client for analyses. All claims, including those for negligence or any other cause whatsoever shall be deemed waived unless made in writing and received by Cardinal within thirty (30) days after completion of the applicable service. In no event shall Cardinal be liable for incidental or consequential damage including, without limitation, business interruptions, loss of use, or loss of profits incurred by client, its subsidiaries, affiliates or successors arising out of or related to the performance of the services hereunder by Cardinal, regardless of whether such claim is based upon any of the above stated reasons or otherwise. Results relate only to the samples identified above. This report shall not be reproduced except in full with written approval of Cardinal Laboratories.

Celey D. Keene, Lab Director/Quality Manager



PHONE (575) 393-2326 ° 101 E. MARLAND ° HOBBS, NM 88240

Analytical Results For:

STANDARD SAFETY & SUPPLY PO BOX 14987 ODESSA TX, 79764	Project: CALMON 5 SWD DISP FAC - 1/4/2C Project Number: NONE GIVEN Project Manager: ETHAN SESSUMS Fax To: NA	Reported: 20-Apr-26 15:00
--	---	------------------------------

V-17 1-1.5'
H262134-25 (Soil)

Analyte	Result	MDL	Reporting Limit	Units	Dilution	Batch	Analyst	Analyzed	Method	Notes
---------	--------	-----	-----------------	-------	----------	-------	---------	----------	--------	-------

Cardinal Laboratories

Inorganic Compounds

Chloride	5360		16.0	mg/kg	4	6041532	AC	16-Apr-26	4500-Cl-B	
-----------------	-------------	--	------	-------	---	---------	----	-----------	-----------	--

Volatile Organic Compounds by EPA Method 8021

Benzene*	<0.050		0.050	mg/kg	50	6041440	JH	16-Apr-26	8021B	
Toluene*	<0.050		0.050	mg/kg	50	6041440	JH	16-Apr-26	8021B	
Ethylbenzene*	<0.050		0.050	mg/kg	50	6041440	JH	16-Apr-26	8021B	
Total Xylenes*	<0.150		0.150	mg/kg	50	6041440	JH	16-Apr-26	8021B	
Total BTEX	<0.300		0.300	mg/kg	50	6041440	JH	16-Apr-26	8021B	

<i>Surrogate: 4-Bromofluorobenzene (PID)</i>			96.9 %		70.4-141	6041440	JH	16-Apr-26	8021B	
--	--	--	--------	--	----------	---------	----	-----------	-------	--

Petroleum Hydrocarbons by GC FID

GRO C6-C10*	<10.0		10.0	mg/kg	1	6041455	JF	16-Apr-26	8015B	
DRO >C10-C28*	17.6		10.0	mg/kg	1	6041455	JF	16-Apr-26	8015B	
EXT DRO >C28-C36	<10.0		10.0	mg/kg	1	6041455	JF	16-Apr-26	8015B	

<i>Surrogate: 1-Chlorooctane</i>			93.0 %		52.4-130	6041455	JF	16-Apr-26	8015B	
----------------------------------	--	--	--------	--	----------	---------	----	-----------	-------	--

<i>Surrogate: 1-Chlorooctadecane</i>			90.2 %		39.9-141	6041455	JF	16-Apr-26	8015B	
--------------------------------------	--	--	--------	--	----------	---------	----	-----------	-------	--

Cardinal Laboratories

*=Accredited Analyte

PLEASE NOTE: Liability and Damages. Cardinal's liability and client's exclusive remedy for any claim arising, whether based in contract or tort, shall be limited to the amount paid by client for analyses. All claims, including those for negligence or any other cause whatsoever shall be deemed waived unless made in writing and received by Cardinal within thirty (30) days after completion of the applicable service. In no event shall Cardinal be liable for incidental or consequential damage including, without limitation, business interruptions, loss of use, or loss of profits incurred by client, its subsidiaries, affiliates or successors arising out of or related to the performance of the services hereunder by Cardinal, regardless of whether such claim is based upon any of the above stated reasons or otherwise. Results relate only to the samples identified above. This report shall not be reproduced except in full with written approval of Cardinal Laboratories.

Celey D. Keene, Lab Director/Quality Manager



PHONE (575) 393-2326 ° 101 E. MARLAND ° HOBBS, NM 88240

Analytical Results For:

STANDARD SAFETY & SUPPLY PO BOX 14987 ODESSA TX, 79764	Project: CALMON 5 SWD DISP FAC - 1/4/2C Project Number: NONE GIVEN Project Manager: ETHAN SESSUMS Fax To: NA	Reported: 20-Apr-26 15:00
--	---	------------------------------

**V-17 2-2.5'
H262134-26 (Soil)**

Analyte	Result	MDL	Reporting Limit	Units	Dilution	Batch	Analyst	Analyzed	Method	Notes
---------	--------	-----	-----------------	-------	----------	-------	---------	----------	--------	-------

Cardinal Laboratories

Inorganic Compounds

Chloride	2520		16.0	mg/kg	4	6041532	AC	16-Apr-26	4500-Cl-B	
-----------------	-------------	--	------	-------	---	---------	----	-----------	-----------	--

Volatile Organic Compounds by EPA Method 8021

Benzene*	<0.050		0.050	mg/kg	50	6041440	JH	16-Apr-26	8021B	
Toluene*	<0.050		0.050	mg/kg	50	6041440	JH	16-Apr-26	8021B	
Ethylbenzene*	<0.050		0.050	mg/kg	50	6041440	JH	16-Apr-26	8021B	
Total Xylenes*	<0.150		0.150	mg/kg	50	6041440	JH	16-Apr-26	8021B	
Total BTEX	<0.300		0.300	mg/kg	50	6041440	JH	16-Apr-26	8021B	

<i>Surrogate: 4-Bromofluorobenzene (PID)</i>			96.3 %	70.4-141		6041440	JH	16-Apr-26	8021B	
--	--	--	--------	----------	--	---------	----	-----------	-------	--

Petroleum Hydrocarbons by GC FID

GRO C6-C10*	<10.0		10.0	mg/kg	1	6041455	JF	16-Apr-26	8015B	
DRO >C10-C28*	<10.0		10.0	mg/kg	1	6041455	JF	16-Apr-26	8015B	
EXT DRO >C28-C36	<10.0		10.0	mg/kg	1	6041455	JF	16-Apr-26	8015B	

<i>Surrogate: 1-Chlorooctane</i>			89.1 %	52.4-130		6041455	JF	16-Apr-26	8015B	
----------------------------------	--	--	--------	----------	--	---------	----	-----------	-------	--

<i>Surrogate: 1-Chlorooctadecane</i>			86.3 %	39.9-141		6041455	JF	16-Apr-26	8015B	
--------------------------------------	--	--	--------	----------	--	---------	----	-----------	-------	--

Cardinal Laboratories

*=Accredited Analyte

PLEASE NOTE: Liability and Damages. Cardinal's liability and client's exclusive remedy for any claim arising, whether based in contract or tort, shall be limited to the amount paid by client for analyses. All claims, including those for negligence or any other cause whatsoever shall be deemed waived unless made in writing and received by Cardinal within thirty (30) days after completion of the applicable service. In no event shall Cardinal be liable for incidental or consequential damage including, without limitation, business interruptions, loss of use, or loss of profits incurred by client, its subsidiaries, affiliates or successors arising out of or related to the performance of the services hereunder by Cardinal, regardless of whether such claim is based upon any of the above stated reasons or otherwise. Results relate only to the samples identified above. This report shall not be reproduced except in full with written approval of Cardinal Laboratories.

Celey D. Keene, Lab Director/Quality Manager



PHONE (575) 393-2326 ° 101 E. MARLAND ° HOBBS, NM 88240

Analytical Results For:

STANDARD SAFETY & SUPPLY PO BOX 14987 ODESSA TX, 79764	Project: CALMON 5 SWD DISP FAC - 1/4/2C Project Number: NONE GIVEN Project Manager: ETHAN SESSUMS Fax To: NA	Reported: 20-Apr-26 15:00
--	---	------------------------------

V-17 3-3.5'
H262134-27 (Soil)

Analyte	Result	MDL	Reporting Limit	Units	Dilution	Batch	Analyst	Analyzed	Method	Notes
---------	--------	-----	-----------------	-------	----------	-------	---------	----------	--------	-------

Cardinal Laboratories

Inorganic Compounds

Chloride	2760		16.0	mg/kg	4	6041532	AC	16-Apr-26	4500-Cl-B	
-----------------	-------------	--	------	-------	---	---------	----	-----------	-----------	--

Volatile Organic Compounds by EPA Method 8021

Benzene*	<0.050		0.050	mg/kg	50	6041440	JH	16-Apr-26	8021B	
Toluene*	<0.050		0.050	mg/kg	50	6041440	JH	16-Apr-26	8021B	
Ethylbenzene*	<0.050		0.050	mg/kg	50	6041440	JH	16-Apr-26	8021B	
Total Xylenes*	<0.150		0.150	mg/kg	50	6041440	JH	16-Apr-26	8021B	
Total BTEX	<0.300		0.300	mg/kg	50	6041440	JH	16-Apr-26	8021B	

<i>Surrogate: 4-Bromofluorobenzene (PID)</i>			95.5 %		70.4-141	6041440	JH	16-Apr-26	8021B	
--	--	--	--------	--	----------	---------	----	-----------	-------	--

Petroleum Hydrocarbons by GC FID

GRO C6-C10*	<10.0		10.0	mg/kg	1	6041455	JF	16-Apr-26	8015B	
DRO >C10-C28*	10.7		10.0	mg/kg	1	6041455	JF	16-Apr-26	8015B	
EXT DRO >C28-C36	<10.0		10.0	mg/kg	1	6041455	JF	16-Apr-26	8015B	

<i>Surrogate: 1-Chlorooctane</i>			99.6 %		52.4-130	6041455	JF	16-Apr-26	8015B	
----------------------------------	--	--	--------	--	----------	---------	----	-----------	-------	--

<i>Surrogate: 1-Chlorooctadecane</i>			96.1 %		39.9-141	6041455	JF	16-Apr-26	8015B	
--------------------------------------	--	--	--------	--	----------	---------	----	-----------	-------	--

Cardinal Laboratories

*=Accredited Analyte

PLEASE NOTE: Liability and Damages. Cardinal's liability and client's exclusive remedy for any claim arising, whether based in contract or tort, shall be limited to the amount paid by client for analyses. All claims, including those for negligence or any other cause whatsoever shall be deemed waived unless made in writing and received by Cardinal within thirty (30) days after completion of the applicable service. In no event shall Cardinal be liable for incidental or consequential damage including, without limitation, business interruptions, loss of use, or loss of profits incurred by client, its subsidiaries, affiliates or successors arising out of or related to the performance of the services hereunder by Cardinal, regardless of whether such claim is based upon any of the above stated reasons or otherwise. Results relate only to the samples identified above. This report shall not be reproduced except in full with written approval of Cardinal Laboratories.

Celey D. Keene, Lab Director/Quality Manager



PHONE (575) 393-2326 ° 101 E. MARLAND ° HOBBS, NM 88240

Analytical Results For:

STANDARD SAFETY & SUPPLY PO BOX 14987 ODESSA TX, 79764	Project: CALMON 5 SWD DISP FAC - 1/4/2C Project Number: NONE GIVEN Project Manager: ETHAN SESSUMS Fax To: NA	Reported: 20-Apr-26 15:00
--	---	------------------------------

**V-17 4-4.5'
H262134-28 (Soil)**

Analyte	Result	MDL	Reporting Limit	Units	Dilution	Batch	Analyst	Analyzed	Method	Notes
---------	--------	-----	-----------------	-------	----------	-------	---------	----------	--------	-------

Cardinal Laboratories

Inorganic Compounds

Chloride	2440		16.0	mg/kg	4	6041532	AC	16-Apr-26	4500-CI-B	
-----------------	-------------	--	------	-------	---	---------	----	-----------	-----------	--

Volatile Organic Compounds by EPA Method 8021

Benzene*	<0.050		0.050	mg/kg	50	6041440	JH	16-Apr-26	8021B	
Toluene*	<0.050		0.050	mg/kg	50	6041440	JH	16-Apr-26	8021B	
Ethylbenzene*	<0.050		0.050	mg/kg	50	6041440	JH	16-Apr-26	8021B	
Total Xylenes*	<0.150		0.150	mg/kg	50	6041440	JH	16-Apr-26	8021B	
Total BTEX	<0.300		0.300	mg/kg	50	6041440	JH	16-Apr-26	8021B	

<i>Surrogate: 4-Bromofluorobenzene (PID)</i>			97.4 %		70.4-141	6041440	JH	16-Apr-26	8021B	
--	--	--	--------	--	----------	---------	----	-----------	-------	--

Petroleum Hydrocarbons by GC FID

GRO C6-C10*	<10.0		10.0	mg/kg	1	6041455	JF	16-Apr-26	8015B	
DRO >C10-C28*	45.8		10.0	mg/kg	1	6041455	JF	16-Apr-26	8015B	
EXT DRO >C28-C36	<10.0		10.0	mg/kg	1	6041455	JF	16-Apr-26	8015B	

<i>Surrogate: 1-Chlorooctane</i>			91.6 %		52.4-130	6041455	JF	16-Apr-26	8015B	
----------------------------------	--	--	--------	--	----------	---------	----	-----------	-------	--

<i>Surrogate: 1-Chlorooctadecane</i>			89.7 %		39.9-141	6041455	JF	16-Apr-26	8015B	
--------------------------------------	--	--	--------	--	----------	---------	----	-----------	-------	--

Cardinal Laboratories

*=Accredited Analyte

PLEASE NOTE: Liability and Damages. Cardinal's liability and client's exclusive remedy for any claim arising, whether based in contract or tort, shall be limited to the amount paid by client for analyses. All claims, including those for negligence or any other cause whatsoever shall be deemed waived unless made in writing and received by Cardinal within thirty (30) days after completion of the applicable service. In no event shall Cardinal be liable for incidental or consequential damage including, without limitation, business interruptions, loss of use, or loss of profits incurred by client, its subsidiaries, affiliates or successors arising out of or related to the performance of the services hereunder by Cardinal, regardless of whether such claim is based upon any of the above stated reasons or otherwise. Results relate only to the samples identified above. This report shall not be reproduced except in full with written approval of Cardinal Laboratories.

Celey D. Keene, Lab Director/Quality Manager



PHONE (575) 393-2326 ° 101 E. MARLAND ° HOBBS, NM 88240

Analytical Results For:

STANDARD SAFETY & SUPPLY PO BOX 14987 ODESSA TX, 79764	Project: CALMON 5 SWD DISP FAC - 1/4/2C Project Number: NONE GIVEN Project Manager: ETHAN SESSUMS Fax To: NA	Reported: 20-Apr-26 15:00
--	---	------------------------------

V-17 5-5.5'
H262134-29 (Soil)

Analyte	Result	MDL	Reporting Limit	Units	Dilution	Batch	Analyst	Analyzed	Method	Notes
---------	--------	-----	-----------------	-------	----------	-------	---------	----------	--------	-------

Cardinal Laboratories

Inorganic Compounds

Chloride	6480		16.0	mg/kg	4	6041533	KH	16-Apr-26	4500-Cl-B	
-----------------	-------------	--	------	-------	---	---------	----	-----------	-----------	--

Volatile Organic Compounds by EPA Method 8021

Benzene*	<0.050		0.050	mg/kg	50	6041440	JH	16-Apr-26	8021B	
Toluene*	<0.050		0.050	mg/kg	50	6041440	JH	16-Apr-26	8021B	
Ethylbenzene*	<0.050		0.050	mg/kg	50	6041440	JH	16-Apr-26	8021B	
Total Xylenes*	<0.150		0.150	mg/kg	50	6041440	JH	16-Apr-26	8021B	
Total BTEX	<0.300		0.300	mg/kg	50	6041440	JH	16-Apr-26	8021B	

<i>Surrogate: 4-Bromofluorobenzene (PID)</i>			97.0 %		70.4-141	6041440	JH	16-Apr-26	8021B	
--	--	--	--------	--	----------	---------	----	-----------	-------	--

Petroleum Hydrocarbons by GC FID

GRO C6-C10*	<10.0		10.0	mg/kg	1	6041455	JF	16-Apr-26	8015B	
DRO >C10-C28*	<10.0		10.0	mg/kg	1	6041455	JF	16-Apr-26	8015B	
EXT DRO >C28-C36	<10.0		10.0	mg/kg	1	6041455	JF	16-Apr-26	8015B	

<i>Surrogate: 1-Chlorooctane</i>			99.6 %		52.4-130	6041455	JF	16-Apr-26	8015B	
----------------------------------	--	--	--------	--	----------	---------	----	-----------	-------	--

<i>Surrogate: 1-Chlorooctadecane</i>			96.7 %		39.9-141	6041455	JF	16-Apr-26	8015B	
--------------------------------------	--	--	--------	--	----------	---------	----	-----------	-------	--

Cardinal Laboratories

*=Accredited Analyte

PLEASE NOTE: Liability and Damages. Cardinal's liability and client's exclusive remedy for any claim arising, whether based in contract or tort, shall be limited to the amount paid by client for analyses. All claims, including those for negligence or any other cause whatsoever shall be deemed waived unless made in writing and received by Cardinal within thirty (30) days after completion of the applicable service. In no event shall Cardinal be liable for incidental or consequential damage including, without limitation, business interruptions, loss of use, or loss of profits incurred by client, its subsidiaries, affiliates or successors arising out of or related to the performance of the services hereunder by Cardinal, regardless of whether such claim is based upon any of the above stated reasons or otherwise. Results relate only to the samples identified above. This report shall not be reproduced except in full with written approval of Cardinal Laboratories.

Celey D. Keene, Lab Director/Quality Manager



PHONE (575) 393-2326 ° 101 E. MARLAND ° HOBBS, NM 88240

Analytical Results For:

STANDARD SAFETY & SUPPLY PO BOX 14987 ODESSA TX, 79764	Project: CALMON 5 SWD DISP FAC - 1/4/2C Project Number: NONE GIVEN Project Manager: ETHAN SESSUMS Fax To: NA	Reported: 20-Apr-26 15:00
--	---	------------------------------

V-17 6-6.5'
H262134-30 (Soil)

Analyte	Result	MDL	Reporting Limit	Units	Dilution	Batch	Analyst	Analyzed	Method	Notes
---------	--------	-----	-----------------	-------	----------	-------	---------	----------	--------	-------

Cardinal Laboratories

Inorganic Compounds

Chloride	4280		16.0	mg/kg	4	6041533	KH	16-Apr-26	4500-Cl-B	
-----------------	-------------	--	------	-------	---	---------	----	-----------	-----------	--

Volatile Organic Compounds by EPA Method 8021

Benzene*	<0.050		0.050	mg/kg	50	6041440	JH	16-Apr-26	8021B	
Toluene*	<0.050		0.050	mg/kg	50	6041440	JH	16-Apr-26	8021B	
Ethylbenzene*	<0.050		0.050	mg/kg	50	6041440	JH	16-Apr-26	8021B	
Total Xylenes*	<0.150		0.150	mg/kg	50	6041440	JH	16-Apr-26	8021B	
Total BTEX	<0.300		0.300	mg/kg	50	6041440	JH	16-Apr-26	8021B	

<i>Surrogate: 4-Bromofluorobenzene (PID)</i>			97.3 %			70.4-141	6041440	JH	16-Apr-26	8021B
--	--	--	--------	--	--	----------	---------	----	-----------	-------

Petroleum Hydrocarbons by GC FID

GRO C6-C10*	<10.0		10.0	mg/kg	1	6041455	JF	16-Apr-26	8015B	
DRO >C10-C28*	207		10.0	mg/kg	1	6041455	JF	16-Apr-26	8015B	
EXT DRO >C28-C36	39.2		10.0	mg/kg	1	6041455	JF	16-Apr-26	8015B	

<i>Surrogate: 1-Chlorooctane</i>			92.1 %			52.4-130	6041455	JF	16-Apr-26	8015B
----------------------------------	--	--	--------	--	--	----------	---------	----	-----------	-------

<i>Surrogate: 1-Chlorooctadecane</i>			95.9 %			39.9-141	6041455	JF	16-Apr-26	8015B
--------------------------------------	--	--	--------	--	--	----------	---------	----	-----------	-------

Cardinal Laboratories

*=Accredited Analyte

PLEASE NOTE: Liability and Damages. Cardinal's liability and client's exclusive remedy for any claim arising, whether based in contract or tort, shall be limited to the amount paid by client for analyses. All claims, including those for negligence or any other cause whatsoever shall be deemed waived unless made in writing and received by Cardinal within thirty (30) days after completion of the applicable service. In no event shall Cardinal be liable for incidental or consequential damage including, without limitation, business interruptions, loss of use, or loss of profits incurred by client, its subsidiaries, affiliates or successors arising out of or related to the performance of the services hereunder by Cardinal, regardless of whether such claim is based upon any of the above stated reasons or otherwise. Results relate only to the samples identified above. This report shall not be reproduced except in full with written approval of Cardinal Laboratories.

Celey D. Keene, Lab Director/Quality Manager



PHONE (575) 393-2326 ° 101 E. MARLAND ° HOBBS, NM 88240

Analytical Results For:

STANDARD SAFETY & SUPPLY PO BOX 14987 ODESSA TX, 79764	Project: CALMON 5 SWD DISP FAC - 1/4/2C Project Number: NONE GIVEN Project Manager: ETHAN SESSUMS Fax To: NA	Reported: 20-Apr-26 15:00
--	---	------------------------------

V-18 0-6"
H262134-31 (Soil)

Analyte	Result	MDL	Reporting Limit	Units	Dilution	Batch	Analyst	Analyzed	Method	Notes
---------	--------	-----	-----------------	-------	----------	-------	---------	----------	--------	-------

Cardinal Laboratories

Inorganic Compounds

Chloride	<16.0		16.0	mg/kg	4	6041533	KH	16-Apr-26	4500-CI-B	
----------	-------	--	------	-------	---	---------	----	-----------	-----------	--

Volatile Organic Compounds by EPA Method 8021

Benzene*	<0.050		0.050	mg/kg	50	6041440	JH	16-Apr-26	8021B	
Toluene*	<0.050		0.050	mg/kg	50	6041440	JH	16-Apr-26	8021B	
Ethylbenzene*	<0.050		0.050	mg/kg	50	6041440	JH	16-Apr-26	8021B	
Total Xylenes*	<0.150		0.150	mg/kg	50	6041440	JH	16-Apr-26	8021B	
Total BTEX	<0.300		0.300	mg/kg	50	6041440	JH	16-Apr-26	8021B	

Surrogate: 4-Bromofluorobenzene (PID)			97.4 %		70.4-141	6041440	JH	16-Apr-26	8021B	
---------------------------------------	--	--	--------	--	----------	---------	----	-----------	-------	--

Petroleum Hydrocarbons by GC FID

GRO C6-C10*	<10.0		10.0	mg/kg	1	6041455	JF	16-Apr-26	8015B	
DRO >C10-C28*	<10.0		10.0	mg/kg	1	6041455	JF	16-Apr-26	8015B	
EXT DRO >C28-C36	<10.0		10.0	mg/kg	1	6041455	JF	16-Apr-26	8015B	

Surrogate: 1-Chlorooctane			95.0 %		52.4-130	6041455	JF	16-Apr-26	8015B	
---------------------------	--	--	--------	--	----------	---------	----	-----------	-------	--

Surrogate: 1-Chlorooctadecane			91.9 %		39.9-141	6041455	JF	16-Apr-26	8015B	
-------------------------------	--	--	--------	--	----------	---------	----	-----------	-------	--

Cardinal Laboratories

*=Accredited Analyte

PLEASE NOTE: Liability and Damages. Cardinal's liability and client's exclusive remedy for any claim arising, whether based in contract or tort, shall be limited to the amount paid by client for analyses. All claims, including those for negligence or any other cause whatsoever shall be deemed waived unless made in writing and received by Cardinal within thirty (30) days after completion of the applicable service. In no event shall Cardinal be liable for incidental or consequential damage including, without limitation, business interruptions, loss of use, or loss of profits incurred by client, its subsidiaries, affiliates or successors arising out of or related to the performance of the services hereunder by Cardinal, regardless of whether such claim is based upon any of the above stated reasons or otherwise. Results relate only to the samples identified above. This report shall not be reproduced except in full with written approval of Cardinal Laboratories.

Celey D. Keene, Lab Director/Quality Manager



PHONE (575) 393-2326 ° 101 E. MARLAND ° HOBBS, NM 88240

Analytical Results For:

STANDARD SAFETY & SUPPLY PO BOX 14987 ODESSA TX, 79764	Project: CALMON 5 SWD DISP FAC - 1/4/2C Project Number: NONE GIVEN Project Manager: ETHAN SESSUMS Fax To: NA	Reported: 20-Apr-26 15:00
--	---	------------------------------

V-18 1-1.5'
H262134-32 (Soil)

Analyte	Result	MDL	Reporting Limit	Units	Dilution	Batch	Analyst	Analyzed	Method	Notes
---------	--------	-----	-----------------	-------	----------	-------	---------	----------	--------	-------

Cardinal Laboratories

Inorganic Compounds

Chloride	<16.0		16.0	mg/kg	4	6041533	KH	16-Apr-26	4500-CI-B	
----------	-------	--	------	-------	---	---------	----	-----------	-----------	--

Volatile Organic Compounds by EPA Method 8021

Benzene*	<0.050		0.050	mg/kg	50	6041440	JH	16-Apr-26	8021B	
Toluene*	<0.050		0.050	mg/kg	50	6041440	JH	16-Apr-26	8021B	
Ethylbenzene*	<0.050		0.050	mg/kg	50	6041440	JH	16-Apr-26	8021B	
Total Xylenes*	<0.150		0.150	mg/kg	50	6041440	JH	16-Apr-26	8021B	
Total BTEX	<0.300		0.300	mg/kg	50	6041440	JH	16-Apr-26	8021B	

Surrogate: 4-Bromofluorobenzene (PID)			96.5 %	70.4-141		6041440	JH	16-Apr-26	8021B	
---------------------------------------	--	--	--------	----------	--	---------	----	-----------	-------	--

Petroleum Hydrocarbons by GC FID

GRO C6-C10*	<10.0		10.0	mg/kg	1	6041455	JF	16-Apr-26	8015B	
DRO >C10-C28*	<10.0		10.0	mg/kg	1	6041455	JF	16-Apr-26	8015B	
EXT DRO >C28-C36	<10.0		10.0	mg/kg	1	6041455	JF	16-Apr-26	8015B	

Surrogate: 1-Chlorooctane			98.2 %	52.4-130		6041455	JF	16-Apr-26	8015B	
---------------------------	--	--	--------	----------	--	---------	----	-----------	-------	--

Surrogate: 1-Chlorooctadecane			94.8 %	39.9-141		6041455	JF	16-Apr-26	8015B	
-------------------------------	--	--	--------	----------	--	---------	----	-----------	-------	--

Cardinal Laboratories

*=Accredited Analyte

PLEASE NOTE: Liability and Damages. Cardinal's liability and client's exclusive remedy for any claim arising, whether based in contract or tort, shall be limited to the amount paid by client for analyses. All claims, including those for negligence or any other cause whatsoever shall be deemed waived unless made in writing and received by Cardinal within thirty (30) days after completion of the applicable service. In no event shall Cardinal be liable for incidental or consequential damage including, without limitation, business interruptions, loss of use, or loss of profits incurred by client, its subsidiaries, affiliates or successors arising out of or related to the performance of the services hereunder by Cardinal, regardless of whether such claim is based upon any of the above stated reasons or otherwise. Results relate only to the samples identified above. This report shall not be reproduced except in full with written approval of Cardinal Laboratories.

Celey D. Keene, Lab Director/Quality Manager



PHONE (575) 393-2326 ° 101 E. MARLAND ° HOBBS, NM 88240

Analytical Results For:

STANDARD SAFETY & SUPPLY PO BOX 14987 ODESSA TX, 79764	Project: CALMON 5 SWD DISP FAC - 1/4/2C Project Number: NONE GIVEN Project Manager: ETHAN SESSUMS Fax To: NA	Reported: 20-Apr-26 15:00
--	---	------------------------------

V-18 2-2.5'
H262134-33 (Soil)

Analyte	Result	MDL	Reporting Limit	Units	Dilution	Batch	Analyst	Analyzed	Method	Notes
---------	--------	-----	-----------------	-------	----------	-------	---------	----------	--------	-------

Cardinal Laboratories

Inorganic Compounds

Chloride	<16.0		16.0	mg/kg	4	6041533	KH	16-Apr-26	4500-CI-B	
----------	-------	--	------	-------	---	---------	----	-----------	-----------	--

Volatile Organic Compounds by EPA Method 8021

Benzene*	<0.050		0.050	mg/kg	50	6041440	JH	16-Apr-26	8021B	
Toluene*	<0.050		0.050	mg/kg	50	6041440	JH	16-Apr-26	8021B	
Ethylbenzene*	<0.050		0.050	mg/kg	50	6041440	JH	16-Apr-26	8021B	
Total Xylenes*	<0.150		0.150	mg/kg	50	6041440	JH	16-Apr-26	8021B	
Total BTEX	<0.300		0.300	mg/kg	50	6041440	JH	16-Apr-26	8021B	

Surrogate: 4-Bromofluorobenzene (PID)			97.4 %		70.4-141	6041440	JH	16-Apr-26	8021B	
---------------------------------------	--	--	--------	--	----------	---------	----	-----------	-------	--

Petroleum Hydrocarbons by GC FID

GRO C6-C10*	<10.0		10.0	mg/kg	1	6041455	JF	16-Apr-26	8015B	
DRO >C10-C28*	<10.0		10.0	mg/kg	1	6041455	JF	16-Apr-26	8015B	
EXT DRO >C28-C36	<10.0		10.0	mg/kg	1	6041455	JF	16-Apr-26	8015B	

Surrogate: 1-Chlorooctane			87.5 %		52.4-130	6041455	JF	16-Apr-26	8015B	
---------------------------	--	--	--------	--	----------	---------	----	-----------	-------	--

Surrogate: 1-Chlorooctadecane			83.9 %		39.9-141	6041455	JF	16-Apr-26	8015B	
-------------------------------	--	--	--------	--	----------	---------	----	-----------	-------	--

Cardinal Laboratories

*=Accredited Analyte

PLEASE NOTE: Liability and Damages. Cardinal's liability and client's exclusive remedy for any claim arising, whether based in contract or tort, shall be limited to the amount paid by client for analyses. All claims, including those for negligence or any other cause whatsoever shall be deemed waived unless made in writing and received by Cardinal within thirty (30) days after completion of the applicable service. In no event shall Cardinal be liable for incidental or consequential damage including, without limitation, business interruptions, loss of use, or loss of profits incurred by client, its subsidiaries, affiliates or successors arising out of or related to the performance of the services hereunder by Cardinal, regardless of whether such claim is based upon any of the above stated reasons or otherwise. Results relate only to the samples identified above. This report shall not be reproduced except in full with written approval of Cardinal Laboratories.

Celey D. Keene, Lab Director/Quality Manager



PHONE (575) 393-2326 ° 101 E. MARLAND ° HOBBS, NM 88240

Analytical Results For:

STANDARD SAFETY & SUPPLY PO BOX 14987 ODESSA TX, 79764	Project: CALMON 5 SWD DISP FAC - 1/4/2C Project Number: NONE GIVEN Project Manager: ETHAN SESSUMS Fax To: NA	Reported: 20-Apr-26 15:00
--	---	------------------------------

V-18 3-3.5'
H262134-34 (Soil)

Analyte	Result	MDL	Reporting Limit	Units	Dilution	Batch	Analyst	Analyzed	Method	Notes
---------	--------	-----	-----------------	-------	----------	-------	---------	----------	--------	-------

Cardinal Laboratories

Inorganic Compounds

Chloride	<16.0		16.0	mg/kg	4	6041533	KH	16-Apr-26	4500-CI-B	
----------	-------	--	------	-------	---	---------	----	-----------	-----------	--

Volatile Organic Compounds by EPA Method 8021

Benzene*	<0.050		0.050	mg/kg	50	6041440	JH	16-Apr-26	8021B	
Toluene*	<0.050		0.050	mg/kg	50	6041440	JH	16-Apr-26	8021B	
Ethylbenzene*	<0.050		0.050	mg/kg	50	6041440	JH	16-Apr-26	8021B	
Total Xylenes*	<0.150		0.150	mg/kg	50	6041440	JH	16-Apr-26	8021B	
Total BTEX	<0.300		0.300	mg/kg	50	6041440	JH	16-Apr-26	8021B	

Surrogate: 4-Bromofluorobenzene (PID)			95.6 %	70.4-141		6041440	JH	16-Apr-26	8021B	
---------------------------------------	--	--	--------	----------	--	---------	----	-----------	-------	--

Petroleum Hydrocarbons by GC FID

GRO C6-C10*	<10.0		10.0	mg/kg	1	6041455	JF	16-Apr-26	8015B	
DRO >C10-C28*	<10.0		10.0	mg/kg	1	6041455	JF	16-Apr-26	8015B	
EXT DRO >C28-C36	<10.0		10.0	mg/kg	1	6041455	JF	16-Apr-26	8015B	

Surrogate: 1-Chlorooctane			96.9 %	52.4-130		6041455	JF	16-Apr-26	8015B	
---------------------------	--	--	--------	----------	--	---------	----	-----------	-------	--

Surrogate: 1-Chlorooctadecane			94.5 %	39.9-141		6041455	JF	16-Apr-26	8015B	
-------------------------------	--	--	--------	----------	--	---------	----	-----------	-------	--

Cardinal Laboratories

*=Accredited Analyte

PLEASE NOTE: Liability and Damages. Cardinal's liability and client's exclusive remedy for any claim arising, whether based in contract or tort, shall be limited to the amount paid by client for analyses. All claims, including those for negligence or any other cause whatsoever shall be deemed waived unless made in writing and received by Cardinal within thirty (30) days after completion of the applicable service. In no event shall Cardinal be liable for incidental or consequential damage including, without limitation, business interruptions, loss of use, or loss of profits incurred by client, its subsidiaries, affiliates or successors arising out of or related to the performance of the services hereunder by Cardinal, regardless of whether such claim is based upon any of the above stated reasons or otherwise. Results relate only to the samples identified above. This report shall not be reproduced except in full with written approval of Cardinal Laboratories.

Celey D. Keene, Lab Director/Quality Manager



PHONE (575) 393-2326 ° 101 E. MARLAND ° HOBBS, NM 88240

Analytical Results For:

STANDARD SAFETY & SUPPLY PO BOX 14987 ODESSA TX, 79764	Project: CALMON 5 SWD DISP FAC - 1/4/2C Project Number: NONE GIVEN Project Manager: ETHAN SESSUMS Fax To: NA	Reported: 20-Apr-26 15:00
--	---	------------------------------

V-18 4-4.5'
H262134-35 (Soil)

Analyte	Result	MDL	Reporting Limit	Units	Dilution	Batch	Analyst	Analyzed	Method	Notes
---------	--------	-----	-----------------	-------	----------	-------	---------	----------	--------	-------

Cardinal Laboratories

Inorganic Compounds

Chloride	<16.0		16.0	mg/kg	4	6041533	KH	16-Apr-26	4500-CI-B	
----------	-------	--	------	-------	---	---------	----	-----------	-----------	--

Volatile Organic Compounds by EPA Method 8021

Benzene*	<0.050		0.050	mg/kg	50	6041440	JH	16-Apr-26	8021B	
Toluene*	<0.050		0.050	mg/kg	50	6041440	JH	16-Apr-26	8021B	
Ethylbenzene*	<0.050		0.050	mg/kg	50	6041440	JH	16-Apr-26	8021B	
Total Xylenes*	<0.150		0.150	mg/kg	50	6041440	JH	16-Apr-26	8021B	
Total BTEX	<0.300		0.300	mg/kg	50	6041440	JH	16-Apr-26	8021B	

Surrogate: 4-Bromofluorobenzene (PID)			98.1 %		70.4-141	6041440	JH	16-Apr-26	8021B	
---------------------------------------	--	--	--------	--	----------	---------	----	-----------	-------	--

Petroleum Hydrocarbons by GC FID

GRO C6-C10*	<10.0		10.0	mg/kg	1	6041455	JF	16-Apr-26	8015B	
DRO >C10-C28*	<10.0		10.0	mg/kg	1	6041455	JF	16-Apr-26	8015B	
EXT DRO >C28-C36	<10.0		10.0	mg/kg	1	6041455	JF	16-Apr-26	8015B	

Surrogate: 1-Chlorooctane			90.4 %		52.4-130	6041455	JF	16-Apr-26	8015B	
---------------------------	--	--	--------	--	----------	---------	----	-----------	-------	--

Surrogate: 1-Chlorooctadecane			87.0 %		39.9-141	6041455	JF	16-Apr-26	8015B	
-------------------------------	--	--	--------	--	----------	---------	----	-----------	-------	--

Cardinal Laboratories

*=Accredited Analyte

PLEASE NOTE: Liability and Damages. Cardinal's liability and client's exclusive remedy for any claim arising, whether based in contract or tort, shall be limited to the amount paid by client for analyses. All claims, including those for negligence or any other cause whatsoever shall be deemed waived unless made in writing and received by Cardinal within thirty (30) days after completion of the applicable service. In no event shall Cardinal be liable for incidental or consequential damage including, without limitation, business interruptions, loss of use, or loss of profits incurred by client, its subsidiaries, affiliates or successors arising out of or related to the performance of the services hereunder by Cardinal, regardless of whether such claim is based upon any of the above stated reasons or otherwise. Results relate only to the samples identified above. This report shall not be reproduced except in full with written approval of Cardinal Laboratories.

Celey D. Keene, Lab Director/Quality Manager



PHONE (575) 393-2326 ° 101 E. MARLAND ° HOBBS, NM 88240

Analytical Results For:

STANDARD SAFETY & SUPPLY PO BOX 14987 ODESSA TX, 79764	Project: CALMON 5 SWD DISP FAC - 1/4/2C Project Number: NONE GIVEN Project Manager: ETHAN SESSUMS Fax To: NA	Reported: 20-Apr-26 15:00
--	---	------------------------------

V-18 5-5.5'
H262134-36 (Soil)

Analyte	Result	MDL	Reporting Limit	Units	Dilution	Batch	Analyst	Analyzed	Method	Notes
---------	--------	-----	-----------------	-------	----------	-------	---------	----------	--------	-------

Cardinal Laboratories

Inorganic Compounds

Chloride	32.0		16.0	mg/kg	4	6041533	KH	16-Apr-26	4500-Cl-B	
-----------------	-------------	--	------	-------	---	---------	----	-----------	-----------	--

Volatile Organic Compounds by EPA Method 8021

Benzene*	<0.050		0.050	mg/kg	50	6041440	JH	16-Apr-26	8021B	
Toluene*	<0.050		0.050	mg/kg	50	6041440	JH	16-Apr-26	8021B	
Ethylbenzene*	<0.050		0.050	mg/kg	50	6041440	JH	16-Apr-26	8021B	
Total Xylenes*	<0.150		0.150	mg/kg	50	6041440	JH	16-Apr-26	8021B	
Total BTEX	<0.300		0.300	mg/kg	50	6041440	JH	16-Apr-26	8021B	

<i>Surrogate: 4-Bromofluorobenzene (PID)</i>			97.6 %		70.4-141	6041440	JH	16-Apr-26	8021B	
--	--	--	--------	--	----------	---------	----	-----------	-------	--

Petroleum Hydrocarbons by GC FID

GRO C6-C10*	<10.0		10.0	mg/kg	1	6041455	JF	16-Apr-26	8015B	
DRO >C10-C28*	<10.0		10.0	mg/kg	1	6041455	JF	16-Apr-26	8015B	
EXT DRO >C28-C36	<10.0		10.0	mg/kg	1	6041455	JF	16-Apr-26	8015B	

<i>Surrogate: 1-Chlorooctane</i>			93.8 %		52.4-130	6041455	JF	16-Apr-26	8015B	
----------------------------------	--	--	--------	--	----------	---------	----	-----------	-------	--

<i>Surrogate: 1-Chlorooctadecane</i>			91.1 %		39.9-141	6041455	JF	16-Apr-26	8015B	
--------------------------------------	--	--	--------	--	----------	---------	----	-----------	-------	--

Cardinal Laboratories

*=Accredited Analyte

PLEASE NOTE: Liability and Damages. Cardinal's liability and client's exclusive remedy for any claim arising, whether based in contract or tort, shall be limited to the amount paid by client for analyses. All claims, including those for negligence or any other cause whatsoever shall be deemed waived unless made in writing and received by Cardinal within thirty (30) days after completion of the applicable service. In no event shall Cardinal be liable for incidental or consequential damage including, without limitation, business interruptions, loss of use, or loss of profits incurred by client, its subsidiaries, affiliates or successors arising out of or related to the performance of the services hereunder by Cardinal, regardless of whether such claim is based upon any of the above stated reasons or otherwise. Results relate only to the samples identified above. This report shall not be reproduced except in full with written approval of Cardinal Laboratories.

Celey D. Keene, Lab Director/Quality Manager



PHONE (575) 393-2326 ° 101 E. MARLAND ° HOBBS, NM 88240

Analytical Results For:

STANDARD SAFETY & SUPPLY PO BOX 14987 ODESSA TX, 79764	Project: CALMON 5 SWD DISP FAC - 1/4/2C Project Number: NONE GIVEN Project Manager: ETHAN SESSUMS Fax To: NA	Reported: 20-Apr-26 15:00
--	---	------------------------------

V-19 0-6"
H262134-37 (Soil)

Analyte	Result	MDL	Reporting Limit	Units	Dilution	Batch	Analyst	Analyzed	Method	Notes
---------	--------	-----	-----------------	-------	----------	-------	---------	----------	--------	-------

Cardinal Laboratories

Inorganic Compounds

Chloride	<16.0		16.0	mg/kg	4	6041533	KH	16-Apr-26	4500-CI-B	
----------	-------	--	------	-------	---	---------	----	-----------	-----------	--

Volatile Organic Compounds by EPA Method 8021

Benzene*	<0.050		0.050	mg/kg	50	6041440	JH	16-Apr-26	8021B	
Toluene*	<0.050		0.050	mg/kg	50	6041440	JH	16-Apr-26	8021B	
Ethylbenzene*	<0.050		0.050	mg/kg	50	6041440	JH	16-Apr-26	8021B	
Total Xylenes*	<0.150		0.150	mg/kg	50	6041440	JH	16-Apr-26	8021B	
Total BTEX	<0.300		0.300	mg/kg	50	6041440	JH	16-Apr-26	8021B	

Surrogate: 4-Bromofluorobenzene (PID)			96.7 %	70.4-141		6041440	JH	16-Apr-26	8021B	
---------------------------------------	--	--	--------	----------	--	---------	----	-----------	-------	--

Petroleum Hydrocarbons by GC FID

GRO C6-C10*	<10.0		10.0	mg/kg	1	6041455	JF	16-Apr-26	8015B	
DRO >C10-C28*	<10.0		10.0	mg/kg	1	6041455	JF	16-Apr-26	8015B	
EXT DRO >C28-C36	<10.0		10.0	mg/kg	1	6041455	JF	16-Apr-26	8015B	

Surrogate: 1-Chlorooctane			89.8 %	52.4-130		6041455	JF	16-Apr-26	8015B	
---------------------------	--	--	--------	----------	--	---------	----	-----------	-------	--

Surrogate: 1-Chlorooctadecane			87.8 %	39.9-141		6041455	JF	16-Apr-26	8015B	
-------------------------------	--	--	--------	----------	--	---------	----	-----------	-------	--

Cardinal Laboratories

*=Accredited Analyte

PLEASE NOTE: Liability and Damages. Cardinal's liability and client's exclusive remedy for any claim arising, whether based in contract or tort, shall be limited to the amount paid by client for analyses. All claims, including those for negligence or any other cause whatsoever shall be deemed waived unless made in writing and received by Cardinal within thirty (30) days after completion of the applicable service. In no event shall Cardinal be liable for incidental or consequential damage including, without limitation, business interruptions, loss of use, or loss of profits incurred by client, its subsidiaries, affiliates or successors arising out of or related to the performance of the services hereunder by Cardinal, regardless of whether such claim is based upon any of the above stated reasons or otherwise. Results relate only to the samples identified above. This report shall not be reproduced except in full with written approval of Cardinal Laboratories.

Celey D. Keene, Lab Director/Quality Manager



PHONE (575) 393-2326 ° 101 E. MARLAND ° HOBBS, NM 88240

Analytical Results For:

STANDARD SAFETY & SUPPLY PO BOX 14987 ODESSA TX, 79764	Project: CALMON 5 SWD DISP FAC - 1/4/2C Project Number: NONE GIVEN Project Manager: ETHAN SESSUMS Fax To: NA	Reported: 20-Apr-26 15:00
--	---	------------------------------

V-19 1-1.5'
H262134-38 (Soil)

Analyte	Result	MDL	Reporting Limit	Units	Dilution	Batch	Analyst	Analyzed	Method	Notes
---------	--------	-----	-----------------	-------	----------	-------	---------	----------	--------	-------

Cardinal Laboratories

Inorganic Compounds

Chloride	80.0		16.0	mg/kg	4	6041533	KH	16-Apr-26	4500-Cl-B	
-----------------	-------------	--	------	-------	---	---------	----	-----------	-----------	--

Volatile Organic Compounds by EPA Method 8021

Benzene*	<0.050		0.050	mg/kg	50	6041441	JH	16-Apr-26	8021B	
Toluene*	<0.050		0.050	mg/kg	50	6041441	JH	16-Apr-26	8021B	
Ethylbenzene*	<0.050		0.050	mg/kg	50	6041441	JH	16-Apr-26	8021B	
Total Xylenes*	<0.150		0.150	mg/kg	50	6041441	JH	16-Apr-26	8021B	
Total BTEX	<0.300		0.300	mg/kg	50	6041441	JH	16-Apr-26	8021B	

<i>Surrogate: 4-Bromofluorobenzene (PID)</i>			104 %	70.4-141		6041441	JH	16-Apr-26	8021B	
--	--	--	-------	----------	--	---------	----	-----------	-------	--

Petroleum Hydrocarbons by GC FID

GRO C6-C10*	<10.0		10.0	mg/kg	1	6041455	JF	16-Apr-26	8015B	
DRO >C10-C28*	<10.0		10.0	mg/kg	1	6041455	JF	16-Apr-26	8015B	
EXT DRO >C28-C36	<10.0		10.0	mg/kg	1	6041455	JF	16-Apr-26	8015B	

<i>Surrogate: 1-Chlorooctane</i>			89.8 %	52.4-130		6041455	JF	16-Apr-26	8015B	
----------------------------------	--	--	--------	----------	--	---------	----	-----------	-------	--

<i>Surrogate: 1-Chlorooctadecane</i>			87.1 %	39.9-141		6041455	JF	16-Apr-26	8015B	
--------------------------------------	--	--	--------	----------	--	---------	----	-----------	-------	--

Cardinal Laboratories

*=Accredited Analyte

PLEASE NOTE: Liability and Damages. Cardinal's liability and client's exclusive remedy for any claim arising, whether based in contract or tort, shall be limited to the amount paid by client for analyses. All claims, including those for negligence or any other cause whatsoever shall be deemed waived unless made in writing and received by Cardinal within thirty (30) days after completion of the applicable service. In no event shall Cardinal be liable for incidental or consequential damage including, without limitation, business interruptions, loss of use, or loss of profits incurred by client, its subsidiaries, affiliates or successors arising out of or related to the performance of the services hereunder by Cardinal, regardless of whether such claim is based upon any of the above stated reasons or otherwise. Results relate only to the samples identified above. This report shall not be reproduced except in full with written approval of Cardinal Laboratories.

Celey D. Keene, Lab Director/Quality Manager



PHONE (575) 393-2326 ° 101 E. MARLAND ° HOBBS, NM 88240

Analytical Results For:

STANDARD SAFETY & SUPPLY PO BOX 14987 ODESSA TX, 79764	Project: CALMON 5 SWD DISP FAC - 1/4/2C Project Number: NONE GIVEN Project Manager: ETHAN SESSUMS Fax To: NA	Reported: 20-Apr-26 15:00
--	---	------------------------------

**V-19 2-2.5'
H262134-39 (Soil)**

Analyte	Result	MDL	Reporting Limit	Units	Dilution	Batch	Analyst	Analyzed	Method	Notes
---------	--------	-----	-----------------	-------	----------	-------	---------	----------	--------	-------

Cardinal Laboratories

Inorganic Compounds

Chloride	1250		16.0	mg/kg	4	6041533	KH	16-Apr-26	4500-Cl-B	
-----------------	-------------	--	------	-------	---	---------	----	-----------	-----------	--

Volatile Organic Compounds by EPA Method 8021

Benzene*	<0.050		0.050	mg/kg	50	6041441	JH	16-Apr-26	8021B	
Toluene*	<0.050		0.050	mg/kg	50	6041441	JH	16-Apr-26	8021B	
Ethylbenzene*	<0.050		0.050	mg/kg	50	6041441	JH	16-Apr-26	8021B	
Total Xylenes*	<0.150		0.150	mg/kg	50	6041441	JH	16-Apr-26	8021B	
Total BTEX	<0.300		0.300	mg/kg	50	6041441	JH	16-Apr-26	8021B	

<i>Surrogate: 4-Bromofluorobenzene (PID)</i>			105 %	70.4-141		6041441	JH	16-Apr-26	8021B	
--	--	--	-------	----------	--	---------	----	-----------	-------	--

Petroleum Hydrocarbons by GC FID

GRO C6-C10*	<10.0		10.0	mg/kg	1	6041455	JF	16-Apr-26	8015B	
DRO >C10-C28*	<10.0		10.0	mg/kg	1	6041455	JF	16-Apr-26	8015B	
EXT DRO >C28-C36	<10.0		10.0	mg/kg	1	6041455	JF	16-Apr-26	8015B	

<i>Surrogate: 1-Chlorooctane</i>			92.5 %	52.4-130		6041455	JF	16-Apr-26	8015B	
----------------------------------	--	--	--------	----------	--	---------	----	-----------	-------	--

<i>Surrogate: 1-Chlorooctadecane</i>			91.1 %	39.9-141		6041455	JF	16-Apr-26	8015B	
--------------------------------------	--	--	--------	----------	--	---------	----	-----------	-------	--

Cardinal Laboratories

*=Accredited Analyte

PLEASE NOTE: Liability and Damages. Cardinal's liability and client's exclusive remedy for any claim arising, whether based in contract or tort, shall be limited to the amount paid by client for analyses. All claims, including those for negligence or any other cause whatsoever shall be deemed waived unless made in writing and received by Cardinal within thirty (30) days after completion of the applicable service. In no event shall Cardinal be liable for incidental or consequential damage including, without limitation, business interruptions, loss of use, or loss of profits incurred by client, its subsidiaries, affiliates or successors arising out of or related to the performance of the services hereunder by Cardinal, regardless of whether such claim is based upon any of the above stated reasons or otherwise. Results relate only to the samples identified above. This report shall not be reproduced except in full with written approval of Cardinal Laboratories.

Celey D. Keene, Lab Director/Quality Manager



PHONE (575) 393-2326 ° 101 E. MARLAND ° HOBBS, NM 88240

Analytical Results For:

STANDARD SAFETY & SUPPLY PO BOX 14987 ODESSA TX, 79764	Project: CALMON 5 SWD DISP FAC - 1/4/2C Project Number: NONE GIVEN Project Manager: ETHAN SESSUMS Fax To: NA	Reported: 20-Apr-26 15:00
--	---	------------------------------

V-19 3-3.5'
H262134-40 (Soil)

Analyte	Result	MDL	Reporting Limit	Units	Dilution	Batch	Analyst	Analyzed	Method	Notes
---------	--------	-----	-----------------	-------	----------	-------	---------	----------	--------	-------

Cardinal Laboratories

Inorganic Compounds

Chloride	6080		16.0	mg/kg	4	6041533	KH	16-Apr-26	4500-Cl-B	
-----------------	-------------	--	------	-------	---	---------	----	-----------	-----------	--

Volatile Organic Compounds by EPA Method 8021

Benzene*	<0.050		0.050	mg/kg	50	6041441	JH	16-Apr-26	8021B	
Toluene*	<0.050		0.050	mg/kg	50	6041441	JH	16-Apr-26	8021B	
Ethylbenzene*	<0.050		0.050	mg/kg	50	6041441	JH	16-Apr-26	8021B	
Total Xylenes*	<0.150		0.150	mg/kg	50	6041441	JH	16-Apr-26	8021B	
Total BTEX	<0.300		0.300	mg/kg	50	6041441	JH	16-Apr-26	8021B	

<i>Surrogate: 4-Bromofluorobenzene (PID)</i>			104 %	70.4-141		6041441	JH	16-Apr-26	8021B	
--	--	--	-------	----------	--	---------	----	-----------	-------	--

Petroleum Hydrocarbons by GC FID

GRO C6-C10*	<10.0		10.0	mg/kg	1	6041455	JF	16-Apr-26	8015B	
DRO >C10-C28*	<10.0		10.0	mg/kg	1	6041455	JF	16-Apr-26	8015B	
EXT DRO >C28-C36	<10.0		10.0	mg/kg	1	6041455	JF	16-Apr-26	8015B	

<i>Surrogate: 1-Chlorooctane</i>			86.7 %	52.4-130		6041455	JF	16-Apr-26	8015B	
----------------------------------	--	--	--------	----------	--	---------	----	-----------	-------	--

<i>Surrogate: 1-Chlorooctadecane</i>			83.0 %	39.9-141		6041455	JF	16-Apr-26	8015B	
--------------------------------------	--	--	--------	----------	--	---------	----	-----------	-------	--

Cardinal Laboratories

*=Accredited Analyte

PLEASE NOTE: Liability and Damages. Cardinal's liability and client's exclusive remedy for any claim arising, whether based in contract or tort, shall be limited to the amount paid by client for analyses. All claims, including those for negligence or any other cause whatsoever shall be deemed waived unless made in writing and received by Cardinal within thirty (30) days after completion of the applicable service. In no event shall Cardinal be liable for incidental or consequential damage including, without limitation, business interruptions, loss of use, or loss of profits incurred by client, its subsidiaries, affiliates or successors arising out of or related to the performance of the services hereunder by Cardinal, regardless of whether such claim is based upon any of the above stated reasons or otherwise. Results relate only to the samples identified above. This report shall not be reproduced except in full with written approval of Cardinal Laboratories.

Celey D. Keene, Lab Director/Quality Manager



PHONE (575) 393-2326 ° 101 E. MARLAND ° HOBBS, NM 88240

Analytical Results For:

STANDARD SAFETY & SUPPLY PO BOX 14987 ODESSA TX, 79764	Project: CALMON 5 SWD DISP FAC - 1/4/2C Project Number: NONE GIVEN Project Manager: ETHAN SESSUMS Fax To: NA	Reported: 20-Apr-26 15:00
--	---	------------------------------

V-19 4-4.5'
H262134-41 (Soil)

Analyte	Result	MDL	Reporting Limit	Units	Dilution	Batch	Analyst	Analyzed	Method	Notes
---------	--------	-----	-----------------	-------	----------	-------	---------	----------	--------	-------

Cardinal Laboratories

Inorganic Compounds

Chloride	5920		16.0	mg/kg	4	6041533	KH	16-Apr-26	4500-CI-B	
-----------------	-------------	--	------	-------	---	---------	----	-----------	-----------	--

Volatile Organic Compounds by EPA Method 8021

Benzene*	<0.050		0.050	mg/kg	50	6041441	JH	16-Apr-26	8021B	
Toluene*	<0.050		0.050	mg/kg	50	6041441	JH	16-Apr-26	8021B	
Ethylbenzene*	<0.050		0.050	mg/kg	50	6041441	JH	16-Apr-26	8021B	
Total Xylenes*	<0.150		0.150	mg/kg	50	6041441	JH	16-Apr-26	8021B	
Total BTEX	<0.300		0.300	mg/kg	50	6041441	JH	16-Apr-26	8021B	

<i>Surrogate: 4-Bromofluorobenzene (PID)</i>			106 %	70.4-141		6041441	JH	16-Apr-26	8021B	
--	--	--	-------	----------	--	---------	----	-----------	-------	--

Petroleum Hydrocarbons by GC FID

GRO C6-C10*	<10.0		10.0	mg/kg	1	6041455	JF	16-Apr-26	8015B	
DRO >C10-C28*	<10.0		10.0	mg/kg	1	6041455	JF	16-Apr-26	8015B	
EXT DRO >C28-C36	<10.0		10.0	mg/kg	1	6041455	JF	16-Apr-26	8015B	

<i>Surrogate: 1-Chlorooctane</i>			89.3 %	52.4-130		6041455	JF	16-Apr-26	8015B	
----------------------------------	--	--	--------	----------	--	---------	----	-----------	-------	--

<i>Surrogate: 1-Chlorooctadecane</i>			88.3 %	39.9-141		6041455	JF	16-Apr-26	8015B	
--------------------------------------	--	--	--------	----------	--	---------	----	-----------	-------	--

Cardinal Laboratories

*=Accredited Analyte

PLEASE NOTE: Liability and Damages. Cardinal's liability and client's exclusive remedy for any claim arising, whether based in contract or tort, shall be limited to the amount paid by client for analyses. All claims, including those for negligence or any other cause whatsoever shall be deemed waived unless made in writing and received by Cardinal within thirty (30) days after completion of the applicable service. In no event shall Cardinal be liable for incidental or consequential damage including, without limitation, business interruptions, loss of use, or loss of profits incurred by client, its subsidiaries, affiliates or successors arising out of or related to the performance of the services hereunder by Cardinal, regardless of whether such claim is based upon any of the above stated reasons or otherwise. Results relate only to the samples identified above. This report shall not be reproduced except in full with written approval of Cardinal Laboratories.

Celey D. Keene, Lab Director/Quality Manager



PHONE (575) 393-2326 ° 101 E. MARLAND ° HOBBS, NM 88240

Analytical Results For:

STANDARD SAFETY & SUPPLY PO BOX 14987 ODESSA TX, 79764	Project: CALMON 5 SWD DISP FAC - 1/4/2C Project Number: NONE GIVEN Project Manager: ETHAN SESSUMS Fax To: NA	Reported: 20-Apr-26 15:00
--	---	------------------------------

**H-1 0-6"
H262134-42 (Soil)**

Analyte	Result	MDL	Reporting Limit	Units	Dilution	Batch	Analyst	Analyzed	Method	Notes
---------	--------	-----	-----------------	-------	----------	-------	---------	----------	--------	-------

Cardinal Laboratories

Inorganic Compounds

Chloride	<16.0		16.0	mg/kg	4	6041533	KH	16-Apr-26	4500-CI-B	
----------	-------	--	------	-------	---	---------	----	-----------	-----------	--

Volatile Organic Compounds by EPA Method 8021

Benzene*	<0.050		0.050	mg/kg	50	6041441	JH	16-Apr-26	8021B	
Toluene*	<0.050		0.050	mg/kg	50	6041441	JH	16-Apr-26	8021B	
Ethylbenzene*	<0.050		0.050	mg/kg	50	6041441	JH	16-Apr-26	8021B	
Total Xylenes*	<0.150		0.150	mg/kg	50	6041441	JH	16-Apr-26	8021B	
Total BTEX	<0.300		0.300	mg/kg	50	6041441	JH	16-Apr-26	8021B	

Surrogate: 4-Bromofluorobenzene (PID)			106 %	70.4-141		6041441	JH	16-Apr-26	8021B	
---------------------------------------	--	--	-------	----------	--	---------	----	-----------	-------	--

Petroleum Hydrocarbons by GC FID

GRO C6-C10*	<10.0		10.0	mg/kg	1	6041455	JF	16-Apr-26	8015B	
DRO >C10-C28*	<10.0		10.0	mg/kg	1	6041455	JF	16-Apr-26	8015B	
EXT DRO >C28-C36	<10.0		10.0	mg/kg	1	6041455	JF	16-Apr-26	8015B	

Surrogate: 1-Chlorooctane			83.1 %	52.4-130		6041455	JF	16-Apr-26	8015B	
---------------------------	--	--	--------	----------	--	---------	----	-----------	-------	--

Surrogate: 1-Chlorooctadecane			80.2 %	39.9-141		6041455	JF	16-Apr-26	8015B	
-------------------------------	--	--	--------	----------	--	---------	----	-----------	-------	--

Cardinal Laboratories

*=Accredited Analyte

PLEASE NOTE: Liability and Damages. Cardinal's liability and client's exclusive remedy for any claim arising, whether based in contract or tort, shall be limited to the amount paid by client for analyses. All claims, including those for negligence or any other cause whatsoever shall be deemed waived unless made in writing and received by Cardinal within thirty (30) days after completion of the applicable service. In no event shall Cardinal be liable for incidental or consequential damage including, without limitation, business interruptions, loss of use, or loss of profits incurred by client, its subsidiaries, affiliates or successors arising out of or related to the performance of the services hereunder by Cardinal, regardless of whether such claim is based upon any of the above stated reasons or otherwise. Results relate only to the samples identified above. This report shall not be reproduced except in full with written approval of Cardinal Laboratories.

Celey D. Keene, Lab Director/Quality Manager



PHONE (575) 393-2326 ° 101 E. MARLAND ° HOBBS, NM 88240

Analytical Results For:

STANDARD SAFETY & SUPPLY PO BOX 14987 ODESSA TX, 79764	Project: CALMON 5 SWD DISP FAC - 1/4/2C Project Number: NONE GIVEN Project Manager: ETHAN SESSUMS Fax To: NA	Reported: 20-Apr-26 15:00
--	---	------------------------------

**H-2 0-6"
H262134-43 (Soil)**

Analyte	Result	MDL	Reporting Limit	Units	Dilution	Batch	Analyst	Analyzed	Method	Notes
---------	--------	-----	-----------------	-------	----------	-------	---------	----------	--------	-------

Cardinal Laboratories

Inorganic Compounds

Chloride	<16.0		16.0	mg/kg	4	6041533	KH	16-Apr-26	4500-CI-B	
----------	-------	--	------	-------	---	---------	----	-----------	-----------	--

Volatile Organic Compounds by EPA Method 8021

Benzene*	<0.050		0.050	mg/kg	50	6041441	JH	16-Apr-26	8021B	
Toluene*	<0.050		0.050	mg/kg	50	6041441	JH	16-Apr-26	8021B	
Ethylbenzene*	<0.050		0.050	mg/kg	50	6041441	JH	16-Apr-26	8021B	
Total Xylenes*	<0.150		0.150	mg/kg	50	6041441	JH	16-Apr-26	8021B	
Total BTEX	<0.300		0.300	mg/kg	50	6041441	JH	16-Apr-26	8021B	

Surrogate: 4-Bromofluorobenzene (PID)			105 %	70.4-141		6041441	JH	16-Apr-26	8021B	
---------------------------------------	--	--	-------	----------	--	---------	----	-----------	-------	--

Petroleum Hydrocarbons by GC FID

GRO C6-C10*	<10.0		10.0	mg/kg	1	6041455	JF	16-Apr-26	8015B	
DRO >C10-C28*	<10.0		10.0	mg/kg	1	6041455	JF	16-Apr-26	8015B	
EXT DRO >C28-C36	<10.0		10.0	mg/kg	1	6041455	JF	16-Apr-26	8015B	

Surrogate: 1-Chlorooctane			85.7 %	52.4-130		6041455	JF	16-Apr-26	8015B	
---------------------------	--	--	--------	----------	--	---------	----	-----------	-------	--

Surrogate: 1-Chlorooctadecane			82.7 %	39.9-141		6041455	JF	16-Apr-26	8015B	
-------------------------------	--	--	--------	----------	--	---------	----	-----------	-------	--

Cardinal Laboratories

*=Accredited Analyte

PLEASE NOTE: Liability and Damages. Cardinal's liability and client's exclusive remedy for any claim arising, whether based in contract or tort, shall be limited to the amount paid by client for analyses. All claims, including those for negligence or any other cause whatsoever shall be deemed waived unless made in writing and received by Cardinal within thirty (30) days after completion of the applicable service. In no event shall Cardinal be liable for incidental or consequential damage including, without limitation, business interruptions, loss of use, or loss of profits incurred by client, its subsidiaries, affiliates or successors arising out of or related to the performance of the services hereunder by Cardinal, regardless of whether such claim is based upon any of the above stated reasons or otherwise. Results relate only to the samples identified above. This report shall not be reproduced except in full with written approval of Cardinal Laboratories.

Celey D. Keene, Lab Director/Quality Manager



PHONE (575) 393-2326 ° 101 E. MARLAND ° HOBBS, NM 88240

Analytical Results For:

STANDARD SAFETY & SUPPLY PO BOX 14987 ODESSA TX, 79764	Project: CALMON 5 SWD DISP FAC - 1/4/2C Project Number: NONE GIVEN Project Manager: ETHAN SESSUMS Fax To: NA	Reported: 20-Apr-26 15:00
--	---	------------------------------

H-3 0-6"
H262134-44 (Soil)

Analyte	Result	MDL	Reporting Limit	Units	Dilution	Batch	Analyst	Analyzed	Method	Notes
---------	--------	-----	-----------------	-------	----------	-------	---------	----------	--------	-------

Cardinal Laboratories

Inorganic Compounds

Chloride	<16.0		16.0	mg/kg	4	6041533	KH	16-Apr-26	4500-CI-B	
----------	-------	--	------	-------	---	---------	----	-----------	-----------	--

Volatile Organic Compounds by EPA Method 8021

Benzene*	<0.050		0.050	mg/kg	50	6041441	JH	16-Apr-26	8021B	
Toluene*	<0.050		0.050	mg/kg	50	6041441	JH	16-Apr-26	8021B	
Ethylbenzene*	<0.050		0.050	mg/kg	50	6041441	JH	16-Apr-26	8021B	
Total Xylenes*	<0.150		0.150	mg/kg	50	6041441	JH	16-Apr-26	8021B	
Total BTEX	<0.300		0.300	mg/kg	50	6041441	JH	16-Apr-26	8021B	

Surrogate: 4-Bromofluorobenzene (PID)			106 %	70.4-141		6041441	JH	16-Apr-26	8021B	
---------------------------------------	--	--	-------	----------	--	---------	----	-----------	-------	--

Petroleum Hydrocarbons by GC FID

GRO C6-C10*	<10.0		10.0	mg/kg	1	6041456	JF	16-Apr-26	8015B	
DRO >C10-C28*	<10.0		10.0	mg/kg	1	6041456	JF	16-Apr-26	8015B	
EXT DRO >C28-C36	<10.0		10.0	mg/kg	1	6041456	JF	16-Apr-26	8015B	

Surrogate: 1-Chlorooctane			91.1 %	52.4-130		6041456	JF	16-Apr-26	8015B	
---------------------------	--	--	--------	----------	--	---------	----	-----------	-------	--

Surrogate: 1-Chlorooctadecane			92.7 %	39.9-141		6041456	JF	16-Apr-26	8015B	
-------------------------------	--	--	--------	----------	--	---------	----	-----------	-------	--

Cardinal Laboratories

*=Accredited Analyte

PLEASE NOTE: Liability and Damages. Cardinal's liability and client's exclusive remedy for any claim arising, whether based in contract or tort, shall be limited to the amount paid by client for analyses. All claims, including those for negligence or any other cause whatsoever shall be deemed waived unless made in writing and received by Cardinal within thirty (30) days after completion of the applicable service. In no event shall Cardinal be liable for incidental or consequential damage including, without limitation, business interruptions, loss of use, or loss of profits incurred by client, its subsidiaries, affiliates or successors arising out of or related to the performance of the services hereunder by Cardinal, regardless of whether such claim is based upon any of the above stated reasons or otherwise. Results relate only to the samples identified above. This report shall not be reproduced except in full with written approval of Cardinal Laboratories.

Celey D. Keene, Lab Director/Quality Manager



PHONE (575) 393-2326 ° 101 E. MARLAND ° HOBBS, NM 88240

Analytical Results For:

STANDARD SAFETY & SUPPLY PO BOX 14987 ODESSA TX, 79764	Project: CALMON 5 SWD DISP FAC - 1/4/2C Project Number: NONE GIVEN Project Manager: ETHAN SESSUMS Fax To: NA	Reported: 20-Apr-26 15:00
--	---	------------------------------

H-4 0-6"
H262134-45 (Soil)

Analyte	Result	MDL	Reporting Limit	Units	Dilution	Batch	Analyst	Analyzed	Method	Notes
---------	--------	-----	-----------------	-------	----------	-------	---------	----------	--------	-------

Cardinal Laboratories

Inorganic Compounds

Chloride	<16.0		16.0	mg/kg	4	6041533	KH	16-Apr-26	4500-CI-B	
----------	-------	--	------	-------	---	---------	----	-----------	-----------	--

Volatile Organic Compounds by EPA Method 8021

Benzene*	<0.050		0.050	mg/kg	50	6041441	JH	16-Apr-26	8021B	
Toluene*	<0.050		0.050	mg/kg	50	6041441	JH	16-Apr-26	8021B	
Ethylbenzene*	<0.050		0.050	mg/kg	50	6041441	JH	16-Apr-26	8021B	
Total Xylenes*	<0.150		0.150	mg/kg	50	6041441	JH	16-Apr-26	8021B	
Total BTEX	<0.300		0.300	mg/kg	50	6041441	JH	16-Apr-26	8021B	

Surrogate: 4-Bromofluorobenzene (PID)			106 %	70.4-141		6041441	JH	16-Apr-26	8021B	
---------------------------------------	--	--	-------	----------	--	---------	----	-----------	-------	--

Petroleum Hydrocarbons by GC FID

GRO C6-C10*	<10.0		10.0	mg/kg	1	6041456	JF	16-Apr-26	8015B	
DRO >C10-C28*	<10.0		10.0	mg/kg	1	6041456	JF	16-Apr-26	8015B	
EXT DRO >C28-C36	<10.0		10.0	mg/kg	1	6041456	JF	16-Apr-26	8015B	

Surrogate: 1-Chlorooctane			101 %	52.4-130		6041456	JF	16-Apr-26	8015B	
---------------------------	--	--	-------	----------	--	---------	----	-----------	-------	--

Surrogate: 1-Chlorooctadecane			102 %	39.9-141		6041456	JF	16-Apr-26	8015B	
-------------------------------	--	--	-------	----------	--	---------	----	-----------	-------	--

Cardinal Laboratories

*=Accredited Analyte

PLEASE NOTE: Liability and Damages. Cardinal's liability and client's exclusive remedy for any claim arising, whether based in contract or tort, shall be limited to the amount paid by client for analyses. All claims, including those for negligence or any other cause whatsoever shall be deemed waived unless made in writing and received by Cardinal within thirty (30) days after completion of the applicable service. In no event shall Cardinal be liable for incidental or consequential damage including, without limitation, business interruptions, loss of use, or loss of profits incurred by client, its subsidiaries, affiliates or successors arising out of or related to the performance of the services hereunder by Cardinal, regardless of whether such claim is based upon any of the above stated reasons or otherwise. Results relate only to the samples identified above. This report shall not be reproduced except in full with written approval of Cardinal Laboratories.

Celey D. Keene, Lab Director/Quality Manager



PHONE (575) 393-2326 ° 101 E. MARLAND ° HOBBS, NM 88240

Analytical Results For:

STANDARD SAFETY & SUPPLY PO BOX 14987 ODESSA TX, 79764	Project: CALMON 5 SWD DISP FAC - 1/4/2C Project Number: NONE GIVEN Project Manager: ETHAN SESSUMS Fax To: NA	Reported: 20-Apr-26 15:00
--	---	------------------------------

**H-5 0-6"
H262134-46 (Soil)**

Analyte	Result	MDL	Reporting Limit	Units	Dilution	Batch	Analyst	Analyzed	Method	Notes
---------	--------	-----	-----------------	-------	----------	-------	---------	----------	--------	-------

Cardinal Laboratories

Inorganic Compounds

Chloride	128		16.0	mg/kg	4	6041533	KH	16-Apr-26	4500-Cl-B	
-----------------	------------	--	------	-------	---	---------	----	-----------	-----------	--

Volatile Organic Compounds by EPA Method 8021

Benzene*	<0.050		0.050	mg/kg	50	6041441	JH	16-Apr-26	8021B	
Toluene*	<0.050		0.050	mg/kg	50	6041441	JH	16-Apr-26	8021B	
Ethylbenzene*	<0.050		0.050	mg/kg	50	6041441	JH	16-Apr-26	8021B	
Total Xylenes*	<0.150		0.150	mg/kg	50	6041441	JH	16-Apr-26	8021B	
Total BTEX	<0.300		0.300	mg/kg	50	6041441	JH	16-Apr-26	8021B	

<i>Surrogate: 4-Bromofluorobenzene (PID)</i>			107 %		70.4-141	6041441	JH	16-Apr-26	8021B	
--	--	--	-------	--	----------	---------	----	-----------	-------	--

Petroleum Hydrocarbons by GC FID

GRO C6-C10*	<10.0		10.0	mg/kg	1	6041456	JF	16-Apr-26	8015B	
DRO >C10-C28*	<10.0		10.0	mg/kg	1	6041456	JF	16-Apr-26	8015B	
EXT DRO >C28-C36	<10.0		10.0	mg/kg	1	6041456	JF	16-Apr-26	8015B	

<i>Surrogate: 1-Chlorooctane</i>			79.5 %		52.4-130	6041456	JF	16-Apr-26	8015B	
----------------------------------	--	--	--------	--	----------	---------	----	-----------	-------	--

<i>Surrogate: 1-Chlorooctadecane</i>			79.5 %		39.9-141	6041456	JF	16-Apr-26	8015B	
--------------------------------------	--	--	--------	--	----------	---------	----	-----------	-------	--

Cardinal Laboratories

*=Accredited Analyte

PLEASE NOTE: Liability and Damages. Cardinal's liability and client's exclusive remedy for any claim arising, whether based in contract or tort, shall be limited to the amount paid by client for analyses. All claims, including those for negligence or any other cause whatsoever shall be deemed waived unless made in writing and received by Cardinal within thirty (30) days after completion of the applicable service. In no event shall Cardinal be liable for incidental or consequential damage including, without limitation, business interruptions, loss of use, or loss of profits incurred by client, its subsidiaries, affiliates or successors arising out of or related to the performance of the services hereunder by Cardinal, regardless of whether such claim is based upon any of the above stated reasons or otherwise. Results relate only to the samples identified above. This report shall not be reproduced except in full with written approval of Cardinal Laboratories.

Celey D. Keene, Lab Director/Quality Manager



PHONE (575) 393-2326 ° 101 E. MARLAND ° HOBBS, NM 88240

Analytical Results For:

STANDARD SAFETY & SUPPLY PO BOX 14987 ODESSA TX, 79764	Project: CALMON 5 SWD DISP FAC - 1/4/2C Project Number: NONE GIVEN Project Manager: ETHAN SESSUMS Fax To: NA	Reported: 20-Apr-26 15:00
--	---	------------------------------

**H-6 0-6"
H262134-47 (Soil)**

Analyte	Result	MDL	Reporting Limit	Units	Dilution	Batch	Analyst	Analyzed	Method	Notes
---------	--------	-----	-----------------	-------	----------	-------	---------	----------	--------	-------

Cardinal Laboratories

Inorganic Compounds

Chloride	<16.0		16.0	mg/kg	4	6041533	KH	16-Apr-26	4500-CI-B	
----------	-------	--	------	-------	---	---------	----	-----------	-----------	--

Volatile Organic Compounds by EPA Method 8021

Benzene*	<0.050		0.050	mg/kg	50	6041441	JH	16-Apr-26	8021B	
Toluene*	<0.050		0.050	mg/kg	50	6041441	JH	16-Apr-26	8021B	
Ethylbenzene*	<0.050		0.050	mg/kg	50	6041441	JH	16-Apr-26	8021B	
Total Xylenes*	<0.150		0.150	mg/kg	50	6041441	JH	16-Apr-26	8021B	
Total BTEX	<0.300		0.300	mg/kg	50	6041441	JH	16-Apr-26	8021B	

Surrogate: 4-Bromofluorobenzene (PID)			104 %	70.4-141		6041441	JH	16-Apr-26	8021B	
---------------------------------------	--	--	-------	----------	--	---------	----	-----------	-------	--

Petroleum Hydrocarbons by GC FID

GRO C6-C10*	<10.0		10.0	mg/kg	1	6041456	JF	16-Apr-26	8015B	
DRO >C10-C28*	<10.0		10.0	mg/kg	1	6041456	JF	16-Apr-26	8015B	
EXT DRO >C28-C36	<10.0		10.0	mg/kg	1	6041456	JF	16-Apr-26	8015B	

Surrogate: 1-Chlorooctane			71.5 %	52.4-130		6041456	JF	16-Apr-26	8015B	
---------------------------	--	--	--------	----------	--	---------	----	-----------	-------	--

Surrogate: 1-Chlorooctadecane			70.8 %	39.9-141		6041456	JF	16-Apr-26	8015B	
-------------------------------	--	--	--------	----------	--	---------	----	-----------	-------	--

Cardinal Laboratories

*=Accredited Analyte

PLEASE NOTE: Liability and Damages. Cardinal's liability and client's exclusive remedy for any claim arising, whether based in contract or tort, shall be limited to the amount paid by client for analyses. All claims, including those for negligence or any other cause whatsoever shall be deemed waived unless made in writing and received by Cardinal within thirty (30) days after completion of the applicable service. In no event shall Cardinal be liable for incidental or consequential damage including, without limitation, business interruptions, loss of use, or loss of profits incurred by client, its subsidiaries, affiliates or successors arising out of or related to the performance of the services hereunder by Cardinal, regardless of whether such claim is based upon any of the above stated reasons or otherwise. Results relate only to the samples identified above. This report shall not be reproduced except in full with written approval of Cardinal Laboratories.

Celey D. Keene, Lab Director/Quality Manager



PHONE (575) 393-2326 ° 101 E. MARLAND ° HOBBS, NM 88240

Analytical Results For:

STANDARD SAFETY & SUPPLY PO BOX 14987 ODESSA TX, 79764	Project: CALMON 5 SWD DISP FAC - 1/4/2C Project Number: NONE GIVEN Project Manager: ETHAN SESSUMS Fax To: NA	Reported: 20-Apr-26 15:00
--	---	------------------------------

H-7 0-6"
H262134-48 (Soil)

Analyte	Result	MDL	Reporting Limit	Units	Dilution	Batch	Analyst	Analyzed	Method	Notes
---------	--------	-----	-----------------	-------	----------	-------	---------	----------	--------	-------

Cardinal Laboratories

Inorganic Compounds

Chloride	<16.0		16.0	mg/kg	4	6041533	KH	16-Apr-26	4500-CI-B	
----------	-------	--	------	-------	---	---------	----	-----------	-----------	--

Volatile Organic Compounds by EPA Method 8021

Benzene*	<0.050		0.050	mg/kg	50	6041441	JH	16-Apr-26	8021B	
Toluene*	<0.050		0.050	mg/kg	50	6041441	JH	16-Apr-26	8021B	
Ethylbenzene*	<0.050		0.050	mg/kg	50	6041441	JH	16-Apr-26	8021B	
Total Xylenes*	<0.150		0.150	mg/kg	50	6041441	JH	16-Apr-26	8021B	
Total BTEX	<0.300		0.300	mg/kg	50	6041441	JH	16-Apr-26	8021B	

Surrogate: 4-Bromofluorobenzene (PID)			106 %	70.4-141		6041441	JH	16-Apr-26	8021B	
---------------------------------------	--	--	-------	----------	--	---------	----	-----------	-------	--

Petroleum Hydrocarbons by GC FID

GRO C6-C10*	<10.0		10.0	mg/kg	1	6041456	JF	16-Apr-26	8015B	
DRO >C10-C28*	<10.0		10.0	mg/kg	1	6041456	JF	16-Apr-26	8015B	
EXT DRO >C28-C36	<10.0		10.0	mg/kg	1	6041456	JF	16-Apr-26	8015B	

Surrogate: 1-Chlorooctane			74.4 %	52.4-130		6041456	JF	16-Apr-26	8015B	
---------------------------	--	--	--------	----------	--	---------	----	-----------	-------	--

Surrogate: 1-Chlorooctadecane			74.7 %	39.9-141		6041456	JF	16-Apr-26	8015B	
-------------------------------	--	--	--------	----------	--	---------	----	-----------	-------	--

Cardinal Laboratories

*=Accredited Analyte

PLEASE NOTE: Liability and Damages. Cardinal's liability and client's exclusive remedy for any claim arising, whether based in contract or tort, shall be limited to the amount paid by client for analyses. All claims, including those for negligence or any other cause whatsoever shall be deemed waived unless made in writing and received by Cardinal within thirty (30) days after completion of the applicable service. In no event shall Cardinal be liable for incidental or consequential damage including, without limitation, business interruptions, loss of use, or loss of profits incurred by client, its subsidiaries, affiliates or successors arising out of or related to the performance of the services hereunder by Cardinal, regardless of whether such claim is based upon any of the above stated reasons or otherwise. Results relate only to the samples identified above. This report shall not be reproduced except in full with written approval of Cardinal Laboratories.

Celey D. Keene, Lab Director/Quality Manager



PHONE (575) 393-2326 ° 101 E. MARLAND ° HOBBS, NM 88240

Analytical Results For:

STANDARD SAFETY & SUPPLY PO BOX 14987 ODESSA TX, 79764	Project: CALMON 5 SWD DISP FAC - 1/4/2C Project Number: NONE GIVEN Project Manager: ETHAN SESSUMS Fax To: NA	Reported: 20-Apr-26 15:00
--	---	------------------------------

**H-8 0-6''
H262134-49 (Soil)**

Analyte	Result	MDL	Reporting Limit	Units	Dilution	Batch	Analyst	Analyzed	Method	Notes
---------	--------	-----	-----------------	-------	----------	-------	---------	----------	--------	-------

Cardinal Laboratories

Inorganic Compounds

Chloride	32.0		16.0	mg/kg	4	6041534	AC	16-Apr-26	4500-Cl-B	
-----------------	-------------	--	------	-------	---	---------	----	-----------	-----------	--

Volatile Organic Compounds by EPA Method 8021

Benzene*	<0.050		0.050	mg/kg	50	6041441	JH	16-Apr-26	8021B	
Toluene*	<0.050		0.050	mg/kg	50	6041441	JH	16-Apr-26	8021B	
Ethylbenzene*	<0.050		0.050	mg/kg	50	6041441	JH	16-Apr-26	8021B	
Total Xylenes*	<0.150		0.150	mg/kg	50	6041441	JH	16-Apr-26	8021B	
Total BTEX	<0.300		0.300	mg/kg	50	6041441	JH	16-Apr-26	8021B	

<i>Surrogate: 4-Bromofluorobenzene (PID)</i>			107 %	70.4-141		6041441	JH	16-Apr-26	8021B	
--	--	--	-------	----------	--	---------	----	-----------	-------	--

Petroleum Hydrocarbons by GC FID

GRO C6-C10*	<10.0		10.0	mg/kg	1	6041456	JF	16-Apr-26	8015B	
DRO >C10-C28*	<10.0		10.0	mg/kg	1	6041456	JF	16-Apr-26	8015B	
EXT DRO >C28-C36	<10.0		10.0	mg/kg	1	6041456	JF	16-Apr-26	8015B	

<i>Surrogate: 1-Chlorooctane</i>			71.1 %	52.4-130		6041456	JF	16-Apr-26	8015B	
----------------------------------	--	--	--------	----------	--	---------	----	-----------	-------	--

<i>Surrogate: 1-Chlorooctadecane</i>			71.6 %	39.9-141		6041456	JF	16-Apr-26	8015B	
--------------------------------------	--	--	--------	----------	--	---------	----	-----------	-------	--

Cardinal Laboratories

*=Accredited Analyte

PLEASE NOTE: Liability and Damages. Cardinal's liability and client's exclusive remedy for any claim arising, whether based in contract or tort, shall be limited to the amount paid by client for analyses. All claims, including those for negligence or any other cause whatsoever shall be deemed waived unless made in writing and received by Cardinal within thirty (30) days after completion of the applicable service. In no event shall Cardinal be liable for incidental or consequential damage including, without limitation, business interruptions, loss of use, or loss of profits incurred by client, its subsidiaries, affiliates or successors arising out of or related to the performance of the services hereunder by Cardinal, regardless of whether such claim is based upon any of the above stated reasons or otherwise. Results relate only to the samples identified above. This report shall not be reproduced except in full with written approval of Cardinal Laboratories.

Celey D. Keene, Lab Director/Quality Manager



PHONE (575) 393-2326 ° 101 E. MARLAND ° HOBBS, NM 88240

Analytical Results For:

STANDARD SAFETY & SUPPLY PO BOX 14987 ODESSA TX, 79764	Project: CALMON 5 SWD DISP FAC - 1/4/2C Project Number: NONE GIVEN Project Manager: ETHAN SESSUMS Fax To: NA	Reported: 20-Apr-26 15:00
--	---	------------------------------

**H-9 0-6''
H262134-50 (Soil)**

Analyte	Result	MDL	Reporting Limit	Units	Dilution	Batch	Analyst	Analyzed	Method	Notes
---------	--------	-----	-----------------	-------	----------	-------	---------	----------	--------	-------

Cardinal Laboratories

Inorganic Compounds

Chloride	<16.0		16.0	mg/kg	4	6041534	AC	16-Apr-26	4500-Cl-B	
----------	-------	--	------	-------	---	---------	----	-----------	-----------	--

Volatile Organic Compounds by EPA Method 8021

Benzene*	<0.050		0.050	mg/kg	50	6041441	JH	16-Apr-26	8021B	
Toluene*	<0.050		0.050	mg/kg	50	6041441	JH	16-Apr-26	8021B	
Ethylbenzene*	<0.050		0.050	mg/kg	50	6041441	JH	16-Apr-26	8021B	
Total Xylenes*	<0.150		0.150	mg/kg	50	6041441	JH	16-Apr-26	8021B	
Total BTEX	<0.300		0.300	mg/kg	50	6041441	JH	16-Apr-26	8021B	

Surrogate: 4-Bromofluorobenzene (PID)			103 %	70.4-141		6041441	JH	16-Apr-26	8021B	
---------------------------------------	--	--	-------	----------	--	---------	----	-----------	-------	--

Petroleum Hydrocarbons by GC FID

GRO C6-C10*	<10.0		10.0	mg/kg	1	6041456	JF	16-Apr-26	8015B	
DRO >C10-C28*	<10.0		10.0	mg/kg	1	6041456	JF	16-Apr-26	8015B	
EXT DRO >C28-C36	<10.0		10.0	mg/kg	1	6041456	JF	16-Apr-26	8015B	

Surrogate: 1-Chlorooctane			74.0 %	52.4-130		6041456	JF	16-Apr-26	8015B	
---------------------------	--	--	--------	----------	--	---------	----	-----------	-------	--

Surrogate: 1-Chlorooctadecane			75.7 %	39.9-141		6041456	JF	16-Apr-26	8015B	
-------------------------------	--	--	--------	----------	--	---------	----	-----------	-------	--

Cardinal Laboratories

*=Accredited Analyte

PLEASE NOTE: Liability and Damages. Cardinal's liability and client's exclusive remedy for any claim arising, whether based in contract or tort, shall be limited to the amount paid by client for analyses. All claims, including those for negligence or any other cause whatsoever shall be deemed waived unless made in writing and received by Cardinal within thirty (30) days after completion of the applicable service. In no event shall Cardinal be liable for incidental or consequential damage including, without limitation, business interruptions, loss of use, or loss of profits incurred by client, its subsidiaries, affiliates or successors arising out of or related to the performance of the services hereunder by Cardinal, regardless of whether such claim is based upon any of the above stated reasons or otherwise. Results relate only to the samples identified above. This report shall not be reproduced except in full with written approval of Cardinal Laboratories.

Celey D. Keene, Lab Director/Quality Manager



PHONE (575) 393-2326 ° 101 E. MARLAND ° HOBBS, NM 88240

Analytical Results For:

STANDARD SAFETY & SUPPLY PO BOX 14987 ODESSA TX, 79764	Project: CALMON 5 SWD DISP FAC - 1/4/2C Project Number: NONE GIVEN Project Manager: ETHAN SESSUMS Fax To: NA	Reported: 20-Apr-26 15:00
--	---	------------------------------

**H-10 0-6"
H262134-51 (Soil)**

Analyte	Result	MDL	Reporting Limit	Units	Dilution	Batch	Analyst	Analyzed	Method	Notes
---------	--------	-----	-----------------	-------	----------	-------	---------	----------	--------	-------

Cardinal Laboratories

Inorganic Compounds

Chloride	32.0		16.0	mg/kg	4	6041534	AC	16-Apr-26	4500-Cl-B	
-----------------	-------------	--	------	-------	---	---------	----	-----------	-----------	--

Volatile Organic Compounds by EPA Method 8021

Benzene*	<0.050		0.050	mg/kg	50	6041441	JH	16-Apr-26	8021B	
Toluene*	<0.050		0.050	mg/kg	50	6041441	JH	16-Apr-26	8021B	
Ethylbenzene*	<0.050		0.050	mg/kg	50	6041441	JH	16-Apr-26	8021B	
Total Xylenes*	<0.150		0.150	mg/kg	50	6041441	JH	16-Apr-26	8021B	
Total BTEX	<0.300		0.300	mg/kg	50	6041441	JH	16-Apr-26	8021B	

<i>Surrogate: 4-Bromofluorobenzene (PID)</i>			105 %	70.4-141		6041441	JH	16-Apr-26	8021B	
--	--	--	-------	----------	--	---------	----	-----------	-------	--

Petroleum Hydrocarbons by GC FID

GRO C6-C10*	<10.0		10.0	mg/kg	1	6041456	JF	16-Apr-26	8015B	
DRO >C10-C28*	<10.0		10.0	mg/kg	1	6041456	JF	16-Apr-26	8015B	
EXT DRO >C28-C36	<10.0		10.0	mg/kg	1	6041456	JF	16-Apr-26	8015B	

<i>Surrogate: 1-Chlorooctane</i>			75.5 %	52.4-130		6041456	JF	16-Apr-26	8015B	
----------------------------------	--	--	--------	----------	--	---------	----	-----------	-------	--

<i>Surrogate: 1-Chlorooctadecane</i>			75.7 %	39.9-141		6041456	JF	16-Apr-26	8015B	
--------------------------------------	--	--	--------	----------	--	---------	----	-----------	-------	--

Cardinal Laboratories

*=Accredited Analyte

PLEASE NOTE: Liability and Damages. Cardinal's liability and client's exclusive remedy for any claim arising, whether based in contract or tort, shall be limited to the amount paid by client for analyses. All claims, including those for negligence or any other cause whatsoever shall be deemed waived unless made in writing and received by Cardinal within thirty (30) days after completion of the applicable service. In no event shall Cardinal be liable for incidental or consequential damage including, without limitation, business interruptions, loss of use, or loss of profits incurred by client, its subsidiaries, affiliates or successors arising out of or related to the performance of the services hereunder by Cardinal, regardless of whether such claim is based upon any of the above stated reasons or otherwise. Results relate only to the samples identified above. This report shall not be reproduced except in full with written approval of Cardinal Laboratories.

Celey D. Keene, Lab Director/Quality Manager



PHONE (575) 393-2326 ° 101 E. MARLAND ° HOBBS, NM 88240

Analytical Results For:

STANDARD SAFETY & SUPPLY PO BOX 14987 ODESSA TX, 79764	Project: CALMON 5 SWD DISP FAC - 1/4/2C Project Number: NONE GIVEN Project Manager: ETHAN SESSUMS Fax To: NA	Reported: 20-Apr-26 15:00
--	---	------------------------------

**H-11 0-6"
H262134-52 (Soil)**

Analyte	Result	MDL	Reporting Limit	Units	Dilution	Batch	Analyst	Analyzed	Method	Notes
---------	--------	-----	-----------------	-------	----------	-------	---------	----------	--------	-------

Cardinal Laboratories

Inorganic Compounds

Chloride	<16.0		16.0	mg/kg	4	6041534	AC	16-Apr-26	4500-Cl-B	
----------	-------	--	------	-------	---	---------	----	-----------	-----------	--

Volatile Organic Compounds by EPA Method 8021

Benzene*	<0.050		0.050	mg/kg	50	6041441	JH	16-Apr-26	8021B	
Toluene*	<0.050		0.050	mg/kg	50	6041441	JH	16-Apr-26	8021B	
Ethylbenzene*	<0.050		0.050	mg/kg	50	6041441	JH	16-Apr-26	8021B	
Total Xylenes*	<0.150		0.150	mg/kg	50	6041441	JH	16-Apr-26	8021B	
Total BTEX	<0.300		0.300	mg/kg	50	6041441	JH	16-Apr-26	8021B	

Surrogate: 4-Bromofluorobenzene (PID)			106 %	70.4-141		6041441	JH	16-Apr-26	8021B	
---------------------------------------	--	--	-------	----------	--	---------	----	-----------	-------	--

Petroleum Hydrocarbons by GC FID

GRO C6-C10*	<10.0		10.0	mg/kg	1	6041456	JF	16-Apr-26	8015B	
DRO >C10-C28*	<10.0		10.0	mg/kg	1	6041456	JF	16-Apr-26	8015B	
EXT DRO >C28-C36	<10.0		10.0	mg/kg	1	6041456	JF	16-Apr-26	8015B	

Surrogate: 1-Chlorooctane			70.7 %	52.4-130		6041456	JF	16-Apr-26	8015B	
---------------------------	--	--	--------	----------	--	---------	----	-----------	-------	--

Surrogate: 1-Chlorooctadecane			71.4 %	39.9-141		6041456	JF	16-Apr-26	8015B	
-------------------------------	--	--	--------	----------	--	---------	----	-----------	-------	--

Cardinal Laboratories

*=Accredited Analyte

PLEASE NOTE: Liability and Damages. Cardinal's liability and client's exclusive remedy for any claim arising, whether based in contract or tort, shall be limited to the amount paid by client for analyses. All claims, including those for negligence or any other cause whatsoever shall be deemed waived unless made in writing and received by Cardinal within thirty (30) days after completion of the applicable service. In no event shall Cardinal be liable for incidental or consequential damage including, without limitation, business interruptions, loss of use, or loss of profits incurred by client, its subsidiaries, affiliates or successors arising out of or related to the performance of the services hereunder by Cardinal, regardless of whether such claim is based upon any of the above stated reasons or otherwise. Results relate only to the samples identified above. This report shall not be reproduced except in full with written approval of Cardinal Laboratories.

Celey D. Keene, Lab Director/Quality Manager



PHONE (575) 393-2326 ° 101 E. MARLAND ° HOBBS, NM 88240

Analytical Results For:

STANDARD SAFETY & SUPPLY PO BOX 14987 ODESSA TX, 79764	Project: CALMON 5 SWD DISP FAC - 1/4/2C Project Number: NONE GIVEN Project Manager: ETHAN SESSUMS Fax To: NA	Reported: 20-Apr-26 15:00
--	---	------------------------------

**H-12 0-6"
H262134-53 (Soil)**

Analyte	Result	MDL	Reporting Limit	Units	Dilution	Batch	Analyst	Analyzed	Method	Notes
---------	--------	-----	-----------------	-------	----------	-------	---------	----------	--------	-------

Cardinal Laboratories

Inorganic Compounds

Chloride	<16.0		16.0	mg/kg	4	6041534	AC	16-Apr-26	4500-CI-B	
----------	-------	--	------	-------	---	---------	----	-----------	-----------	--

Volatile Organic Compounds by EPA Method 8021

Benzene*	<0.050		0.050	mg/kg	50	6041441	JH	16-Apr-26	8021B	
Toluene*	<0.050		0.050	mg/kg	50	6041441	JH	16-Apr-26	8021B	
Ethylbenzene*	<0.050		0.050	mg/kg	50	6041441	JH	16-Apr-26	8021B	
Total Xylenes*	<0.150		0.150	mg/kg	50	6041441	JH	16-Apr-26	8021B	
Total BTEX	<0.300		0.300	mg/kg	50	6041441	JH	16-Apr-26	8021B	

Surrogate: 4-Bromofluorobenzene (PID)			106 %	70.4-141		6041441	JH	16-Apr-26	8021B	
---------------------------------------	--	--	-------	----------	--	---------	----	-----------	-------	--

Petroleum Hydrocarbons by GC FID

GRO C6-C10*	<10.0		10.0	mg/kg	1	6041456	JF	16-Apr-26	8015B	
DRO >C10-C28*	<10.0		10.0	mg/kg	1	6041456	JF	16-Apr-26	8015B	
EXT DRO >C28-C36	<10.0		10.0	mg/kg	1	6041456	JF	16-Apr-26	8015B	

Surrogate: 1-Chlorooctane			76.6 %	52.4-130		6041456	JF	16-Apr-26	8015B	
---------------------------	--	--	--------	----------	--	---------	----	-----------	-------	--

Surrogate: 1-Chlorooctadecane			76.9 %	39.9-141		6041456	JF	16-Apr-26	8015B	
-------------------------------	--	--	--------	----------	--	---------	----	-----------	-------	--

Cardinal Laboratories

*=Accredited Analyte

PLEASE NOTE: Liability and Damages. Cardinal's liability and client's exclusive remedy for any claim arising, whether based in contract or tort, shall be limited to the amount paid by client for analyses. All claims, including those for negligence or any other cause whatsoever shall be deemed waived unless made in writing and received by Cardinal within thirty (30) days after completion of the applicable service. In no event shall Cardinal be liable for incidental or consequential damage including, without limitation, business interruptions, loss of use, or loss of profits incurred by client, its subsidiaries, affiliates or successors arising out of or related to the performance of the services hereunder by Cardinal, regardless of whether such claim is based upon any of the above stated reasons or otherwise. Results relate only to the samples identified above. This report shall not be reproduced except in full with written approval of Cardinal Laboratories.

Celey D. Keene, Lab Director/Quality Manager



PHONE (575) 393-2326 ° 101 E. MARLAND ° HOBBS, NM 88240

Analytical Results For:

STANDARD SAFETY & SUPPLY PO BOX 14987 ODESSA TX, 79764	Project: CALMON 5 SWD DISP FAC - 1/4/2C Project Number: NONE GIVEN Project Manager: ETHAN SESSUMS Fax To: NA	Reported: 20-Apr-26 15:00
--	---	------------------------------

**H-13 0-6"
H262134-54 (Soil)**

Analyte	Result	MDL	Reporting Limit	Units	Dilution	Batch	Analyst	Analyzed	Method	Notes
---------	--------	-----	-----------------	-------	----------	-------	---------	----------	--------	-------

Cardinal Laboratories

Inorganic Compounds

Chloride	32.0		16.0	mg/kg	4	6041534	AC	16-Apr-26	4500-Cl-B	
-----------------	-------------	--	------	-------	---	---------	----	-----------	-----------	--

Volatile Organic Compounds by EPA Method 8021

Benzene*	<0.050		0.050	mg/kg	50	6041441	JH	16-Apr-26	8021B	
Toluene*	<0.050		0.050	mg/kg	50	6041441	JH	16-Apr-26	8021B	
Ethylbenzene*	<0.050		0.050	mg/kg	50	6041441	JH	16-Apr-26	8021B	
Total Xylenes*	<0.150		0.150	mg/kg	50	6041441	JH	16-Apr-26	8021B	
Total BTEX	<0.300		0.300	mg/kg	50	6041441	JH	16-Apr-26	8021B	

<i>Surrogate: 4-Bromofluorobenzene (PID)</i>			107 %	70.4-141		6041441	JH	16-Apr-26	8021B	
--	--	--	-------	----------	--	---------	----	-----------	-------	--

Petroleum Hydrocarbons by GC FID

GRO C6-C10*	<10.0		10.0	mg/kg	1	6041456	JF	16-Apr-26	8015B	
DRO >C10-C28*	<10.0		10.0	mg/kg	1	6041456	JF	16-Apr-26	8015B	
EXT DRO >C28-C36	<10.0		10.0	mg/kg	1	6041456	JF	16-Apr-26	8015B	

<i>Surrogate: 1-Chlorooctane</i>			104 %	52.4-130		6041456	JF	16-Apr-26	8015B	
----------------------------------	--	--	-------	----------	--	---------	----	-----------	-------	--

<i>Surrogate: 1-Chlorooctadecane</i>			104 %	39.9-141		6041456	JF	16-Apr-26	8015B	
--------------------------------------	--	--	-------	----------	--	---------	----	-----------	-------	--

Cardinal Laboratories

*=Accredited Analyte

PLEASE NOTE: Liability and Damages. Cardinal's liability and client's exclusive remedy for any claim arising, whether based in contract or tort, shall be limited to the amount paid by client for analyses. All claims, including those for negligence or any other cause whatsoever shall be deemed waived unless made in writing and received by Cardinal within thirty (30) days after completion of the applicable service. In no event shall Cardinal be liable for incidental or consequential damage including, without limitation, business interruptions, loss of use, or loss of profits incurred by client, its subsidiaries, affiliates or successors arising out of or related to the performance of the services hereunder by Cardinal, regardless of whether such claim is based upon any of the above stated reasons or otherwise. Results relate only to the samples identified above. This report shall not be reproduced except in full with written approval of Cardinal Laboratories.

Celey D. Keene, Lab Director/Quality Manager



PHONE (575) 393-2326 ° 101 E. MARLAND ° HOBBS, NM 88240

Analytical Results For:

STANDARD SAFETY & SUPPLY PO BOX 14987 ODESSA TX, 79764	Project: CALMON 5 SWD DISP FAC - 1/4/2C Project Number: NONE GIVEN Project Manager: ETHAN SESSUMS Fax To: NA	Reported: 20-Apr-26 15:00
--	---	------------------------------

**H-14 0-6"
H262134-55 (Soil)**

Analyte	Result	MDL	Reporting Limit	Units	Dilution	Batch	Analyst	Analyzed	Method	Notes
---------	--------	-----	-----------------	-------	----------	-------	---------	----------	--------	-------

Cardinal Laboratories

Inorganic Compounds

Chloride	32.0		16.0	mg/kg	4	6041534	AC	16-Apr-26	4500-Cl-B	
-----------------	-------------	--	------	-------	---	---------	----	-----------	-----------	--

Volatile Organic Compounds by EPA Method 8021

Benzene*	<0.050		0.050	mg/kg	50	6041441	JH	16-Apr-26	8021B	
Toluene*	<0.050		0.050	mg/kg	50	6041441	JH	16-Apr-26	8021B	
Ethylbenzene*	<0.050		0.050	mg/kg	50	6041441	JH	16-Apr-26	8021B	
Total Xylenes*	<0.150		0.150	mg/kg	50	6041441	JH	16-Apr-26	8021B	
Total BTEX	<0.300		0.300	mg/kg	50	6041441	JH	16-Apr-26	8021B	

<i>Surrogate: 4-Bromofluorobenzene (PID)</i>			105 %	70.4-141		6041441	JH	16-Apr-26	8021B	
--	--	--	-------	----------	--	---------	----	-----------	-------	--

Petroleum Hydrocarbons by GC FID

GRO C6-C10*	<10.0		10.0	mg/kg	1	6041456	JF	16-Apr-26	8015B	
DRO >C10-C28*	<10.0		10.0	mg/kg	1	6041456	JF	16-Apr-26	8015B	
EXT DRO >C28-C36	<10.0		10.0	mg/kg	1	6041456	JF	16-Apr-26	8015B	

<i>Surrogate: 1-Chlorooctane</i>			78.9 %	52.4-130		6041456	JF	16-Apr-26	8015B	
----------------------------------	--	--	--------	----------	--	---------	----	-----------	-------	--

<i>Surrogate: 1-Chlorooctadecane</i>			78.8 %	39.9-141		6041456	JF	16-Apr-26	8015B	
--------------------------------------	--	--	--------	----------	--	---------	----	-----------	-------	--

Cardinal Laboratories

*=Accredited Analyte

PLEASE NOTE: Liability and Damages. Cardinal's liability and client's exclusive remedy for any claim arising, whether based in contract or tort, shall be limited to the amount paid by client for analyses. All claims, including those for negligence or any other cause whatsoever shall be deemed waived unless made in writing and received by Cardinal within thirty (30) days after completion of the applicable service. In no event shall Cardinal be liable for incidental or consequential damage including, without limitation, business interruptions, loss of use, or loss of profits incurred by client, its subsidiaries, affiliates or successors arising out of or related to the performance of the services hereunder by Cardinal, regardless of whether such claim is based upon any of the above stated reasons or otherwise. Results relate only to the samples identified above. This report shall not be reproduced except in full with written approval of Cardinal Laboratories.

Celey D. Keene, Lab Director/Quality Manager



PHONE (575) 393-2326 ° 101 E. MARLAND ° HOBBS, NM 88240

Analytical Results For:

STANDARD SAFETY & SUPPLY PO BOX 14987 ODESSA TX, 79764	Project: CALMON 5 SWD DISP FAC - 1/4/2C Project Number: NONE GIVEN Project Manager: ETHAN SESSUMS Fax To: NA	Reported: 20-Apr-26 15:00
--	---	------------------------------

**H-15 0-6"
H262134-56 (Soil)**

Analyte	Result	MDL	Reporting Limit	Units	Dilution	Batch	Analyst	Analyzed	Method	Notes
---------	--------	-----	-----------------	-------	----------	-------	---------	----------	--------	-------

Cardinal Laboratories

Inorganic Compounds

Chloride	<16.0		16.0	mg/kg	4	6041534	AC	16-Apr-26	4500-Cl-B	
----------	-------	--	------	-------	---	---------	----	-----------	-----------	--

Volatile Organic Compounds by EPA Method 8021

Benzene*	<0.050		0.050	mg/kg	50	6041441	JH	16-Apr-26	8021B	
Toluene*	<0.050		0.050	mg/kg	50	6041441	JH	16-Apr-26	8021B	
Ethylbenzene*	<0.050		0.050	mg/kg	50	6041441	JH	16-Apr-26	8021B	
Total Xylenes*	<0.150		0.150	mg/kg	50	6041441	JH	16-Apr-26	8021B	
Total BTEX	<0.300		0.300	mg/kg	50	6041441	JH	16-Apr-26	8021B	

Surrogate: 4-Bromofluorobenzene (PID)			104 %	70.4-141		6041441	JH	16-Apr-26	8021B	
---------------------------------------	--	--	-------	----------	--	---------	----	-----------	-------	--

Petroleum Hydrocarbons by GC FID

GRO C6-C10*	<10.0		10.0	mg/kg	1	6041456	JF	16-Apr-26	8015B	
DRO >C10-C28*	12.8		10.0	mg/kg	1	6041456	JF	16-Apr-26	8015B	
EXT DRO >C28-C36	<10.0		10.0	mg/kg	1	6041456	JF	16-Apr-26	8015B	

Surrogate: 1-Chlorooctane			85.3 %	52.4-130		6041456	JF	16-Apr-26	8015B	
---------------------------	--	--	--------	----------	--	---------	----	-----------	-------	--

Surrogate: 1-Chlorooctadecane			86.8 %	39.9-141		6041456	JF	16-Apr-26	8015B	
-------------------------------	--	--	--------	----------	--	---------	----	-----------	-------	--

Cardinal Laboratories

*=Accredited Analyte

PLEASE NOTE: Liability and Damages. Cardinal's liability and client's exclusive remedy for any claim arising, whether based in contract or tort, shall be limited to the amount paid by client for analyses. All claims, including those for negligence or any other cause whatsoever shall be deemed waived unless made in writing and received by Cardinal within thirty (30) days after completion of the applicable service. In no event shall Cardinal be liable for incidental or consequential damage including, without limitation, business interruptions, loss of use, or loss of profits incurred by client, its subsidiaries, affiliates or successors arising out of or related to the performance of the services hereunder by Cardinal, regardless of whether such claim is based upon any of the above stated reasons or otherwise. Results relate only to the samples identified above. This report shall not be reproduced except in full with written approval of Cardinal Laboratories.

Celey D. Keene, Lab Director/Quality Manager



PHONE (575) 393-2326 ° 101 E. MARLAND ° HOBBS, NM 88240

Analytical Results For:

STANDARD SAFETY & SUPPLY PO BOX 14987 ODESSA TX, 79764	Project: CALMON 5 SWD DISP FAC - 1/4/2C Project Number: NONE GIVEN Project Manager: ETHAN SESSUMS Fax To: NA	Reported: 20-Apr-26 15:00
--	---	------------------------------

**H-16 0-6"
H262134-57 (Soil)**

Analyte	Result	MDL	Reporting Limit	Units	Dilution	Batch	Analyst	Analyzed	Method	Notes
---------	--------	-----	-----------------	-------	----------	-------	---------	----------	--------	-------

Cardinal Laboratories

Inorganic Compounds

Chloride	32.0		16.0	mg/kg	4	6041534	AC	16-Apr-26	4500-Cl-B	
-----------------	-------------	--	------	-------	---	---------	----	-----------	-----------	--

Volatile Organic Compounds by EPA Method 8021

Benzene*	<0.050		0.050	mg/kg	50	6041441	JH	16-Apr-26	8021B	
Toluene*	<0.050		0.050	mg/kg	50	6041441	JH	16-Apr-26	8021B	
Ethylbenzene*	<0.050		0.050	mg/kg	50	6041441	JH	16-Apr-26	8021B	
Total Xylenes*	<0.150		0.150	mg/kg	50	6041441	JH	16-Apr-26	8021B	
Total BTEX	<0.300		0.300	mg/kg	50	6041441	JH	16-Apr-26	8021B	

<i>Surrogate: 4-Bromofluorobenzene (PID)</i>			107 %	70.4-141		6041441	JH	16-Apr-26	8021B	
--	--	--	-------	----------	--	---------	----	-----------	-------	--

Petroleum Hydrocarbons by GC FID

GRO C6-C10*	<10.0		10.0	mg/kg	1	6041456	JF	16-Apr-26	8015B	
DRO >C10-C28*	17.3		10.0	mg/kg	1	6041456	JF	16-Apr-26	8015B	
EXT DRO >C28-C36	<10.0		10.0	mg/kg	1	6041456	JF	16-Apr-26	8015B	

<i>Surrogate: 1-Chlorooctane</i>			78.9 %	52.4-130		6041456	JF	16-Apr-26	8015B	
----------------------------------	--	--	--------	----------	--	---------	----	-----------	-------	--

<i>Surrogate: 1-Chlorooctadecane</i>			80.4 %	39.9-141		6041456	JF	16-Apr-26	8015B	
--------------------------------------	--	--	--------	----------	--	---------	----	-----------	-------	--

Cardinal Laboratories

*=Accredited Analyte

PLEASE NOTE: Liability and Damages. Cardinal's liability and client's exclusive remedy for any claim arising, whether based in contract or tort, shall be limited to the amount paid by client for analyses. All claims, including those for negligence or any other cause whatsoever shall be deemed waived unless made in writing and received by Cardinal within thirty (30) days after completion of the applicable service. In no event shall Cardinal be liable for incidental or consequential damage including, without limitation, business interruptions, loss of use, or loss of profits incurred by client, its subsidiaries, affiliates or successors arising out of or related to the performance of the services hereunder by Cardinal, regardless of whether such claim is based upon any of the above stated reasons or otherwise. Results relate only to the samples identified above. This report shall not be reproduced except in full with written approval of Cardinal Laboratories.

Celey D. Keene, Lab Director/Quality Manager



PHONE (575) 393-2326 ° 101 E. MARLAND ° HOBBS, NM 88240

Analytical Results For:

STANDARD SAFETY & SUPPLY PO BOX 14987 ODESSA TX, 79764	Project: CALMON 5 SWD DISP FAC - 1/4/2C Project Number: NONE GIVEN Project Manager: ETHAN SESSUMS Fax To: NA	Reported: 20-Apr-26 15:00
--	---	------------------------------

**H-17 0-6"
H262134-58 (Soil)**

Analyte	Result	MDL	Reporting Limit	Units	Dilution	Batch	Analyst	Analyzed	Method	Notes
---------	--------	-----	-----------------	-------	----------	-------	---------	----------	--------	-------

Cardinal Laboratories

Inorganic Compounds

Chloride	32.0		16.0	mg/kg	4	6041534	AC	16-Apr-26	4500-Cl-B	
-----------------	-------------	--	------	-------	---	---------	----	-----------	-----------	--

Volatile Organic Compounds by EPA Method 8021

Benzene*	<0.050		0.050	mg/kg	50	6041514	JH	17-Apr-26	8021B	
Toluene*	<0.050		0.050	mg/kg	50	6041514	JH	17-Apr-26	8021B	
Ethylbenzene*	<0.050		0.050	mg/kg	50	6041514	JH	17-Apr-26	8021B	
Total Xylenes*	<0.150		0.150	mg/kg	50	6041514	JH	17-Apr-26	8021B	
Total BTEX	<0.300		0.300	mg/kg	50	6041514	JH	17-Apr-26	8021B	

<i>Surrogate: 4-Bromofluorobenzene (PID)</i>			92.1 %		70.4-141	6041514	JH	17-Apr-26	8021B	
--	--	--	--------	--	----------	---------	----	-----------	-------	--

Petroleum Hydrocarbons by GC FID

GRO C6-C10*	<10.0		10.0	mg/kg	1	6041456	JF	16-Apr-26	8015B	
DRO >C10-C28*	<10.0		10.0	mg/kg	1	6041456	JF	16-Apr-26	8015B	
EXT DRO >C28-C36	<10.0		10.0	mg/kg	1	6041456	JF	16-Apr-26	8015B	

<i>Surrogate: 1-Chlorooctane</i>			80.3 %		52.4-130	6041456	JF	16-Apr-26	8015B	
----------------------------------	--	--	--------	--	----------	---------	----	-----------	-------	--

<i>Surrogate: 1-Chlorooctadecane</i>			80.2 %		39.9-141	6041456	JF	16-Apr-26	8015B	
--------------------------------------	--	--	--------	--	----------	---------	----	-----------	-------	--

Cardinal Laboratories

*=Accredited Analyte

PLEASE NOTE: Liability and Damages. Cardinal's liability and client's exclusive remedy for any claim arising, whether based in contract or tort, shall be limited to the amount paid by client for analyses. All claims, including those for negligence or any other cause whatsoever shall be deemed waived unless made in writing and received by Cardinal within thirty (30) days after completion of the applicable service. In no event shall Cardinal be liable for incidental or consequential damage including, without limitation, business interruptions, loss of use, or loss of profits incurred by client, its subsidiaries, affiliates or successors arising out of or related to the performance of the services hereunder by Cardinal, regardless of whether such claim is based upon any of the above stated reasons or otherwise. Results relate only to the samples identified above. This report shall not be reproduced except in full with written approval of Cardinal Laboratories.

Celey D. Keene, Lab Director/Quality Manager



PHONE (575) 393-2326 ° 101 E. MARLAND ° HOBBS, NM 88240

Analytical Results For:

STANDARD SAFETY & SUPPLY PO BOX 14987 ODESSA TX, 79764	Project: CALMON 5 SWD DISP FAC - 1/4/2C Project Number: NONE GIVEN Project Manager: ETHAN SESSUMS Fax To: NA	Reported: 20-Apr-26 15:00
--	---	------------------------------

**H-18 0-6"
H262134-59 (Soil)**

Analyte	Result	MDL	Reporting Limit	Units	Dilution	Batch	Analyst	Analyzed	Method	Notes
---------	--------	-----	-----------------	-------	----------	-------	---------	----------	--------	-------

Cardinal Laboratories

Inorganic Compounds

Chloride	<16.0		16.0	mg/kg	4	6041534	AC	16-Apr-26	4500-Cl-B	
----------	-------	--	------	-------	---	---------	----	-----------	-----------	--

Volatile Organic Compounds by EPA Method 8021

Benzene*	<0.050		0.050	mg/kg	50	6041514	JH	17-Apr-26	8021B	
Toluene*	<0.050		0.050	mg/kg	50	6041514	JH	17-Apr-26	8021B	
Ethylbenzene*	<0.050		0.050	mg/kg	50	6041514	JH	17-Apr-26	8021B	
Total Xylenes*	<0.150		0.150	mg/kg	50	6041514	JH	17-Apr-26	8021B	
Total BTEX	<0.300		0.300	mg/kg	50	6041514	JH	17-Apr-26	8021B	

Surrogate: 4-Bromofluorobenzene (PID)			92.8 %		70.4-141	6041514	JH	17-Apr-26	8021B	
---------------------------------------	--	--	--------	--	----------	---------	----	-----------	-------	--

Petroleum Hydrocarbons by GC FID

GRO C6-C10*	<10.0		10.0	mg/kg	1	6041456	JF	16-Apr-26	8015B	
DRO >C10-C28*	<10.0		10.0	mg/kg	1	6041456	JF	16-Apr-26	8015B	
EXT DRO >C28-C36	<10.0		10.0	mg/kg	1	6041456	JF	16-Apr-26	8015B	

Surrogate: 1-Chlorooctane			79.2 %		52.4-130	6041456	JF	16-Apr-26	8015B	
---------------------------	--	--	--------	--	----------	---------	----	-----------	-------	--

Surrogate: 1-Chlorooctadecane			78.3 %		39.9-141	6041456	JF	16-Apr-26	8015B	
-------------------------------	--	--	--------	--	----------	---------	----	-----------	-------	--

Cardinal Laboratories

*=Accredited Analyte

PLEASE NOTE: Liability and Damages. Cardinal's liability and client's exclusive remedy for any claim arising, whether based in contract or tort, shall be limited to the amount paid by client for analyses. All claims, including those for negligence or any other cause whatsoever shall be deemed waived unless made in writing and received by Cardinal within thirty (30) days after completion of the applicable service. In no event shall Cardinal be liable for incidental or consequential damage including, without limitation, business interruptions, loss of use, or loss of profits incurred by client, its subsidiaries, affiliates or successors arising out of or related to the performance of the services hereunder by Cardinal, regardless of whether such claim is based upon any of the above stated reasons or otherwise. Results relate only to the samples identified above. This report shall not be reproduced except in full with written approval of Cardinal Laboratories.

Celey D. Keene, Lab Director/Quality Manager



PHONE (575) 393-2326 ° 101 E. MARLAND ° HOBBS, NM 88240

Analytical Results For:

STANDARD SAFETY & SUPPLY PO BOX 14987 ODESSA TX, 79764	Project: CALMON 5 SWD DISP FAC - 1/4/2C Project Number: NONE GIVEN Project Manager: ETHAN SESSUMS Fax To: NA	Reported: 20-Apr-26 15:00
--	---	------------------------------

**H-19 0-6"
H262134-60 (Soil)**

Analyte	Result	MDL	Reporting Limit	Units	Dilution	Batch	Analyst	Analyzed	Method	Notes
---------	--------	-----	-----------------	-------	----------	-------	---------	----------	--------	-------

Cardinal Laboratories

Inorganic Compounds

Chloride	32.0		16.0	mg/kg	4	6041534	AC	16-Apr-26	4500-Cl-B	
-----------------	-------------	--	------	-------	---	---------	----	-----------	-----------	--

Volatile Organic Compounds by EPA Method 8021

Benzene*	<0.050		0.050	mg/kg	50	6041514	JH	17-Apr-26	8021B	
Toluene*	<0.050		0.050	mg/kg	50	6041514	JH	17-Apr-26	8021B	
Ethylbenzene*	<0.050		0.050	mg/kg	50	6041514	JH	17-Apr-26	8021B	
Total Xylenes*	<0.150		0.150	mg/kg	50	6041514	JH	17-Apr-26	8021B	
Total BTEX	<0.300		0.300	mg/kg	50	6041514	JH	17-Apr-26	8021B	

<i>Surrogate: 4-Bromofluorobenzene (PID)</i>			92.3 %		70.4-141	6041514	JH	17-Apr-26	8021B	
--	--	--	--------	--	----------	---------	----	-----------	-------	--

Petroleum Hydrocarbons by GC FID

GRO C6-C10*	<10.0		10.0	mg/kg	1	6041456	JF	16-Apr-26	8015B	
DRO >C10-C28*	<10.0		10.0	mg/kg	1	6041456	JF	16-Apr-26	8015B	
EXT DRO >C28-C36	<10.0		10.0	mg/kg	1	6041456	JF	16-Apr-26	8015B	

<i>Surrogate: 1-Chlorooctane</i>			69.5 %		52.4-130	6041456	JF	16-Apr-26	8015B	
----------------------------------	--	--	--------	--	----------	---------	----	-----------	-------	--

<i>Surrogate: 1-Chlorooctadecane</i>			69.5 %		39.9-141	6041456	JF	16-Apr-26	8015B	
--------------------------------------	--	--	--------	--	----------	---------	----	-----------	-------	--

Cardinal Laboratories

*=Accredited Analyte

PLEASE NOTE: Liability and Damages. Cardinal's liability and client's exclusive remedy for any claim arising, whether based in contract or tort, shall be limited to the amount paid by client for analyses. All claims, including those for negligence or any other cause whatsoever shall be deemed waived unless made in writing and received by Cardinal within thirty (30) days after completion of the applicable service. In no event shall Cardinal be liable for incidental or consequential damage including, without limitation, business interruptions, loss of use, or loss of profits incurred by client, its subsidiaries, affiliates or successors arising out of or related to the performance of the services hereunder by Cardinal, regardless of whether such claim is based upon any of the above stated reasons or otherwise. Results relate only to the samples identified above. This report shall not be reproduced except in full with written approval of Cardinal Laboratories.

Celey D. Keene, Lab Director/Quality Manager



PHONE (575) 393-2326 ° 101 E. MARLAND ° HOBBS, NM 88240

Analytical Results For:

STANDARD SAFETY & SUPPLY PO BOX 14987 ODESSA TX, 79764	Project: CALMON 5 SWD DISP FAC - 1/4/2C Project Number: NONE GIVEN Project Manager: ETHAN SESSUMS Fax To: NA	Reported: 20-Apr-26 15:00
--	---	------------------------------

**H-20 0-6''
H262134-61 (Soil)**

Analyte	Result	MDL	Reporting Limit	Units	Dilution	Batch	Analyst	Analyzed	Method	Notes
---------	--------	-----	-----------------	-------	----------	-------	---------	----------	--------	-------

Cardinal Laboratories

Inorganic Compounds

Chloride	32.0		16.0	mg/kg	4	6041534	AC	16-Apr-26	4500-CI-B	
-----------------	-------------	--	------	-------	---	---------	----	-----------	-----------	--

Volatile Organic Compounds by EPA Method 8021

Benzene*	<0.050		0.050	mg/kg	50	6041514	JH	17-Apr-26	8021B	
Toluene*	<0.050		0.050	mg/kg	50	6041514	JH	17-Apr-26	8021B	
Ethylbenzene*	<0.050		0.050	mg/kg	50	6041514	JH	17-Apr-26	8021B	
Total Xylenes*	<0.150		0.150	mg/kg	50	6041514	JH	17-Apr-26	8021B	
Total BTEX	<0.300		0.300	mg/kg	50	6041514	JH	17-Apr-26	8021B	

<i>Surrogate: 4-Bromofluorobenzene (PID)</i>			93.0 %		70.4-141	6041514	JH	17-Apr-26	8021B	
--	--	--	--------	--	----------	---------	----	-----------	-------	--

Petroleum Hydrocarbons by GC FID

GRO C6-C10*	<10.0		10.0	mg/kg	1	6041456	JF	16-Apr-26	8015B	
DRO >C10-C28*	<10.0		10.0	mg/kg	1	6041456	JF	16-Apr-26	8015B	
EXT DRO >C28-C36	<10.0		10.0	mg/kg	1	6041456	JF	16-Apr-26	8015B	

<i>Surrogate: 1-Chlorooctane</i>			80.4 %		52.4-130	6041456	JF	16-Apr-26	8015B	
----------------------------------	--	--	--------	--	----------	---------	----	-----------	-------	--

<i>Surrogate: 1-Chlorooctadecane</i>			82.5 %		39.9-141	6041456	JF	16-Apr-26	8015B	
--------------------------------------	--	--	--------	--	----------	---------	----	-----------	-------	--

Cardinal Laboratories

*=Accredited Analyte

PLEASE NOTE: Liability and Damages. Cardinal's liability and client's exclusive remedy for any claim arising, whether based in contract or tort, shall be limited to the amount paid by client for analyses. All claims, including those for negligence or any other cause whatsoever shall be deemed waived unless made in writing and received by Cardinal within thirty (30) days after completion of the applicable service. In no event shall Cardinal be liable for incidental or consequential damage including, without limitation, business interruptions, loss of use, or loss of profits incurred by client, its subsidiaries, affiliates or successors arising out of or related to the performance of the services hereunder by Cardinal, regardless of whether such claim is based upon any of the above stated reasons or otherwise. Results relate only to the samples identified above. This report shall not be reproduced except in full with written approval of Cardinal Laboratories.

Celey D. Keene, Lab Director/Quality Manager



PHONE (575) 393-2326 ° 101 E. MARLAND ° HOBBS, NM 88240

Analytical Results For:

STANDARD SAFETY & SUPPLY PO BOX 14987 ODESSA TX, 79764	Project: CALMON 5 SWD DISP FAC - 1/4/2C Project Number: NONE GIVEN Project Manager: ETHAN SESSUMS Fax To: NA	Reported: 20-Apr-26 15:00
--	---	------------------------------

**H-21 0-6"
H262134-62 (Soil)**

Analyte	Result	MDL	Reporting Limit	Units	Dilution	Batch	Analyst	Analyzed	Method	Notes
---------	--------	-----	-----------------	-------	----------	-------	---------	----------	--------	-------

Cardinal Laboratories

Inorganic Compounds

Chloride	32.0		16.0	mg/kg	4	6041534	AC	16-Apr-26	4500-Cl-B	
-----------------	-------------	--	------	-------	---	---------	----	-----------	-----------	--

Volatile Organic Compounds by EPA Method 8021

Benzene*	<0.050		0.050	mg/kg	50	6041514	JH	17-Apr-26	8021B	
Toluene*	<0.050		0.050	mg/kg	50	6041514	JH	17-Apr-26	8021B	
Ethylbenzene*	<0.050		0.050	mg/kg	50	6041514	JH	17-Apr-26	8021B	
Total Xylenes*	<0.150		0.150	mg/kg	50	6041514	JH	17-Apr-26	8021B	
Total BTEX	<0.300		0.300	mg/kg	50	6041514	JH	17-Apr-26	8021B	

<i>Surrogate: 4-Bromofluorobenzene (PID)</i>			92.3 %		70.4-141	6041514	JH	17-Apr-26	8021B	
--	--	--	--------	--	----------	---------	----	-----------	-------	--

Petroleum Hydrocarbons by GC FID

GRO C6-C10*	<10.0		10.0	mg/kg	1	6041456	JF	16-Apr-26	8015B	
DRO >C10-C28*	<10.0		10.0	mg/kg	1	6041456	JF	16-Apr-26	8015B	
EXT DRO >C28-C36	<10.0		10.0	mg/kg	1	6041456	JF	16-Apr-26	8015B	

<i>Surrogate: 1-Chlorooctane</i>			67.8 %		52.4-130	6041456	JF	16-Apr-26	8015B	
----------------------------------	--	--	--------	--	----------	---------	----	-----------	-------	--

<i>Surrogate: 1-Chlorooctadecane</i>			67.4 %		39.9-141	6041456	JF	16-Apr-26	8015B	
--------------------------------------	--	--	--------	--	----------	---------	----	-----------	-------	--

Cardinal Laboratories

*=Accredited Analyte

PLEASE NOTE: Liability and Damages. Cardinal's liability and client's exclusive remedy for any claim arising, whether based in contract or tort, shall be limited to the amount paid by client for analyses. All claims, including those for negligence or any other cause whatsoever shall be deemed waived unless made in writing and received by Cardinal within thirty (30) days after completion of the applicable service. In no event shall Cardinal be liable for incidental or consequential damage including, without limitation, business interruptions, loss of use, or loss of profits incurred by client, its subsidiaries, affiliates or successors arising out of or related to the performance of the services hereunder by Cardinal, regardless of whether such claim is based upon any of the above stated reasons or otherwise. Results relate only to the samples identified above. This report shall not be reproduced except in full with written approval of Cardinal Laboratories.

Celey D. Keene, Lab Director/Quality Manager



PHONE (575) 393-2326 ° 101 E. MARLAND ° HOBBS, NM 88240

Analytical Results For:

STANDARD SAFETY & SUPPLY PO BOX 14987 ODESSA TX, 79764	Project: CALMON 5 SWD DISP FAC - 1/4/2C Project Number: NONE GIVEN Project Manager: ETHAN SESSUMS Fax To: NA	Reported: 20-Apr-26 15:00
--	---	------------------------------

**H-22 0-6''
H262134-63 (Soil)**

Analyte	Result	MDL	Reporting Limit	Units	Dilution	Batch	Analyst	Analyzed	Method	Notes
---------	--------	-----	-----------------	-------	----------	-------	---------	----------	--------	-------

Cardinal Laboratories

Inorganic Compounds

Chloride	32.0		16.0	mg/kg	4	6041534	AC	16-Apr-26	4500-CI-B	
-----------------	-------------	--	------	-------	---	---------	----	-----------	-----------	--

Volatile Organic Compounds by EPA Method 8021

Benzene*	<0.050		0.050	mg/kg	50	6041514	JH	17-Apr-26	8021B	
Toluene*	<0.050		0.050	mg/kg	50	6041514	JH	17-Apr-26	8021B	
Ethylbenzene*	<0.050		0.050	mg/kg	50	6041514	JH	17-Apr-26	8021B	
Total Xylenes*	<0.150		0.150	mg/kg	50	6041514	JH	17-Apr-26	8021B	
Total BTEX	<0.300		0.300	mg/kg	50	6041514	JH	17-Apr-26	8021B	

<i>Surrogate: 4-Bromofluorobenzene (PID)</i>			92.0 %		70.4-141	6041514	JH	17-Apr-26	8021B	
--	--	--	--------	--	----------	---------	----	-----------	-------	--

Petroleum Hydrocarbons by GC FID

GRO C6-C10*	<10.0		10.0	mg/kg	1	6041456	JF	16-Apr-26	8015B	
DRO >C10-C28*	<10.0		10.0	mg/kg	1	6041456	JF	16-Apr-26	8015B	
EXT DRO >C28-C36	<10.0		10.0	mg/kg	1	6041456	JF	16-Apr-26	8015B	

<i>Surrogate: 1-Chlorooctane</i>			73.2 %		52.4-130	6041456	JF	16-Apr-26	8015B	
----------------------------------	--	--	--------	--	----------	---------	----	-----------	-------	--

<i>Surrogate: 1-Chlorooctadecane</i>			74.3 %		39.9-141	6041456	JF	16-Apr-26	8015B	
--------------------------------------	--	--	--------	--	----------	---------	----	-----------	-------	--

Cardinal Laboratories

*=Accredited Analyte

PLEASE NOTE: Liability and Damages. Cardinal's liability and client's exclusive remedy for any claim arising, whether based in contract or tort, shall be limited to the amount paid by client for analyses. All claims, including those for negligence or any other cause whatsoever shall be deemed waived unless made in writing and received by Cardinal within thirty (30) days after completion of the applicable service. In no event shall Cardinal be liable for incidental or consequential damage including, without limitation, business interruptions, loss of use, or loss of profits incurred by client, its subsidiaries, affiliates or successors arising out of or related to the performance of the services hereunder by Cardinal, regardless of whether such claim is based upon any of the above stated reasons or otherwise. Results relate only to the samples identified above. This report shall not be reproduced except in full with written approval of Cardinal Laboratories.

Celey D. Keene, Lab Director/Quality Manager



PHONE (575) 393-2326 ° 101 E. MARLAND ° HOBBS, NM 88240

Analytical Results For:

STANDARD SAFETY & SUPPLY PO BOX 14987 ODESSA TX, 79764	Project: CALMON 5 SWD DISP FAC - 1/4/2C Project Number: NONE GIVEN Project Manager: ETHAN SESSUMS Fax To: NA	Reported: 20-Apr-26 15:00
--	---	------------------------------

**H-23 0-6''
H262134-64 (Soil)**

Analyte	Result	MDL	Reporting Limit	Units	Dilution	Batch	Analyst	Analyzed	Method	Notes
---------	--------	-----	-----------------	-------	----------	-------	---------	----------	--------	-------

Cardinal Laboratories

Inorganic Compounds

Chloride	<16.0		16.0	mg/kg	4	6041534	AC	16-Apr-26	4500-CI-B	
----------	-------	--	------	-------	---	---------	----	-----------	-----------	--

Volatile Organic Compounds by EPA Method 8021

Benzene*	<0.050		0.050	mg/kg	50	6041514	JH	17-Apr-26	8021B	
Toluene*	<0.050		0.050	mg/kg	50	6041514	JH	17-Apr-26	8021B	
Ethylbenzene*	<0.050		0.050	mg/kg	50	6041514	JH	17-Apr-26	8021B	
Total Xylenes*	<0.150		0.150	mg/kg	50	6041514	JH	17-Apr-26	8021B	
Total BTEX	<0.300		0.300	mg/kg	50	6041514	JH	17-Apr-26	8021B	

Surrogate: 4-Bromofluorobenzene (PID)			92.4 %		70.4-141	6041514	JH	17-Apr-26	8021B	
---------------------------------------	--	--	--------	--	----------	---------	----	-----------	-------	--

Petroleum Hydrocarbons by GC FID

GRO C6-C10*	<10.0		10.0	mg/kg	1	6041459	JF	16-Apr-26	8015B	
DRO >C10-C28*	<10.0		10.0	mg/kg	1	6041459	JF	16-Apr-26	8015B	
EXT DRO >C28-C36	<10.0		10.0	mg/kg	1	6041459	JF	16-Apr-26	8015B	

Surrogate: 1-Chlorooctane			101 %		52.4-130	6041459	JF	16-Apr-26	8015B	
---------------------------	--	--	-------	--	----------	---------	----	-----------	-------	--

Surrogate: 1-Chlorooctadecane			90.4 %		39.9-141	6041459	JF	16-Apr-26	8015B	
-------------------------------	--	--	--------	--	----------	---------	----	-----------	-------	--

Cardinal Laboratories

*=Accredited Analyte

PLEASE NOTE: Liability and Damages. Cardinal's liability and client's exclusive remedy for any claim arising, whether based in contract or tort, shall be limited to the amount paid by client for analyses. All claims, including those for negligence or any other cause whatsoever shall be deemed waived unless made in writing and received by Cardinal within thirty (30) days after completion of the applicable service. In no event shall Cardinal be liable for incidental or consequential damage including, without limitation, business interruptions, loss of use, or loss of profits incurred by client, its subsidiaries, affiliates or successors arising out of or related to the performance of the services hereunder by Cardinal, regardless of whether such claim is based upon any of the above stated reasons or otherwise. Results relate only to the samples identified above. This report shall not be reproduced except in full with written approval of Cardinal Laboratories.

Celey D. Keene, Lab Director/Quality Manager



PHONE (575) 393-2326 ° 101 E. MARLAND ° HOBBS, NM 88240

Analytical Results For:

STANDARD SAFETY & SUPPLY PO BOX 14987 ODESSA TX, 79764	Project: CALMON 5 SWD DISP FAC - 1/4/2C Project Number: NONE GIVEN Project Manager: ETHAN SESSUMS Fax To: NA	Reported: 20-Apr-26 15:00
--	---	------------------------------

**H-24 0-6"
H262134-65 (Soil)**

Analyte	Result	MDL	Reporting Limit	Units	Dilution	Batch	Analyst	Analyzed	Method	Notes
---------	--------	-----	-----------------	-------	----------	-------	---------	----------	--------	-------

Cardinal Laboratories

Inorganic Compounds

Chloride	<16.0		16.0	mg/kg	4	6041534	AC	16-Apr-26	4500-Cl-B	
----------	-------	--	------	-------	---	---------	----	-----------	-----------	--

Volatile Organic Compounds by EPA Method 8021

Benzene*	<0.050		0.050	mg/kg	50	6041514	JH	17-Apr-26	8021B	
Toluene*	<0.050		0.050	mg/kg	50	6041514	JH	17-Apr-26	8021B	
Ethylbenzene*	<0.050		0.050	mg/kg	50	6041514	JH	17-Apr-26	8021B	
Total Xylenes*	<0.150		0.150	mg/kg	50	6041514	JH	17-Apr-26	8021B	
Total BTEX	<0.300		0.300	mg/kg	50	6041514	JH	17-Apr-26	8021B	

Surrogate: 4-Bromofluorobenzene (PID)			91.7 %		70.4-141	6041514	JH	17-Apr-26	8021B	
---------------------------------------	--	--	--------	--	----------	---------	----	-----------	-------	--

Petroleum Hydrocarbons by GC FID

GRO C6-C10*	<10.0		10.0	mg/kg	1	6041459	JF	16-Apr-26	8015B	
DRO >C10-C28*	<10.0		10.0	mg/kg	1	6041459	JF	16-Apr-26	8015B	
EXT DRO >C28-C36	<10.0		10.0	mg/kg	1	6041459	JF	16-Apr-26	8015B	

Surrogate: 1-Chlorooctane			79.3 %		52.4-130	6041459	JF	16-Apr-26	8015B	
---------------------------	--	--	--------	--	----------	---------	----	-----------	-------	--

Surrogate: 1-Chlorooctadecane			70.5 %		39.9-141	6041459	JF	16-Apr-26	8015B	
-------------------------------	--	--	--------	--	----------	---------	----	-----------	-------	--

Cardinal Laboratories

*=Accredited Analyte

PLEASE NOTE: Liability and Damages. Cardinal's liability and client's exclusive remedy for any claim arising, whether based in contract or tort, shall be limited to the amount paid by client for analyses. All claims, including those for negligence or any other cause whatsoever shall be deemed waived unless made in writing and received by Cardinal within thirty (30) days after completion of the applicable service. In no event shall Cardinal be liable for incidental or consequential damage including, without limitation, business interruptions, loss of use, or loss of profits incurred by client, its subsidiaries, affiliates or successors arising out of or related to the performance of the services hereunder by Cardinal, regardless of whether such claim is based upon any of the above stated reasons or otherwise. Results relate only to the samples identified above. This report shall not be reproduced except in full with written approval of Cardinal Laboratories.

Celey D. Keene, Lab Director/Quality Manager



PHONE (575) 393-2326 ° 101 E. MARLAND ° HOBBS, NM 88240

Analytical Results For:

STANDARD SAFETY & SUPPLY PO BOX 14987 ODESSA TX, 79764	Project: CALMON 5 SWD DISP FAC - 1/4/2C Project Number: NONE GIVEN Project Manager: ETHAN SESSUMS Fax To: NA	Reported: 20-Apr-26 15:00
--	---	------------------------------

**H-25 0-6''
H262134-66 (Soil)**

Analyte	Result	MDL	Reporting Limit	Units	Dilution	Batch	Analyst	Analyzed	Method	Notes
---------	--------	-----	-----------------	-------	----------	-------	---------	----------	--------	-------

Cardinal Laboratories

Inorganic Compounds

Chloride	<16.0		16.0	mg/kg	4	6041534	AC	16-Apr-26	4500-Cl-B	
----------	-------	--	------	-------	---	---------	----	-----------	-----------	--

Volatile Organic Compounds by EPA Method 8021

Benzene*	<0.050		0.050	mg/kg	50	6041514	JH	17-Apr-26	8021B	
Toluene*	<0.050		0.050	mg/kg	50	6041514	JH	17-Apr-26	8021B	
Ethylbenzene*	<0.050		0.050	mg/kg	50	6041514	JH	17-Apr-26	8021B	
Total Xylenes*	<0.150		0.150	mg/kg	50	6041514	JH	17-Apr-26	8021B	
Total BTEX	<0.300		0.300	mg/kg	50	6041514	JH	17-Apr-26	8021B	

Surrogate: 4-Bromofluorobenzene (PID)			90.8 %		70.4-141	6041514	JH	17-Apr-26	8021B	
---------------------------------------	--	--	--------	--	----------	---------	----	-----------	-------	--

Petroleum Hydrocarbons by GC FID

GRO C6-C10*	<10.0		10.0	mg/kg	1	6041459	JF	16-Apr-26	8015B	
DRO >C10-C28*	<10.0		10.0	mg/kg	1	6041459	JF	16-Apr-26	8015B	
EXT DRO >C28-C36	<10.0		10.0	mg/kg	1	6041459	JF	16-Apr-26	8015B	

Surrogate: 1-Chlorooctane			76.5 %		52.4-130	6041459	JF	16-Apr-26	8015B	
---------------------------	--	--	--------	--	----------	---------	----	-----------	-------	--

Surrogate: 1-Chlorooctadecane			68.0 %		39.9-141	6041459	JF	16-Apr-26	8015B	
-------------------------------	--	--	--------	--	----------	---------	----	-----------	-------	--

Cardinal Laboratories

*=Accredited Analyte

PLEASE NOTE: Liability and Damages. Cardinal's liability and client's exclusive remedy for any claim arising, whether based in contract or tort, shall be limited to the amount paid by client for analyses. All claims, including those for negligence or any other cause whatsoever shall be deemed waived unless made in writing and received by Cardinal within thirty (30) days after completion of the applicable service. In no event shall Cardinal be liable for incidental or consequential damage including, without limitation, business interruptions, loss of use, or loss of profits incurred by client, its subsidiaries, affiliates or successors arising out of or related to the performance of the services hereunder by Cardinal, regardless of whether such claim is based upon any of the above stated reasons or otherwise. Results relate only to the samples identified above. This report shall not be reproduced except in full with written approval of Cardinal Laboratories.

Celey D. Keene, Lab Director/Quality Manager



PHONE (575) 393-2326 ° 101 E. MARLAND ° HOBBS, NM 88240

Analytical Results For:

STANDARD SAFETY & SUPPLY PO BOX 14987 ODESSA TX, 79764	Project: CALMON 5 SWD DISP FAC - 1/4/2C Project Number: NONE GIVEN Project Manager: ETHAN SESSUMS Fax To: NA	Reported: 20-Apr-26 15:00
--	---	------------------------------

**H-26 0-6''
H262134-67 (Soil)**

Analyte	Result	MDL	Reporting Limit	Units	Dilution	Batch	Analyst	Analyzed	Method	Notes
---------	--------	-----	-----------------	-------	----------	-------	---------	----------	--------	-------

Cardinal Laboratories

Inorganic Compounds

Chloride	<16.0		16.0	mg/kg	4	6041534	AC	16-Apr-26	4500-CI-B	
----------	-------	--	------	-------	---	---------	----	-----------	-----------	--

Volatile Organic Compounds by EPA Method 8021

Benzene*	<0.050		0.050	mg/kg	50	6041514	JH	17-Apr-26	8021B	
Toluene*	<0.050		0.050	mg/kg	50	6041514	JH	17-Apr-26	8021B	
Ethylbenzene*	<0.050		0.050	mg/kg	50	6041514	JH	17-Apr-26	8021B	
Total Xylenes*	<0.150		0.150	mg/kg	50	6041514	JH	17-Apr-26	8021B	
Total BTEX	<0.300		0.300	mg/kg	50	6041514	JH	17-Apr-26	8021B	

Surrogate: 4-Bromofluorobenzene (PID)			93.0 %		70.4-141	6041514	JH	17-Apr-26	8021B	
---------------------------------------	--	--	--------	--	----------	---------	----	-----------	-------	--

Petroleum Hydrocarbons by GC FID

GRO C6-C10*	<10.0		10.0	mg/kg	1	6041459	JF	16-Apr-26	8015B	
DRO >C10-C28*	<10.0		10.0	mg/kg	1	6041459	JF	16-Apr-26	8015B	
EXT DRO >C28-C36	<10.0		10.0	mg/kg	1	6041459	JF	16-Apr-26	8015B	

Surrogate: 1-Chlorooctane			78.2 %		52.4-130	6041459	JF	16-Apr-26	8015B	
---------------------------	--	--	--------	--	----------	---------	----	-----------	-------	--

Surrogate: 1-Chlorooctadecane			70.7 %		39.9-141	6041459	JF	16-Apr-26	8015B	
-------------------------------	--	--	--------	--	----------	---------	----	-----------	-------	--

Cardinal Laboratories

*=Accredited Analyte

PLEASE NOTE: Liability and Damages. Cardinal's liability and client's exclusive remedy for any claim arising, whether based in contract or tort, shall be limited to the amount paid by client for analyses. All claims, including those for negligence or any other cause whatsoever shall be deemed waived unless made in writing and received by Cardinal within thirty (30) days after completion of the applicable service. In no event shall Cardinal be liable for incidental or consequential damage including, without limitation, business interruptions, loss of use, or loss of profits incurred by client, its subsidiaries, affiliates or successors arising out of or related to the performance of the services hereunder by Cardinal, regardless of whether such claim is based upon any of the above stated reasons or otherwise. Results relate only to the samples identified above. This report shall not be reproduced except in full with written approval of Cardinal Laboratories.

Celey D. Keene, Lab Director/Quality Manager



PHONE (575) 393-2326 ° 101 E. MARLAND ° HOBBS, NM 88240

Analytical Results For:

STANDARD SAFETY & SUPPLY PO BOX 14987 ODESSA TX, 79764	Project: CALMON 5 SWD DISP FAC - 1/4/2C Project Number: NONE GIVEN Project Manager: ETHAN SESSUMS Fax To: NA	Reported: 20-Apr-26 15:00
--	---	------------------------------

**H-27 0-6"
H262134-68 (Soil)**

Analyte	Result	MDL	Reporting Limit	Units	Dilution	Batch	Analyst	Analyzed	Method	Notes
---------	--------	-----	-----------------	-------	----------	-------	---------	----------	--------	-------

Cardinal Laboratories

Inorganic Compounds

Chloride	32.0		16.0	mg/kg	4	6041534	AC	16-Apr-26	4500-Cl-B	
-----------------	-------------	--	------	-------	---	---------	----	-----------	-----------	--

Volatile Organic Compounds by EPA Method 8021

Benzene*	<0.050		0.050	mg/kg	50	6041514	JH	17-Apr-26	8021B	
Toluene*	<0.050		0.050	mg/kg	50	6041514	JH	17-Apr-26	8021B	
Ethylbenzene*	<0.050		0.050	mg/kg	50	6041514	JH	17-Apr-26	8021B	
Total Xylenes*	<0.150		0.150	mg/kg	50	6041514	JH	17-Apr-26	8021B	
Total BTEX	<0.300		0.300	mg/kg	50	6041514	JH	17-Apr-26	8021B	

<i>Surrogate: 4-Bromofluorobenzene (PID)</i>			93.1 %		70.4-141	6041514	JH	17-Apr-26	8021B	
--	--	--	--------	--	----------	---------	----	-----------	-------	--

Petroleum Hydrocarbons by GC FID

GRO C6-C10*	<10.0		10.0	mg/kg	1	6041459	JF	16-Apr-26	8015B	
DRO >C10-C28*	<10.0		10.0	mg/kg	1	6041459	JF	16-Apr-26	8015B	
EXT DRO >C28-C36	<10.0		10.0	mg/kg	1	6041459	JF	16-Apr-26	8015B	

<i>Surrogate: 1-Chlorooctane</i>			83.1 %		52.4-130	6041459	JF	16-Apr-26	8015B	
----------------------------------	--	--	--------	--	----------	---------	----	-----------	-------	--

<i>Surrogate: 1-Chlorooctadecane</i>			75.0 %		39.9-141	6041459	JF	16-Apr-26	8015B	
--------------------------------------	--	--	--------	--	----------	---------	----	-----------	-------	--

Cardinal Laboratories

*=Accredited Analyte

PLEASE NOTE: Liability and Damages. Cardinal's liability and client's exclusive remedy for any claim arising, whether based in contract or tort, shall be limited to the amount paid by client for analyses. All claims, including those for negligence or any other cause whatsoever shall be deemed waived unless made in writing and received by Cardinal within thirty (30) days after completion of the applicable service. In no event shall Cardinal be liable for incidental or consequential damage including, without limitation, business interruptions, loss of use, or loss of profits incurred by client, its subsidiaries, affiliates or successors arising out of or related to the performance of the services hereunder by Cardinal, regardless of whether such claim is based upon any of the above stated reasons or otherwise. Results relate only to the samples identified above. This report shall not be reproduced except in full with written approval of Cardinal Laboratories.

Celey D. Keene, Lab Director/Quality Manager



PHONE (575) 393-2326 ° 101 E. MARLAND ° HOBBS, NM 88240

Analytical Results For:

STANDARD SAFETY & SUPPLY PO BOX 14987 ODESSA TX, 79764	Project: CALMON 5 SWD DISP FAC - 1/4/2C Project Number: NONE GIVEN Project Manager: ETHAN SESSUMS Fax To: NA	Reported: 20-Apr-26 15:00
--	---	------------------------------

**H-28 0-6''
H262134-69 (Soil)**

Analyte	Result	MDL	Reporting Limit	Units	Dilution	Batch	Analyst	Analyzed	Method	Notes
---------	--------	-----	-----------------	-------	----------	-------	---------	----------	--------	-------

Cardinal Laboratories

Inorganic Compounds

Chloride	<16.0		16.0	mg/kg	4	6041535	AC	16-Apr-26	4500-CI-B	
----------	-------	--	------	-------	---	---------	----	-----------	-----------	--

Volatile Organic Compounds by EPA Method 8021

Benzene*	<0.050		0.050	mg/kg	50	6041514	JH	17-Apr-26	8021B	
Toluene*	<0.050		0.050	mg/kg	50	6041514	JH	17-Apr-26	8021B	
Ethylbenzene*	<0.050		0.050	mg/kg	50	6041514	JH	17-Apr-26	8021B	
Total Xylenes*	<0.150		0.150	mg/kg	50	6041514	JH	17-Apr-26	8021B	
Total BTEX	<0.300		0.300	mg/kg	50	6041514	JH	17-Apr-26	8021B	

Surrogate: 4-Bromofluorobenzene (PID)			91.3 %		70.4-141	6041514	JH	17-Apr-26	8021B	
---------------------------------------	--	--	--------	--	----------	---------	----	-----------	-------	--

Petroleum Hydrocarbons by GC FID

GRO C6-C10*	<10.0		10.0	mg/kg	1	6041459	JF	16-Apr-26	8015B	
DRO >C10-C28*	<10.0		10.0	mg/kg	1	6041459	JF	16-Apr-26	8015B	
EXT DRO >C28-C36	<10.0		10.0	mg/kg	1	6041459	JF	16-Apr-26	8015B	

Surrogate: 1-Chlorooctane			81.6 %		52.4-130	6041459	JF	16-Apr-26	8015B	
---------------------------	--	--	--------	--	----------	---------	----	-----------	-------	--

Surrogate: 1-Chlorooctadecane			73.9 %		39.9-141	6041459	JF	16-Apr-26	8015B	
-------------------------------	--	--	--------	--	----------	---------	----	-----------	-------	--

Cardinal Laboratories

*=Accredited Analyte

PLEASE NOTE: Liability and Damages. Cardinal's liability and client's exclusive remedy for any claim arising, whether based in contract or tort, shall be limited to the amount paid by client for analyses. All claims, including those for negligence or any other cause whatsoever shall be deemed waived unless made in writing and received by Cardinal within thirty (30) days after completion of the applicable service. In no event shall Cardinal be liable for incidental or consequential damage including, without limitation, business interruptions, loss of use, or loss of profits incurred by client, its subsidiaries, affiliates or successors arising out of or related to the performance of the services hereunder by Cardinal, regardless of whether such claim is based upon any of the above stated reasons or otherwise. Results relate only to the samples identified above. This report shall not be reproduced except in full with written approval of Cardinal Laboratories.

Celey D. Keene, Lab Director/Quality Manager



PHONE (575) 393-2326 ° 101 E. MARLAND ° HOBBS, NM 88240

Analytical Results For:

STANDARD SAFETY & SUPPLY PO BOX 14987 ODESSA TX, 79764	Project: CALMON 5 SWD DISP FAC - 1/4/2C Project Number: NONE GIVEN Project Manager: ETHAN SESSUMS Fax To: NA	Reported: 20-Apr-26 15:00
--	---	------------------------------

**H-29 0-6''
H262134-70 (Soil)**

Analyte	Result	MDL	Reporting Limit	Units	Dilution	Batch	Analyst	Analyzed	Method	Notes
---------	--------	-----	-----------------	-------	----------	-------	---------	----------	--------	-------

Cardinal Laboratories

Inorganic Compounds

Chloride	<16.0		16.0	mg/kg	4	6041535	AC	16-Apr-26	4500-Cl-B	
----------	-------	--	------	-------	---	---------	----	-----------	-----------	--

Volatile Organic Compounds by EPA Method 8021

Benzene*	<0.050		0.050	mg/kg	50	6041514	JH	17-Apr-26	8021B	
Toluene*	<0.050		0.050	mg/kg	50	6041514	JH	17-Apr-26	8021B	
Ethylbenzene*	<0.050		0.050	mg/kg	50	6041514	JH	17-Apr-26	8021B	
Total Xylenes*	<0.150		0.150	mg/kg	50	6041514	JH	17-Apr-26	8021B	
Total BTEX	<0.300		0.300	mg/kg	50	6041514	JH	17-Apr-26	8021B	

Surrogate: 4-Bromofluorobenzene (PID)			92.1 %		70.4-141	6041514	JH	17-Apr-26	8021B	
---------------------------------------	--	--	--------	--	----------	---------	----	-----------	-------	--

Petroleum Hydrocarbons by GC FID

GRO C6-C10*	<10.0		10.0	mg/kg	1	6041459	JF	16-Apr-26	8015B	
DRO >C10-C28*	<10.0		10.0	mg/kg	1	6041459	JF	16-Apr-26	8015B	
EXT DRO >C28-C36	<10.0		10.0	mg/kg	1	6041459	JF	16-Apr-26	8015B	

Surrogate: 1-Chlorooctane			85.7 %		52.4-130	6041459	JF	16-Apr-26	8015B	
---------------------------	--	--	--------	--	----------	---------	----	-----------	-------	--

Surrogate: 1-Chlorooctadecane			77.2 %		39.9-141	6041459	JF	16-Apr-26	8015B	
-------------------------------	--	--	--------	--	----------	---------	----	-----------	-------	--

Cardinal Laboratories

*=Accredited Analyte

PLEASE NOTE: Liability and Damages. Cardinal's liability and client's exclusive remedy for any claim arising, whether based in contract or tort, shall be limited to the amount paid by client for analyses. All claims, including those for negligence or any other cause whatsoever shall be deemed waived unless made in writing and received by Cardinal within thirty (30) days after completion of the applicable service. In no event shall Cardinal be liable for incidental or consequential damage including, without limitation, business interruptions, loss of use, or loss of profits incurred by client, its subsidiaries, affiliates or successors arising out of or related to the performance of the services hereunder by Cardinal, regardless of whether such claim is based upon any of the above stated reasons or otherwise. Results relate only to the samples identified above. This report shall not be reproduced except in full with written approval of Cardinal Laboratories.

Celey D. Keene, Lab Director/Quality Manager



PHONE (575) 393-2326 ° 101 E. MARLAND ° HOBBS, NM 88240

Analytical Results For:

STANDARD SAFETY & SUPPLY PO BOX 14987 ODESSA TX, 79764	Project: CALMON 5 SWD DISP FAC - 1/4/2C Project Number: NONE GIVEN Project Manager: ETHAN SESSUMS Fax To: NA	Reported: 20-Apr-26 15:00
--	---	------------------------------

Inorganic Compounds - Quality Control

Cardinal Laboratories

Analyte	Result	Reporting Limit	Units	Spike Level	Source Result	%REC	%REC Limits	RPD	RPD Limit	Notes
Batch 6041513 - 1:4 DI Water										
Blank (6041513-BLK1) Prepared & Analyzed: 16-Apr-26										
Chloride	ND	16.0	mg/kg							
LCS (6041513-BS1) Prepared & Analyzed: 16-Apr-26										
Chloride	432	16.0	mg/kg	400		108	80-120			
LCS Dup (6041513-BSD1) Prepared & Analyzed: 16-Apr-26										
Chloride	432	16.0	mg/kg	400		108	80-120	0.00	20	
Duplicate (6041513-DUP1) Source: H262133-09 Prepared & Analyzed: 16-Apr-26										
Chloride	400	16.0	mg/kg		400			0.00	20	
Matrix Spike (6041513-MS1) Source: H262133-09 Prepared & Analyzed: 16-Apr-26										
Chloride	832	16.0	mg/kg	400	400	108	80-120			
Batch 6041532 - 1:4 DI Water										
Blank (6041532-BLK1) Prepared & Analyzed: 15-Apr-26										
Chloride	ND	16.0	mg/kg							
LCS (6041532-BS1) Prepared & Analyzed: 15-Apr-26										
Chloride	448	16.0	mg/kg	400		112	80-120			
LCS Dup (6041532-BSD1) Prepared & Analyzed: 15-Apr-26										
Chloride	432	16.0	mg/kg	400		108	80-120	3.64	20	
Duplicate (6041532-DUP1) Source: H262165-21 Prepared & Analyzed: 15-Apr-26										
Chloride	2060	16.0	mg/kg		1920			7.23	20	

Cardinal Laboratories

*=Accredited Analyte

PLEASE NOTE: Liability and Damages. Cardinal's liability and client's exclusive remedy for any claim arising, whether based in contract or tort, shall be limited to the amount paid by client for analyses. All claims, including those for negligence or any other cause whatsoever shall be deemed waived unless made in writing and received by Cardinal within thirty (30) days after completion of the applicable service. In no event shall Cardinal be liable for incidental or consequential damage including, without limitation, business interruptions, loss of use, or loss of profits incurred by client, its subsidiaries, affiliates or successors arising out of or related to the performance of the services hereunder by Cardinal, regardless of whether such claim is based upon any of the above stated reasons or otherwise. Results relate only to the samples identified above. This report shall not be reproduced except in full with written approval of Cardinal Laboratories.

Celey D. Keene, Lab Director/Quality Manager



PHONE (575) 393-2326 ° 101 E. MARLAND ° HOBBS, NM 88240

Analytical Results For:

STANDARD SAFETY & SUPPLY PO BOX 14987 ODESSA TX, 79764	Project: CALMON 5 SWD DISP FAC - 1/4/2C Project Number: NONE GIVEN Project Manager: ETHAN SESSUMS Fax To: NA	Reported: 20-Apr-26 15:00
--	---	------------------------------

Inorganic Compounds - Quality Control

Cardinal Laboratories

Analyte	Result	Reporting Limit	Units	Spike Level	Source Result	%REC	%REC Limits	RPD	RPD Limit	Notes
---------	--------	-----------------	-------	-------------	---------------	------	-------------	-----	-----------	-------

Batch 6041532 - 1:4 DI Water

Matrix Spike (6041532-MS1)	Source: H262165-21		Prepared & Analyzed: 15-Apr-26							
Chloride	2100	16.0	mg/kg	400	1920	44.0	80-120			QM-07

Batch 6041533 - 1:4 DI Water

Blank (6041533-BLK1)	Prepared: 15-Apr-26 Analyzed: 16-Apr-26									
Chloride	ND	16.0	mg/kg							

LCS (6041533-BS1)	Prepared: 15-Apr-26 Analyzed: 16-Apr-26									
Chloride	448	16.0	mg/kg	400		112	80-120			

LCS Dup (6041533-BSD1)	Prepared: 15-Apr-26 Analyzed: 16-Apr-26									
Chloride	464	16.0	mg/kg	400		116	80-120	3.51	20	

Duplicate (6041533-DUP1)	Source: H262134-29		Prepared: 15-Apr-26 Analyzed: 16-Apr-26							
Chloride	6480	16.0	mg/kg		6480			0.00	20	

Matrix Spike (6041533-MS1)	Source: H262134-29		Prepared: 15-Apr-26 Analyzed: 16-Apr-26							
Chloride	6960	16.0	mg/kg	400	6480	120	80-120			

Batch 6041534 - 1:4 DI Water

Blank (6041534-BLK1)	Prepared: 15-Apr-26 Analyzed: 16-Apr-26									
Chloride	ND	16.0	mg/kg							

LCS (6041534-BS1)	Prepared: 15-Apr-26 Analyzed: 16-Apr-26									
Chloride	432	16.0	mg/kg	400		108	80-120			

Cardinal Laboratories

*=Accredited Analyte

PLEASE NOTE: Liability and Damages. Cardinal's liability and client's exclusive remedy for any claim arising, whether based in contract or tort, shall be limited to the amount paid by client for analyses. All claims, including those for negligence or any other cause whatsoever shall be deemed waived unless made in writing and received by Cardinal within thirty (30) days after completion of the applicable service. In no event shall Cardinal be liable for incidental or consequential damage including, without limitation, business interruptions, loss of use, or loss of profits incurred by client, its subsidiaries, affiliates or successors arising out of or related to the performance of the services hereunder by Cardinal, regardless of whether such claim is based upon any of the above stated reasons or otherwise. Results relate only to the samples identified above. This report shall not be reproduced except in full with written approval of Cardinal Laboratories.

Celey D. Keene, Lab Director/Quality Manager



PHONE (575) 393-2326 ° 101 E. MARLAND ° HOBBS, NM 88240

Analytical Results For:

STANDARD SAFETY & SUPPLY PO BOX 14987 ODESSA TX, 79764	Project: CALMON 5 SWD DISP FAC - 1/4/2C Project Number: NONE GIVEN Project Manager: ETHAN SESSUMS Fax To: NA	Reported: 20-Apr-26 15:00
--	---	------------------------------

Inorganic Compounds - Quality Control

Cardinal Laboratories

Analyte	Result	Reporting Limit	Units	Spike Level	Source Result	%REC	%REC Limits	RPD	RPD Limit	Notes
---------	--------	-----------------	-------	-------------	---------------	------	-------------	-----	-----------	-------

Batch 6041534 - 1:4 DI Water

LCS Dup (6041534-BSD1)		Prepared: 15-Apr-26 Analyzed: 16-Apr-26								
Chloride	432	16.0	mg/kg	400		108	80-120	0.00	20	
Duplicate (6041534-DUP1)		Source: H262134-49		Prepared: 15-Apr-26 Analyzed: 16-Apr-26						
Chloride	32.0	16.0	mg/kg		32.0			0.00	20	
Matrix Spike (6041534-MS1)		Source: H262134-49		Prepared: 15-Apr-26 Analyzed: 16-Apr-26						
Chloride	432	16.0	mg/kg	400	32.0	100	80-120			

Batch 6041535 - 1:4 DI Water

Blank (6041535-BLK1)		Prepared & Analyzed: 16-Apr-26								
Chloride	ND	16.0	mg/kg							
LCS (6041535-BS1)		Prepared & Analyzed: 16-Apr-26								
Chloride	432	16.0	mg/kg	400		108	80-120			
LCS Dup (6041535-BSD1)		Prepared & Analyzed: 16-Apr-26								
Chloride	432	16.0	mg/kg	400		108	80-120	0.00	20	
Duplicate (6041535-DUP1)		Source: H262134-69		Prepared & Analyzed: 16-Apr-26						
Chloride	ND	16.0	mg/kg		ND				20	
Matrix Spike (6041535-MS1)		Source: H262134-69		Prepared & Analyzed: 16-Apr-26						
Chloride	400	16.0	mg/kg	400	ND	100	80-120			

Cardinal Laboratories

*=Accredited Analyte

PLEASE NOTE: Liability and Damages. Cardinal's liability and client's exclusive remedy for any claim arising, whether based in contract or tort, shall be limited to the amount paid by client for analyses. All claims, including those for negligence or any other cause whatsoever shall be deemed waived unless made in writing and received by Cardinal within thirty (30) days after completion of the applicable service. In no event shall Cardinal be liable for incidental or consequential damage including, without limitation, business interruptions, loss of use, or loss of profits incurred by client, its subsidiaries, affiliates or successors arising out of or related to the performance of the services hereunder by Cardinal, regardless of whether such claim is based upon any of the above stated reasons or otherwise. Results relate only to the samples identified above. This report shall not be reproduced except in full with written approval of Cardinal Laboratories.

Celey D. Keene, Lab Director/Quality Manager



PHONE (575) 393-2326 ° 101 E. MARLAND ° HOBBS, NM 88240

Analytical Results For:

STANDARD SAFETY & SUPPLY
PO BOX 14987
ODESSA TX, 79764

Project: CALMON 5 SWD DISP FAC - 1/4/2C
Project Number: NONE GIVEN
Project Manager: ETHAN SESSUMS
Fax To: NA

Reported:
20-Apr-26 15:00

Volatile Organic Compounds by EPA Method 8021 - Quality Control**Cardinal Laboratories**

Analyte	Result	Reporting Limit	Units	Spike Level	Source Result	%REC	%REC Limits	RPD	RPD Limit	Notes
---------	--------	-----------------	-------	-------------	---------------	------	-------------	-----	-----------	-------

Batch 6041439 - Volatiles**Blank (6041439-BLK1)**

Prepared: 14-Apr-26 Analyzed: 16-Apr-26

Benzene	ND	0.050	mg/kg							
Toluene	ND	0.050	mg/kg							
Ethylbenzene	ND	0.050	mg/kg							
Total Xylenes	ND	0.150	mg/kg							
Total BTEX	ND	0.300	mg/kg							
Surrogate: 4-Bromofluorobenzene (PID)	ND		mg/kg	0.0500		96.9	70.4-141			

LCS (6041439-BS1)

Prepared: 14-Apr-26 Analyzed: 16-Apr-26

Benzene	2.10	0.050	mg/kg	2.00		105	71-111			
Toluene	1.99	0.050	mg/kg	2.00		99.4	75-116			
Ethylbenzene	1.92	0.050	mg/kg	2.00		96.0	74.2-119			
m,p-Xylene	3.74	0.100	mg/kg	4.00		93.6	72.5-123			
o-Xylene	1.89	0.050	mg/kg	2.00		94.6	70.5-124			
Total Xylenes	5.64	0.150	mg/kg	6.00		93.9	72.2-123			
Surrogate: 4-Bromofluorobenzene (PID)	0.0472		mg/kg	0.0500		94.4	70.4-141			

LCS Dup (6041439-BSD1)

Prepared: 14-Apr-26 Analyzed: 16-Apr-26

Benzene	2.15	0.050	mg/kg	2.00		108	71-111	2.31	17.6	
Toluene	2.02	0.050	mg/kg	2.00		101	75-116	1.62	14.8	
Ethylbenzene	1.95	0.050	mg/kg	2.00		97.6	74.2-119	1.58	14.2	
m,p-Xylene	3.80	0.100	mg/kg	4.00		95.0	72.5-123	1.46	13.6	
o-Xylene	1.92	0.050	mg/kg	2.00		96.1	70.5-124	1.61	13.7	
Total Xylenes	5.72	0.150	mg/kg	6.00		95.4	72.2-123	1.51	13.3	
Surrogate: 4-Bromofluorobenzene (PID)	0.0467		mg/kg	0.0500		93.4	70.4-141			

Matrix Spike (6041439-MS1)

Source: H262133-08

Prepared: 14-Apr-26 Analyzed: 16-Apr-26

Benzene	2.00	0.050	mg/kg	2.00	ND	100	59.5-111			
Toluene	1.88	0.050	mg/kg	2.00	ND	93.9	65-115			
Ethylbenzene	1.82	0.050	mg/kg	2.00	ND	91.0	65.7-117			
m,p-Xylene	3.53	0.100	mg/kg	4.00	ND	88.2	58.6-127			
o-Xylene	1.79	0.050	mg/kg	2.00	ND	89.3	62.2-123			
Total Xylenes	5.31	0.150	mg/kg	6.00	ND	88.5	62.8-123			

Cardinal Laboratories

* = Accredited Analyte

PLEASE NOTE: Liability and Damages. Cardinal's liability and client's exclusive remedy for any claim arising, whether based in contract or tort, shall be limited to the amount paid by client for analyses. All claims, including those for negligence or any other cause whatsoever shall be deemed waived unless made in writing and received by Cardinal within thirty (30) days after completion of the applicable service. In no event shall Cardinal be liable for incidental or consequential damage including, without limitation, business interruptions, loss of use, or loss of profits incurred by client, its subsidiaries, affiliates or successors arising out of or related to the performance of the services hereunder by Cardinal, regardless of whether such claim is based upon any of the above stated reasons or otherwise. Results relate only to the samples identified above. This report shall not be reproduced except in full with written approval of Cardinal Laboratories.

Celey D. Keene, Lab Director/Quality Manager



PHONE (575) 393-2326 ° 101 E. MARLAND ° HOBBS, NM 88240

Analytical Results For:

STANDARD SAFETY & SUPPLY PO BOX 14987 ODESSA TX, 79764	Project: CALMON 5 SWD DISP FAC - 1/4/2C Project Number: NONE GIVEN Project Manager: ETHAN SESSUMS Fax To: NA	Reported: 20-Apr-26 15:00
--	---	------------------------------

Volatile Organic Compounds by EPA Method 8021 - Quality Control

Cardinal Laboratories

Analyte	Result	Reporting Limit	Units	Spike Level	Source Result	%REC	%REC Limits	RPD	RPD Limit	Notes
---------	--------	-----------------	-------	-------------	---------------	------	-------------	-----	-----------	-------

Batch 6041439 - Volatiles

Matrix Spike (6041439-MS1)		Source: H262133-08		Prepared: 14-Apr-26 Analyzed: 16-Apr-26	
Surrogate: 4-Bromofluorobenzene (PID)	0.0470		mg/kg	0.0500	94.0 70.4-141
Matrix Spike Dup (6041439-MSD1)		Source: H262133-08		Prepared: 14-Apr-26 Analyzed: 16-Apr-26	
Benzene	1.99	0.050	mg/kg	2.00	ND 99.4 59.5-111 0.606 7.19
Toluene	1.88	0.050	mg/kg	2.00	ND 93.9 65.7-115 0.0251 7.68
Ethylbenzene	1.81	0.050	mg/kg	2.00	ND 90.7 65.7-117 0.318 8.6
m,p-Xylene	3.51	0.100	mg/kg	4.00	ND 87.8 58.6-127 0.412 8.91
o-Xylene	1.78	0.050	mg/kg	2.00	ND 88.9 62.2-123 0.417 9.01
Total Xylenes	5.29	0.150	mg/kg	6.00	ND 88.2 62.8-123 0.414 8.88
Surrogate: 4-Bromofluorobenzene (PID)	0.0469		mg/kg	0.0500	93.7 70.4-141

Batch 6041440 - Volatiles

Blank (6041440-BLK1)				Prepared: 14-Apr-26 Analyzed: 16-Apr-26	
Benzene	ND	0.050	mg/kg		
Toluene	ND	0.050	mg/kg		
Ethylbenzene	ND	0.050	mg/kg		
Total Xylenes	ND	0.150	mg/kg		
Total BTEX	ND	0.300	mg/kg		
Surrogate: 4-Bromofluorobenzene (PID)	ND		mg/kg	0.0500	97.6 70.4-141
LCS (6041440-BS1)				Prepared: 14-Apr-26 Analyzed: 16-Apr-26	
Benzene	2.16	0.050	mg/kg	2.00	108 71-111
Toluene	2.02	0.050	mg/kg	2.00	101 75-116
Ethylbenzene	1.97	0.050	mg/kg	2.00	98.4 74.2-119
m,p-Xylene	3.82	0.100	mg/kg	4.00	95.5 72.5-123
o-Xylene	1.93	0.050	mg/kg	2.00	96.7 70.5-124
Total Xylenes	5.75	0.150	mg/kg	6.00	95.9 72.2-123
Surrogate: 4-Bromofluorobenzene (PID)	0.0475		mg/kg	0.0500	94.9 70.4-141

Cardinal Laboratories

*=Accredited Analyte

PLEASE NOTE: Liability and Damages. Cardinal's liability and client's exclusive remedy for any claim arising, whether based in contract or tort, shall be limited to the amount paid by client for analyses. All claims, including those for negligence or any other cause whatsoever shall be deemed waived unless made in writing and received by Cardinal within thirty (30) days after completion of the applicable service. In no event shall Cardinal be liable for incidental or consequential damage including, without limitation, business interruptions, loss of use, or loss of profits incurred by client, its subsidiaries, affiliates or successors arising out of or related to the performance of the services hereunder by Cardinal, regardless of whether such claim is based upon any of the above stated reasons or otherwise. Results relate only to the samples identified above. This report shall not be reproduced except in full with written approval of Cardinal Laboratories.

Celey D. Keene

Celey D. Keene, Lab Director/Quality Manager



PHONE (575) 393-2326 ° 101 E. MARLAND ° HOBBS, NM 88240

Analytical Results For:

STANDARD SAFETY & SUPPLY
PO BOX 14987
ODESSA TX, 79764

Project: CALMON 5 SWD DISP FAC - 1/4/2C
Project Number: NONE GIVEN
Project Manager: ETHAN SESSUMS
Fax To: NA

Reported:
20-Apr-26 15:00

Volatile Organic Compounds by EPA Method 8021 - Quality Control**Cardinal Laboratories**

Analyte	Result	Reporting Limit	Units	Spike Level	Source Result	%REC	%REC Limits	RPD	RPD Limit	Notes
---------	--------	-----------------	-------	-------------	---------------	------	-------------	-----	-----------	-------

Batch 6041440 - Volatiles**LCS Dup (6041440-BSD1)**

Prepared: 14-Apr-26 Analyzed: 16-Apr-26

Benzene	2.15	0.050	mg/kg	2.00		107	71-111	0.693	17.6	
Toluene	2.00	0.050	mg/kg	2.00		100	75-116	0.932	14.8	
Ethylbenzene	1.95	0.050	mg/kg	2.00		97.6	74.2-119	0.779	14.2	
m,p-Xylene	3.79	0.100	mg/kg	4.00		94.7	72.5-123	0.865	13.6	
o-Xylene	1.92	0.050	mg/kg	2.00		95.8	70.5-124	0.970	13.7	
Total Xylenes	5.70	0.150	mg/kg	6.00		95.0	72.2-123	0.901	13.3	

Surrogate: 4-Bromofluorobenzene (PID) 0.0474 mg/kg 0.0500 94.7 70.4-141

Matrix Spike (6041440-MS1)

Source: H262134-18

Prepared: 14-Apr-26 Analyzed: 16-Apr-26

Benzene	2.06	0.050	mg/kg	2.00	ND	103	59.5-111			
Toluene	1.92	0.050	mg/kg	2.00	ND	96.1	65-115			
Ethylbenzene	1.85	0.050	mg/kg	2.00	ND	92.7	65.7-117			
m,p-Xylene	3.57	0.100	mg/kg	4.00	ND	89.3	58.6-127			
o-Xylene	1.81	0.050	mg/kg	2.00	ND	90.6	62.2-123			
Total Xylenes	5.39	0.150	mg/kg	6.00	ND	89.8	62.8-123			

Surrogate: 4-Bromofluorobenzene (PID) 0.0470 mg/kg 0.0500 93.9 70.4-141

Matrix Spike Dup (6041440-MSD1)

Source: H262134-18

Prepared: 14-Apr-26 Analyzed: 16-Apr-26

Benzene	2.00	0.050	mg/kg	2.00	ND	99.9	59.5-111	2.85	7.19	
Toluene	1.88	0.050	mg/kg	2.00	ND	93.8	65-115	2.41	7.68	
Ethylbenzene	1.81	0.050	mg/kg	2.00	ND	90.3	65.7-117	2.55	8.6	
m,p-Xylene	3.49	0.100	mg/kg	4.00	ND	87.2	58.6-127	2.39	8.91	
o-Xylene	1.76	0.050	mg/kg	2.00	ND	88.2	62.2-123	2.78	9.01	
Total Xylenes	5.25	0.150	mg/kg	6.00	ND	87.5	62.8-123	2.52	8.88	

Surrogate: 4-Bromofluorobenzene (PID) 0.0466 mg/kg 0.0500 93.1 70.4-141

Batch 6041441 - Volatiles**Blank (6041441-BLK1)**

Prepared: 14-Apr-26 Analyzed: 16-Apr-26

Benzene	ND	0.050	mg/kg							
Toluene	ND	0.050	mg/kg							
Ethylbenzene	ND	0.050	mg/kg							

Cardinal Laboratories

* = Accredited Analyte

PLEASE NOTE: Liability and Damages. Cardinal's liability and client's exclusive remedy for any claim arising, whether based in contract or tort, shall be limited to the amount paid by client for analyses. All claims, including those for negligence or any other cause whatsoever shall be deemed waived unless made in writing and received by Cardinal within thirty (30) days after completion of the applicable service. In no event shall Cardinal be liable for incidental or consequential damage including, without limitation, business interruptions, loss of use, or loss of profits incurred by client, its subsidiaries, affiliates or successors arising out of or related to the performance of the services hereunder by Cardinal, regardless of whether such claim is based upon any of the above stated reasons or otherwise. Results relate only to the samples identified above. This report shall not be reproduced except in full with written approval of Cardinal Laboratories.

Celey D. Keene, Lab Director/Quality Manager



PHONE (575) 393-2326 ° 101 E. MARLAND ° HOBBS, NM 88240

Analytical Results For:

STANDARD SAFETY & SUPPLY PO BOX 14987 ODESSA TX, 79764	Project: CALMON 5 SWD DISP FAC - 1/4/2C Project Number: NONE GIVEN Project Manager: ETHAN SESSUMS Fax To: NA	Reported: 20-Apr-26 15:00
--	---	------------------------------

Volatile Organic Compounds by EPA Method 8021 - Quality Control

Cardinal Laboratories

Analyte	Result	Reporting Limit	Units	Spike Level	Source Result	%REC	%REC Limits	RPD	RPD Limit	Notes
---------	--------	-----------------	-------	-------------	---------------	------	-------------	-----	-----------	-------

Batch 6041441 - Volatiles

Blank (6041441-BLK1) Prepared: 14-Apr-26 Analyzed: 16-Apr-26

Total Xylenes	ND	0.150	mg/kg							
Total BTEX	ND	0.300	mg/kg							
Surrogate: 4-Bromofluorobenzene (PID)	0.0527		mg/kg	0.0500		105	70.4-141			

LCS (6041441-BS1) Prepared: 14-Apr-26 Analyzed: 16-Apr-26

Benzene	2.27	0.050	mg/kg	2.00		113	71-111			BS-3
Toluene	2.26	0.050	mg/kg	2.00		113	75-116			
Ethylbenzene	2.04	0.050	mg/kg	2.00		102	74.2-119			
m,p-Xylene	4.30	0.100	mg/kg	4.00		108	72.5-123			
o-Xylene	2.04	0.050	mg/kg	2.00		102	70.5-124			
Total Xylenes	6.34	0.150	mg/kg	6.00		106	72.2-123			
Surrogate: 4-Bromofluorobenzene (PID)	0.0497		mg/kg	0.0500		99.3	70.4-141			

LCS Dup (6041441-BSD1) Prepared: 14-Apr-26 Analyzed: 16-Apr-26

Benzene	2.35	0.050	mg/kg	2.00		118	71-111	3.59	17.6	BS-3
Toluene	2.35	0.050	mg/kg	2.00		117	75-116	3.71	14.8	BS-3
Ethylbenzene	2.12	0.050	mg/kg	2.00		106	74.2-119	3.89	14.2	
m,p-Xylene	4.46	0.100	mg/kg	4.00		112	72.5-123	3.64	13.6	
o-Xylene	2.12	0.050	mg/kg	2.00		106	70.5-124	3.76	13.7	
Total Xylenes	6.58	0.150	mg/kg	6.00		110	72.2-123	3.68	13.3	
Surrogate: 4-Bromofluorobenzene (PID)	0.0497		mg/kg	0.0500		99.3	70.4-141			

Matrix Spike (6041441-MS1) Source: H262134-38 Prepared: 14-Apr-26 Analyzed: 16-Apr-26

Benzene	2.17	0.050	mg/kg	2.00	ND	109	59.5-111			
Toluene	2.19	0.050	mg/kg	2.00	ND	110	65-115			
Ethylbenzene	1.97	0.050	mg/kg	2.00	0.015	97.7	65.7-117			
m,p-Xylene	4.24	0.100	mg/kg	4.00	0.018	106	58.6-127			
o-Xylene	1.99	0.050	mg/kg	2.00	0.014	98.9	62.2-123			
Total Xylenes	6.24	0.150	mg/kg	6.00	0.032	103	62.8-123			
Surrogate: 4-Bromofluorobenzene (PID)	0.0495		mg/kg	0.0500		99.0	70.4-141			

Cardinal Laboratories

*=Accredited Analyte

PLEASE NOTE: Liability and Damages. Cardinal's liability and client's exclusive remedy for any claim arising, whether based in contract or tort, shall be limited to the amount paid by client for analyses. All claims, including those for negligence or any other cause whatsoever shall be deemed waived unless made in writing and received by Cardinal within thirty (30) days after completion of the applicable service. In no event shall Cardinal be liable for incidental or consequential damage including, without limitation, business interruptions, loss of use, or loss of profits incurred by client, its subsidiaries, affiliates or successors arising out of or related to the performance of the services hereunder by Cardinal, regardless of whether such claim is based upon any of the above stated reasons or otherwise. Results relate only to the samples identified above. This report shall not be reproduced except in full with written approval of Cardinal Laboratories.

Celey D. Keene

Celey D. Keene, Lab Director/Quality Manager



PHONE (575) 393-2326 ° 101 E. MARLAND ° HOBBS, NM 88240

Analytical Results For:

STANDARD SAFETY & SUPPLY PO BOX 14987 ODESSA TX, 79764	Project: CALMON 5 SWD DISP FAC - 1/4/2C Project Number: NONE GIVEN Project Manager: ETHAN SESSUMS Fax To: NA	Reported: 20-Apr-26 15:00
--	---	------------------------------

Volatile Organic Compounds by EPA Method 8021 - Quality Control

Cardinal Laboratories

Analyte	Result	Reporting Limit	Units	Spike Level	Source Result	%REC	%REC Limits	RPD	RPD Limit	Notes
---------	--------	-----------------	-------	-------------	---------------	------	-------------	-----	-----------	-------

Batch 6041441 - Volatiles

Matrix Spike Dup (6041441-MSD1)	Source: H262134-38			Prepared: 14-Apr-26 Analyzed: 16-Apr-26						
Benzene	2.20	0.050	mg/kg	2.00	ND	110	59.5-111	1.35	7.19	
Toluene	2.23	0.050	mg/kg	2.00	ND	111	65-115	1.78	7.68	
Ethylbenzene	2.03	0.050	mg/kg	2.00	0.015	101	65.7-117	3.12	8.6	
m,p-Xylene	4.38	0.100	mg/kg	4.00	0.018	109	58.6-127	3.19	8.91	
o-Xylene	2.05	0.050	mg/kg	2.00	0.014	102	62.2-123	2.93	9.01	
Total Xylenes	6.43	0.150	mg/kg	6.00	0.032	107	62.8-123	3.10	8.88	
Surrogate: 4-Bromofluorobenzene (PID)	0.0503		mg/kg	0.0500		101	70.4-141			

Batch 6041514 - Volatiles

Blank (6041514-BLK1)	Prepared: 15-Apr-26 Analyzed: 17-Apr-26									
Benzene	ND	0.050	mg/kg							
Toluene	ND	0.050	mg/kg							
Ethylbenzene	ND	0.050	mg/kg							
Total Xylenes	ND	0.150	mg/kg							
Total BTEX	ND	0.300	mg/kg							
Surrogate: 4-Bromofluorobenzene (PID)	ND		mg/kg	0.0500		89.8	70.4-141			

LCS (6041514-BS1)	Prepared: 15-Apr-26 Analyzed: 17-Apr-26									
Benzene	2.07	0.050	mg/kg	2.00		103	71-111			
Toluene	2.02	0.050	mg/kg	2.00		101	75-116			
Ethylbenzene	2.01	0.050	mg/kg	2.00		100	74.2-119			
m,p-Xylene	4.05	0.100	mg/kg	4.00		101	72.5-123			
o-Xylene	1.96	0.050	mg/kg	2.00		98.2	70.5-124			
Total Xylenes	6.01	0.150	mg/kg	6.00		100	72.2-123			
Surrogate: 4-Bromofluorobenzene (PID)	0.0465		mg/kg	0.0500		93.0	70.4-141			

Cardinal Laboratories

*=Accredited Analyte

PLEASE NOTE: Liability and Damages. Cardinal's liability and client's exclusive remedy for any claim arising, whether based in contract or tort, shall be limited to the amount paid by client for analyses. All claims, including those for negligence or any other cause whatsoever shall be deemed waived unless made in writing and received by Cardinal within thirty (30) days after completion of the applicable service. In no event shall Cardinal be liable for incidental or consequential damage including, without limitation, business interruptions, loss of use, or loss of profits incurred by client, its subsidiaries, affiliates or successors arising out of or related to the performance of the services hereunder by Cardinal, regardless of whether such claim is based upon any of the above stated reasons or otherwise. Results relate only to the samples identified above. This report shall not be reproduced except in full with written approval of Cardinal Laboratories.

Celey D. Keene, Lab Director/Quality Manager



PHONE (575) 393-2326 ° 101 E. MARLAND ° HOBBS, NM 88240

Analytical Results For:

STANDARD SAFETY & SUPPLY PO BOX 14987 ODESSA TX, 79764	Project: CALMON 5 SWD DISP FAC - 1/4/2C Project Number: NONE GIVEN Project Manager: ETHAN SESSUMS Fax To: NA	Reported: 20-Apr-26 15:00
--	---	------------------------------

Volatile Organic Compounds by EPA Method 8021 - Quality Control

Cardinal Laboratories

Analyte	Result	Reporting Limit	Units	Spike Level	Source Result	%REC	%REC Limits	RPD	RPD Limit	Notes
---------	--------	-----------------	-------	-------------	---------------	------	-------------	-----	-----------	-------

Batch 6041514 - Volatiles

LCS Dup (6041514-BSD1)

Prepared: 15-Apr-26 Analyzed: 17-Apr-26

Benzene	2.06	0.050	mg/kg	2.00		103	71-111	0.441	17.6	
Toluene	2.00	0.050	mg/kg	2.00		99.9	75-116	0.858	14.8	
Ethylbenzene	2.00	0.050	mg/kg	2.00		100	74.2-119	0.242	14.2	
m,p-Xylene	4.03	0.100	mg/kg	4.00		101	72.5-123	0.413	13.6	
o-Xylene	1.94	0.050	mg/kg	2.00		96.8	70.5-124	1.40	13.7	
Total Xylenes	5.97	0.150	mg/kg	6.00		99.5	72.2-123	0.734	13.3	

Surrogate: 4-Bromofluorobenzene (PID) 0.0467 mg/kg 0.0500 93.3 70.4-141

Matrix Spike (6041514-MS1)

Source: H262134-58

Prepared: 15-Apr-26 Analyzed: 17-Apr-26

Benzene	1.93	0.050	mg/kg	2.00	ND	96.4	59.5-111			
Toluene	1.94	0.050	mg/kg	2.00	ND	96.8	65-115			
Ethylbenzene	1.89	0.050	mg/kg	2.00	ND	94.4	65.7-117			
m,p-Xylene	3.79	0.100	mg/kg	4.00	0.030	94.0	58.6-127			
o-Xylene	1.81	0.050	mg/kg	2.00	0.018	89.6	62.2-123			
Total Xylenes	5.60	0.150	mg/kg	6.00	0.048	92.5	62.8-123			

Surrogate: 4-Bromofluorobenzene (PID) 0.0476 mg/kg 0.0500 95.1 70.4-141

Matrix Spike Dup (6041514-MSD1)

Source: H262134-58

Prepared: 15-Apr-26 Analyzed: 17-Apr-26

Benzene	1.94	0.050	mg/kg	2.00	ND	96.9	59.5-111	0.575	7.19	
Toluene	1.91	0.050	mg/kg	2.00	ND	95.6	65-115	1.28	7.68	
Ethylbenzene	1.87	0.050	mg/kg	2.00	ND	93.7	65.7-117	0.678	8.6	
m,p-Xylene	3.80	0.100	mg/kg	4.00	0.030	94.2	58.6-127	0.240	8.91	
o-Xylene	1.80	0.050	mg/kg	2.00	0.018	89.1	62.2-123	0.527	9.01	
Total Xylenes	5.60	0.150	mg/kg	6.00	0.048	92.5	62.8-123	0.00720	8.88	

Surrogate: 4-Bromofluorobenzene (PID) 0.0466 mg/kg 0.0500 93.2 70.4-141

Cardinal Laboratories

*=Accredited Analyte

PLEASE NOTE: Liability and Damages. Cardinal's liability and client's exclusive remedy for any claim arising, whether based in contract or tort, shall be limited to the amount paid by client for analyses. All claims, including those for negligence or any other cause whatsoever shall be deemed waived unless made in writing and received by Cardinal within thirty (30) days after completion of the applicable service. In no event shall Cardinal be liable for incidental or consequential damage including, without limitation, business interruptions, loss of use, or loss of profits incurred by client, its subsidiaries, affiliates or successors arising out of or related to the performance of the services hereunder by Cardinal, regardless of whether such claim is based upon any of the above stated reasons or otherwise. Results relate only to the samples identified above. This report shall not be reproduced except in full with written approval of Cardinal Laboratories.

Celey D. Keene

Celey D. Keene, Lab Director/Quality Manager



PHONE (575) 393-2326 ° 101 E. MARLAND ° HOBBS, NM 88240

Analytical Results For:

STANDARD SAFETY & SUPPLY PO BOX 14987 ODESSA TX, 79764	Project: CALMON 5 SWD DISP FAC - 1/4/2C Project Number: NONE GIVEN Project Manager: ETHAN SESSUMS Fax To: NA	Reported: 20-Apr-26 15:00
--	---	------------------------------

Petroleum Hydrocarbons by GC FID - Quality Control

Cardinal Laboratories

Analyte	Result	Reporting Limit	Units	Spike Level	Source Result	%REC	%REC Limits	RPD	RPD Limit	Notes
---------	--------	-----------------	-------	-------------	---------------	------	-------------	-----	-----------	-------

Batch 6041453 - General Prep - Organics

Blank (6041453-BLK1)		Prepared: 14-Apr-26 Analyzed: 15-Apr-26								
GRO C6-C10	ND	10.0	mg/kg							
DRO >C10-C28	ND	10.0	mg/kg							
EXT DRO >C28-C36	ND	10.0	mg/kg							
Surrogate: 1-Chlorooctane	44.2		mg/kg	50.0		88.5	52.4-130			
Surrogate: 1-Chlorooctadecane	44.1		mg/kg	50.0		88.2	39.9-141			

LCS (6041453-BS1)		Prepared: 14-Apr-26 Analyzed: 15-Apr-26								
GRO C6-C10	196	10.0	mg/kg	200		97.9	78.7-123			
DRO >C10-C28	199	10.0	mg/kg	200		99.6	74.8-123			
Total TPH C6-C28	395	10.0	mg/kg	400		98.7	78.6-121			
Surrogate: 1-Chlorooctane	46.9		mg/kg	50.0		93.9	52.4-130			
Surrogate: 1-Chlorooctadecane	47.4		mg/kg	50.0		94.8	39.9-141			

LCS Dup (6041453-BS1)		Prepared: 14-Apr-26 Analyzed: 15-Apr-26								
GRO C6-C10	195	10.0	mg/kg	200		97.3	78.7-123	0.593	11.3	
DRO >C10-C28	203	10.0	mg/kg	200		102	74.8-123	2.01	10.9	
Total TPH C6-C28	398	10.0	mg/kg	400		99.5	78.6-121	0.729	10.5	
Surrogate: 1-Chlorooctane	46.3		mg/kg	50.0		92.5	52.4-130			
Surrogate: 1-Chlorooctadecane	46.2		mg/kg	50.0		92.4	39.9-141			

Matrix Spike (6041453-MS1)		Source: H262132-19		Prepared: 14-Apr-26 Analyzed: 16-Apr-26						
GRO C6-C10	218	10.0	mg/kg	200	ND	109	62-135			
DRO >C10-C28	225	10.0	mg/kg	200	ND	112	47-147			
Total TPH C6-C28	443	10.0	mg/kg	400	4.01	110	50.5-136			
Surrogate: 1-Chlorooctane	54.6		mg/kg	50.0		109	52.4-130			
Surrogate: 1-Chlorooctadecane	55.2		mg/kg	50.0		110	39.9-141			

Matrix Spike Dup (6041453-MSD1)		Source: H262132-19		Prepared: 14-Apr-26 Analyzed: 16-Apr-26						
GRO C6-C10	217	10.0	mg/kg	200	ND	108	62-135	0.608	19.4	
DRO >C10-C28	224	10.0	mg/kg	200	ND	112	47-147	0.565	50.6	
Total TPH C6-C28	441	10.0	mg/kg	400	4.01	109	50.5-136	0.592	426	
Surrogate: 1-Chlorooctane	54.5		mg/kg	50.0		109	52.4-130			

Cardinal Laboratories

*=Accredited Analyte

PLEASE NOTE: Liability and Damages. Cardinal's liability and client's exclusive remedy for any claim arising, whether based in contract or tort, shall be limited to the amount paid by client for analyses. All claims, including those for negligence or any other cause whatsoever shall be deemed waived unless made in writing and received by Cardinal within thirty (30) days after completion of the applicable service. In no event shall Cardinal be liable for incidental or consequential damage including, without limitation, business interruptions, loss of use, or loss of profits incurred by client, its subsidiaries, affiliates or successors arising out of or related to the performance of the services hereunder by Cardinal, regardless of whether such claim is based upon any of the above stated reasons or otherwise. Results relate only to the samples identified above. This report shall not be reproduced except in full with written approval of Cardinal Laboratories.

Celey D. Keene

Celey D. Keene, Lab Director/Quality Manager



PHONE (575) 393-2326 ° 101 E. MARLAND ° HOBBS, NM 88240

Analytical Results For:

STANDARD SAFETY & SUPPLY PO BOX 14987 ODESSA TX, 79764	Project: CALMON 5 SWD DISP FAC - 1/4/2C Project Number: NONE GIVEN Project Manager: ETHAN SESSUMS Fax To: NA	Reported: 20-Apr-26 15:00
--	---	------------------------------

Petroleum Hydrocarbons by GC FID - Quality Control

Cardinal Laboratories

Analyte	Result	Reporting Limit	Units	Spike Level	Source Result	%REC	%REC Limits	RPD	RPD Limit	Notes
---------	--------	-----------------	-------	-------------	---------------	------	-------------	-----	-----------	-------

Batch 6041453 - General Prep - Organics

Matrix Spike Dup (6041453-MSD1)	Source: H262132-19		Prepared: 14-Apr-26 Analyzed: 16-Apr-26							
<i>Surrogate: 1-Chlorooctadecane</i>	55.0		mg/kg	50.0		110	39.9-141			

Batch 6041454 - General Prep - Organics

Blank (6041454-BLK1)	Prepared: 14-Apr-26 Analyzed: 15-Apr-26									
-----------------------------	--	--	--	--	--	--	--	--	--	--

GRO C6-C10	ND	10.0	mg/kg							
DRO >C10-C28	ND	10.0	mg/kg							
EXT DRO >C28-C36	ND	10.0	mg/kg							
<i>Surrogate: 1-Chlorooctane</i>	45.9		mg/kg	50.0		91.8	52.4-130			
<i>Surrogate: 1-Chlorooctadecane</i>	43.4		mg/kg	50.0		86.8	39.9-141			

LCS (6041454-BS1)	Prepared: 14-Apr-26 Analyzed: 15-Apr-26									
--------------------------	--	--	--	--	--	--	--	--	--	--

GRO C6-C10	195	10.0	mg/kg	200		97.6	78.7-123			
DRO >C10-C28	187	10.0	mg/kg	200		93.7	74.8-123			
Total TPH C6-C28	383	10.0	mg/kg	400		95.6	78.6-121			
<i>Surrogate: 1-Chlorooctane</i>	48.7		mg/kg	50.0		97.4	52.4-130			
<i>Surrogate: 1-Chlorooctadecane</i>	47.3		mg/kg	50.0		94.6	39.9-141			

LCS Dup (6041454-BSD1)	Prepared: 14-Apr-26 Analyzed: 15-Apr-26									
-------------------------------	--	--	--	--	--	--	--	--	--	--

GRO C6-C10	196	10.0	mg/kg	200		98.2	78.7-123	0.617	11.3	
DRO >C10-C28	188	10.0	mg/kg	200		93.9	74.8-123	0.207	10.9	
Total TPH C6-C28	384	10.0	mg/kg	400		96.0	78.6-121	0.417	10.5	
<i>Surrogate: 1-Chlorooctane</i>	48.2		mg/kg	50.0		96.5	52.4-130			
<i>Surrogate: 1-Chlorooctadecane</i>	46.2		mg/kg	50.0		92.4	39.9-141			

Matrix Spike (6041454-MS1)	Source: H262134-04		Prepared: 14-Apr-26 Analyzed: 16-Apr-26							
-----------------------------------	---------------------------	--	--	--	--	--	--	--	--	--

GRO C6-C10	222	10.0	mg/kg	200	ND	111	62-135			
DRO >C10-C28	278	10.0	mg/kg	200	32.3	123	47-147			
Total TPH C6-C28	500	10.0	mg/kg	400	35.5	116	50.5-136			
<i>Surrogate: 1-Chlorooctane</i>	56.7		mg/kg	50.0		113	52.4-130			
<i>Surrogate: 1-Chlorooctadecane</i>	59.1		mg/kg	50.0		118	39.9-141			

Cardinal Laboratories

*=Accredited Analyte

PLEASE NOTE: Liability and Damages. Cardinal's liability and client's exclusive remedy for any claim arising, whether based in contract or tort, shall be limited to the amount paid by client for analyses. All claims, including those for negligence or any other cause whatsoever shall be deemed waived unless made in writing and received by Cardinal within thirty (30) days after completion of the applicable service. In no event shall Cardinal be liable for incidental or consequential damage including, without limitation, business interruptions, loss of use, or loss of profits incurred by client, its subsidiaries, affiliates or successors arising out of or related to the performance of the services hereunder by Cardinal, regardless of whether such claim is based upon any of the above stated reasons or otherwise. Results relate only to the samples identified above. This report shall not be reproduced except in full with written approval of Cardinal Laboratories.

Celey D. Keene, Lab Director/Quality Manager



PHONE (575) 393-2326 ° 101 E. MARLAND ° HOBBS, NM 88240

Analytical Results For:

STANDARD SAFETY & SUPPLY PO BOX 14987 ODESSA TX, 79764	Project: CALMON 5 SWD DISP FAC - 1/4/2C Project Number: NONE GIVEN Project Manager: ETHAN SESSUMS Fax To: NA	Reported: 20-Apr-26 15:00
--	---	------------------------------

Petroleum Hydrocarbons by GC FID - Quality Control

Cardinal Laboratories

Analyte	Result	Reporting Limit	Units	Spike Level	Source Result	%REC	%REC Limits	RPD	RPD Limit	Notes
---------	--------	-----------------	-------	-------------	---------------	------	-------------	-----	-----------	-------

Batch 6041454 - General Prep - Organics

Matrix Spike Dup (6041454-MSD1)	Source: H262134-04			Prepared: 14-Apr-26 Analyzed: 16-Apr-26						
GRO C6-C10	220	10.0	mg/kg	200	ND	110	62-135	0.818	19.4	
DRO >C10-C28	271	10.0	mg/kg	200	32.3	119	47-147	2.89	50.6	
Total TPH C6-C28	491	10.0	mg/kg	400	35.5	114	50.5-136	1.91	426	
Surrogate: 1-Chlorooctane	56.7		mg/kg	50.0		113	52.4-130			
Surrogate: 1-Chlorooctadecane	58.8		mg/kg	50.0		118	39.9-141			

Batch 6041455 - General Prep - Organics

Blank (6041455-BLK1)	Prepared: 14-Apr-26 Analyzed: 16-Apr-26									
GRO C6-C10	ND	10.0	mg/kg							
DRO >C10-C28	ND	10.0	mg/kg							
EXT DRO >C28-C36	ND	10.0	mg/kg							
Surrogate: 1-Chlorooctane	40.4		mg/kg	50.0		80.8	52.4-130			
Surrogate: 1-Chlorooctadecane	37.9		mg/kg	50.0		75.7	39.9-141			

LCS (6041455-BS1)	Prepared: 14-Apr-26 Analyzed: 16-Apr-26									
GRO C6-C10	182	10.0	mg/kg	200		90.8	78.7-123			
DRO >C10-C28	196	10.0	mg/kg	200		98.2	74.8-123			
Total TPH C6-C28	378	10.0	mg/kg	400		94.5	78.6-121			
Surrogate: 1-Chlorooctane	42.3		mg/kg	50.0		84.6	52.4-130			
Surrogate: 1-Chlorooctadecane	40.2		mg/kg	50.0		80.4	39.9-141			

LCS Dup (6041455-BSD1)	Prepared: 14-Apr-26 Analyzed: 16-Apr-26									
GRO C6-C10	184	10.0	mg/kg	200		92.0	78.7-123	1.22	11.3	
DRO >C10-C28	201	10.0	mg/kg	200		101	74.8-123	2.53	10.9	
Total TPH C6-C28	385	10.0	mg/kg	400		96.3	78.6-121	1.90	10.5	
Surrogate: 1-Chlorooctane	42.2		mg/kg	50.0		84.3	52.4-130			
Surrogate: 1-Chlorooctadecane	39.7		mg/kg	50.0		79.4	39.9-141			

Cardinal Laboratories

*=Accredited Analyte

PLEASE NOTE: Liability and Damages. Cardinal's liability and client's exclusive remedy for any claim arising, whether based in contract or tort, shall be limited to the amount paid by client for analyses. All claims, including those for negligence or any other cause whatsoever shall be deemed waived unless made in writing and received by Cardinal within thirty (30) days after completion of the applicable service. In no event shall Cardinal be liable for incidental or consequential damage including, without limitation, business interruptions, loss of use, or loss of profits incurred by client, its subsidiaries, affiliates or successors arising out of or related to the performance of the services hereunder by Cardinal, regardless of whether such claim is based upon any of the above stated reasons or otherwise. Results relate only to the samples identified above. This report shall not be reproduced except in full with written approval of Cardinal Laboratories.

Celey D. Keene, Lab Director/Quality Manager



PHONE (575) 393-2326 ° 101 E. MARLAND ° HOBBS, NM 88240

Analytical Results For:

STANDARD SAFETY & SUPPLY PO BOX 14987 ODESSA TX, 79764	Project: CALMON 5 SWD DISP FAC - 1/4/2C Project Number: NONE GIVEN Project Manager: ETHAN SESSUMS Fax To: NA	Reported: 20-Apr-26 15:00
--	---	------------------------------

Petroleum Hydrocarbons by GC FID - Quality Control

Cardinal Laboratories

Analyte	Result	Reporting Limit	Units	Spike Level	Source Result	%REC	%REC Limits	RPD	RPD Limit	Notes
---------	--------	-----------------	-------	-------------	---------------	------	-------------	-----	-----------	-------

Batch 6041456 - General Prep - Organics

Blank (6041456-BLK1)		Prepared: 14-Apr-26 Analyzed: 16-Apr-26								
GRO C6-C10	ND	10.0	mg/kg							
DRO >C10-C28	ND	10.0	mg/kg							
EXT DRO >C28-C36	ND	10.0	mg/kg							
Surrogate: 1-Chlorooctane	41.9		mg/kg	50.0		83.7	52.4-130			
Surrogate: 1-Chlorooctadecane	42.8		mg/kg	50.0		85.7	39.9-141			

LCS (6041456-BS1)		Prepared: 14-Apr-26 Analyzed: 16-Apr-26								
GRO C6-C10	202	10.0	mg/kg	200		101	78.7-123			
DRO >C10-C28	198	10.0	mg/kg	200		99.2	74.8-123			
Total TPH C6-C28	400	10.0	mg/kg	400		100	78.6-121			
Surrogate: 1-Chlorooctane	45.4		mg/kg	50.0		90.8	52.4-130			
Surrogate: 1-Chlorooctadecane	46.7		mg/kg	50.0		93.5	39.9-141			

LCS Dup (6041456-BSD1)		Prepared: 14-Apr-26 Analyzed: 16-Apr-26								
GRO C6-C10	206	10.0	mg/kg	200		103	78.7-123	1.77	11.3	
DRO >C10-C28	200	10.0	mg/kg	200		99.8	74.8-123	0.663	10.9	
Total TPH C6-C28	405	10.0	mg/kg	400		101	78.6-121	1.22	10.5	
Surrogate: 1-Chlorooctane	43.3		mg/kg	50.0		86.6	52.4-130			
Surrogate: 1-Chlorooctadecane	44.7		mg/kg	50.0		89.3	39.9-141			

Matrix Spike (6041456-MS1)		Source: H262134-44		Prepared: 14-Apr-26 Analyzed: 16-Apr-26						
GRO C6-C10	196	10.0	mg/kg	200	ND	98.0	62-135			
DRO >C10-C28	185	10.0	mg/kg	200	ND	92.3	47-147			
Total TPH C6-C28	381	10.0	mg/kg	400	2.86	94.4	50.5-136			
Surrogate: 1-Chlorooctane	41.0		mg/kg	50.0		82.0	52.4-130			
Surrogate: 1-Chlorooctadecane	41.6		mg/kg	50.0		83.1	39.9-141			

Matrix Spike Dup (6041456-MSD1)		Source: H262134-44		Prepared: 14-Apr-26 Analyzed: 16-Apr-26						
GRO C6-C10	203	10.0	mg/kg	200	ND	101	62-135	3.40	19.4	
DRO >C10-C28	195	10.0	mg/kg	200	ND	97.6	47-147	5.55	50.6	
Total TPH C6-C28	398	10.0	mg/kg	400	2.86	98.8	50.5-136	4.48	42.6	
Surrogate: 1-Chlorooctane	42.3		mg/kg	50.0		84.6	52.4-130			

Cardinal Laboratories

*=Accredited Analyte

PLEASE NOTE: Liability and Damages. Cardinal's liability and client's exclusive remedy for any claim arising, whether based in contract or tort, shall be limited to the amount paid by client for analyses. All claims, including those for negligence or any other cause whatsoever shall be deemed waived unless made in writing and received by Cardinal within thirty (30) days after completion of the applicable service. In no event shall Cardinal be liable for incidental or consequential damage including, without limitation, business interruptions, loss of use, or loss of profits incurred by client, its subsidiaries, affiliates or successors arising out of or related to the performance of the services hereunder by Cardinal, regardless of whether such claim is based upon any of the above stated reasons or otherwise. Results relate only to the samples identified above. This report shall not be reproduced except in full with written approval of Cardinal Laboratories.

Celey D. Keene

Celey D. Keene, Lab Director/Quality Manager



PHONE (575) 393-2326 ° 101 E. MARLAND ° HOBBS, NM 88240

Analytical Results For:

STANDARD SAFETY & SUPPLY PO BOX 14987 ODESSA TX, 79764	Project: CALMON 5 SWD DISP FAC - 1/4/2C Project Number: NONE GIVEN Project Manager: ETHAN SESSUMS Fax To: NA	Reported: 20-Apr-26 15:00
--	---	------------------------------

Petroleum Hydrocarbons by GC FID - Quality Control

Cardinal Laboratories

Analyte	Result	Reporting Limit	Units	Spike Level	Source Result	%REC	%REC Limits	RPD	RPD Limit	Notes
---------	--------	-----------------	-------	-------------	---------------	------	-------------	-----	-----------	-------

Batch 6041456 - General Prep - Organics

Matrix Spike Dup (6041456-MSD1)	Source: H262134-44		Prepared: 14-Apr-26 Analyzed: 16-Apr-26							
<i>Surrogate: 1-Chlorooctadecane</i>	42.7		mg/kg	50.0		85.5	39.9-141			

Batch 6041459 - General Prep - Organics

Blank (6041459-BLK1)	Prepared: 14-Apr-26 Analyzed: 16-Apr-26									
-----------------------------	---	--	--	--	--	--	--	--	--	--

GRO C6-C10	ND	10.0	mg/kg							
DRO >C10-C28	ND	10.0	mg/kg							
EXT DRO >C28-C36	ND	10.0	mg/kg							
<i>Surrogate: 1-Chlorooctane</i>	41.4		mg/kg	50.0		82.7	52.4-130			
<i>Surrogate: 1-Chlorooctadecane</i>	38.4		mg/kg	50.0		76.7	39.9-141			

LCS (6041459-BS1)	Prepared: 14-Apr-26 Analyzed: 16-Apr-26									
--------------------------	---	--	--	--	--	--	--	--	--	--

GRO C6-C10	193	10.0	mg/kg	200		96.6	78.7-123			
DRO >C10-C28	179	10.0	mg/kg	200		89.3	74.8-123			
Total TPH C6-C28	372	10.0	mg/kg	400		92.9	78.6-121			
<i>Surrogate: 1-Chlorooctane</i>	43.4		mg/kg	50.0		86.8	52.4-130			
<i>Surrogate: 1-Chlorooctadecane</i>	39.6		mg/kg	50.0		79.2	39.9-141			

LCS Dup (6041459-BSD1)	Prepared: 14-Apr-26 Analyzed: 16-Apr-26									
-------------------------------	---	--	--	--	--	--	--	--	--	--

GRO C6-C10	194	10.0	mg/kg	200		96.8	78.7-123	0.282	11.3	
DRO >C10-C28	187	10.0	mg/kg	200		93.4	74.8-123	4.42	10.9	
Total TPH C6-C28	380	10.0	mg/kg	400		95.1	78.6-121	2.29	10.5	
<i>Surrogate: 1-Chlorooctane</i>	41.5		mg/kg	50.0		83.1	52.4-130			
<i>Surrogate: 1-Chlorooctadecane</i>	38.1		mg/kg	50.0		76.1	39.9-141			

Matrix Spike (6041459-MS1)	Source: H262134-64		Prepared: 14-Apr-26 Analyzed: 16-Apr-26							
-----------------------------------	---------------------------	--	---	--	--	--	--	--	--	--

GRO C6-C10	195	10.0	mg/kg	200	ND	97.5	62-135			
DRO >C10-C28	191	10.0	mg/kg	200	ND	95.7	47-147			
Total TPH C6-C28	386	10.0	mg/kg	400	8.28	94.5	50.5-136			
<i>Surrogate: 1-Chlorooctane</i>	40.4		mg/kg	50.0		80.8	52.4-130			
<i>Surrogate: 1-Chlorooctadecane</i>	37.7		mg/kg	50.0		75.3	39.9-141			

Cardinal Laboratories

*=Accredited Analyte

PLEASE NOTE: Liability and Damages. Cardinal's liability and client's exclusive remedy for any claim arising, whether based in contract or tort, shall be limited to the amount paid by client for analyses. All claims, including those for negligence or any other cause whatsoever shall be deemed waived unless made in writing and received by Cardinal within thirty (30) days after completion of the applicable service. In no event shall Cardinal be liable for incidental or consequential damage including, without limitation, business interruptions, loss of use, or loss of profits incurred by client, its subsidiaries, affiliates or successors arising out of or related to the performance of the services hereunder by Cardinal, regardless of whether such claim is based upon any of the above stated reasons or otherwise. Results relate only to the samples identified above. This report shall not be reproduced except in full with written approval of Cardinal Laboratories.

Celey D. Keene, Lab Director/Quality Manager



PHONE (575) 393-2326 ° 101 E. MARLAND ° HOBBS, NM 88240

Analytical Results For:

STANDARD SAFETY & SUPPLY PO BOX 14987 ODESSA TX, 79764	Project: CALMON 5 SWD DISP FAC - 1/4/2C Project Number: NONE GIVEN Project Manager: ETHAN SESSUMS Fax To: NA	Reported: 20-Apr-26 15:00
--	---	------------------------------

Petroleum Hydrocarbons by GC FID - Quality Control

Cardinal Laboratories

Analyte	Result	Reporting Limit	Units	Spike Level	Source Result	%REC	%REC Limits	RPD	RPD Limit	Notes
---------	--------	-----------------	-------	-------------	---------------	------	-------------	-----	-----------	-------

Batch 6041459 - General Prep - Organics

Matrix Spike Dup (6041459-MSD1)	Source: H262134-64			Prepared: 14-Apr-26 Analyzed: 16-Apr-26						
GRO C6-C10	196	10.0	mg/kg	200	ND	98.1	62-135	0.610	19.4	
DRO >C10-C28	187	10.0	mg/kg	200	ND	93.4	47-147	2.43	50.6	
Total TPH C6-C28	383	10.0	mg/kg	400	8.28	93.7	50.5-136	0.903	426	
Surrogate: 1-Chlorooctane	41.1		mg/kg	50.0		82.2	52.4-130			
Surrogate: 1-Chlorooctadecane	38.3		mg/kg	50.0		76.5	39.9-141			

Cardinal Laboratories

*=Accredited Analyte

PLEASE NOTE: Liability and Damages. Cardinal's liability and client's exclusive remedy for any claim arising, whether based in contract or tort, shall be limited to the amount paid by client for analyses. All claims, including those for negligence or any other cause whatsoever shall be deemed waived unless made in writing and received by Cardinal within thirty (30) days after completion of the applicable service. In no event shall Cardinal be liable for incidental or consequential damage including, without limitation, business interruptions, loss of use, or loss of profits incurred by client, its subsidiaries, affiliates or successors arising out of or related to the performance of the services hereunder by Cardinal, regardless of whether such claim is based upon any of the above stated reasons or otherwise. Results relate only to the samples identified above. This report shall not be reproduced except in full with written approval of Cardinal Laboratories.

Celey D. Keene, Lab Director/Quality Manager



PHONE (575) 393-2326 ° 101 E. MARLAND ° HOBBS, NM 88240

Notes and Definitions

- S-06 The recovery of this surrogate is outside control limits due to sample dilution required from high analyte concentration and/or matrix interference's.
S-04 The surrogate recovery for this sample is outside of established control limits due to a sample matrix effect.
QM-07 The spike recovery was outside acceptance limits for the MS and/or MSD. The batch was accepted based on acceptable LCS recovery.
GC-NC1 8260 confirmation analysis was performed; initial GC results were not supported by GC/MS analysis and are biased high with interfering compounds.
GC-NC 8260 confirmation analysis was performed; initial GC results were not supported by GC/MS analysis and are reported as ND.
BS-3 Blank spike recovery outside of lab established statistical limits, but still within method limits. Data is not adversely affected.
ND Analyte NOT DETECTED at or above the reporting limit
RPD Relative Percent Difference
** Samples not received at proper temperature of 6°C or below.
*** Insufficient time to reach temperature.
- Chloride by SM4500Cl-B does not require samples be received at or below 6°C
Samples reported on an as received basis (wet) unless otherwise noted on report

Cardinal Laboratories

*=Accredited Analyte

PLEASE NOTE: Liability and Damages. Cardinal's liability and client's exclusive remedy for any claim arising, whether based in contract or tort, shall be limited to the amount paid by client for analyses. All claims, including those for negligence ar any other cause whatsoever shall be deemed waived unless made in writing and received by Cardinal within thirty (30) days after completion of the applicable service. In no event shall Cardinal be liable for incidental or consequential damage including, without limitation, business interruptions, loss of use, or loss of profits incurred by client, its subsidiaries, affiliates or successors arising out of or related to the performance of the services hereunder by Cardinal, regardless of whether su claim is based upon any of the above stated reasons or otherwise. Results relate only to the samples identified above. This report shall not be reproduced except in full with written approval of Cardinal Laboratories.

Celest D. Keene

Celey D. Keene, Lab Director/Quality Manager



Chain of Custody

Project Manager: Ethan Sessums
 Company Name: Standard Safety & Supply
 Address: 2425 Trunk St.
 City, State ZIP: Odessa, Texas, 79761
 Phone: 254-266-5456
 Email: Ethan.Sessums@standardtx.com

Bill to: (if different) Daniel Sparks
 Company Name: OXY
 Address:
 City, State ZIP:

Main Office: 2524 Trunk Street, Odessa Texas 79761
 Contact: (432) 653-0393
<https://standardtx.com/>
 Page 8 of 14

Work Order Comments
 #PO WILL BE PROVIDED BY OXY LATER
 HAV02134

Project Name:	CALMON 5 SWD DISP FAC - 1/4/2026	Turn Around	Pres. Code	ANALYSIS REQUEST	Preservative Codes
Project Number:		<input checked="" type="checkbox"/> Routine <input type="checkbox"/> Rush			None: NO DI Water: H ₂ O
Project Location:	Eddy County, NM	Due Date:			Cool: Cool MeOH: Me
Sampler's Name:	Dimitri Nikanorov, Josefaf Aguirre	TAT may vary based on lab start time.			HCL: HC HNO ₃ : HN
PO #:					H ₂ SO ₄ : H ₂ NaOH: Na
SAMPLE RECEIPT	Temp Blank:	Yes <input type="checkbox"/> No <input checked="" type="checkbox"/>	Well Ice:		H ₃ PO ₄ : HP
Samples Received Intact:	Yes <input checked="" type="checkbox"/> No <input type="checkbox"/>	Thermometer ID:			NaHSO ₄ : NABIS
Cooler Custody Seals:	Yes <input type="checkbox"/> No <input checked="" type="checkbox"/>	Correction Factor:			Na ₂ S ₂ O ₅ : NaSO ₃
Sample Custody Seals:	Yes <input type="checkbox"/> No <input checked="" type="checkbox"/>	Temperature Reading:			Zn Acetate+NaOH: Zn
Total Containers:	140	Corrected Temperature:	0.5		NaOH+Ascorbic Acid: SAPC

Sample Identification	Depth	Date Sampled	Time Sampled	Matrix	Grab Com	# of Cont	Parameters	Relinquished by: (Signature)	Received by: (Signature)	Date/Time
V-13	3-3.5'	4/13/2026	9:18	S	Grab	1	BTEX 8012B			
V-13	4-4.5'	4/13/2026	9:24	S	Grab	1	TPH 8015M (GRO-DRO-MRO)			
V-13	5-5.5'	4/13/2026	9:30	S	Grab	1	Chloride 4500 or EPA 300			
V-14	0-6"	4/13/2026	9:36	S	Grab	1				
V-14	1-1.5'	4/13/2026	9:42	S	Grab	1				
V-14	2-2.5'	4/13/2026	9:48	S	Grab	1				
V-14	3-3.5'	4/13/2026	9:54	S	Grab	1				
V-14	4-4.5'	4/13/2026	10:00	S	Grab	1				
V-14	5-5.5'	4/13/2026	10:06	S	Grab	1				
V-15	0-6"	4/13/2026	10:12	S	Grab	1				

Relinquished by: (Signature) *[Signature]* Received by: (Signature) *[Signature]* Date/Time 4/13/26 11:42 AM
 Relinquished by: (Signature) *[Signature]* Received by: (Signature) *[Signature]* Date/Time 4/13/26 7:14 PM
 Relinquished by: (Signature) *[Signature]* Received by: (Signature) *[Signature]* Date/Time 4/13/26 11:42 AM
 Relinquished by: (Signature) *[Signature]* Received by: (Signature) *[Signature]* Date/Time 4/13/26 7:14 PM



Chain of Custody

Project Manager: Ethan Sessums
 Company Name: Standard Safety & Supply
 Address: 2425 Trunk St.
 City, State ZIP: Odessa, Texas, 79761
 Phone: 254-266-5456
 Email: Ethan.Sessums@standardtx.com

Bill to: (if different) Daniel Sparks
 Company Name: OXY
 Address:
 City, State ZIP:

Main Office: 2524 Trunk Street, Odessa Texas 79761
 Contact: (432) 653-0393
<https://standardtx.com/>

Work Order Comments
 #PO WILL BE PROVIDED BY OXY LATER
 H1002134

Project Name: CALMON 5 SWD DISP FAC - 1/4/2026
 Project Number: Routine Rush
 Project Location: Eddy County, NM
 Sampler's Name: Dimitri Nikanorov, Josafat Aguirre
 Due Date: TAT may vary based on lab start time.
 PO #:
 SAMPLE RECEIPT
 Samples Received Intact: Yes No
 Cooler Custody Seals: Yes No
 Sample Custody Seals: Yes No
 Total Containers: 140
 Temp Blank: Yes No
 Thermometer ID: Yes No
 Wet Ice: Yes No
 Correction Factor: 10.1
 Temperature Reading: 0.4
 Corrected Temperature: 0.5

Sample Identification	Depth	Date Sampled	Time Sampled	Matrix	Grab Com	# of Cont	ANALYSIS REQUEST			Preservative Codes
							BTEX 8012B	TPH 8015M (GRO-DRO-MRO)	Chloride 4500 or EPA 300	
V-15	1-1.5'	4/13/2026	10:18	S	Grab	1	X	X	X	None: NO
V-15	2-2.5'	4/13/2026	10:24	S	Grab	1	X	X	X	Cool: Cool
V-15	3-3.5'	4/13/2026	10:30	S	Grab	1	X	X	X	HCL: HC
V-15	4-4.5'	4/13/2026	10:36	S	Grab	1	X	X	X	H ₂ SO ₄ : H ₂
V-15	5-5.5'	4/13/2026	10:42	S	Grab	1	X	X	X	H ₃ PO ₄ : HP
V-15	6-6.5'	4/13/2026	10:48	S	Grab	1	X	X	X	NaHSO ₄ : NABIS
V-16	0-6"	4/13/2026	10:54	S	Grab	1	X	X	X	Na ₂ S ₂ O ₅ : NaSO ₃
V-16	1-1.5'	4/13/2026	11:00	S	Grab	1	X	X	X	Zn Acetate+NaOH: Zn
V-16	2-2.5'	4/13/2026	11:06	S	Grab	1	X	X	X	NaOH+Ascorbic Acid: SAPC
V-16	3-3.5'	4/13/2026	11:12	S	Grab	1	X	X	X	

Relinquished by: (Signature) *SA* Received by: (Signature) *Spedding* Date/Time: 4/14/26 11:42 AM
 Relinquished by: (Signature) Received by: (Signature) Date/Time: 5/19/26 9:18 AM

6

claimers: This document and any files transmitted with it are confidential and intended solely for the use of the individual or entity to whom they are addressed



Chain of Custody

Project Manager: Ethan Sessums
 Company Name: Standard Safety & Supply
 Address: 2425 Trunk St.
 City, State ZIP: Odessa, Texas, 79761
 Phone: 254-266-5456
 Email: Ethan.Sessums@standardtx.com

Bill to: (if different)
 Company Name: OXY
 Address:
 City, State ZIP:

Main Office: 2524 Trunk Street, Odessa Texas 79761
 Contact: (432) 653-0393
<https://standardtx.com/>
 Page 10 of 14

Work Order Comments
 #PO WILL BE PROVIDED BY OXY LATER
 H202134

Project Name: CALMON 5 SWD DISP FAC - 1/4/2026
 Project Number: Routine Rush
 Project Location: Eddy County, NM
 Sampler's Name: Dimitri Nikanorov, Josafat Aguirre
 PO #: TAT may vary based on lab start time.

Turn Around
 Due Date:
 Parameters

Temp Blank: Yes No
 Samples Received Intact: Yes No
 Cooler Custody Seals: Yes No
 Sample Custody Seals: Yes No
 Total Containers: 140

Thermometer ID: 140
 Correction Factor: F.I.L.
 Temperature Reading: O.I.L.
 Corrected Temperature: O.S.

Wet Ice: Yes No

Sample Identification	Depth	Date Sampled	Time Sampled	Matrix	Grab Com	# of Cont	ANALYSIS REQUEST	Preservative Codes	Sample Comments
V-16	4-4.5'	4/13/2026	11:18	S	Grab	1	BTEX 8012B	DI Water: H ₂ O	21
V-16	5-5.5'	4/13/2026	11:24	S	Grab	1	TPH 8015M (GRO-DRO-MRO)	Cool: Cool	22
V-16	6-6.5'	4/13/2026	11:30	S	Grab	1	Chloride 4500 or EPA 300	HCL: HC	23
V-17	0-6"	4/13/2026	11:36	S	Grab	1		H ₂ SO ₄ : H ₂	24
V-17	1-1.5'	4/13/2026	11:42	S	Grab	1		H ₃ PO ₄ : HP	25
V-17	2-2.5'	4/13/2026	11:48	S	Grab	1		NaHSO ₄ : NABIS	26
V-17	3-3.5'	4/13/2026	11:54	S	Grab	1		Na ₂ S ₂ O ₃ : NASO ₃	27
V-17	4-4.5'	4/13/2026	12:00	S	Grab	1		Zn Acetate+NaOH: Zn	28
V-17	5-5.5'	4/13/2026	12:06	S	Grab	1		NaOH+Ascorbic Acid: SAPC	29
V-17	6-6.5'	4/13/2026	12:12	S	Grab	1			30

Relinquished by: (Signature) *EA* Received by: (Signature) *Skatequency* Date/Time: 4/14/26 11:49:28 AM
 Relinquished by: (Signature) Received by: (Signature) Date/Time: 1149:04 AM

claimer: This document and any files transmitted with it are confidential and intended solely for the use of the individual or entity to whom they are addressed



Chain of Custody

Project Manager: Ethan Sessums
 Company Name: Standard Safety & Supply
 Address: 2425 Trunk St.
 City, State ZIP: Odessa, Texas, 79761
 Phone: 254-266-5456
 Email: Ethan.Sessums@standardtx.com

Bill to: (if different) Daniel Sparks
 Company Name: OXY
 Address:
 City, State ZIP:

Main Office: 2524 Trunk Street, Odessa Texas 79761
 Contact: (432) 653-0393
<https://standardtx.com/>

Work Order Comments

#PO WILL BE PROVIDED BY OXY LATER

Page 12 of 14

Project Name: CALMON 5 SWD DISP FAC - 1/4/2026
 Project Number:
 Project Location: Eddy County, NM
 Sampler's Name: Dimitri Nikanorov, Josafat Aguirre
 PO #: TAT may vary based on lab start time.

SAMPLE RECEIPT
 Samples Received In tact: Yes No
 Cooler Custody Seals: Yes No
 Sample Custody Seals: Yes No
 Total Containers: 140

Temp Blank: Yes No
 Thermometer ID: T10
 Wet Ice: Yes No
 Correction Factor: T0.1
 Temperature Reading: 0.14
 Corrected Temperature: 0.5

Sample Identification	Depth	Date Sampled	Time Sampled	Matrix	Grab Com	# of Cont	Parameters			Preservative Codes
							BTEX 8012B	TPH 8015M (GRO-DRO-MRO)	Chloride 4500 or EPA 300	
V-19	4-4.5'	4/13/2026	13:18	S	Grab	1	X	X	X	41
H-1	0-6"	4/13/2026	13:24	S	Grab	1	X	X	X	42
H-2	0-6"	4/13/2026	13:30	S	Grab	1	X	X	X	43
H-3	0-6"	4/13/2026	13:36	S	Grab	1	X	X	X	44
H-4	0-6"	4/13/2026	13:42	S	Grab	1	X	X	X	45
H-5	0-6"	4/13/2026	13:48	S	Grab	1	X	X	X	46
H-6	0-6"	4/13/2026	13:54	S	Grab	1	X	X	X	47
H-7	0-6"	4/13/2026	14:00	S	Grab	1	X	X	X	48
H-8	0-6"	4/13/2026	14:06	S	Grab	1	X	X	X	49
H-9	0-6"	4/13/2026	14:12	S	Grab	1	X	X	X	50

Relinquished by: (Signature) *[Signature]* Received by: (Signature) *[Signature]* Date/Time 4/14/24 1149

Relinquished by: (Signature) *[Signature]* Received by: (Signature) *[Signature]* Date/Time



Chain of Custody

Project Manager: Ethan Sessums
 Company Name: Standard Safety & Supply
 Address: 2425 Trunk St.
 City, State ZIP: Odessa, Texas, 79761
 Phone: 254-266-5456
 Email: Ethan.Sessums@standardtx.com

Bill to: (if different) Daniel Sparks
 Company Name: OXY
 Address:
 City, State ZIP:

Main Office: 2524 Trunk Street, Odessa Texas 79761
 Contact: (432) 653-0393
<https://standardtx.com/>

Work Order Comments
 #PO WILL BE PROVIDED BY OXY LATER
 H2002134

Project Name: CALMON 5 SWD DISP FAC - 1/4/2026
 Project Number: Routine Rush
 Project Location: Eddy County, NM
 Sampler's Name: Dimitri Nikanorov, Josefaf Aguirre
 PO #: TAT may vary based on lab start time.

SAMPLE RECEIPT
 Samples Received Intact: Yes No
 Cooler Custody Seals: Yes No
 Sample Custody Seals: Yes No
 Total Containers: 140

Temp Blank: Yes No
 Thermometer ID: 140
 Wet Ice: Yes No
 Correction Factor: TOL
 Temperature Reading: 0.4
 Corrected Temperature: 0.5

Sample Identification	Depth	Date Sampled	Time Sampled	Matrix	Grab Com	# of Cont	ANALYSIS REQUEST			Preservative Codes	Sample Comments
							BTEX 8012B	TPH 8015M (GRO-DRO-MRO)	Chloride 4500 or EPA 300		
H-10	0-6"	4/13/2026	14:18	S	Grab	1	X	X	X		S1
H-11	0-6"	4/13/2026	14:24	S	Grab	1	X	X	X		S2
H-12	0-6"	4/13/2026	14:30	S	Grab	1	X	X	X		S3
H-13	0-6"	4/13/2026	14:36	S	Grab	1	X	X	X		S4
H-14	0-6"	4/13/2026	14:42	S	Grab	1	X	X	X		S5
H-15	0-6"	4/13/2026	14:48	S	Grab	1	X	X	X		S6
H-16	0-6"	4/13/2026	14:54	S	Grab	1	X	X	X		S7
H-17	0-6"	4/13/2026	15:00	S	Grab	1	X	X	X		S8
H-18	0-6"	4/13/2026	15:06	S	Grab	1	X	X	X		S9
H-19	0-6"	4/13/2026	15:12	S	Grab	1	X	X	X		S10

Relinquished by: (Signature) [Signature] Date/Time 4/19/26 11:49 AM
 Received by: (Signature) [Signature] Date/Time 4/19/26 11:49 AM

Disclaimer: This document and any files transmitted with it are confidential and intended solely for the use of the individual or entity to whom they are addressed



Chain of Custody

Project Manager: Ethan Sessums
 Company Name: Standard Safety & Supply
 Address: 2425 Trunk St.
 City, State ZIP: Odessa, Texas, 79761
 Phone: 254-266-5456
 Email: Ethan.Sessums@standardtx.com

Bill to: (if different) Daniel Sparks
 Company Name: OXY
 Address:
 City, State ZIP:

Main Office: 2524 Trunk Street, Odessa Texas 79761
 Contact: (432) 653-0393
<https://standardtx.com/>

Work Order Comments
 #PO WILL BE PROVIDED BY OXY LATER
 #202134

Project Name: CALMON 5 SWD DISP FAC - 1/4/2026
 Project Number:
 Project Location: Eddy County, NM
 Sampler's Name: Dimitri Nikanorov, Josefai Aguirre
 PO #: TAT may vary based on lab start time.

Turn Around
 Routine Rush

Due Date:
 Wet Ice: (Yes) No (No) Yes
 Thermometer ID: 140
 Correction Factor: 10.1
 Sample Custody Seals: Yes No N/A
 Temperature Reading: 0.44
 Total Containers: 140 Corrected Temperature: 0.5

Parameters	Pres. Code	ANALYSIS REQUEST	Preservative Codes
BTEX 8012B			None: NO DI Water: H ₂ O
TPH 8015M (GRO-DRO-MRO)			Cool: Cool MeOH: Me
Chloride 4500 or EPA 300			HCL: HC HNO ₃ : HN
			H ₂ SO ₄ : H ₂ NaOH: Na
			H ₃ PO ₄ : HP
			NaHSO ₄ : NABIS
			Na ₂ S ₂ O ₃ : NASO ₃
			Zn Acetate+NaOH: Zn
			NaOH+Ascorbic Acid: SAPC

Sample Identification	Depth	Date Sampled	Time Sampled	Matrix	Grab Com	# of Cont	Relinquished by: (Signature)	Received by: (Signature)	Date/Time		
H-20	0-6"	4/13/2026	15:18	S	Grab	1					
H-21	0-6"	4/13/2026	15:24	S	Grab	1					
H-22	0-6"	4/13/2026	15:30	S	Grab	1					
H-23	0-6"	4/13/2026	15:36	S	Grab	1					
H-24	0-6"	4/13/2026	15:42	S	Grab	1					
H-25	0-6"	4/13/2026	15:48	S	Grab	1					
H-26	0-6"	4/13/2026	15:54	S	Grab	1					
H-27	0-6"	4/13/2026	16:00	S	Grab	1					
H-28	0-6"	4/13/2026	16:06	S	Grab	1					
H-29	0-6"	4/13/2026	16:12	S	Grab	1					
Relinquished by: (Signature)		Received by: (Signature)		Date/Time		Relinquished by: (Signature)		Received by: (Signature)		Date/Time	
				4/14/26 11:42						1149	

Disclaimer: This document and any files transmitted with it are confidential and intended solely for the use of the individual or entity to whom they are addressed

Sante Fe Main Office
Phone: (505) 476-3441

General Information
Phone: (505) 629-6116

Online Phone Directory
<https://www.emnrd.nm.gov/ocd/contact-us>

State of New Mexico
Energy, Minerals and Natural Resources
Oil Conservation Division
1220 S. St Francis Dr.
Santa Fe, NM 87505

QUESTIONS

Action 586302

QUESTIONS

Operator: OXY USA INC P.O. Box 4294 Houston, TX 772104294	OGRID: 16696
	Action Number: 586302
	Action Type: [C-141] Site Char./Remediation Plan C-141 (C-141-v-Plan)

QUESTIONS

Prerequisites	
Incident ID (n#)	nAPP2602042053
Incident Name	NAPP2602042053 CALMON 5 SWD DISP FAC @ FAPP2126664216
Incident Type	Produced Water Release
Incident Status	Remediation Plan Received
Incident Facility	[fAPP2126664216] CALMON FED #5 SWD

Location of Release Source	
<i>Please answer all the questions in this group.</i>	
Site Name	CALMON 5 SWD DISP FAC
Date Release Discovered	01/04/2026
Surface Owner	Federal

Incident Details	
<i>Please answer all the questions in this group.</i>	
Incident Type	Produced Water Release
Did this release result in a fire or is the result of a fire	No
Did this release result in any injuries	No
Has this release reached or does it have a reasonable probability of reaching a watercourse	No
Has this release endangered or does it have a reasonable probability of endangering public health	No
Has this release substantially damaged or will it substantially damage property or the environment	No
Is this release of a volume that is or may with reasonable probability be detrimental to fresh water	No

Nature and Volume of Release	
<i>Material(s) released, please answer all that apply below. Any calculations or specific justifications for the volumes provided should be attached to the follow-up C-141 submission.</i>	
Crude Oil Released (bbls) Details	Cause: Corrosion Flow Line - Injection Crude Oil Released: 28 BBL Recovered: 0 BBL Lost: 28 BBL.
Produced Water Released (bbls) Details	Cause: Corrosion Flow Line - Injection Produced Water Released: 111 BBL Recovered: 0 BBL Lost: 111 BBL.
Is the concentration of chloride in the produced water >10,000 mg/l	Yes
Condensate Released (bbls) Details	Not answered.
Natural Gas Vented (Mcf) Details	Not answered.
Natural Gas Flared (Mcf) Details	Not answered.
Other Released Details	Not answered.
Are there additional details for the questions above (i.e. any answer containing Other, Specify, Unknown, and/or Fire, or any negative lost amounts)	Not answered.

Sante Fe Main Office
Phone: (505) 476-3441

General Information
Phone: (505) 629-6116

Online Phone Directory
<https://www.emnrd.nm.gov/ocd/contact-us>

State of New Mexico
Energy, Minerals and Natural Resources
Oil Conservation Division
1220 S. St Francis Dr.
Santa Fe, NM 87505

QUESTIONS, Page 2

Action 586302

QUESTIONS (continued)

Operator: OXY USA INC P.O. Box 4294 Houston, TX 772104294	OGRID: 16696
	Action Number: 586302
	Action Type: [C-141] Site Char./Remediation Plan C-141 (C-141-v-Plan)

QUESTIONS

Nature and Volume of Release (continued)	
Is this a gas only submission (i.e. only significant Mcf values reported)	No, according to supplied volumes this does not appear to be a "gas only" report.
Was this a major release as defined by Subsection A of 19.15.29.7 NMAC	Yes
Reasons why this would be considered a submission for a notification of a major release	From paragraph A. "Major release" determine using: (1) an unauthorized release of a volume, excluding gases, of 25 barrels or more.
<i>With the implementation of the 19.15.27 NMAC (05/25/2021), venting and/or flaring of natural gas (i.e. gas only) are to be submitted on the C-129 form.</i>	

Initial Response

The responsible party must undertake the following actions immediately unless they could create a safety hazard that would result in injury.

The source of the release has been stopped	True
The impacted area has been secured to protect human health and the environment	True
Released materials have been contained via the use of berms or dikes, absorbent pads, or other containment devices	True
All free liquids and recoverable materials have been removed and managed appropriately	True
If all the actions described above have not been undertaken, explain why	<i>Not answered.</i>

Per Paragraph (4) of Subsection B of 19.15.29.8 NMAC the responsible party may commence remediation immediately after discovery of a release. If remediation has begun, please prepare and attach a narrative of actions to date in the follow-up C-141 submission. If remedial efforts have been successfully completed or if the release occurred within a lined containment area (see Subparagraph (a) of Paragraph (5) of Subsection A of 19.15.29.11 NMAC), please prepare and attach all information needed for closure evaluation in the follow-up C-141 submission.

I hereby certify that the information given above is true and complete to the best of my knowledge and understand that pursuant to OCD rules and regulations all operators are required to report and/or file certain release notifications and perform corrective actions for releases which may endanger public health or the environment. The acceptance of a C-141 report by the OCD does not relieve the operator of liability should their operations have failed to adequately investigate and remediate contamination that pose a threat to groundwater, surface water, human health or the environment. In addition, OCD acceptance of a C-141 report does not relieve the operator of responsibility for compliance with any other federal, state, or local laws and/or regulations.

I hereby agree and sign off to the above statement	Name: Standard Company Email: CarlsbadOffice@standardtx.com Date: 05/19/2026
--	---

Sante Fe Main Office
Phone: (505) 476-3441

General Information
Phone: (505) 629-6116

Online Phone Directory
<https://www.emnrd.nm.gov/ocd/contact-us>

State of New Mexico
Energy, Minerals and Natural Resources
Oil Conservation Division
1220 S. St Francis Dr.
Santa Fe, NM 87505

QUESTIONS, Page 3

Action 586302

QUESTIONS (continued)

Operator: OXY USA INC P.O. Box 4294 Houston, TX 772104294	OGRID: 16696
	Action Number: 586302
	Action Type: [C-141] Site Char./Remediation Plan C-141 (C-141-v-Plan)

QUESTIONS

Site Characterization
Please answer all the questions in this group (only required when seeking remediation plan approval and beyond). This information must be provided to the appropriate district office no later than 90 days after the release discovery date.

What is the shallowest depth to groundwater beneath the area affected by the release in feet below ground surface (ft bgs)	Between 100 and 500 (ft.)
What method was used to determine the depth to ground water	NM OSE iWaters Database Search
Did this release impact groundwater or surface water	No
What is the minimum distance, between the closest lateral extents of the release and the following surface areas:	
A continuously flowing watercourse or any other significant watercourse	Between 1 and 5 (mi.)
Any lakebed, sinkhole, or playa lake (measured from the ordinary high-water mark)	Between 1/2 and 1 (mi.)
An occupied permanent residence, school, hospital, institution, or church	Greater than 5 (mi.)
A spring or a private domestic fresh water well used by less than five households for domestic or stock watering purposes	Between 1 and 5 (mi.)
Any other fresh water well or spring	Between 1/2 and 1 (mi.)
Incorporated municipal boundaries or a defined municipal fresh water well field	Greater than 5 (mi.)
A wetland	Between 1 and 5 (mi.)
A subsurface mine	Greater than 5 (mi.)
An (non-karst) unstable area	Greater than 5 (mi.)
Categorize the risk of this well / site being in a karst geology	Low
A 100-year floodplain	Between 1 and 5 (mi.)
Did the release impact areas not on an exploration, development, production, or storage site	Yes

Remediation Plan
Please answer all the questions that apply or are indicated. This information must be provided to the appropriate district office no later than 90 days after the release discovery date.

Requesting a remediation plan approval with this submission	Yes
<i>Attach a comprehensive report demonstrating the lateral and vertical extents of soil contamination associated with the release have been determined, pursuant to 19.15.29.11 NMAC and 19.15.29.13 NMAC.</i>	
Have the lateral and vertical extents of contamination been fully delineated	Yes
Was this release entirely contained within a lined containment area	No

Soil Contamination Sampling: (Provide the highest observable value for each, in milligrams per kilograms.)

Chloride (EPA 300.0 or SM4500 Cl B)	15600
TPH (GRO+DRO+MRO) (EPA SW-846 Method 8015M)	24300
GRO+DRO (EPA SW-846 Method 8015M)	20400
BTEX (EPA SW-846 Method 8021B or 8260B)	142
Benzene (EPA SW-846 Method 8021B or 8260B)	0

Per Subsection B of 19.15.29.11 NMAC unless the site characterization report includes completed efforts at remediation, the report must include a proposed remediation plan in accordance with 19.15.29.12 NMAC, which includes the anticipated timelines for beginning and completing the remediation.

On what estimated date will the remediation commence	06/15/2026
On what date will (or did) the final sampling or liner inspection occur	07/20/2026
On what date will (or was) the remediation complete(d)	08/28/2026
What is the estimated surface area (in square feet) that will be reclaimed	47175
What is the estimated volume (in cubic yards) that will be reclaimed	8387
What is the estimated surface area (in square feet) that will be remediated	47175
What is the estimated volume (in cubic yards) that will be remediated	8387

These estimated dates and measurements are recognized to be the best guess or calculation at the time of submission and may (be) change(d) over time as more remediation efforts are completed. The OCD recognizes that proposed remediation measures may have to be minimally adjusted in accordance with the physical realities encountered during remediation. If the responsible party has any need to significantly deviate from the remediation plan proposed, then it should consult with the division to determine if another remediation plan submission is required.

Sante Fe Main Office
Phone: (505) 476-3441

General Information
Phone: (505) 629-6116

Online Phone Directory
<https://www.emnrd.nm.gov/ocd/contact-us>

State of New Mexico
Energy, Minerals and Natural Resources
Oil Conservation Division
1220 S. St Francis Dr.
Santa Fe, NM 87505

QUESTIONS, Page 4

Action 586302

QUESTIONS (continued)

Operator: OXY USA INC P.O. Box 4294 Houston, TX 772104294	OGRID: 16696
	Action Number: 586302
	Action Type: [C-141] Site Char./Remediation Plan C-141 (C-141-v-Plan)

QUESTIONS

Remediation Plan (continued)

Please answer all the questions that apply or are indicated. This information must be provided to the appropriate district office no later than 90 days after the release discovery date.

This remediation will (or is expected to) utilize the following processes to remediate / reduce contaminants:

(Select all answers below that apply.)

(Ex Situ) Excavation and off-site disposal (i.e. dig and haul, hydrovac, etc.)	Yes
Which OCD approved facility will be used for off-site disposal	fJEG1635837366 OWL LANDFILL JAL
OR which OCD approved well (API) will be used for off-site disposal	Not answered.
OR is the off-site disposal site, to be used, out-of-state	Not answered.
OR is the off-site disposal site, to be used, an NMED facility	Not answered.
(Ex Situ) Excavation and on-site remediation (i.e. On-Site Land Farms)	Not answered.
(In Situ) Soil Vapor Extraction	Not answered.
(In Situ) Chemical processing (i.e. Soil Shredding, Potassium Permanganate, etc.)	Not answered.
(In Situ) Biological processing (i.e. Microbes / Fertilizer, etc.)	Not answered.
(In Situ) Physical processing (i.e. Soil Washing, Gypsum, Disking, etc.)	Not answered.
Ground Water Abatement pursuant to 19.15.30 NMAC	Not answered.
OTHER (Non-listed remedial process)	Not answered.

Per Subsection B of 19.15.29.11 NMAC unless the site characterization report includes completed efforts at remediation, the report must include a proposed remediation plan in accordance with 19.15.29.12 NMAC, which includes the anticipated timelines for beginning and completing the remediation.

I hereby certify that the information given above is true and complete to the best of my knowledge and understand that pursuant to OCD rules and regulations all operators are required to report and/or file certain release notifications and perform corrective actions for releases which may endanger public health or the environment. The acceptance of a C-141 report by the OCD does not relieve the operator of liability should their operations have failed to adequately investigate and remediate contamination that pose a threat to groundwater, surface water, human health or the environment. In addition, OCD acceptance of a C-141 report does not relieve the operator of responsibility for compliance with any other federal, state, or local laws and/or regulations.

I hereby agree and sign off to the above statement	Name: Standard Company Email: CarlsbadOffice@standardtx.com Date: 05/19/2026
--	--

The OCD recognizes that proposed remediation measures may have to be minimally adjusted in accordance with the physical realities encountered during remediation. If the responsible party has any need to significantly deviate from the remediation plan proposed, then it should consult with the division to determine if another remediation plan submission is required.

Sante Fe Main Office
Phone: (505) 476-3441

General Information
Phone: (505) 629-6116

Online Phone Directory
<https://www.emnrd.nm.gov/ocd/contact-us>

State of New Mexico
Energy, Minerals and Natural Resources
Oil Conservation Division
1220 S. St Francis Dr.
Santa Fe, NM 87505

QUESTIONS, Page 5

Action 586302

QUESTIONS (continued)

Operator: OXY USA INC P.O. Box 4294 Houston, TX 772104294	OGRID: 16696
	Action Number: 586302
	Action Type: [C-141] Site Char./Remediation Plan C-141 (C-141-v-Plan)

QUESTIONS

Deferral Requests Only	
<i>Only answer the questions in this group if seeking a deferral upon approval this submission. Each of the following items must be confirmed as part of any request for deferral of remediation.</i>	
Requesting a deferral of the remediation closure due date with the approval of this submission	No

Sante Fe Main Office
Phone: (505) 476-3441

General Information
Phone: (505) 629-6116

Online Phone Directory
<https://www.emnrd.nm.gov/ocd/contact-us>

State of New Mexico
Energy, Minerals and Natural Resources
Oil Conservation Division
1220 S. St Francis Dr.
Santa Fe, NM 87505

QUESTIONS, Page 6

Action 586302

QUESTIONS (continued)

Operator: OXY USA INC P.O. Box 4294 Houston, TX 772104294	OGRID: 16696
	Action Number: 586302
	Action Type: [C-141] Site Char./Remediation Plan C-141 (C-141-v-Plan)

QUESTIONS

Sampling Event Information	
Last sampling notification (C-141N) recorded	{Unavailable.}

Remediation Closure Request	
<i>Only answer the questions in this group if seeking remediation closure for this release because all remediation steps have been completed.</i>	
Requesting a remediation closure approval with this submission	No

Sante Fe Main Office
Phone: (505) 476-3441

General Information
Phone: (505) 629-6116

Online Phone Directory
<https://www.emnrd.nm.gov/ocd/contact-us>

State of New Mexico
Energy, Minerals and Natural Resources
Oil Conservation Division
1220 S. St Francis Dr.
Santa Fe, NM 87505

CONDITIONS

Action 586302

CONDITIONS

Operator: OXY USA INC P.O. Box 4294 Houston, TX 772104294	OGRID: 16696
	Action Number: 586302
	Action Type: [C-141] Site Char./Remediation Plan C-141 (C-141-v-Plan)

CONDITIONS

Created By	Condition	Condition Date
scwells	Remediation plan approved with the following conditions:	5/26/2026
scwells	1) Because chloride impacts increased at V-1, from 1,040 mg/kg at 3-3.5' to 14,400 mg/kg at 4-4.5', OCD would like to see this area vertically delineated during excavation, at least until chloride impacts are decreasing.	5/26/2026
scwells	2) Excavation must continue past the proposed depths of excavation if confirmation samples do not meet the applicable Table I Closure Criteria.	5/26/2026
scwells	3) Confirmation soil samples must consist of five-point composite samples from the side wall and base and individual grab samples from any wet or discolored areas, representing a surface area of no more than 200 ft ² .	5/26/2026
scwells	Submit a complete and accurate report to OCD by 8/24/26.	5/26/2026