



Remediation Summary & Soil Closure Request

Prepared For:

3R Operating, LLC
110 N. Marienfeld St., Suite 200
Midland, TX 79701

Site Information:

Desert Rose 17 8 Federal Com #007H
Lea County, New Mexico
Unit Letter "M", Section 17, Township 20S, Range 35E
Latitude 32.56686° North, Longitude -103.48440° West
NMOCD Reference No. nAPP2532933278

Etech Environmental & Safety Solutions, Inc.
6309 Indiana Ave., Ste. D
Lubbock, Texas 79413

April 30, 2026

Ben J. Arguijo

Joel Lowry

Carlsbad • Hobbs • Houston • Lafayette • Lubbock • Midland

Table of Contents

1.0 PROJECT INFORMATION.....1

2.0 SITE CHARACTERIZATION.....2

3.0 CLOSURE CRITERIA FOR SOILS IMPACTED BY A RELEASE.....3

4.0 REMEDIATION ACTIVITIES SUMMARY.....3

5.0 SOIL CLOSURE REQUEST.....6

6.0 RESTORATION, RECLAMATION & RE-VEGETATION PLAN.....6

7.0 LIMITATIONS.....7

8.0 DISTRIBUTION.....8

FIGURES

- Figure 1 – Site Location Map
- Figure 2A – Site Characterization Map (0.5-Mile Radius)
- Figure 2B – Site Characterization Map (5-Mile Radius)
- Figure 3 – Inferred Depth to Groundwater Map
- Figure 4 – Sample Location Map

TABLES

- Table 1 – Concentrations of BTEX, TPH & Chloride in Soil

APPENDICES

- Appendix A – Depth to Groundwater Information
- Appendix B – Photographic Log
- Appendix C – Field Data
- Appendix D – Laboratory Analytical Reports
- Appendix E – Regulatory Correspondence

Remediation Summary & Soil Closure Request

Desert Rose 17 8 Federal Com #007H • nAPP2532933278

1.0 PROJECT INFORMATION

Etech Environmental & Safety Solutions (Etech), on behalf of 3R Operating, LLC (3R), has prepared this *Remediation Summary & Soil Closure Request* for the release site known as the Desert Rose 17 8 Federal Com #007H (also referred to as the Desert Rose 7H Flowline; hereafter, "Site"). Details of the release are summarized below:

Location of Release Source			
Latitude:	32.56686°	Longitude:	-103.48440°

Provided GPS are in WGS84 format.

Site Name:	Desert Rose 17 8 Federal Com #007H	Site Type:	Pipeline
Date Release Discovered:	11/24/2025	API #:	30-025-50453

Unit Letter	Section	Township	Range	County
M	17	20S	35E	Lea

Surface Owner: State Federal Tribal Private (Name: Pearl Valley Limited Partnership)

Nature and Volume of Release		
<input type="checkbox"/> Crude Oil	Volume Released (bbls):	Volume Recovered (bbls):
<input checked="" type="checkbox"/> Produced Water	Volume Released (bbls): 54	Volume Recovered (bbls): 12
Is the concentration of dissolved chloride in the produced water >10,000 mg/L?		<input checked="" type="checkbox"/> Yes <input type="checkbox"/> No <input type="checkbox"/> N/A
<input type="checkbox"/> Condensate	Volume Released (bbls):	Volume Recovered (bbls):
<input type="checkbox"/> Natural Gas	Volume Released (Mcf):	Volume Recovered (Mcf):
<input type="checkbox"/> Other (describe):	Volume/Weight Released:	Volume/Weight Recovered:
Cause of Release:	Equipment failure	

Initial Response
<input checked="" type="checkbox"/> The source of the release has been stopped.
<input checked="" type="checkbox"/> The impacted area has been secured to protect human health and the environment.
<input checked="" type="checkbox"/> Release materials have been contained via the use of berms or dikes, absorbent pad, or other containment devices.
<input checked="" type="checkbox"/> All free liquids and recoverable materials have been removed and managed appropriately.

Previously submitted portions of the New Mexico Oil Conservation Division (NMOCD) Form C-141 are available in the NMOCD Permitting system.

2.0 SITE CHARACTERIZATION

Depth to Groundwater:	
What is the shallowest depth to groundwater beneath the area affected by the release in feet below ground surface (bgs)?	Between 100 and 500 (ft.)
What method was used to determine the depth to groundwater?	Direct Measurement
Did the release impact groundwater or surface water?	<input type="checkbox"/> Yes <input checked="" type="checkbox"/> No
What is the minimum distance between the closest lateral extents of the release and the following surface areas?	
A continuously flowing watercourse or any other significant watercourse?	Between 1 and 5 (mi.)
Any lakebed, sinkhole, or playa lake (measured from the ordinary high-water mark)?	Between ½ and 1 (mi.)
An occupied permanent residence, school, hospital, institution or church?	Greater than 5 (mi.)
A spring or a private domestic fresh water well used by less than five households for domestic or stock watering purposes?	Between ½ and 1 (mi.)
Any other fresh water well or spring?	Between 1 and 5 (mi.)
Incorporated municipal boundaries or a defined municipal fresh water well field?	Greater than 5 (mi.)
A wetland?	Between ½ and 1 (mi.)
A subsurface mine?	Greater than 5 (mi.)
A (non-karst) unstable area?	Between 1 and 5 (mi.)
Categorize the risk of this well/site being in a karst geology.	Low
A 100-year floodplain?	Greater than 5 (mi.)
Did the release impact areas not on an exploration, development, production or storage site?	<input type="checkbox"/> Yes <input checked="" type="checkbox"/> No

A search of groundwater databases maintained by the New Mexico Office of the State Engineer (NMOSE) and United States Geological Survey (USGS) was conducted in an effort to determine the horizontal distance to known water sources within a half-mile radius of the Site. Probable groundwater depth was determined using data generated by numeric models based on available water well data and published information. In addition, on April 24, 2026, an investigative soil boring was drilled nearby in an effort to determine if shallow groundwater is present in the area. The soil boring was advanced to a total depth of approximately 105 feet bgs and left open for over 72 hours. No indications of inflow and/or accumulation of water were noted during the advancement of the soil boring or prior to plugging and abandonment. A groundwater gauging event conducted on April 30 2026, confirmed that the borehole was dry.

The location of the investigative soil boring is depicted in Figures 2A, 2B, and 3. A drilling log is provided in Appendix A.

Additional NMOCD Siting Criteria data was gathered from available resources including Bureau of Land Management (BLM) and Fish and Wildlife Services (FWS) shapefiles; topographic maps; NMOSE and USGS databases; and aerial imagery. The results are depicted in Figures 1, 2A, 2B, and 3.

3.0 CLOSURE CRITERIA FOR SOILS IMPACTED BY A RELEASE

Based on the volume and nature of the release, inferred depth to groundwater, and NMOCD Siting Criteria, the Closure Criteria and Reclamation Standards for the Site are as follows:

Probable Depth to Groundwater	Constituent	Laboratory Analytical Method	Closure Criteria*†	Reclamation Standards*‡
Between 26 and 50 (ft.)	Chloride (Cl ⁻)	EPA** 300.0 or SM4500 Cl B	20,000	600
	Total Petroleum Hydrocarbons (TPH)	EPA SW-846 Method 8015M Ext	2,500	100
	Gas Range Organics + Diesel Range Organics (GRO+DRO)	EPA SW-846 Method 8015M	1,000	N/A
	Benzene	EPA SW-846 Methods 8021b or 8260b	10	10
	Benzene, Toluene, Ethylbenzene, Total Xylenes (BTEX)	EPA SW-846 Methods 8021b or 8260b	50	50

* Measured in milligrams per kilogram (mg/kg)

** Environmental Protection Agency

† Table I, Section 19.15.29.12 of the New Mexico Administrative Code (NMAC).

‡ The NMOCD Reclamation Standard applies only to the top 4" of soil in non-production areas. Section 19.15.29.13 D.(1) NMAC.

4.0 REMEDIATION ACTIVITIES SUMMARY

Remediation Plan	
Requesting a remediation plan approval with this submission?	<input checked="" type="checkbox"/> Yes <input type="checkbox"/> No
Have the lateral and vertical extents of contamination been fully delineated?	<input checked="" type="checkbox"/> Yes <input type="checkbox"/> No
Was this release entirely contained within a lined containment area?	<input type="checkbox"/> Yes <input checked="" type="checkbox"/> No
On what estimated date will (or did) the remediation commence?	1/8/2026
On what date will (or did) the final sampling or liner inspection occur?	1/23/2026
On what date will (or was) the remediation complete(d)?	1/31/2026
What is the total surface area (sq. ft.) in need of or that will eventually be reclaimed?	17,360
What is the total volume (cy) in need of or that will eventually be reclaimed?	2,048
What was the total surface area (sq. ft.) that has or will be remediated?	17,360
What was the total volume (cy) that has or will be remediated?	2,048

This remediation utilized the following processes to remediate/reduce contaminants:	
(Ex Situ) Excavation and off-site disposal (i.e., dig and haul, hydrovac, etc.)	<input checked="" type="checkbox"/> Yes <input type="checkbox"/> No
(Ex Situ) Excavation and on-site remediation (i.e., On-Site Land Farms)	<input type="checkbox"/> Yes <input checked="" type="checkbox"/> No
(In Situ) Soil Vapor Extraction	<input type="checkbox"/> Yes <input checked="" type="checkbox"/> No
(In Situ) Chemical processing (i.e., Soil Shredding, Potassium Permanganate, etc.)	<input type="checkbox"/> Yes <input checked="" type="checkbox"/> No
(In Situ) Biological processing (i.e., Microbes/Fertilizer, etc.)	<input type="checkbox"/> Yes <input checked="" type="checkbox"/> No
(In Situ) Physical processing (i.e., Soil Washing, Gypsum, Disking, etc.)	<input type="checkbox"/> Yes <input checked="" type="checkbox"/> No
Ground Water Abatement pursuant to 19.15.30 NMAC	<input type="checkbox"/> Yes <input checked="" type="checkbox"/> No
Other (Non-listed remedial process)	<input type="checkbox"/> Yes <input checked="" type="checkbox"/> No
Which OCD approved facility was or will be used for off-site disposal?	Lea Land, Inc.
NMOCD Disposal Facility ID?	fEEM0112342028
Summarize any additional remediation activities not included by answers above.	See below

On January 8, 2026, Etech commenced remediation activities at the Site. In accordance with NMOCD regulatory guidelines, impacted soil affected above the Closure Criteria and Reclamation Standards was excavated and stockpiled on-site, pending transfer to an NMOCD-permitted surface waste facility for disposal. Olfactory/visual senses and/or a chloride test kit were utilized to field-screen the horizontal and vertical extent of impacted soil and to guide the excavation. The sidewalls and floor of the excavation were advanced until field tests and field observations suggested that BTEX, TPH, and chloride concentrations were below the applicable Closure Criteria and Reclamation Standards. Representative five-point composite confirmation soil samples representing no more than 200 square feet were collected from the sidewalls and floor of the excavated area to be submitted for laboratory analysis. A summary of soil sampling events is provided below:

Constituent	Highest Observed Concentration (mg/kg)	Sample ID	Sample Date	Sample Depth (ft bgs)	Soil Status
Chloride	3,160	SW 3	1/15/2026	0-4	Excavated
TPH	11.0	FL 15 @ 1'	1/12/2026	1	In-Situ
GRO+DRO	11.0	FL 15 @ 1'	1/12/2026	1	In-Situ
BTEX	<0.300	All submitted samples	Various (See Table 1)	0-5	Excavated & In-Situ
Benzene	<0.050	All submitted samples	Various (See Table 1)	0-5	Excavated & In-Situ

Please refer to Table 1 for additional information.

On January 12, 2026, Etech collected 21 confirmation soil samples (FL 1 @ 2' through FL 19 @ 1', NW 1, and WW 1) from the floor and sidewalls of the excavated area. The soil samples were submitted to a certified commercial laboratory ("the laboratory") for analysis of BTEX, TPH, and chloride. Laboratory analytical results indicated that BTEX, TPH, and chloride concentrations were below the applicable Closure Criteria and Reclamation Standards in each of the submitted soil samples, with the exception of sample FL 1 @ 2', which exceeded the Closure Criterion for chloride. Based on these laboratory analytical results, the excavation was subsequently further advanced in the area characterized by sample FL 1 @ 2'.

On January 13, 2026, Etech collected 28 confirmation soil samples (FL 20 @ 1' through FL 43 @ 1', NW 2, NW 3, EW 1, and WW 2) from the floor and sidewalls of the excavated area. The soil samples were submitted to the laboratory for analysis of BTEX, TPH, and chloride. Laboratory analytical results indicated that BTEX, TPH, and chloride concentrations were below the applicable Closure Criteria and Reclamation Standards in each of the submitted soil samples.

On January 15, 2026, Etech collected 23 confirmation soil samples (FL 44 @ 4' through FL 58 @ 4', NW 4, NW 5, SW 1, SW 2, SW 3, WW 2, WW 3, and WW 4) from the floor and sidewalls of the excavated area. The soil samples were submitted to the laboratory for analysis of BTEX, TPH, and chloride. Laboratory analytical results indicated that BTEX, TPH, and chloride concentrations were below the applicable Closure Criteria and Reclamation Standards in each of the submitted soil samples, with the exception of samples SW 1 and SW 3, which exceeded the Closure Criterion for chloride. Based on these laboratory analytical results, the excavation was subsequently further advanced in the areas characterized by samples SW 1 and SW 3.

On January 16, 2026, Etech collected 35 confirmation soil samples (FL 59 @ 4' through FL 87 @ 4', NW 6, EW 1, EW 2, EW 3, SW 4, and SW 5) from the floor and sidewalls of the excavated area. The soil samples were submitted to the laboratory for analysis of BTEX, TPH, and chloride. Laboratory analytical results indicated that BTEX, TPH, and chloride concentrations were below the applicable Closure Criteria and Reclamation Standards in each of the submitted soil samples, with the exception of sample FL 79 @ 4', which exceeded the Closure Criterion for chloride. Based on these laboratory analytical results, the excavation was subsequently further advanced in the area characterized by sample FL 79 @ 4'.

On January 19, 2026, Etech collected one confirmation soil sample (FL 1 @ 3') from the floor of the excavated area. The soil sample was submitted to the laboratory for analysis of BTEX, TPH, and chloride. Laboratory analytical results indicated that BTEX, TPH, and chloride concentrations were below the applicable Closure Criteria and Reclamation Standards.

On January 23, 2026, Etech collected three confirmation soil samples (FL 79 @ 5' , SW 1B, and SW 3B) from the floor and sidewalls of the excavated area. The soil samples were submitted to the laboratory for analysis of BTEX, TPH, and chloride. Laboratory analytical results indicated that BTEX, TPH, and chloride concentrations were below the applicable Closure Criteria and Reclamation Standards in each of the submitted soil samples.

On January 22, 2026, a 5-point composite soil sample (Stockpile) was collected from the material stockpiled on-site to be used as backfill. The soil sample was submitted to the laboratory for analysis of BTEX, TPH, and chloride concentrations. Laboratory analytical results indicated that BTEX, TPH, and chloride concentrations were below the applicable Closure Criteria and Reclamation Standards, confirming that the material was acceptable for use as backfill.

The final dimensions of the excavated area were approximately 200 to 240 feet in length, 6 to 134 feet in width, and 1 to 5 feet in depth. During the course of remediation activities, Etech transported approximately 2,048 cubic yards of impacted soil to an NMOCD-permitted surface waste facility for disposal and imported approximately 2,016 cubic yards of locally sourced, non-impacted material to the Site for use as backfill.

Soil sample locations and the extent of the excavated area are depicted in Figure 4, "Sample Location Map." Soil chemistry data is summarized in Table 1. General photographs of the Site are provided in Appendix B. Field data is provided in Appendix C. Laboratory analytical reports are provided in Appendix D. Copies of all regulatory correspondence are provided in Appendix E.

5.0 SOIL CLOSURE REQUEST

Soil Closure Request	
Requesting a deferral of remediation closure due date with the approval of this submission?	<input type="checkbox"/> Yes <input checked="" type="checkbox"/> No
Requesting a remediation closure approval with this submission?	<input checked="" type="checkbox"/> Yes <input type="checkbox"/> No
Have the lateral and vertical extents of contamination been fully delineated?	<input checked="" type="checkbox"/> Yes <input type="checkbox"/> No
Was this release entirely contained within a lined containment area?	<input type="checkbox"/> Yes <input checked="" type="checkbox"/> No
All areas reasonably needed for production or subsequent drilling operations have been stabilized, returned to the site's existing grade, and have a soil cover that prevents ponding of water, minimizing dust and erosion.	<input checked="" type="checkbox"/> Yes <input type="checkbox"/> No
What was the total surface area (sq. ft.) remediated?	17,360
What was the total volume (cy) remediated?	2,048

Remediation activities were conducted in accordance with NMOCD regulatory guidelines. Impacted soil affected above the Closure Criteria and/or Reclamation Standards was excavated and transported to an NMOCD-permitted disposal facility. Laboratory analytical results from confirmation soil samples indicate that in-situ concentrations of BTEX, TPH, and chloride are below the applicable Closure Criteria and/or Reclamation Standards.

Based on laboratory analytical results and field activities conducted to date, Etech recommends that 3R provide copies of this *Remediation Summary & Soil Closure Request* to the appropriate agencies and request remediation closure approval for the Site.

6.0 RESTORATION, RECLAMATION & RE-VEGETATION PLAN

Reclamation Report	
All areas not reasonably needed for production or subsequent drilling operations have been reclaimed to contain a minimum of four feet of non-waste containing earthen material with concentrations of less than 600 mg/kg chloride, 100 mg/kg TPH, 50 mg/kg BTEX, and 10 mg/kg benzene?	<input checked="" type="checkbox"/> Yes <input type="checkbox"/> No
Requesting a reclamation approval with this submission?	<input checked="" type="checkbox"/> Yes <input type="checkbox"/> No
Requesting a restoration complete approval with this submission?	<input type="checkbox"/> Yes <input checked="" type="checkbox"/> No
What was the total surface area (in square feet) reclaimed?	17,360
What was the total volume (in cubic yards) reclaimed?	2,048

Upon receiving laboratory analytical results from confirmation soil samples, the excavated area was backfilled with locally sourced, non-impacted "like" material (represented by soil sample Stockpile) emplaced at or near original relative positions. The affected areas were contoured and compacted to achieve erosion control, stability and preservation of surface water flow to the extent practicable.

The release was limited to the production pad of an active well location and did not impact the adjacent pasture. Final reclamation and revegetation will be conducted upon decommissioning and abandonment of the facility. The reclaimed area will be revegetated with an agency and/or landowner-approved seed mix during the first favorable growing season following closure of the facility. The seed mix will be certified as weed-free and installed at the prescribed rate utilizing either a seed drill or a broadcaster and harrow.

7.0 LIMITATIONS

Etech Environmental & Safety Solutions, Inc., has prepared this *Remediation Summary & Soil Closure Request* to the best of its ability. No other warranty, expressed or implied, is made or intended. Etech has examined and relied upon documents referenced in the report and on oral statements made by certain individuals. Etech has not conducted an independent examination of the facts contained in referenced materials and statements. Etech has presumed the genuineness of these documents and statements and that the information provided therein is true and accurate. Etech has prepared the report in a professional manner, using the degree of skill and care exercised by similar environmental consultants. Etech notes that the facts and conditions referenced in this report may change over time, and the conclusions and recommendations set forth herein are applicable only to the facts and conditions as described at the time of this report.

This report has been prepared for the benefit of 3R Operating, LLC. Use of the information contained in this report is prohibited without the consent of Etech and/or 3R Operating, LLC.

8.0 DISTRIBUTION

3R Operating, LLC

110 N. Marienfeld St., Suite 200
Midland, TX 79701

New Mexico Energy, Minerals and Natural Resources Department

Oil Conservation Division, District 1
1220 South St. Francis Drive
Santa Fe, NM 87505

(Electronic Submission)

Figures

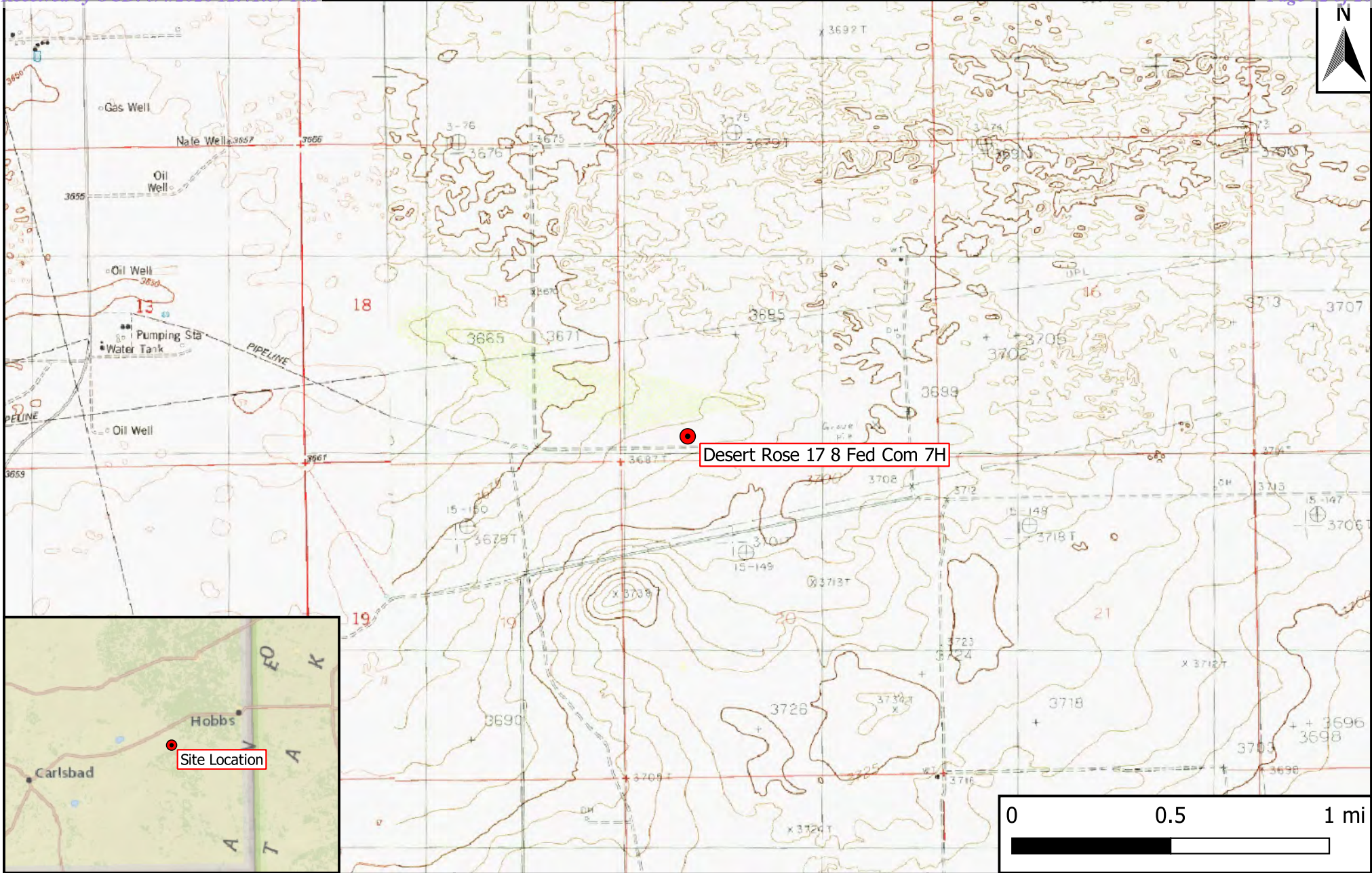

Legend
 ● Site Location

Figure 1
 Site Location Map
 3R Operating, LLC
 Desert Rose 17 8 Fed Com 7H
 GPS: 32.56686, -103.48440
 Lea County, New Mexico



Drafted: bja Checked: rlc Date: 4/22/2026

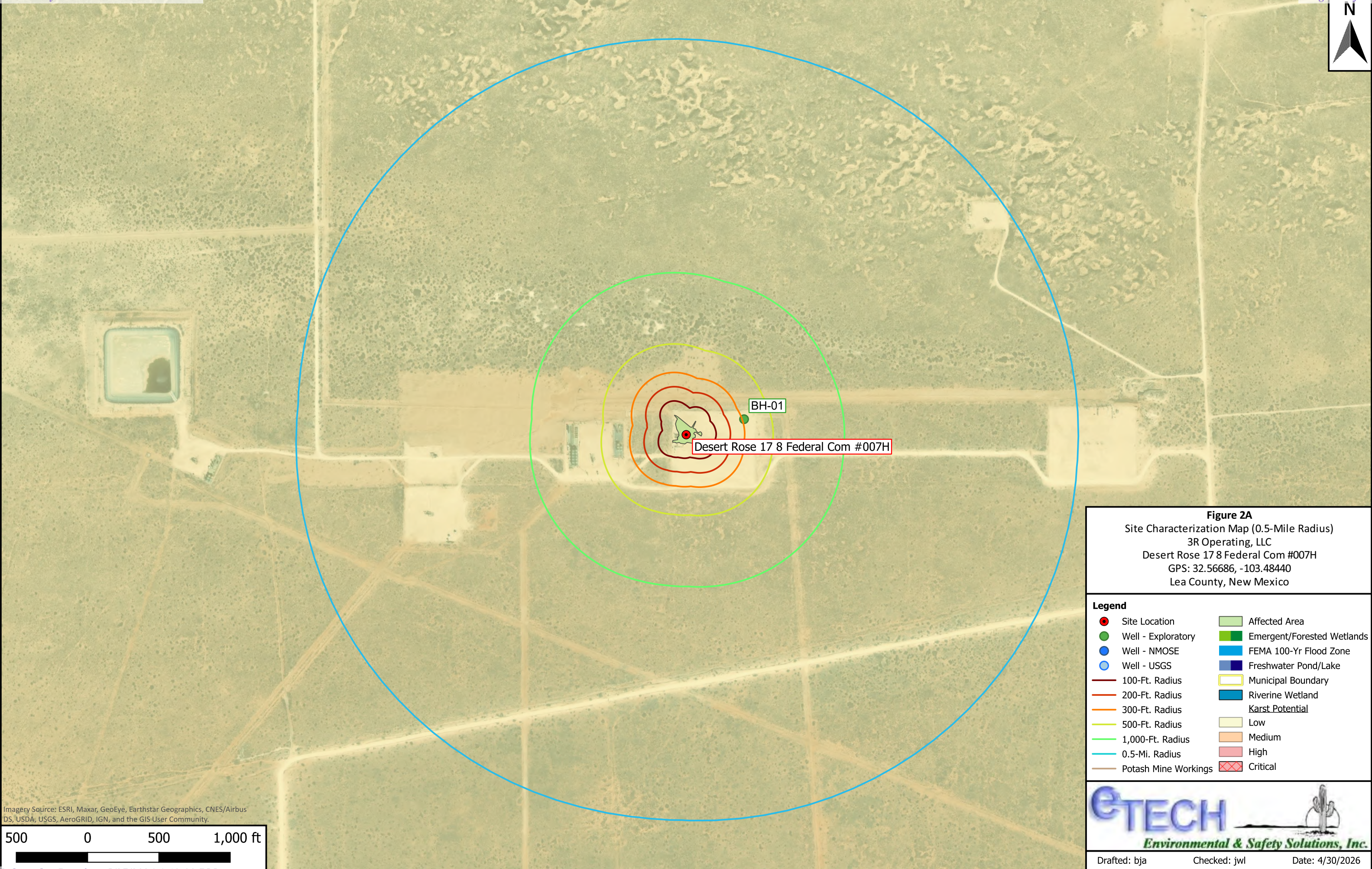
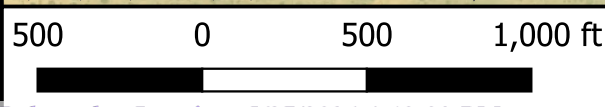

Figure 2A
 Site Characterization Map (0.5-Mile Radius)
 3R Operating, LLC
 Desert Rose 17 8 Federal Com #007H
 GPS: 32.56686, -103.48440
 Lea County, New Mexico

Legend

Site Location	Affected Area
Well - Exploratory	Emergent/Forested Wetlands
Well - NMOSE	FEMA 100-Yr Flood Zone
Well - USGS	Freshwater Pond/Lake
100-Ft. Radius	Municipal Boundary
200-Ft. Radius	Riverine Wetland
300-Ft. Radius	Karst Potential
500-Ft. Radius	Low
1,000-Ft. Radius	Medium
0.5-Mi. Radius	High
Potash Mine Workings	Critical

Imagery Source: ESRI, Maxar, GeoEye, Earthstar Geographics, CNES/Airbus DS, USDA, USGS, AeroGRID, IGN, and the GIS User Community.



ETECH
 Environmental & Safety Solutions, Inc.

Drafted: bja Checked: jwl Date: 4/30/2026

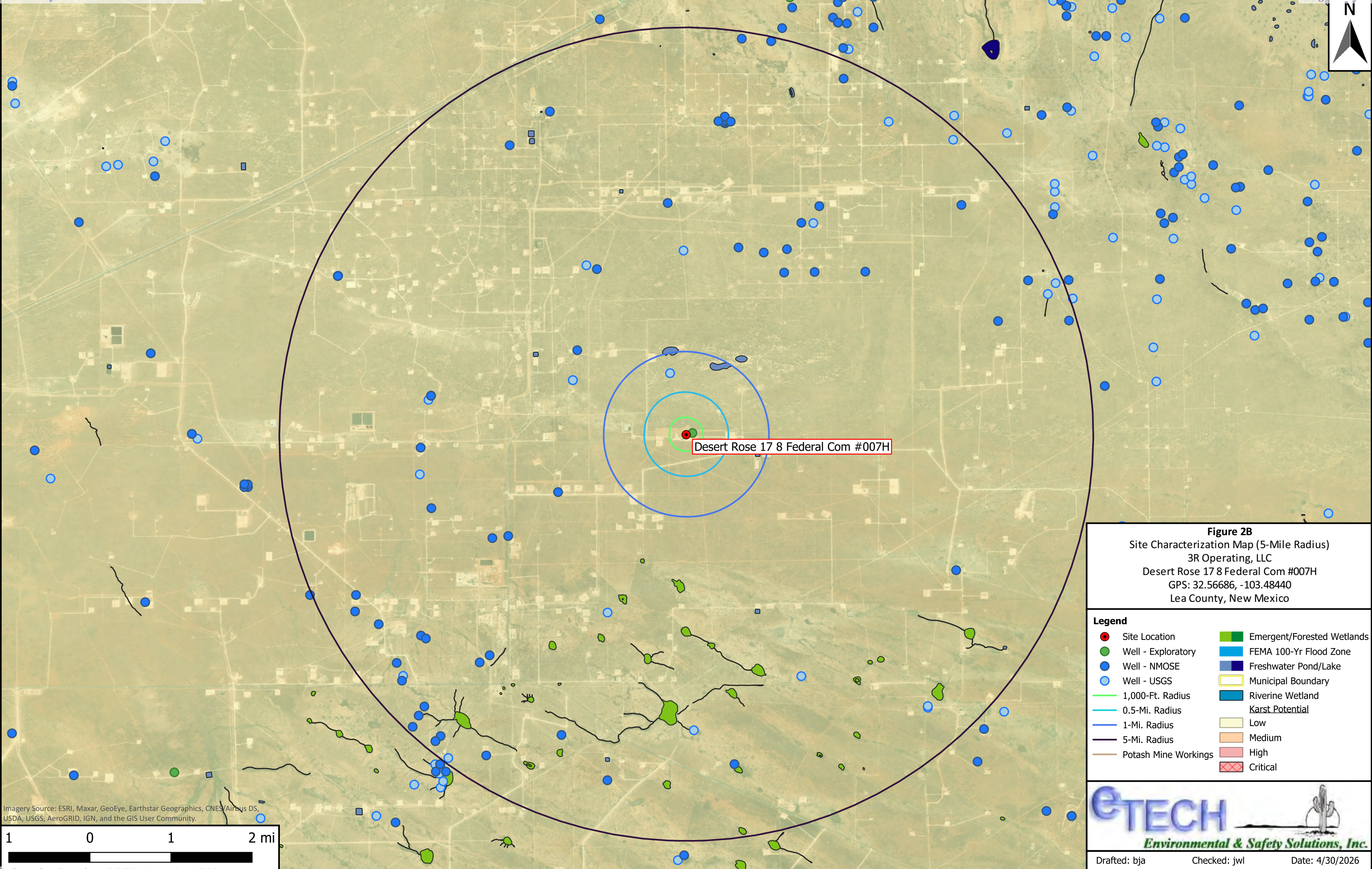

Desert Rose 17 8 Federal Com #007H

Figure 2B
 Site Characterization Map (5-Mile Radius)
 3R Operating, LLC
 Desert Rose 17 8 Federal Com #007H
 GPS: 32.56686, -103.48440
 Lea County, New Mexico

- Legend**
- Site Location
 - Emergent/Forested Wetlands
 - Well - Exploratory
 - FEMA 100-Yr Flood Zone
 - Well - NMOSE
 - Freshwater Pond/Lake
 - Well - USGS
 - Municipal Boundary
 - 1,000-Ft. Radius
 - Riverine Wetland
 - 0.5-Mi. Radius
 - Karst Potential
 - 1-Mi. Radius
 - Low
 - 5-Mi. Radius
 - Medium
 - Potash Mine Workings
 - High
 - Critical



Drafted: bja Checked: jwl Date: 4/30/2026

Imagery Source: ESRI, Maxar, GeoEye, Earthstar Geographics, CNES/Airbus DS, USDA, USGS, AeroGRID, IGN, and the GIS User Community

1 0 1 2 mi

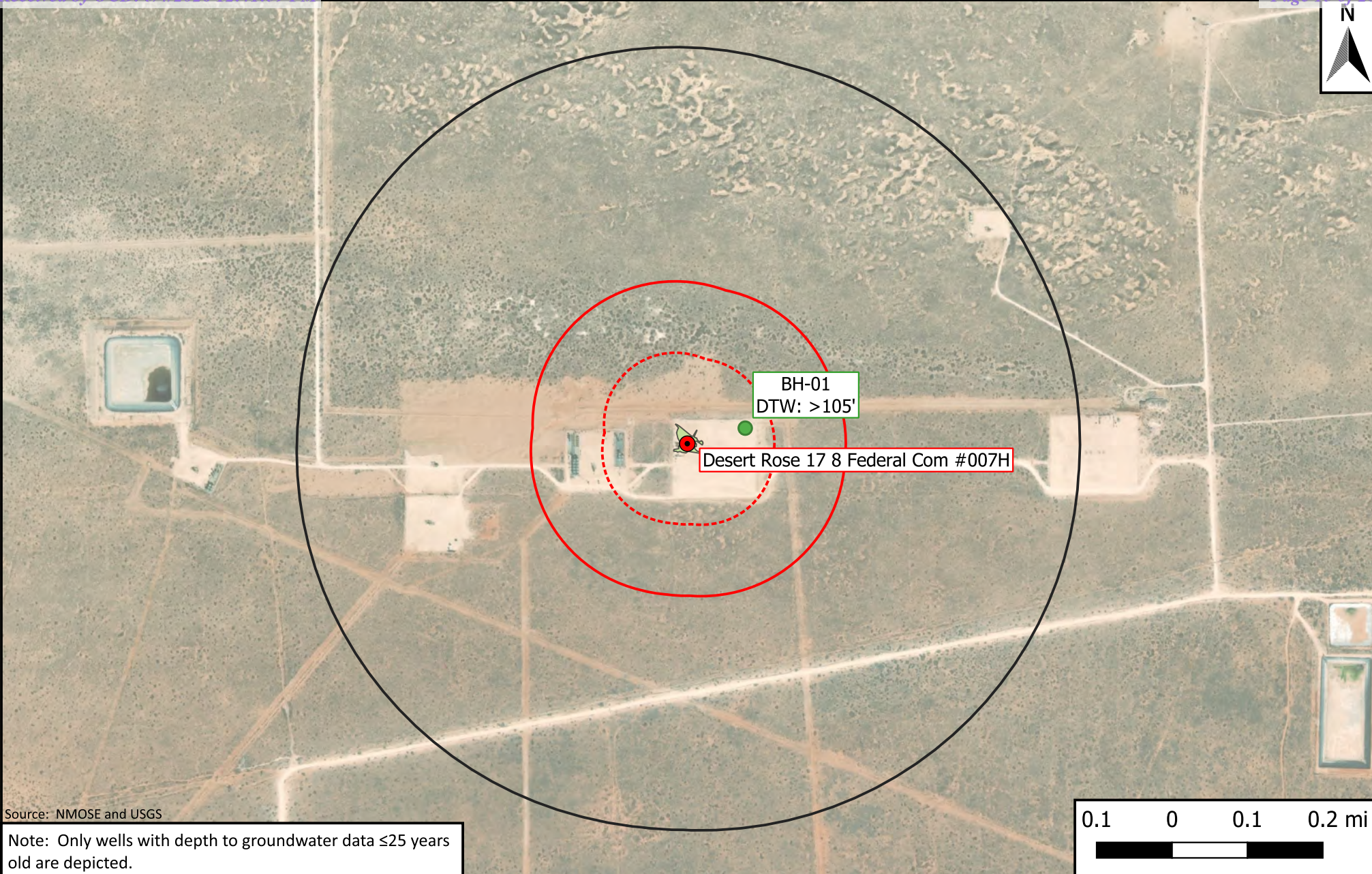

Source: NMOSE and USGS

Note: Only wells with depth to groundwater data ≤ 25 years old are depicted.

Legend

- Site Location
- Well - NMOSE
- Well - USGS
- Well - Exporatory
- Affected Area
- 500-Ft Radius
- 1,000-Ft Radius
- 0.5-Mi Radius

Figure 3

Inferred Depth to Groundwater Map
 3R Operating, LLC
 Desert Rose 17 8 Federal Com #007H
 GPS: 32.56686, -103.4844
 Lea County, New Mexico



Drafted: bja

Checked: rlc

Revised: 4/30/2026

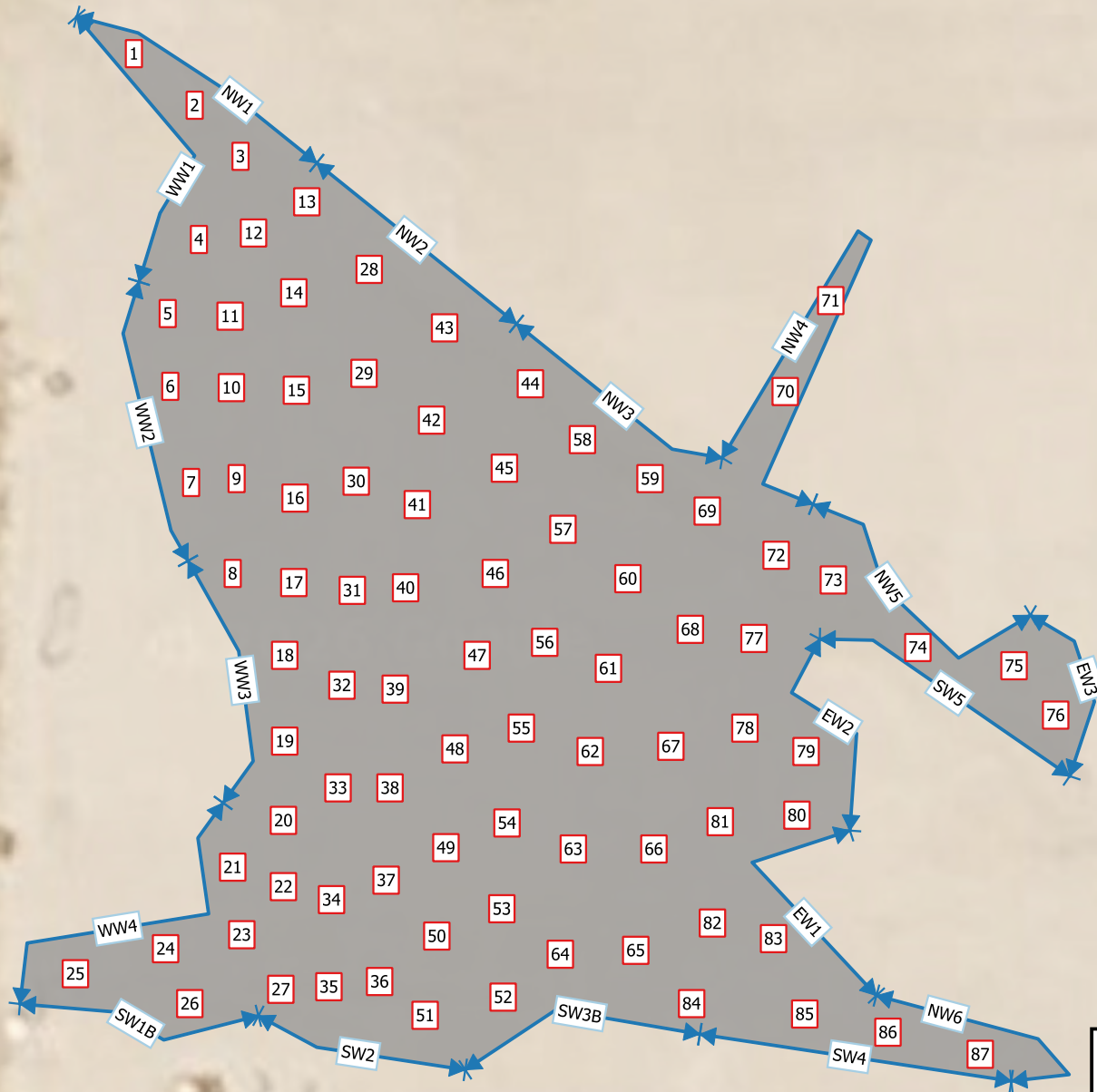

Legend



-  Excavation Extent (~17,360 ft²)
-  Composite Floor Sample
-  Composite Wall Sample

Figure 4
 Sample Location Map
 3R Operating, LLC
 Desert Rose 17 8 Fed Com 7H
 GPS: 32.56686, -103.48440
 Lea County, New Mexico



Tables

Table 1
Concentrations of BTEX, TPH & Chloride in Soil
3R Operating, LLC
Desert Rose 17 8 Fed Com 7H
NMOCD Ref. #: nAPP2532933278

NMOCD Closure Criteria				10	50	-	-	1,000	-	2,500	20,000
NMOCD Reclamation Standard				10	50	-	-	-	-	100	600
Sample ID	Date	Depth (Feet)	Soil Status	SW 846 8021B		SW 846 8015M Ext.					4500 Cl
				Benzene (mg/kg)	BTEX (mg/kg)	GRO C ₆ -C ₁₀ (mg/kg)	DRO C ₁₀ -C ₂₈ (mg/kg)	GRO + DRO C ₆ -C ₂₈ (mg/kg)	ORO C ₂₈ -C ₃₆ (mg/kg)	TPH C ₆ -C ₃₆ (mg/kg)	Chloride (mg/kg)
FL 1 @ 2'	1/12/2026	2	Excavated	<0.050	<0.300	<10.0	<10.0	<20.0	<10.0	<30.0	1,420
FL 1 @ 3'	1/19/2026	3	In-Situ	<0.050	<0.300	<10.0	<10.0	<20.0	<10.0	<30.0	16.0
FL 2 @ 1'	1/12/2026	1	In-Situ	<0.050	<0.300	<10.0	<10.0	<20.0	<10.0	<30.0	32.0
FL 3 @ 1'	1/12/2026	1	In-Situ	<0.050	<0.300	<10.0	<10.0	<20.0	<10.0	<30.0	16.0
FL 4 @ 1'	1/12/2026	1	In-Situ	<0.050	<0.300	<10.0	<10.0	<20.0	<10.0	<30.0	16.0
FL 5 @ 1'	1/12/2026	1	In-Situ	<0.050	<0.300	<10.0	<10.0	<20.0	<10.0	<30.0	32.0
FL 6 @ 1'	1/12/2026	1	In-Situ	<0.050	<0.300	<10.0	<10.0	<20.0	<10.0	<30.0	16.0
FL 7 @ 1'	1/12/2026	1	In-Situ	<0.050	<0.300	<10.0	<10.0	<20.0	<10.0	<30.0	32.0
FL 8 @ 1'	1/12/2026	1	In-Situ	<0.050	<0.300	<10.0	<10.0	<20.0	<10.0	<30.0	16.0
FL 9 @ 1'	1/12/2026	1	In-Situ	<0.050	<0.300	<10.0	<10.0	<20.0	<10.0	<30.0	16.0
FL 10 @ 1'	1/12/2026	1	In-Situ	<0.050	<0.300	<10.0	<10.0	<20.0	<10.0	<30.0	<16.0
FL 11 @ 1'	1/12/2026	1	In-Situ	<0.050	<0.300	<10.0	<10.0	<20.0	<10.0	<30.0	16.0
FL 12 @ 1'	1/12/2026	1	In-Situ	<0.050	<0.300	<10.0	<10.0	<20.0	<10.0	<30.0	16.0
FL 13 @ 1'	1/12/2026	1	In-Situ	<0.050	<0.300	<10.0	<10.0	<20.0	<10.0	<30.0	<16.0
FL 14 @ 1'	1/12/2026	1	In-Situ	<0.050	<0.300	<10.0	<10.0	<20.0	<10.0	<30.0	32.0
FL 15 @ 1'	1/12/2026	1	In-Situ	<0.050	<0.300	<10.0	11.0	11.0	<10.0	11.0	32.0
FL 16 @ 1'	1/12/2026	1	In-Situ	<0.050	<0.300	<10.0	<10.0	<20.0	<10.0	<30.0	64.0
FL 17 @ 1'	1/12/2026	1	In-Situ	<0.050	<0.300	<10.0	<10.0	<20.0	<10.0	<30.0	64.0
FL 18 @ 1'	1/12/2026	1	In-Situ	<0.050	<0.300	<10.0	<10.0	<20.0	<10.0	<30.0	48.0
FL 19 @ 1'	1/12/2026	1	In-Situ	<0.050	<0.300	<10.0	<10.0	<20.0	<10.0	<30.0	64.0
FL 20 @ 1'	1/13/2026	1	In-Situ	<0.050	<0.300	<10.0	<10.0	<20.0	<10.0	<30.0	96.0
FL 21 @ 1'	1/13/2026	1	In-Situ	<0.050	<0.300	<10.0	<10.0	<20.0	<10.0	<30.0	<16.0
FL 22 @ 1'	1/13/2026	1	In-Situ	<0.050	<0.300	<10.0	<10.0	<20.0	<10.0	<30.0	80.0
FL 23 @ 1'	1/13/2026	1	In-Situ	<0.050	<0.300	<10.0	<10.0	<20.0	<10.0	<30.0	48.0
FL 24 @ 1'	1/13/2026	1	In-Situ	<0.050	<0.300	<10.0	<10.0	<20.0	<10.0	<30.0	32.0
FL 25 @ 1'	1/13/2026	1	In-Situ	<0.050	<0.300	<10.0	<10.0	<20.0	<10.0	<30.0	64.0
FL 26 @ 1'	1/13/2026	1	In-Situ	<0.050	<0.300	<10.0	<10.0	<20.0	<10.0	<30.0	80.0
FL 27 @ 1'	1/13/2026	1	In-Situ	<0.050	<0.300	<10.0	<10.0	<20.0	<10.0	<30.0	32.0
FL 28 @ 1'	1/13/2026	1	In-Situ	<0.050	<0.300	<10.0	<10.0	<20.0	<10.0	<30.0	32.0
FL 29 @ 1'	1/13/2026	1	In-Situ	<0.050	<0.300	<10.0	<10.0	<20.0	<10.0	<30.0	16.0
FL 30 @ 1'	1/13/2026	1	In-Situ	<0.050	<0.300	<10.0	<10.0	<20.0	<10.0	<30.0	48.0
FL 31 @ 1'	1/13/2026	1	In-Situ	<0.050	<0.300	<10.0	<10.0	<20.0	<10.0	<30.0	32.0
FL 32 @ 1'	1/13/2026	1	In-Situ	<0.050	<0.300	<10.0	<10.0	<20.0	<10.0	<30.0	32.0
FL 33 @ 1'	1/13/2026	1	In-Situ	<0.050	<0.300	<10.0	<10.0	<20.0	<10.0	<30.0	160
FL 34 @ 1'	1/13/2026	1	In-Situ	<0.050	<0.300	<10.0	<10.0	<20.0	<10.0	<30.0	32.0
FL 35 @ 2'	1/13/2026	2	In-Situ	<0.050	<0.300	<10.0	<10.0	<20.0	<10.0	<30.0	16.0
FL 36 @ 1'	1/13/2026	1	In-Situ	<0.050	<0.300	<10.0	<10.0	<20.0	<10.0	<30.0	32.0
FL 37 @ 1'	1/13/2026	1	In-Situ	<0.050	<0.300	<10.0	<10.0	<20.0	<10.0	<30.0	32.0
FL 38 @ 1'	1/13/2026	1	In-Situ	<0.050	<0.300	<10.0	<10.0	<20.0	<10.0	<30.0	64.0
FL 39 @ 2'	1/13/2026	2	In-Situ	<0.050	<0.300	<10.0	<10.0	<20.0	<10.0	<30.0	144
FL 40 @ 1'	1/13/2026	1	In-Situ	<0.050	<0.300	<10.0	<10.0	<20.0	<10.0	<30.0	96.0
FL 41 @ 1'	1/13/2026	1	In-Situ	<0.050	<0.300	<10.0	<10.0	<20.0	<10.0	<30.0	48.0
FL 42 @ 1'	1/13/2026	1	In-Situ	<0.050	<0.300	<10.0	<10.0	<20.0	<10.0	<30.0	64.0

Dash (-): Not analyzed or not applicable.
 Bold: NMOCD Closure Criteria exceedance.
 Red: NMOCD Reclamation Standard exceedance.
 Red Border with Shading: Highest observed concentration.

Table 1 Concentrations of BTEX, TPH & Chloride in Soil 3R Operating, LLC Desert Rose 17 8 Fed Com 7H NMOCD Ref. #: nAPP2532933278												
NMOCD Closure Criteria				10	50	-	-	1,000	-	2,500	20,000	
NMOCD Reclamation Standard				10	50	-	-	-	-	100	600	
Sample ID	Date	Depth (Feet)	Soil Status	SW 846 8021B		SW 846 8015M Ext.					4500 CI	
				Benzene (mg/kg)	BTEX (mg/kg)	GRO C ₆ -C ₁₀ (mg/kg)	DRO C ₁₀ -C ₂₈ (mg/kg)	GRO + DRO C ₆ -C ₂₈ (mg/kg)	ORO C ₂₈ -C ₃₆ (mg/kg)	TPH C ₆ -C ₃₆ (mg/kg)	Chloride (mg/kg)	
FL 43 @ 1'	1/13/2026	1	In-Situ	<0.050	<0.300	<10.0	<10.0	<20.0	<10.0	<30.0	80.0	
FL 44 @ 4'	1/15/2026	4	In-Situ	<0.050	<0.300	<10.0	<10.0	<20.0	<10.0	<30.0	320	
FL 45 @ 4'	1/15/2026	4	In-Situ	<0.050	<0.300	<10.0	<10.0	<20.0	<10.0	<30.0	32.0	
FL 46 @ 4'	1/15/2026	4	In-Situ	<0.050	<0.300	<10.0	<10.0	<20.0	<10.0	<30.0	16.0	
FL 47 @ 4'	1/15/2026	4	In-Situ	<0.050	<0.300	<10.0	<10.0	<20.0	<10.0	<30.0	16.0	
FL 48 @ 4'	1/15/2026	4	In-Situ	<0.050	<0.300	<10.0	<10.0	<20.0	<10.0	<30.0	<16.0	
FL 49 @ 4'	1/15/2026	4	In-Situ	<0.050	<0.300	<10.0	<10.0	<20.0	<10.0	<30.0	48.0	
FL 50 @ 4'	1/15/2026	4	In-Situ	<0.050	<0.300	<10.0	<10.0	<20.0	<10.0	<30.0	32.0	
FL 51 @ 4'	1/15/2026	4	In-Situ	<0.050	<0.300	<10.0	<10.0	<20.0	<10.0	<30.0	16.0	
FL 52 @ 4'	1/15/2026	4	In-Situ	<0.050	<0.300	<10.0	<10.0	<20.0	<10.0	<30.0	32.0	
FL 53 @ 4'	1/15/2026	4	In-Situ	<0.050	<0.300	<10.0	<10.0	<20.0	<10.0	<30.0	96.0	
FL 54 @ 4'	1/15/2026	4	In-Situ	<0.050	<0.300	<10.0	<10.0	<20.0	<10.0	<30.0	80.0	
FL 55 @ 4'	1/15/2026	4	In-Situ	<0.050	<0.300	<10.0	<10.0	<20.0	<10.0	<30.0	32.0	
FL 56 @ 4'	1/15/2026	4	In-Situ	<0.050	<0.300	<10.0	<10.0	<20.0	<10.0	<30.0	16.0	
FL 57 @ 4'	1/15/2026	4	In-Situ	<0.050	<0.300	<10.0	<10.0	<20.0	<10.0	<30.0	176	
FL 58 @ 4'	1/15/2026	4	In-Situ	<0.050	<0.300	<10.0	<10.0	<20.0	<10.0	<30.0	48.0	
FL 59 @ 4'	1/16/2026	4	In-Situ	<0.050	<0.300	<10.0	<10.0	<20.0	<10.0	<30.0	304	
FL 60 @ 4'	1/16/2026	4	In-Situ	<0.050	<0.300	<10.0	<10.0	<20.0	<10.0	<30.0	288	
FL 61 @ 4'	1/16/2026	4	In-Situ	<0.050	<0.300	<10.0	<10.0	<20.0	<10.0	<30.0	64.0	
FL 62 @ 4'	1/16/2026	4	In-Situ	<0.050	<0.300	<10.0	<10.0	<20.0	<10.0	<30.0	48.0	
FL 63 @ 4'	1/16/2026	4	In-Situ	<0.050	<0.300	<10.0	<10.0	<20.0	<10.0	<30.0	224	
FL 64 @ 4'	1/16/2026	4	In-Situ	<0.050	<0.300	<10.0	<10.0	<20.0	<10.0	<30.0	240	
FL 65 @ 4'	1/16/2026	4	In-Situ	<0.050	<0.300	<10.0	<10.0	<20.0	<10.0	<30.0	32.0	
FL 66 @ 4'	1/16/2026	4	In-Situ	<0.050	<0.300	<10.0	<10.0	<20.0	<10.0	<30.0	16.0	
FL 67 @ 4'	1/16/2026	4	In-Situ	<0.050	<0.300	<10.0	<10.0	<20.0	<10.0	<30.0	16.0	
FL 68 @ 4'	1/16/2026	4	In-Situ	<0.050	<0.300	<10.0	<10.0	<20.0	<10.0	<30.0	64.0	
FL 69 @ 4'	1/16/2026	4	In-Situ	<0.050	<0.300	<10.0	<10.0	<20.0	<10.0	<30.0	80.0	
FL 70 @ 4'	1/16/2026	4	In-Situ	<0.050	<0.300	<10.0	<10.0	<20.0	<10.0	<30.0	32.0	
FL 71 @ 4'	1/16/2026	4	In-Situ	<0.050	<0.300	<10.0	<10.0	<20.0	<10.0	<30.0	80.0	
FL 72 @ 4'	1/16/2026	4	In-Situ	<0.050	<0.300	<10.0	<10.0	<20.0	<10.0	<30.0	176	
FL 73 @ 4'	1/16/2026	4	In-Situ	<0.050	<0.300	<10.0	<10.0	<20.0	<10.0	<30.0	48.0	
FL 74 @ 4'	1/16/2026	4	In-Situ	<0.050	<0.300	<10.0	<10.0	<20.0	<10.0	<30.0	400	
FL 75 @ 4'	1/16/2026	4	In-Situ	<0.050	<0.300	<10.0	<10.0	<20.0	<10.0	<30.0	240	
FL 76 @ 4'	1/16/2026	4	In-Situ	<0.050	<0.300	<10.0	<10.0	<20.0	<10.0	<30.0	272	
FL 77 @ 4'	1/16/2026	4	In-Situ	<0.050	<0.300	<10.0	<10.0	<20.0	<10.0	<30.0	64.0	
FL 78 @ 4'	1/16/2026	4	In-Situ	<0.050	<0.300	<10.0	<10.0	<20.0	<10.0	<30.0	32.0	
FL 79 @ 4'	1/16/2026	4	Excavated	<0.050	<0.300	<10.0	<10.0	<20.0	<10.0	<30.0	1,840	
FL 79 @ 5'	1/23/2026	5	In-Situ	<0.050	<0.300	<10.0	<10.0	<20.0	<10.0	<30.0	<16.0	
FL 80 @ 4'	1/16/2026	4	In-Situ	<0.050	<0.300	<10.0	<10.0	<20.0	<10.0	<30.0	80.0	
FL 81 @ 4'	1/16/2026	4	In-Situ	<0.050	<0.300	<10.0	<10.0	<20.0	<10.0	<30.0	16.0	
FL 82 @ 4'	1/16/2026	4	In-Situ	<0.050	<0.300	<10.0	<10.0	<20.0	<10.0	<30.0	128	
FL 83 @ 4'	1/16/2026	4	In-Situ	<0.050	<0.300	<10.0	<10.0	<20.0	<10.0	<30.0	128	
FL 84 @ 4'	1/16/2026	4	In-Situ	<0.050	<0.300	<10.0	<10.0	<20.0	<10.0	<30.0	48.0	

Dash (-): Not analyzed or not applicable.
 Bold: NMOCD Closure Criteria exceedance.
 Red: NMOCD Reclamation Standard exceedance.
 Red Border with Shading: Highest observed concentration.

Table 1 Concentrations of BTEX, TPH & Chloride in Soil 3R Operating, LLC Desert Rose 17 8 Fed Com 7H NMOCD Ref. #: nAPP2532933278												
NMOCD Closure Criteria				10	50	-	-	1,000	-	2,500	20,000	
NMOCD Reclamation Standard				10	50	-	-	-	-	100	600	
Sample ID	Date	Depth (Feet)	Soil Status	SW 846 8021B		SW 846 8015M Ext.					4500 CI	
				Benzene (mg/kg)	BTEX (mg/kg)	GRO C ₆ -C ₁₀ (mg/kg)	DRO C ₁₀ -C ₂₈ (mg/kg)	GRO + DRO C ₆ -C ₂₈ (mg/kg)	ORO C ₂₈ -C ₃₆ (mg/kg)	TPH C ₆ -C ₃₆ (mg/kg)	Chloride (mg/kg)	
FL 85 @ 4'	1/16/2026	4	In-Situ	<0.050	<0.300	<10.0	<10.0	<20.0	<10.0	<30.0	48.0	
FL 86 @ 4'	1/16/2026	4	In-Situ	<0.050	<0.300	<10.0	<10.0	<20.0	<10.0	<30.0	<16.0	
FL 87 @ 4'	1/16/2026	4	In-Situ	<0.050	<0.300	<10.0	<10.0	<20.0	<10.0	<30.0	80.0	
NW 1	1/12/2026	0-3	In-Situ	<0.050	<0.300	<10.0	<10.0	<20.0	<10.0	<30.0	32.0	
NW 2	1/13/2026	0-1	In-Situ	<0.050	<0.300	<10.0	<10.0	<20.0	<10.0	<30.0	32.0	
NW 3	1/13/2026	0-4	In-Situ	<0.050	<0.300	<10.0	<10.0	<20.0	<10.0	<30.0	32.0	
NW 4	1/15/2026	0-4	In-Situ	<0.050	<0.300	<10.0	<10.0	<20.0	<10.0	<30.0	208	
NW 5	1/15/2026	0-4	In-Situ	<0.050	<0.300	<10.0	<10.0	<20.0	<10.0	<30.0	16.0	
NW 6	1/16/2026	0-4	In-Situ	<0.050	<0.300	<10.0	<10.0	<20.0	<10.0	<30.0	<16.0	
EW 1	1/13/2026	0-4	In-Situ	<0.050	<0.300	<10.0	<10.0	<20.0	<10.0	<30.0	32.0	
EW 1*	1/16/2026	0-4	In-Situ	<0.050	<0.300	<10.0	<10.0	<20.0	<10.0	<30.0	<16.0	
EW 2	1/16/2026	0-5	In-Situ	<0.050	<0.300	<10.0	<10.0	<20.0	<10.0	<30.0	<16.0	
EW 3	1/16/2026	0-4	In-Situ	<0.050	<0.300	<10.0	<10.0	<20.0	<10.0	<30.0	<16.0	
SW 1	1/15/2026	0-1	Excavated	<0.050	<0.300	<10.0	<10.0	<20.0	<10.0	<30.0	896	
SW 1B	1/23/2026	0-1	In-Situ	<0.050	<0.300	<10.0	<10.0	<20.0	<10.0	<30.0	64.0	
SW 2	1/15/2026	0-4	In-Situ	<0.050	<0.300	<10.0	<10.0	<20.0	<10.0	<30.0	48.0	
SW 3	1/15/2026	0-4	Excavated	<0.050	<0.300	<10.0	<10.0	<20.0	<10.0	<30.0	3,160	
SW 3B	1/23/2026	0-4	In-Situ	<0.050	<0.300	<10.0	<10.0	<20.0	<10.0	<30.0	32.0	
SW 4	1/16/2026	0-4	In-Situ	<0.050	<0.300	<10.0	<10.0	<20.0	<10.0	<30.0	32.0	
SW 5	1/16/2026	0-4	In-Situ	<0.050	<0.300	<10.0	<10.0	<20.0	<10.0	<30.0	32.0	
WW 1	1/12/2026	0-3	In-Situ	<0.050	<0.300	<10.0	<10.0	<20.0	<10.0	<30.0	16.0	
WW 2	1/13/2026	0-1	In-Situ	<0.050	<0.300	<10.0	<10.0	<20.0	<10.0	<30.0	32.0	
WW 2*	1/15/2026	0-1	In-Situ	<0.050	<0.300	<10.0	<10.0	<20.0	<10.0	<30.0	48.0	
WW 3	1/15/2026	0-1	In-Situ	<0.050	<0.300	<10.0	<10.0	<20.0	<10.0	<30.0	48.0	
WW 4	1/15/2026	0-1	In-Situ	<0.050	<0.300	<10.0	<10.0	<20.0	<10.0	<30.0	32.0	
Stockpile	1/22/2026	N/A	Backfill	<0.050	<0.300	<10.0	<10.0	<20.0	<10.0	<30.0	32.0	

Dash (-): Not analyzed or not applicable.
 Asterisk (*): Resample.
Bold: NMOCD Closure Criteria exceedance.
Red: NMOCD Reclamation Standard exceedance.
 Red Border with Shading: Highest observed concentration.

Appendices

Appendix A

Depth to Groundwater Information



Soil Boring/Temporary Monitor Well BH-01

Company: 3R Operating, LLC Site: Desert Rose Lease NMOCD Incident ID: nAPP2523144423, nAPP2531450664, and nAPP2532933278 County: Lea Co., NM PLSS: Unit "M", Sec. 17, T20S, R35E	Well/Borehole ID: BH-01 Coordinates (NAD 83): 32.56715, -103.48308 Drilling Date: 4/24/2026 Depth of Boring (ft): 105 Depth to Groundwater (ft): >105 Plugging Date: 4/30/2026	Drilling Company: H&R Enterprises, LLC Driller: J. Hawley Drilling Method: Air Rotary Logged By: J. Lowry Drafted By: B. Arguijo Draft Date: 4/30/2026
---	---	---

Completion: N/A	Casing: 2" PVC	Screen: 0.020" Slotted
-----------------	----------------	------------------------

Comments: Dry Hole

Depth (ft)	Groundwater	Lithology	Material Description	Moisture	Petroleum Odor (Y/N)	Petroleum Stain (Y/N)	PID Reading (ppm)	Well Construction
0			Imported Fill/Caliche	Dry	N	N	-	<p>Open Hole, No Annular Fill</p>
5			Fine Sand, Brownish Tan	Dry	N	N	-	
10			Caliche, Tannish Pink	Dry	N	N	-	
15			Sandy Caliche, Light Tan	Dry	N	N	-	
20			Sandstone, Light Brown	Dry	N	N	-	
25					N	N	-	
30			Sandy Clay, Reddish	Dry	N	N	-	
35					N	N	-	
40			Clay, Purple and Reddish	Dry	N	N	-	
45					N	N	-	
50					N	N	-	
55					N	N	-	
60					N	N	-	
65					N	N	-	
70					N	N	-	
75					N	N	-	
80					N	N	-	
85					N	N	-	
90					N	N	-	
95					N	N	-	
100					N	N	-	
105					N	N	-	
110			Notes: • Lines between material types represent approximate boundaries. Actual transitions may be gradual. • The exploratory soil boring was left open for over 72 hours. No indications of inflow and/or accumulation of water were noted during the advancement of the soil boring or prior to plugging and abandonment.					
115								

Disclaimer: This bore log is intended for environmental not geotechnical purposes.

Appendix B

Photographic Log

Photographic Log

Photo Number: 1	
Photo Direction: Southwest	
Photo Description: View of the affected area.	
Date: 11/24/2025	
Coordinates: 32.567251,-103.4 83917	

Photo Number: 2	
Photo Direction: Northwest	
Photo Description: View of the affected area.	
Date: 11/24/2025	
Coordinates: 32.566665,-103.483761	

Photographic Log

Photo Number: 3	<p>Network:Jan 21, 2026 at 3:16:42 PM MST Local:Jan 21, 2026 at 3:16:42 PM MST N 32° 34' 0.045", W 103° 29' 3.551" 357° N NM,Eunice</p>
Photo Direction: North	
Photo Description: View of the excavated area.	

Photo Number: 4	<p>Network:Jan 21, 2026 at 3:16:45 PM MST Local:Jan 21, 2026 at 3:16:45 PM MST N 32° 34' 0.045", W 103° 29' 3.551" 315° NW NM,Eunice</p>
Photo Direction: Northwest	
Photo Description: View of the excavated area.	

Photographic Log

Photo Number: 5	 <p>Network: Jan 21, 2026 at 3:17:52 PM MST Local: Jan 21, 2026 at 3:17:51 PM MST N 32° 34' 0.415", W 103° 29' 3.051" 296° NW NM, Eunice</p>
Photo Direction: West-Northwest	
Photo Description: View of the excavated area.	

Photo Number: 6	 <p>Network: Jan 21, 2026 at 3:18:15 PM MST Local: Jan 21, 2026 at 3:18:15 PM MST N 32° 34' 0.484", W 103° 29' 2.601" 324° NW NM, Eunice</p>
Photo Direction: Northwest	
Photo Description: View of the excavated area.	

Photographic Log

Photo Number: 7	 <p>Network: Jan 21, 2026 at 3:19:07 PM MST Local: Jan 21, 2026 at 3:19:07 PM MST N 32° 34' 1.601", W 103° 29' 2.941" 205° SW NM, Eunice</p>
Photo Direction: South-Southwest	
Photo Description: View of the excavated area.	

Photo Number: 8	 <p>1/31/26, 2:21 PM +32.566864, -103.484263 NM, Eunice</p>
Photo Direction: North-Northwest	
Photo Description: View of the remediated area following backfill and regrading.	

Photographic Log

Photo Number: 9	
Photo Direction: West-Northwest	
Photo Description: View of the remediated area following backfill and regrading.	

Photo Number: 10	
Photo Direction: Northwest	
Photo Description: View of the remediated area following backfill and regrading.	

Photographic Log

Photo Number: 11	 <p>1/31/26, 2:21 PM +32.566864,-103.484263 NM,Eunice</p>
Photo Direction: Southwest	
Photo Description: View of the remediated area following backfill and regrading.	

Photo Number: 12	 <p>SW W NW 10 240 270 300 330 280°W (T) LAT: 32.567079 LON: -103.482813 ±13ft ▲ 3692ft</p> <p>Desert Rose 17 8 Fed Com #013H Etech / 3R Operating LLC</p>
Photo Direction:	
Photo Description: View of exploratory soil boring BH-01.	

Appendix C Field Data



Sample Log

Date: _____

Project: Desert Rose 7H Flowline

Project Number: 23392 Latitude: 32.566862 Longitude: -103.484404

Sample ID	PID/Odor	Chloride Conc.	GPS
FL101	6.4 None	1540	
FL102	1.6	144	
FL201	2.0	146	
FL301	2.8	310	
FL401	2.0	196	
FL501	1.8	168	
FL601	2.0	196	
WW1	2.0	196	
FL701	3.0	350	
FL801	2.0	196	
FL901	2.0	196	
FL1001	3.0	380	
FL1101	3.0	380	
FL1201	2.0	196	
FL1301	ND	ND	
FL1401	2.0	196	
FL1501	2.6	300	
FL1601	2.0	196	
FL1701	2.0	196	
FL1801	1.4	120	
FL1901	1.4	120	
FL2001	2.2	228	
FL2101	2.0	196	
FL2201	3.0	380	
FL2301	3.6	524	
FL2401	2.8	340	
FL2501	3.2	424	
FL2601	3.2	424	
FL2701	3.2	424	
FL2801	2.6	300	
FL2901	3.0	380	
FL30-1	3.2	424	
FL31-1	2.6	300	
FL32-1	2.8	340	
FL33-1	3.0	380	
FL34-1	3.2	424	

Sample Point = SP #1 @ ## etc

Test Trench = TT #1 @ ##

Resamples = SP #1 @ 5b or SW #1b

Floor = FL #1 etc

Refusal = SP #1 @ 4'-R

Stockpile = Stockpile #1

Sidewall = SW #1 etc

Soil Intended to be Deferred = SP #1 @ 4' In-Situ

GPS Sample Points, Center of Comp Areas



Sample Log

Date: _____

Project: Desert Rose 7H Flowline

Project Number: 23392 Latitude: 32.566862 Longitude: -103.484404

Sample ID	PID/Odor	Chloride Conc.	GPS
FL 35 @ 2	2.2	228	FL-59 @ 4' 2.6 300
FL 36 @ 1	ND		FL-60 @ 4' 3.0 380
FL 37 @ 1	ND		FL-61 @ 4' 2.0 196
FL 38 @ 1	3.0	380	FL-62 @ 4' 1.8 168
FL 39 @ 2	3.2	424	FL-63 @ 4' 2.6 300
FL 40 @ 1	3.0	380	FL-64 @ 4' 3.0 380
FL 41 @ 1	2.2	228	FL-65 @ 4' 1.8 168
FL 42 @ 1	3.0	380	FL-66 @ 4' 1.8 168
FL 43 @ 1	3.6	524	FL-67 @ 4' 3.0 380
NW 2	2.4	260	FL-68 @ 4' 2.2 228
EW 1	2.0	196	FL-69 @ 4' 2.2 228
WW 2	3.0	380	FL-70 @ 4' 2.0 196
NW 3	3.0	380	FL-71 @ 4' 2.0 196
FL 44 @ 4	2.2	228	FL-72 @ 4' 2.0 196
FL 45 @ 4	1.6	144	FL-73 @ 4' 2.0 196
FL 46 @ 4	1.8	168	FL-74 @ 4' 1.6 144
FL 47 @ 4	3.2	424	FL-75 @ 4' 1.8 168
FL 48 @ 4	1.4	120	FL-76 @ 4' 2.0 196
FL 49 @ 4	1.4	120	FL-77 @ 4' 2.2 228
FL 50 @ 4	1.8	120	FL-78 @ 4' 3.2 424
FL 51 @ 4	1.4	120	FL-79 @ 4' 2.2 228
FL 52 @ 4	2.0	196	FL-80 @ 4' 1.4 120
FL 53 @ 4	2.8	340	FL-81 @ 4' 1.4 120
FL 54 @ 4	3.4	472	FL-82 @ 4' 2.4 260
FL 55 @ 4	2.8	340	FL-83 @ 4' 2.4 260
FL 56 @ 4	ND	ND	FL-84 @ 4' 1.8 168
FL 57 @ 4	2.4	260	FL-85 @ 4' 1.8 168
FL 58 @ 4	2.4	260	FL-86 @ 4' 2.0 196
SW 1	3.6	524	FL-87 @ 4' 2.4 260
SW 2	2.0	196	NW 6 1.8 168
SW 3	3.0	380	SW 4 2.0 196
NW 4	3.4	472	SW 5 4.0 ND
NW 5	2.6	300	FW 1 2.2 228
WW 4	1.8	168	FW 2 2.4 260
WW 2	2.0	196	EW 3 4.0 ND
WW 3	2.0	196	FL @ 3' 1.8

Sample Point = SP #1 @ ## etc

Test Trench = TT #1 @ ##

Resamples = SP #1 @ 5b or SW #1b

Floor = FL #1 etc

Refusal = SP #1 @ 4'-R

Stockpile = Stockpile #1

Sidewall = SW #1 etc

Soil Intended to be Deferred = SP #1 @ 4' In-Situ

GPS Sample Points, Center of Comp Areas

Sample ID	PID/odor	Chloride Conc.
Stack #1, #4	✓	180

SW1b | / | 2.0 | 196

SW3b | / | 2.0 | 196

FL 7 @ 5' | / | / | ND

Appendix D

Laboratory Analytical Reports



PHONE (575) 393-2326 ° 101 E. MARLAND ° HOBBS, NM 88240

January 19, 2026

JOEL LOWRY

Etech Environmental & Safety Solutions

2617 W MARLAND

HOBBS, NM 88240

RE: DESERT ROSE 7H FLOWLINE

Enclosed are the results of analyses for samples received by the laboratory on 01/13/26 9:28.

Cardinal Laboratories is accredited through Texas NELAP under certificate number TX-C25-00101. Accreditation applies to drinking water, non-potable water and solid and chemical materials. All accredited analytes are denoted by an asterisk (*). For a complete list of accredited analytes and matrices visit the TCEQ website at www.tceq.texas.gov/field/qa/lab_accred_certif.html.

Cardinal Laboratories is accredited through the State of Colorado Department of Public Health and Environment for:

Method EPA 552.2	Haloacetic Acids (HAA-5)
Method EPA 524.2	Total Trihalomethanes (TTHM)
Method EPA 524.4	Regulated VOCs (V1, V2, V3)

Accreditation applies to public drinking water matrices.

This report meets NELAP requirements and is made up of a cover page, analytical results, and a copy of the original chain-of-custody. If you have any questions concerning this report, please feel free to contact me.

Sincerely,

Celey D. Keene

Lab Director/Quality Manager



PHONE (575) 393-2326 ° 101 E. MARLAND ° HOBBS, NM 88240

Analytical Results For:

Etech Environmental & Safety Solutions
 JOEL LOWRY
 2617 W MARLAND
 HOBBS NM, 88240
 Fax To:

Received:	01/13/2026	Sampling Date:	01/12/2026
Reported:	01/19/2026	Sampling Type:	Soil
Project Name:	DESERT ROSE 7H FLOWLINE	Sampling Condition:	Cool & Intact
Project Number:	23392	Sample Received By:	Shalyn Rodriguez
Project Location:	3R OPERATING 32.566862-103.484404		

Sample ID: FL 1 @ 2' (H260178-01)

BTEX 8021B		mg/kg		Analyzed By: JH					
Analyte	Result	Reporting Limit	Analyzed	Method Blank	BS	% Recovery	True Value QC	RPD	Qualifier
Benzene*	<0.050	0.050	01/14/2026	ND	1.83	91.7	2.00	0.948	
Toluene*	<0.050	0.050	01/14/2026	ND	1.82	91.0	2.00	1.28	
Ethylbenzene*	<0.050	0.050	01/14/2026	ND	1.95	97.3	2.00	1.16	
Total Xylenes*	<0.150	0.150	01/14/2026	ND	5.83	97.2	6.00	0.980	
Total BTEX	<0.300	0.300	01/14/2026	ND					

Surrogate: 4-Bromofluorobenzene (PID) 81.6 % 70.4-141

Chloride, SM4500Cl-B		mg/kg		Analyzed By: HM					
Analyte	Result	Reporting Limit	Analyzed	Method Blank	BS	% Recovery	True Value QC	RPD	Qualifier
Chloride	1420	16.0	01/13/2026	ND	432	108	400	3.64	

TPH 8015M		mg/kg		Analyzed By: JF					
Analyte	Result	Reporting Limit	Analyzed	Method Blank	BS	% Recovery	True Value QC	RPD	Qualifier
GRO C6-C10*	<10.0	10.0	01/14/2026	ND	195	97.3	200	0.526	
DRO >C10-C28*	<10.0	10.0	01/14/2026	ND	215	108	200	0.0707	
EXT DRO >C28-C36	<10.0	10.0	01/14/2026	ND					

Surrogate: 1-Chlorooctane 101 % 52.4-130

Surrogate: 1-Chlorooctadecane 104 % 39.9-141

Cardinal Laboratories

*=Accredited Analyte

PLEASE NOTE: Liability and Damages. Cardinal's liability and client's exclusive remedy for any claim arising, whether based in contract or tort, shall be limited to the amount paid by client for analyses. All claims, including those for negligence and any other cause whatsoever shall be deemed waived unless made in writing and received by Cardinal within thirty (30) days after completion of the applicable service. In no event shall Cardinal be liable for incidental or consequential damages, including, without limitation, business interruptions, loss of use, or loss of profits incurred by client, its subsidiaries, affiliates or successors arising out of or related to the performance of the services hereunder by Cardinal, regardless of whether such claim is based upon any of the above stated reasons or otherwise. Results relate only to the samples identified above. This report shall not be reproduced except in full with written approval of Cardinal Laboratories.

Celey D. Keene, Lab Director/Quality Manager



PHONE (575) 393-2326 ° 101 E. MARLAND ° HOBBS, NM 88240

Analytical Results For:

Etech Environmental & Safety Solutions
 JOEL LOWRY
 2617 W MARLAND
 HOBBS NM, 88240
 Fax To:

Received:	01/13/2026	Sampling Date:	01/12/2026
Reported:	01/19/2026	Sampling Type:	Soil
Project Name:	DESERT ROSE 7H FLOWLINE	Sampling Condition:	Cool & Intact
Project Number:	23392	Sample Received By:	Shalyn Rodriguez
Project Location:	3R OPERATING 32.566862-103.484404		

Sample ID: FL 2 @ 1' (H260178-02)

BTEX 8021B		mg/kg		Analyzed By: JH					
Analyte	Result	Reporting Limit	Analyzed	Method Blank	BS	% Recovery	True Value QC	RPD	Qualifier
Benzene*	<0.050	0.050	01/14/2026	ND	1.83	91.7	2.00	0.948	
Toluene*	<0.050	0.050	01/14/2026	ND	1.82	91.0	2.00	1.28	
Ethylbenzene*	<0.050	0.050	01/14/2026	ND	1.95	97.3	2.00	1.16	
Total Xylenes*	<0.150	0.150	01/14/2026	ND	5.83	97.2	6.00	0.980	
Total BTEX	<0.300	0.300	01/14/2026	ND					

Surrogate: 4-Bromofluorobenzene (PID) 81.4 % 70.4-141

Chloride, SM4500CI-B		mg/kg		Analyzed By: HM					
Analyte	Result	Reporting Limit	Analyzed	Method Blank	BS	% Recovery	True Value QC	RPD	Qualifier
Chloride	32.0	16.0	01/13/2026	ND	432	108	400	3.64	

TPH 8015M		mg/kg		Analyzed By: JF					
Analyte	Result	Reporting Limit	Analyzed	Method Blank	BS	% Recovery	True Value QC	RPD	Qualifier
GRO C6-C10*	<10.0	10.0	01/14/2026	ND	195	97.3	200	0.526	
DRO >C10-C28*	<10.0	10.0	01/14/2026	ND	215	108	200	0.0707	
EXT DRO >C28-C36	<10.0	10.0	01/14/2026	ND					

Surrogate: 1-Chlorooctane 93.6 % 52.4-130

Surrogate: 1-Chlorooctadecane 95.6 % 39.9-141

Cardinal Laboratories

*=Accredited Analyte

PLEASE NOTE: Liability and Damages. Cardinal's liability and client's exclusive remedy for any claim arising, whether based in contract or tort, shall be limited to the amount paid by client for analyses. All claims, including those for negligence and any other cause whatsoever shall be deemed waived unless made in writing and received by Cardinal within thirty (30) days after completion of the applicable service. In no event shall Cardinal be liable for incidental or consequential damages, including, without limitation, business interruptions, loss of use, or loss of profits incurred by client, its subsidiaries, affiliates or successors arising out of or related to the performance of the services hereunder by Cardinal, regardless of whether such claim is based upon any of the above stated reasons or otherwise. Results relate only to the samples identified above. This report shall not be reproduced except in full with written approval of Cardinal Laboratories.

Celey D. Keene, Lab Director/Quality Manager



PHONE (575) 393-2326 ° 101 E. MARLAND ° HOBBS, NM 88240

Analytical Results For:

Etech Environmental & Safety Solutions
 JOEL LOWRY
 2617 W MARLAND
 HOBBS NM, 88240
 Fax To:

Received:	01/13/2026	Sampling Date:	01/12/2026
Reported:	01/19/2026	Sampling Type:	Soil
Project Name:	DESERT ROSE 7H FLOWLINE	Sampling Condition:	Cool & Intact
Project Number:	23392	Sample Received By:	Shalyn Rodriguez
Project Location:	3R OPERATING 32.566862-103.484404		

Sample ID: FL 3 @ 1' (H260178-03)

BTEX 8021B		mg/kg		Analyzed By: JH					
Analyte	Result	Reporting Limit	Analyzed	Method Blank	BS	% Recovery	True Value QC	RPD	Qualifier
Benzene*	<0.050	0.050	01/14/2026	ND	1.83	91.7	2.00	0.948	
Toluene*	<0.050	0.050	01/14/2026	ND	1.82	91.0	2.00	1.28	
Ethylbenzene*	<0.050	0.050	01/14/2026	ND	1.95	97.3	2.00	1.16	
Total Xylenes*	<0.150	0.150	01/14/2026	ND	5.83	97.2	6.00	0.980	
Total BTEX	<0.300	0.300	01/14/2026	ND					

Surrogate: 4-Bromofluorobenzene (PID) 81.0 % 70.4-141

Chloride, SM4500Cl-B		mg/kg		Analyzed By: HM					
Analyte	Result	Reporting Limit	Analyzed	Method Blank	BS	% Recovery	True Value QC	RPD	Qualifier
Chloride	16.0	16.0	01/13/2026	ND	432	108	400	3.64	

TPH 8015M		mg/kg		Analyzed By: JF					
Analyte	Result	Reporting Limit	Analyzed	Method Blank	BS	% Recovery	True Value QC	RPD	Qualifier
GRO C6-C10*	<10.0	10.0	01/14/2026	ND	195	97.3	200	0.526	
DRO >C10-C28*	<10.0	10.0	01/14/2026	ND	215	108	200	0.0707	
EXT DRO >C28-C36	<10.0	10.0	01/14/2026	ND					

Surrogate: 1-Chlorooctane 86.0 % 52.4-130

Surrogate: 1-Chlorooctadecane 89.9 % 39.9-141

Cardinal Laboratories

*=Accredited Analyte

PLEASE NOTE: Liability and Damages. Cardinal's liability and client's exclusive remedy for any claim arising, whether based in contract or tort, shall be limited to the amount paid by client for analyses. All claims, including those for negligence and any other cause whatsoever shall be deemed waived unless made in writing and received by Cardinal within thirty (30) days after completion of the applicable service. In no event shall Cardinal be liable for incidental or consequential damages, including, without limitation, business interruptions, loss of use, or loss of profits incurred by client, its subsidiaries, affiliates or successors arising out of or related to the performance of the services hereunder by Cardinal, regardless of whether such claim is based upon any of the above stated reasons or otherwise. Results relate only to the samples identified above. This report shall not be reproduced except in full with written approval of Cardinal Laboratories.

Celey D. Keene, Lab Director/Quality Manager



PHONE (575) 393-2326 ° 101 E. MARLAND ° HOBBS, NM 88240

Analytical Results For:

Etech Environmental & Safety Solutions
 JOEL LOWRY
 2617 W MARLAND
 HOBBS NM, 88240
 Fax To:

Received:	01/13/2026	Sampling Date:	01/12/2026
Reported:	01/19/2026	Sampling Type:	Soil
Project Name:	DESERT ROSE 7H FLOWLINE	Sampling Condition:	Cool & Intact
Project Number:	23392	Sample Received By:	Shalyn Rodriguez
Project Location:	3R OPERATING 32.566862-103.484404		

Sample ID: FL 4 @ 1' (H260178-04)

BTEX 8021B		mg/kg		Analyzed By: JH					
Analyte	Result	Reporting Limit	Analyzed	Method Blank	BS	% Recovery	True Value QC	RPD	Qualifier
Benzene*	<0.050	0.050	01/14/2026	ND	1.83	91.7	2.00	0.948	
Toluene*	<0.050	0.050	01/14/2026	ND	1.82	91.0	2.00	1.28	
Ethylbenzene*	<0.050	0.050	01/14/2026	ND	1.95	97.3	2.00	1.16	
Total Xylenes*	<0.150	0.150	01/14/2026	ND	5.83	97.2	6.00	0.980	
Total BTEX	<0.300	0.300	01/14/2026	ND					

Surrogate: 4-Bromofluorobenzene (PID) 79.2 % 70.4-141

Chloride, SM4500CI-B		mg/kg		Analyzed By: HM					
Analyte	Result	Reporting Limit	Analyzed	Method Blank	BS	% Recovery	True Value QC	RPD	Qualifier
Chloride	16.0	16.0	01/13/2026	ND	432	108	400	3.64	

TPH 8015M		mg/kg		Analyzed By: JF					
Analyte	Result	Reporting Limit	Analyzed	Method Blank	BS	% Recovery	True Value QC	RPD	Qualifier
GRO C6-C10*	<10.0	10.0	01/14/2026	ND	195	97.3	200	0.526	
DRO >C10-C28*	<10.0	10.0	01/14/2026	ND	215	108	200	0.0707	
EXT DRO >C28-C36	<10.0	10.0	01/14/2026	ND					

Surrogate: 1-Chlorooctane 77.5 % 52.4-130

Surrogate: 1-Chlorooctadecane 80.1 % 39.9-141

Cardinal Laboratories

*=Accredited Analyte

PLEASE NOTE: Liability and Damages. Cardinal's liability and client's exclusive remedy for any claim arising, whether based in contract or tort, shall be limited to the amount paid by client for analyses. All claims, including those for negligence and any other cause whatsoever shall be deemed waived unless made in writing and received by Cardinal within thirty (30) days after completion of the applicable service. In no event shall Cardinal be liable for incidental or consequential damages, including, without limitation, business interruptions, loss of use, or loss of profits incurred by client, its subsidiaries, affiliates or successors arising out of or related to the performance of the services hereunder by Cardinal, regardless of whether such claim is based upon any of the above stated reasons or otherwise. Results relate only to the samples identified above. This report shall not be reproduced except in full with written approval of Cardinal Laboratories.

Celey D. Keene, Lab Director/Quality Manager



PHONE (575) 393-2326 ° 101 E. MARLAND ° HOBBS, NM 88240

Analytical Results For:

Etech Environmental & Safety Solutions
 JOEL LOWRY
 2617 W MARLAND
 HOBBS NM, 88240
 Fax To:

Received:	01/13/2026	Sampling Date:	01/12/2026
Reported:	01/19/2026	Sampling Type:	Soil
Project Name:	DESERT ROSE 7H FLOWLINE	Sampling Condition:	Cool & Intact
Project Number:	23392	Sample Received By:	Shalyn Rodriguez
Project Location:	3R OPERATING 32.566862-103.484404		

Sample ID: FL 5 @ 1' (H260178-05)

BTEX 8021B		mg/kg		Analyzed By: JH					
Analyte	Result	Reporting Limit	Analyzed	Method Blank	BS	% Recovery	True Value QC	RPD	Qualifier
Benzene*	<0.050	0.050	01/14/2026	ND	1.83	91.7	2.00	0.948	
Toluene*	<0.050	0.050	01/14/2026	ND	1.82	91.0	2.00	1.28	
Ethylbenzene*	<0.050	0.050	01/14/2026	ND	1.95	97.3	2.00	1.16	
Total Xylenes*	<0.150	0.150	01/14/2026	ND	5.83	97.2	6.00	0.980	
Total BTEX	<0.300	0.300	01/14/2026	ND					

Surrogate: 4-Bromofluorobenzene (PID) 80.9 % 70.4-141

Chloride, SM4500CI-B		mg/kg		Analyzed By: HM					
Analyte	Result	Reporting Limit	Analyzed	Method Blank	BS	% Recovery	True Value QC	RPD	Qualifier
Chloride	32.0	16.0	01/13/2026	ND	432	108	400	3.64	

TPH 8015M		mg/kg		Analyzed By: JF					
Analyte	Result	Reporting Limit	Analyzed	Method Blank	BS	% Recovery	True Value QC	RPD	Qualifier
GRO C6-C10*	<10.0	10.0	01/14/2026	ND	195	97.3	200	0.526	
DRO >C10-C28*	<10.0	10.0	01/14/2026	ND	215	108	200	0.0707	
EXT DRO >C28-C36	<10.0	10.0	01/14/2026	ND					

Surrogate: 1-Chlorooctane 89.7 % 52.4-130

Surrogate: 1-Chlorooctadecane 91.3 % 39.9-141

Cardinal Laboratories

*=Accredited Analyte

PLEASE NOTE: Liability and Damages. Cardinal's liability and client's exclusive remedy for any claim arising, whether based in contract or tort, shall be limited to the amount paid by client for analyses. All claims, including those for negligence and any other cause whatsoever shall be deemed waived unless made in writing and received by Cardinal within thirty (30) days after completion of the applicable service. In no event shall Cardinal be liable for incidental or consequential damages, including, without limitation, business interruptions, loss of use, or loss of profits incurred by client, its subsidiaries, affiliates or successors arising out of or related to the performance of the services hereunder by Cardinal, regardless of whether such claim is based upon any of the above stated reasons or otherwise. Results relate only to the samples identified above. This report shall not be reproduced except in full with written approval of Cardinal Laboratories.

Celey D. Keene, Lab Director/Quality Manager



PHONE (575) 393-2326 ° 101 E. MARLAND ° HOBBS, NM 88240

Analytical Results For:

Etech Environmental & Safety Solutions
 JOEL LOWRY
 2617 W MARLAND
 HOBBS NM, 88240
 Fax To:

Received:	01/13/2026	Sampling Date:	01/12/2026
Reported:	01/19/2026	Sampling Type:	Soil
Project Name:	DESERT ROSE 7H FLOWLINE	Sampling Condition:	Cool & Intact
Project Number:	23392	Sample Received By:	Shalyn Rodriguez
Project Location:	3R OPERATING 32.566862-103.484404		

Sample ID: FL 6 @ 1' (H260178-06)

BTEX 8021B		mg/kg		Analyzed By: JH					
Analyte	Result	Reporting Limit	Analyzed	Method Blank	BS	% Recovery	True Value QC	RPD	Qualifier
Benzene*	<0.050	0.050	01/14/2026	ND	1.83	91.7	2.00	0.948	
Toluene*	<0.050	0.050	01/14/2026	ND	1.82	91.0	2.00	1.28	
Ethylbenzene*	<0.050	0.050	01/14/2026	ND	1.95	97.3	2.00	1.16	
Total Xylenes*	<0.150	0.150	01/14/2026	ND	5.83	97.2	6.00	0.980	
Total BTEX	<0.300	0.300	01/14/2026	ND					

Surrogate: 4-Bromofluorobenzene (PID) 81.1 % 70.4-141

Chloride, SM4500Cl-B		mg/kg		Analyzed By: HM					
Analyte	Result	Reporting Limit	Analyzed	Method Blank	BS	% Recovery	True Value QC	RPD	Qualifier
Chloride	16.0	16.0	01/13/2026	ND	432	108	400	3.64	

TPH 8015M		mg/kg		Analyzed By: JF					
Analyte	Result	Reporting Limit	Analyzed	Method Blank	BS	% Recovery	True Value QC	RPD	Qualifier
GRO C6-C10*	<10.0	10.0	01/14/2026	ND	195	97.3	200	0.526	
DRO >C10-C28*	<10.0	10.0	01/14/2026	ND	215	108	200	0.0707	
EXT DRO >C28-C36	<10.0	10.0	01/14/2026	ND					

Surrogate: 1-Chlorooctane 81.0 % 52.4-130

Surrogate: 1-Chlorooctadecane 82.0 % 39.9-141

Cardinal Laboratories

*=Accredited Analyte

PLEASE NOTE: Liability and Damages. Cardinal's liability and client's exclusive remedy for any claim arising, whether based in contract or tort, shall be limited to the amount paid by client for analyses. All claims, including those for negligence and any other cause whatsoever shall be deemed waived unless made in writing and received by Cardinal within thirty (30) days after completion of the applicable service. In no event shall Cardinal be liable for incidental or consequential damages, including, without limitation, business interruptions, loss of use, or loss of profits incurred by client, its subsidiaries, affiliates or successors arising out of or related to the performance of the services hereunder by Cardinal, regardless of whether such claim is based upon any of the above stated reasons or otherwise. Results relate only to the samples identified above. This report shall not be reproduced except in full with written approval of Cardinal Laboratories.

Celey D. Keene, Lab Director/Quality Manager



PHONE (575) 393-2326 ° 101 E. MARLAND ° HOBBS, NM 88240

Analytical Results For:

Etech Environmental & Safety Solutions
 JOEL LOWRY
 2617 W MARLAND
 HOBBS NM, 88240
 Fax To:

Received:	01/13/2026	Sampling Date:	01/12/2026
Reported:	01/19/2026	Sampling Type:	Soil
Project Name:	DESERT ROSE 7H FLOWLINE	Sampling Condition:	Cool & Intact
Project Number:	23392	Sample Received By:	Shalyn Rodriguez
Project Location:	3R OPERATING 32.566862-103.484404		

Sample ID: FL 7 @ 1' (H260178-07)

BTEX 8021B		mg/kg		Analyzed By: JH					
Analyte	Result	Reporting Limit	Analyzed	Method Blank	BS	% Recovery	True Value QC	RPD	Qualifier
Benzene*	<0.050	0.050	01/14/2026	ND	1.83	91.7	2.00	0.948	
Toluene*	<0.050	0.050	01/14/2026	ND	1.82	91.0	2.00	1.28	
Ethylbenzene*	<0.050	0.050	01/14/2026	ND	1.95	97.3	2.00	1.16	
Total Xylenes*	<0.150	0.150	01/14/2026	ND	5.83	97.2	6.00	0.980	
Total BTEX	<0.300	0.300	01/14/2026	ND					

Surrogate: 4-Bromofluorobenzene (PID) 80.3 % 70.4-141

Chloride, SM4500CI-B		mg/kg		Analyzed By: HM					
Analyte	Result	Reporting Limit	Analyzed	Method Blank	BS	% Recovery	True Value QC	RPD	Qualifier
Chloride	32.0	16.0	01/13/2026	ND	432	108	400	3.64	

TPH 8015M		mg/kg		Analyzed By: JF					
Analyte	Result	Reporting Limit	Analyzed	Method Blank	BS	% Recovery	True Value QC	RPD	Qualifier
GRO C6-C10*	<10.0	10.0	01/14/2026	ND	195	97.3	200	0.526	
DRO >C10-C28*	<10.0	10.0	01/14/2026	ND	215	108	200	0.0707	
EXT DRO >C28-C36	<10.0	10.0	01/14/2026	ND					

Surrogate: 1-Chlorooctane 91.6 % 52.4-130

Surrogate: 1-Chlorooctadecane 93.6 % 39.9-141

Cardinal Laboratories

*=Accredited Analyte

PLEASE NOTE: Liability and Damages. Cardinal's liability and client's exclusive remedy for any claim arising, whether based in contract or tort, shall be limited to the amount paid by client for analyses. All claims, including those for negligence and any other cause whatsoever shall be deemed waived unless made in writing and received by Cardinal within thirty (30) days after completion of the applicable service. In no event shall Cardinal be liable for incidental or consequential damages, including, without limitation, business interruptions, loss of use, or loss of profits incurred by client, its subsidiaries, affiliates or successors arising out of or related to the performance of the services hereunder by Cardinal, regardless of whether such claim is based upon any of the above stated reasons or otherwise. Results relate only to the samples identified above. This report shall not be reproduced except in full with written approval of Cardinal Laboratories.

Celey D. Keene, Lab Director/Quality Manager



PHONE (575) 393-2326 ° 101 E. MARLAND ° HOBBS, NM 88240

Analytical Results For:

Etech Environmental & Safety Solutions
 JOEL LOWRY
 2617 W MARLAND
 HOBBS NM, 88240
 Fax To:

Received:	01/13/2026	Sampling Date:	01/12/2026
Reported:	01/19/2026	Sampling Type:	Soil
Project Name:	DESERT ROSE 7H FLOWLINE	Sampling Condition:	Cool & Intact
Project Number:	23392	Sample Received By:	Shalyn Rodriguez
Project Location:	3R OPERATING 32.566862-103.484404		

Sample ID: FL 8 @ 1' (H260178-08)

BTEX 8021B		mg/kg		Analyzed By: JH					
Analyte	Result	Reporting Limit	Analyzed	Method Blank	BS	% Recovery	True Value QC	RPD	Qualifier
Benzene*	<0.050	0.050	01/14/2026	ND	1.83	91.7	2.00	0.948	
Toluene*	<0.050	0.050	01/14/2026	ND	1.82	91.0	2.00	1.28	
Ethylbenzene*	<0.050	0.050	01/14/2026	ND	1.95	97.3	2.00	1.16	
Total Xylenes*	<0.150	0.150	01/14/2026	ND	5.83	97.2	6.00	0.980	
Total BTEX	<0.300	0.300	01/14/2026	ND					

Surrogate: 4-Bromofluorobenzene (PID) 82.8 % 70.4-141

Chloride, SM4500CI-B		mg/kg		Analyzed By: HM					
Analyte	Result	Reporting Limit	Analyzed	Method Blank	BS	% Recovery	True Value QC	RPD	Qualifier
Chloride	16.0	16.0	01/13/2026	ND	432	108	400	3.64	

TPH 8015M		mg/kg		Analyzed By: JF					
Analyte	Result	Reporting Limit	Analyzed	Method Blank	BS	% Recovery	True Value QC	RPD	Qualifier
GRO C6-C10*	<10.0	10.0	01/14/2026	ND	195	97.3	200	0.526	
DRO >C10-C28*	<10.0	10.0	01/14/2026	ND	215	108	200	0.0707	
EXT DRO >C28-C36	<10.0	10.0	01/14/2026	ND					

Surrogate: 1-Chlorooctane 82.2 % 52.4-130

Surrogate: 1-Chlorooctadecane 83.2 % 39.9-141

Cardinal Laboratories

*=Accredited Analyte

PLEASE NOTE: Liability and Damages. Cardinal's liability and client's exclusive remedy for any claim arising, whether based in contract or tort, shall be limited to the amount paid by client for analyses. All claims, including those for negligence and any other cause whatsoever shall be deemed waived unless made in writing and received by Cardinal within thirty (30) days after completion of the applicable service. In no event shall Cardinal be liable for incidental or consequential damages, including, without limitation, business interruptions, loss of use, or loss of profits incurred by client, its subsidiaries, affiliates or successors arising out of or related to the performance of the services hereunder by Cardinal, regardless of whether such claim is based upon any of the above stated reasons or otherwise. Results relate only to the samples identified above. This report shall not be reproduced except in full with written approval of Cardinal Laboratories.

Celey D. Keene, Lab Director/Quality Manager



PHONE (575) 393-2326 ° 101 E. MARLAND ° HOBBS, NM 88240

Analytical Results For:

Etech Environmental & Safety Solutions
 JOEL LOWRY
 2617 W MARLAND
 HOBBS NM, 88240
 Fax To:

Received:	01/13/2026	Sampling Date:	01/12/2026
Reported:	01/19/2026	Sampling Type:	Soil
Project Name:	DESERT ROSE 7H FLOWLINE	Sampling Condition:	Cool & Intact
Project Number:	23392	Sample Received By:	Shalyn Rodriguez
Project Location:	3R OPERATING 32.566862-103.484404		

Sample ID: FL 9 @ 1' (H260178-09)

BTEX 8021B		mg/kg		Analyzed By: JH					
Analyte	Result	Reporting Limit	Analyzed	Method Blank	BS	% Recovery	True Value QC	RPD	Qualifier
Benzene*	<0.050	0.050	01/14/2026	ND	1.83	91.7	2.00	0.948	
Toluene*	<0.050	0.050	01/14/2026	ND	1.82	91.0	2.00	1.28	
Ethylbenzene*	<0.050	0.050	01/14/2026	ND	1.95	97.3	2.00	1.16	
Total Xylenes*	<0.150	0.150	01/14/2026	ND	5.83	97.2	6.00	0.980	
Total BTEX	<0.300	0.300	01/14/2026	ND					

Surrogate: 4-Bromofluorobenzene (PID) 80.7 % 70.4-141

Chloride, SM4500CI-B		mg/kg		Analyzed By: HM					
Analyte	Result	Reporting Limit	Analyzed	Method Blank	BS	% Recovery	True Value QC	RPD	Qualifier
Chloride	16.0	16.0	01/13/2026	ND	432	108	400	3.64	

TPH 8015M		mg/kg		Analyzed By: MS					
Analyte	Result	Reporting Limit	Analyzed	Method Blank	BS	% Recovery	True Value QC	RPD	Qualifier
GRO C6-C10*	<10.0	10.0	01/15/2026	ND	195	97.7	200	1.74	
DRO >C10-C28*	<10.0	10.0	01/15/2026	ND	202	101	200	1.97	
EXT DRO >C28-C36	<10.0	10.0	01/15/2026	ND					

Surrogate: 1-Chlorooctane 120 % 52.4-130

Surrogate: 1-Chlorooctadecane 125 % 39.9-141

Cardinal Laboratories

*=Accredited Analyte

PLEASE NOTE: Liability and Damages. Cardinal's liability and client's exclusive remedy for any claim arising, whether based in contract or tort, shall be limited to the amount paid by client for analyses. All claims, including those for negligence and any other cause whatsoever shall be deemed waived unless made in writing and received by Cardinal within thirty (30) days after completion of the applicable service. In no event shall Cardinal be liable for incidental or consequential damages, including, without limitation, business interruptions, loss of use, or loss of profits incurred by client, its subsidiaries, affiliates or successors arising out of or related to the performance of the services hereunder by Cardinal, regardless of whether such claim is based upon any of the above stated reasons or otherwise. Results relate only to the samples identified above. This report shall not be reproduced except in full with written approval of Cardinal Laboratories.

Celey D. Keene, Lab Director/Quality Manager



PHONE (575) 393-2326 ° 101 E. MARLAND ° HOBBS, NM 88240

Analytical Results For:

Etech Environmental & Safety Solutions
 JOEL LOWRY
 2617 W MARLAND
 HOBBS NM, 88240
 Fax To:

Received:	01/13/2026	Sampling Date:	01/12/2026
Reported:	01/19/2026	Sampling Type:	Soil
Project Name:	DESERT ROSE 7H FLOWLINE	Sampling Condition:	Cool & Intact
Project Number:	23392	Sample Received By:	Shalyn Rodriguez
Project Location:	3R OPERATING 32.566862-103.484404		

Sample ID: FL 10 @ 1' (H260178-10)

BTEX 8021B		mg/kg		Analyzed By: JH					
Analyte	Result	Reporting Limit	Analyzed	Method Blank	BS	% Recovery	True Value QC	RPD	Qualifier
Benzene*	<0.050	0.050	01/14/2026	ND	1.83	91.7	2.00	0.948	
Toluene*	<0.050	0.050	01/14/2026	ND	1.82	91.0	2.00	1.28	
Ethylbenzene*	<0.050	0.050	01/14/2026	ND	1.95	97.3	2.00	1.16	
Total Xylenes*	<0.150	0.150	01/14/2026	ND	5.83	97.2	6.00	0.980	
Total BTEX	<0.300	0.300	01/14/2026	ND					

Surrogate: 4-Bromofluorobenzene (PID) 78.9 % 70.4-141

Chloride, SM4500CI-B		mg/kg		Analyzed By: HM					
Analyte	Result	Reporting Limit	Analyzed	Method Blank	BS	% Recovery	True Value QC	RPD	Qualifier
Chloride	<16.0	16.0	01/13/2026	ND	432	108	400	3.64	

TPH 8015M		mg/kg		Analyzed By: MS					
Analyte	Result	Reporting Limit	Analyzed	Method Blank	BS	% Recovery	True Value QC	RPD	Qualifier
GRO C6-C10*	<10.0	10.0	01/15/2026	ND	195	97.7	200	1.74	
DRO >C10-C28*	<10.0	10.0	01/15/2026	ND	202	101	200	1.97	
EXT DRO >C28-C36	<10.0	10.0	01/15/2026	ND					

Surrogate: 1-Chlorooctane 122 % 52.4-130

Surrogate: 1-Chlorooctadecane 126 % 39.9-141

Cardinal Laboratories

*=Accredited Analyte

PLEASE NOTE: Liability and Damages. Cardinal's liability and client's exclusive remedy for any claim arising, whether based in contract or tort, shall be limited to the amount paid by client for analyses. All claims, including those for negligence and any other cause whatsoever shall be deemed waived unless made in writing and received by Cardinal within thirty (30) days after completion of the applicable service. In no event shall Cardinal be liable for incidental or consequential damages, including, without limitation, business interruptions, loss of use, or loss of profits incurred by client, its subsidiaries, affiliates or successors arising out of or related to the performance of the services hereunder by Cardinal, regardless of whether such claim is based upon any of the above stated reasons or otherwise. Results relate only to the samples identified above. This report shall not be reproduced except in full with written approval of Cardinal Laboratories.

Celey D. Keene, Lab Director/Quality Manager



PHONE (575) 393-2326 ° 101 E. MARLAND ° HOBBS, NM 88240

Analytical Results For:

Etech Environmental & Safety Solutions
 JOEL LOWRY
 2617 W MARLAND
 HOBBS NM, 88240
 Fax To:

Received:	01/13/2026	Sampling Date:	01/12/2026
Reported:	01/19/2026	Sampling Type:	Soil
Project Name:	DESERT ROSE 7H FLOWLINE	Sampling Condition:	Cool & Intact
Project Number:	23392	Sample Received By:	Shalyn Rodriguez
Project Location:	3R OPERATING 32.566862-103.484404		

Sample ID: FL 11 @ 1' (H260178-11)

BTEX 8021B		mg/kg		Analyzed By: JH					
Analyte	Result	Reporting Limit	Analyzed	Method Blank	BS	% Recovery	True Value QC	RPD	Qualifier
Benzene*	<0.050	0.050	01/14/2026	ND	1.83	91.7	2.00	0.948	
Toluene*	<0.050	0.050	01/14/2026	ND	1.82	91.0	2.00	1.28	
Ethylbenzene*	<0.050	0.050	01/14/2026	ND	1.95	97.3	2.00	1.16	
Total Xylenes*	<0.150	0.150	01/14/2026	ND	5.83	97.2	6.00	0.980	
Total BTEX	<0.300	0.300	01/14/2026	ND					

Surrogate: 4-Bromofluorobenzene (PID) 80.8 % 70.4-141

Chloride, SM4500Cl-B		mg/kg		Analyzed By: HM					
Analyte	Result	Reporting Limit	Analyzed	Method Blank	BS	% Recovery	True Value QC	RPD	Qualifier
Chloride	16.0	16.0	01/13/2026	ND	432	108	400	3.64	

TPH 8015M		mg/kg		Analyzed By: MS					
Analyte	Result	Reporting Limit	Analyzed	Method Blank	BS	% Recovery	True Value QC	RPD	Qualifier
GRO C6-C10*	<10.0	10.0	01/15/2026	ND	195	97.7	200	1.74	
DRO >C10-C28*	<10.0	10.0	01/15/2026	ND	202	101	200	1.97	
EXT DRO >C28-C36	<10.0	10.0	01/15/2026	ND					

Surrogate: 1-Chlorooctane 121 % 52.4-130

Surrogate: 1-Chlorooctadecane 126 % 39.9-141

Cardinal Laboratories

*=Accredited Analyte

PLEASE NOTE: Liability and Damages. Cardinal's liability and client's exclusive remedy for any claim arising, whether based in contract or tort, shall be limited to the amount paid by client for analyses. All claims, including those for negligence and any other cause whatsoever shall be deemed waived unless made in writing and received by Cardinal within thirty (30) days after completion of the applicable service. In no event shall Cardinal be liable for incidental or consequential damages, including, without limitation, business interruptions, loss of use, or loss of profits incurred by client, its subsidiaries, affiliates or successors arising out of or related to the performance of the services hereunder by Cardinal, regardless of whether such claim is based upon any of the above stated reasons or otherwise. Results relate only to the samples identified above. This report shall not be reproduced except in full with written approval of Cardinal Laboratories.

Celey D. Keene, Lab Director/Quality Manager



PHONE (575) 393-2326 ° 101 E. MARLAND ° HOBBS, NM 88240

Analytical Results For:

Etech Environmental & Safety Solutions
 JOEL LOWRY
 2617 W MARLAND
 HOBBS NM, 88240
 Fax To:

Received:	01/13/2026	Sampling Date:	01/12/2026
Reported:	01/19/2026	Sampling Type:	Soil
Project Name:	DESERT ROSE 7H FLOWLINE	Sampling Condition:	Cool & Intact
Project Number:	23392	Sample Received By:	Shalyn Rodriguez
Project Location:	3R OPERATING 32.566862-103.484404		

Sample ID: FL 12 @ 1' (H260178-12)

BTEX 8021B		mg/kg		Analyzed By: JH					
Analyte	Result	Reporting Limit	Analyzed	Method Blank	BS	% Recovery	True Value QC	RPD	Qualifier
Benzene*	<0.050	0.050	01/15/2026	ND	1.86	92.9	2.00	4.07	
Toluene*	<0.050	0.050	01/15/2026	ND	1.95	97.3	2.00	3.28	
Ethylbenzene*	<0.050	0.050	01/15/2026	ND	1.96	98.0	2.00	2.54	
Total Xylenes*	<0.150	0.150	01/15/2026	ND	5.81	96.9	6.00	2.57	
Total BTEX	<0.300	0.300	01/15/2026	ND					

Surrogate: 4-Bromofluorobenzene (PID) 97.9 % 70.4-141

Chloride, SM4500CI-B		mg/kg		Analyzed By: HM					
Analyte	Result	Reporting Limit	Analyzed	Method Blank	BS	% Recovery	True Value QC	RPD	Qualifier
Chloride	16.0	16.0	01/13/2026	ND	432	108	400	3.64	

TPH 8015M		mg/kg		Analyzed By: MS					
Analyte	Result	Reporting Limit	Analyzed	Method Blank	BS	% Recovery	True Value QC	RPD	Qualifier
GRO C6-C10*	<10.0	10.0	01/15/2026	ND	195	97.7	200	1.74	
DRO >C10-C28*	<10.0	10.0	01/15/2026	ND	202	101	200	1.97	
EXT DRO >C28-C36	<10.0	10.0	01/15/2026	ND					

Surrogate: 1-Chlorooctane 116 % 52.4-130

Surrogate: 1-Chlorooctadecane 118 % 39.9-141

Cardinal Laboratories

*=Accredited Analyte

PLEASE NOTE: Liability and Damages. Cardinal's liability and client's exclusive remedy for any claim arising, whether based in contract or tort, shall be limited to the amount paid by client for analyses. All claims, including those for negligence and any other cause whatsoever shall be deemed waived unless made in writing and received by Cardinal within thirty (30) days after completion of the applicable service. In no event shall Cardinal be liable for incidental or consequential damages, including, without limitation, business interruptions, loss of use, or loss of profits incurred by client, its subsidiaries, affiliates or successors arising out of or related to the performance of the services hereunder by Cardinal, regardless of whether such claim is based upon any of the above stated reasons or otherwise. Results relate only to the samples identified above. This report shall not be reproduced except in full with written approval of Cardinal Laboratories.

Celey D. Keene, Lab Director/Quality Manager



PHONE (575) 393-2326 ° 101 E. MARLAND ° HOBBS, NM 88240

Analytical Results For:

Etech Environmental & Safety Solutions
 JOEL LOWRY
 2617 W MARLAND
 HOBBS NM, 88240
 Fax To:

Received:	01/13/2026	Sampling Date:	01/12/2026
Reported:	01/19/2026	Sampling Type:	Soil
Project Name:	DESERT ROSE 7H FLOWLINE	Sampling Condition:	Cool & Intact
Project Number:	23392	Sample Received By:	Shalyn Rodriguez
Project Location:	3R OPERATING 32.566862-103.484404		

Sample ID: FL 13 @ 1' (H260178-13)

BTEX 8021B		mg/kg		Analyzed By: JH					
Analyte	Result	Reporting Limit	Analyzed	Method Blank	BS	% Recovery	True Value QC	RPD	Qualifier
Benzene*	<0.050	0.050	01/15/2026	ND	1.86	92.9	2.00	4.07	
Toluene*	<0.050	0.050	01/15/2026	ND	1.95	97.3	2.00	3.28	
Ethylbenzene*	<0.050	0.050	01/15/2026	ND	1.96	98.0	2.00	2.54	
Total Xylenes*	<0.150	0.150	01/15/2026	ND	5.81	96.9	6.00	2.57	
Total BTEX	<0.300	0.300	01/15/2026	ND					

Surrogate: 4-Bromofluorobenzene (PID) 98.9 % 70.4-141

Chloride, SM4500Cl-B		mg/kg		Analyzed By: HM					
Analyte	Result	Reporting Limit	Analyzed	Method Blank	BS	% Recovery	True Value QC	RPD	Qualifier
Chloride	<16.0	16.0	01/13/2026	ND	432	108	400	3.64	

TPH 8015M		mg/kg		Analyzed By: MS					
Analyte	Result	Reporting Limit	Analyzed	Method Blank	BS	% Recovery	True Value QC	RPD	Qualifier
GRO C6-C10*	<10.0	10.0	01/15/2026	ND	195	97.7	200	1.74	
DRO >C10-C28*	<10.0	10.0	01/15/2026	ND	202	101	200	1.97	
EXT DRO >C28-C36	<10.0	10.0	01/15/2026	ND					

Surrogate: 1-Chlorooctane 116 % 52.4-130

Surrogate: 1-Chlorooctadecane 120 % 39.9-141

Cardinal Laboratories

*=Accredited Analyte

PLEASE NOTE: Liability and Damages. Cardinal's liability and client's exclusive remedy for any claim arising, whether based in contract or tort, shall be limited to the amount paid by client for analyses. All claims, including those for negligence and any other cause whatsoever shall be deemed waived unless made in writing and received by Cardinal within thirty (30) days after completion of the applicable service. In no event shall Cardinal be liable for incidental or consequential damages, including, without limitation, business interruptions, loss of use, or loss of profits incurred by client, its subsidiaries, affiliates or successors arising out of or related to the performance of the services hereunder by Cardinal, regardless of whether such claim is based upon any of the above stated reasons or otherwise. Results relate only to the samples identified above. This report shall not be reproduced except in full with written approval of Cardinal Laboratories.

Celey D. Keene, Lab Director/Quality Manager



PHONE (575) 393-2326 ° 101 E. MARLAND ° HOBBS, NM 88240

Analytical Results For:

Etech Environmental & Safety Solutions
 JOEL LOWRY
 2617 W MARLAND
 HOBBS NM, 88240
 Fax To:

Received:	01/13/2026	Sampling Date:	01/12/2026
Reported:	01/19/2026	Sampling Type:	Soil
Project Name:	DESERT ROSE 7H FLOWLINE	Sampling Condition:	Cool & Intact
Project Number:	23392	Sample Received By:	Shalyn Rodriguez
Project Location:	3R OPERATING 32.566862-103.484404		

Sample ID: FL 14 @ 1' (H260178-14)

BTEX 8021B		mg/kg		Analyzed By: JH					
Analyte	Result	Reporting Limit	Analyzed	Method Blank	BS	% Recovery	True Value QC	RPD	Qualifier
Benzene*	<0.050	0.050	01/15/2026	ND	1.86	92.9	2.00	4.07	
Toluene*	<0.050	0.050	01/15/2026	ND	1.95	97.3	2.00	3.28	
Ethylbenzene*	<0.050	0.050	01/15/2026	ND	1.96	98.0	2.00	2.54	
Total Xylenes*	<0.150	0.150	01/15/2026	ND	5.81	96.9	6.00	2.57	
Total BTEX	<0.300	0.300	01/15/2026	ND					

Surrogate: 4-Bromofluorobenzene (PID) 98.9 % 70.4-141

Chloride, SM4500Cl-B		mg/kg		Analyzed By: HM					
Analyte	Result	Reporting Limit	Analyzed	Method Blank	BS	% Recovery	True Value QC	RPD	Qualifier
Chloride	32.0	16.0	01/13/2026	ND	432	108	400	3.64	

TPH 8015M		mg/kg		Analyzed By: MS					
Analyte	Result	Reporting Limit	Analyzed	Method Blank	BS	% Recovery	True Value QC	RPD	Qualifier
GRO C6-C10*	<10.0	10.0	01/15/2026	ND	195	97.7	200	1.74	
DRO >C10-C28*	<10.0	10.0	01/15/2026	ND	202	101	200	1.97	
EXT DRO >C28-C36	<10.0	10.0	01/15/2026	ND					

Surrogate: 1-Chlorooctane 117 % 52.4-130

Surrogate: 1-Chlorooctadecane 121 % 39.9-141

Cardinal Laboratories

*=Accredited Analyte

PLEASE NOTE: Liability and Damages. Cardinal's liability and client's exclusive remedy for any claim arising, whether based in contract or tort, shall be limited to the amount paid by client for analyses. All claims, including those for negligence and any other cause whatsoever shall be deemed waived unless made in writing and received by Cardinal within thirty (30) days after completion of the applicable service. In no event shall Cardinal be liable for incidental or consequential damages, including, without limitation, business interruptions, loss of use, or loss of profits incurred by client, its subsidiaries, affiliates or successors arising out of or related to the performance of the services hereunder by Cardinal, regardless of whether such claim is based upon any of the above stated reasons or otherwise. Results relate only to the samples identified above. This report shall not be reproduced except in full with written approval of Cardinal Laboratories.

Celey D. Keene, Lab Director/Quality Manager



PHONE (575) 393-2326 ° 101 E. MARLAND ° HOBBS, NM 88240

Analytical Results For:

Etech Environmental & Safety Solutions
 JOEL LOWRY
 2617 W MARLAND
 HOBBS NM, 88240
 Fax To:

Received:	01/13/2026	Sampling Date:	01/12/2026
Reported:	01/19/2026	Sampling Type:	Soil
Project Name:	DESERT ROSE 7H FLOWLINE	Sampling Condition:	Cool & Intact
Project Number:	23392	Sample Received By:	Shalyn Rodriguez
Project Location:	3R OPERATING 32.566862-103.484404		

Sample ID: FL 15 @ 1' (H260178-15)

BTEX 8021B		mg/kg		Analyzed By: JH					
Analyte	Result	Reporting Limit	Analyzed	Method Blank	BS	% Recovery	True Value QC	RPD	Qualifier
Benzene*	<0.050	0.050	01/15/2026	ND	1.86	92.9	2.00	4.07	
Toluene*	<0.050	0.050	01/15/2026	ND	1.95	97.3	2.00	3.28	
Ethylbenzene*	<0.050	0.050	01/15/2026	ND	1.96	98.0	2.00	2.54	
Total Xylenes*	<0.150	0.150	01/15/2026	ND	5.81	96.9	6.00	2.57	
Total BTEX	<0.300	0.300	01/15/2026	ND					

Surrogate: 4-Bromofluorobenzene (PID) 99.6 % 70.4-141

Chloride, SM4500CI-B		mg/kg		Analyzed By: HM					
Analyte	Result	Reporting Limit	Analyzed	Method Blank	BS	% Recovery	True Value QC	RPD	Qualifier
Chloride	32.0	16.0	01/13/2026	ND	432	108	400	3.64	

TPH 8015M		mg/kg		Analyzed By: MS					
Analyte	Result	Reporting Limit	Analyzed	Method Blank	BS	% Recovery	True Value QC	RPD	Qualifier
GRO C6-C10*	<10.0	10.0	01/15/2026	ND	195	97.7	200	1.74	
DRO >C10-C28*	11.0	10.0	01/15/2026	ND	202	101	200	1.97	
EXT DRO >C28-C36	<10.0	10.0	01/15/2026	ND					

Surrogate: 1-Chlorooctane 116 % 52.4-130

Surrogate: 1-Chlorooctadecane 118 % 39.9-141

Cardinal Laboratories

*=Accredited Analyte

PLEASE NOTE: Liability and Damages. Cardinal's liability and client's exclusive remedy for any claim arising, whether based in contract or tort, shall be limited to the amount paid by client for analyses. All claims, including those for negligence and any other cause whatsoever shall be deemed waived unless made in writing and received by Cardinal within thirty (30) days after completion of the applicable service. In no event shall Cardinal be liable for incidental or consequential damages, including, without limitation, business interruptions, loss of use, or loss of profits incurred by client, its subsidiaries, affiliates or successors arising out of or related to the performance of the services hereunder by Cardinal, regardless of whether such claim is based upon any of the above stated reasons or otherwise. Results relate only to the samples identified above. This report shall not be reproduced except in full with written approval of Cardinal Laboratories.

Celey D. Keene, Lab Director/Quality Manager



PHONE (575) 393-2326 ° 101 E. MARLAND ° HOBBS, NM 88240

Analytical Results For:

Etech Environmental & Safety Solutions
 JOEL LOWRY
 2617 W MARLAND
 HOBBS NM, 88240
 Fax To:

Received:	01/13/2026	Sampling Date:	01/12/2026
Reported:	01/19/2026	Sampling Type:	Soil
Project Name:	DESERT ROSE 7H FLOWLINE	Sampling Condition:	Cool & Intact
Project Number:	23392	Sample Received By:	Shalyn Rodriguez
Project Location:	3R OPERATING 32.566862-103.484404		

Sample ID: FL 16 @ 1' (H260178-16)

BTEX 8021B		mg/kg		Analyzed By: JH					
Analyte	Result	Reporting Limit	Analyzed	Method Blank	BS	% Recovery	True Value QC	RPD	Qualifier
Benzene*	<0.050	0.050	01/15/2026	ND	1.86	92.9	2.00	4.07	
Toluene*	<0.050	0.050	01/15/2026	ND	1.95	97.3	2.00	3.28	
Ethylbenzene*	<0.050	0.050	01/15/2026	ND	1.96	98.0	2.00	2.54	
Total Xylenes*	<0.150	0.150	01/15/2026	ND	5.81	96.9	6.00	2.57	
Total BTEX	<0.300	0.300	01/15/2026	ND					

Surrogate: 4-Bromofluorobenzene (PID) 98.8 % 70.4-141

Chloride, SM4500CI-B		mg/kg		Analyzed By: HM					
Analyte	Result	Reporting Limit	Analyzed	Method Blank	BS	% Recovery	True Value QC	RPD	Qualifier
Chloride	64.0	16.0	01/13/2026	ND	432	108	400	3.64	

TPH 8015M		mg/kg		Analyzed By: MS					
Analyte	Result	Reporting Limit	Analyzed	Method Blank	BS	% Recovery	True Value QC	RPD	Qualifier
GRO C6-C10*	<10.0	10.0	01/15/2026	ND	195	97.7	200	1.74	
DRO >C10-C28*	<10.0	10.0	01/15/2026	ND	202	101	200	1.97	
EXT DRO >C28-C36	<10.0	10.0	01/15/2026	ND					

Surrogate: 1-Chlorooctane 113 % 52.4-130

Surrogate: 1-Chlorooctadecane 116 % 39.9-141

Cardinal Laboratories

*=Accredited Analyte

PLEASE NOTE: Liability and Damages. Cardinal's liability and client's exclusive remedy for any claim arising, whether based in contract or tort, shall be limited to the amount paid by client for analyses. All claims, including those for negligence and any other cause whatsoever shall be deemed waived unless made in writing and received by Cardinal within thirty (30) days after completion of the applicable service. In no event shall Cardinal be liable for incidental or consequential damages, including, without limitation, business interruptions, loss of use, or loss of profits incurred by client, its subsidiaries, affiliates or successors arising out of or related to the performance of the services hereunder by Cardinal, regardless of whether such claim is based upon any of the above stated reasons or otherwise. Results relate only to the samples identified above. This report shall not be reproduced except in full with written approval of Cardinal Laboratories.

Celey D. Keene, Lab Director/Quality Manager



PHONE (575) 393-2326 ° 101 E. MARLAND ° HOBBS, NM 88240

Analytical Results For:

Etech Environmental & Safety Solutions
 JOEL LOWRY
 2617 W MARLAND
 HOBBS NM, 88240
 Fax To:

Received:	01/13/2026	Sampling Date:	01/12/2026
Reported:	01/19/2026	Sampling Type:	Soil
Project Name:	DESERT ROSE 7H FLOWLINE	Sampling Condition:	Cool & Intact
Project Number:	23392	Sample Received By:	Shalyn Rodriguez
Project Location:	3R OPERATING 32.566862-103.484404		

Sample ID: FL 17 @ 1' (H260178-17)

BTEX 8021B		mg/kg		Analyzed By: JH					
Analyte	Result	Reporting Limit	Analyzed	Method Blank	BS	% Recovery	True Value QC	RPD	Qualifier
Benzene*	<0.050	0.050	01/15/2026	ND	1.86	92.9	2.00	4.07	
Toluene*	<0.050	0.050	01/15/2026	ND	1.95	97.3	2.00	3.28	
Ethylbenzene*	<0.050	0.050	01/15/2026	ND	1.96	98.0	2.00	2.54	
Total Xylenes*	<0.150	0.150	01/15/2026	ND	5.81	96.9	6.00	2.57	
Total BTEX	<0.300	0.300	01/15/2026	ND					

Surrogate: 4-Bromofluorobenzene (PID) 98.5 % 70.4-141

Chloride, SM4500Cl-B		mg/kg		Analyzed By: AC					
Analyte	Result	Reporting Limit	Analyzed	Method Blank	BS	% Recovery	True Value QC	RPD	Qualifier
Chloride	64.0	16.0	01/13/2026	ND	432	108	400	0.00	

TPH 8015M		mg/kg		Analyzed By: MS					
Analyte	Result	Reporting Limit	Analyzed	Method Blank	BS	% Recovery	True Value QC	RPD	Qualifier
GRO C6-C10*	<10.0	10.0	01/15/2026	ND	195	97.7	200	1.74	
DRO >C10-C28*	<10.0	10.0	01/15/2026	ND	202	101	200	1.97	
EXT DRO >C28-C36	<10.0	10.0	01/15/2026	ND					

Surrogate: 1-Chlorooctane 112 % 52.4-130

Surrogate: 1-Chlorooctadecane 117 % 39.9-141

Cardinal Laboratories

*=Accredited Analyte

PLEASE NOTE: Liability and Damages. Cardinal's liability and client's exclusive remedy for any claim arising, whether based in contract or tort, shall be limited to the amount paid by client for analyses. All claims, including those for negligence and any other cause whatsoever shall be deemed waived unless made in writing and received by Cardinal within thirty (30) days after completion of the applicable service. In no event shall Cardinal be liable for incidental or consequential damages, including, without limitation, business interruptions, loss of use, or loss of profits incurred by client, its subsidiaries, affiliates or successors arising out of or related to the performance of the services hereunder by Cardinal, regardless of whether such claim is based upon any of the above stated reasons or otherwise. Results relate only to the samples identified above. This report shall not be reproduced except in full with written approval of Cardinal Laboratories.

Celey D. Keene, Lab Director/Quality Manager



PHONE (575) 393-2326 ° 101 E. MARLAND ° HOBBS, NM 88240

Analytical Results For:

Etech Environmental & Safety Solutions
 JOEL LOWRY
 2617 W MARLAND
 HOBBS NM, 88240
 Fax To:

Received:	01/13/2026	Sampling Date:	01/12/2026
Reported:	01/19/2026	Sampling Type:	Soil
Project Name:	DESERT ROSE 7H FLOWLINE	Sampling Condition:	Cool & Intact
Project Number:	23392	Sample Received By:	Shalyn Rodriguez
Project Location:	3R OPERATING 32.566862-103.484404		

Sample ID: FL 18 @ 1' (H260178-18)

BTEX 8021B		mg/kg		Analyzed By: JH					
Analyte	Result	Reporting Limit	Analyzed	Method Blank	BS	% Recovery	True Value QC	RPD	Qualifier
Benzene*	<0.050	0.050	01/15/2026	ND	1.86	92.9	2.00	4.07	
Toluene*	<0.050	0.050	01/15/2026	ND	1.95	97.3	2.00	3.28	
Ethylbenzene*	<0.050	0.050	01/15/2026	ND	1.96	98.0	2.00	2.54	
Total Xylenes*	<0.150	0.150	01/15/2026	ND	5.81	96.9	6.00	2.57	
Total BTEX	<0.300	0.300	01/15/2026	ND					

Surrogate: 4-Bromofluorobenzene (PID) 99.3 % 70.4-141

Chloride, SM4500Cl-B		mg/kg		Analyzed By: AC					
Analyte	Result	Reporting Limit	Analyzed	Method Blank	BS	% Recovery	True Value QC	RPD	Qualifier
Chloride	48.0	16.0	01/13/2026	ND	432	108	400	0.00	

TPH 8015M		mg/kg		Analyzed By: MS					
Analyte	Result	Reporting Limit	Analyzed	Method Blank	BS	% Recovery	True Value QC	RPD	Qualifier
GRO C6-C10*	<10.0	10.0	01/15/2026	ND	195	97.7	200	1.74	
DRO >C10-C28*	<10.0	10.0	01/15/2026	ND	202	101	200	1.97	
EXT DRO >C28-C36	<10.0	10.0	01/15/2026	ND					

Surrogate: 1-Chlorooctane 115 % 52.4-130

Surrogate: 1-Chlorooctadecane 118 % 39.9-141

Cardinal Laboratories

*=Accredited Analyte

PLEASE NOTE: Liability and Damages. Cardinal's liability and client's exclusive remedy for any claim arising, whether based in contract or tort, shall be limited to the amount paid by client for analyses. All claims, including those for negligence and any other cause whatsoever shall be deemed waived unless made in writing and received by Cardinal within thirty (30) days after completion of the applicable service. In no event shall Cardinal be liable for incidental or consequential damages, including, without limitation, business interruptions, loss of use, or loss of profits incurred by client, its subsidiaries, affiliates or successors arising out of or related to the performance of the services hereunder by Cardinal, regardless of whether such claim is based upon any of the above stated reasons or otherwise. Results relate only to the samples identified above. This report shall not be reproduced except in full with written approval of Cardinal Laboratories.

Celey D. Keene, Lab Director/Quality Manager



PHONE (575) 393-2326 ° 101 E. MARLAND ° HOBBS, NM 88240

Analytical Results For:

Etech Environmental & Safety Solutions
 JOEL LOWRY
 2617 W MARLAND
 HOBBS NM, 88240
 Fax To:

Received:	01/13/2026	Sampling Date:	01/12/2026
Reported:	01/19/2026	Sampling Type:	Soil
Project Name:	DESERT ROSE 7H FLOWLINE	Sampling Condition:	Cool & Intact
Project Number:	23392	Sample Received By:	Shalyn Rodriguez
Project Location:	3R OPERATING 32.566862-103.484404		

Sample ID: FL 19 @ 1' (H260178-19)

BTEX 8021B		mg/kg		Analyzed By: JH					
Analyte	Result	Reporting Limit	Analyzed	Method Blank	BS	% Recovery	True Value QC	RPD	Qualifier
Benzene*	<0.050	0.050	01/15/2026	ND	1.86	92.9	2.00	4.07	
Toluene*	<0.050	0.050	01/15/2026	ND	1.95	97.3	2.00	3.28	
Ethylbenzene*	<0.050	0.050	01/15/2026	ND	1.96	98.0	2.00	2.54	
Total Xylenes*	<0.150	0.150	01/15/2026	ND	5.81	96.9	6.00	2.57	
Total BTEX	<0.300	0.300	01/15/2026	ND					

Surrogate: 4-Bromofluorobenzene (PID) 99.5 % 70.4-141

Chloride, SM4500CI-B		mg/kg		Analyzed By: AC					
Analyte	Result	Reporting Limit	Analyzed	Method Blank	BS	% Recovery	True Value QC	RPD	Qualifier
Chloride	64.0	16.0	01/13/2026	ND	432	108	400	0.00	

TPH 8015M		mg/kg		Analyzed By: MS					
Analyte	Result	Reporting Limit	Analyzed	Method Blank	BS	% Recovery	True Value QC	RPD	Qualifier
GRO C6-C10*	<10.0	10.0	01/15/2026	ND	195	97.7	200	1.74	
DRO >C10-C28*	<10.0	10.0	01/15/2026	ND	202	101	200	1.97	
EXT DRO >C28-C36	<10.0	10.0	01/15/2026	ND					

Surrogate: 1-Chlorooctane 113 % 52.4-130

Surrogate: 1-Chlorooctadecane 119 % 39.9-141

Cardinal Laboratories

*=Accredited Analyte

PLEASE NOTE: Liability and Damages. Cardinal's liability and client's exclusive remedy for any claim arising, whether based in contract or tort, shall be limited to the amount paid by client for analyses. All claims, including those for negligence and any other cause whatsoever shall be deemed waived unless made in writing and received by Cardinal within thirty (30) days after completion of the applicable service. In no event shall Cardinal be liable for incidental or consequential damages, including, without limitation, business interruptions, loss of use, or loss of profits incurred by client, its subsidiaries, affiliates or successors arising out of or related to the performance of the services hereunder by Cardinal, regardless of whether such claim is based upon any of the above stated reasons or otherwise. Results relate only to the samples identified above. This report shall not be reproduced except in full with written approval of Cardinal Laboratories.

Celey D. Keene, Lab Director/Quality Manager



PHONE (575) 393-2326 ° 101 E. MARLAND ° HOBBS, NM 88240

Analytical Results For:

Etech Environmental & Safety Solutions
 JOEL LOWRY
 2617 W MARLAND
 HOBBS NM, 88240
 Fax To:

Received:	01/13/2026	Sampling Date:	01/12/2026
Reported:	01/19/2026	Sampling Type:	Soil
Project Name:	DESERT ROSE 7H FLOWLINE	Sampling Condition:	Cool & Intact
Project Number:	23392	Sample Received By:	Shalyn Rodriguez
Project Location:	3R OPERATING 32.566862-103.484404		

Sample ID: NW 1 (H260178-20)

BTEX 8021B		mg/kg		Analyzed By: JH					
Analyte	Result	Reporting Limit	Analyzed	Method Blank	BS	% Recovery	True Value QC	RPD	Qualifier
Benzene*	<0.050	0.050	01/15/2026	ND	1.86	92.9	2.00	4.07	
Toluene*	<0.050	0.050	01/15/2026	ND	1.95	97.3	2.00	3.28	
Ethylbenzene*	<0.050	0.050	01/15/2026	ND	1.96	98.0	2.00	2.54	
Total Xylenes*	<0.150	0.150	01/15/2026	ND	5.81	96.9	6.00	2.57	
Total BTEX	<0.300	0.300	01/15/2026	ND					

Surrogate: 4-Bromofluorobenzene (PID) 98.1 % 70.4-141

Chloride, SM4500CI-B		mg/kg		Analyzed By: AC					
Analyte	Result	Reporting Limit	Analyzed	Method Blank	BS	% Recovery	True Value QC	RPD	Qualifier
Chloride	32.0	16.0	01/13/2026	ND	432	108	400	0.00	

TPH 8015M		mg/kg		Analyzed By: MS					
Analyte	Result	Reporting Limit	Analyzed	Method Blank	BS	% Recovery	True Value QC	RPD	Qualifier
GRO C6-C10*	<10.0	10.0	01/15/2026	ND	195	97.7	200	1.74	
DRO >C10-C28*	<10.0	10.0	01/15/2026	ND	202	101	200	1.97	
EXT DRO >C28-C36	<10.0	10.0	01/15/2026	ND					

Surrogate: 1-Chlorooctane 115 % 52.4-130

Surrogate: 1-Chlorooctadecane 119 % 39.9-141

Cardinal Laboratories

*=Accredited Analyte

PLEASE NOTE: Liability and Damages. Cardinal's liability and client's exclusive remedy for any claim arising, whether based in contract or tort, shall be limited to the amount paid by client for analyses. All claims, including those for negligence and any other cause whatsoever shall be deemed waived unless made in writing and received by Cardinal within thirty (30) days after completion of the applicable service. In no event shall Cardinal be liable for incidental or consequential damages, including, without limitation, business interruptions, loss of use, or loss of profits incurred by client, its subsidiaries, affiliates or successors arising out of or related to the performance of the services hereunder by Cardinal, regardless of whether such claim is based upon any of the above stated reasons or otherwise. Results relate only to the samples identified above. This report shall not be reproduced except in full with written approval of Cardinal Laboratories.

Celey D. Keene, Lab Director/Quality Manager



PHONE (575) 393-2326 ° 101 E. MARLAND ° HOBBS, NM 88240

Analytical Results For:

Etech Environmental & Safety Solutions
 JOEL LOWRY
 2617 W MARLAND
 HOBBS NM, 88240
 Fax To:

Received:	01/13/2026	Sampling Date:	01/12/2026
Reported:	01/19/2026	Sampling Type:	Soil
Project Name:	DESERT ROSE 7H FLOWLINE	Sampling Condition:	Cool & Intact
Project Number:	23392	Sample Received By:	Shalyn Rodriguez
Project Location:	3R OPERATING 32.566862-103.484404		

Sample ID: WW 1 (H260178-21)

BTEX 8021B		mg/kg		Analyzed By: JH					
Analyte	Result	Reporting Limit	Analyzed	Method Blank	BS	% Recovery	True Value QC	RPD	Qualifier
Benzene*	<0.050	0.050	01/15/2026	ND	1.86	92.9	2.00	4.07	
Toluene*	<0.050	0.050	01/15/2026	ND	1.95	97.3	2.00	3.28	
Ethylbenzene*	<0.050	0.050	01/15/2026	ND	1.96	98.0	2.00	2.54	
Total Xylenes*	<0.150	0.150	01/15/2026	ND	5.81	96.9	6.00	2.57	
Total BTEX	<0.300	0.300	01/15/2026	ND					

Surrogate: 4-Bromofluorobenzene (PID) 99.8 % 70.4-141

Chloride, SM4500CI-B		mg/kg		Analyzed By: AC					
Analyte	Result	Reporting Limit	Analyzed	Method Blank	BS	% Recovery	True Value QC	RPD	Qualifier
Chloride	16.0	16.0	01/13/2026	ND	432	108	400	0.00	

TPH 8015M		mg/kg		Analyzed By: MS					
Analyte	Result	Reporting Limit	Analyzed	Method Blank	BS	% Recovery	True Value QC	RPD	Qualifier
GRO C6-C10*	<10.0	10.0	01/15/2026	ND	195	97.7	200	1.74	
DRO >C10-C28*	<10.0	10.0	01/15/2026	ND	202	101	200	1.97	
EXT DRO >C28-C36	<10.0	10.0	01/15/2026	ND					

Surrogate: 1-Chlorooctane 115 % 52.4-130

Surrogate: 1-Chlorooctadecane 118 % 39.9-141

Cardinal Laboratories

*=Accredited Analyte

PLEASE NOTE: Liability and Damages. Cardinal's liability and client's exclusive remedy for any claim arising, whether based in contract or tort, shall be limited to the amount paid by client for analyses. All claims, including those for negligence and any other cause whatsoever shall be deemed waived unless made in writing and received by Cardinal within thirty (30) days after completion of the applicable service. In no event shall Cardinal be liable for incidental or consequential damages, including, without limitation, business interruptions, loss of use, or loss of profits incurred by client, its subsidiaries, affiliates or successors arising out of or related to the performance of the services hereunder by Cardinal, regardless of whether such claim is based upon any of the above stated reasons or otherwise. Results relate only to the samples identified above. This report shall not be reproduced except in full with written approval of Cardinal Laboratories.

Celey D. Keene, Lab Director/Quality Manager



PHONE (575) 393-2326 ° 101 E. MARLAND ° HOBBS, NM 88240

Notes and Definitions

- ND Analyte NOT DETECTED at or above the reporting limit
- RPD Relative Percent Difference
- ** Samples not received at proper temperature of 6°C or below.
- *** Insufficient time to reach temperature.
- Chloride by SM4500Cl-B does not require samples be received at or below 6°C
Samples reported on an as received basis (wet) unless otherwise noted on report

Cardinal Laboratories

*=Accredited Analyte

PLEASE NOTE: Liability and Damages. Cardinal's liability and client's exclusive remedy for any claim arising, whether based in contract or tort, shall be limited to the amount paid by client for analyses. All claims, including those for negligence and any other cause whatsoever shall be deemed waived unless made in writing and received by Cardinal within thirty (30) days after completion of the applicable service. In no event shall Cardinal be liable for incidental or consequential damages, including, without limitation, business interruptions, loss of use, or loss of profits incurred by client, its subsidiaries, affiliates or successors arising out of or related to the performance of the services hereunder by Cardinal, regardless of whether such claim is based upon any of the above stated reasons or otherwise. Results relate only to the samples identified above. This report shall not be reproduced except in full with written approval of Cardinal Laboratories.

Celey D. Keene, Lab Director/Quality Manager



CHAIN-OF-CUSTODY AND ANALYSIS REQUEST

101 East Marland, Hobbs, NM 88240
(575) 393-2326 FAX (575) 393-2476

Company Name: Etech Environmental & Safety Solutions, Inc.
Project Manager: Joel Lowry
Address: 2617 West Marland
City: Hobbs State: NM Zip: 88240
Phone #: (575) 264-9884 Fax #:
Project #: 23392 Project Owner: 3R Operating, LLC
Project Name: Desert Rose 7H Flowline
Project Location: 32.566862, -103.484404
Sampler Name: Dominic Casarez

Table with columns: Lab I.D., Sample I.D., (G)RAB OR (C)OMP., # CONTAINERS, MATRIX (GROUNDWATER, WASTEWATER, SOIL, OIL, SLUDGE, OTHER), PRESERV. (ACID/BASE, ICE / COOL, OTHER), SAMPLING (DATE, TIME), Chloride, TPH (8015M), BTEX (8021B). Rows 1-10.

PLEASE NOTE: Liability and Damages. Cardinal's liability and client's exclusive remedy for any claim arising whether based in contract or tort, shall be limited to the amount paid by the client for the services.

CS TD402401K

Relinquished By: [Signature] Date: 1-13-26 Time: 0928
Received By: [Signature] Verbal Result: [] Yes [] No Add'l Phone #:
All Results are emailed. Please provide Email address: pm@etechenv.com
REMARKS:
Delivered By: (Circle One) Observed Temp. °C 24 Corrected Temp. °C -2.3
Sample Condition Cool Intact [] Yes [] No [] No [] No
CHECKED BY: (Initials) SR
Turnaround Time: Standard [] Rush [X]
Bacteria (only) Sample Condition Cool Intact [] Yes [] No [] No [] No
Thermometer ID #140 Correction Factor -0.6°C TO 1.0



CHAIN-OF-CUSTODY AND ANALYSIS REQUEST

101 East Marland, Hobbs, NM 88240
(575) 393-2326 FAX (575) 393-2476

Form containing company information (Ettech Environmental & Safety Solutions, Inc.), project details (Desert Rose 7H Flowline), and a table for sample analysis with columns for Lab I.D., Sample I.D., Matrix, Preservation, and Sampling.

PLEASE NOTE: Liability and Damages. Cardinal's liability and client's exclusive remedy for any claim arising whether based in contract or tort, shall be limited to the amount paid by the client for the analysis.

Handwritten note: CS +0402401K

Form for Relinquished/Received By, Date, Time, and Remarks. Includes fields for Delivered By, Observed/Corrected Temp, Sample Condition, and Turnaround Time.



CHAIN-OF-CUSTODY AND ANALYSIS REQUEST

101 East Marland, Hobbs, NM 88240
(575) 393-2326 FAX (575) 393-2476

Company Name: Etech Environmental & Safety Solutions, Inc.
Project Manager: Joel Lowry
Address: 2617 West Marland
City: Hobbs State: NM Zip: 88240
Phone #: (575) 264-9884 Fax #:
Project #: 23392 Project Owner: 3R Operating, LLC
Project Name: Desert Rose 7H Flowline
Project Location: 32.566862, -103.484404
Sampler Name: Dominic Casarez

Table with columns: Lab I.D., Sample I.D., (G)RAB OR (C)OMP., # CONTAINERS, MATRIX (GROUNDWATER, WASTEWATER, SOIL, OIL, SLUDGE, OTHER), PRESERV. (ACID/BASE, ICE/COOL, OTHER), SAMPLING (DATE, TIME), and ANALYSIS REQUEST (Chloride, TPH (8015M), BTEX (8021B)).

PLEASE NOTE: Liability and Damages. Cardinal's liability and client's exclusive remedy for any claim arising whether based in contract or tort, shall be limited to the amount paid by the client for the analyses.

CS TD402401K

Relinquished By: [Signature] Date: 1-13-26 Time: 0928
Received By: [Signature] Date: [Blank] Time: [Blank]
Verbal Result: [Blank] Yes [Blank] No [Blank] Add'l Phone #: [Blank]
All Results are emailed. Please provide Email address: pm@etechnv.com
REMARKS: [Blank]
Delivered By: (Circle One) Sampler - UPS - Bus - Other:
Observed Temp. °C: 2.4 Corrected Temp. °C: 2.3
Sample Condition: Cool Intact [X] Yes [] No []
CHECKED BY: [Signature]
Turnaround Time: Standard [X] Rush []
Bacteria (only) Sample Condition: Cool Intact [X] Yes [] No [] Observed Temp. °C: Corrected Temp. °C:



PHONE (575) 393-2326 ° 101 E. MARLAND ° HOBBS, NM 88240

January 20, 2026

JOEL LOWRY

Etech Environmental & Safety Solutions

2617 W MARLAND

HOBBS, NM 88240

RE: DESERT ROSE 7H FLOWLINE

Enclosed are the results of analyses for samples received by the laboratory on 01/14/26 8:39.

Cardinal Laboratories is accredited through Texas NELAP under certificate number TX-C25-00101. Accreditation applies to drinking water, non-potable water and solid and chemical materials. All accredited analytes are denoted by an asterisk (*). For a complete list of accredited analytes and matrices visit the TCEQ website at www.tceq.texas.gov/field/qa/lab_accred_certif.html.

Cardinal Laboratories is accredited through the State of Colorado Department of Public Health and Environment for:

Method EPA 552.2	Haloacetic Acids (HAA-5)
Method EPA 524.2	Total Trihalomethanes (TTHM)
Method EPA 524.4	Regulated VOCs (V1, V2, V3)

Accreditation applies to public drinking water matrices.

This report meets NELAP requirements and is made up of a cover page, analytical results, and a copy of the original chain-of-custody. If you have any questions concerning this report, please feel free to contact me.

Sincerely,

Celey D. Keene

Lab Director/Quality Manager



PHONE (575) 393-2326 ° 101 E. MARLAND ° HOBBS, NM 88240

Analytical Results For:

Etech Environmental & Safety Solutions
 JOEL LOWRY
 2617 W MARLAND
 HOBBS NM, 88240
 Fax To:

Received:	01/14/2026	Sampling Date:	01/13/2026
Reported:	01/20/2026	Sampling Type:	Soil
Project Name:	DESERT ROSE 7H FLOWLINE	Sampling Condition:	Cool & Intact
Project Number:	23392	Sample Received By:	Shalyn Rodriguez
Project Location:	3R OPERATING 32.566862-103.484404		

Sample ID: FL 20 @ 1' (H260212-01)

BTEX 8021B		mg/kg		Analyzed By: JH					
Analyte	Result	Reporting Limit	Analyzed	Method Blank	BS	% Recovery	True Value QC	RPD	Qualifier
Benzene*	<0.050	0.050	01/15/2026	ND	2.09	104	2.00	2.28	
Toluene*	<0.050	0.050	01/15/2026	ND	2.01	101	2.00	2.03	
Ethylbenzene*	<0.050	0.050	01/15/2026	ND	2.15	107	2.00	5.84	
Total Xylenes*	<0.150	0.150	01/15/2026	ND	6.14	102	6.00	6.49	
Total BTEX	<0.300	0.300	01/15/2026	ND					

Surrogate: 4-Bromofluorobenzene (PID) 98.8 % 70.4-141

Chloride, SM4500Cl-B		mg/kg		Analyzed By: KH					
Analyte	Result	Reporting Limit	Analyzed	Method Blank	BS	% Recovery	True Value QC	RPD	Qualifier
Chloride	96.0	16.0	01/14/2026	ND	400	100	400	3.92	

TPH 8015M		mg/kg		Analyzed By: JF					
Analyte	Result	Reporting Limit	Analyzed	Method Blank	BS	% Recovery	True Value QC	RPD	Qualifier
GRO C6-C10*	<10.0	10.0	01/15/2026	ND	188	94.2	200	0.761	
DRO >C10-C28*	<10.0	10.0	01/15/2026	ND	179	89.3	200	0.261	
EXT DRO >C28-C36	<10.0	10.0	01/15/2026	ND					

Surrogate: 1-Chlorooctane 114 % 52.4-130

Surrogate: 1-Chlorooctadecane 121 % 39.9-141

Cardinal Laboratories

*=Accredited Analyte

PLEASE NOTE: Liability and Damages. Cardinal's liability and client's exclusive remedy for any claim arising, whether based in contract or tort, shall be limited to the amount paid by client for analyses. All claims, including those for negligence and any other cause whatsoever shall be deemed waived unless made in writing and received by Cardinal within thirty (30) days after completion of the applicable service. In no event shall Cardinal be liable for incidental or consequential damages, including, without limitation, business interruptions, loss of use, or loss of profits incurred by client, its subsidiaries, affiliates or successors arising out of or related to the performance of the services hereunder by Cardinal, regardless of whether such claim is based upon any of the above stated reasons or otherwise. Results relate only to the samples identified above. This report shall not be reproduced except in full with written approval of Cardinal Laboratories.

Celey D. Keene, Lab Director/Quality Manager



PHONE (575) 393-2326 ° 101 E. MARLAND ° HOBBS, NM 88240

Analytical Results For:

Etech Environmental & Safety Solutions
 JOEL LOWRY
 2617 W MARLAND
 HOBBS NM, 88240
 Fax To:

Received:	01/14/2026	Sampling Date:	01/13/2026
Reported:	01/20/2026	Sampling Type:	Soil
Project Name:	DESERT ROSE 7H FLOWLINE	Sampling Condition:	Cool & Intact
Project Number:	23392	Sample Received By:	Shalyn Rodriguez
Project Location:	3R OPERATING 32.566862-103.484404		

Sample ID: FL 21 @ 1' (H260212-02)

BTEX 8021B		mg/kg		Analyzed By: JH					
Analyte	Result	Reporting Limit	Analyzed	Method Blank	BS	% Recovery	True Value QC	RPD	Qualifier
Benzene*	<0.050	0.050	01/15/2026	ND	2.09	104	2.00	2.28	
Toluene*	<0.050	0.050	01/15/2026	ND	2.01	101	2.00	2.03	
Ethylbenzene*	<0.050	0.050	01/15/2026	ND	2.15	107	2.00	5.84	
Total Xylenes*	<0.150	0.150	01/15/2026	ND	6.14	102	6.00	6.49	
Total BTEX	<0.300	0.300	01/15/2026	ND					

Surrogate: 4-Bromofluorobenzene (PID) 97.1 % 70.4-141

Chloride, SM4500Cl-B		mg/kg		Analyzed By: KH					
Analyte	Result	Reporting Limit	Analyzed	Method Blank	BS	% Recovery	True Value QC	RPD	Qualifier
Chloride	<16.0	16.0	01/14/2026	ND	400	100	400	3.92	

TPH 8015M		mg/kg		Analyzed By: JF					
Analyte	Result	Reporting Limit	Analyzed	Method Blank	BS	% Recovery	True Value QC	RPD	Qualifier
GRO C6-C10*	<10.0	10.0	01/14/2026	ND	188	94.2	200	0.761	
DRO >C10-C28*	<10.0	10.0	01/14/2026	ND	179	89.3	200	0.261	
EXT DRO >C28-C36	<10.0	10.0	01/14/2026	ND					

Surrogate: 1-Chlorooctane 118 % 52.4-130

Surrogate: 1-Chlorooctadecane 139 % 39.9-141

Cardinal Laboratories

*=Accredited Analyte

PLEASE NOTE: Liability and Damages. Cardinal's liability and client's exclusive remedy for any claim arising, whether based in contract or tort, shall be limited to the amount paid by client for analyses. All claims, including those for negligence and any other cause whatsoever shall be deemed waived unless made in writing and received by Cardinal within thirty (30) days after completion of the applicable service. In no event shall Cardinal be liable for incidental or consequential damages, including, without limitation, business interruptions, loss of use, or loss of profits incurred by client, its subsidiaries, affiliates or successors arising out of or related to the performance of the services hereunder by Cardinal, regardless of whether such claim is based upon any of the above stated reasons or otherwise. Results relate only to the samples identified above. This report shall not be reproduced except in full with written approval of Cardinal Laboratories.

Celey D. Keene, Lab Director/Quality Manager



PHONE (575) 393-2326 ° 101 E. MARLAND ° HOBBS, NM 88240

Analytical Results For:

Etech Environmental & Safety Solutions
 JOEL LOWRY
 2617 W MARLAND
 HOBBS NM, 88240
 Fax To:

Received:	01/14/2026	Sampling Date:	01/13/2026
Reported:	01/20/2026	Sampling Type:	Soil
Project Name:	DESERT ROSE 7H FLOWLINE	Sampling Condition:	Cool & Intact
Project Number:	23392	Sample Received By:	Shalyn Rodriguez
Project Location:	3R OPERATING 32.566862-103.484404		

Sample ID: FL 22 @ 1' (H260212-03)

BTEX 8021B		mg/kg		Analyzed By: JH					
Analyte	Result	Reporting Limit	Analyzed	Method Blank	BS	% Recovery	True Value QC	RPD	Qualifier
Benzene*	<0.050	0.050	01/15/2026	ND	2.09	104	2.00	2.28	
Toluene*	<0.050	0.050	01/15/2026	ND	2.01	101	2.00	2.03	
Ethylbenzene*	<0.050	0.050	01/15/2026	ND	2.15	107	2.00	5.84	
Total Xylenes*	<0.150	0.150	01/15/2026	ND	6.14	102	6.00	6.49	
Total BTEX	<0.300	0.300	01/15/2026	ND					

Surrogate: 4-Bromofluorobenzene (PID) 98.1 % 70.4-141

Chloride, SM4500CI-B		mg/kg		Analyzed By: KH					
Analyte	Result	Reporting Limit	Analyzed	Method Blank	BS	% Recovery	True Value QC	RPD	Qualifier
Chloride	80.0	16.0	01/14/2026	ND	400	100	400	3.92	

TPH 8015M		mg/kg		Analyzed By: JF					
Analyte	Result	Reporting Limit	Analyzed	Method Blank	BS	% Recovery	True Value QC	RPD	Qualifier
GRO C6-C10*	<10.0	10.0	01/14/2026	ND	188	94.2	200	0.761	
DRO >C10-C28*	<10.0	10.0	01/14/2026	ND	179	89.3	200	0.261	
EXT DRO >C28-C36	<10.0	10.0	01/14/2026	ND					

Surrogate: 1-Chlorooctane 113 % 52.4-130

Surrogate: 1-Chlorooctadecane 132 % 39.9-141

Cardinal Laboratories

*=Accredited Analyte

PLEASE NOTE: Liability and Damages. Cardinal's liability and client's exclusive remedy for any claim arising, whether based in contract or tort, shall be limited to the amount paid by client for analyses. All claims, including those for negligence and any other cause whatsoever shall be deemed waived unless made in writing and received by Cardinal within thirty (30) days after completion of the applicable service. In no event shall Cardinal be liable for incidental or consequential damages, including, without limitation, business interruptions, loss of use, or loss of profits incurred by client, its subsidiaries, affiliates or successors arising out of or related to the performance of the services hereunder by Cardinal, regardless of whether such claim is based upon any of the above stated reasons or otherwise. Results relate only to the samples identified above. This report shall not be reproduced except in full with written approval of Cardinal Laboratories.

Celey D. Keene, Lab Director/Quality Manager



PHONE (575) 393-2326 ° 101 E. MARLAND ° HOBBS, NM 88240

Analytical Results For:

Etech Environmental & Safety Solutions
 JOEL LOWRY
 2617 W MARLAND
 HOBBS NM, 88240
 Fax To:

Received:	01/14/2026	Sampling Date:	01/13/2026
Reported:	01/20/2026	Sampling Type:	Soil
Project Name:	DESERT ROSE 7H FLOWLINE	Sampling Condition:	Cool & Intact
Project Number:	23392	Sample Received By:	Shalyn Rodriguez
Project Location:	3R OPERATING 32.566862-103.484404		

Sample ID: FL 23 @ 1' (H260212-04)

BTEX 8021B		mg/kg		Analyzed By: JH					
Analyte	Result	Reporting Limit	Analyzed	Method Blank	BS	% Recovery	True Value QC	RPD	Qualifier
Benzene*	<0.050	0.050	01/15/2026	ND	2.09	104	2.00	2.28	
Toluene*	<0.050	0.050	01/15/2026	ND	2.01	101	2.00	2.03	
Ethylbenzene*	<0.050	0.050	01/15/2026	ND	2.15	107	2.00	5.84	
Total Xylenes*	<0.150	0.150	01/15/2026	ND	6.14	102	6.00	6.49	
Total BTEX	<0.300	0.300	01/15/2026	ND					

Surrogate: 4-Bromofluorobenzene (PID) 103 % 70.4-141

Chloride, SM4500Cl-B		mg/kg		Analyzed By: KH					
Analyte	Result	Reporting Limit	Analyzed	Method Blank	BS	% Recovery	True Value QC	RPD	Qualifier
Chloride	48.0	16.0	01/14/2026	ND	400	100	400	3.92	

TPH 8015M		mg/kg		Analyzed By: JF					
Analyte	Result	Reporting Limit	Analyzed	Method Blank	BS	% Recovery	True Value QC	RPD	Qualifier
GRO C6-C10*	<10.0	10.0	01/14/2026	ND	188	94.2	200	0.761	
DRO >C10-C28*	<10.0	10.0	01/14/2026	ND	179	89.3	200	0.261	
EXT DRO >C28-C36	<10.0	10.0	01/14/2026	ND					

Surrogate: 1-Chlorooctane 117 % 52.4-130

Surrogate: 1-Chlorooctadecane 138 % 39.9-141

Cardinal Laboratories

*=Accredited Analyte

PLEASE NOTE: Liability and Damages. Cardinal's liability and client's exclusive remedy for any claim arising, whether based in contract or tort, shall be limited to the amount paid by client for analyses. All claims, including those for negligence and any other cause whatsoever shall be deemed waived unless made in writing and received by Cardinal within thirty (30) days after completion of the applicable service. In no event shall Cardinal be liable for incidental or consequential damages, including, without limitation, business interruptions, loss of use, or loss of profits incurred by client, its subsidiaries, affiliates or successors arising out of or related to the performance of the services hereunder by Cardinal, regardless of whether such claim is based upon any of the above stated reasons or otherwise. Results relate only to the samples identified above. This report shall not be reproduced except in full with written approval of Cardinal Laboratories.

Celey D. Keene, Lab Director/Quality Manager



PHONE (575) 393-2326 ° 101 E. MARLAND ° HOBBS, NM 88240

Analytical Results For:

Etech Environmental & Safety Solutions
 JOEL LOWRY
 2617 W MARLAND
 HOBBS NM, 88240
 Fax To:

Received:	01/14/2026	Sampling Date:	01/13/2026
Reported:	01/20/2026	Sampling Type:	Soil
Project Name:	DESERT ROSE 7H FLOWLINE	Sampling Condition:	Cool & Intact
Project Number:	23392	Sample Received By:	Shalyn Rodriguez
Project Location:	3R OPERATING 32.566862-103.484404		

Sample ID: FL 24 @ 1' (H260212-05)

BTEX 8021B		mg/kg		Analyzed By: JH					
Analyte	Result	Reporting Limit	Analyzed	Method Blank	BS	% Recovery	True Value QC	RPD	Qualifier
Benzene*	<0.050	0.050	01/15/2026	ND	2.09	104	2.00	2.28	
Toluene*	<0.050	0.050	01/15/2026	ND	2.01	101	2.00	2.03	
Ethylbenzene*	<0.050	0.050	01/15/2026	ND	2.15	107	2.00	5.84	
Total Xylenes*	<0.150	0.150	01/15/2026	ND	6.14	102	6.00	6.49	
Total BTEX	<0.300	0.300	01/15/2026	ND					

Surrogate: 4-Bromofluorobenzene (PID) 91.5 % 70.4-141

Chloride, SM4500Cl-B		mg/kg		Analyzed By: KH					
Analyte	Result	Reporting Limit	Analyzed	Method Blank	BS	% Recovery	True Value QC	RPD	Qualifier
Chloride	32.0	16.0	01/14/2026	ND	400	100	400	3.92	

TPH 8015M		mg/kg		Analyzed By: JF					
Analyte	Result	Reporting Limit	Analyzed	Method Blank	BS	% Recovery	True Value QC	RPD	Qualifier
GRO C6-C10*	<10.0	10.0	01/14/2026	ND	188	94.2	200	0.761	
DRO >C10-C28*	<10.0	10.0	01/14/2026	ND	179	89.3	200	0.261	
EXT DRO >C28-C36	<10.0	10.0	01/14/2026	ND					

Surrogate: 1-Chlorooctane 109 % 52.4-130

Surrogate: 1-Chlorooctadecane 127 % 39.9-141

Cardinal Laboratories

*=Accredited Analyte

PLEASE NOTE: Liability and Damages. Cardinal's liability and client's exclusive remedy for any claim arising, whether based in contract or tort, shall be limited to the amount paid by client for analyses. All claims, including those for negligence and any other cause whatsoever shall be deemed waived unless made in writing and received by Cardinal within thirty (30) days after completion of the applicable service. In no event shall Cardinal be liable for incidental or consequential damages, including, without limitation, business interruptions, loss of use, or loss of profits incurred by client, its subsidiaries, affiliates or successors arising out of or related to the performance of the services hereunder by Cardinal, regardless of whether such claim is based upon any of the above stated reasons or otherwise. Results relate only to the samples identified above. This report shall not be reproduced except in full with written approval of Cardinal Laboratories.

Celey D. Keene, Lab Director/Quality Manager



PHONE (575) 393-2326 ° 101 E. MARLAND ° HOBBS, NM 88240

Analytical Results For:

Etech Environmental & Safety Solutions
 JOEL LOWRY
 2617 W MARLAND
 HOBBS NM, 88240
 Fax To:

Received:	01/14/2026	Sampling Date:	01/13/2026
Reported:	01/20/2026	Sampling Type:	Soil
Project Name:	DESERT ROSE 7H FLOWLINE	Sampling Condition:	Cool & Intact
Project Number:	23392	Sample Received By:	Shalyn Rodriguez
Project Location:	3R OPERATING 32.566862-103.484404		

Sample ID: FL 25 @ 1' (H260212-06)

BTEX 8021B		mg/kg		Analyzed By: JH					
Analyte	Result	Reporting Limit	Analyzed	Method Blank	BS	% Recovery	True Value QC	RPD	Qualifier
Benzene*	<0.050	0.050	01/15/2026	ND	2.09	104	2.00	2.28	
Toluene*	<0.050	0.050	01/15/2026	ND	2.01	101	2.00	2.03	
Ethylbenzene*	<0.050	0.050	01/15/2026	ND	2.15	107	2.00	5.84	
Total Xylenes*	<0.150	0.150	01/15/2026	ND	6.14	102	6.00	6.49	
Total BTEX	<0.300	0.300	01/15/2026	ND					

Surrogate: 4-Bromofluorobenzene (PID) 96.1 % 70.4-141

Chloride, SM4500Cl-B		mg/kg		Analyzed By: KH					
Analyte	Result	Reporting Limit	Analyzed	Method Blank	BS	% Recovery	True Value QC	RPD	Qualifier
Chloride	64.0	16.0	01/14/2026	ND	400	100	400	3.92	

TPH 8015M		mg/kg		Analyzed By: JF					
Analyte	Result	Reporting Limit	Analyzed	Method Blank	BS	% Recovery	True Value QC	RPD	Qualifier
GRO C6-C10*	<10.0	10.0	01/14/2026	ND	188	94.2	200	0.761	
DRO >C10-C28*	<10.0	10.0	01/14/2026	ND	179	89.3	200	0.261	
EXT DRO >C28-C36	<10.0	10.0	01/14/2026	ND					

Surrogate: 1-Chlorooctane 110 % 52.4-130

Surrogate: 1-Chlorooctadecane 128 % 39.9-141

Cardinal Laboratories

*=Accredited Analyte

PLEASE NOTE: Liability and Damages. Cardinal's liability and client's exclusive remedy for any claim arising, whether based in contract or tort, shall be limited to the amount paid by client for analyses. All claims, including those for negligence and any other cause whatsoever shall be deemed waived unless made in writing and received by Cardinal within thirty (30) days after completion of the applicable service. In no event shall Cardinal be liable for incidental or consequential damages, including, without limitation, business interruptions, loss of use, or loss of profits incurred by client, its subsidiaries, affiliates or successors arising out of or related to the performance of the services hereunder by Cardinal, regardless of whether such claim is based upon any of the above stated reasons or otherwise. Results relate only to the samples identified above. This report shall not be reproduced except in full with written approval of Cardinal Laboratories.

Celey D. Keene, Lab Director/Quality Manager



PHONE (575) 393-2326 ° 101 E. MARLAND ° HOBBS, NM 88240

Analytical Results For:

Etech Environmental & Safety Solutions
 JOEL LOWRY
 2617 W MARLAND
 HOBBS NM, 88240
 Fax To:

Received:	01/14/2026	Sampling Date:	01/13/2026
Reported:	01/20/2026	Sampling Type:	Soil
Project Name:	DESERT ROSE 7H FLOWLINE	Sampling Condition:	Cool & Intact
Project Number:	23392	Sample Received By:	Shalyn Rodriguez
Project Location:	3R OPERATING 32.566862-103.484404		

Sample ID: FL 26 @ 1' (H260212-07)

BTEX 8021B		mg/kg		Analyzed By: JH					
Analyte	Result	Reporting Limit	Analyzed	Method Blank	BS	% Recovery	True Value QC	RPD	Qualifier
Benzene*	<0.050	0.050	01/15/2026	ND	2.09	104	2.00	2.28	
Toluene*	<0.050	0.050	01/15/2026	ND	2.01	101	2.00	2.03	
Ethylbenzene*	<0.050	0.050	01/15/2026	ND	2.15	107	2.00	5.84	
Total Xylenes*	<0.150	0.150	01/15/2026	ND	6.14	102	6.00	6.49	
Total BTEX	<0.300	0.300	01/15/2026	ND					

Surrogate: 4-Bromofluorobenzene (PID) 103 % 70.4-141

Chloride, SM4500CI-B		mg/kg		Analyzed By: KH					
Analyte	Result	Reporting Limit	Analyzed	Method Blank	BS	% Recovery	True Value QC	RPD	Qualifier
Chloride	80.0	16.0	01/14/2026	ND	400	100	400	3.92	

TPH 8015M		mg/kg		Analyzed By: JF					
Analyte	Result	Reporting Limit	Analyzed	Method Blank	BS	% Recovery	True Value QC	RPD	Qualifier
GRO C6-C10*	<10.0	10.0	01/15/2026	ND	188	94.2	200	0.761	
DRO >C10-C28*	<10.0	10.0	01/15/2026	ND	179	89.3	200	0.261	
EXT DRO >C28-C36	<10.0	10.0	01/15/2026	ND					

Surrogate: 1-Chlorooctane 110 % 52.4-130

Surrogate: 1-Chlorooctadecane 116 % 39.9-141

Cardinal Laboratories

*=Accredited Analyte

PLEASE NOTE: Liability and Damages. Cardinal's liability and client's exclusive remedy for any claim arising, whether based in contract or tort, shall be limited to the amount paid by client for analyses. All claims, including those for negligence and any other cause whatsoever shall be deemed waived unless made in writing and received by Cardinal within thirty (30) days after completion of the applicable service. In no event shall Cardinal be liable for incidental or consequential damages, including, without limitation, business interruptions, loss of use, or loss of profits incurred by client, its subsidiaries, affiliates or successors arising out of or related to the performance of the services hereunder by Cardinal, regardless of whether such claim is based upon any of the above stated reasons or otherwise. Results relate only to the samples identified above. This report shall not be reproduced except in full with written approval of Cardinal Laboratories.

Celey D. Keene, Lab Director/Quality Manager



PHONE (575) 393-2326 ° 101 E. MARLAND ° HOBBS, NM 88240

Analytical Results For:

Etech Environmental & Safety Solutions
 JOEL LOWRY
 2617 W MARLAND
 HOBBS NM, 88240
 Fax To:

Received:	01/14/2026	Sampling Date:	01/13/2026
Reported:	01/20/2026	Sampling Type:	Soil
Project Name:	DESERT ROSE 7H FLOWLINE	Sampling Condition:	Cool & Intact
Project Number:	23392	Sample Received By:	Shalyn Rodriguez
Project Location:	3R OPERATING 32.566862-103.484404		

Sample ID: FL 27 @ 1' (H260212-08)

BTEX 8021B		mg/kg		Analyzed By: JH					
Analyte	Result	Reporting Limit	Analyzed	Method Blank	BS	% Recovery	True Value QC	RPD	Qualifier
Benzene*	<0.050	0.050	01/15/2026	ND	2.09	104	2.00	2.28	
Toluene*	<0.050	0.050	01/15/2026	ND	2.01	101	2.00	2.03	
Ethylbenzene*	<0.050	0.050	01/15/2026	ND	2.15	107	2.00	5.84	
Total Xylenes*	<0.150	0.150	01/15/2026	ND	6.14	102	6.00	6.49	
Total BTEX	<0.300	0.300	01/15/2026	ND					

Surrogate: 4-Bromofluorobenzene (PID) 99.7 % 70.4-141

Chloride, SM4500Cl-B		mg/kg		Analyzed By: KH					
Analyte	Result	Reporting Limit	Analyzed	Method Blank	BS	% Recovery	True Value QC	RPD	Qualifier
Chloride	32.0	16.0	01/14/2026	ND	400	100	400	3.92	

TPH 8015M		mg/kg		Analyzed By: JF					
Analyte	Result	Reporting Limit	Analyzed	Method Blank	BS	% Recovery	True Value QC	RPD	Qualifier
GRO C6-C10*	<10.0	10.0	01/14/2026	ND	188	94.2	200	0.761	
DRO >C10-C28*	<10.0	10.0	01/14/2026	ND	179	89.3	200	0.261	
EXT DRO >C28-C36	<10.0	10.0	01/14/2026	ND					

Surrogate: 1-Chlorooctane 115 % 52.4-130

Surrogate: 1-Chlorooctadecane 136 % 39.9-141

Cardinal Laboratories

*=Accredited Analyte

PLEASE NOTE: Liability and Damages. Cardinal's liability and client's exclusive remedy for any claim arising, whether based in contract or tort, shall be limited to the amount paid by client for analyses. All claims, including those for negligence and any other cause whatsoever shall be deemed waived unless made in writing and received by Cardinal within thirty (30) days after completion of the applicable service. In no event shall Cardinal be liable for incidental or consequential damages, including, without limitation, business interruptions, loss of use, or loss of profits incurred by client, its subsidiaries, affiliates or successors arising out of or related to the performance of the services hereunder by Cardinal, regardless of whether such claim is based upon any of the above stated reasons or otherwise. Results relate only to the samples identified above. This report shall not be reproduced except in full with written approval of Cardinal Laboratories.

Celey D. Keene, Lab Director/Quality Manager



PHONE (575) 393-2326 ° 101 E. MARLAND ° HOBBS, NM 88240

Analytical Results For:

Etech Environmental & Safety Solutions
 JOEL LOWRY
 2617 W MARLAND
 HOBBS NM, 88240
 Fax To:

Received:	01/14/2026	Sampling Date:	01/13/2026
Reported:	01/20/2026	Sampling Type:	Soil
Project Name:	DESERT ROSE 7H FLOWLINE	Sampling Condition:	Cool & Intact
Project Number:	23392	Sample Received By:	Shalyn Rodriguez
Project Location:	3R OPERATING 32.566862-103.484404		

Sample ID: FL 28 @ 1' (H260212-09)

BTEX 8021B		mg/kg		Analyzed By: JH					
Analyte	Result	Reporting Limit	Analyzed	Method Blank	BS	% Recovery	True Value QC	RPD	Qualifier
Benzene*	<0.050	0.050	01/15/2026	ND	2.09	104	2.00	2.28	
Toluene*	<0.050	0.050	01/15/2026	ND	2.01	101	2.00	2.03	
Ethylbenzene*	<0.050	0.050	01/15/2026	ND	2.15	107	2.00	5.84	
Total Xylenes*	<0.150	0.150	01/15/2026	ND	6.14	102	6.00	6.49	
Total BTEX	<0.300	0.300	01/15/2026	ND					

Surrogate: 4-Bromofluorobenzene (PID) 90.0 % 70.4-141

Chloride, SM4500Cl-B		mg/kg		Analyzed By: KH					
Analyte	Result	Reporting Limit	Analyzed	Method Blank	BS	% Recovery	True Value QC	RPD	Qualifier
Chloride	32.0	16.0	01/14/2026	ND	400	100	400	3.92	

TPH 8015M		mg/kg		Analyzed By: JF					
Analyte	Result	Reporting Limit	Analyzed	Method Blank	BS	% Recovery	True Value QC	RPD	Qualifier
GRO C6-C10*	<10.0	10.0	01/14/2026	ND	188	94.2	200	0.761	
DRO >C10-C28*	<10.0	10.0	01/14/2026	ND	179	89.3	200	0.261	
EXT DRO >C28-C36	<10.0	10.0	01/14/2026	ND					

Surrogate: 1-Chlorooctane 115 % 52.4-130

Surrogate: 1-Chlorooctadecane 135 % 39.9-141

Cardinal Laboratories

*=Accredited Analyte

PLEASE NOTE: Liability and Damages. Cardinal's liability and client's exclusive remedy for any claim arising, whether based in contract or tort, shall be limited to the amount paid by client for analyses. All claims, including those for negligence and any other cause whatsoever shall be deemed waived unless made in writing and received by Cardinal within thirty (30) days after completion of the applicable service. In no event shall Cardinal be liable for incidental or consequential damages, including, without limitation, business interruptions, loss of use, or loss of profits incurred by client, its subsidiaries, affiliates or successors arising out of or related to the performance of the services hereunder by Cardinal, regardless of whether such claim is based upon any of the above stated reasons or otherwise. Results relate only to the samples identified above. This report shall not be reproduced except in full with written approval of Cardinal Laboratories.

Celey D. Keene, Lab Director/Quality Manager



PHONE (575) 393-2326 ° 101 E. MARLAND ° HOBBS, NM 88240

Analytical Results For:

Etech Environmental & Safety Solutions
 JOEL LOWRY
 2617 W MARLAND
 HOBBS NM, 88240
 Fax To:

Received:	01/14/2026	Sampling Date:	01/13/2026
Reported:	01/20/2026	Sampling Type:	Soil
Project Name:	DESERT ROSE 7H FLOWLINE	Sampling Condition:	Cool & Intact
Project Number:	23392	Sample Received By:	Shalyn Rodriguez
Project Location:	3R OPERATING 32.566862-103.484404		

Sample ID: FL 29 @ 1' (H260212-10)

BTEX 8021B		mg/kg		Analyzed By: JH					
Analyte	Result	Reporting Limit	Analyzed	Method Blank	BS	% Recovery	True Value QC	RPD	Qualifier
Benzene*	<0.050	0.050	01/15/2026	ND	2.09	104	2.00	2.28	
Toluene*	<0.050	0.050	01/15/2026	ND	2.01	101	2.00	2.03	
Ethylbenzene*	<0.050	0.050	01/15/2026	ND	2.15	107	2.00	5.84	
Total Xylenes*	<0.150	0.150	01/15/2026	ND	6.14	102	6.00	6.49	
Total BTEX	<0.300	0.300	01/15/2026	ND					

Surrogate: 4-Bromofluorobenzene (PID) 94.0 % 70.4-141

Chloride, SM4500CI-B		mg/kg		Analyzed By: KH					
Analyte	Result	Reporting Limit	Analyzed	Method Blank	BS	% Recovery	True Value QC	RPD	Qualifier
Chloride	16.0	16.0	01/14/2026	ND	400	100	400	3.92	

TPH 8015M		mg/kg		Analyzed By: JF					
Analyte	Result	Reporting Limit	Analyzed	Method Blank	BS	% Recovery	True Value QC	RPD	Qualifier
GRO C6-C10*	<10.0	10.0	01/14/2026	ND	188	94.2	200	0.761	
DRO >C10-C28*	<10.0	10.0	01/14/2026	ND	179	89.3	200	0.261	
EXT DRO >C28-C36	<10.0	10.0	01/14/2026	ND					

Surrogate: 1-Chlorooctane 111 % 52.4-130

Surrogate: 1-Chlorooctadecane 129 % 39.9-141

Cardinal Laboratories

*=Accredited Analyte

PLEASE NOTE: Liability and Damages. Cardinal's liability and client's exclusive remedy for any claim arising, whether based in contract or tort, shall be limited to the amount paid by client for analyses. All claims, including those for negligence and any other cause whatsoever shall be deemed waived unless made in writing and received by Cardinal within thirty (30) days after completion of the applicable service. In no event shall Cardinal be liable for incidental or consequential damages, including, without limitation, business interruptions, loss of use, or loss of profits incurred by client, its subsidiaries, affiliates or successors arising out of or related to the performance of the services hereunder by Cardinal, regardless of whether such claim is based upon any of the above stated reasons or otherwise. Results relate only to the samples identified above. This report shall not be reproduced except in full with written approval of Cardinal Laboratories.

Celey D. Keene, Lab Director/Quality Manager



PHONE (575) 393-2326 ° 101 E. MARLAND ° HOBBS, NM 88240

Analytical Results For:

Etech Environmental & Safety Solutions
 JOEL LOWRY
 2617 W MARLAND
 HOBBS NM, 88240
 Fax To:

Received:	01/14/2026	Sampling Date:	01/13/2026
Reported:	01/20/2026	Sampling Type:	Soil
Project Name:	DESERT ROSE 7H FLOWLINE	Sampling Condition:	Cool & Intact
Project Number:	23392	Sample Received By:	Shalyn Rodriguez
Project Location:	3R OPERATING 32.566862-103.484404		

Sample ID: FL 30 @ 1' (H260212-11)

BTEX 8021B		mg/kg		Analyzed By: JH					
Analyte	Result	Reporting Limit	Analyzed	Method Blank	BS	% Recovery	True Value QC	RPD	Qualifier
Benzene*	<0.050	0.050	01/16/2026	ND	1.77	88.3	2.00	0.211	
Toluene*	<0.050	0.050	01/16/2026	ND	1.75	87.3	2.00	0.104	
Ethylbenzene*	<0.050	0.050	01/16/2026	ND	1.87	93.3	2.00	0.393	
Total Xylenes*	<0.150	0.150	01/16/2026	ND	5.63	93.8	6.00	0.996	
Total BTEX	<0.300	0.300	01/16/2026	ND					

Surrogate: 4-Bromofluorobenzene (PID) 82.9 % 70.4-141

Chloride, SM4500CI-B		mg/kg		Analyzed By: KH					
Analyte	Result	Reporting Limit	Analyzed	Method Blank	BS	% Recovery	True Value QC	RPD	Qualifier
Chloride	48.0	16.0	01/14/2026	ND	400	100	400	3.92	

TPH 8015M		mg/kg		Analyzed By: JF					
Analyte	Result	Reporting Limit	Analyzed	Method Blank	BS	% Recovery	True Value QC	RPD	Qualifier
GRO C6-C10*	<10.0	10.0	01/14/2026	ND	188	94.2	200	0.761	
DRO >C10-C28*	<10.0	10.0	01/14/2026	ND	179	89.3	200	0.261	
EXT DRO >C28-C36	<10.0	10.0	01/14/2026	ND					

Surrogate: 1-Chlorooctane 118 % 52.4-130

Surrogate: 1-Chlorooctadecane 138 % 39.9-141

Cardinal Laboratories

*=Accredited Analyte

PLEASE NOTE: Liability and Damages. Cardinal's liability and client's exclusive remedy for any claim arising, whether based in contract or tort, shall be limited to the amount paid by client for analyses. All claims, including those for negligence and any other cause whatsoever shall be deemed waived unless made in writing and received by Cardinal within thirty (30) days after completion of the applicable service. In no event shall Cardinal be liable for incidental or consequential damages, including, without limitation, business interruptions, loss of use, or loss of profits incurred by client, its subsidiaries, affiliates or successors arising out of or related to the performance of the services hereunder by Cardinal, regardless of whether such claim is based upon any of the above stated reasons or otherwise. Results relate only to the samples identified above. This report shall not be reproduced except in full with written approval of Cardinal Laboratories.

Celey D. Keene, Lab Director/Quality Manager



PHONE (575) 393-2326 ° 101 E. MARLAND ° HOBBS, NM 88240

Analytical Results For:

Etech Environmental & Safety Solutions
 JOEL LOWRY
 2617 W MARLAND
 HOBBS NM, 88240
 Fax To:

Received:	01/14/2026	Sampling Date:	01/13/2026
Reported:	01/20/2026	Sampling Type:	Soil
Project Name:	DESERT ROSE 7H FLOWLINE	Sampling Condition:	Cool & Intact
Project Number:	23392	Sample Received By:	Shalyn Rodriguez
Project Location:	3R OPERATING 32.566862-103.484404		

Sample ID: FL 31 @ 1' (H260212-12)

BTEX 8021B		mg/kg		Analyzed By: JH					
Analyte	Result	Reporting Limit	Analyzed	Method Blank	BS	% Recovery	True Value QC	RPD	Qualifier
Benzene*	<0.050	0.050	01/16/2026	ND	1.77	88.3	2.00	0.211	
Toluene*	<0.050	0.050	01/16/2026	ND	1.75	87.3	2.00	0.104	
Ethylbenzene*	<0.050	0.050	01/16/2026	ND	1.87	93.3	2.00	0.393	
Total Xylenes*	<0.150	0.150	01/16/2026	ND	5.63	93.8	6.00	0.996	
Total BTEX	<0.300	0.300	01/16/2026	ND					

Surrogate: 4-Bromofluorobenzene (PID) 84.0 % 70.4-141

Chloride, SM4500Cl-B		mg/kg		Analyzed By: KH					
Analyte	Result	Reporting Limit	Analyzed	Method Blank	BS	% Recovery	True Value QC	RPD	Qualifier
Chloride	32.0	16.0	01/14/2026	ND	400	100	400	3.92	

TPH 8015M		mg/kg		Analyzed By: JF					
Analyte	Result	Reporting Limit	Analyzed	Method Blank	BS	% Recovery	True Value QC	RPD	Qualifier
GRO C6-C10*	<10.0	10.0	01/14/2026	ND	188	94.2	200	0.761	
DRO >C10-C28*	<10.0	10.0	01/14/2026	ND	179	89.3	200	0.261	
EXT DRO >C28-C36	<10.0	10.0	01/14/2026	ND					

Surrogate: 1-Chlorooctane 116 % 52.4-130

Surrogate: 1-Chlorooctadecane 136 % 39.9-141

Cardinal Laboratories

*=Accredited Analyte

PLEASE NOTE: Liability and Damages. Cardinal's liability and client's exclusive remedy for any claim arising, whether based in contract or tort, shall be limited to the amount paid by client for analyses. All claims, including those for negligence and any other cause whatsoever shall be deemed waived unless made in writing and received by Cardinal within thirty (30) days after completion of the applicable service. In no event shall Cardinal be liable for incidental or consequential damages, including, without limitation, business interruptions, loss of use, or loss of profits incurred by client, its subsidiaries, affiliates or successors arising out of or related to the performance of the services hereunder by Cardinal, regardless of whether such claim is based upon any of the above stated reasons or otherwise. Results relate only to the samples identified above. This report shall not be reproduced except in full with written approval of Cardinal Laboratories.

Celey D. Keene, Lab Director/Quality Manager



PHONE (575) 393-2326 ° 101 E. MARLAND ° HOBBS, NM 88240

Analytical Results For:

Etech Environmental & Safety Solutions
 JOEL LOWRY
 2617 W MARLAND
 HOBBS NM, 88240
 Fax To:

Received:	01/14/2026	Sampling Date:	01/13/2026
Reported:	01/20/2026	Sampling Type:	Soil
Project Name:	DESERT ROSE 7H FLOWLINE	Sampling Condition:	Cool & Intact
Project Number:	23392	Sample Received By:	Shalyn Rodriguez
Project Location:	3R OPERATING 32.566862-103.484404		

Sample ID: FL 32 @ 1' (H260212-13)

BTEX 8021B		mg/kg		Analyzed By: JH					
Analyte	Result	Reporting Limit	Analyzed	Method Blank	BS	% Recovery	True Value QC	RPD	Qualifier
Benzene*	<0.050	0.050	01/16/2026	ND	1.77	88.3	2.00	0.211	
Toluene*	<0.050	0.050	01/16/2026	ND	1.75	87.3	2.00	0.104	
Ethylbenzene*	<0.050	0.050	01/16/2026	ND	1.87	93.3	2.00	0.393	
Total Xylenes*	<0.150	0.150	01/16/2026	ND	5.63	93.8	6.00	0.996	
Total BTEX	<0.300	0.300	01/16/2026	ND					

Surrogate: 4-Bromofluorobenzene (PID) 80.9 % 70.4-141

Chloride, SM4500Cl-B		mg/kg		Analyzed By: KH					
Analyte	Result	Reporting Limit	Analyzed	Method Blank	BS	% Recovery	True Value QC	RPD	Qualifier
Chloride	32.0	16.0	01/14/2026	ND	400	100	400	3.92	

TPH 8015M		mg/kg		Analyzed By: JF					
Analyte	Result	Reporting Limit	Analyzed	Method Blank	BS	% Recovery	True Value QC	RPD	Qualifier
GRO C6-C10*	<10.0	10.0	01/14/2026	ND	188	94.2	200	0.761	
DRO >C10-C28*	<10.0	10.0	01/14/2026	ND	179	89.3	200	0.261	
EXT DRO >C28-C36	<10.0	10.0	01/14/2026	ND					

Surrogate: 1-Chlorooctane 117 % 52.4-130

Surrogate: 1-Chlorooctadecane 138 % 39.9-141

Cardinal Laboratories

*=Accredited Analyte

PLEASE NOTE: Liability and Damages. Cardinal's liability and client's exclusive remedy for any claim arising, whether based in contract or tort, shall be limited to the amount paid by client for analyses. All claims, including those for negligence and any other cause whatsoever shall be deemed waived unless made in writing and received by Cardinal within thirty (30) days after completion of the applicable service. In no event shall Cardinal be liable for incidental or consequential damages, including, without limitation, business interruptions, loss of use, or loss of profits incurred by client, its subsidiaries, affiliates or successors arising out of or related to the performance of the services hereunder by Cardinal, regardless of whether such claim is based upon any of the above stated reasons or otherwise. Results relate only to the samples identified above. This report shall not be reproduced except in full with written approval of Cardinal Laboratories.

Celey D. Keene, Lab Director/Quality Manager



PHONE (575) 393-2326 ° 101 E. MARLAND ° HOBBS, NM 88240

Analytical Results For:

Etech Environmental & Safety Solutions
 JOEL LOWRY
 2617 W MARLAND
 HOBBS NM, 88240
 Fax To:

Received:	01/14/2026	Sampling Date:	01/13/2026
Reported:	01/20/2026	Sampling Type:	Soil
Project Name:	DESERT ROSE 7H FLOWLINE	Sampling Condition:	Cool & Intact
Project Number:	23392	Sample Received By:	Shalyn Rodriguez
Project Location:	3R OPERATING 32.566862-103.484404		

Sample ID: FL 33 @ 1' (H260212-14)

BTEX 8021B		mg/kg		Analyzed By: JH					
Analyte	Result	Reporting Limit	Analyzed	Method Blank	BS	% Recovery	True Value QC	RPD	Qualifier
Benzene*	<0.050	0.050	01/16/2026	ND	1.77	88.3	2.00	0.211	
Toluene*	<0.050	0.050	01/16/2026	ND	1.75	87.3	2.00	0.104	
Ethylbenzene*	<0.050	0.050	01/16/2026	ND	1.87	93.3	2.00	0.393	
Total Xylenes*	<0.150	0.150	01/16/2026	ND	5.63	93.8	6.00	0.996	
Total BTEX	<0.300	0.300	01/16/2026	ND					

Surrogate: 4-Bromofluorobenzene (PID) 83.2 % 70.4-141

Chloride, SM4500CI-B		mg/kg		Analyzed By: KH					
Analyte	Result	Reporting Limit	Analyzed	Method Blank	BS	% Recovery	True Value QC	RPD	Qualifier
Chloride	160	16.0	01/14/2026	ND	400	100	400	3.92	

TPH 8015M		mg/kg		Analyzed By: JF					
Analyte	Result	Reporting Limit	Analyzed	Method Blank	BS	% Recovery	True Value QC	RPD	Qualifier
GRO C6-C10*	<10.0	10.0	01/14/2026	ND	188	94.2	200	0.761	
DRO >C10-C28*	<10.0	10.0	01/14/2026	ND	179	89.3	200	0.261	
EXT DRO >C28-C36	<10.0	10.0	01/14/2026	ND					

Surrogate: 1-Chlorooctane 110 % 52.4-130

Surrogate: 1-Chlorooctadecane 129 % 39.9-141

Cardinal Laboratories

*=Accredited Analyte

PLEASE NOTE: Liability and Damages. Cardinal's liability and client's exclusive remedy for any claim arising, whether based in contract or tort, shall be limited to the amount paid by client for analyses. All claims, including those for negligence and any other cause whatsoever shall be deemed waived unless made in writing and received by Cardinal within thirty (30) days after completion of the applicable service. In no event shall Cardinal be liable for incidental or consequential damages, including, without limitation, business interruptions, loss of use, or loss of profits incurred by client, its subsidiaries, affiliates or successors arising out of or related to the performance of the services hereunder by Cardinal, regardless of whether such claim is based upon any of the above stated reasons or otherwise. Results relate only to the samples identified above. This report shall not be reproduced except in full with written approval of Cardinal Laboratories.

Celey D. Keene, Lab Director/Quality Manager



PHONE (575) 393-2326 ° 101 E. MARLAND ° HOBBS, NM 88240

Analytical Results For:

Etech Environmental & Safety Solutions
 JOEL LOWRY
 2617 W MARLAND
 HOBBS NM, 88240
 Fax To:

Received:	01/14/2026	Sampling Date:	01/13/2026
Reported:	01/20/2026	Sampling Type:	Soil
Project Name:	DESERT ROSE 7H FLOWLINE	Sampling Condition:	Cool & Intact
Project Number:	23392	Sample Received By:	Shalyn Rodriguez
Project Location:	3R OPERATING 32.566862-103.484404		

Sample ID: FL 34 @ 1' (H260212-15)

BTEX 8021B		mg/kg		Analyzed By: JH					
Analyte	Result	Reporting Limit	Analyzed	Method Blank	BS	% Recovery	True Value QC	RPD	Qualifier
Benzene*	<0.050	0.050	01/16/2026	ND	1.77	88.3	2.00	0.211	
Toluene*	<0.050	0.050	01/16/2026	ND	1.75	87.3	2.00	0.104	
Ethylbenzene*	<0.050	0.050	01/16/2026	ND	1.87	93.3	2.00	0.393	
Total Xylenes*	<0.150	0.150	01/16/2026	ND	5.63	93.8	6.00	0.996	
Total BTEX	<0.300	0.300	01/16/2026	ND					

Surrogate: 4-Bromofluorobenzene (PID) 84.6 % 70.4-141

Chloride, SM4500Cl-B		mg/kg		Analyzed By: KH					
Analyte	Result	Reporting Limit	Analyzed	Method Blank	BS	% Recovery	True Value QC	RPD	Qualifier
Chloride	32.0	16.0	01/14/2026	ND	400	100	400	3.92	

TPH 8015M		mg/kg		Analyzed By: JF					
Analyte	Result	Reporting Limit	Analyzed	Method Blank	BS	% Recovery	True Value QC	RPD	Qualifier
GRO C6-C10*	<10.0	10.0	01/14/2026	ND	188	94.2	200	0.761	
DRO >C10-C28*	<10.0	10.0	01/14/2026	ND	179	89.3	200	0.261	
EXT DRO >C28-C36	<10.0	10.0	01/14/2026	ND					

Surrogate: 1-Chlorooctane 111 % 52.4-130

Surrogate: 1-Chlorooctadecane 131 % 39.9-141

Cardinal Laboratories

*=Accredited Analyte

PLEASE NOTE: Liability and Damages. Cardinal's liability and client's exclusive remedy for any claim arising, whether based in contract or tort, shall be limited to the amount paid by client for analyses. All claims, including those for negligence and any other cause whatsoever shall be deemed waived unless made in writing and received by Cardinal within thirty (30) days after completion of the applicable service. In no event shall Cardinal be liable for incidental or consequential damages, including, without limitation, business interruptions, loss of use, or loss of profits incurred by client, its subsidiaries, affiliates or successors arising out of or related to the performance of the services hereunder by Cardinal, regardless of whether such claim is based upon any of the above stated reasons or otherwise. Results relate only to the samples identified above. This report shall not be reproduced except in full with written approval of Cardinal Laboratories.

Celey D. Keene, Lab Director/Quality Manager



PHONE (575) 393-2326 ° 101 E. MARLAND ° HOBBS, NM 88240

Analytical Results For:

Etech Environmental & Safety Solutions
 JOEL LOWRY
 2617 W MARLAND
 HOBBS NM, 88240
 Fax To:

Received:	01/14/2026	Sampling Date:	01/13/2026
Reported:	01/20/2026	Sampling Type:	Soil
Project Name:	DESERT ROSE 7H FLOWLINE	Sampling Condition:	Cool & Intact
Project Number:	23392	Sample Received By:	Shalyn Rodriguez
Project Location:	3R OPERATING 32.566862-103.484404		

Sample ID: FL 35 @ 2' (H260212-16)

BTEX 8021B		mg/kg		Analyzed By: JH					
Analyte	Result	Reporting Limit	Analyzed	Method Blank	BS	% Recovery	True Value QC	RPD	Qualifier
Benzene*	<0.050	0.050	01/16/2026	ND	1.77	88.3	2.00	0.211	
Toluene*	<0.050	0.050	01/16/2026	ND	1.75	87.3	2.00	0.104	
Ethylbenzene*	<0.050	0.050	01/16/2026	ND	1.87	93.3	2.00	0.393	
Total Xylenes*	<0.150	0.150	01/16/2026	ND	5.63	93.8	6.00	0.996	
Total BTEX	<0.300	0.300	01/16/2026	ND					

Surrogate: 4-Bromofluorobenzene (PID) 81.5 % 70.4-141

Chloride, SM4500Cl-B		mg/kg		Analyzed By: KH					
Analyte	Result	Reporting Limit	Analyzed	Method Blank	BS	% Recovery	True Value QC	RPD	Qualifier
Chloride	16.0	16.0	01/14/2026	ND	400	100	400	3.92	

TPH 8015M		mg/kg		Analyzed By: JF					
Analyte	Result	Reporting Limit	Analyzed	Method Blank	BS	% Recovery	True Value QC	RPD	Qualifier
GRO C6-C10*	<10.0	10.0	01/15/2026	ND	188	94.2	200	0.761	
DRO >C10-C28*	<10.0	10.0	01/15/2026	ND	179	89.3	200	0.261	
EXT DRO >C28-C36	<10.0	10.0	01/15/2026	ND					

Surrogate: 1-Chlorooctane 116 % 52.4-130

Surrogate: 1-Chlorooctadecane 136 % 39.9-141

Cardinal Laboratories

*=Accredited Analyte

PLEASE NOTE: Liability and Damages. Cardinal's liability and client's exclusive remedy for any claim arising, whether based in contract or tort, shall be limited to the amount paid by client for analyses. All claims, including those for negligence and any other cause whatsoever shall be deemed waived unless made in writing and received by Cardinal within thirty (30) days after completion of the applicable service. In no event shall Cardinal be liable for incidental or consequential damages, including, without limitation, business interruptions, loss of use, or loss of profits incurred by client, its subsidiaries, affiliates or successors arising out of or related to the performance of the services hereunder by Cardinal, regardless of whether such claim is based upon any of the above stated reasons or otherwise. Results relate only to the samples identified above. This report shall not be reproduced except in full with written approval of Cardinal Laboratories.

Celey D. Keene, Lab Director/Quality Manager



PHONE (575) 393-2326 ° 101 E. MARLAND ° HOBBS, NM 88240

Analytical Results For:

Etech Environmental & Safety Solutions
 JOEL LOWRY
 2617 W MARLAND
 HOBBS NM, 88240
 Fax To:

Received:	01/14/2026	Sampling Date:	01/13/2026
Reported:	01/20/2026	Sampling Type:	Soil
Project Name:	DESERT ROSE 7H FLOWLINE	Sampling Condition:	Cool & Intact
Project Number:	23392	Sample Received By:	Shalyn Rodriguez
Project Location:	3R OPERATING 32.566862-103.484404		

Sample ID: FL 36 @ 1' (H260212-17)

BTEX 8021B		mg/kg		Analyzed By: JH					
Analyte	Result	Reporting Limit	Analyzed	Method Blank	BS	% Recovery	True Value QC	RPD	Qualifier
Benzene*	<0.050	0.050	01/16/2026	ND	1.77	88.3	2.00	0.211	
Toluene*	<0.050	0.050	01/16/2026	ND	1.75	87.3	2.00	0.104	
Ethylbenzene*	<0.050	0.050	01/16/2026	ND	1.87	93.3	2.00	0.393	
Total Xylenes*	<0.150	0.150	01/16/2026	ND	5.63	93.8	6.00	0.996	
Total BTEX	<0.300	0.300	01/16/2026	ND					

Surrogate: 4-Bromofluorobenzene (PID) 83.9 % 70.4-141

Chloride, SM4500Cl-B		mg/kg		Analyzed By: AC					
Analyte	Result	Reporting Limit	Analyzed	Method Blank	BS	% Recovery	True Value QC	RPD	Qualifier
Chloride	32.0	16.0	01/14/2026	ND	432	108	400	3.64	

TPH 8015M		mg/kg		Analyzed By: JF					
Analyte	Result	Reporting Limit	Analyzed	Method Blank	BS	% Recovery	True Value QC	RPD	Qualifier
GRO C6-C10*	<10.0	10.0	01/14/2026	ND	203	102	200	0.815	
DRO >C10-C28*	<10.0	10.0	01/14/2026	ND	192	95.9	200	0.508	
EXT DRO >C28-C36	<10.0	10.0	01/14/2026	ND					

Surrogate: 1-Chlorooctane 99.5 % 52.4-130

Surrogate: 1-Chlorooctadecane 99.1 % 39.9-141

Cardinal Laboratories

*=Accredited Analyte

PLEASE NOTE: Liability and Damages. Cardinal's liability and client's exclusive remedy for any claim arising, whether based in contract or tort, shall be limited to the amount paid by client for analyses. All claims, including those for negligence and any other cause whatsoever shall be deemed waived unless made in writing and received by Cardinal within thirty (30) days after completion of the applicable service. In no event shall Cardinal be liable for incidental or consequential damages, including, without limitation, business interruptions, loss of use, or loss of profits incurred by client, its subsidiaries, affiliates or successors arising out of or related to the performance of the services hereunder by Cardinal, regardless of whether such claim is based upon any of the above stated reasons or otherwise. Results relate only to the samples identified above. This report shall not be reproduced except in full with written approval of Cardinal Laboratories.

Celey D. Keene, Lab Director/Quality Manager



PHONE (575) 393-2326 ° 101 E. MARLAND ° HOBBS, NM 88240

Analytical Results For:

Etech Environmental & Safety Solutions
 JOEL LOWRY
 2617 W MARLAND
 HOBBS NM, 88240
 Fax To:

Received:	01/14/2026	Sampling Date:	01/13/2026
Reported:	01/20/2026	Sampling Type:	Soil
Project Name:	DESERT ROSE 7H FLOWLINE	Sampling Condition:	Cool & Intact
Project Number:	23392	Sample Received By:	Shalyn Rodriguez
Project Location:	3R OPERATING 32.566862-103.484404		

Sample ID: FL 37 @ 1' (H260212-18)

BTEX 8021B		mg/kg		Analyzed By: JH					
Analyte	Result	Reporting Limit	Analyzed	Method Blank	BS	% Recovery	True Value QC	RPD	Qualifier
Benzene*	<0.050	0.050	01/16/2026	ND	1.77	88.3	2.00	0.211	
Toluene*	<0.050	0.050	01/16/2026	ND	1.75	87.3	2.00	0.104	
Ethylbenzene*	<0.050	0.050	01/16/2026	ND	1.87	93.3	2.00	0.393	
Total Xylenes*	<0.150	0.150	01/16/2026	ND	5.63	93.8	6.00	0.996	
Total BTEX	<0.300	0.300	01/16/2026	ND					

Surrogate: 4-Bromofluorobenzene (PID) 83.9 % 70.4-141

Chloride, SM4500Cl-B		mg/kg		Analyzed By: AC					
Analyte	Result	Reporting Limit	Analyzed	Method Blank	BS	% Recovery	True Value QC	RPD	Qualifier
Chloride	32.0	16.0	01/14/2026	ND	432	108	400	3.64	

TPH 8015M		mg/kg		Analyzed By: JF					
Analyte	Result	Reporting Limit	Analyzed	Method Blank	BS	% Recovery	True Value QC	RPD	Qualifier
GRO C6-C10*	<10.0	10.0	01/14/2026	ND	203	102	200	0.815	
DRO >C10-C28*	<10.0	10.0	01/14/2026	ND	192	95.9	200	0.508	
EXT DRO >C28-C36	<10.0	10.0	01/14/2026	ND					

Surrogate: 1-Chlorooctane 99.7 % 52.4-130

Surrogate: 1-Chlorooctadecane 99.6 % 39.9-141

Cardinal Laboratories

*=Accredited Analyte

PLEASE NOTE: Liability and Damages. Cardinal's liability and client's exclusive remedy for any claim arising, whether based in contract or tort, shall be limited to the amount paid by client for analyses. All claims, including those for negligence and any other cause whatsoever shall be deemed waived unless made in writing and received by Cardinal within thirty (30) days after completion of the applicable service. In no event shall Cardinal be liable for incidental or consequential damages, including, without limitation, business interruptions, loss of use, or loss of profits incurred by client, its subsidiaries, affiliates or successors arising out of or related to the performance of the services hereunder by Cardinal, regardless of whether such claim is based upon any of the above stated reasons or otherwise. Results relate only to the samples identified above. This report shall not be reproduced except in full with written approval of Cardinal Laboratories.

Celey D. Keene, Lab Director/Quality Manager



PHONE (575) 393-2326 ° 101 E. MARLAND ° HOBBS, NM 88240

Analytical Results For:

Etech Environmental & Safety Solutions
 JOEL LOWRY
 2617 W MARLAND
 HOBBS NM, 88240
 Fax To:

Received:	01/14/2026	Sampling Date:	01/13/2026
Reported:	01/20/2026	Sampling Type:	Soil
Project Name:	DESERT ROSE 7H FLOWLINE	Sampling Condition:	Cool & Intact
Project Number:	23392	Sample Received By:	Shalyn Rodriguez
Project Location:	3R OPERATING 32.566862-103.484404		

Sample ID: FL 38 @ 1' (H260212-19)

BTEX 8021B		mg/kg		Analyzed By: JH					
Analyte	Result	Reporting Limit	Analyzed	Method Blank	BS	% Recovery	True Value QC	RPD	Qualifier
Benzene*	<0.050	0.050	01/16/2026	ND	1.77	88.3	2.00	0.211	
Toluene*	<0.050	0.050	01/16/2026	ND	1.75	87.3	2.00	0.104	
Ethylbenzene*	<0.050	0.050	01/16/2026	ND	1.87	93.3	2.00	0.393	
Total Xylenes*	<0.150	0.150	01/16/2026	ND	5.63	93.8	6.00	0.996	
Total BTEX	<0.300	0.300	01/16/2026	ND					

Surrogate: 4-Bromofluorobenzene (PID) 82.3 % 70.4-141

Chloride, SM4500Cl-B		mg/kg		Analyzed By: AC					
Analyte	Result	Reporting Limit	Analyzed	Method Blank	BS	% Recovery	True Value QC	RPD	Qualifier
Chloride	64.0	16.0	01/14/2026	ND	432	108	400	3.64	

TPH 8015M		mg/kg		Analyzed By: JF					
Analyte	Result	Reporting Limit	Analyzed	Method Blank	BS	% Recovery	True Value QC	RPD	Qualifier
GRO C6-C10*	<10.0	10.0	01/14/2026	ND	203	102	200	0.815	
DRO >C10-C28*	<10.0	10.0	01/14/2026	ND	192	95.9	200	0.508	
EXT DRO >C28-C36	<10.0	10.0	01/14/2026	ND					

Surrogate: 1-Chlorooctane 96.3 % 52.4-130

Surrogate: 1-Chlorooctadecane 94.8 % 39.9-141

Cardinal Laboratories

*=Accredited Analyte

PLEASE NOTE: Liability and Damages. Cardinal's liability and client's exclusive remedy for any claim arising, whether based in contract or tort, shall be limited to the amount paid by client for analyses. All claims, including those for negligence and any other cause whatsoever shall be deemed waived unless made in writing and received by Cardinal within thirty (30) days after completion of the applicable service. In no event shall Cardinal be liable for incidental or consequential damages, including, without limitation, business interruptions, loss of use, or loss of profits incurred by client, its subsidiaries, affiliates or successors arising out of or related to the performance of the services hereunder by Cardinal, regardless of whether such claim is based upon any of the above stated reasons or otherwise. Results relate only to the samples identified above. This report shall not be reproduced except in full with written approval of Cardinal Laboratories.

Celey D. Keene, Lab Director/Quality Manager



PHONE (575) 393-2326 ° 101 E. MARLAND ° HOBBS, NM 88240

Analytical Results For:

Etech Environmental & Safety Solutions
 JOEL LOWRY
 2617 W MARLAND
 HOBBS NM, 88240
 Fax To:

Received:	01/14/2026	Sampling Date:	01/13/2026
Reported:	01/20/2026	Sampling Type:	Soil
Project Name:	DESERT ROSE 7H FLOWLINE	Sampling Condition:	Cool & Intact
Project Number:	23392	Sample Received By:	Shalyn Rodriguez
Project Location:	3R OPERATING 32.566862-103.484404		

Sample ID: FL 39 @ 2' (H260212-20)

BTEX 8021B		mg/kg		Analyzed By: JH					
Analyte	Result	Reporting Limit	Analyzed	Method Blank	BS	% Recovery	True Value QC	RPD	Qualifier
Benzene*	<0.050	0.050	01/16/2026	ND	1.77	88.3	2.00	0.211	
Toluene*	<0.050	0.050	01/16/2026	ND	1.75	87.3	2.00	0.104	
Ethylbenzene*	<0.050	0.050	01/16/2026	ND	1.87	93.3	2.00	0.393	
Total Xylenes*	<0.150	0.150	01/16/2026	ND	5.63	93.8	6.00	0.996	
Total BTEX	<0.300	0.300	01/16/2026	ND					

Surrogate: 4-Bromofluorobenzene (PID) 82.5 % 70.4-141

Chloride, SM4500Cl-B		mg/kg		Analyzed By: AC					
Analyte	Result	Reporting Limit	Analyzed	Method Blank	BS	% Recovery	True Value QC	RPD	Qualifier
Chloride	144	16.0	01/14/2026	ND	432	108	400	3.64	

TPH 8015M		mg/kg		Analyzed By: JF					
Analyte	Result	Reporting Limit	Analyzed	Method Blank	BS	% Recovery	True Value QC	RPD	Qualifier
GRO C6-C10*	<10.0	10.0	01/14/2026	ND	203	102	200	0.815	
DRO >C10-C28*	<10.0	10.0	01/14/2026	ND	192	95.9	200	0.508	
EXT DRO >C28-C36	<10.0	10.0	01/14/2026	ND					

Surrogate: 1-Chlorooctane 95.3 % 52.4-130

Surrogate: 1-Chlorooctadecane 93.9 % 39.9-141

Cardinal Laboratories

*=Accredited Analyte

PLEASE NOTE: Liability and Damages. Cardinal's liability and client's exclusive remedy for any claim arising, whether based in contract or tort, shall be limited to the amount paid by client for analyses. All claims, including those for negligence and any other cause whatsoever shall be deemed waived unless made in writing and received by Cardinal within thirty (30) days after completion of the applicable service. In no event shall Cardinal be liable for incidental or consequential damages, including, without limitation, business interruptions, loss of use, or loss of profits incurred by client, its subsidiaries, affiliates or successors arising out of or related to the performance of the services hereunder by Cardinal, regardless of whether such claim is based upon any of the above stated reasons or otherwise. Results relate only to the samples identified above. This report shall not be reproduced except in full with written approval of Cardinal Laboratories.

Celey D. Keene, Lab Director/Quality Manager



PHONE (575) 393-2326 ° 101 E. MARLAND ° HOBBS, NM 88240

Analytical Results For:

Etech Environmental & Safety Solutions
 JOEL LOWRY
 2617 W MARLAND
 HOBBS NM, 88240
 Fax To:

Received:	01/14/2026	Sampling Date:	01/13/2026
Reported:	01/20/2026	Sampling Type:	Soil
Project Name:	DESERT ROSE 7H FLOWLINE	Sampling Condition:	Cool & Intact
Project Number:	23392	Sample Received By:	Shalyn Rodriguez
Project Location:	3R OPERATING 32.566862-103.484404		

Sample ID: FL 40 @ 1' (H260212-21)

BTEX 8021B		mg/kg		Analyzed By: JH					
Analyte	Result	Reporting Limit	Analyzed	Method Blank	BS	% Recovery	True Value QC	RPD	Qualifier
Benzene*	<0.050	0.050	01/16/2026	ND	1.77	88.3	2.00	0.211	
Toluene*	<0.050	0.050	01/16/2026	ND	1.75	87.3	2.00	0.104	
Ethylbenzene*	<0.050	0.050	01/16/2026	ND	1.87	93.3	2.00	0.393	
Total Xylenes*	<0.150	0.150	01/16/2026	ND	5.63	93.8	6.00	0.996	
Total BTEX	<0.300	0.300	01/16/2026	ND					

Surrogate: 4-Bromofluorobenzene (PID) 84.6 % 70.4-141

Chloride, SM4500Cl-B		mg/kg		Analyzed By: AC					
Analyte	Result	Reporting Limit	Analyzed	Method Blank	BS	% Recovery	True Value QC	RPD	Qualifier
Chloride	96.0	16.0	01/14/2026	ND	432	108	400	3.64	

TPH 8015M		mg/kg		Analyzed By: JF					
Analyte	Result	Reporting Limit	Analyzed	Method Blank	BS	% Recovery	True Value QC	RPD	Qualifier
GRO C6-C10*	<10.0	10.0	01/14/2026	ND	203	102	200	0.815	
DRO >C10-C28*	<10.0	10.0	01/14/2026	ND	192	95.9	200	0.508	
EXT DRO >C28-C36	<10.0	10.0	01/14/2026	ND					

Surrogate: 1-Chlorooctane 94.7 % 52.4-130

Surrogate: 1-Chlorooctadecane 92.9 % 39.9-141

Cardinal Laboratories

*=Accredited Analyte

PLEASE NOTE: Liability and Damages. Cardinal's liability and client's exclusive remedy for any claim arising, whether based in contract or tort, shall be limited to the amount paid by client for analyses. All claims, including those for negligence and any other cause whatsoever shall be deemed waived unless made in writing and received by Cardinal within thirty (30) days after completion of the applicable service. In no event shall Cardinal be liable for incidental or consequential damages, including, without limitation, business interruptions, loss of use, or loss of profits incurred by client, its subsidiaries, affiliates or successors arising out of or related to the performance of the services hereunder by Cardinal, regardless of whether such claim is based upon any of the above stated reasons or otherwise. Results relate only to the samples identified above. This report shall not be reproduced except in full with written approval of Cardinal Laboratories.

Celey D. Keene, Lab Director/Quality Manager



PHONE (575) 393-2326 ° 101 E. MARLAND ° HOBBS, NM 88240

Analytical Results For:

Etech Environmental & Safety Solutions
 JOEL LOWRY
 2617 W MARLAND
 HOBBS NM, 88240
 Fax To:

Received:	01/14/2026	Sampling Date:	01/13/2026
Reported:	01/20/2026	Sampling Type:	Soil
Project Name:	DESERT ROSE 7H FLOWLINE	Sampling Condition:	Cool & Intact
Project Number:	23392	Sample Received By:	Shalyn Rodriguez
Project Location:	3R OPERATING 32.566862-103.484404		

Sample ID: FL 41 @ 1' (H260212-22)

BTEX 8021B		mg/kg		Analyzed By: JH					
Analyte	Result	Reporting Limit	Analyzed	Method Blank	BS	% Recovery	True Value QC	RPD	Qualifier
Benzene*	<0.050	0.050	01/16/2026	ND	1.77	88.3	2.00	0.211	
Toluene*	<0.050	0.050	01/16/2026	ND	1.75	87.3	2.00	0.104	
Ethylbenzene*	<0.050	0.050	01/16/2026	ND	1.87	93.3	2.00	0.393	
Total Xylenes*	<0.150	0.150	01/16/2026	ND	5.63	93.8	6.00	0.996	
Total BTEX	<0.300	0.300	01/16/2026	ND					

Surrogate: 4-Bromofluorobenzene (PID) 81.3 % 70.4-141

Chloride, SM4500CI-B		mg/kg		Analyzed By: AC					
Analyte	Result	Reporting Limit	Analyzed	Method Blank	BS	% Recovery	True Value QC	RPD	Qualifier
Chloride	48.0	16.0	01/14/2026	ND	432	108	400	3.64	

TPH 8015M		mg/kg		Analyzed By: MS					
Analyte	Result	Reporting Limit	Analyzed	Method Blank	BS	% Recovery	True Value QC	RPD	Qualifier
GRO C6-C10*	<10.0	10.0	01/15/2026	ND	204	102	200	2.76	
DRO >C10-C28*	<10.0	10.0	01/15/2026	ND	189	94.5	200	3.16	
EXT DRO >C28-C36	<10.0	10.0	01/15/2026	ND					

Surrogate: 1-Chlorooctane 68.0 % 52.4-130

Surrogate: 1-Chlorooctadecane 59.6 % 39.9-141

Cardinal Laboratories

*=Accredited Analyte

PLEASE NOTE: Liability and Damages. Cardinal's liability and client's exclusive remedy for any claim arising, whether based in contract or tort, shall be limited to the amount paid by client for analyses. All claims, including those for negligence and any other cause whatsoever shall be deemed waived unless made in writing and received by Cardinal within thirty (30) days after completion of the applicable service. In no event shall Cardinal be liable for incidental or consequential damages, including, without limitation, business interruptions, loss of use, or loss of profits incurred by client, its subsidiaries, affiliates or successors arising out of or related to the performance of the services hereunder by Cardinal, regardless of whether such claim is based upon any of the above stated reasons or otherwise. Results relate only to the samples identified above. This report shall not be reproduced except in full with written approval of Cardinal Laboratories.

Celey D. Keene, Lab Director/Quality Manager



PHONE (575) 393-2326 ° 101 E. MARLAND ° HOBBS, NM 88240

Analytical Results For:

Etech Environmental & Safety Solutions
 JOEL LOWRY
 2617 W MARLAND
 HOBBS NM, 88240
 Fax To:

Received:	01/14/2026	Sampling Date:	01/13/2026
Reported:	01/20/2026	Sampling Type:	Soil
Project Name:	DESERT ROSE 7H FLOWLINE	Sampling Condition:	Cool & Intact
Project Number:	23392	Sample Received By:	Shalyn Rodriguez
Project Location:	3R OPERATING 32.566862-103.484404		

Sample ID: FL 42 @ 1' (H260212-23)

BTEX 8021B		mg/kg		Analyzed By: JH					
Analyte	Result	Reporting Limit	Analyzed	Method Blank	BS	% Recovery	True Value QC	RPD	Qualifier
Benzene*	<0.050	0.050	01/16/2026	ND	1.77	88.3	2.00	0.211	
Toluene*	<0.050	0.050	01/16/2026	ND	1.75	87.3	2.00	0.104	
Ethylbenzene*	<0.050	0.050	01/16/2026	ND	1.87	93.3	2.00	0.393	
Total Xylenes*	<0.150	0.150	01/16/2026	ND	5.63	93.8	6.00	0.996	
Total BTEX	<0.300	0.300	01/16/2026	ND					

Surrogate: 4-Bromofluorobenzene (PID) 83.0 % 70.4-141

Chloride, SM4500Cl-B		mg/kg		Analyzed By: AC					
Analyte	Result	Reporting Limit	Analyzed	Method Blank	BS	% Recovery	True Value QC	RPD	Qualifier
Chloride	64.0	16.0	01/14/2026	ND	432	108	400	3.64	

TPH 8015M		mg/kg		Analyzed By: MS					
Analyte	Result	Reporting Limit	Analyzed	Method Blank	BS	% Recovery	True Value QC	RPD	Qualifier
GRO C6-C10*	<10.0	10.0	01/15/2026	ND	204	102	200	2.76	
DRO >C10-C28*	<10.0	10.0	01/15/2026	ND	189	94.5	200	3.16	
EXT DRO >C28-C36	<10.0	10.0	01/15/2026	ND					

Surrogate: 1-Chlorooctane 69.3 % 52.4-130

Surrogate: 1-Chlorooctadecane 59.4 % 39.9-141

Cardinal Laboratories

*=Accredited Analyte

PLEASE NOTE: Liability and Damages. Cardinal's liability and client's exclusive remedy for any claim arising, whether based in contract or tort, shall be limited to the amount paid by client for analyses. All claims, including those for negligence and any other cause whatsoever shall be deemed waived unless made in writing and received by Cardinal within thirty (30) days after completion of the applicable service. In no event shall Cardinal be liable for incidental or consequential damages, including, without limitation, business interruptions, loss of use, or loss of profits incurred by client, its subsidiaries, affiliates or successors arising out of or related to the performance of the services hereunder by Cardinal, regardless of whether such claim is based upon any of the above stated reasons or otherwise. Results relate only to the samples identified above. This report shall not be reproduced except in full with written approval of Cardinal Laboratories.

Celey D. Keene, Lab Director/Quality Manager



PHONE (575) 393-2326 ° 101 E. MARLAND ° HOBBS, NM 88240

Analytical Results For:

Etech Environmental & Safety Solutions
 JOEL LOWRY
 2617 W MARLAND
 HOBBS NM, 88240
 Fax To:

Received:	01/14/2026	Sampling Date:	01/13/2026
Reported:	01/20/2026	Sampling Type:	Soil
Project Name:	DESERT ROSE 7H FLOWLINE	Sampling Condition:	Cool & Intact
Project Number:	23392	Sample Received By:	Shalyn Rodriguez
Project Location:	3R OPERATING 32.566862-103.484404		

Sample ID: FL 43 @ 1' (H260212-24)

BTEX 8021B		mg/kg		Analyzed By: JH					
Analyte	Result	Reporting Limit	Analyzed	Method Blank	BS	% Recovery	True Value QC	RPD	Qualifier
Benzene*	<0.050	0.050	01/16/2026	ND	1.77	88.3	2.00	0.211	
Toluene*	<0.050	0.050	01/16/2026	ND	1.75	87.3	2.00	0.104	
Ethylbenzene*	<0.050	0.050	01/16/2026	ND	1.87	93.3	2.00	0.393	
Total Xylenes*	<0.150	0.150	01/16/2026	ND	5.63	93.8	6.00	0.996	
Total BTEX	<0.300	0.300	01/16/2026	ND					

Surrogate: 4-Bromofluorobenzene (PID) 81.2 % 70.4-141

Chloride, SM4500Cl-B		mg/kg		Analyzed By: AC					
Analyte	Result	Reporting Limit	Analyzed	Method Blank	BS	% Recovery	True Value QC	RPD	Qualifier
Chloride	80.0	16.0	01/14/2026	ND	432	108	400	3.64	

TPH 8015M		mg/kg		Analyzed By: MS					
Analyte	Result	Reporting Limit	Analyzed	Method Blank	BS	% Recovery	True Value QC	RPD	Qualifier
GRO C6-C10*	<10.0	10.0	01/15/2026	ND	204	102	200	2.76	
DRO >C10-C28*	<10.0	10.0	01/15/2026	ND	189	94.5	200	3.16	
EXT DRO >C28-C36	<10.0	10.0	01/15/2026	ND					

Surrogate: 1-Chlorooctane 79.1 % 52.4-130

Surrogate: 1-Chlorooctadecane 67.9 % 39.9-141

Cardinal Laboratories

*=Accredited Analyte

PLEASE NOTE: Liability and Damages. Cardinal's liability and client's exclusive remedy for any claim arising, whether based in contract or tort, shall be limited to the amount paid by client for analyses. All claims, including those for negligence and any other cause whatsoever shall be deemed waived unless made in writing and received by Cardinal within thirty (30) days after completion of the applicable service. In no event shall Cardinal be liable for incidental or consequential damages, including, without limitation, business interruptions, loss of use, or loss of profits incurred by client, its subsidiaries, affiliates or successors arising out of or related to the performance of the services hereunder by Cardinal, regardless of whether such claim is based upon any of the above stated reasons or otherwise. Results relate only to the samples identified above. This report shall not be reproduced except in full with written approval of Cardinal Laboratories.

Celey D. Keene, Lab Director/Quality Manager



PHONE (575) 393-2326 ° 101 E. MARLAND ° HOBBS, NM 88240

Analytical Results For:

Etech Environmental & Safety Solutions
 JOEL LOWRY
 2617 W MARLAND
 HOBBS NM, 88240
 Fax To:

Received:	01/14/2026	Sampling Date:	01/13/2026
Reported:	01/20/2026	Sampling Type:	Soil
Project Name:	DESERT ROSE 7H FLOWLINE	Sampling Condition:	Cool & Intact
Project Number:	23392	Sample Received By:	Shalyn Rodriguez
Project Location:	3R OPERATING 32.566862-103.484404		

Sample ID: NW 2 (H260212-25)

BTEX 8021B		mg/kg		Analyzed By: JH					
Analyte	Result	Reporting Limit	Analyzed	Method Blank	BS	% Recovery	True Value QC	RPD	Qualifier
Benzene*	<0.050	0.050	01/16/2026	ND	1.77	88.3	2.00	0.211	
Toluene*	<0.050	0.050	01/16/2026	ND	1.75	87.3	2.00	0.104	
Ethylbenzene*	<0.050	0.050	01/16/2026	ND	1.87	93.3	2.00	0.393	
Total Xylenes*	<0.150	0.150	01/16/2026	ND	5.63	93.8	6.00	0.996	
Total BTEX	<0.300	0.300	01/16/2026	ND					

Surrogate: 4-Bromofluorobenzene (PID) 81.1 % 70.4-141

Chloride, SM4500CI-B		mg/kg		Analyzed By: AC					
Analyte	Result	Reporting Limit	Analyzed	Method Blank	BS	% Recovery	True Value QC	RPD	Qualifier
Chloride	32.0	16.0	01/14/2026	ND	432	108	400	3.64	

TPH 8015M		mg/kg		Analyzed By: MS					
Analyte	Result	Reporting Limit	Analyzed	Method Blank	BS	% Recovery	True Value QC	RPD	Qualifier
GRO C6-C10*	<10.0	10.0	01/15/2026	ND	204	102	200	2.76	
DRO >C10-C28*	<10.0	10.0	01/15/2026	ND	189	94.5	200	3.16	
EXT DRO >C28-C36	<10.0	10.0	01/15/2026	ND					

Surrogate: 1-Chlorooctane 77.6 % 52.4-130

Surrogate: 1-Chlorooctadecane 66.8 % 39.9-141

Cardinal Laboratories

*=Accredited Analyte

PLEASE NOTE: Liability and Damages. Cardinal's liability and client's exclusive remedy for any claim arising, whether based in contract or tort, shall be limited to the amount paid by client for analyses. All claims, including those for negligence and any other cause whatsoever shall be deemed waived unless made in writing and received by Cardinal within thirty (30) days after completion of the applicable service. In no event shall Cardinal be liable for incidental or consequential damages, including, without limitation, business interruptions, loss of use, or loss of profits incurred by client, its subsidiaries, affiliates or successors arising out of or related to the performance of the services hereunder by Cardinal, regardless of whether such claim is based upon any of the above stated reasons or otherwise. Results relate only to the samples identified above. This report shall not be reproduced except in full with written approval of Cardinal Laboratories.

Celey D. Keene, Lab Director/Quality Manager



PHONE (575) 393-2326 ° 101 E. MARLAND ° HOBBS, NM 88240

Analytical Results For:

Etech Environmental & Safety Solutions
 JOEL LOWRY
 2617 W MARLAND
 HOBBS NM, 88240
 Fax To:

Received:	01/14/2026	Sampling Date:	01/13/2026
Reported:	01/20/2026	Sampling Type:	Soil
Project Name:	DESERT ROSE 7H FLOWLINE	Sampling Condition:	Cool & Intact
Project Number:	23392	Sample Received By:	Shalyn Rodriguez
Project Location:	3R OPERATING 32.566862-103.484404		

Sample ID: NW 3 (H260212-26)

BTEX 8021B		mg/kg		Analyzed By: JH					
Analyte	Result	Reporting Limit	Analyzed	Method Blank	BS	% Recovery	True Value QC	RPD	Qualifier
Benzene*	<0.050	0.050	01/16/2026	ND	1.77	88.3	2.00	0.211	
Toluene*	<0.050	0.050	01/16/2026	ND	1.75	87.3	2.00	0.104	
Ethylbenzene*	<0.050	0.050	01/16/2026	ND	1.87	93.3	2.00	0.393	
Total Xylenes*	<0.150	0.150	01/16/2026	ND	5.63	93.8	6.00	0.996	
Total BTEX	<0.300	0.300	01/16/2026	ND					

Surrogate: 4-Bromofluorobenzene (PID) 83.0 % 70.4-141

Chloride, SM4500CI-B		mg/kg		Analyzed By: AC					
Analyte	Result	Reporting Limit	Analyzed	Method Blank	BS	% Recovery	True Value QC	RPD	Qualifier
Chloride	32.0	16.0	01/14/2026	ND	432	108	400	3.64	

TPH 8015M		mg/kg		Analyzed By: MS					
Analyte	Result	Reporting Limit	Analyzed	Method Blank	BS	% Recovery	True Value QC	RPD	Qualifier
GRO C6-C10*	<10.0	10.0	01/15/2026	ND	204	102	200	2.76	
DRO >C10-C28*	<10.0	10.0	01/15/2026	ND	189	94.5	200	3.16	
EXT DRO >C28-C36	<10.0	10.0	01/15/2026	ND					

Surrogate: 1-Chlorooctane 75.1 % 52.4-130

Surrogate: 1-Chlorooctadecane 64.1 % 39.9-141

Cardinal Laboratories

*=Accredited Analyte

PLEASE NOTE: Liability and Damages. Cardinal's liability and client's exclusive remedy for any claim arising, whether based in contract or tort, shall be limited to the amount paid by client for analyses. All claims, including those for negligence and any other cause whatsoever shall be deemed waived unless made in writing and received by Cardinal within thirty (30) days after completion of the applicable service. In no event shall Cardinal be liable for incidental or consequential damages, including, without limitation, business interruptions, loss of use, or loss of profits incurred by client, its subsidiaries, affiliates or successors arising out of or related to the performance of the services hereunder by Cardinal, regardless of whether such claim is based upon any of the above stated reasons or otherwise. Results relate only to the samples identified above. This report shall not be reproduced except in full with written approval of Cardinal Laboratories.

Celey D. Keene, Lab Director/Quality Manager



PHONE (575) 393-2326 ° 101 E. MARLAND ° HOBBS, NM 88240

Analytical Results For:

Etech Environmental & Safety Solutions
 JOEL LOWRY
 2617 W MARLAND
 HOBBS NM, 88240
 Fax To:

Received:	01/14/2026	Sampling Date:	01/13/2026
Reported:	01/20/2026	Sampling Type:	Soil
Project Name:	DESERT ROSE 7H FLOWLINE	Sampling Condition:	Cool & Intact
Project Number:	23392	Sample Received By:	Shalyn Rodriguez
Project Location:	3R OPERATING 32.566862-103.484404		

Sample ID: EW 1 (H260212-27)

BTEX 8021B		mg/kg		Analyzed By: JH						
Analyte	Result	Reporting Limit	Analyzed	Method Blank	BS	% Recovery	True Value QC	RPD	Qualifier	
Benzene*	<0.050	0.050	01/16/2026	ND	1.77	88.3	2.00	0.211		
Toluene*	<0.050	0.050	01/16/2026	ND	1.75	87.3	2.00	0.104		
Ethylbenzene*	<0.050	0.050	01/16/2026	ND	1.87	93.3	2.00	0.393		
Total Xylenes*	<0.150	0.150	01/16/2026	ND	5.63	93.8	6.00	0.996		
Total BTEX	<0.300	0.300	01/16/2026	ND						

Surrogate: 4-Bromofluorobenzene (PID) 80.4 % 70.4-141

Chloride, SM4500CI-B		mg/kg		Analyzed By: AC						
Analyte	Result	Reporting Limit	Analyzed	Method Blank	BS	% Recovery	True Value QC	RPD	Qualifier	
Chloride	32.0	16.0	01/14/2026	ND	432	108	400	3.64		

TPH 8015M		mg/kg		Analyzed By: MS						
Analyte	Result	Reporting Limit	Analyzed	Method Blank	BS	% Recovery	True Value QC	RPD	Qualifier	
GRO C6-C10*	<10.0	10.0	01/15/2026	ND	204	102	200	2.76		
DRO >C10-C28*	<10.0	10.0	01/15/2026	ND	189	94.5	200	3.16		
EXT DRO >C28-C36	<10.0	10.0	01/15/2026	ND						

Surrogate: 1-Chlorooctane 71.5 % 52.4-130

Surrogate: 1-Chlorooctadecane 60.0 % 39.9-141

Cardinal Laboratories

*=Accredited Analyte

PLEASE NOTE: Liability and Damages. Cardinal's liability and client's exclusive remedy for any claim arising, whether based in contract or tort, shall be limited to the amount paid by client for analyses. All claims, including those for negligence and any other cause whatsoever shall be deemed waived unless made in writing and received by Cardinal within thirty (30) days after completion of the applicable service. In no event shall Cardinal be liable for incidental or consequential damages, including, without limitation, business interruptions, loss of use, or loss of profits incurred by client, its subsidiaries, affiliates or successors arising out of or related to the performance of the services hereunder by Cardinal, regardless of whether such claim is based upon any of the above stated reasons or otherwise. Results relate only to the samples identified above. This report shall not be reproduced except in full with written approval of Cardinal Laboratories.

Celey D. Keene, Lab Director/Quality Manager



PHONE (575) 393-2326 ° 101 E. MARLAND ° HOBBS, NM 88240

Analytical Results For:

Etech Environmental & Safety Solutions
 JOEL LOWRY
 2617 W MARLAND
 HOBBS NM, 88240
 Fax To:

Received:	01/14/2026	Sampling Date:	01/13/2026
Reported:	01/20/2026	Sampling Type:	Soil
Project Name:	DESERT ROSE 7H FLOWLINE	Sampling Condition:	Cool & Intact
Project Number:	23392	Sample Received By:	Shalyn Rodriguez
Project Location:	3R OPERATING 32.566862-103.484404		

Sample ID: WW 2 (H260212-28)

BTEX 8021B		mg/kg		Analyzed By: JH					
Analyte	Result	Reporting Limit	Analyzed	Method Blank	BS	% Recovery	True Value QC	RPD	Qualifier
Benzene*	<0.050	0.050	01/16/2026	ND	1.77	88.3	2.00	0.211	
Toluene*	<0.050	0.050	01/16/2026	ND	1.75	87.3	2.00	0.104	
Ethylbenzene*	<0.050	0.050	01/16/2026	ND	1.87	93.3	2.00	0.393	
Total Xylenes*	<0.150	0.150	01/16/2026	ND	5.63	93.8	6.00	0.996	
Total BTEX	<0.300	0.300	01/16/2026	ND					

Surrogate: 4-Bromofluorobenzene (PID) 81.5 % 70.4-141

Chloride, SM4500CI-B		mg/kg		Analyzed By: AC					
Analyte	Result	Reporting Limit	Analyzed	Method Blank	BS	% Recovery	True Value QC	RPD	Qualifier
Chloride	32.0	16.0	01/14/2026	ND	432	108	400	3.64	

TPH 8015M		mg/kg		Analyzed By: MS					
Analyte	Result	Reporting Limit	Analyzed	Method Blank	BS	% Recovery	True Value QC	RPD	Qualifier
GRO C6-C10*	<10.0	10.0	01/15/2026	ND	204	102	200	2.76	
DRO >C10-C28*	<10.0	10.0	01/15/2026	ND	189	94.5	200	3.16	
EXT DRO >C28-C36	<10.0	10.0	01/15/2026	ND					

Surrogate: 1-Chlorooctane 57.0 % 52.4-130

Surrogate: 1-Chlorooctadecane 47.9 % 39.9-141

Cardinal Laboratories

*=Accredited Analyte

PLEASE NOTE: Liability and Damages. Cardinal's liability and client's exclusive remedy for any claim arising, whether based in contract or tort, shall be limited to the amount paid by client for analyses. All claims, including those for negligence and any other cause whatsoever shall be deemed waived unless made in writing and received by Cardinal within thirty (30) days after completion of the applicable service. In no event shall Cardinal be liable for incidental or consequential damages, including, without limitation, business interruptions, loss of use, or loss of profits incurred by client, its subsidiaries, affiliates or successors arising out of or related to the performance of the services hereunder by Cardinal, regardless of whether such claim is based upon any of the above stated reasons or otherwise. Results relate only to the samples identified above. This report shall not be reproduced except in full with written approval of Cardinal Laboratories.

Celey D. Keene, Lab Director/Quality Manager



PHONE (575) 393-2326 ° 101 E. MARLAND ° HOBBS, NM 88240

Notes and Definitions

- S-05 The surrogate recovery is outside of lab established statistical control limits but still within method limits. Data is not adversely affected.
QR-03 The RPD value for the sample duplicate or MS/MSD was outside of QC acceptance limits due to matrix interference. QC batch accepted based on LCS and/or LCSD recovery and/or RPD values.
ND Analyte NOT DETECTED at or above the reporting limit
RPD Relative Percent Difference
** Samples not received at proper temperature of 6°C or below.
*** Insufficient time to reach temperature.
- Chloride by SM4500Cl-B does not require samples be received at or below 6°C
Samples reported on an as received basis (wet) unless otherwise noted on report

Cardinal Laboratories

*=Accredited Analyte

PLEASE NOTE: Liability and Damages. Cardinal's liability and client's exclusive remedy for any claim arising, whether based in contract or tort, shall be limited to the amount paid by client for analyses. All claims, including those for negligence and any other cause whatsoever shall be deemed waived unless made in writing and received by Cardinal within thirty (30) days after completion of the applicable service.

Celey D. Keene

Celey D. Keene, Lab Director/Quality Manager



CHAIN-OF-CUSTODY AND ANALYSIS REQUEST

101 East Marland, Hobbs, NM 88240
(575) 393-2326 FAX (575) 393-2476

Form containing company information (Company Name: Etech Environmental & Safety Solutions, Inc.), project details (Project Name: Desert Rose 7H Flowline), and a table for analysis request with columns for Lab I.D., Sample I.D., Matrix, Preserv., and Sampling. Includes handwritten entries for Lab I.D. H240212 and sample locations FL 20 @ 1' through FL 29 @ 1'.

PLEASE NOTE: Liability and Damages. Cardinal's liability and client's exclusive remedy for any claim arising whether based in contract or tort, shall be limited to the amount paid by the client for the analyses.

Handwritten ID: CS 10402401K

Form for Relinquished/Received By, Verbal Result, and Turnaround Time. Includes handwritten signatures, dates (1-14-26), and times (8:39). Turnaround time is marked as Standard with a checkmark.



CHAIN-OF-CUSTODY AND ANALYSIS REQUEST

101 East Marland, Hobbs, NM 88240
(575) 393-2326 FAX (575) 393-2476

Form containing company information (Company Name: Etech Environmental & Safety Solutions, Inc.), project details (Project Manager: Joel Lowry), and a table of analysis requests with columns for Lab I.D., Sample I.D., Matrix, Preservation, and Sampling.

PLEASE NOTE: Liability and Damages. Cardinal's liability and client's exclusive remedy for any claim arising whether based in contract or tort, shall be limited to the amount paid by the client for the analysis.

Handwritten ID: CS 104024011K

Form for handover and analysis results, including fields for Relinquished/Received By, Date, Time, Verbal Result, and Sample Condition.



CHAIN-OF-CUSTODY AND ANALYSIS REQUEST

101 East Marland, Hobbs, NM 88240
(575) 393-2326 FAX (575) 393-2476

Form containing company information (Etch Environmental & Safety Solutions, Inc.), project details (Desert Rose 7H Flowline), and a table for analysis requests with columns for Lab I.D., Sample I.D., Matrix, Preserv., Sampling, and various chemical parameters like Chloride, TPH, and BTEX.

PLEASE NOTE: Liability and Damages. Cardinal's liability and client's exclusive remedy for any claim arising whether based in contract or tort, shall be limited to the amount paid by the client for the analyses.

CS 10402401K

Form for signature and remarks, including fields for Relinquished By, Received By, Date, Time, Verbal Result, and Sample Condition.



PHONE (575) 393-2326 ° 101 E. MARLAND ° HOBBS, NM 88240

January 22, 2026

JOEL LOWRY

Etech Environmental & Safety Solutions

2617 W MARLAND

HOBBS, NM 88240

RE: DESERT ROSE 7H FLOWLINE

Enclosed are the results of analyses for samples received by the laboratory on 01/16/26 15:07.

Cardinal Laboratories is accredited through Texas NELAP under certificate number TX-C25-00101. Accreditation applies to drinking water, non-potable water and solid and chemical materials. All accredited analytes are denoted by an asterisk (*). For a complete list of accredited analytes and matrices visit the TCEQ website at www.tceq.texas.gov/field/qa/lab_accred_certif.html.

Cardinal Laboratories is accredited through the State of Colorado Department of Public Health and Environment for:

Method EPA 552.2	Haloacetic Acids (HAA-5)
Method EPA 524.2	Total Trihalomethanes (TTHM)
Method EPA 524.4	Regulated VOCs (V1, V2, V3)

Accreditation applies to public drinking water matrices.

This report meets NELAP requirements and is made up of a cover page, analytical results, and a copy of the original chain-of-custody. If you have any questions concerning this report, please feel free to contact me.

Sincerely,

Celey D. Keene

Lab Director/Quality Manager



PHONE (575) 393-2326 ° 101 E. MARLAND ° HOBBS, NM 88240

Analytical Results For:

Etech Environmental & Safety Solutions
 JOEL LOWRY
 2617 W MARLAND
 HOBBS NM, 88240
 Fax To:

Received:	01/16/2026	Sampling Date:	01/15/2026
Reported:	01/22/2026	Sampling Type:	Soil
Project Name:	DESERT ROSE 7H FLOWLINE	Sampling Condition:	Cool & Intact
Project Number:	23392	Sample Received By:	Alyssa Parras
Project Location:	3R OPERATING 32.566862-103.484404		

Sample ID: FL 44 @ 4' (H260290-01)

BTEX 8021B		mg/kg		Analyzed By: JH					
Analyte	Result	Reporting Limit	Analyzed	Method Blank	BS	% Recovery	True Value QC	RPD	Qualifier
Benzene*	<0.050	0.050	01/19/2026	ND	2.38	119	2.00	2.56	
Toluene*	<0.050	0.050	01/19/2026	ND	2.27	114	2.00	3.03	
Ethylbenzene*	<0.050	0.050	01/19/2026	ND	2.33	117	2.00	6.77	
Total Xylenes*	<0.150	0.150	01/19/2026	ND	6.84	114	6.00	8.21	
Total BTEX	<0.300	0.300	01/19/2026	ND					

Surrogate: 4-Bromofluorobenzene (PID) 111 % 70.4-141

Chloride, SM4500Cl-B		mg/kg		Analyzed By: AC					
Analyte	Result	Reporting Limit	Analyzed	Method Blank	BS	% Recovery	True Value QC	RPD	Qualifier
Chloride	320	16.0	01/19/2026	ND	448	112	400	0.00	

TPH 8015M		mg/kg		Analyzed By: JF					
Analyte	Result	Reporting Limit	Analyzed	Method Blank	BS	% Recovery	True Value QC	RPD	Qualifier
GRO C6-C10*	<10.0	10.0	01/19/2026	ND	212	106	200	0.921	
DRO >C10-C28*	<10.0	10.0	01/19/2026	ND	195	97.6	200	0.516	
EXT DRO >C28-C36	<10.0	10.0	01/19/2026	ND					

Surrogate: 1-Chlorooctane 95.7 % 52.4-130

Surrogate: 1-Chlorooctadecane 88.3 % 39.9-141

Cardinal Laboratories

*=Accredited Analyte

PLEASE NOTE: Liability and Damages. Cardinal's liability and client's exclusive remedy for any claim arising, whether based in contract or tort, shall be limited to the amount paid by client for analyses. All claims, including those for negligence and any other cause whatsoever shall be deemed waived unless made in writing and received by Cardinal within thirty (30) days after completion of the applicable service. In no event shall Cardinal be liable for incidental or consequential damages, including, without limitation, business interruptions, loss of use, or loss of profits incurred by client, its subsidiaries, affiliates or successors arising out of or related to the performance of the services hereunder by Cardinal, regardless of whether such claim is based upon any of the above stated reasons or otherwise. Results relate only to the samples identified above. This report shall not be reproduced except in full with written approval of Cardinal Laboratories.

Celey D. Keene, Lab Director/Quality Manager



PHONE (575) 393-2326 ° 101 E. MARLAND ° HOBBS, NM 88240

Analytical Results For:

Etech Environmental & Safety Solutions
 JOEL LOWRY
 2617 W MARLAND
 HOBBS NM, 88240
 Fax To:

Received:	01/16/2026	Sampling Date:	01/15/2026
Reported:	01/22/2026	Sampling Type:	Soil
Project Name:	DESERT ROSE 7H FLOWLINE	Sampling Condition:	Cool & Intact
Project Number:	23392	Sample Received By:	Alyssa Parras
Project Location:	3R OPERATING 32.566862-103.484404		

Sample ID: FL 45 @ 4' (H260290-02)

BTEX 8021B		mg/kg		Analyzed By: JH					
Analyte	Result	Reporting Limit	Analyzed	Method Blank	BS	% Recovery	True Value QC	RPD	Qualifier
Benzene*	<0.050	0.050	01/19/2026	ND	2.38	119	2.00	2.56	
Toluene*	<0.050	0.050	01/19/2026	ND	2.27	114	2.00	3.03	
Ethylbenzene*	<0.050	0.050	01/19/2026	ND	2.33	117	2.00	6.77	
Total Xylenes*	<0.150	0.150	01/19/2026	ND	6.84	114	6.00	8.21	
Total BTEX	<0.300	0.300	01/19/2026	ND					

Surrogate: 4-Bromofluorobenzene (PID) 118 % 70.4-141

Chloride, SM4500CI-B		mg/kg		Analyzed By: AC					
Analyte	Result	Reporting Limit	Analyzed	Method Blank	BS	% Recovery	True Value QC	RPD	Qualifier
Chloride	32.0	16.0	01/19/2026	ND	448	112	400	0.00	

TPH 8015M		mg/kg		Analyzed By: JF					
Analyte	Result	Reporting Limit	Analyzed	Method Blank	BS	% Recovery	True Value QC	RPD	Qualifier
GRO C6-C10*	<10.0	10.0	01/19/2026	ND	212	106	200	0.921	
DRO >C10-C28*	<10.0	10.0	01/19/2026	ND	195	97.6	200	0.516	
EXT DRO >C28-C36	<10.0	10.0	01/19/2026	ND					

Surrogate: 1-Chlorooctane 93.9 % 52.4-130

Surrogate: 1-Chlorooctadecane 84.9 % 39.9-141

Cardinal Laboratories

*=Accredited Analyte

PLEASE NOTE: Liability and Damages. Cardinal's liability and client's exclusive remedy for any claim arising, whether based in contract or tort, shall be limited to the amount paid by client for analyses. All claims, including those for negligence and any other cause whatsoever shall be deemed waived unless made in writing and received by Cardinal within thirty (30) days after completion of the applicable service. In no event shall Cardinal be liable for incidental or consequential damages, including, without limitation, business interruptions, loss of use, or loss of profits incurred by client, its subsidiaries, affiliates or successors arising out of or related to the performance of the services hereunder by Cardinal, regardless of whether such claim is based upon any of the above stated reasons or otherwise. Results relate only to the samples identified above. This report shall not be reproduced except in full with written approval of Cardinal Laboratories.

Celey D. Keene, Lab Director/Quality Manager



PHONE (575) 393-2326 ° 101 E. MARLAND ° HOBBS, NM 88240

Analytical Results For:

Etech Environmental & Safety Solutions
 JOEL LOWRY
 2617 W MARLAND
 HOBBS NM, 88240
 Fax To:

Received:	01/16/2026	Sampling Date:	01/15/2026
Reported:	01/22/2026	Sampling Type:	Soil
Project Name:	DESERT ROSE 7H FLOWLINE	Sampling Condition:	Cool & Intact
Project Number:	23392	Sample Received By:	Alyssa Parras
Project Location:	3R OPERATING 32.566862-103.484404		

Sample ID: FL 46 @ 4' (H260290-03)

BTEX 8021B		mg/kg		Analyzed By: JH					
Analyte	Result	Reporting Limit	Analyzed	Method Blank	BS	% Recovery	True Value QC	RPD	Qualifier
Benzene*	<0.050	0.050	01/19/2026	ND	2.38	119	2.00	2.56	
Toluene*	<0.050	0.050	01/19/2026	ND	2.27	114	2.00	3.03	
Ethylbenzene*	<0.050	0.050	01/19/2026	ND	2.33	117	2.00	6.77	
Total Xylenes*	<0.150	0.150	01/19/2026	ND	6.84	114	6.00	8.21	
Total BTEX	<0.300	0.300	01/19/2026	ND					

Surrogate: 4-Bromofluorobenzene (PID) 109 % 70.4-141

Chloride, SM4500CI-B		mg/kg		Analyzed By: AC					
Analyte	Result	Reporting Limit	Analyzed	Method Blank	BS	% Recovery	True Value QC	RPD	Qualifier
Chloride	16.0	16.0	01/19/2026	ND	448	112	400	0.00	

TPH 8015M		mg/kg		Analyzed By: JF					
Analyte	Result	Reporting Limit	Analyzed	Method Blank	BS	% Recovery	True Value QC	RPD	Qualifier
GRO C6-C10*	<10.0	10.0	01/19/2026	ND	212	106	200	0.921	
DRO >C10-C28*	<10.0	10.0	01/19/2026	ND	195	97.6	200	0.516	
EXT DRO >C28-C36	<10.0	10.0	01/19/2026	ND					

Surrogate: 1-Chlorooctane 99.7 % 52.4-130

Surrogate: 1-Chlorooctadecane 90.9 % 39.9-141

Cardinal Laboratories

*=Accredited Analyte

PLEASE NOTE: Liability and Damages. Cardinal's liability and client's exclusive remedy for any claim arising, whether based in contract or tort, shall be limited to the amount paid by client for analyses. All claims, including those for negligence and any other cause whatsoever shall be deemed waived unless made in writing and received by Cardinal within thirty (30) days after completion of the applicable service. In no event shall Cardinal be liable for incidental or consequential damages, including, without limitation, business interruptions, loss of use, or loss of profits incurred by client, its subsidiaries, affiliates or successors arising out of or related to the performance of the services hereunder by Cardinal, regardless of whether such claim is based upon any of the above stated reasons or otherwise. Results relate only to the samples identified above. This report shall not be reproduced except in full with written approval of Cardinal Laboratories.

Celey D. Keene, Lab Director/Quality Manager



PHONE (575) 393-2326 ° 101 E. MARLAND ° HOBBS, NM 88240

Analytical Results For:

Etech Environmental & Safety Solutions
 JOEL LOWRY
 2617 W MARLAND
 HOBBS NM, 88240
 Fax To:

Received:	01/16/2026	Sampling Date:	01/15/2026
Reported:	01/22/2026	Sampling Type:	Soil
Project Name:	DESERT ROSE 7H FLOWLINE	Sampling Condition:	Cool & Intact
Project Number:	23392	Sample Received By:	Alyssa Parras
Project Location:	3R OPERATING 32.566862-103.484404		

Sample ID: FL 47 @ 4' (H260290-04)

BTEX 8021B		mg/kg		Analyzed By: JH					
Analyte	Result	Reporting Limit	Analyzed	Method Blank	BS	% Recovery	True Value QC	RPD	Qualifier
Benzene*	<0.050	0.050	01/19/2026	ND	2.38	119	2.00	2.56	
Toluene*	<0.050	0.050	01/19/2026	ND	2.27	114	2.00	3.03	
Ethylbenzene*	<0.050	0.050	01/19/2026	ND	2.33	117	2.00	6.77	
Total Xylenes*	<0.150	0.150	01/19/2026	ND	6.84	114	6.00	8.21	
Total BTEX	<0.300	0.300	01/19/2026	ND					

Surrogate: 4-Bromofluorobenzene (PID) 108 % 70.4-141

Chloride, SM4500CI-B		mg/kg		Analyzed By: AC					
Analyte	Result	Reporting Limit	Analyzed	Method Blank	BS	% Recovery	True Value QC	RPD	Qualifier
Chloride	16.0	16.0	01/19/2026	ND	448	112	400	0.00	

TPH 8015M		mg/kg		Analyzed By: JF					
Analyte	Result	Reporting Limit	Analyzed	Method Blank	BS	% Recovery	True Value QC	RPD	Qualifier
GRO C6-C10*	<10.0	10.0	01/19/2026	ND	212	106	200	0.921	
DRO >C10-C28*	<10.0	10.0	01/19/2026	ND	195	97.6	200	0.516	
EXT DRO >C28-C36	<10.0	10.0	01/19/2026	ND					

Surrogate: 1-Chlorooctane 94.0 % 52.4-130

Surrogate: 1-Chlorooctadecane 86.3 % 39.9-141

Cardinal Laboratories

*=Accredited Analyte

PLEASE NOTE: Liability and Damages. Cardinal's liability and client's exclusive remedy for any claim arising, whether based in contract or tort, shall be limited to the amount paid by client for analyses. All claims, including those for negligence and any other cause whatsoever shall be deemed waived unless made in writing and received by Cardinal within thirty (30) days after completion of the applicable service. In no event shall Cardinal be liable for incidental or consequential damages, including, without limitation, business interruptions, loss of use, or loss of profits incurred by client, its subsidiaries, affiliates or successors arising out of or related to the performance of the services hereunder by Cardinal, regardless of whether such claim is based upon any of the above stated reasons or otherwise. Results relate only to the samples identified above. This report shall not be reproduced except in full with written approval of Cardinal Laboratories.

Celey D. Keene, Lab Director/Quality Manager



PHONE (575) 393-2326 ° 101 E. MARLAND ° HOBBS, NM 88240

Analytical Results For:

Etech Environmental & Safety Solutions
 JOEL LOWRY
 2617 W MARLAND
 HOBBS NM, 88240
 Fax To:

Received:	01/16/2026	Sampling Date:	01/15/2026
Reported:	01/22/2026	Sampling Type:	Soil
Project Name:	DESERT ROSE 7H FLOWLINE	Sampling Condition:	Cool & Intact
Project Number:	23392	Sample Received By:	Alyssa Parras
Project Location:	3R OPERATING 32.566862-103.484404		

Sample ID: FL 48 @ 4' (H260290-05)

BTEX 8021B		mg/kg		Analyzed By: JH					
Analyte	Result	Reporting Limit	Analyzed	Method Blank	BS	% Recovery	True Value QC	RPD	Qualifier
Benzene*	<0.050	0.050	01/19/2026	ND	2.38	119	2.00	2.56	
Toluene*	<0.050	0.050	01/19/2026	ND	2.27	114	2.00	3.03	
Ethylbenzene*	<0.050	0.050	01/19/2026	ND	2.33	117	2.00	6.77	
Total Xylenes*	<0.150	0.150	01/19/2026	ND	6.84	114	6.00	8.21	
Total BTEX	<0.300	0.300	01/19/2026	ND					

Surrogate: 4-Bromofluorobenzene (PID) 129 % 70.4-141

Chloride, SM4500CI-B		mg/kg		Analyzed By: AC					
Analyte	Result	Reporting Limit	Analyzed	Method Blank	BS	% Recovery	True Value QC	RPD	Qualifier
Chloride	<16.0	16.0	01/19/2026	ND	448	112	400	0.00	

TPH 8015M		mg/kg		Analyzed By: JF					
Analyte	Result	Reporting Limit	Analyzed	Method Blank	BS	% Recovery	True Value QC	RPD	Qualifier
GRO C6-C10*	<10.0	10.0	01/19/2026	ND	212	106	200	0.921	
DRO >C10-C28*	<10.0	10.0	01/19/2026	ND	195	97.6	200	0.516	
EXT DRO >C28-C36	<10.0	10.0	01/19/2026	ND					

Surrogate: 1-Chlorooctane 92.3 % 52.4-130

Surrogate: 1-Chlorooctadecane 84.1 % 39.9-141

Cardinal Laboratories

*=Accredited Analyte

PLEASE NOTE: Liability and Damages. Cardinal's liability and client's exclusive remedy for any claim arising, whether based in contract or tort, shall be limited to the amount paid by client for analyses. All claims, including those for negligence and any other cause whatsoever shall be deemed waived unless made in writing and received by Cardinal within thirty (30) days after completion of the applicable service. In no event shall Cardinal be liable for incidental or consequential damages, including, without limitation, business interruptions, loss of use, or loss of profits incurred by client, its subsidiaries, affiliates or successors arising out of or related to the performance of the services hereunder by Cardinal, regardless of whether such claim is based upon any of the above stated reasons or otherwise. Results relate only to the samples identified above. This report shall not be reproduced except in full with written approval of Cardinal Laboratories.

Celey D. Keene, Lab Director/Quality Manager



PHONE (575) 393-2326 ° 101 E. MARLAND ° HOBBS, NM 88240

Analytical Results For:

Etech Environmental & Safety Solutions
 JOEL LOWRY
 2617 W MARLAND
 HOBBS NM, 88240
 Fax To:

Received:	01/16/2026	Sampling Date:	01/15/2026
Reported:	01/22/2026	Sampling Type:	Soil
Project Name:	DESERT ROSE 7H FLOWLINE	Sampling Condition:	Cool & Intact
Project Number:	23392	Sample Received By:	Alyssa Parras
Project Location:	3R OPERATING 32.566862-103.484404		

Sample ID: FL 49 @ 4' (H260290-06)

BTEX 8021B		mg/kg		Analyzed By: JH					
Analyte	Result	Reporting Limit	Analyzed	Method Blank	BS	% Recovery	True Value QC	RPD	Qualifier
Benzene*	<0.050	0.050	01/19/2026	ND	2.38	119	2.00	2.56	
Toluene*	<0.050	0.050	01/19/2026	ND	2.27	114	2.00	3.03	
Ethylbenzene*	<0.050	0.050	01/19/2026	ND	2.33	117	2.00	6.77	
Total Xylenes*	<0.150	0.150	01/19/2026	ND	6.84	114	6.00	8.21	
Total BTEX	<0.300	0.300	01/19/2026	ND					

Surrogate: 4-Bromofluorobenzene (PID) 111 % 70.4-141

Chloride, SM4500CI-B		mg/kg		Analyzed By: AC					
Analyte	Result	Reporting Limit	Analyzed	Method Blank	BS	% Recovery	True Value QC	RPD	Qualifier
Chloride	48.0	16.0	01/19/2026	ND	448	112	400	0.00	

TPH 8015M		mg/kg		Analyzed By: JF					
Analyte	Result	Reporting Limit	Analyzed	Method Blank	BS	% Recovery	True Value QC	RPD	Qualifier
GRO C6-C10*	<10.0	10.0	01/19/2026	ND	212	106	200	0.921	
DRO >C10-C28*	<10.0	10.0	01/19/2026	ND	195	97.6	200	0.516	
EXT DRO >C28-C36	<10.0	10.0	01/19/2026	ND					

Surrogate: 1-Chlorooctane 96.9 % 52.4-130

Surrogate: 1-Chlorooctadecane 89.2 % 39.9-141

Cardinal Laboratories

*=Accredited Analyte

PLEASE NOTE: Liability and Damages. Cardinal's liability and client's exclusive remedy for any claim arising, whether based in contract or tort, shall be limited to the amount paid by client for analyses. All claims, including those for negligence and any other cause whatsoever shall be deemed waived unless made in writing and received by Cardinal within thirty (30) days after completion of the applicable service. In no event shall Cardinal be liable for incidental or consequential damages, including, without limitation, business interruptions, loss of use, or loss of profits incurred by client, its subsidiaries, affiliates or successors arising out of or related to the performance of the services hereunder by Cardinal, regardless of whether such claim is based upon any of the above stated reasons or otherwise. Results relate only to the samples identified above. This report shall not be reproduced except in full with written approval of Cardinal Laboratories.

Celey D. Keene, Lab Director/Quality Manager



PHONE (575) 393-2326 ° 101 E. MARLAND ° HOBBS, NM 88240

Analytical Results For:

Etech Environmental & Safety Solutions
 JOEL LOWRY
 2617 W MARLAND
 HOBBS NM, 88240
 Fax To:

Received:	01/16/2026	Sampling Date:	01/15/2026
Reported:	01/22/2026	Sampling Type:	Soil
Project Name:	DESERT ROSE 7H FLOWLINE	Sampling Condition:	Cool & Intact
Project Number:	23392	Sample Received By:	Alyssa Parras
Project Location:	3R OPERATING 32.566862-103.484404		

Sample ID: FL 50 @ 4' (H260290-07)

BTEX 8021B		mg/kg		Analyzed By: JH					
Analyte	Result	Reporting Limit	Analyzed	Method Blank	BS	% Recovery	True Value QC	RPD	Qualifier
Benzene*	<0.050	0.050	01/19/2026	ND	2.38	119	2.00	2.56	
Toluene*	<0.050	0.050	01/19/2026	ND	2.27	114	2.00	3.03	
Ethylbenzene*	<0.050	0.050	01/19/2026	ND	2.33	117	2.00	6.77	
Total Xylenes*	<0.150	0.150	01/19/2026	ND	6.84	114	6.00	8.21	
Total BTEX	<0.300	0.300	01/19/2026	ND					

Surrogate: 4-Bromofluorobenzene (PID) 102 % 70.4-141

Chloride, SM4500CI-B		mg/kg		Analyzed By: HM					
Analyte	Result	Reporting Limit	Analyzed	Method Blank	BS	% Recovery	True Value QC	RPD	Qualifier
Chloride	32.0	16.0	01/19/2026	ND	448	112	400	3.64	

TPH 8015M		mg/kg		Analyzed By: JF					
Analyte	Result	Reporting Limit	Analyzed	Method Blank	BS	% Recovery	True Value QC	RPD	Qualifier
GRO C6-C10*	<10.0	10.0	01/19/2026	ND	212	106	200	0.921	
DRO >C10-C28*	<10.0	10.0	01/19/2026	ND	195	97.6	200	0.516	
EXT DRO >C28-C36	<10.0	10.0	01/19/2026	ND					

Surrogate: 1-Chlorooctane 93.7 % 52.4-130

Surrogate: 1-Chlorooctadecane 86.5 % 39.9-141

Cardinal Laboratories

*=Accredited Analyte

PLEASE NOTE: Liability and Damages. Cardinal's liability and client's exclusive remedy for any claim arising, whether based in contract or tort, shall be limited to the amount paid by client for analyses. All claims, including those for negligence and any other cause whatsoever shall be deemed waived unless made in writing and received by Cardinal within thirty (30) days after completion of the applicable service. In no event shall Cardinal be liable for incidental or consequential damages, including, without limitation, business interruptions, loss of use, or loss of profits incurred by client, its subsidiaries, affiliates or successors arising out of or related to the performance of the services hereunder by Cardinal, regardless of whether such claim is based upon any of the above stated reasons or otherwise. Results relate only to the samples identified above. This report shall not be reproduced except in full with written approval of Cardinal Laboratories.

Celey D. Keene, Lab Director/Quality Manager



PHONE (575) 393-2326 ° 101 E. MARLAND ° HOBBS, NM 88240

Analytical Results For:

Etech Environmental & Safety Solutions
 JOEL LOWRY
 2617 W MARLAND
 HOBBS NM, 88240
 Fax To:

Received:	01/16/2026	Sampling Date:	01/15/2026
Reported:	01/22/2026	Sampling Type:	Soil
Project Name:	DESERT ROSE 7H FLOWLINE	Sampling Condition:	Cool & Intact
Project Number:	23392	Sample Received By:	Alyssa Parras
Project Location:	3R OPERATING 32.566862-103.484404		

Sample ID: FL 51 @ 4' (H260290-08)

BTEX 8021B		mg/kg		Analyzed By: JH					
Analyte	Result	Reporting Limit	Analyzed	Method Blank	BS	% Recovery	True Value QC	RPD	Qualifier
Benzene*	<0.050	0.050	01/19/2026	ND	2.38	119	2.00	2.56	
Toluene*	<0.050	0.050	01/19/2026	ND	2.27	114	2.00	3.03	
Ethylbenzene*	<0.050	0.050	01/19/2026	ND	2.33	117	2.00	6.77	
Total Xylenes*	<0.150	0.150	01/19/2026	ND	6.84	114	6.00	8.21	
Total BTEX	<0.300	0.300	01/19/2026	ND					

Surrogate: 4-Bromofluorobenzene (PID) 99.7 % 70.4-141

Chloride, SM4500CI-B		mg/kg		Analyzed By: HM					
Analyte	Result	Reporting Limit	Analyzed	Method Blank	BS	% Recovery	True Value QC	RPD	Qualifier
Chloride	16.0	16.0	01/19/2026	ND	448	112	400	3.64	

TPH 8015M		mg/kg		Analyzed By: JF					
Analyte	Result	Reporting Limit	Analyzed	Method Blank	BS	% Recovery	True Value QC	RPD	Qualifier
GRO C6-C10*	<10.0	10.0	01/19/2026	ND	212	106	200	0.921	
DRO >C10-C28*	<10.0	10.0	01/19/2026	ND	195	97.6	200	0.516	
EXT DRO >C28-C36	<10.0	10.0	01/19/2026	ND					

Surrogate: 1-Chlorooctane 97.3 % 52.4-130

Surrogate: 1-Chlorooctadecane 91.8 % 39.9-141

Cardinal Laboratories

*=Accredited Analyte

PLEASE NOTE: Liability and Damages. Cardinal's liability and client's exclusive remedy for any claim arising, whether based in contract or tort, shall be limited to the amount paid by client for analyses. All claims, including those for negligence and any other cause whatsoever shall be deemed waived unless made in writing and received by Cardinal within thirty (30) days after completion of the applicable service. In no event shall Cardinal be liable for incidental or consequential damages, including, without limitation, business interruptions, loss of use, or loss of profits incurred by client, its subsidiaries, affiliates or successors arising out of or related to the performance of the services hereunder by Cardinal, regardless of whether such claim is based upon any of the above stated reasons or otherwise. Results relate only to the samples identified above. This report shall not be reproduced except in full with written approval of Cardinal Laboratories.

Celey D. Keene, Lab Director/Quality Manager



PHONE (575) 393-2326 ° 101 E. MARLAND ° HOBBS, NM 88240

Analytical Results For:

Etech Environmental & Safety Solutions
 JOEL LOWRY
 2617 W MARLAND
 HOBBS NM, 88240
 Fax To:

Received:	01/16/2026	Sampling Date:	01/15/2026
Reported:	01/22/2026	Sampling Type:	Soil
Project Name:	DESERT ROSE 7H FLOWLINE	Sampling Condition:	Cool & Intact
Project Number:	23392	Sample Received By:	Alyssa Parras
Project Location:	3R OPERATING 32.566862-103.484404		

Sample ID: FL 52 @ 4' (H260290-09)

BTEX 8021B		mg/kg		Analyzed By: JH					
Analyte	Result	Reporting Limit	Analyzed	Method Blank	BS	% Recovery	True Value QC	RPD	Qualifier
Benzene*	<0.050	0.050	01/19/2026	ND	2.38	119	2.00	2.56	
Toluene*	<0.050	0.050	01/19/2026	ND	2.27	114	2.00	3.03	
Ethylbenzene*	<0.050	0.050	01/19/2026	ND	2.33	117	2.00	6.77	
Total Xylenes*	<0.150	0.150	01/19/2026	ND	6.84	114	6.00	8.21	
Total BTEX	<0.300	0.300	01/19/2026	ND					

Surrogate: 4-Bromofluorobenzene (PID) 112 % 70.4-141

Chloride, SM4500CI-B		mg/kg		Analyzed By: HM					
Analyte	Result	Reporting Limit	Analyzed	Method Blank	BS	% Recovery	True Value QC	RPD	Qualifier
Chloride	32.0	16.0	01/19/2026	ND	448	112	400	3.64	

TPH 8015M		mg/kg		Analyzed By: JF					
Analyte	Result	Reporting Limit	Analyzed	Method Blank	BS	% Recovery	True Value QC	RPD	Qualifier
GRO C6-C10*	<10.0	10.0	01/19/2026	ND	205	102	200	0.276	
DRO >C10-C28*	<10.0	10.0	01/19/2026	ND	206	103	200	1.13	
EXT DRO >C28-C36	<10.0	10.0	01/19/2026	ND					

Surrogate: 1-Chlorooctane 77.4 % 52.4-130

Surrogate: 1-Chlorooctadecane 73.7 % 39.9-141

Cardinal Laboratories

*=Accredited Analyte

PLEASE NOTE: Liability and Damages. Cardinal's liability and client's exclusive remedy for any claim arising, whether based in contract or tort, shall be limited to the amount paid by client for analyses. All claims, including those for negligence and any other cause whatsoever shall be deemed waived unless made in writing and received by Cardinal within thirty (30) days after completion of the applicable service. In no event shall Cardinal be liable for incidental or consequential damages, including, without limitation, business interruptions, loss of use, or loss of profits incurred by client, its subsidiaries, affiliates or successors arising out of or related to the performance of the services hereunder by Cardinal, regardless of whether such claim is based upon any of the above stated reasons or otherwise. Results relate only to the samples identified above. This report shall not be reproduced except in full with written approval of Cardinal Laboratories.

Celey D. Keene, Lab Director/Quality Manager



PHONE (575) 393-2326 ° 101 E. MARLAND ° HOBBS, NM 88240

Analytical Results For:

Etech Environmental & Safety Solutions
 JOEL LOWRY
 2617 W MARLAND
 HOBBS NM, 88240
 Fax To:

Received:	01/16/2026	Sampling Date:	01/15/2026
Reported:	01/22/2026	Sampling Type:	Soil
Project Name:	DESERT ROSE 7H FLOWLINE	Sampling Condition:	Cool & Intact
Project Number:	23392	Sample Received By:	Alyssa Parras
Project Location:	3R OPERATING 32.566862-103.484404		

Sample ID: FL 53 @ 4' (H260290-10)

BTEX 8021B		mg/kg		Analyzed By: JH					
Analyte	Result	Reporting Limit	Analyzed	Method Blank	BS	% Recovery	True Value QC	RPD	Qualifier
Benzene*	<0.050	0.050	01/19/2026	ND	2.38	119	2.00	2.56	
Toluene*	<0.050	0.050	01/19/2026	ND	2.27	114	2.00	3.03	
Ethylbenzene*	<0.050	0.050	01/19/2026	ND	2.33	117	2.00	6.77	
Total Xylenes*	<0.150	0.150	01/19/2026	ND	6.84	114	6.00	8.21	
Total BTEX	<0.300	0.300	01/19/2026	ND					

Surrogate: 4-Bromofluorobenzene (PID) 111 % 70.4-141

Chloride, SM4500CI-B		mg/kg		Analyzed By: HM					
Analyte	Result	Reporting Limit	Analyzed	Method Blank	BS	% Recovery	True Value QC	RPD	Qualifier
Chloride	96.0	16.0	01/19/2026	ND	448	112	400	3.64	

TPH 8015M		mg/kg		Analyzed By: JF					
Analyte	Result	Reporting Limit	Analyzed	Method Blank	BS	% Recovery	True Value QC	RPD	Qualifier
GRO C6-C10*	<10.0	10.0	01/19/2026	ND	205	102	200	0.276	
DRO >C10-C28*	<10.0	10.0	01/19/2026	ND	206	103	200	1.13	
EXT DRO >C28-C36	<10.0	10.0	01/19/2026	ND					

Surrogate: 1-Chlorooctane 83.2 % 52.4-130

Surrogate: 1-Chlorooctadecane 79.3 % 39.9-141

Cardinal Laboratories

*=Accredited Analyte

PLEASE NOTE: Liability and Damages. Cardinal's liability and client's exclusive remedy for any claim arising, whether based in contract or tort, shall be limited to the amount paid by client for analyses. All claims, including those for negligence and any other cause whatsoever shall be deemed waived unless made in writing and received by Cardinal within thirty (30) days after completion of the applicable service. In no event shall Cardinal be liable for incidental or consequential damages, including, without limitation, business interruptions, loss of use, or loss of profits incurred by client, its subsidiaries, affiliates or successors arising out of or related to the performance of the services hereunder by Cardinal, regardless of whether such claim is based upon any of the above stated reasons or otherwise. Results relate only to the samples identified above. This report shall not be reproduced except in full with written approval of Cardinal Laboratories.

Celey D. Keene, Lab Director/Quality Manager



PHONE (575) 393-2326 ° 101 E. MARLAND ° HOBBS, NM 88240

Analytical Results For:

Etech Environmental & Safety Solutions
 JOEL LOWRY
 2617 W MARLAND
 HOBBS NM, 88240
 Fax To:

Received:	01/16/2026	Sampling Date:	01/15/2026
Reported:	01/22/2026	Sampling Type:	Soil
Project Name:	DESERT ROSE 7H FLOWLINE	Sampling Condition:	Cool & Intact
Project Number:	23392	Sample Received By:	Alyssa Parras
Project Location:	3R OPERATING 32.566862-103.484404		

Sample ID: FL 54 @ 4' (H260290-11)

BTEX 8021B		mg/kg		Analyzed By: JH					
Analyte	Result	Reporting Limit	Analyzed	Method Blank	BS	% Recovery	True Value QC	RPD	Qualifier
Benzene*	<0.050	0.050	01/19/2026	ND	2.00	100	2.00	3.16	
Toluene*	<0.050	0.050	01/19/2026	ND	2.29	115	2.00	5.96	
Ethylbenzene*	<0.050	0.050	01/19/2026	ND	2.38	119	2.00	7.27	
Total Xylenes*	<0.150	0.150	01/19/2026	ND	7.29	121	6.00	7.65	
Total BTEX	<0.300	0.300	01/19/2026	ND					

Surrogate: 4-Bromofluorobenzene (PID) 108 % 70.4-141

Chloride, SM4500CI-B		mg/kg		Analyzed By: HM					
Analyte	Result	Reporting Limit	Analyzed	Method Blank	BS	% Recovery	True Value QC	RPD	Qualifier
Chloride	80.0	16.0	01/19/2026	ND	448	112	400	3.64	

TPH 8015M		mg/kg		Analyzed By: JF					
Analyte	Result	Reporting Limit	Analyzed	Method Blank	BS	% Recovery	True Value QC	RPD	Qualifier
GRO C6-C10*	<10.0	10.0	01/19/2026	ND	205	102	200	0.276	
DRO >C10-C28*	<10.0	10.0	01/19/2026	ND	206	103	200	1.13	
EXT DRO >C28-C36	<10.0	10.0	01/19/2026	ND					

Surrogate: 1-Chlorooctane 82.6 % 52.4-130

Surrogate: 1-Chlorooctadecane 77.7 % 39.9-141

Cardinal Laboratories

*=Accredited Analyte

PLEASE NOTE: Liability and Damages. Cardinal's liability and client's exclusive remedy for any claim arising, whether based in contract or tort, shall be limited to the amount paid by client for analyses. All claims, including those for negligence and any other cause whatsoever shall be deemed waived unless made in writing and received by Cardinal within thirty (30) days after completion of the applicable service. In no event shall Cardinal be liable for incidental or consequential damages, including, without limitation, business interruptions, loss of use, or loss of profits incurred by client, its subsidiaries, affiliates or successors arising out of or related to the performance of the services hereunder by Cardinal, regardless of whether such claim is based upon any of the above stated reasons or otherwise. Results relate only to the samples identified above. This report shall not be reproduced except in full with written approval of Cardinal Laboratories.

Celey D. Keene, Lab Director/Quality Manager



PHONE (575) 393-2326 ° 101 E. MARLAND ° HOBBS, NM 88240

Analytical Results For:

Etech Environmental & Safety Solutions
 JOEL LOWRY
 2617 W MARLAND
 HOBBS NM, 88240
 Fax To:

Received:	01/16/2026	Sampling Date:	01/15/2026
Reported:	01/22/2026	Sampling Type:	Soil
Project Name:	DESERT ROSE 7H FLOWLINE	Sampling Condition:	Cool & Intact
Project Number:	23392	Sample Received By:	Alyssa Parras
Project Location:	3R OPERATING 32.566862-103.484404		

Sample ID: FL 55 @ 4' (H260290-12)

BTEX 8021B		mg/kg		Analyzed By: JH					
Analyte	Result	Reporting Limit	Analyzed	Method Blank	BS	% Recovery	True Value QC	RPD	Qualifier
Benzene*	<0.050	0.050	01/19/2026	ND	2.00	100	2.00	3.16	
Toluene*	<0.050	0.050	01/19/2026	ND	2.29	115	2.00	5.96	
Ethylbenzene*	<0.050	0.050	01/19/2026	ND	2.38	119	2.00	7.27	
Total Xylenes*	<0.150	0.150	01/19/2026	ND	7.29	121	6.00	7.65	
Total BTEX	<0.300	0.300	01/19/2026	ND					

Surrogate: 4-Bromofluorobenzene (PID) 106 % 70.4-141

Chloride, SM4500CI-B		mg/kg		Analyzed By: HM					
Analyte	Result	Reporting Limit	Analyzed	Method Blank	BS	% Recovery	True Value QC	RPD	Qualifier
Chloride	32.0	16.0	01/19/2026	ND	448	112	400	3.64	

TPH 8015M		mg/kg		Analyzed By: JF					
Analyte	Result	Reporting Limit	Analyzed	Method Blank	BS	% Recovery	True Value QC	RPD	Qualifier
GRO C6-C10*	<10.0	10.0	01/19/2026	ND	205	102	200	0.276	
DRO >C10-C28*	<10.0	10.0	01/19/2026	ND	206	103	200	1.13	
EXT DRO >C28-C36	<10.0	10.0	01/19/2026	ND					

Surrogate: 1-Chlorooctane 82.5 % 52.4-130

Surrogate: 1-Chlorooctadecane 79.3 % 39.9-141

Cardinal Laboratories

*=Accredited Analyte

PLEASE NOTE: Liability and Damages. Cardinal's liability and client's exclusive remedy for any claim arising, whether based in contract or tort, shall be limited to the amount paid by client for analyses. All claims, including those for negligence and any other cause whatsoever shall be deemed waived unless made in writing and received by Cardinal within thirty (30) days after completion of the applicable service. In no event shall Cardinal be liable for incidental or consequential damages, including, without limitation, business interruptions, loss of use, or loss of profits incurred by client, its subsidiaries, affiliates or successors arising out of or related to the performance of the services hereunder by Cardinal, regardless of whether such claim is based upon any of the above stated reasons or otherwise. Results relate only to the samples identified above. This report shall not be reproduced except in full with written approval of Cardinal Laboratories.

Celey D. Keene, Lab Director/Quality Manager



PHONE (575) 393-2326 ° 101 E. MARLAND ° HOBBS, NM 88240

Analytical Results For:

Etech Environmental & Safety Solutions
 JOEL LOWRY
 2617 W MARLAND
 HOBBS NM, 88240
 Fax To:

Received:	01/16/2026	Sampling Date:	01/15/2026
Reported:	01/22/2026	Sampling Type:	Soil
Project Name:	DESERT ROSE 7H FLOWLINE	Sampling Condition:	Cool & Intact
Project Number:	23392	Sample Received By:	Alyssa Parras
Project Location:	3R OPERATING 32.566862-103.484404		

Sample ID: FL 56 @ 4' (H260290-13)

BTEX 8021B		mg/kg		Analyzed By: JH					
Analyte	Result	Reporting Limit	Analyzed	Method Blank	BS	% Recovery	True Value QC	RPD	Qualifier
Benzene*	<0.050	0.050	01/19/2026	ND	2.00	100	2.00	3.16	
Toluene*	<0.050	0.050	01/19/2026	ND	2.29	115	2.00	5.96	
Ethylbenzene*	<0.050	0.050	01/19/2026	ND	2.38	119	2.00	7.27	
Total Xylenes*	<0.150	0.150	01/19/2026	ND	7.29	121	6.00	7.65	
Total BTEX	<0.300	0.300	01/19/2026	ND					

Surrogate: 4-Bromofluorobenzene (PID) 106 % 70.4-141

Chloride, SM4500CI-B		mg/kg		Analyzed By: HM					
Analyte	Result	Reporting Limit	Analyzed	Method Blank	BS	% Recovery	True Value QC	RPD	Qualifier
Chloride	16.0	16.0	01/19/2026	ND	448	112	400	3.64	

TPH 8015M		mg/kg		Analyzed By: JF					
Analyte	Result	Reporting Limit	Analyzed	Method Blank	BS	% Recovery	True Value QC	RPD	Qualifier
GRO C6-C10*	<10.0	10.0	01/19/2026	ND	205	102	200	0.276	
DRO >C10-C28*	<10.0	10.0	01/19/2026	ND	206	103	200	1.13	
EXT DRO >C28-C36	<10.0	10.0	01/19/2026	ND					

Surrogate: 1-Chlorooctane 82.1 % 52.4-130

Surrogate: 1-Chlorooctadecane 79.1 % 39.9-141

Cardinal Laboratories

*=Accredited Analyte

PLEASE NOTE: Liability and Damages. Cardinal's liability and client's exclusive remedy for any claim arising, whether based in contract or tort, shall be limited to the amount paid by client for analyses. All claims, including those for negligence and any other cause whatsoever shall be deemed waived unless made in writing and received by Cardinal within thirty (30) days after completion of the applicable service. In no event shall Cardinal be liable for incidental or consequential damages, including, without limitation, business interruptions, loss of use, or loss of profits incurred by client, its subsidiaries, affiliates or successors arising out of or related to the performance of the services hereunder by Cardinal, regardless of whether such claim is based upon any of the above stated reasons or otherwise. Results relate only to the samples identified above. This report shall not be reproduced except in full with written approval of Cardinal Laboratories.

Celey D. Keene, Lab Director/Quality Manager



PHONE (575) 393-2326 ° 101 E. MARLAND ° HOBBS, NM 88240

Analytical Results For:

Etech Environmental & Safety Solutions
 JOEL LOWRY
 2617 W MARLAND
 HOBBS NM, 88240
 Fax To:

Received:	01/16/2026	Sampling Date:	01/15/2026
Reported:	01/22/2026	Sampling Type:	Soil
Project Name:	DESERT ROSE 7H FLOWLINE	Sampling Condition:	Cool & Intact
Project Number:	23392	Sample Received By:	Alyssa Parras
Project Location:	3R OPERATING 32.566862-103.484404		

Sample ID: FL 57 @ 4' (H260290-14)

BTEX 8021B		mg/kg		Analyzed By: JH					
Analyte	Result	Reporting Limit	Analyzed	Method Blank	BS	% Recovery	True Value QC	RPD	Qualifier
Benzene*	<0.050	0.050	01/19/2026	ND	2.00	100	2.00	3.16	
Toluene*	<0.050	0.050	01/19/2026	ND	2.29	115	2.00	5.96	
Ethylbenzene*	<0.050	0.050	01/19/2026	ND	2.38	119	2.00	7.27	
Total Xylenes*	<0.150	0.150	01/19/2026	ND	7.29	121	6.00	7.65	
Total BTEX	<0.300	0.300	01/19/2026	ND					

Surrogate: 4-Bromofluorobenzene (PID) 122 % 70.4-141

Chloride, SM4500CI-B		mg/kg		Analyzed By: HM					
Analyte	Result	Reporting Limit	Analyzed	Method Blank	BS	% Recovery	True Value QC	RPD	Qualifier
Chloride	176	16.0	01/19/2026	ND	448	112	400	3.64	

TPH 8015M		mg/kg		Analyzed By: JF					
Analyte	Result	Reporting Limit	Analyzed	Method Blank	BS	% Recovery	True Value QC	RPD	Qualifier
GRO C6-C10*	<10.0	10.0	01/19/2026	ND	205	102	200	0.276	
DRO >C10-C28*	<10.0	10.0	01/19/2026	ND	206	103	200	1.13	
EXT DRO >C28-C36	<10.0	10.0	01/19/2026	ND					

Surrogate: 1-Chlorooctane 79.8 % 52.4-130

Surrogate: 1-Chlorooctadecane 77.3 % 39.9-141

Cardinal Laboratories

*=Accredited Analyte

PLEASE NOTE: Liability and Damages. Cardinal's liability and client's exclusive remedy for any claim arising, whether based in contract or tort, shall be limited to the amount paid by client for analyses. All claims, including those for negligence and any other cause whatsoever shall be deemed waived unless made in writing and received by Cardinal within thirty (30) days after completion of the applicable service. In no event shall Cardinal be liable for incidental or consequential damages, including, without limitation, business interruptions, loss of use, or loss of profits incurred by client, its subsidiaries, affiliates or successors arising out of or related to the performance of the services hereunder by Cardinal, regardless of whether such claim is based upon any of the above stated reasons or otherwise. Results relate only to the samples identified above. This report shall not be reproduced except in full with written approval of Cardinal Laboratories.

Celey D. Keene, Lab Director/Quality Manager



PHONE (575) 393-2326 ° 101 E. MARLAND ° HOBBS, NM 88240

Analytical Results For:

Etech Environmental & Safety Solutions
 JOEL LOWRY
 2617 W MARLAND
 HOBBS NM, 88240
 Fax To:

Received:	01/16/2026	Sampling Date:	01/15/2026
Reported:	01/22/2026	Sampling Type:	Soil
Project Name:	DESERT ROSE 7H FLOWLINE	Sampling Condition:	Cool & Intact
Project Number:	23392	Sample Received By:	Alyssa Parras
Project Location:	3R OPERATING 32.566862-103.484404		

Sample ID: FL 58 @ 4' (H260290-15)

BTEX 8021B		mg/kg		Analyzed By: JH					
Analyte	Result	Reporting Limit	Analyzed	Method Blank	BS	% Recovery	True Value QC	RPD	Qualifier
Benzene*	<0.050	0.050	01/19/2026	ND	2.00	100	2.00	3.16	
Toluene*	<0.050	0.050	01/19/2026	ND	2.29	115	2.00	5.96	
Ethylbenzene*	<0.050	0.050	01/19/2026	ND	2.38	119	2.00	7.27	
Total Xylenes*	<0.150	0.150	01/19/2026	ND	7.29	121	6.00	7.65	
Total BTEX	<0.300	0.300	01/19/2026	ND					

Surrogate: 4-Bromofluorobenzene (PID) 108 % 70.4-141

Chloride, SM4500CI-B		mg/kg		Analyzed By: HM					
Analyte	Result	Reporting Limit	Analyzed	Method Blank	BS	% Recovery	True Value QC	RPD	Qualifier
Chloride	48.0	16.0	01/19/2026	ND	448	112	400	3.64	

TPH 8015M		mg/kg		Analyzed By: JF					
Analyte	Result	Reporting Limit	Analyzed	Method Blank	BS	% Recovery	True Value QC	RPD	Qualifier
GRO C6-C10*	<10.0	10.0	01/19/2026	ND	205	102	200	0.276	
DRO >C10-C28*	<10.0	10.0	01/19/2026	ND	206	103	200	1.13	
EXT DRO >C28-C36	<10.0	10.0	01/19/2026	ND					

Surrogate: 1-Chlorooctane 81.1 % 52.4-130

Surrogate: 1-Chlorooctadecane 79.3 % 39.9-141

Cardinal Laboratories

*=Accredited Analyte

PLEASE NOTE: Liability and Damages. Cardinal's liability and client's exclusive remedy for any claim arising, whether based in contract or tort, shall be limited to the amount paid by client for analyses. All claims, including those for negligence and any other cause whatsoever shall be deemed waived unless made in writing and received by Cardinal within thirty (30) days after completion of the applicable service. In no event shall Cardinal be liable for incidental or consequential damages, including, without limitation, business interruptions, loss of use, or loss of profits incurred by client, its subsidiaries, affiliates or successors arising out of or related to the performance of the services hereunder by Cardinal, regardless of whether such claim is based upon any of the above stated reasons or otherwise. Results relate only to the samples identified above. This report shall not be reproduced except in full with written approval of Cardinal Laboratories.

Celey D. Keene, Lab Director/Quality Manager



PHONE (575) 393-2326 ° 101 E. MARLAND ° HOBBS, NM 88240

Analytical Results For:

Etech Environmental & Safety Solutions
 JOEL LOWRY
 2617 W MARLAND
 HOBBS NM, 88240
 Fax To:

Received:	01/16/2026	Sampling Date:	01/15/2026
Reported:	01/22/2026	Sampling Type:	Soil
Project Name:	DESERT ROSE 7H FLOWLINE	Sampling Condition:	Cool & Intact
Project Number:	23392	Sample Received By:	Alyssa Parras
Project Location:	3R OPERATING 32.566862-103.484404		

Sample ID: NW 4 (H260290-16)

BTEX 8021B		mg/kg		Analyzed By: JH						
Analyte	Result	Reporting Limit	Analyzed	Method Blank	BS	% Recovery	True Value QC	RPD	Qualifier	
Benzene*	<0.050	0.050	01/19/2026	ND	2.00	100	2.00	3.16		
Toluene*	<0.050	0.050	01/19/2026	ND	2.29	115	2.00	5.96		
Ethylbenzene*	<0.050	0.050	01/19/2026	ND	2.38	119	2.00	7.27		
Total Xylenes*	<0.150	0.150	01/19/2026	ND	7.29	121	6.00	7.65		
Total BTEX	<0.300	0.300	01/19/2026	ND						

Surrogate: 4-Bromofluorobenzene (PID) 119 % 70.4-141

Chloride, SM4500CI-B		mg/kg		Analyzed By: HM						
Analyte	Result	Reporting Limit	Analyzed	Method Blank	BS	% Recovery	True Value QC	RPD	Qualifier	
Chloride	208	16.0	01/19/2026	ND	448	112	400	3.64		

TPH 8015M		mg/kg		Analyzed By: JF						
Analyte	Result	Reporting Limit	Analyzed	Method Blank	BS	% Recovery	True Value QC	RPD	Qualifier	
GRO C6-C10*	<10.0	10.0	01/19/2026	ND	205	102	200	0.276		
DRO >C10-C28*	<10.0	10.0	01/19/2026	ND	206	103	200	1.13		
EXT DRO >C28-C36	<10.0	10.0	01/19/2026	ND						

Surrogate: 1-Chlorooctane 79.1 % 52.4-130

Surrogate: 1-Chlorooctadecane 77.5 % 39.9-141

Cardinal Laboratories

*=Accredited Analyte

PLEASE NOTE: Liability and Damages. Cardinal's liability and client's exclusive remedy for any claim arising, whether based in contract or tort, shall be limited to the amount paid by client for analyses. All claims, including those for negligence and any other cause whatsoever shall be deemed waived unless made in writing and received by Cardinal within thirty (30) days after completion of the applicable service. In no event shall Cardinal be liable for incidental or consequential damages, including, without limitation, business interruptions, loss of use, or loss of profits incurred by client, its subsidiaries, affiliates or successors arising out of or related to the performance of the services hereunder by Cardinal, regardless of whether such claim is based upon any of the above stated reasons or otherwise. Results relate only to the samples identified above. This report shall not be reproduced except in full with written approval of Cardinal Laboratories.

Celey D. Keene, Lab Director/Quality Manager



PHONE (575) 393-2326 ° 101 E. MARLAND ° HOBBS, NM 88240

Analytical Results For:

Etech Environmental & Safety Solutions
 JOEL LOWRY
 2617 W MARLAND
 HOBBS NM, 88240
 Fax To:

Received:	01/16/2026	Sampling Date:	01/15/2026
Reported:	01/22/2026	Sampling Type:	Soil
Project Name:	DESERT ROSE 7H FLOWLINE	Sampling Condition:	Cool & Intact
Project Number:	23392	Sample Received By:	Alyssa Parras
Project Location:	3R OPERATING 32.566862-103.484404		

Sample ID: NW 5 (H260290-17)

BTEX 8021B		mg/kg		Analyzed By: JH						
Analyte	Result	Reporting Limit	Analyzed	Method Blank	BS	% Recovery	True Value QC	RPD	Qualifier	
Benzene*	<0.050	0.050	01/19/2026	ND	2.00	100	2.00	3.16		
Toluene*	<0.050	0.050	01/19/2026	ND	2.29	115	2.00	5.96		
Ethylbenzene*	<0.050	0.050	01/19/2026	ND	2.38	119	2.00	7.27		
Total Xylenes*	<0.150	0.150	01/19/2026	ND	7.29	121	6.00	7.65		
Total BTEX	<0.300	0.300	01/19/2026	ND						

Surrogate: 4-Bromofluorobenzene (PID) 107 % 70.4-141

Chloride, SM4500CI-B		mg/kg		Analyzed By: HM						
Analyte	Result	Reporting Limit	Analyzed	Method Blank	BS	% Recovery	True Value QC	RPD	Qualifier	
Chloride	16.0	16.0	01/19/2026	ND	448	112	400	3.64		

TPH 8015M		mg/kg		Analyzed By: JF						
Analyte	Result	Reporting Limit	Analyzed	Method Blank	BS	% Recovery	True Value QC	RPD	Qualifier	
GRO C6-C10*	<10.0	10.0	01/19/2026	ND	205	102	200	0.276		
DRO >C10-C28*	<10.0	10.0	01/19/2026	ND	206	103	200	1.13		
EXT DRO >C28-C36	<10.0	10.0	01/19/2026	ND						

Surrogate: 1-Chlorooctane 83.4 % 52.4-130

Surrogate: 1-Chlorooctadecane 80.1 % 39.9-141

Cardinal Laboratories

*=Accredited Analyte

PLEASE NOTE: Liability and Damages. Cardinal's liability and client's exclusive remedy for any claim arising, whether based in contract or tort, shall be limited to the amount paid by client for analyses. All claims, including those for negligence and any other cause whatsoever shall be deemed waived unless made in writing and received by Cardinal within thirty (30) days after completion of the applicable service. In no event shall Cardinal be liable for incidental or consequential damages, including, without limitation, business interruptions, loss of use, or loss of profits incurred by client, its subsidiaries, affiliates or successors arising out of or related to the performance of the services hereunder by Cardinal, regardless of whether such claim is based upon any of the above stated reasons or otherwise. Results relate only to the samples identified above. This report shall not be reproduced except in full with written approval of Cardinal Laboratories.

Celey D. Keene, Lab Director/Quality Manager



PHONE (575) 393-2326 ° 101 E. MARLAND ° HOBBS, NM 88240

Analytical Results For:

Etech Environmental & Safety Solutions
 JOEL LOWRY
 2617 W MARLAND
 HOBBS NM, 88240
 Fax To:

Received:	01/16/2026	Sampling Date:	01/15/2026
Reported:	01/22/2026	Sampling Type:	Soil
Project Name:	DESERT ROSE 7H FLOWLINE	Sampling Condition:	Cool & Intact
Project Number:	23392	Sample Received By:	Alyssa Parras
Project Location:	3R OPERATING 32.566862-103.484404		

Sample ID: SW 1 (H260290-18)

BTEX 8021B		mg/kg		Analyzed By: JH						
Analyte	Result	Reporting Limit	Analyzed	Method Blank	BS	% Recovery	True Value QC	RPD	Qualifier	
Benzene*	<0.050	0.050	01/19/2026	ND	2.00	100	2.00	3.16		
Toluene*	<0.050	0.050	01/19/2026	ND	2.29	115	2.00	5.96		
Ethylbenzene*	<0.050	0.050	01/19/2026	ND	2.38	119	2.00	7.27		
Total Xylenes*	<0.150	0.150	01/19/2026	ND	7.29	121	6.00	7.65		
Total BTEX	<0.300	0.300	01/19/2026	ND						

Surrogate: 4-Bromofluorobenzene (PID) 111 % 70.4-141

Chloride, SM4500CI-B		mg/kg		Analyzed By: HM						
Analyte	Result	Reporting Limit	Analyzed	Method Blank	BS	% Recovery	True Value QC	RPD	Qualifier	
Chloride	896	16.0	01/19/2026	ND	448	112	400	3.64		

TPH 8015M		mg/kg		Analyzed By: JF						
Analyte	Result	Reporting Limit	Analyzed	Method Blank	BS	% Recovery	True Value QC	RPD	Qualifier	
GRO C6-C10*	<10.0	10.0	01/19/2026	ND	205	102	200	0.276		
DRO >C10-C28*	<10.0	10.0	01/19/2026	ND	206	103	200	1.13		
EXT DRO >C28-C36	<10.0	10.0	01/19/2026	ND						

Surrogate: 1-Chlorooctane 82.2 % 52.4-130

Surrogate: 1-Chlorooctadecane 79.1 % 39.9-141

Cardinal Laboratories

*=Accredited Analyte

PLEASE NOTE: Liability and Damages. Cardinal's liability and client's exclusive remedy for any claim arising, whether based in contract or tort, shall be limited to the amount paid by client for analyses. All claims, including those for negligence and any other cause whatsoever shall be deemed waived unless made in writing and received by Cardinal within thirty (30) days after completion of the applicable service. In no event shall Cardinal be liable for incidental or consequential damages, including, without limitation, business interruptions, loss of use, or loss of profits incurred by client, its subsidiaries, affiliates or successors arising out of or related to the performance of the services hereunder by Cardinal, regardless of whether such claim is based upon any of the above stated reasons or otherwise. Results relate only to the samples identified above. This report shall not be reproduced except in full with written approval of Cardinal Laboratories.

Celey D. Keene, Lab Director/Quality Manager



PHONE (575) 393-2326 ° 101 E. MARLAND ° HOBBS, NM 88240

Analytical Results For:

Etech Environmental & Safety Solutions
 JOEL LOWRY
 2617 W MARLAND
 HOBBS NM, 88240
 Fax To:

Received:	01/16/2026	Sampling Date:	01/15/2026
Reported:	01/22/2026	Sampling Type:	Soil
Project Name:	DESERT ROSE 7H FLOWLINE	Sampling Condition:	Cool & Intact
Project Number:	23392	Sample Received By:	Alyssa Parras
Project Location:	3R OPERATING 32.566862-103.484404		

Sample ID: SW 2 (H260290-19)

BTEX 8021B		mg/kg		Analyzed By: JH						
Analyte	Result	Reporting Limit	Analyzed	Method Blank	BS	% Recovery	True Value QC	RPD	Qualifier	
Benzene*	<0.050	0.050	01/19/2026	ND	2.00	100	2.00	3.16		
Toluene*	<0.050	0.050	01/19/2026	ND	2.29	115	2.00	5.96		
Ethylbenzene*	<0.050	0.050	01/19/2026	ND	2.38	119	2.00	7.27		
Total Xylenes*	<0.150	0.150	01/19/2026	ND	7.29	121	6.00	7.65		
Total BTEX	<0.300	0.300	01/19/2026	ND						

Surrogate: 4-Bromofluorobenzene (PID) 108 % 70.4-141

Chloride, SM4500CI-B		mg/kg		Analyzed By: HM						
Analyte	Result	Reporting Limit	Analyzed	Method Blank	BS	% Recovery	True Value QC	RPD	Qualifier	
Chloride	48.0	16.0	01/19/2026	ND	448	112	400	3.64		

TPH 8015M		mg/kg		Analyzed By: JF						
Analyte	Result	Reporting Limit	Analyzed	Method Blank	BS	% Recovery	True Value QC	RPD	Qualifier	
GRO C6-C10*	<10.0	10.0	01/19/2026	ND	205	102	200	0.276		
DRO >C10-C28*	<10.0	10.0	01/19/2026	ND	206	103	200	1.13		
EXT DRO >C28-C36	<10.0	10.0	01/19/2026	ND						

Surrogate: 1-Chlorooctane 79.9 % 52.4-130

Surrogate: 1-Chlorooctadecane 78.7 % 39.9-141

Cardinal Laboratories

*=Accredited Analyte

PLEASE NOTE: Liability and Damages. Cardinal's liability and client's exclusive remedy for any claim arising, whether based in contract or tort, shall be limited to the amount paid by client for analyses. All claims, including those for negligence and any other cause whatsoever shall be deemed waived unless made in writing and received by Cardinal within thirty (30) days after completion of the applicable service. In no event shall Cardinal be liable for incidental or consequential damages, including, without limitation, business interruptions, loss of use, or loss of profits incurred by client, its subsidiaries, affiliates or successors arising out of or related to the performance of the services hereunder by Cardinal, regardless of whether such claim is based upon any of the above stated reasons or otherwise. Results relate only to the samples identified above. This report shall not be reproduced except in full with written approval of Cardinal Laboratories.

Celey D. Keene, Lab Director/Quality Manager



PHONE (575) 393-2326 ° 101 E. MARLAND ° HOBBS, NM 88240

Analytical Results For:

Etech Environmental & Safety Solutions
 JOEL LOWRY
 2617 W MARLAND
 HOBBS NM, 88240
 Fax To:

Received:	01/16/2026	Sampling Date:	01/15/2026
Reported:	01/22/2026	Sampling Type:	Soil
Project Name:	DESERT ROSE 7H FLOWLINE	Sampling Condition:	Cool & Intact
Project Number:	23392	Sample Received By:	Alyssa Parras
Project Location:	3R OPERATING 32.566862-103.484404		

Sample ID: SW 3 (H260290-20)

BTEX 8021B		mg/kg		Analyzed By: JH					
Analyte	Result	Reporting Limit	Analyzed	Method Blank	BS	% Recovery	True Value QC	RPD	Qualifier
Benzene*	<0.050	0.050	01/19/2026	ND	2.00	100	2.00	3.16	
Toluene*	<0.050	0.050	01/19/2026	ND	2.29	115	2.00	5.96	
Ethylbenzene*	<0.050	0.050	01/19/2026	ND	2.38	119	2.00	7.27	
Total Xylenes*	<0.150	0.150	01/19/2026	ND	7.29	121	6.00	7.65	
Total BTEX	<0.300	0.300	01/19/2026	ND					

Surrogate: 4-Bromofluorobenzene (PID) 116 % 70.4-141

Chloride, SM4500CI-B		mg/kg		Analyzed By: HM					
Analyte	Result	Reporting Limit	Analyzed	Method Blank	BS	% Recovery	True Value QC	RPD	Qualifier
Chloride	3160	16.0	01/19/2026	ND	448	112	400	3.64	

TPH 8015M		mg/kg		Analyzed By: JF					
Analyte	Result	Reporting Limit	Analyzed	Method Blank	BS	% Recovery	True Value QC	RPD	Qualifier
GRO C6-C10*	<10.0	10.0	01/19/2026	ND	205	102	200	0.276	
DRO >C10-C28*	<10.0	10.0	01/19/2026	ND	206	103	200	1.13	
EXT DRO >C28-C36	<10.0	10.0	01/19/2026	ND					

Surrogate: 1-Chlorooctane 84.0 % 52.4-130

Surrogate: 1-Chlorooctadecane 82.1 % 39.9-141

Cardinal Laboratories

*=Accredited Analyte

PLEASE NOTE: Liability and Damages. Cardinal's liability and client's exclusive remedy for any claim arising, whether based in contract or tort, shall be limited to the amount paid by client for analyses. All claims, including those for negligence and any other cause whatsoever shall be deemed waived unless made in writing and received by Cardinal within thirty (30) days after completion of the applicable service. In no event shall Cardinal be liable for incidental or consequential damages, including, without limitation, business interruptions, loss of use, or loss of profits incurred by client, its subsidiaries, affiliates or successors arising out of or related to the performance of the services hereunder by Cardinal, regardless of whether such claim is based upon any of the above stated reasons or otherwise. Results relate only to the samples identified above. This report shall not be reproduced except in full with written approval of Cardinal Laboratories.

Celey D. Keene, Lab Director/Quality Manager



PHONE (575) 393-2326 ° 101 E. MARLAND ° HOBBS, NM 88240

Analytical Results For:

Etech Environmental & Safety Solutions
 JOEL LOWRY
 2617 W MARLAND
 HOBBS NM, 88240
 Fax To:

Received:	01/16/2026	Sampling Date:	01/15/2026
Reported:	01/22/2026	Sampling Type:	Soil
Project Name:	DESERT ROSE 7H FLOWLINE	Sampling Condition:	Cool & Intact
Project Number:	23392	Sample Received By:	Alyssa Parras
Project Location:	3R OPERATING 32.566862-103.484404		

Sample ID: WW 2 (H260290-21)

BTEX 8021B		mg/kg		Analyzed By: JH					
Analyte	Result	Reporting Limit	Analyzed	Method Blank	BS	% Recovery	True Value QC	RPD	Qualifier
Benzene*	<0.050	0.050	01/19/2026	ND	2.00	100	2.00	3.16	
Toluene*	<0.050	0.050	01/19/2026	ND	2.29	115	2.00	5.96	
Ethylbenzene*	<0.050	0.050	01/19/2026	ND	2.38	119	2.00	7.27	
Total Xylenes*	<0.150	0.150	01/19/2026	ND	7.29	121	6.00	7.65	
Total BTEX	<0.300	0.300	01/19/2026	ND					

Surrogate: 4-Bromofluorobenzene (PID) 113 % 70.4-141

Chloride, SM4500CI-B		mg/kg		Analyzed By: HM					
Analyte	Result	Reporting Limit	Analyzed	Method Blank	BS	% Recovery	True Value QC	RPD	Qualifier
Chloride	48.0	16.0	01/19/2026	ND	448	112	400	3.64	

TPH 8015M		mg/kg		Analyzed By: JF					
Analyte	Result	Reporting Limit	Analyzed	Method Blank	BS	% Recovery	True Value QC	RPD	Qualifier
GRO C6-C10*	<10.0	10.0	01/19/2026	ND	205	102	200	0.276	
DRO >C10-C28*	<10.0	10.0	01/19/2026	ND	206	103	200	1.13	
EXT DRO >C28-C36	<10.0	10.0	01/19/2026	ND					

Surrogate: 1-Chlorooctane 80.7 % 52.4-130

Surrogate: 1-Chlorooctadecane 77.5 % 39.9-141

Cardinal Laboratories

*=Accredited Analyte

PLEASE NOTE: Liability and Damages. Cardinal's liability and client's exclusive remedy for any claim arising, whether based in contract or tort, shall be limited to the amount paid by client for analyses. All claims, including those for negligence and any other cause whatsoever shall be deemed waived unless made in writing and received by Cardinal within thirty (30) days after completion of the applicable service. In no event shall Cardinal be liable for incidental or consequential damages, including, without limitation, business interruptions, loss of use, or loss of profits incurred by client, its subsidiaries, affiliates or successors arising out of or related to the performance of the services hereunder by Cardinal, regardless of whether such claim is based upon any of the above stated reasons or otherwise. Results relate only to the samples identified above. This report shall not be reproduced except in full with written approval of Cardinal Laboratories.

Celey D. Keene, Lab Director/Quality Manager



PHONE (575) 393-2326 ° 101 E. MARLAND ° HOBBS, NM 88240

Analytical Results For:

Etech Environmental & Safety Solutions
 JOEL LOWRY
 2617 W MARLAND
 HOBBS NM, 88240
 Fax To:

Received:	01/16/2026	Sampling Date:	01/15/2026
Reported:	01/22/2026	Sampling Type:	Soil
Project Name:	DESERT ROSE 7H FLOWLINE	Sampling Condition:	Cool & Intact
Project Number:	23392	Sample Received By:	Alyssa Parras
Project Location:	3R OPERATING 32.566862-103.484404		

Sample ID: WW 3 (H260290-22)

BTEX 8021B		mg/kg		Analyzed By: JH					
Analyte	Result	Reporting Limit	Analyzed	Method Blank	BS	% Recovery	True Value QC	RPD	Qualifier
Benzene*	<0.050	0.050	01/19/2026	ND	2.00	100	2.00	3.16	
Toluene*	<0.050	0.050	01/19/2026	ND	2.29	115	2.00	5.96	
Ethylbenzene*	<0.050	0.050	01/19/2026	ND	2.38	119	2.00	7.27	
Total Xylenes*	<0.150	0.150	01/19/2026	ND	7.29	121	6.00	7.65	
Total BTEX	<0.300	0.300	01/19/2026	ND					

Surrogate: 4-Bromofluorobenzene (PID) 110 % 70.4-141

Chloride, SM4500CI-B		mg/kg		Analyzed By: HM					
Analyte	Result	Reporting Limit	Analyzed	Method Blank	BS	% Recovery	True Value QC	RPD	Qualifier
Chloride	48.0	16.0	01/19/2026	ND	448	112	400	3.64	

TPH 8015M		mg/kg		Analyzed By: JF					
Analyte	Result	Reporting Limit	Analyzed	Method Blank	BS	% Recovery	True Value QC	RPD	Qualifier
GRO C6-C10*	<10.0	10.0	01/19/2026	ND	205	102	200	0.276	
DRO >C10-C28*	<10.0	10.0	01/19/2026	ND	206	103	200	1.13	
EXT DRO >C28-C36	<10.0	10.0	01/19/2026	ND					

Surrogate: 1-Chlorooctane 81.9 % 52.4-130

Surrogate: 1-Chlorooctadecane 78.8 % 39.9-141

Cardinal Laboratories

*=Accredited Analyte

PLEASE NOTE: Liability and Damages. Cardinal's liability and client's exclusive remedy for any claim arising, whether based in contract or tort, shall be limited to the amount paid by client for analyses. All claims, including those for negligence and any other cause whatsoever shall be deemed waived unless made in writing and received by Cardinal within thirty (30) days after completion of the applicable service. In no event shall Cardinal be liable for incidental or consequential damages, including, without limitation, business interruptions, loss of use, or loss of profits incurred by client, its subsidiaries, affiliates or successors arising out of or related to the performance of the services hereunder by Cardinal, regardless of whether such claim is based upon any of the above stated reasons or otherwise. Results relate only to the samples identified above. This report shall not be reproduced except in full with written approval of Cardinal Laboratories.

Celey D. Keene, Lab Director/Quality Manager



PHONE (575) 393-2326 ° 101 E. MARLAND ° HOBBS, NM 88240

Analytical Results For:

Etech Environmental & Safety Solutions
 JOEL LOWRY
 2617 W MARLAND
 HOBBS NM, 88240
 Fax To:

Received:	01/16/2026	Sampling Date:	01/15/2026
Reported:	01/22/2026	Sampling Type:	Soil
Project Name:	DESERT ROSE 7H FLOWLINE	Sampling Condition:	Cool & Intact
Project Number:	23392	Sample Received By:	Alyssa Parras
Project Location:	3R OPERATING 32.566862-103.484404		

Sample ID: WW 4 (H260290-23)

BTEX 8021B		mg/kg		Analyzed By: JH					
Analyte	Result	Reporting Limit	Analyzed	Method Blank	BS	% Recovery	True Value QC	RPD	Qualifier
Benzene*	<0.050	0.050	01/19/2026	ND	2.00	100	2.00	3.16	
Toluene*	<0.050	0.050	01/19/2026	ND	2.29	115	2.00	5.96	
Ethylbenzene*	<0.050	0.050	01/19/2026	ND	2.38	119	2.00	7.27	
Total Xylenes*	<0.150	0.150	01/19/2026	ND	7.29	121	6.00	7.65	
Total BTEX	<0.300	0.300	01/19/2026	ND					

Surrogate: 4-Bromofluorobenzene (PID) 114 % 70.4-141

Chloride, SM4500CI-B		mg/kg		Analyzed By: HM					
Analyte	Result	Reporting Limit	Analyzed	Method Blank	BS	% Recovery	True Value QC	RPD	Qualifier
Chloride	32.0	16.0	01/19/2026	ND	448	112	400	3.64	

TPH 8015M		mg/kg		Analyzed By: JF					
Analyte	Result	Reporting Limit	Analyzed	Method Blank	BS	% Recovery	True Value QC	RPD	Qualifier
GRO C6-C10*	<10.0	10.0	01/19/2026	ND	205	102	200	0.276	
DRO >C10-C28*	<10.0	10.0	01/19/2026	ND	206	103	200	1.13	
EXT DRO >C28-C36	<10.0	10.0	01/19/2026	ND					

Surrogate: 1-Chlorooctane 85.2 % 52.4-130

Surrogate: 1-Chlorooctadecane 83.9 % 39.9-141

Cardinal Laboratories

*=Accredited Analyte

PLEASE NOTE: Liability and Damages. Cardinal's liability and client's exclusive remedy for any claim arising, whether based in contract or tort, shall be limited to the amount paid by client for analyses. All claims, including those for negligence and any other cause whatsoever shall be deemed waived unless made in writing and received by Cardinal within thirty (30) days after completion of the applicable service. In no event shall Cardinal be liable for incidental or consequential damages, including, without limitation, business interruptions, loss of use, or loss of profits incurred by client, its subsidiaries, affiliates or successors arising out of or related to the performance of the services hereunder by Cardinal, regardless of whether such claim is based upon any of the above stated reasons or otherwise. Results relate only to the samples identified above. This report shall not be reproduced except in full with written approval of Cardinal Laboratories.

Celey D. Keene, Lab Director/Quality Manager



PHONE (575) 393-2326 ° 101 E. MARLAND ° HOBBS, NM 88240

Notes and Definitions

- BS-3 Blank spike recovery outside of lab established statistical limits, but still within method limits. Data is not adversely affected.
- ND Analyte NOT DETECTED at or above the reporting limit
- RPD Relative Percent Difference
- ** Samples not received at proper temperature of 6°C or below.
- *** Insufficient time to reach temperature.
- Chloride by SM4500Cl-B does not require samples be received at or below 6°C
Samples reported on an as received basis (wet) unless otherwise noted on report

Cardinal Laboratories

*=Accredited Analyte

PLEASE NOTE: Liability and Damages. Cardinal's liability and client's exclusive remedy for any claim arising, whether based in contract or tort, shall be limited to the amount paid by client for analyses. All claims, including those for negligence and any other cause whatsoever shall be deemed waived unless made in writing and received by Cardinal within thirty (30) days after completion of the applicable service. In no event shall Cardinal be liable for incidental or consequential damages, including, without limitation, business interruptions, loss of use, or loss of profits incurred by client, its subsidiaries, affiliates or successors arising out of or related to the performance of the services hereunder by Cardinal, regardless of whether such claim is based upon any of the above stated reasons or otherwise. Results relate only to the samples identified above. This report shall not be reproduced except in full with written approval of Cardinal Laboratories.

Celey D. Keene

Celey D. Keene, Lab Director/Quality Manager



CHAIN-OF-CUSTODY AND ANALYSIS REQUEST

101 East Marland, Hobbs, NM 88240
(575) 393-2326 FAX (575) 393-2476

Company Name: Etech Environmental & Safety Solutions, Inc.
Project Manager: Joel Lowry
Address: 2617 West Marland
City: Hobbs State: NM Zip: 88240
Phone #: (575) 264-9884 Fax #:
Project #: 23392 Project Owner: 3R Operating, LLC
Project Name: Desert Rose 7H Flowline
Project Location: 32.566862, -103.484404
Sampler Name: Dominic Casarez

BILL TO
P.O. #:
Company: Etech
Attn: Joel Lowry
Address:
City:
State: Zip:
Phone #:
Fax #:

Table with columns for ANALYSIS REQUEST (Chloride, TPH (8015M), BTEX (8021B)) and rows for samples 1-10.

Table with columns: Lab I.D., Sample I.D., (GRAB OR (C)OMP., # CONTAINERS, MATRIX (GROUNDWATER, WASTEWATER, SOIL, OIL, SLUDGE, OTHER), PRESERV. (ACID/BASE, ICE / COOL, OTHER), SAMPLING (DATE, TIME).

PLEASE NOTE: Liability and Damages. Cardinal's liability and client's exclusive remedy for any claim arising whether based in contract or tort, shall be limited to the amount paid by the client for the analyses.

Relinquished By: [Signature] Date: 1-10-26 Time: 1:50 PM
Received By: [Signature] Date: [Blank] Time: [Blank]
Verbal Result: [X] Yes [] No
All Results are emailed. Please provide Email address: pm@etechenv.com
REMARKS:
Delivered By: (Circle One) Sampler - UPS - Bus - Other:
Observed Temp. °C: -4.3 Corrected Temp. °C: -4.2
Sample Condition Cool Intact: [X] Yes [] No
CHECKED BY: (Initials) [Signature]
Turnaround Time: Standard [X] Rush []
Bacteria (only) Sample Condition Cool Intact Observed Temp. °C: [] Yes [] No
Thermometer ID #140 Correction Factor -0.8 °C: +0.1



CHAIN-OF-CUSTODY AND ANALYSIS REQUEST

101 East Marland, Hobbs, NM 88240
(575) 393-2326 FAX (575) 393-2476

Company Name: Etech Environmental & Safety Solutions, Inc.
Project Manager: Joel Lowry
Address: 2617 West Marland
City: Hobbs State: NM Zip: 88240
Phone #: (575) 264-9884 Fax #:
Project #: 23392 Project Owner: 3R Operating, LLC
Project Name: Desert Rose 7H Flowline
Project Location: 32.566862, -103.484404
Sampler Name: Dominic Casarez
BILL TO: P.O. #: Company: Etech Attn: Joel Lowry Address: City: State: Zip: Phone #: Fax #:
ANALYSIS REQUEST: Chloride TPH (8015M) BTEX (8021B)

PLEASE NOTE: Liability and Damages. Cardinal's liability and client's exclusive remedy for any claim arising whether based in contract or tort, shall be limited to the amount paid by the client for the analyses.

Relinquished By: [Signature] Date: 1-16-26 Time: 1507
Received By: [Signature] Date: Received By:
Verbal Result: [] Yes [] No Add'l Phone #:
All Results are emailed. Please provide Email address: pm@etechenv.com
REMARKS:
Delivered By: (Circle One) Observed Temp. °C -4.3 Corrected Temp. °C -4.2
Sample Condition Cool Intact [] Yes [] No
CHECKED BY: (Initials) [Signature]
Turnaround Time: Standard [X] Rush []
Bacteria (only) Sample Condition Cool Intact Observed Temp. °C [] Yes [] No [] Yes [] No Corrected Temp. °C



CHAIN-OF-CUSTODY AND ANALYSIS REQUEST

101 East Marland, Hobbs, NM 88240
(575) 393-2326 FAX (575) 393-2476

Company Name: Etech Environmental & Safety Solutions, Inc.
Project Manager: Joel Lowry
Address: 2617 West Marland
City: Hobbs State: NM Zip: 88240
Phone #: (575) 264-9884 Fax #:
Project #: 23392 Project Owner: 3R Operating, LLC
Project Name: Desert Rose 7H Flowline
Project Location: 32.566862, -103.484404
Sampler Name: Dominic Casarez
BILL TO
P.O. #:
Company: Etech
Attn: Joel Lowry
Address:
City:
State: Zip:
Phone #:
Fax #:
ANALYSIS REQUEST
Chloride
TPH (8015M)
BTEX (8021B)

PLEASE NOTE: Liability and Damages. Cardinal's liability and client's exclusive remedy for any claim arising whether based in contract or tort, shall be limited to the amount paid by the client for the analyses.

Relinquished By: [Signature] Date: 1-14-26 Time: 1:50 PM
Received By: [Signature] Date:
Verbal Result: [] Yes [] No Add'l Phone #:
All Results are emailed. Please provide Email address: pm@etechenv.com
REMARKS:
Delivered By: (Circle One) Sampler - UPS - Bus - Other:
Observed Temp. °C -4.3 Corrected Temp. °C -4.2
Sample Condition Cool Intact [] Yes [] No
CHECKED BY: (Initials) [Signature]
Turnaround Time: Standard [] Rush [X]
Bacteria (only) Sample Condition Cool Intact Observed Temp. °C [] Yes [] No [] Yes [] No Corrected Temp. °C



PHONE (575) 393-2326 ° 101 E. MARLAND ° HOBBS, NM 88240

January 23, 2026

JOEL LOWRY

Etech Environmental & Safety Solutions

2617 W MARLAND

HOBBS, NM 88240

RE: DESERT ROSE 7H FLOWLINE

Enclosed are the results of analyses for samples received by the laboratory on 01/19/26 15:39.

Cardinal Laboratories is accredited through Texas NELAP under certificate number TX-C25-00101. Accreditation applies to drinking water, non-potable water and solid and chemical materials. All accredited analytes are denoted by an asterisk (*). For a complete list of accredited analytes and matrices visit the TCEQ website at www.tceq.texas.gov/field/qa/lab_accred_certif.html.

Cardinal Laboratories is accredited through the State of Colorado Department of Public Health and Environment for:

Method EPA 552.2	Haloacetic Acids (HAA-5)
Method EPA 524.2	Total Trihalomethanes (TTHM)
Method EPA 524.4	Regulated VOCs (V1, V2, V3)

Accreditation applies to public drinking water matrices.

This report meets NELAP requirements and is made up of a cover page, analytical results, and a copy of the original chain-of-custody. If you have any questions concerning this report, please feel free to contact me.

Sincerely,

A handwritten signature in black ink that reads "Celey D. Keene". The signature is written in a cursive style.

Celey D. Keene

Lab Director/Quality Manager



PHONE (575) 393-2326 ° 101 E. MARLAND ° HOBBS, NM 88240

Analytical Results For:

Etech Environmental & Safety Solutions
 JOEL LOWRY
 2617 W MARLAND
 HOBBS NM, 88240
 Fax To:

Received:	01/19/2026	Sampling Date:	01/16/2026
Reported:	01/23/2026	Sampling Type:	Soil
Project Name:	DESERT ROSE 7H FLOWLINE	Sampling Condition:	Cool & Intact
Project Number:	23392	Sample Received By:	Alyssa Parras
Project Location:	3R OPERATING 32.566862-103.484404		

Sample ID: FL 59 @ 4' (H260322-01)

BTEX 8021B		mg/kg		Analyzed By: JH					
Analyte	Result	Reporting Limit	Analyzed	Method Blank	BS	% Recovery	True Value QC	RPD	Qualifier
Benzene*	<0.050	0.050	01/21/2026	ND	2.04	102	2.00	3.18	
Toluene*	<0.050	0.050	01/21/2026	ND	2.13	106	2.00	1.78	
Ethylbenzene*	<0.050	0.050	01/21/2026	ND	2.18	109	2.00	1.40	
Total Xylenes*	<0.150	0.150	01/21/2026	ND	6.66	111	6.00	1.66	
Total BTEX	<0.300	0.300	01/21/2026	ND					

Surrogate: 4-Bromofluorobenzene (PID) 105 % 70.4-141

Chloride, SM4500Cl-B		mg/kg		Analyzed By: AC					
Analyte	Result	Reporting Limit	Analyzed	Method Blank	BS	% Recovery	True Value QC	RPD	Qualifier
Chloride	304	16.0	01/20/2026	ND	416	104	400	3.77	

TPH 8015M		mg/kg		Analyzed By: JF					
Analyte	Result	Reporting Limit	Analyzed	Method Blank	BS	% Recovery	True Value QC	RPD	Qualifier
GRO C6-C10*	<10.0	10.0	01/20/2026	ND	180	89.8	200	2.21	
DRO >C10-C28*	<10.0	10.0	01/20/2026	ND	179	89.4	200	1.84	
EXT DRO >C28-C36	<10.0	10.0	01/20/2026	ND					

Surrogate: 1-Chlorooctane 91.0 % 52.4-130

Surrogate: 1-Chlorooctadecane 87.0 % 39.9-141

Cardinal Laboratories

*=Accredited Analyte

PLEASE NOTE: Liability and Damages. Cardinal's liability and client's exclusive remedy for any claim arising, whether based in contract or tort, shall be limited to the amount paid by client for analyses. All claims, including those for negligence and any other cause whatsoever shall be deemed waived unless made in writing and received by Cardinal within thirty (30) days after completion of the applicable service. In no event shall Cardinal be liable for incidental or consequential damages, including, without limitation, business interruptions, loss of use, or loss of profits incurred by client, its subsidiaries, affiliates or successors arising out of or related to the performance of the services hereunder by Cardinal, regardless of whether such claim is based upon any of the above stated reasons or otherwise. Results relate only to the samples identified above. This report shall not be reproduced except in full with written approval of Cardinal Laboratories.

Celey D. Keene, Lab Director/Quality Manager



PHONE (575) 393-2326 ° 101 E. MARLAND ° HOBBS, NM 88240

Analytical Results For:

Etech Environmental & Safety Solutions
 JOEL LOWRY
 2617 W MARLAND
 HOBBS NM, 88240
 Fax To:

Received:	01/19/2026	Sampling Date:	01/16/2026
Reported:	01/23/2026	Sampling Type:	Soil
Project Name:	DESERT ROSE 7H FLOWLINE	Sampling Condition:	Cool & Intact
Project Number:	23392	Sample Received By:	Alyssa Parras
Project Location:	3R OPERATING 32.566862-103.484404		

Sample ID: FL 60 @ 4' (H260322-02)

BTEX 8021B		mg/kg		Analyzed By: JH					
Analyte	Result	Reporting Limit	Analyzed	Method Blank	BS	% Recovery	True Value QC	RPD	Qualifier
Benzene*	<0.050	0.050	01/21/2026	ND	2.30	115	2.00	4.79	QM-07
Toluene*	<0.050	0.050	01/21/2026	ND	2.31	115	2.00	8.52	QR-03
Ethylbenzene*	<0.050	0.050	01/21/2026	ND	2.42	121	2.00	6.74	QR-03
Total Xylenes*	<0.150	0.150	01/21/2026	ND	6.95	116	6.00	9.13	QR-03
Total BTEX	<0.300	0.300	01/21/2026	ND					

Surrogate: 4-Bromofluorobenzene (PID) 109 % 70.4-141

Chloride, SM4500CI-B		mg/kg		Analyzed By: AC					
Analyte	Result	Reporting Limit	Analyzed	Method Blank	BS	% Recovery	True Value QC	RPD	Qualifier
Chloride	288	16.0	01/20/2026	ND	416	104	400	3.77	

TPH 8015M		mg/kg		Analyzed By: JF					
Analyte	Result	Reporting Limit	Analyzed	Method Blank	BS	% Recovery	True Value QC	RPD	Qualifier
GRO C6-C10*	<10.0	10.0	01/20/2026	ND	180	89.8	200	2.21	
DRO >C10-C28*	<10.0	10.0	01/20/2026	ND	179	89.4	200	1.84	
EXT DRO >C28-C36	<10.0	10.0	01/20/2026	ND					

Surrogate: 1-Chlorooctane 88.7 % 52.4-130

Surrogate: 1-Chlorooctadecane 84.1 % 39.9-141

Cardinal Laboratories

*=Accredited Analyte

PLEASE NOTE: Liability and Damages. Cardinal's liability and client's exclusive remedy for any claim arising, whether based in contract or tort, shall be limited to the amount paid by client for analyses. All claims, including those for negligence and any other cause whatsoever shall be deemed waived unless made in writing and received by Cardinal within thirty (30) days after completion of the applicable service. In no event shall Cardinal be liable for incidental or consequential damages, including, without limitation, business interruptions, loss of use, or loss of profits incurred by client, its subsidiaries, affiliates or successors arising out of or related to the performance of the services hereunder by Cardinal, regardless of whether such claim is based upon any of the above stated reasons or otherwise. Results relate only to the samples identified above. This report shall not be reproduced except in full with written approval of Cardinal Laboratories.

Celey D. Keene, Lab Director/Quality Manager



PHONE (575) 393-2326 ° 101 E. MARLAND ° HOBBS, NM 88240

Analytical Results For:

Etech Environmental & Safety Solutions
 JOEL LOWRY
 2617 W MARLAND
 HOBBS NM, 88240
 Fax To:

Received:	01/19/2026	Sampling Date:	01/16/2026
Reported:	01/23/2026	Sampling Type:	Soil
Project Name:	DESERT ROSE 7H FLOWLINE	Sampling Condition:	Cool & Intact
Project Number:	23392	Sample Received By:	Alyssa Parras
Project Location:	3R OPERATING 32.566862-103.484404		

Sample ID: FL 61 @ 4' (H260322-03)

BTEX 8021B		mg/kg		Analyzed By: JH					
Analyte	Result	Reporting Limit	Analyzed	Method Blank	BS	% Recovery	True Value QC	RPD	Qualifier
Benzene*	<0.050	0.050	01/21/2026	ND	2.30	115	2.00	4.79	
Toluene*	<0.050	0.050	01/21/2026	ND	2.31	115	2.00	8.52	
Ethylbenzene*	<0.050	0.050	01/21/2026	ND	2.42	121	2.00	6.74	
Total Xylenes*	<0.150	0.150	01/21/2026	ND	6.95	116	6.00	9.13	
Total BTEX	<0.300	0.300	01/21/2026	ND					

Surrogate: 4-Bromofluorobenzene (PID) 101 % 70.4-141

Chloride, SM4500CI-B		mg/kg		Analyzed By: AC					
Analyte	Result	Reporting Limit	Analyzed	Method Blank	BS	% Recovery	True Value QC	RPD	Qualifier
Chloride	64.0	16.0	01/20/2026	ND	416	104	400	3.77	

TPH 8015M		mg/kg		Analyzed By: JF					
Analyte	Result	Reporting Limit	Analyzed	Method Blank	BS	% Recovery	True Value QC	RPD	Qualifier
GRO C6-C10*	<10.0	10.0	01/20/2026	ND	180	89.8	200	2.21	
DRO >C10-C28*	<10.0	10.0	01/20/2026	ND	179	89.4	200	1.84	
EXT DRO >C28-C36	<10.0	10.0	01/20/2026	ND					

Surrogate: 1-Chlorooctane 83.8 % 52.4-130

Surrogate: 1-Chlorooctadecane 84.5 % 39.9-141

Cardinal Laboratories

*=Accredited Analyte

PLEASE NOTE: Liability and Damages. Cardinal's liability and client's exclusive remedy for any claim arising, whether based in contract or tort, shall be limited to the amount paid by client for analyses. All claims, including those for negligence and any other cause whatsoever shall be deemed waived unless made in writing and received by Cardinal within thirty (30) days after completion of the applicable service. In no event shall Cardinal be liable for incidental or consequential damages, including, without limitation, business interruptions, loss of use, or loss of profits incurred by client, its subsidiaries, affiliates or successors arising out of or related to the performance of the services hereunder by Cardinal, regardless of whether such claim is based upon any of the above stated reasons or otherwise. Results relate only to the samples identified above. This report shall not be reproduced except in full with written approval of Cardinal Laboratories.

Celey D. Keene, Lab Director/Quality Manager



PHONE (575) 393-2326 ° 101 E. MARLAND ° HOBBS, NM 88240

Analytical Results For:

Etech Environmental & Safety Solutions
 JOEL LOWRY
 2617 W MARLAND
 HOBBS NM, 88240
 Fax To:

Received:	01/19/2026	Sampling Date:	01/16/2026
Reported:	01/23/2026	Sampling Type:	Soil
Project Name:	DESERT ROSE 7H FLOWLINE	Sampling Condition:	Cool & Intact
Project Number:	23392	Sample Received By:	Alyssa Parras
Project Location:	3R OPERATING 32.566862-103.484404		

Sample ID: FL 62 @ 4' (H260322-04)

BTEX 8021B		mg/kg		Analyzed By: JH					
Analyte	Result	Reporting Limit	Analyzed	Method Blank	BS	% Recovery	True Value QC	RPD	Qualifier
Benzene*	<0.050	0.050	01/21/2026	ND	2.30	115	2.00	4.79	
Toluene*	<0.050	0.050	01/21/2026	ND	2.31	115	2.00	8.52	
Ethylbenzene*	<0.050	0.050	01/21/2026	ND	2.42	121	2.00	6.74	
Total Xylenes*	<0.150	0.150	01/21/2026	ND	6.95	116	6.00	9.13	
Total BTEX	<0.300	0.300	01/21/2026	ND					

Surrogate: 4-Bromofluorobenzene (PID) 97.9 % 70.4-141

Chloride, SM4500CI-B		mg/kg		Analyzed By: AC					
Analyte	Result	Reporting Limit	Analyzed	Method Blank	BS	% Recovery	True Value QC	RPD	Qualifier
Chloride	48.0	16.0	01/20/2026	ND	416	104	400	3.77	

TPH 8015M		mg/kg		Analyzed By: JF					
Analyte	Result	Reporting Limit	Analyzed	Method Blank	BS	% Recovery	True Value QC	RPD	Qualifier
GRO C6-C10*	<10.0	10.0	01/20/2026	ND	180	89.8	200	2.21	
DRO >C10-C28*	<10.0	10.0	01/20/2026	ND	179	89.4	200	1.84	
EXT DRO >C28-C36	<10.0	10.0	01/20/2026	ND					

Surrogate: 1-Chlorooctane 86.0 % 52.4-130

Surrogate: 1-Chlorooctadecane 80.7 % 39.9-141

Cardinal Laboratories

*=Accredited Analyte

PLEASE NOTE: Liability and Damages. Cardinal's liability and client's exclusive remedy for any claim arising, whether based in contract or tort, shall be limited to the amount paid by client for analyses. All claims, including those for negligence and any other cause whatsoever shall be deemed waived unless made in writing and received by Cardinal within thirty (30) days after completion of the applicable service. In no event shall Cardinal be liable for incidental or consequential damages, including, without limitation, business interruptions, loss of use, or loss of profits incurred by client, its subsidiaries, affiliates or successors arising out of or related to the performance of the services hereunder by Cardinal, regardless of whether such claim is based upon any of the above stated reasons or otherwise. Results relate only to the samples identified above. This report shall not be reproduced except in full with written approval of Cardinal Laboratories.

Celey D. Keene, Lab Director/Quality Manager



PHONE (575) 393-2326 ° 101 E. MARLAND ° HOBBS, NM 88240

Analytical Results For:

Etech Environmental & Safety Solutions
 JOEL LOWRY
 2617 W MARLAND
 HOBBS NM, 88240
 Fax To:

Received:	01/19/2026	Sampling Date:	01/16/2026
Reported:	01/23/2026	Sampling Type:	Soil
Project Name:	DESERT ROSE 7H FLOWLINE	Sampling Condition:	Cool & Intact
Project Number:	23392	Sample Received By:	Alyssa Parras
Project Location:	3R OPERATING 32.566862-103.484404		

Sample ID: FL 63 @ 4' (H260322-05)

BTEX 8021B		mg/kg		Analyzed By: JH					
Analyte	Result	Reporting Limit	Analyzed	Method Blank	BS	% Recovery	True Value QC	RPD	Qualifier
Benzene*	<0.050	0.050	01/21/2026	ND	2.30	115	2.00	4.79	
Toluene*	<0.050	0.050	01/21/2026	ND	2.31	115	2.00	8.52	
Ethylbenzene*	<0.050	0.050	01/21/2026	ND	2.42	121	2.00	6.74	
Total Xylenes*	<0.150	0.150	01/21/2026	ND	6.95	116	6.00	9.13	
Total BTEX	<0.300	0.300	01/21/2026	ND					

Surrogate: 4-Bromofluorobenzene (PID) 108 % 70.4-141

Chloride, SM4500CI-B		mg/kg		Analyzed By: HM					
Analyte	Result	Reporting Limit	Analyzed	Method Blank	BS	% Recovery	True Value QC	RPD	Qualifier
Chloride	224	16.0	01/20/2026	ND	432	108	400	3.64	

TPH 8015M		mg/kg		Analyzed By: JF					
Analyte	Result	Reporting Limit	Analyzed	Method Blank	BS	% Recovery	True Value QC	RPD	Qualifier
GRO C6-C10*	<10.0	10.0	01/20/2026	ND	180	89.8	200	2.21	
DRO >C10-C28*	<10.0	10.0	01/20/2026	ND	179	89.4	200	1.84	
EXT DRO >C28-C36	<10.0	10.0	01/20/2026	ND					

Surrogate: 1-Chlorooctane 90.3 % 52.4-130

Surrogate: 1-Chlorooctadecane 85.1 % 39.9-141

Cardinal Laboratories

*=Accredited Analyte

PLEASE NOTE: Liability and Damages. Cardinal's liability and client's exclusive remedy for any claim arising, whether based in contract or tort, shall be limited to the amount paid by client for analyses. All claims, including those for negligence and any other cause whatsoever shall be deemed waived unless made in writing and received by Cardinal within thirty (30) days after completion of the applicable service. In no event shall Cardinal be liable for incidental or consequential damages, including, without limitation, business interruptions, loss of use, or loss of profits incurred by client, its subsidiaries, affiliates or successors arising out of or related to the performance of the services hereunder by Cardinal, regardless of whether such claim is based upon any of the above stated reasons or otherwise. Results relate only to the samples identified above. This report shall not be reproduced except in full with written approval of Cardinal Laboratories.

Celey D. Keene, Lab Director/Quality Manager



PHONE (575) 393-2326 ° 101 E. MARLAND ° HOBBS, NM 88240

Analytical Results For:

Etech Environmental & Safety Solutions
 JOEL LOWRY
 2617 W MARLAND
 HOBBS NM, 88240
 Fax To:

Received:	01/19/2026	Sampling Date:	01/16/2026
Reported:	01/23/2026	Sampling Type:	Soil
Project Name:	DESERT ROSE 7H FLOWLINE	Sampling Condition:	Cool & Intact
Project Number:	23392	Sample Received By:	Alyssa Parras
Project Location:	3R OPERATING 32.566862-103.484404		

Sample ID: FL 64 @ 4' (H260322-06)

BTEX 8021B		mg/kg		Analyzed By: JH					
Analyte	Result	Reporting Limit	Analyzed	Method Blank	BS	% Recovery	True Value QC	RPD	Qualifier
Benzene*	<0.050	0.050	01/21/2026	ND	2.30	115	2.00	4.79	
Toluene*	<0.050	0.050	01/21/2026	ND	2.31	115	2.00	8.52	
Ethylbenzene*	<0.050	0.050	01/21/2026	ND	2.42	121	2.00	6.74	
Total Xylenes*	<0.150	0.150	01/21/2026	ND	6.95	116	6.00	9.13	
Total BTEX	<0.300	0.300	01/21/2026	ND					

Surrogate: 4-Bromofluorobenzene (PID) 106 % 70.4-141

Chloride, SM4500Cl-B		mg/kg		Analyzed By: HM					
Analyte	Result	Reporting Limit	Analyzed	Method Blank	BS	% Recovery	True Value QC	RPD	Qualifier
Chloride	240	16.0	01/20/2026	ND	432	108	400	3.64	

TPH 8015M		mg/kg		Analyzed By: JF					
Analyte	Result	Reporting Limit	Analyzed	Method Blank	BS	% Recovery	True Value QC	RPD	Qualifier
GRO C6-C10*	<10.0	10.0	01/20/2026	ND	180	89.8	200	2.21	
DRO >C10-C28*	<10.0	10.0	01/20/2026	ND	179	89.4	200	1.84	
EXT DRO >C28-C36	<10.0	10.0	01/20/2026	ND					

Surrogate: 1-Chlorooctane 89.1 % 52.4-130

Surrogate: 1-Chlorooctadecane 85.9 % 39.9-141

Cardinal Laboratories

*=Accredited Analyte

PLEASE NOTE: Liability and Damages. Cardinal's liability and client's exclusive remedy for any claim arising, whether based in contract or tort, shall be limited to the amount paid by client for analyses. All claims, including those for negligence and any other cause whatsoever shall be deemed waived unless made in writing and received by Cardinal within thirty (30) days after completion of the applicable service. In no event shall Cardinal be liable for incidental or consequential damages, including, without limitation, business interruptions, loss of use, or loss of profits incurred by client, its subsidiaries, affiliates or successors arising out of or related to the performance of the services hereunder by Cardinal, regardless of whether such claim is based upon any of the above stated reasons or otherwise. Results relate only to the samples identified above. This report shall not be reproduced except in full with written approval of Cardinal Laboratories.

Celey D. Keene, Lab Director/Quality Manager



PHONE (575) 393-2326 ° 101 E. MARLAND ° HOBBS, NM 88240

Analytical Results For:

Etech Environmental & Safety Solutions
 JOEL LOWRY
 2617 W MARLAND
 HOBBS NM, 88240
 Fax To:

Received:	01/19/2026	Sampling Date:	01/16/2026
Reported:	01/23/2026	Sampling Type:	Soil
Project Name:	DESERT ROSE 7H FLOWLINE	Sampling Condition:	Cool & Intact
Project Number:	23392	Sample Received By:	Alyssa Parras
Project Location:	3R OPERATING 32.566862-103.484404		

Sample ID: FL 65 @ 4' (H260322-07)

BTEX 8021B		mg/kg		Analyzed By: JH					
Analyte	Result	Reporting Limit	Analyzed	Method Blank	BS	% Recovery	True Value QC	RPD	Qualifier
Benzene*	<0.050	0.050	01/21/2026	ND	2.30	115	2.00	4.79	
Toluene*	<0.050	0.050	01/21/2026	ND	2.31	115	2.00	8.52	
Ethylbenzene*	<0.050	0.050	01/21/2026	ND	2.42	121	2.00	6.74	
Total Xylenes*	<0.150	0.150	01/21/2026	ND	6.95	116	6.00	9.13	
Total BTEX	<0.300	0.300	01/21/2026	ND					

Surrogate: 4-Bromofluorobenzene (PID) 107 % 70.4-141

Chloride, SM4500CI-B		mg/kg		Analyzed By: HM					
Analyte	Result	Reporting Limit	Analyzed	Method Blank	BS	% Recovery	True Value QC	RPD	Qualifier
Chloride	32.0	16.0	01/20/2026	ND	432	108	400	3.64	

TPH 8015M		mg/kg		Analyzed By: JF					
Analyte	Result	Reporting Limit	Analyzed	Method Blank	BS	% Recovery	True Value QC	RPD	Qualifier
GRO C6-C10*	<10.0	10.0	01/20/2026	ND	180	89.8	200	2.21	
DRO >C10-C28*	<10.0	10.0	01/20/2026	ND	179	89.4	200	1.84	
EXT DRO >C28-C36	<10.0	10.0	01/20/2026	ND					

Surrogate: 1-Chlorooctane 89.2 % 52.4-130

Surrogate: 1-Chlorooctadecane 83.0 % 39.9-141

Cardinal Laboratories

*=Accredited Analyte

PLEASE NOTE: Liability and Damages. Cardinal's liability and client's exclusive remedy for any claim arising, whether based in contract or tort, shall be limited to the amount paid by client for analyses. All claims, including those for negligence and any other cause whatsoever shall be deemed waived unless made in writing and received by Cardinal within thirty (30) days after completion of the applicable service. In no event shall Cardinal be liable for incidental or consequential damages, including, without limitation, business interruptions, loss of use, or loss of profits incurred by client, its subsidiaries, affiliates or successors arising out of or related to the performance of the services hereunder by Cardinal, regardless of whether such claim is based upon any of the above stated reasons or otherwise. Results relate only to the samples identified above. This report shall not be reproduced except in full with written approval of Cardinal Laboratories.

Celey D. Keene, Lab Director/Quality Manager



PHONE (575) 393-2326 ° 101 E. MARLAND ° HOBBS, NM 88240

Analytical Results For:

Etech Environmental & Safety Solutions
 JOEL LOWRY
 2617 W MARLAND
 HOBBS NM, 88240
 Fax To:

Received:	01/19/2026	Sampling Date:	01/16/2026
Reported:	01/23/2026	Sampling Type:	Soil
Project Name:	DESERT ROSE 7H FLOWLINE	Sampling Condition:	Cool & Intact
Project Number:	23392	Sample Received By:	Alyssa Parras
Project Location:	3R OPERATING 32.566862-103.484404		

Sample ID: FL 66 @ 4' (H260322-08)

BTEX 8021B		mg/kg		Analyzed By: JH					
Analyte	Result	Reporting Limit	Analyzed	Method Blank	BS	% Recovery	True Value QC	RPD	Qualifier
Benzene*	<0.050	0.050	01/21/2026	ND	2.30	115	2.00	4.79	
Toluene*	<0.050	0.050	01/21/2026	ND	2.31	115	2.00	8.52	
Ethylbenzene*	<0.050	0.050	01/21/2026	ND	2.42	121	2.00	6.74	
Total Xylenes*	<0.150	0.150	01/21/2026	ND	6.95	116	6.00	9.13	
Total BTEX	<0.300	0.300	01/21/2026	ND					

Surrogate: 4-Bromofluorobenzene (PID) 106 % 70.4-141

Chloride, SM4500CI-B		mg/kg		Analyzed By: HM					
Analyte	Result	Reporting Limit	Analyzed	Method Blank	BS	% Recovery	True Value QC	RPD	Qualifier
Chloride	16.0	16.0	01/20/2026	ND	432	108	400	3.64	

TPH 8015M		mg/kg		Analyzed By: JF					
Analyte	Result	Reporting Limit	Analyzed	Method Blank	BS	% Recovery	True Value QC	RPD	Qualifier
GRO C6-C10*	<10.0	10.0	01/20/2026	ND	180	89.8	200	2.21	
DRO >C10-C28*	<10.0	10.0	01/20/2026	ND	179	89.4	200	1.84	
EXT DRO >C28-C36	<10.0	10.0	01/20/2026	ND					

Surrogate: 1-Chlorooctane 91.2 % 52.4-130

Surrogate: 1-Chlorooctadecane 85.3 % 39.9-141

Cardinal Laboratories

*=Accredited Analyte

PLEASE NOTE: Liability and Damages. Cardinal's liability and client's exclusive remedy for any claim arising, whether based in contract or tort, shall be limited to the amount paid by client for analyses. All claims, including those for negligence and any other cause whatsoever shall be deemed waived unless made in writing and received by Cardinal within thirty (30) days after completion of the applicable service. In no event shall Cardinal be liable for incidental or consequential damages, including, without limitation, business interruptions, loss of use, or loss of profits incurred by client, its subsidiaries, affiliates or successors arising out of or related to the performance of the services hereunder by Cardinal, regardless of whether such claim is based upon any of the above stated reasons or otherwise. Results relate only to the samples identified above. This report shall not be reproduced except in full with written approval of Cardinal Laboratories.

Celey D. Keene, Lab Director/Quality Manager



PHONE (575) 393-2326 ° 101 E. MARLAND ° HOBBS, NM 88240

Analytical Results For:

Etech Environmental & Safety Solutions
 JOEL LOWRY
 2617 W MARLAND
 HOBBS NM, 88240
 Fax To:

Received:	01/19/2026	Sampling Date:	01/16/2026
Reported:	01/23/2026	Sampling Type:	Soil
Project Name:	DESERT ROSE 7H FLOWLINE	Sampling Condition:	Cool & Intact
Project Number:	23392	Sample Received By:	Alyssa Parras
Project Location:	3R OPERATING 32.566862-103.484404		

Sample ID: FL 67 @ 4' (H260322-09)

BTEX 8021B		mg/kg		Analyzed By: JH					
Analyte	Result	Reporting Limit	Analyzed	Method Blank	BS	% Recovery	True Value QC	RPD	Qualifier
Benzene*	<0.050	0.050	01/21/2026	ND	2.30	115	2.00	4.79	
Toluene*	<0.050	0.050	01/21/2026	ND	2.31	115	2.00	8.52	
Ethylbenzene*	<0.050	0.050	01/21/2026	ND	2.42	121	2.00	6.74	
Total Xylenes*	<0.150	0.150	01/21/2026	ND	6.95	116	6.00	9.13	
Total BTEX	<0.300	0.300	01/21/2026	ND					

Surrogate: 4-Bromofluorobenzene (PID) 104 % 70.4-141

Chloride, SM4500CI-B		mg/kg		Analyzed By: HM					
Analyte	Result	Reporting Limit	Analyzed	Method Blank	BS	% Recovery	True Value QC	RPD	Qualifier
Chloride	16.0	16.0	01/20/2026	ND	432	108	400	3.64	

TPH 8015M		mg/kg		Analyzed By: JF					
Analyte	Result	Reporting Limit	Analyzed	Method Blank	BS	% Recovery	True Value QC	RPD	Qualifier
GRO C6-C10*	<10.0	10.0	01/20/2026	ND	180	89.8	200	2.21	
DRO >C10-C28*	<10.0	10.0	01/20/2026	ND	179	89.4	200	1.84	
EXT DRO >C28-C36	<10.0	10.0	01/20/2026	ND					

Surrogate: 1-Chlorooctane 94.1 % 52.4-130

Surrogate: 1-Chlorooctadecane 89.0 % 39.9-141

Cardinal Laboratories

*=Accredited Analyte

PLEASE NOTE: Liability and Damages. Cardinal's liability and client's exclusive remedy for any claim arising, whether based in contract or tort, shall be limited to the amount paid by client for analyses. All claims, including those for negligence and any other cause whatsoever shall be deemed waived unless made in writing and received by Cardinal within thirty (30) days after completion of the applicable service. In no event shall Cardinal be liable for incidental or consequential damages, including, without limitation, business interruptions, loss of use, or loss of profits incurred by client, its subsidiaries, affiliates or successors arising out of or related to the performance of the services hereunder by Cardinal, regardless of whether such claim is based upon any of the above stated reasons or otherwise. Results relate only to the samples identified above. This report shall not be reproduced except in full with written approval of Cardinal Laboratories.

Celey D. Keene, Lab Director/Quality Manager



PHONE (575) 393-2326 ° 101 E. MARLAND ° HOBBS, NM 88240

Analytical Results For:

Etech Environmental & Safety Solutions
 JOEL LOWRY
 2617 W MARLAND
 HOBBS NM, 88240
 Fax To:

Received:	01/19/2026	Sampling Date:	01/16/2026
Reported:	01/23/2026	Sampling Type:	Soil
Project Name:	DESERT ROSE 7H FLOWLINE	Sampling Condition:	Cool & Intact
Project Number:	23392	Sample Received By:	Alyssa Parras
Project Location:	3R OPERATING 32.566862-103.484404		

Sample ID: FL 68 @ 4' (H260322-10)

BTEX 8021B		mg/kg		Analyzed By: JH					
Analyte	Result	Reporting Limit	Analyzed	Method Blank	BS	% Recovery	True Value QC	RPD	Qualifier
Benzene*	<0.050	0.050	01/21/2026	ND	2.30	115	2.00	4.79	
Toluene*	<0.050	0.050	01/21/2026	ND	2.31	115	2.00	8.52	
Ethylbenzene*	<0.050	0.050	01/21/2026	ND	2.42	121	2.00	6.74	
Total Xylenes*	<0.150	0.150	01/21/2026	ND	6.95	116	6.00	9.13	
Total BTEX	<0.300	0.300	01/21/2026	ND					

Surrogate: 4-Bromofluorobenzene (PID) 99.0 % 70.4-141

Chloride, SM4500CI-B		mg/kg		Analyzed By: HM					
Analyte	Result	Reporting Limit	Analyzed	Method Blank	BS	% Recovery	True Value QC	RPD	Qualifier
Chloride	64.0	16.0	01/20/2026	ND	432	108	400	3.64	

TPH 8015M		mg/kg		Analyzed By: JF					
Analyte	Result	Reporting Limit	Analyzed	Method Blank	BS	% Recovery	True Value QC	RPD	Qualifier
GRO C6-C10*	<10.0	10.0	01/20/2026	ND	180	89.8	200	2.21	
DRO >C10-C28*	<10.0	10.0	01/20/2026	ND	179	89.4	200	1.84	
EXT DRO >C28-C36	<10.0	10.0	01/20/2026	ND					

Surrogate: 1-Chlorooctane 90.7 % 52.4-130

Surrogate: 1-Chlorooctadecane 85.1 % 39.9-141

Cardinal Laboratories

*=Accredited Analyte

PLEASE NOTE: Liability and Damages. Cardinal's liability and client's exclusive remedy for any claim arising, whether based in contract or tort, shall be limited to the amount paid by client for analyses. All claims, including those for negligence and any other cause whatsoever shall be deemed waived unless made in writing and received by Cardinal within thirty (30) days after completion of the applicable service. In no event shall Cardinal be liable for incidental or consequential damages, including, without limitation, business interruptions, loss of use, or loss of profits incurred by client, its subsidiaries, affiliates or successors arising out of or related to the performance of the services hereunder by Cardinal, regardless of whether such claim is based upon any of the above stated reasons or otherwise. Results relate only to the samples identified above. This report shall not be reproduced except in full with written approval of Cardinal Laboratories.

Celey D. Keene, Lab Director/Quality Manager



PHONE (575) 393-2326 ° 101 E. MARLAND ° HOBBS, NM 88240

Analytical Results For:

Etech Environmental & Safety Solutions
 JOEL LOWRY
 2617 W MARLAND
 HOBBS NM, 88240
 Fax To:

Received:	01/19/2026	Sampling Date:	01/16/2026
Reported:	01/23/2026	Sampling Type:	Soil
Project Name:	DESERT ROSE 7H FLOWLINE	Sampling Condition:	Cool & Intact
Project Number:	23392	Sample Received By:	Alyssa Parras
Project Location:	3R OPERATING 32.566862-103.484404		

Sample ID: FL 69 @ 4' (H260322-11)

BTEX 8021B		mg/kg		Analyzed By: JH					
Analyte	Result	Reporting Limit	Analyzed	Method Blank	BS	% Recovery	True Value QC	RPD	Qualifier
Benzene*	<0.050	0.050	01/21/2026	ND	2.30	115	2.00	4.79	
Toluene*	<0.050	0.050	01/21/2026	ND	2.31	115	2.00	8.52	
Ethylbenzene*	<0.050	0.050	01/21/2026	ND	2.42	121	2.00	6.74	
Total Xylenes*	<0.150	0.150	01/21/2026	ND	6.95	116	6.00	9.13	
Total BTEX	<0.300	0.300	01/21/2026	ND					

Surrogate: 4-Bromofluorobenzene (PID) 103 % 70.4-141

Chloride, SM4500CI-B		mg/kg		Analyzed By: HM					
Analyte	Result	Reporting Limit	Analyzed	Method Blank	BS	% Recovery	True Value QC	RPD	Qualifier
Chloride	80.0	16.0	01/20/2026	ND	432	108	400	3.64	

TPH 8015M		mg/kg		Analyzed By: JF					
Analyte	Result	Reporting Limit	Analyzed	Method Blank	BS	% Recovery	True Value QC	RPD	Qualifier
GRO C6-C10*	<10.0	10.0	01/20/2026	ND	180	89.8	200	2.21	
DRO >C10-C28*	<10.0	10.0	01/20/2026	ND	179	89.4	200	1.84	
EXT DRO >C28-C36	<10.0	10.0	01/20/2026	ND					

Surrogate: 1-Chlorooctane 85.5 % 52.4-130

Surrogate: 1-Chlorooctadecane 80.1 % 39.9-141

Cardinal Laboratories

*=Accredited Analyte

PLEASE NOTE: Liability and Damages. Cardinal's liability and client's exclusive remedy for any claim arising, whether based in contract or tort, shall be limited to the amount paid by client for analyses. All claims, including those for negligence and any other cause whatsoever shall be deemed waived unless made in writing and received by Cardinal within thirty (30) days after completion of the applicable service. In no event shall Cardinal be liable for incidental or consequential damages, including, without limitation, business interruptions, loss of use, or loss of profits incurred by client, its subsidiaries, affiliates or successors arising out of or related to the performance of the services hereunder by Cardinal, regardless of whether such claim is based upon any of the above stated reasons or otherwise. Results relate only to the samples identified above. This report shall not be reproduced except in full with written approval of Cardinal Laboratories.

Celey D. Keene, Lab Director/Quality Manager



PHONE (575) 393-2326 ° 101 E. MARLAND ° HOBBS, NM 88240

Analytical Results For:

Etech Environmental & Safety Solutions
 JOEL LOWRY
 2617 W MARLAND
 HOBBS NM, 88240
 Fax To:

Received:	01/19/2026	Sampling Date:	01/16/2026
Reported:	01/23/2026	Sampling Type:	Soil
Project Name:	DESERT ROSE 7H FLOWLINE	Sampling Condition:	Cool & Intact
Project Number:	23392	Sample Received By:	Alyssa Parras
Project Location:	3R OPERATING 32.566862-103.484404		

Sample ID: FL 70 @ 4' (H260322-12)

BTEX 8021B		mg/kg		Analyzed By: JH					
Analyte	Result	Reporting Limit	Analyzed	Method Blank	BS	% Recovery	True Value QC	RPD	Qualifier
Benzene*	<0.050	0.050	01/21/2026	ND	2.30	115	2.00	4.79	
Toluene*	<0.050	0.050	01/21/2026	ND	2.31	115	2.00	8.52	
Ethylbenzene*	<0.050	0.050	01/21/2026	ND	2.42	121	2.00	6.74	
Total Xylenes*	<0.150	0.150	01/21/2026	ND	6.95	116	6.00	9.13	
Total BTEX	<0.300	0.300	01/21/2026	ND					

Surrogate: 4-Bromofluorobenzene (PID) 97.0 % 70.4-141

Chloride, SM4500CI-B		mg/kg		Analyzed By: HM					
Analyte	Result	Reporting Limit	Analyzed	Method Blank	BS	% Recovery	True Value QC	RPD	Qualifier
Chloride	32.0	16.0	01/20/2026	ND	432	108	400	3.64	

TPH 8015M		mg/kg		Analyzed By: JF					
Analyte	Result	Reporting Limit	Analyzed	Method Blank	BS	% Recovery	True Value QC	RPD	Qualifier
GRO C6-C10*	<10.0	10.0	01/20/2026	ND	180	89.8	200	2.21	
DRO >C10-C28*	<10.0	10.0	01/20/2026	ND	179	89.4	200	1.84	
EXT DRO >C28-C36	<10.0	10.0	01/20/2026	ND					

Surrogate: 1-Chlorooctane 89.2 % 52.4-130

Surrogate: 1-Chlorooctadecane 83.6 % 39.9-141

Cardinal Laboratories

*=Accredited Analyte

PLEASE NOTE: Liability and Damages. Cardinal's liability and client's exclusive remedy for any claim arising, whether based in contract or tort, shall be limited to the amount paid by client for analyses. All claims, including those for negligence and any other cause whatsoever shall be deemed waived unless made in writing and received by Cardinal within thirty (30) days after completion of the applicable service. In no event shall Cardinal be liable for incidental or consequential damages, including, without limitation, business interruptions, loss of use, or loss of profits incurred by client, its subsidiaries, affiliates or successors arising out of or related to the performance of the services hereunder by Cardinal, regardless of whether such claim is based upon any of the above stated reasons or otherwise. Results relate only to the samples identified above. This report shall not be reproduced except in full with written approval of Cardinal Laboratories.

Celey D. Keene, Lab Director/Quality Manager



PHONE (575) 393-2326 ° 101 E. MARLAND ° HOBBS, NM 88240

Analytical Results For:

Etech Environmental & Safety Solutions
 JOEL LOWRY
 2617 W MARLAND
 HOBBS NM, 88240
 Fax To:

Received:	01/19/2026	Sampling Date:	01/16/2026
Reported:	01/23/2026	Sampling Type:	Soil
Project Name:	DESERT ROSE 7H FLOWLINE	Sampling Condition:	Cool & Intact
Project Number:	23392	Sample Received By:	Alyssa Parras
Project Location:	3R OPERATING 32.566862-103.484404		

Sample ID: FL 71 @ 4' (H260322-13)

BTEX 8021B		mg/kg		Analyzed By: JH					
Analyte	Result	Reporting Limit	Analyzed	Method Blank	BS	% Recovery	True Value QC	RPD	Qualifier
Benzene*	<0.050	0.050	01/21/2026	ND	2.30	115	2.00	4.79	
Toluene*	<0.050	0.050	01/21/2026	ND	2.31	115	2.00	8.52	
Ethylbenzene*	<0.050	0.050	01/21/2026	ND	2.42	121	2.00	6.74	
Total Xylenes*	<0.150	0.150	01/21/2026	ND	6.95	116	6.00	9.13	
Total BTEX	<0.300	0.300	01/21/2026	ND					

Surrogate: 4-Bromofluorobenzene (PID) 97.3 % 70.4-141

Chloride, SM4500CI-B		mg/kg		Analyzed By: HM					
Analyte	Result	Reporting Limit	Analyzed	Method Blank	BS	% Recovery	True Value QC	RPD	Qualifier
Chloride	80.0	16.0	01/20/2026	ND	432	108	400	3.64	

TPH 8015M		mg/kg		Analyzed By: JF					
Analyte	Result	Reporting Limit	Analyzed	Method Blank	BS	% Recovery	True Value QC	RPD	Qualifier
GRO C6-C10*	<10.0	10.0	01/20/2026	ND	180	89.8	200	2.21	
DRO >C10-C28*	<10.0	10.0	01/20/2026	ND	179	89.4	200	1.84	
EXT DRO >C28-C36	<10.0	10.0	01/20/2026	ND					

Surrogate: 1-Chlorooctane 87.0 % 52.4-130

Surrogate: 1-Chlorooctadecane 83.2 % 39.9-141

Cardinal Laboratories

*=Accredited Analyte

PLEASE NOTE: Liability and Damages. Cardinal's liability and client's exclusive remedy for any claim arising, whether based in contract or tort, shall be limited to the amount paid by client for analyses. All claims, including those for negligence and any other cause whatsoever shall be deemed waived unless made in writing and received by Cardinal within thirty (30) days after completion of the applicable service. In no event shall Cardinal be liable for incidental or consequential damages, including, without limitation, business interruptions, loss of use, or loss of profits incurred by client, its subsidiaries, affiliates or successors arising out of or related to the performance of the services hereunder by Cardinal, regardless of whether such claim is based upon any of the above stated reasons or otherwise. Results relate only to the samples identified above. This report shall not be reproduced except in full with written approval of Cardinal Laboratories.

Celey D. Keene, Lab Director/Quality Manager



PHONE (575) 393-2326 ° 101 E. MARLAND ° HOBBS, NM 88240

Analytical Results For:

Etech Environmental & Safety Solutions
 JOEL LOWRY
 2617 W MARLAND
 HOBBS NM, 88240
 Fax To:

Received:	01/19/2026	Sampling Date:	01/16/2026
Reported:	01/23/2026	Sampling Type:	Soil
Project Name:	DESERT ROSE 7H FLOWLINE	Sampling Condition:	Cool & Intact
Project Number:	23392	Sample Received By:	Alyssa Parras
Project Location:	3R OPERATING 32.566862-103.484404		

Sample ID: FL 72 @ 4' (H260322-14)

BTEX 8021B		mg/kg		Analyzed By: JH					
Analyte	Result	Reporting Limit	Analyzed	Method Blank	BS	% Recovery	True Value QC	RPD	Qualifier
Benzene*	<0.050	0.050	01/21/2026	ND	2.30	115	2.00	4.79	
Toluene*	<0.050	0.050	01/21/2026	ND	2.31	115	2.00	8.52	
Ethylbenzene*	<0.050	0.050	01/21/2026	ND	2.42	121	2.00	6.74	
Total Xylenes*	<0.150	0.150	01/21/2026	ND	6.95	116	6.00	9.13	
Total BTEX	<0.300	0.300	01/21/2026	ND					

Surrogate: 4-Bromofluorobenzene (PID) 101 % 70.4-141

Chloride, SM4500CI-B		mg/kg		Analyzed By: HM					
Analyte	Result	Reporting Limit	Analyzed	Method Blank	BS	% Recovery	True Value QC	RPD	Qualifier
Chloride	176	16.0	01/20/2026	ND	432	108	400	3.64	

TPH 8015M		mg/kg		Analyzed By: JF					
Analyte	Result	Reporting Limit	Analyzed	Method Blank	BS	% Recovery	True Value QC	RPD	Qualifier
GRO C6-C10*	<10.0	10.0	01/20/2026	ND	180	89.8	200	2.21	
DRO >C10-C28*	<10.0	10.0	01/20/2026	ND	179	89.4	200	1.84	
EXT DRO >C28-C36	<10.0	10.0	01/20/2026	ND					

Surrogate: 1-Chlorooctane 92.1 % 52.4-130

Surrogate: 1-Chlorooctadecane 84.7 % 39.9-141

Cardinal Laboratories

*=Accredited Analyte

PLEASE NOTE: Liability and Damages. Cardinal's liability and client's exclusive remedy for any claim arising, whether based in contract or tort, shall be limited to the amount paid by client for analyses. All claims, including those for negligence and any other cause whatsoever shall be deemed waived unless made in writing and received by Cardinal within thirty (30) days after completion of the applicable service. In no event shall Cardinal be liable for incidental or consequential damages, including, without limitation, business interruptions, loss of use, or loss of profits incurred by client, its subsidiaries, affiliates or successors arising out of or related to the performance of the services hereunder by Cardinal, regardless of whether such claim is based upon any of the above stated reasons or otherwise. Results relate only to the samples identified above. This report shall not be reproduced except in full with written approval of Cardinal Laboratories.

Celey D. Keene, Lab Director/Quality Manager



PHONE (575) 393-2326 ° 101 E. MARLAND ° HOBBS, NM 88240

Analytical Results For:

Etech Environmental & Safety Solutions
 JOEL LOWRY
 2617 W MARLAND
 HOBBS NM, 88240
 Fax To:

Received:	01/19/2026	Sampling Date:	01/16/2026
Reported:	01/23/2026	Sampling Type:	Soil
Project Name:	DESERT ROSE 7H FLOWLINE	Sampling Condition:	Cool & Intact
Project Number:	23392	Sample Received By:	Alyssa Parras
Project Location:	3R OPERATING 32.566862-103.484404		

Sample ID: FL 73 @ 4' (H260322-15)

BTEX 8021B		mg/kg		Analyzed By: JH					
Analyte	Result	Reporting Limit	Analyzed	Method Blank	BS	% Recovery	True Value QC	RPD	Qualifier
Benzene*	<0.050	0.050	01/21/2026	ND	2.30	115	2.00	4.79	
Toluene*	<0.050	0.050	01/21/2026	ND	2.31	115	2.00	8.52	
Ethylbenzene*	<0.050	0.050	01/21/2026	ND	2.42	121	2.00	6.74	
Total Xylenes*	<0.150	0.150	01/21/2026	ND	6.95	116	6.00	9.13	
Total BTEX	<0.300	0.300	01/21/2026	ND					

Surrogate: 4-Bromofluorobenzene (PID) 96.4 % 70.4-141

Chloride, SM4500CI-B		mg/kg		Analyzed By: HM					
Analyte	Result	Reporting Limit	Analyzed	Method Blank	BS	% Recovery	True Value QC	RPD	Qualifier
Chloride	48.0	16.0	01/20/2026	ND	432	108	400	3.64	

TPH 8015M		mg/kg		Analyzed By: JF					
Analyte	Result	Reporting Limit	Analyzed	Method Blank	BS	% Recovery	True Value QC	RPD	Qualifier
GRO C6-C10*	<10.0	10.0	01/20/2026	ND	180	89.8	200	2.21	
DRO >C10-C28*	<10.0	10.0	01/20/2026	ND	179	89.4	200	1.84	
EXT DRO >C28-C36	<10.0	10.0	01/20/2026	ND					

Surrogate: 1-Chlorooctane 87.5 % 52.4-130

Surrogate: 1-Chlorooctadecane 80.2 % 39.9-141

Cardinal Laboratories

*=Accredited Analyte

PLEASE NOTE: Liability and Damages. Cardinal's liability and client's exclusive remedy for any claim arising, whether based in contract or tort, shall be limited to the amount paid by client for analyses. All claims, including those for negligence and any other cause whatsoever shall be deemed waived unless made in writing and received by Cardinal within thirty (30) days after completion of the applicable service. In no event shall Cardinal be liable for incidental or consequential damages, including, without limitation, business interruptions, loss of use, or loss of profits incurred by client, its subsidiaries, affiliates or successors arising out of or related to the performance of the services hereunder by Cardinal, regardless of whether such claim is based upon any of the above stated reasons or otherwise. Results relate only to the samples identified above. This report shall not be reproduced except in full with written approval of Cardinal Laboratories.

Celey D. Keene, Lab Director/Quality Manager



PHONE (575) 393-2326 ° 101 E. MARLAND ° HOBBS, NM 88240

Analytical Results For:

Etech Environmental & Safety Solutions
 JOEL LOWRY
 2617 W MARLAND
 HOBBS NM, 88240
 Fax To:

Received:	01/19/2026	Sampling Date:	01/16/2026
Reported:	01/23/2026	Sampling Type:	Soil
Project Name:	DESERT ROSE 7H FLOWLINE	Sampling Condition:	Cool & Intact
Project Number:	23392	Sample Received By:	Alyssa Parras
Project Location:	3R OPERATING 32.566862-103.484404		

Sample ID: FL 74 @ 4' (H260322-16)

BTEX 8021B		mg/kg		Analyzed By: JH					
Analyte	Result	Reporting Limit	Analyzed	Method Blank	BS	% Recovery	True Value QC	RPD	Qualifier
Benzene*	<0.050	0.050	01/21/2026	ND	2.30	115	2.00	4.79	
Toluene*	<0.050	0.050	01/21/2026	ND	2.31	115	2.00	8.52	
Ethylbenzene*	<0.050	0.050	01/21/2026	ND	2.42	121	2.00	6.74	
Total Xylenes*	<0.150	0.150	01/21/2026	ND	6.95	116	6.00	9.13	
Total BTEX	<0.300	0.300	01/21/2026	ND					

Surrogate: 4-Bromofluorobenzene (PID) 97.9 % 70.4-141

Chloride, SM4500CI-B		mg/kg		Analyzed By: HM					
Analyte	Result	Reporting Limit	Analyzed	Method Blank	BS	% Recovery	True Value QC	RPD	Qualifier
Chloride	400	16.0	01/20/2026	ND	432	108	400	3.64	

TPH 8015M		mg/kg		Analyzed By: JF					
Analyte	Result	Reporting Limit	Analyzed	Method Blank	BS	% Recovery	True Value QC	RPD	Qualifier
GRO C6-C10*	<10.0	10.0	01/20/2026	ND	180	89.8	200	2.21	
DRO >C10-C28*	<10.0	10.0	01/20/2026	ND	179	89.4	200	1.84	
EXT DRO >C28-C36	<10.0	10.0	01/20/2026	ND					

Surrogate: 1-Chlorooctane 92.9 % 52.4-130

Surrogate: 1-Chlorooctadecane 88.7 % 39.9-141

Cardinal Laboratories

*=Accredited Analyte

PLEASE NOTE: Liability and Damages. Cardinal's liability and client's exclusive remedy for any claim arising, whether based in contract or tort, shall be limited to the amount paid by client for analyses. All claims, including those for negligence and any other cause whatsoever shall be deemed waived unless made in writing and received by Cardinal within thirty (30) days after completion of the applicable service. In no event shall Cardinal be liable for incidental or consequential damages, including, without limitation, business interruptions, loss of use, or loss of profits incurred by client, its subsidiaries, affiliates or successors arising out of or related to the performance of the services hereunder by Cardinal, regardless of whether such claim is based upon any of the above stated reasons or otherwise. Results relate only to the samples identified above. This report shall not be reproduced except in full with written approval of Cardinal Laboratories.

Celey D. Keene, Lab Director/Quality Manager



PHONE (575) 393-2326 ° 101 E. MARLAND ° HOBBS, NM 88240

Analytical Results For:

Etech Environmental & Safety Solutions
 JOEL LOWRY
 2617 W MARLAND
 HOBBS NM, 88240
 Fax To:

Received:	01/19/2026	Sampling Date:	01/16/2026
Reported:	01/23/2026	Sampling Type:	Soil
Project Name:	DESERT ROSE 7H FLOWLINE	Sampling Condition:	Cool & Intact
Project Number:	23392	Sample Received By:	Alyssa Parras
Project Location:	3R OPERATING 32.566862-103.484404		

Sample ID: FL 75 @ 4' (H260322-17)

BTEX 8021B		mg/kg		Analyzed By: JH					
Analyte	Result	Reporting Limit	Analyzed	Method Blank	BS	% Recovery	True Value QC	RPD	Qualifier
Benzene*	<0.050	0.050	01/21/2026	ND	2.30	115	2.00	4.79	
Toluene*	<0.050	0.050	01/21/2026	ND	2.31	115	2.00	8.52	
Ethylbenzene*	<0.050	0.050	01/21/2026	ND	2.42	121	2.00	6.74	
Total Xylenes*	<0.150	0.150	01/21/2026	ND	6.95	116	6.00	9.13	
Total BTEX	<0.300	0.300	01/21/2026	ND					

Surrogate: 4-Bromofluorobenzene (PID) 102 % 70.4-141

Chloride, SM4500CI-B		mg/kg		Analyzed By: HM					
Analyte	Result	Reporting Limit	Analyzed	Method Blank	BS	% Recovery	True Value QC	RPD	Qualifier
Chloride	240	16.0	01/20/2026	ND	432	108	400	3.64	

TPH 8015M		mg/kg		Analyzed By: JF					
Analyte	Result	Reporting Limit	Analyzed	Method Blank	BS	% Recovery	True Value QC	RPD	Qualifier
GRO C6-C10*	<10.0	10.0	01/20/2026	ND	180	89.8	200	2.21	
DRO >C10-C28*	<10.0	10.0	01/20/2026	ND	179	89.4	200	1.84	
EXT DRO >C28-C36	<10.0	10.0	01/20/2026	ND					

Surrogate: 1-Chlorooctane 90.2 % 52.4-130

Surrogate: 1-Chlorooctadecane 84.2 % 39.9-141

Cardinal Laboratories

*=Accredited Analyte

PLEASE NOTE: Liability and Damages. Cardinal's liability and client's exclusive remedy for any claim arising, whether based in contract or tort, shall be limited to the amount paid by client for analyses. All claims, including those for negligence and any other cause whatsoever shall be deemed waived unless made in writing and received by Cardinal within thirty (30) days after completion of the applicable service. In no event shall Cardinal be liable for incidental or consequential damages, including, without limitation, business interruptions, loss of use, or loss of profits incurred by client, its subsidiaries, affiliates or successors arising out of or related to the performance of the services hereunder by Cardinal, regardless of whether such claim is based upon any of the above stated reasons or otherwise. Results relate only to the samples identified above. This report shall not be reproduced except in full with written approval of Cardinal Laboratories.

Celey D. Keene, Lab Director/Quality Manager



PHONE (575) 393-2326 ° 101 E. MARLAND ° HOBBS, NM 88240

Analytical Results For:

Etech Environmental & Safety Solutions
 JOEL LOWRY
 2617 W MARLAND
 HOBBS NM, 88240
 Fax To:

Received:	01/19/2026	Sampling Date:	01/16/2026
Reported:	01/23/2026	Sampling Type:	Soil
Project Name:	DESERT ROSE 7H FLOWLINE	Sampling Condition:	Cool & Intact
Project Number:	23392	Sample Received By:	Alyssa Parras
Project Location:	3R OPERATING 32.566862-103.484404		

Sample ID: FL 76 @ 4' (H260322-18)

BTEX 8021B		mg/kg		Analyzed By: JH					
Analyte	Result	Reporting Limit	Analyzed	Method Blank	BS	% Recovery	True Value QC	RPD	Qualifier
Benzene*	<0.050	0.050	01/21/2026	ND	2.30	115	2.00	4.79	
Toluene*	<0.050	0.050	01/21/2026	ND	2.31	115	2.00	8.52	
Ethylbenzene*	<0.050	0.050	01/21/2026	ND	2.42	121	2.00	6.74	
Total Xylenes*	<0.150	0.150	01/21/2026	ND	6.95	116	6.00	9.13	
Total BTEX	<0.300	0.300	01/21/2026	ND					

Surrogate: 4-Bromofluorobenzene (PID) 101 % 70.4-141

Chloride, SM4500CI-B		mg/kg		Analyzed By: HM					
Analyte	Result	Reporting Limit	Analyzed	Method Blank	BS	% Recovery	True Value QC	RPD	Qualifier
Chloride	272	16.0	01/20/2026	ND	432	108	400	3.64	

TPH 8015M		mg/kg		Analyzed By: JF					
Analyte	Result	Reporting Limit	Analyzed	Method Blank	BS	% Recovery	True Value QC	RPD	Qualifier
GRO C6-C10*	<10.0	10.0	01/20/2026	ND	180	89.8	200	2.21	
DRO >C10-C28*	<10.0	10.0	01/20/2026	ND	179	89.4	200	1.84	
EXT DRO >C28-C36	<10.0	10.0	01/20/2026	ND					

Surrogate: 1-Chlorooctane 84.6 % 52.4-130

Surrogate: 1-Chlorooctadecane 78.0 % 39.9-141

Cardinal Laboratories

*=Accredited Analyte

PLEASE NOTE: Liability and Damages. Cardinal's liability and client's exclusive remedy for any claim arising, whether based in contract or tort, shall be limited to the amount paid by client for analyses. All claims, including those for negligence and any other cause whatsoever shall be deemed waived unless made in writing and received by Cardinal within thirty (30) days after completion of the applicable service. In no event shall Cardinal be liable for incidental or consequential damages, including, without limitation, business interruptions, loss of use, or loss of profits incurred by client, its subsidiaries, affiliates or successors arising out of or related to the performance of the services hereunder by Cardinal, regardless of whether such claim is based upon any of the above stated reasons or otherwise. Results relate only to the samples identified above. This report shall not be reproduced except in full with written approval of Cardinal Laboratories.

Celey D. Keene, Lab Director/Quality Manager



PHONE (575) 393-2326 ° 101 E. MARLAND ° HOBBS, NM 88240

Analytical Results For:

Etech Environmental & Safety Solutions
 JOEL LOWRY
 2617 W MARLAND
 HOBBS NM, 88240
 Fax To:

Received:	01/19/2026	Sampling Date:	01/16/2026
Reported:	01/23/2026	Sampling Type:	Soil
Project Name:	DESERT ROSE 7H FLOWLINE	Sampling Condition:	Cool & Intact
Project Number:	23392	Sample Received By:	Alyssa Parras
Project Location:	3R OPERATING 32.566862-103.484404		

Sample ID: FL 77 @ 4' (H260322-19)

BTEX 8021B		mg/kg		Analyzed By: JH					
Analyte	Result	Reporting Limit	Analyzed	Method Blank	BS	% Recovery	True Value QC	RPD	Qualifier
Benzene*	<0.050	0.050	01/21/2026	ND	2.30	115	2.00	4.79	
Toluene*	<0.050	0.050	01/21/2026	ND	2.31	115	2.00	8.52	
Ethylbenzene*	<0.050	0.050	01/21/2026	ND	2.42	121	2.00	6.74	
Total Xylenes*	<0.150	0.150	01/21/2026	ND	6.95	116	6.00	9.13	
Total BTEX	<0.300	0.300	01/21/2026	ND					

Surrogate: 4-Bromofluorobenzene (PID) 101 % 70.4-141

Chloride, SM4500CI-B		mg/kg		Analyzed By: HM					
Analyte	Result	Reporting Limit	Analyzed	Method Blank	BS	% Recovery	True Value QC	RPD	Qualifier
Chloride	64.0	16.0	01/20/2026	ND	432	108	400	3.64	

TPH 8015M		mg/kg		Analyzed By: JF					
Analyte	Result	Reporting Limit	Analyzed	Method Blank	BS	% Recovery	True Value QC	RPD	Qualifier
GRO C6-C10*	<10.0	10.0	01/20/2026	ND	180	89.8	200	2.21	
DRO >C10-C28*	<10.0	10.0	01/20/2026	ND	179	89.4	200	1.84	
EXT DRO >C28-C36	<10.0	10.0	01/20/2026	ND					

Surrogate: 1-Chlorooctane 86.2 % 52.4-130

Surrogate: 1-Chlorooctadecane 81.4 % 39.9-141

Cardinal Laboratories

*=Accredited Analyte

PLEASE NOTE: Liability and Damages. Cardinal's liability and client's exclusive remedy for any claim arising, whether based in contract or tort, shall be limited to the amount paid by client for analyses. All claims, including those for negligence and any other cause whatsoever shall be deemed waived unless made in writing and received by Cardinal within thirty (30) days after completion of the applicable service. In no event shall Cardinal be liable for incidental or consequential damages, including, without limitation, business interruptions, loss of use, or loss of profits incurred by client, its subsidiaries, affiliates or successors arising out of or related to the performance of the services hereunder by Cardinal, regardless of whether such claim is based upon any of the above stated reasons or otherwise. Results relate only to the samples identified above. This report shall not be reproduced except in full with written approval of Cardinal Laboratories.

Celey D. Keene, Lab Director/Quality Manager



PHONE (575) 393-2326 ° 101 E. MARLAND ° HOBBS, NM 88240

Analytical Results For:

Etech Environmental & Safety Solutions
 JOEL LOWRY
 2617 W MARLAND
 HOBBS NM, 88240
 Fax To:

Received:	01/19/2026	Sampling Date:	01/16/2026
Reported:	01/23/2026	Sampling Type:	Soil
Project Name:	DESERT ROSE 7H FLOWLINE	Sampling Condition:	Cool & Intact
Project Number:	23392	Sample Received By:	Alyssa Parras
Project Location:	3R OPERATING 32.566862-103.484404		

Sample ID: FL 78 @ 4' (H260322-20)

BTEX 8021B		mg/kg		Analyzed By: JH					
Analyte	Result	Reporting Limit	Analyzed	Method Blank	BS	% Recovery	True Value QC	RPD	Qualifier
Benzene*	<0.050	0.050	01/21/2026	ND	2.30	115	2.00	4.79	
Toluene*	<0.050	0.050	01/21/2026	ND	2.31	115	2.00	8.52	
Ethylbenzene*	<0.050	0.050	01/21/2026	ND	2.42	121	2.00	6.74	
Total Xylenes*	<0.150	0.150	01/21/2026	ND	6.95	116	6.00	9.13	
Total BTEX	<0.300	0.300	01/21/2026	ND					

Surrogate: 4-Bromofluorobenzene (PID) 97.4 % 70.4-141

Chloride, SM4500CI-B		mg/kg		Analyzed By: HM					
Analyte	Result	Reporting Limit	Analyzed	Method Blank	BS	% Recovery	True Value QC	RPD	Qualifier
Chloride	32.0	16.0	01/20/2026	ND	432	108	400	3.64	

TPH 8015M		mg/kg		Analyzed By: MS					
Analyte	Result	Reporting Limit	Analyzed	Method Blank	BS	% Recovery	True Value QC	RPD	Qualifier
GRO C6-C10*	<10.0	10.0	01/21/2026	ND	202	101	200	1.54	
DRO >C10-C28*	<10.0	10.0	01/21/2026	ND	186	93.2	200	2.32	
EXT DRO >C28-C36	<10.0	10.0	01/21/2026	ND					

Surrogate: 1-Chlorooctane 72.4 % 52.4-130

Surrogate: 1-Chlorooctadecane 67.4 % 39.9-141

Cardinal Laboratories

*=Accredited Analyte

PLEASE NOTE: Liability and Damages. Cardinal's liability and client's exclusive remedy for any claim arising, whether based in contract or tort, shall be limited to the amount paid by client for analyses. All claims, including those for negligence and any other cause whatsoever shall be deemed waived unless made in writing and received by Cardinal within thirty (30) days after completion of the applicable service. In no event shall Cardinal be liable for incidental or consequential damages, including, without limitation, business interruptions, loss of use, or loss of profits incurred by client, its subsidiaries, affiliates or successors arising out of or related to the performance of the services hereunder by Cardinal, regardless of whether such claim is based upon any of the above stated reasons or otherwise. Results relate only to the samples identified above. This report shall not be reproduced except in full with written approval of Cardinal Laboratories.

Celey D. Keene, Lab Director/Quality Manager



PHONE (575) 393-2326 ° 101 E. MARLAND ° HOBBS, NM 88240

Analytical Results For:

Etech Environmental & Safety Solutions
 JOEL LOWRY
 2617 W MARLAND
 HOBBS NM, 88240
 Fax To:

Received:	01/19/2026	Sampling Date:	01/16/2026
Reported:	01/23/2026	Sampling Type:	Soil
Project Name:	DESERT ROSE 7H FLOWLINE	Sampling Condition:	Cool & Intact
Project Number:	23392	Sample Received By:	Alyssa Parras
Project Location:	3R OPERATING 32.566862-103.484404		

Sample ID: FL 79 @ 4' (H260322-21)

BTEX 8021B		mg/kg		Analyzed By: JH					
Analyte	Result	Reporting Limit	Analyzed	Method Blank	BS	% Recovery	True Value QC	RPD	Qualifier
Benzene*	<0.050	0.050	01/21/2026	ND	2.30	115	2.00	4.79	
Toluene*	<0.050	0.050	01/21/2026	ND	2.31	115	2.00	8.52	
Ethylbenzene*	<0.050	0.050	01/21/2026	ND	2.42	121	2.00	6.74	
Total Xylenes*	<0.150	0.150	01/21/2026	ND	6.95	116	6.00	9.13	
Total BTEX	<0.300	0.300	01/21/2026	ND					

Surrogate: 4-Bromofluorobenzene (PID) 99.2 % 70.4-141

Chloride, SM4500CI-B		mg/kg		Analyzed By: HM					
Analyte	Result	Reporting Limit	Analyzed	Method Blank	BS	% Recovery	True Value QC	RPD	Qualifier
Chloride	1840	16.0	01/20/2026	ND	432	108	400	3.64	

TPH 8015M		mg/kg		Analyzed By: MS					
Analyte	Result	Reporting Limit	Analyzed	Method Blank	BS	% Recovery	True Value QC	RPD	Qualifier
GRO C6-C10*	<10.0	10.0	01/21/2026	ND	202	101	200	1.54	
DRO >C10-C28*	<10.0	10.0	01/21/2026	ND	186	93.2	200	2.32	
EXT DRO >C28-C36	<10.0	10.0	01/21/2026	ND					

Surrogate: 1-Chlorooctane 67.7 % 52.4-130

Surrogate: 1-Chlorooctadecane 58.7 % 39.9-141

Cardinal Laboratories

*=Accredited Analyte

PLEASE NOTE: Liability and Damages. Cardinal's liability and client's exclusive remedy for any claim arising, whether based in contract or tort, shall be limited to the amount paid by client for analyses. All claims, including those for negligence and any other cause whatsoever shall be deemed waived unless made in writing and received by Cardinal within thirty (30) days after completion of the applicable service. In no event shall Cardinal be liable for incidental or consequential damages, including, without limitation, business interruptions, loss of use, or loss of profits incurred by client, its subsidiaries, affiliates or successors arising out of or related to the performance of the services hereunder by Cardinal, regardless of whether such claim is based upon any of the above stated reasons or otherwise. Results relate only to the samples identified above. This report shall not be reproduced except in full with written approval of Cardinal Laboratories.

Celey D. Keene, Lab Director/Quality Manager



PHONE (575) 393-2326 ° 101 E. MARLAND ° HOBBS, NM 88240

Analytical Results For:

Etech Environmental & Safety Solutions
 JOEL LOWRY
 2617 W MARLAND
 HOBBS NM, 88240
 Fax To:

Received:	01/19/2026	Sampling Date:	01/16/2026
Reported:	01/23/2026	Sampling Type:	Soil
Project Name:	DESERT ROSE 7H FLOWLINE	Sampling Condition:	Cool & Intact
Project Number:	23392	Sample Received By:	Alyssa Parras
Project Location:	3R OPERATING 32.566862-103.484404		

Sample ID: FL 80 @ 4' (H260322-22)

BTEX 8021B		mg/kg		Analyzed By: JH					
Analyte	Result	Reporting Limit	Analyzed	Method Blank	BS	% Recovery	True Value QC	RPD	Qualifier
Benzene*	<0.050	0.050	01/21/2026	ND	2.08	104	2.00	1.68	
Toluene*	<0.050	0.050	01/21/2026	ND	2.13	107	2.00	0.767	
Ethylbenzene*	<0.050	0.050	01/21/2026	ND	2.16	108	2.00	2.16	
Total Xylenes*	<0.150	0.150	01/21/2026	ND	6.64	111	6.00	3.17	
Total BTEX	<0.300	0.300	01/21/2026	ND					

Surrogate: 4-Bromofluorobenzene (PID) 106 % 70.4-141

Chloride, SM4500CI-B		mg/kg		Analyzed By: HM					
Analyte	Result	Reporting Limit	Analyzed	Method Blank	BS	% Recovery	True Value QC	RPD	Qualifier
Chloride	80.0	16.0	01/20/2026	ND	432	108	400	3.64	

TPH 8015M		mg/kg		Analyzed By: MS					
Analyte	Result	Reporting Limit	Analyzed	Method Blank	BS	% Recovery	True Value QC	RPD	Qualifier
GRO C6-C10*	<10.0	10.0	01/21/2026	ND	202	101	200	1.54	
DRO >C10-C28*	<10.0	10.0	01/21/2026	ND	186	93.2	200	2.32	
EXT DRO >C28-C36	<10.0	10.0	01/21/2026	ND					

Surrogate: 1-Chlorooctane 70.4 % 52.4-130

Surrogate: 1-Chlorooctadecane 60.7 % 39.9-141

Cardinal Laboratories

*=Accredited Analyte

PLEASE NOTE: Liability and Damages. Cardinal's liability and client's exclusive remedy for any claim arising, whether based in contract or tort, shall be limited to the amount paid by client for analyses. All claims, including those for negligence and any other cause whatsoever shall be deemed waived unless made in writing and received by Cardinal within thirty (30) days after completion of the applicable service. In no event shall Cardinal be liable for incidental or consequential damages, including, without limitation, business interruptions, loss of use, or loss of profits incurred by client, its subsidiaries, affiliates or successors arising out of or related to the performance of the services hereunder by Cardinal, regardless of whether such claim is based upon any of the above stated reasons or otherwise. Results relate only to the samples identified above. This report shall not be reproduced except in full with written approval of Cardinal Laboratories.

Celey D. Keene, Lab Director/Quality Manager



PHONE (575) 393-2326 ° 101 E. MARLAND ° HOBBS, NM 88240

Analytical Results For:

Etech Environmental & Safety Solutions
 JOEL LOWRY
 2617 W MARLAND
 HOBBS NM, 88240
 Fax To:

Received:	01/19/2026	Sampling Date:	01/16/2026
Reported:	01/23/2026	Sampling Type:	Soil
Project Name:	DESERT ROSE 7H FLOWLINE	Sampling Condition:	Cool & Intact
Project Number:	23392	Sample Received By:	Alyssa Parras
Project Location:	3R OPERATING 32.566862-103.484404		

Sample ID: FL 81 @ 4' (H260322-23)

BTEX 8021B		mg/kg		Analyzed By: JH					
Analyte	Result	Reporting Limit	Analyzed	Method Blank	BS	% Recovery	True Value QC	RPD	Qualifier
Benzene*	<0.050	0.050	01/21/2026	ND	2.08	104	2.00	1.68	
Toluene*	<0.050	0.050	01/21/2026	ND	2.13	107	2.00	0.767	
Ethylbenzene*	<0.050	0.050	01/21/2026	ND	2.16	108	2.00	2.16	
Total Xylenes*	<0.150	0.150	01/21/2026	ND	6.64	111	6.00	3.17	
Total BTEX	<0.300	0.300	01/21/2026	ND					

Surrogate: 4-Bromofluorobenzene (PID) 101 % 70.4-141

Chloride, SM4500CI-B		mg/kg		Analyzed By: HM					
Analyte	Result	Reporting Limit	Analyzed	Method Blank	BS	% Recovery	True Value QC	RPD	Qualifier
Chloride	16.0	16.0	01/20/2026	ND	432	108	400	3.64	

TPH 8015M		mg/kg		Analyzed By: JF					
Analyte	Result	Reporting Limit	Analyzed	Method Blank	BS	% Recovery	True Value QC	RPD	Qualifier
GRO C6-C10*	<10.0	10.0	01/21/2026	ND	202	101	200	1.54	
DRO >C10-C28*	<10.0	10.0	01/21/2026	ND	186	93.2	200	2.32	
EXT DRO >C28-C36	<10.0	10.0	01/21/2026	ND					

Surrogate: 1-Chlorooctane 99.8 % 52.4-130

Surrogate: 1-Chlorooctadecane 102 % 39.9-141

Cardinal Laboratories

*=Accredited Analyte

PLEASE NOTE: Liability and Damages. Cardinal's liability and client's exclusive remedy for any claim arising, whether based in contract or tort, shall be limited to the amount paid by client for analyses. All claims, including those for negligence and any other cause whatsoever shall be deemed waived unless made in writing and received by Cardinal within thirty (30) days after completion of the applicable service. In no event shall Cardinal be liable for incidental or consequential damages, including, without limitation, business interruptions, loss of use, or loss of profits incurred by client, its subsidiaries, affiliates or successors arising out of or related to the performance of the services hereunder by Cardinal, regardless of whether such claim is based upon any of the above stated reasons or otherwise. Results relate only to the samples identified above. This report shall not be reproduced except in full with written approval of Cardinal Laboratories.

Celey D. Keene, Lab Director/Quality Manager



PHONE (575) 393-2326 ° 101 E. MARLAND ° HOBBS, NM 88240

Analytical Results For:

Etech Environmental & Safety Solutions
 JOEL LOWRY
 2617 W MARLAND
 HOBBS NM, 88240
 Fax To:

Received:	01/19/2026	Sampling Date:	01/16/2026
Reported:	01/23/2026	Sampling Type:	Soil
Project Name:	DESERT ROSE 7H FLOWLINE	Sampling Condition:	Cool & Intact
Project Number:	23392	Sample Received By:	Alyssa Parras
Project Location:	3R OPERATING 32.566862-103.484404		

Sample ID: FL 82 @ 4' (H260322-24)

BTEX 8021B		mg/kg		Analyzed By: JH					
Analyte	Result	Reporting Limit	Analyzed	Method Blank	BS	% Recovery	True Value QC	RPD	Qualifier
Benzene*	<0.050	0.050	01/21/2026	ND	2.08	104	2.00	1.68	
Toluene*	<0.050	0.050	01/21/2026	ND	2.13	107	2.00	0.767	
Ethylbenzene*	<0.050	0.050	01/21/2026	ND	2.16	108	2.00	2.16	
Total Xylenes*	<0.150	0.150	01/21/2026	ND	6.64	111	6.00	3.17	
Total BTEX	<0.300	0.300	01/21/2026	ND					

Surrogate: 4-Bromofluorobenzene (PID) 105 % 70.4-141

Chloride, SM4500CI-B		mg/kg		Analyzed By: HM					
Analyte	Result	Reporting Limit	Analyzed	Method Blank	BS	% Recovery	True Value QC	RPD	Qualifier
Chloride	128	16.0	01/20/2026	ND	432	108	400	3.64	

TPH 8015M		mg/kg		Analyzed By: MS					
Analyte	Result	Reporting Limit	Analyzed	Method Blank	BS	% Recovery	True Value QC	RPD	Qualifier
GRO C6-C10*	<10.0	10.0	01/21/2026	ND	202	101	200	1.54	
DRO >C10-C28*	<10.0	10.0	01/21/2026	ND	186	93.2	200	2.32	
EXT DRO >C28-C36	<10.0	10.0	01/21/2026	ND					

Surrogate: 1-Chlorooctane 83.1 % 52.4-130

Surrogate: 1-Chlorooctadecane 71.7 % 39.9-141

Cardinal Laboratories

*=Accredited Analyte

PLEASE NOTE: Liability and Damages. Cardinal's liability and client's exclusive remedy for any claim arising, whether based in contract or tort, shall be limited to the amount paid by client for analyses. All claims, including those for negligence and any other cause whatsoever shall be deemed waived unless made in writing and received by Cardinal within thirty (30) days after completion of the applicable service. In no event shall Cardinal be liable for incidental or consequential damages, including, without limitation, business interruptions, loss of use, or loss of profits incurred by client, its subsidiaries, affiliates or successors arising out of or related to the performance of the services hereunder by Cardinal, regardless of whether such claim is based upon any of the above stated reasons or otherwise. Results relate only to the samples identified above. This report shall not be reproduced except in full with written approval of Cardinal Laboratories.

Celey D. Keene, Lab Director/Quality Manager



PHONE (575) 393-2326 ° 101 E. MARLAND ° HOBBS, NM 88240

Analytical Results For:

Etech Environmental & Safety Solutions
 JOEL LOWRY
 2617 W MARLAND
 HOBBS NM, 88240
 Fax To:

Received:	01/19/2026	Sampling Date:	01/16/2026
Reported:	01/23/2026	Sampling Type:	Soil
Project Name:	DESERT ROSE 7H FLOWLINE	Sampling Condition:	Cool & Intact
Project Number:	23392	Sample Received By:	Alyssa Parras
Project Location:	3R OPERATING 32.566862-103.484404		

Sample ID: FL 83 @ 4' (H260322-25)

BTEX 8021B		mg/kg		Analyzed By: JH					
Analyte	Result	Reporting Limit	Analyzed	Method Blank	BS	% Recovery	True Value QC	RPD	Qualifier
Benzene*	<0.050	0.050	01/21/2026	ND	2.08	104	2.00	1.68	
Toluene*	<0.050	0.050	01/21/2026	ND	2.13	107	2.00	0.767	
Ethylbenzene*	<0.050	0.050	01/21/2026	ND	2.16	108	2.00	2.16	
Total Xylenes*	<0.150	0.150	01/21/2026	ND	6.64	111	6.00	3.17	
Total BTEX	<0.300	0.300	01/21/2026	ND					

Surrogate: 4-Bromofluorobenzene (PID) 118 % 70.4-141

Chloride, SM4500CI-B		mg/kg		Analyzed By: AC					
Analyte	Result	Reporting Limit	Analyzed	Method Blank	BS	% Recovery	True Value QC	RPD	Qualifier
Chloride	128	16.0	01/20/2026	ND	432	108	400	0.00	

TPH 8015M		mg/kg		Analyzed By: MS					
Analyte	Result	Reporting Limit	Analyzed	Method Blank	BS	% Recovery	True Value QC	RPD	Qualifier
GRO C6-C10*	<10.0	10.0	01/21/2026	ND	202	101	200	1.54	
DRO >C10-C28*	<10.0	10.0	01/21/2026	ND	186	93.2	200	2.32	
EXT DRO >C28-C36	<10.0	10.0	01/21/2026	ND					

Surrogate: 1-Chlorooctane 71.0 % 52.4-130

Surrogate: 1-Chlorooctadecane 64.2 % 39.9-141

Cardinal Laboratories

*=Accredited Analyte

PLEASE NOTE: Liability and Damages. Cardinal's liability and client's exclusive remedy for any claim arising, whether based in contract or tort, shall be limited to the amount paid by client for analyses. All claims, including those for negligence and any other cause whatsoever shall be deemed waived unless made in writing and received by Cardinal within thirty (30) days after completion of the applicable service. In no event shall Cardinal be liable for incidental or consequential damages, including, without limitation, business interruptions, loss of use, or loss of profits incurred by client, its subsidiaries, affiliates or successors arising out of or related to the performance of the services hereunder by Cardinal, regardless of whether such claim is based upon any of the above stated reasons or otherwise. Results relate only to the samples identified above. This report shall not be reproduced except in full with written approval of Cardinal Laboratories.

Celey D. Keene, Lab Director/Quality Manager



PHONE (575) 393-2326 ° 101 E. MARLAND ° HOBBS, NM 88240

Analytical Results For:

Etech Environmental & Safety Solutions
 JOEL LOWRY
 2617 W MARLAND
 HOBBS NM, 88240
 Fax To:

Received:	01/19/2026	Sampling Date:	01/16/2026
Reported:	01/23/2026	Sampling Type:	Soil
Project Name:	DESERT ROSE 7H FLOWLINE	Sampling Condition:	Cool & Intact
Project Number:	23392	Sample Received By:	Alyssa Parras
Project Location:	3R OPERATING 32.566862-103.484404		

Sample ID: FL 84 @ 4' (H260322-26)

BTEX 8021B		mg/kg		Analyzed By: JH					
Analyte	Result	Reporting Limit	Analyzed	Method Blank	BS	% Recovery	True Value QC	RPD	Qualifier
Benzene*	<0.050	0.050	01/21/2026	ND	2.08	104	2.00	1.68	
Toluene*	<0.050	0.050	01/21/2026	ND	2.13	107	2.00	0.767	
Ethylbenzene*	<0.050	0.050	01/21/2026	ND	2.16	108	2.00	2.16	
Total Xylenes*	<0.150	0.150	01/21/2026	ND	6.64	111	6.00	3.17	
Total BTEX	<0.300	0.300	01/21/2026	ND					

Surrogate: 4-Bromofluorobenzene (PID) 106 % 70.4-141

Chloride, SM4500CI-B		mg/kg		Analyzed By: AC					
Analyte	Result	Reporting Limit	Analyzed	Method Blank	BS	% Recovery	True Value QC	RPD	Qualifier
Chloride	48.0	16.0	01/20/2026	ND	432	108	400	0.00	

TPH 8015M		mg/kg		Analyzed By: MS					
Analyte	Result	Reporting Limit	Analyzed	Method Blank	BS	% Recovery	True Value QC	RPD	Qualifier
GRO C6-C10*	<10.0	10.0	01/21/2026	ND	202	101	200	1.54	
DRO >C10-C28*	<10.0	10.0	01/21/2026	ND	186	93.2	200	2.32	
EXT DRO >C28-C36	<10.0	10.0	01/21/2026	ND					

Surrogate: 1-Chlorooctane 70.8 % 52.4-130

Surrogate: 1-Chlorooctadecane 62.7 % 39.9-141

Cardinal Laboratories

*=Accredited Analyte

PLEASE NOTE: Liability and Damages. Cardinal's liability and client's exclusive remedy for any claim arising, whether based in contract or tort, shall be limited to the amount paid by client for analyses. All claims, including those for negligence and any other cause whatsoever shall be deemed waived unless made in writing and received by Cardinal within thirty (30) days after completion of the applicable service. In no event shall Cardinal be liable for incidental or consequential damages, including, without limitation, business interruptions, loss of use, or loss of profits incurred by client, its subsidiaries, affiliates or successors arising out of or related to the performance of the services hereunder by Cardinal, regardless of whether such claim is based upon any of the above stated reasons or otherwise. Results relate only to the samples identified above. This report shall not be reproduced except in full with written approval of Cardinal Laboratories.

Celey D. Keene, Lab Director/Quality Manager



PHONE (575) 393-2326 ° 101 E. MARLAND ° HOBBS, NM 88240

Analytical Results For:

Etech Environmental & Safety Solutions
 JOEL LOWRY
 2617 W MARLAND
 HOBBS NM, 88240
 Fax To:

Received:	01/19/2026	Sampling Date:	01/16/2026
Reported:	01/23/2026	Sampling Type:	Soil
Project Name:	DESERT ROSE 7H FLOWLINE	Sampling Condition:	Cool & Intact
Project Number:	23392	Sample Received By:	Alyssa Parras
Project Location:	3R OPERATING 32.566862-103.484404		

Sample ID: FL 85 @ 4' (H260322-27)

BTEX 8021B		mg/kg		Analyzed By: JH					
Analyte	Result	Reporting Limit	Analyzed	Method Blank	BS	% Recovery	True Value QC	RPD	Qualifier
Benzene*	<0.050	0.050	01/21/2026	ND	2.08	104	2.00	1.68	
Toluene*	<0.050	0.050	01/21/2026	ND	2.13	107	2.00	0.767	
Ethylbenzene*	<0.050	0.050	01/21/2026	ND	2.16	108	2.00	2.16	
Total Xylenes*	<0.150	0.150	01/21/2026	ND	6.64	111	6.00	3.17	
Total BTEX	<0.300	0.300	01/21/2026	ND					

Surrogate: 4-Bromofluorobenzene (PID) 104 % 70.4-141

Chloride, SM4500CI-B		mg/kg		Analyzed By: AC					
Analyte	Result	Reporting Limit	Analyzed	Method Blank	BS	% Recovery	True Value QC	RPD	Qualifier
Chloride	48.0	16.0	01/20/2026	ND	432	108	400	0.00	

TPH 8015M		mg/kg		Analyzed By: MS					
Analyte	Result	Reporting Limit	Analyzed	Method Blank	BS	% Recovery	True Value QC	RPD	Qualifier
GRO C6-C10*	<10.0	10.0	01/21/2026	ND	202	101	200	1.54	
DRO >C10-C28*	<10.0	10.0	01/21/2026	ND	186	93.2	200	2.32	
EXT DRO >C28-C36	<10.0	10.0	01/21/2026	ND					

Surrogate: 1-Chlorooctane 69.2 % 52.4-130

Surrogate: 1-Chlorooctadecane 58.6 % 39.9-141

Cardinal Laboratories

*=Accredited Analyte

PLEASE NOTE: Liability and Damages. Cardinal's liability and client's exclusive remedy for any claim arising, whether based in contract or tort, shall be limited to the amount paid by client for analyses. All claims, including those for negligence and any other cause whatsoever shall be deemed waived unless made in writing and received by Cardinal within thirty (30) days after completion of the applicable service. In no event shall Cardinal be liable for incidental or consequential damages, including, without limitation, business interruptions, loss of use, or loss of profits incurred by client, its subsidiaries, affiliates or successors arising out of or related to the performance of the services hereunder by Cardinal, regardless of whether such claim is based upon any of the above stated reasons or otherwise. Results relate only to the samples identified above. This report shall not be reproduced except in full with written approval of Cardinal Laboratories.

Celey D. Keene, Lab Director/Quality Manager



PHONE (575) 393-2326 ° 101 E. MARLAND ° HOBBS, NM 88240

Analytical Results For:

Etech Environmental & Safety Solutions
 JOEL LOWRY
 2617 W MARLAND
 HOBBS NM, 88240
 Fax To:

Received:	01/19/2026	Sampling Date:	01/16/2026
Reported:	01/23/2026	Sampling Type:	Soil
Project Name:	DESERT ROSE 7H FLOWLINE	Sampling Condition:	Cool & Intact
Project Number:	23392	Sample Received By:	Alyssa Parras
Project Location:	3R OPERATING 32.566862-103.484404		

Sample ID: FL 86 @ 4' (H260322-28)

BTEX 8021B		mg/kg		Analyzed By: JH					
Analyte	Result	Reporting Limit	Analyzed	Method Blank	BS	% Recovery	True Value QC	RPD	Qualifier
Benzene*	<0.050	0.050	01/21/2026	ND	2.08	104	2.00	1.68	
Toluene*	<0.050	0.050	01/21/2026	ND	2.13	107	2.00	0.767	
Ethylbenzene*	<0.050	0.050	01/21/2026	ND	2.16	108	2.00	2.16	
Total Xylenes*	<0.150	0.150	01/21/2026	ND	6.64	111	6.00	3.17	
Total BTEX	<0.300	0.300	01/21/2026	ND					

Surrogate: 4-Bromofluorobenzene (PID) 103 % 70.4-141

Chloride, SM4500CI-B		mg/kg		Analyzed By: AC					
Analyte	Result	Reporting Limit	Analyzed	Method Blank	BS	% Recovery	True Value QC	RPD	Qualifier
Chloride	<16.0	16.0	01/20/2026	ND	432	108	400	0.00	

TPH 8015M		mg/kg		Analyzed By: MS					
Analyte	Result	Reporting Limit	Analyzed	Method Blank	BS	% Recovery	True Value QC	RPD	Qualifier
GRO C6-C10*	<10.0	10.0	01/21/2026	ND	202	101	200	1.54	
DRO >C10-C28*	<10.0	10.0	01/21/2026	ND	186	93.2	200	2.32	
EXT DRO >C28-C36	<10.0	10.0	01/21/2026	ND					

Surrogate: 1-Chlorooctane 64.5 % 52.4-130

Surrogate: 1-Chlorooctadecane 55.1 % 39.9-141

Cardinal Laboratories

*=Accredited Analyte

PLEASE NOTE: Liability and Damages. Cardinal's liability and client's exclusive remedy for any claim arising, whether based in contract or tort, shall be limited to the amount paid by client for analyses. All claims, including those for negligence and any other cause whatsoever shall be deemed waived unless made in writing and received by Cardinal within thirty (30) days after completion of the applicable service. In no event shall Cardinal be liable for incidental or consequential damages, including, without limitation, business interruptions, loss of use, or loss of profits incurred by client, its subsidiaries, affiliates or successors arising out of or related to the performance of the services hereunder by Cardinal, regardless of whether such claim is based upon any of the above stated reasons or otherwise. Results relate only to the samples identified above. This report shall not be reproduced except in full with written approval of Cardinal Laboratories.

Celey D. Keene, Lab Director/Quality Manager



PHONE (575) 393-2326 ° 101 E. MARLAND ° HOBBS, NM 88240

Analytical Results For:

Etech Environmental & Safety Solutions
 JOEL LOWRY
 2617 W MARLAND
 HOBBS NM, 88240
 Fax To:

Received:	01/19/2026	Sampling Date:	01/16/2026
Reported:	01/23/2026	Sampling Type:	Soil
Project Name:	DESERT ROSE 7H FLOWLINE	Sampling Condition:	Cool & Intact
Project Number:	23392	Sample Received By:	Alyssa Parras
Project Location:	3R OPERATING 32.566862-103.484404		

Sample ID: FL 87 @ 4' (H260322-29)

BTEX 8021B		mg/kg		Analyzed By: JH					
Analyte	Result	Reporting Limit	Analyzed	Method Blank	BS	% Recovery	True Value QC	RPD	Qualifier
Benzene*	<0.050	0.050	01/21/2026	ND	2.08	104	2.00	1.68	
Toluene*	<0.050	0.050	01/21/2026	ND	2.13	107	2.00	0.767	
Ethylbenzene*	<0.050	0.050	01/21/2026	ND	2.16	108	2.00	2.16	
Total Xylenes*	<0.150	0.150	01/21/2026	ND	6.64	111	6.00	3.17	
Total BTEX	<0.300	0.300	01/21/2026	ND					

Surrogate: 4-Bromofluorobenzene (PID) 107 % 70.4-141

Chloride, SM4500CI-B		mg/kg		Analyzed By: AC					
Analyte	Result	Reporting Limit	Analyzed	Method Blank	BS	% Recovery	True Value QC	RPD	Qualifier
Chloride	80.0	16.0	01/20/2026	ND	432	108	400	0.00	

TPH 8015M		mg/kg		Analyzed By: MS					
Analyte	Result	Reporting Limit	Analyzed	Method Blank	BS	% Recovery	True Value QC	RPD	Qualifier
GRO C6-C10*	<10.0	10.0	01/21/2026	ND	202	101	200	1.54	
DRO >C10-C28*	<10.0	10.0	01/21/2026	ND	186	93.2	200	2.32	
EXT DRO >C28-C36	<10.0	10.0	01/21/2026	ND					

Surrogate: 1-Chlorooctane 80.3 % 52.4-130

Surrogate: 1-Chlorooctadecane 70.1 % 39.9-141

Cardinal Laboratories

*=Accredited Analyte

PLEASE NOTE: Liability and Damages. Cardinal's liability and client's exclusive remedy for any claim arising, whether based in contract or tort, shall be limited to the amount paid by client for analyses. All claims, including those for negligence and any other cause whatsoever shall be deemed waived unless made in writing and received by Cardinal within thirty (30) days after completion of the applicable service. In no event shall Cardinal be liable for incidental or consequential damages, including, without limitation, business interruptions, loss of use, or loss of profits incurred by client, its subsidiaries, affiliates or successors arising out of or related to the performance of the services hereunder by Cardinal, regardless of whether such claim is based upon any of the above stated reasons or otherwise. Results relate only to the samples identified above. This report shall not be reproduced except in full with written approval of Cardinal Laboratories.

Celey D. Keene, Lab Director/Quality Manager



PHONE (575) 393-2326 ° 101 E. MARLAND ° HOBBS, NM 88240

Analytical Results For:

Etech Environmental & Safety Solutions
 JOEL LOWRY
 2617 W MARLAND
 HOBBS NM, 88240
 Fax To:

Received:	01/19/2026	Sampling Date:	01/16/2026
Reported:	01/23/2026	Sampling Type:	Soil
Project Name:	DESERT ROSE 7H FLOWLINE	Sampling Condition:	Cool & Intact
Project Number:	23392	Sample Received By:	Alyssa Parras
Project Location:	3R OPERATING 32.566862-103.484404		

Sample ID: NW 6 (H260322-30)

BTEX 8021B		mg/kg		Analyzed By: JH					
Analyte	Result	Reporting Limit	Analyzed	Method Blank	BS	% Recovery	True Value QC	RPD	Qualifier
Benzene*	<0.050	0.050	01/21/2026	ND	2.08	104	2.00	1.68	
Toluene*	<0.050	0.050	01/21/2026	ND	2.13	107	2.00	0.767	
Ethylbenzene*	<0.050	0.050	01/21/2026	ND	2.16	108	2.00	2.16	
Total Xylenes*	<0.150	0.150	01/21/2026	ND	6.64	111	6.00	3.17	
Total BTEX	<0.300	0.300	01/21/2026	ND					

Surrogate: 4-Bromofluorobenzene (PID) 99.9 % 70.4-141

Chloride, SM4500Cl-B		mg/kg		Analyzed By: AC					
Analyte	Result	Reporting Limit	Analyzed	Method Blank	BS	% Recovery	True Value QC	RPD	Qualifier
Chloride	<16.0	16.0	01/20/2026	ND	432	108	400	0.00	

TPH 8015M		mg/kg		Analyzed By: MS					
Analyte	Result	Reporting Limit	Analyzed	Method Blank	BS	% Recovery	True Value QC	RPD	Qualifier
GRO C6-C10*	<10.0	10.0	01/21/2026	ND	202	101	200	1.54	
DRO >C10-C28*	<10.0	10.0	01/21/2026	ND	186	93.2	200	2.32	
EXT DRO >C28-C36	<10.0	10.0	01/21/2026	ND					

Surrogate: 1-Chlorooctane 72.8 % 52.4-130

Surrogate: 1-Chlorooctadecane 62.2 % 39.9-141

Cardinal Laboratories

*=Accredited Analyte

PLEASE NOTE: Liability and Damages. Cardinal's liability and client's exclusive remedy for any claim arising, whether based in contract or tort, shall be limited to the amount paid by client for analyses. All claims, including those for negligence and any other cause whatsoever shall be deemed waived unless made in writing and received by Cardinal within thirty (30) days after completion of the applicable service. In no event shall Cardinal be liable for incidental or consequential damages, including, without limitation, business interruptions, loss of use, or loss of profits incurred by client, its subsidiaries, affiliates or successors arising out of or related to the performance of the services hereunder by Cardinal, regardless of whether such claim is based upon any of the above stated reasons or otherwise. Results relate only to the samples identified above. This report shall not be reproduced except in full with written approval of Cardinal Laboratories.

Celey D. Keene, Lab Director/Quality Manager



PHONE (575) 393-2326 ° 101 E. MARLAND ° HOBBS, NM 88240

Analytical Results For:

Etech Environmental & Safety Solutions
 JOEL LOWRY
 2617 W MARLAND
 HOBBS NM, 88240
 Fax To:

Received:	01/19/2026	Sampling Date:	01/16/2026
Reported:	01/23/2026	Sampling Type:	Soil
Project Name:	DESERT ROSE 7H FLOWLINE	Sampling Condition:	Cool & Intact
Project Number:	23392	Sample Received By:	Alyssa Parras
Project Location:	3R OPERATING 32.566862-103.484404		

Sample ID: EW 1 (H260322-31)

BTEX 8021B		mg/kg		Analyzed By: JH						
Analyte	Result	Reporting Limit	Analyzed	Method Blank	BS	% Recovery	True Value QC	RPD	Qualifier	
Benzene*	<0.050	0.050	01/21/2026	ND	2.08	104	2.00	1.68		
Toluene*	<0.050	0.050	01/21/2026	ND	2.13	107	2.00	0.767		
Ethylbenzene*	<0.050	0.050	01/21/2026	ND	2.16	108	2.00	2.16		
Total Xylenes*	<0.150	0.150	01/21/2026	ND	6.64	111	6.00	3.17		
Total BTEX	<0.300	0.300	01/21/2026	ND						

Surrogate: 4-Bromofluorobenzene (PID) 103 % 70.4-141

Chloride, SM4500CI-B		mg/kg		Analyzed By: AC						
Analyte	Result	Reporting Limit	Analyzed	Method Blank	BS	% Recovery	True Value QC	RPD	Qualifier	
Chloride	<16.0	16.0	01/20/2026	ND	432	108	400	0.00		

TPH 8015M		mg/kg		Analyzed By: MS						
Analyte	Result	Reporting Limit	Analyzed	Method Blank	BS	% Recovery	True Value QC	RPD	Qualifier	
GRO C6-C10*	<10.0	10.0	01/21/2026	ND	202	101	200	1.54		
DRO >C10-C28*	<10.0	10.0	01/21/2026	ND	186	93.2	200	2.32		
EXT DRO >C28-C36	<10.0	10.0	01/21/2026	ND						

Surrogate: 1-Chlorooctane 67.5 % 52.4-130

Surrogate: 1-Chlorooctadecane 57.3 % 39.9-141

Cardinal Laboratories

*=Accredited Analyte

PLEASE NOTE: Liability and Damages. Cardinal's liability and client's exclusive remedy for any claim arising, whether based in contract or tort, shall be limited to the amount paid by client for analyses. All claims, including those for negligence and any other cause whatsoever shall be deemed waived unless made in writing and received by Cardinal within thirty (30) days after completion of the applicable service. In no event shall Cardinal be liable for incidental or consequential damages, including, without limitation, business interruptions, loss of use, or loss of profits incurred by client, its subsidiaries, affiliates or successors arising out of or related to the performance of the services hereunder by Cardinal, regardless of whether such claim is based upon any of the above stated reasons or otherwise. Results relate only to the samples identified above. This report shall not be reproduced except in full with written approval of Cardinal Laboratories.

Celey D. Keene, Lab Director/Quality Manager



PHONE (575) 393-2326 ° 101 E. MARLAND ° HOBBS, NM 88240

Analytical Results For:

Etech Environmental & Safety Solutions
 JOEL LOWRY
 2617 W MARLAND
 HOBBS NM, 88240
 Fax To:

Received:	01/19/2026	Sampling Date:	01/16/2026
Reported:	01/23/2026	Sampling Type:	Soil
Project Name:	DESERT ROSE 7H FLOWLINE	Sampling Condition:	Cool & Intact
Project Number:	23392	Sample Received By:	Alyssa Parras
Project Location:	3R OPERATING 32.566862-103.484404		

Sample ID: EW 2 (H260322-32)

BTEX 8021B		mg/kg		Analyzed By: JH					
Analyte	Result	Reporting Limit	Analyzed	Method Blank	BS	% Recovery	True Value QC	RPD	Qualifier
Benzene*	<0.050	0.050	01/21/2026	ND	2.08	104	2.00	1.68	
Toluene*	<0.050	0.050	01/21/2026	ND	2.13	107	2.00	0.767	
Ethylbenzene*	<0.050	0.050	01/21/2026	ND	2.16	108	2.00	2.16	
Total Xylenes*	<0.150	0.150	01/21/2026	ND	6.64	111	6.00	3.17	
Total BTEX	<0.300	0.300	01/21/2026	ND					

Surrogate: 4-Bromofluorobenzene (PID) 106 % 70.4-141

Chloride, SM4500CI-B		mg/kg		Analyzed By: AC					
Analyte	Result	Reporting Limit	Analyzed	Method Blank	BS	% Recovery	True Value QC	RPD	Qualifier
Chloride	<16.0	16.0	01/20/2026	ND	432	108	400	0.00	

TPH 8015M		mg/kg		Analyzed By: MS					
Analyte	Result	Reporting Limit	Analyzed	Method Blank	BS	% Recovery	True Value QC	RPD	Qualifier
GRO C6-C10*	<10.0	10.0	01/21/2026	ND	202	101	200	1.54	
DRO >C10-C28*	<10.0	10.0	01/21/2026	ND	186	93.2	200	2.32	
EXT DRO >C28-C36	<10.0	10.0	01/21/2026	ND					

Surrogate: 1-Chlorooctane 76.7 % 52.4-130

Surrogate: 1-Chlorooctadecane 65.2 % 39.9-141

Cardinal Laboratories

*=Accredited Analyte

PLEASE NOTE: Liability and Damages. Cardinal's liability and client's exclusive remedy for any claim arising, whether based in contract or tort, shall be limited to the amount paid by client for analyses. All claims, including those for negligence and any other cause whatsoever shall be deemed waived unless made in writing and received by Cardinal within thirty (30) days after completion of the applicable service. In no event shall Cardinal be liable for incidental or consequential damages, including, without limitation, business interruptions, loss of use, or loss of profits incurred by client, its subsidiaries, affiliates or successors arising out of or related to the performance of the services hereunder by Cardinal, regardless of whether such claim is based upon any of the above stated reasons or otherwise. Results relate only to the samples identified above. This report shall not be reproduced except in full with written approval of Cardinal Laboratories.

Celey D. Keene, Lab Director/Quality Manager



PHONE (575) 393-2326 ° 101 E. MARLAND ° HOBBS, NM 88240

Analytical Results For:

Etech Environmental & Safety Solutions
 JOEL LOWRY
 2617 W MARLAND
 HOBBS NM, 88240
 Fax To:

Received:	01/19/2026	Sampling Date:	01/16/2026
Reported:	01/23/2026	Sampling Type:	Soil
Project Name:	DESERT ROSE 7H FLOWLINE	Sampling Condition:	Cool & Intact
Project Number:	23392	Sample Received By:	Alyssa Parras
Project Location:	3R OPERATING 32.566862-103.484404		

Sample ID: EW 3 (H260322-33)

BTEX 8021B		mg/kg		Analyzed By: JH					
Analyte	Result	Reporting Limit	Analyzed	Method Blank	BS	% Recovery	True Value QC	RPD	Qualifier
Benzene*	<0.050	0.050	01/21/2026	ND	2.08	104	2.00	1.68	
Toluene*	<0.050	0.050	01/21/2026	ND	2.13	107	2.00	0.767	
Ethylbenzene*	<0.050	0.050	01/21/2026	ND	2.16	108	2.00	2.16	
Total Xylenes*	<0.150	0.150	01/21/2026	ND	6.64	111	6.00	3.17	
Total BTEX	<0.300	0.300	01/21/2026	ND					

Surrogate: 4-Bromofluorobenzene (PID) 110 % 70.4-141

Chloride, SM4500CI-B		mg/kg		Analyzed By: AC					
Analyte	Result	Reporting Limit	Analyzed	Method Blank	BS	% Recovery	True Value QC	RPD	Qualifier
Chloride	<16.0	16.0	01/20/2026	ND	432	108	400	0.00	

TPH 8015M		mg/kg		Analyzed By: MS					
Analyte	Result	Reporting Limit	Analyzed	Method Blank	BS	% Recovery	True Value QC	RPD	Qualifier
GRO C6-C10*	<10.0	10.0	01/21/2026	ND	202	101	200	1.54	
DRO >C10-C28*	<10.0	10.0	01/21/2026	ND	186	93.2	200	2.32	
EXT DRO >C28-C36	<10.0	10.0	01/21/2026	ND					

Surrogate: 1-Chlorooctane 74.8 % 52.4-130

Surrogate: 1-Chlorooctadecane 63.6 % 39.9-141

Cardinal Laboratories

*=Accredited Analyte

PLEASE NOTE: Liability and Damages. Cardinal's liability and client's exclusive remedy for any claim arising, whether based in contract or tort, shall be limited to the amount paid by client for analyses. All claims, including those for negligence and any other cause whatsoever shall be deemed waived unless made in writing and received by Cardinal within thirty (30) days after completion of the applicable service. In no event shall Cardinal be liable for incidental or consequential damages, including, without limitation, business interruptions, loss of use, or loss of profits incurred by client, its subsidiaries, affiliates or successors arising out of or related to the performance of the services hereunder by Cardinal, regardless of whether such claim is based upon any of the above stated reasons or otherwise. Results relate only to the samples identified above. This report shall not be reproduced except in full with written approval of Cardinal Laboratories.

Celey D. Keene, Lab Director/Quality Manager



PHONE (575) 393-2326 ° 101 E. MARLAND ° HOBBS, NM 88240

Analytical Results For:

Etech Environmental & Safety Solutions
 JOEL LOWRY
 2617 W MARLAND
 HOBBS NM, 88240
 Fax To:

Received:	01/19/2026	Sampling Date:	01/16/2026
Reported:	01/23/2026	Sampling Type:	Soil
Project Name:	DESERT ROSE 7H FLOWLINE	Sampling Condition:	Cool & Intact
Project Number:	23392	Sample Received By:	Alyssa Parras
Project Location:	3R OPERATING 32.566862-103.484404		

Sample ID: SW 4 (H260322-34)

BTEX 8021B		mg/kg		Analyzed By: JH					
Analyte	Result	Reporting Limit	Analyzed	Method Blank	BS	% Recovery	True Value QC	RPD	Qualifier
Benzene*	<0.050	0.050	01/21/2026	ND	2.08	104	2.00	1.68	
Toluene*	<0.050	0.050	01/21/2026	ND	2.13	107	2.00	0.767	
Ethylbenzene*	<0.050	0.050	01/21/2026	ND	2.16	108	2.00	2.16	
Total Xylenes*	<0.150	0.150	01/21/2026	ND	6.64	111	6.00	3.17	
Total BTEX	<0.300	0.300	01/21/2026	ND					

Surrogate: 4-Bromofluorobenzene (PID) 105 % 70.4-141

Chloride, SM4500Cl-B		mg/kg		Analyzed By: AC					
Analyte	Result	Reporting Limit	Analyzed	Method Blank	BS	% Recovery	True Value QC	RPD	Qualifier
Chloride	32.0	16.0	01/20/2026	ND	432	108	400	0.00	

TPH 8015M		mg/kg		Analyzed By: MS					
Analyte	Result	Reporting Limit	Analyzed	Method Blank	BS	% Recovery	True Value QC	RPD	Qualifier
GRO C6-C10*	<10.0	10.0	01/21/2026	ND	202	101	200	1.54	
DRO >C10-C28*	<10.0	10.0	01/21/2026	ND	186	93.2	200	2.32	
EXT DRO >C28-C36	<10.0	10.0	01/21/2026	ND					

Surrogate: 1-Chlorooctane 71.4 % 52.4-130

Surrogate: 1-Chlorooctadecane 61.1 % 39.9-141

Cardinal Laboratories

*=Accredited Analyte

PLEASE NOTE: Liability and Damages. Cardinal's liability and client's exclusive remedy for any claim arising, whether based in contract or tort, shall be limited to the amount paid by client for analyses. All claims, including those for negligence and any other cause whatsoever shall be deemed waived unless made in writing and received by Cardinal within thirty (30) days after completion of the applicable service. In no event shall Cardinal be liable for incidental or consequential damages, including, without limitation, business interruptions, loss of use, or loss of profits incurred by client, its subsidiaries, affiliates or successors arising out of or related to the performance of the services hereunder by Cardinal, regardless of whether such claim is based upon any of the above stated reasons or otherwise. Results relate only to the samples identified above. This report shall not be reproduced except in full with written approval of Cardinal Laboratories.

Celey D. Keene, Lab Director/Quality Manager



PHONE (575) 393-2326 ° 101 E. MARLAND ° HOBBS, NM 88240

Analytical Results For:

Etech Environmental & Safety Solutions
 JOEL LOWRY
 2617 W MARLAND
 HOBBS NM, 88240
 Fax To:

Received:	01/19/2026	Sampling Date:	01/16/2026
Reported:	01/23/2026	Sampling Type:	Soil
Project Name:	DESERT ROSE 7H FLOWLINE	Sampling Condition:	Cool & Intact
Project Number:	23392	Sample Received By:	Alyssa Parras
Project Location:	3R OPERATING 32.566862-103.484404		

Sample ID: SW 5 (H260322-35)

BTEX 8021B		mg/kg		Analyzed By: JH					
Analyte	Result	Reporting Limit	Analyzed	Method Blank	BS	% Recovery	True Value QC	RPD	Qualifier
Benzene*	<0.050	0.050	01/21/2026	ND	2.08	104	2.00	1.68	
Toluene*	<0.050	0.050	01/21/2026	ND	2.13	107	2.00	0.767	
Ethylbenzene*	<0.050	0.050	01/21/2026	ND	2.16	108	2.00	2.16	
Total Xylenes*	<0.150	0.150	01/21/2026	ND	6.64	111	6.00	3.17	
Total BTEX	<0.300	0.300	01/21/2026	ND					

Surrogate: 4-Bromofluorobenzene (PID) 109 % 70.4-141

Chloride, SM4500CI-B		mg/kg		Analyzed By: AC					
Analyte	Result	Reporting Limit	Analyzed	Method Blank	BS	% Recovery	True Value QC	RPD	Qualifier
Chloride	32.0	16.0	01/20/2026	ND	432	108	400	0.00	

TPH 8015M		mg/kg		Analyzed By: MS					
Analyte	Result	Reporting Limit	Analyzed	Method Blank	BS	% Recovery	True Value QC	RPD	Qualifier
GRO C6-C10*	<10.0	10.0	01/21/2026	ND	202	101	200	1.54	
DRO >C10-C28*	<10.0	10.0	01/21/2026	ND	186	93.2	200	2.32	
EXT DRO >C28-C36	<10.0	10.0	01/21/2026	ND					

Surrogate: 1-Chlorooctane 80.4 % 52.4-130

Surrogate: 1-Chlorooctadecane 69.1 % 39.9-141

Cardinal Laboratories

*=Accredited Analyte

PLEASE NOTE: Liability and Damages. Cardinal's liability and client's exclusive remedy for any claim arising, whether based in contract or tort, shall be limited to the amount paid by client for analyses. All claims, including those for negligence and any other cause whatsoever shall be deemed waived unless made in writing and received by Cardinal within thirty (30) days after completion of the applicable service. In no event shall Cardinal be liable for incidental or consequential damages, including, without limitation, business interruptions, loss of use, or loss of profits incurred by client, its subsidiaries, affiliates or successors arising out of or related to the performance of the services hereunder by Cardinal, regardless of whether such claim is based upon any of the above stated reasons or otherwise. Results relate only to the samples identified above. This report shall not be reproduced except in full with written approval of Cardinal Laboratories.

Celey D. Keene, Lab Director/Quality Manager



PHONE (575) 393-2326 ° 101 E. MARLAND ° HOBBS, NM 88240

Notes and Definitions

- QR-03 The RPD value for the sample duplicate or MS/MSD was outside of QC acceptance limits due to matrix interference. QC batch accepted based on LCS and/or LCSD recovery and/or RPD values.
QM-07 The spike recovery was outside acceptance limits for the MS and/or MSD. The batch was accepted based on acceptable LCS recovery.
BS-3 Blank spike recovery outside of lab established statistical limits, but still within method limits. Data is not adversely affected.
ND Analyte NOT DETECTED at or above the reporting limit
RPD Relative Percent Difference
** Samples not received at proper temperature of 6°C or below.
*** Insufficient time to reach temperature.
- Chloride by SM4500Cl-B does not require samples be received at or below 6°C
Samples reported on an as received basis (wet) unless otherwise noted on report

Cardinal Laboratories

*=Accredited Analyte

PLEASE NOTE: Liability and Damages. Cardinal's liability and client's exclusive remedy for any claim arising, whether based in contract or tort, shall be limited to the amount paid by client for analyses. All claims, including those for negligence and any other cause whatsoever shall be deemed waived unless made in writing and received by Cardinal within thirty (30) days after completion of the applicable service. In no event shall Cardinal be liable for incidental or consequential damages, including, without limitation, business interruptions, loss of use, or loss of profits incurred by client, its subsidiaries, affiliates or successors arising out of or related to the performance of the services hereunder by Cardinal, regardless of whether such claim is based upon any of the above stated reasons or otherwise. Results relate only to the samples identified above. This report shall not be reproduced except in full with written approval of Cardinal Laboratories.

Celey D. Keene

Celey D. Keene, Lab Director/Quality Manager



101 East Marland, Hobbs, NM 88240
(575) 393-2326 FAX (575) 393-2476

CHAIN-OF-CUSTODY AND ANALYSIS REQUEST

Company Name: Etech Environmental & Safety Solutions, Inc.	BILL TO	ANALYSIS REQUEST									
Project Manager: Joel Lowry	P.O. #:	Chloride	TPH (8015M)	BTEX (8021B)							
Address: 2617 West Marland	Company: Etech										
City: Hobbs State: NM Zip: 88240	Attn: Joel Lowry										
Phone #: (575) 264-9884 Fax #:	Address:										
Project #: 23392 Project Owner: 3R Operating, LLC	City:										
Project Name: Desert Rose 7H Flowline	State: Zip:										
Project Location: 32.566862, -103.484404	Phone #:										
Sampler Name: Addison Elston	Fax #:										

Lab I.D.	Sample I.D.	(G)RAB OR (C)OMP.	# CONTAINERS	MATRIX						PRESERV.		SAMPLING				
				GROUNDWATER	WASTEWATER	SOIL	OIL	SLUDGE	OTHER :	ACID/BASE:	ICE / COOL	OTHER :	DATE	TIME		
1260322																
1	FL 59 @ 4'	C	1			X				X		1/16/26		X	X	X
2	FL 60 @ 4'	C	1			X				X		1/16/26		X	X	X
3	FL 61 @ 4'	C	1			X				X		1/16/26		X	X	X
4	FL 62 @ 4'	C	1			X				X		1/16/26		X	X	X
5	FL 63 @ 4'	C	1			X				X		1/16/26		X	X	X
6	FL 64 @ 4'	C	1			X				X		1/16/26		X	X	X
7	FL 65 @ 4'	C	1			X				X		1/16/26		X	X	X
8	FL 66 @ 4'	C	1			X				X		1/16/26		X	X	X
9	FL 67 @ 4'	C	1			X				X		1/16/26		X	X	X
10	FL 68 @ 4'	C	1			X				X		1/16/26		X	X	X

DISCLAIMER NOTE: Liability and Damages, Cardinal's liability and client's exclusive remedy for any claim arising whether based in contract or tort, shall be limited to the amount paid by the client for the analyses. All claims including those for negligence and any other cause whatsoever shall be deemed waived unless made in writing and received by Cardinal within 30 days after completion of the applicable service. In no event shall Cardinal be liable for incidental or consequential damages, including without limitation, business interruptions, loss of use, or loss of profits incurred by client, its subsidiaries, affiliates or successors arising out of or related to the performance of services hereunder by Cardinal, regardless of whether such claim is based upon any of the above stated reasons or otherwise.

Relinquished By: <i>[Signature]</i>	Date: 1-19-2026	Received By: <i>[Signature]</i>	Verbal Result: <input type="checkbox"/> Yes <input checked="" type="checkbox"/> No	Add'l Phone #:	
Time: 1539			All Results are emailed. Please provide Email address: pm@etechenv.com		
Relinquished By:	Date:	Received By:	REMARKS:		
Time:					
Delivered By: (Circle One) Sampler - UPS - Bus - Other:	Observed Temp. °C -5.4 Corrected Temp. °C -5.3	Sample Condition Cool Intact <input checked="" type="checkbox"/> Yes <input type="checkbox"/> No <input type="checkbox"/> No <input type="checkbox"/> No	CHECKED BY: (Initials) <i>[Signature]</i>	Turnaround Time: Standard <input checked="" type="checkbox"/> Rush <input type="checkbox"/>	Bacteria (only) Sample Condition Cool Intact Observed Temp. °C <input type="checkbox"/> Yes <input type="checkbox"/> No <input type="checkbox"/> No <input type="checkbox"/> No Corrected Temp. °C
			Thermometer ID #140	Correction Factor -0.6°C +0.12	



101 East Marland, Hobbs, NM 88240
(575) 393-2326 FAX (575) 393-2476

CHAIN-OF-CUSTODY AND ANALYSIS REQUEST

Company Name: Etech Environmental & Safety Solutions, Inc.	BILL TO	ANALYSIS REQUEST									
Project Manager: Joel Lowry	P.O. #:	Chloride TPH (8015M) BTEX (8021B)									
Address: 2617 West Marland	Company: Etech										
City: Hobbs State: NM Zip: 88240	Attn: Joel Lowry										
Phone #: (575) 264-9884 Fax #:	Address:										
Project #: 23392 Project Owner: 3R Operating, LLC	City:										
Project Name: Desert Rose 7H Flowline	State: Zip:										
Project Location: 32.566862, -103.484404	Phone #:										
Sampler Name: Addison Elston	Fax #:										

FOR LAB USE ONLY	Lab I.D.	Sample I.D.	(GRAB OR (C)OMP.	# CONTAINERS	MATRIX					PRESERV.			SAMPLING										
					GROUNDWATER	WASTEWATER	SOIL	OIL	SLUDGE	OTHER :	ACID/BASE:	ICE / COOL.	OTHER :	DATE									TIME
	W200382																						
	21	FL 79 @ 4'	C	1			X				X			1/16/26		X	X	X					
	22	FL 80 @ 4'	C	1			X				X			1/16/26		X	X	X					
	23	FL 81 @ 4'	C	1			X				X			1/16/26		X	X	X					
	24	FL 82 @ 4'	C	1			X				X			1/16/26		X	X	X					
	25	FL 83 @ 4'	C	1			X				X			1/16/26		X	X	X					
	26	FL 84 @ 4'	C	1			X				X			1/16/26		X	X	X					
	27	FL 85 @ 4'	C	1			X				X			1/16/26		X	X	X					
	28	FL 86 @ 4'	C	1			X				X			1/16/26		X	X	X					
	29	FL 87 @ 4'	C	1			X				X			1/16/26		X	X	X					
	30	NW 6	C	1			X				X			1/16/26		X	X	X					

PLEASE NOTE: Liability and Damages. Cardinal's liability and client's exclusive remedy for any claim arising whether based in contract or tort, shall be limited to the amount paid by the client for the analysis. All claims including those for negligence and any other cause whatsoever shall be deemed waived unless made in writing and received by Cardinal within 30 days after completion of the applicable service. In no event shall Cardinal be liable for incidental or consequential damages, including without limitation, business interruptions, loss of use, or loss of profits incurred by client, its subsidiaries, affiliates or successors arising out of or related to the performance of services hereunder by Cardinal, regardless of whether such claim is based upon any of the above stated reasons or otherwise.

Relinquished By: <i>[Signature]</i>	Date: 1-19-20	Received By: <i>[Signature]</i>	Verbal Result: <input type="checkbox"/> Yes <input type="checkbox"/> No Add'l Phone #:
Time: 1539			All Results are emailed. Please provide Email address: pm@etechenv.com
Relinquished By:	Date:	Received By:	REMARKS:
Time:			
Delivered By: (Circle One) Sampler - UPS - Bus - Other:	Observed Temp. °C -5.4	Sample Condition Cool Intact <input type="checkbox"/> Yes <input type="checkbox"/> No	Turnaround Time: Standard <input checked="" type="checkbox"/> Rush <input type="checkbox"/>
	Corrected Temp. °C -5.3	CHECKED BY: (Initials) <i>[Signature]</i>	Bacteria (only) Sample Condition Cool Intact Observed Temp. °C <input type="checkbox"/> Yes <input type="checkbox"/> No
			Thermometer ID #140 Correction Factor -0.8°C + 0.1°C Corrected Temp. °C



CHAIN-OF-CUSTODY AND ANALYSIS REQUEST

101 East Marland, Hobbs, NM 88240
(575) 393-2326 FAX (575) 393-2476

Company Name: Etech Environmental & Safety Solutions, Inc.
Project Manager: Joel Lowry
Address: 2617 West Marland
City: Hobbs State: NM Zip: 88240
Phone #: (575) 264-9884 Fax #:
Project #: 23392 Project Owner: 3R Operating, LLC
Project Name: Desert Rose 7H Flowline
Project Location: 32.566862, -103.484404
Sampler Name: Addison Elston

Table with columns: Lab I.D., Sample I.D., (GRAB OR (COMP. # CONTAINERS, MATRIX (GROUNDWATER, WASTEWATER, SOIL, OIL, SLUDGE, OTHER), PRESERV. (ACID/BASE, ICE / COOL, OTHER), SAMPLING (DATE, TIME), Chloride, TPH (8015M), BTEX (8021B). Rows include EW 1-3 and SW 4-5.

PLEASE NOTE: Liability and Damages. Cardinal's liability and client's exclusive remedy for any claim arising whether based in contract or tort, shall be limited to the amount paid by the client for the services.

Relinquished By: [Signature] Date: 1-19-20 Time: 1539
Received By: [Signature] Date:
Verbal Result: [] Yes [] No Add'l Phone #:
All Results are emailed. Please provide Email address: pm@etechenv.com
REMARKS:
Delivered By: (Circle One) Observed Temp. °C -5.4
Corrected Temp. °C -5.3
Sample Condition Cool Intact [] Yes [] No
CHECKED BY: (Initials) JJ
Turnaround Time: Standard [] Rush [X]
Bacteria (only) Sample Condition Cool Intact Observed Temp. °C
Thermometer ID #140 Correction Factor -0.6°C +0.1°C



PHONE (575) 393-2326 ° 101 E. MARLAND ° HOBBS, NM 88240

January 21, 2026

JOEL LOWRY

Etech Environmental & Safety Solutions

2617 W MARLAND

HOBBS, NM 88240

RE: DESERT ROSE 7H FLOWLINE

Enclosed are the results of analyses for samples received by the laboratory on 01/20/26 9:29.

Cardinal Laboratories is accredited through Texas NELAP under certificate number TX-C25-00101. Accreditation applies to drinking water, non-potable water and solid and chemical materials. All accredited analytes are denoted by an asterisk (*). For a complete list of accredited analytes and matrices visit the TCEQ website at www.tceq.texas.gov/field/qa/lab_accred_certif.html.

Cardinal Laboratories is accredited through the State of Colorado Department of Public Health and Environment for:

Method EPA 552.2	Haloacetic Acids (HAA-5)
Method EPA 524.2	Total Trihalomethanes (TTHM)
Method EPA 524.4	Regulated VOCs (V1, V2, V3)

Accreditation applies to public drinking water matrices.

This report meets NELAP requirements and is made up of a cover page, analytical results, and a copy of the original chain-of-custody. If you have any questions concerning this report, please feel free to contact me.

Sincerely,

A handwritten signature in black ink that reads "Celey D. Keene".

Celey D. Keene

Lab Director/Quality Manager



PHONE (575) 393-2326 ° 101 E. MARLAND ° HOBBS, NM 88240

Analytical Results For:

Etech Environmental & Safety Solutions
 JOEL LOWRY
 2617 W MARLAND
 HOBBS NM, 88240
 Fax To:

Received:	01/20/2026	Sampling Date:	01/19/2026
Reported:	01/21/2026	Sampling Type:	Soil
Project Name:	DESERT ROSE 7H FLOWLINE	Sampling Condition:	Cool & Intact
Project Number:	23392	Sample Received By:	Shalyn Rodriguez
Project Location:	3R OPERATING 32.566862-103.484404		

Sample ID: FL 1 @ 3' (H260330-01)

BTEX 8021B		mg/kg		Analyzed By: JH					
Analyte	Result	Reporting Limit	Analyzed	Method Blank	BS	% Recovery	True Value QC	RPD	Qualifier
Benzene*	<0.050	0.050	01/20/2026	ND	1.81	90.3	2.00	0.431	
Toluene*	<0.050	0.050	01/20/2026	ND	1.88	94.0	2.00	0.507	
Ethylbenzene*	<0.050	0.050	01/20/2026	ND	1.89	94.5	2.00	1.24	
Total Xylenes*	<0.150	0.150	01/20/2026	ND	5.63	93.8	6.00	1.29	
Total BTEX	<0.300	0.300	01/20/2026	ND					

Surrogate: 4-Bromofluorobenzene (PID) 96.0 % 70.4-141

Chloride, SM4500Cl-B		mg/kg		Analyzed By: AC					
Analyte	Result	Reporting Limit	Analyzed	Method Blank	BS	% Recovery	True Value QC	RPD	Qualifier
Chloride	16.0	16.0	01/20/2026	ND	416	104	400	0.00	

TPH 8015M		mg/kg		Analyzed By: JF					
Analyte	Result	Reporting Limit	Analyzed	Method Blank	BS	% Recovery	True Value QC	RPD	Qualifier
GRO C6-C10*	<10.0	10.0	01/20/2026	ND	200	100	200	1.61	
DRO >C10-C28*	<10.0	10.0	01/20/2026	ND	188	94.2	200	3.11	
EXT DRO >C28-C36	<10.0	10.0	01/20/2026	ND					

Surrogate: 1-Chlorooctane 93.2 % 52.4-130

Surrogate: 1-Chlorooctadecane 94.8 % 39.9-141

Cardinal Laboratories

*=Accredited Analyte

PLEASE NOTE: Liability and Damages. Cardinal's liability and client's exclusive remedy for any claim arising, whether based in contract or tort, shall be limited to the amount paid by client for analyses. All claims, including those for negligence and any other cause whatsoever shall be deemed waived unless made in writing and received by Cardinal within thirty (30) days after completion of the applicable service. In no event shall Cardinal be liable for incidental or consequential damages, including, without limitation, business interruptions, loss of use, or loss of profits incurred by client, its subsidiaries, affiliates or successors arising out of or related to the performance of the services hereunder by Cardinal, regardless of whether such claim is based upon any of the above stated reasons or otherwise. Results relate only to the samples identified above. This report shall not be reproduced except in full with written approval of Cardinal Laboratories.

Celey D. Keene, Lab Director/Quality Manager



PHONE (575) 393-2326 ° 101 E. MARLAND ° HOBBS, NM 88240

Notes and Definitions

- ND Analyte NOT DETECTED at or above the reporting limit
- RPD Relative Percent Difference
- ** Samples not received at proper temperature of 6°C or below.
- *** Insufficient time to reach temperature.
- Chloride by SM4500Cl-B does not require samples be received at or below 6°C
Samples reported on an as received basis (wet) unless otherwise noted on report

Cardinal Laboratories

*=Accredited Analyte

PLEASE NOTE: Liability and Damages. Cardinal's liability and client's exclusive remedy for any claim arising, whether based in contract or tort, shall be limited to the amount paid by client for analyses. All claims, including those for negligence and any other cause whatsoever shall be deemed waived unless made in writing and received by Cardinal within thirty (30) days after completion of the applicable service. In no event shall Cardinal be liable for incidental or consequential damages, including, without limitation, business interruptions, loss of use, or loss of profits incurred by client, its subsidiaries, affiliates or successors arising out of or related to the performance of the services hereunder by Cardinal, regardless of whether such claim is based upon any of the above stated reasons or otherwise. Results relate only to the samples identified above. This report shall not be reproduced except in full with written approval of Cardinal Laboratories.

Celey D. Keene, Lab Director/Quality Manager



CHAIN-OF-CUSTODY AND ANALYSIS REQUEST

101 East Marland, Hobbs, NM 88240
(575) 393-2326 FAX (575) 393-2476

Company Name: Etech Environmental & Safety Solutions, Inc.
Project Manager: Joel Lowry
Address: 2617 West Marland
City: Hobbs State: NM Zip: 88240
Phone #: (575) 264-9884 Fax #:
Project #: 23392 Project Owner: 3R Operating, LLC
Project Name: Desert Rose 7H Flowline
Project Location: 32.566862, -103.484404
Sampler Name: Dustin Crockett
BILL TO
ANALYSIS REQUEST
Chloride
TPH (8015M)
BTEX (8021B)

PLEASE NOTE: Liability and Damages. Cardinal's liability and client's exclusive remedy for any claim arising whether based in contract or tort, shall be limited to the amount paid by the client for the analyses. All claims including those for negligence and any other cause whatsoever shall be deemed waived unless made in writing and received by Cardinal within 30 days after completion of the applicable service. In no event shall Cardinal be liable for incidental or consequential damages, including without limitation, business interruptions, loss of use, or loss of profits incurred by client, its subsidiaries, affiliates or successors arising out of or related to the performance of services hereunder by Cardinal, regardless of whether such claim is based upon any of the above stated reasons or otherwise.

Relinquished By: [Signature] Date: 1-20-26 Time: 8:29
Received By: [Signature] Date: [Blank] Time: [Blank]
Verbal Result: [] Yes [] No Add'l Phone #:
All Results are emailed. Please provide Email address: pm@etechnv.com
REMARKS: 24H Rush
Delivered By: (Circle One) Sampler - UPS - Bus - Other:
Observed Temp. °C 0.0 Corrected Temp. °C 0.7
Sample Condition Cool Intact [] Yes [] No
CHECKED BY: (Initials) SF
Turnaround Time: Standard [] Rush [X]
Bacteria (only) Sample Condition Cool Intact Observed Temp. °C Corrected Temp. °C



PHONE (575) 393-2326 ° 101 E. MARLAND ° HOBBS, NM 88240

January 28, 2026

JOEL LOWRY

Etech Environmental & Safety Solutions

2617 W MARLAND

HOBBS, NM 88240

RE: DESERT ROSE 7H FLOWLINE

Enclosed are the results of analyses for samples received by the laboratory on 01/22/26 14:45.

Cardinal Laboratories is accredited through Texas NELAP under certificate number TX-C25-00101. Accreditation applies to drinking water, non-potable water and solid and chemical materials. All accredited analytes are denoted by an asterisk (*). For a complete list of accredited analytes and matrices visit the TCEQ website at www.tceq.texas.gov/field/qa/lab_accred_certif.html.

Cardinal Laboratories is accredited through the State of Colorado Department of Public Health and Environment for:

Method EPA 552.2	Haloacetic Acids (HAA-5)
Method EPA 524.2	Total Trihalomethanes (TTHM)
Method EPA 524.4	Regulated VOCs (V1, V2, V3)

Accreditation applies to public drinking water matrices.

This report meets NELAP requirements and is made up of a cover page, analytical results, and a copy of the original chain-of-custody. If you have any questions concerning this report, please feel free to contact me.

Sincerely,

A handwritten signature in black ink that reads "Celey D. Keene".

Celey D. Keene

Lab Director/Quality Manager



PHONE (575) 393-2326 ° 101 E. MARLAND ° HOBBS, NM 88240

Analytical Results For:

Etech Environmental & Safety Solutions
 JOEL LOWRY
 2617 W MARLAND
 HOBBS NM, 88240
 Fax To:

Received:	01/22/2026	Sampling Date:	01/22/2026
Reported:	01/28/2026	Sampling Type:	Soil
Project Name:	DESERT ROSE 7H FLOWLINE	Sampling Condition:	Cool & Intact
Project Number:	23392	Sample Received By:	Shalyn Rodriguez
Project Location:	3R OPERATING 32.566862-103.484404		

Sample ID: STOCKPILE (H260441-01)

BTEX 8021B		mg/kg		Analyzed By: JH					
Analyte	Result	Reporting Limit	Analyzed	Method Blank	BS	% Recovery	True Value QC	RPD	Qualifier
Benzene*	<0.050	0.050	01/25/2026	ND	1.66	82.8	2.00	15.4	
Toluene*	<0.050	0.050	01/25/2026	ND	1.59	79.6	2.00	17.9	
Ethylbenzene*	<0.050	0.050	01/25/2026	ND	1.55	77.4	2.00	19.5	
Total Xylenes*	<0.150	0.150	01/25/2026	ND	4.46	74.3	6.00	21.0	
Total BTEX	<0.300	0.300	01/25/2026	ND					

Surrogate: 4-Bromofluorobenzene (PID) 94.0 % 70.4-141

Chloride, SM4500Cl-B		mg/kg		Analyzed By: HM					
Analyte	Result	Reporting Limit	Analyzed	Method Blank	BS	% Recovery	True Value QC	RPD	Qualifier
Chloride	32.0	16.0	01/23/2026	ND	416	104	400	3.77	

TPH 8015M		mg/kg		Analyzed By: MS					
Analyte	Result	Reporting Limit	Analyzed	Method Blank	BS	% Recovery	True Value QC	RPD	Qualifier
GRO C6-C10*	<10.0	10.0	01/23/2026	ND	211	105	200	4.12	
DRO >C10-C28*	<10.0	10.0	01/23/2026	ND	188	93.8	200	7.90	
EXT DRO >C28-C36	<10.0	10.0	01/23/2026	ND					

Surrogate: 1-Chlorooctane 74.9 % 52.4-130

Surrogate: 1-Chlorooctadecane 62.0 % 39.9-141

Cardinal Laboratories

*=Accredited Analyte

PLEASE NOTE: Liability and Damages. Cardinal's liability and client's exclusive remedy for any claim arising, whether based in contract or tort, shall be limited to the amount paid by client for analyses. All claims, including those for negligence and any other cause whatsoever shall be deemed waived unless made in writing and received by Cardinal within thirty (30) days after completion of the applicable service. In no event shall Cardinal be liable for incidental or consequential damages, including, without limitation, business interruptions, loss of use, or loss of profits incurred by client, its subsidiaries, affiliates or successors arising out of or related to the performance of the services hereunder by Cardinal, regardless of whether such claim is based upon any of the above stated reasons or otherwise. Results relate only to the samples identified above. This report shall not be reproduced except in full with written approval of Cardinal Laboratories.

Celey D. Keene, Lab Director/Quality Manager



PHONE (575) 393-2326 ° 101 E. MARLAND ° HOBBS, NM 88240

Notes and Definitions

- QR-04 The RPD for the BS/BSD was outside of historical limits.
- ND Analyte NOT DETECTED at or above the reporting limit
- RPD Relative Percent Difference
- ** Samples not received at proper temperature of 6°C or below.
- *** Insufficient time to reach temperature.
- Chloride by SM4500Cl-B does not require samples be received at or below 6°C
Samples reported on an as received basis (wet) unless otherwise noted on report

Cardinal Laboratories

*=Accredited Analyte

PLEASE NOTE: Liability and Damages. Cardinal's liability and client's exclusive remedy for any claim arising, whether based in contract or tort, shall be limited to the amount paid by client for analyses. All claims, including those for negligence and any other cause whatsoever shall be deemed waived unless made in writing and received by Cardinal within thirty (30) days after completion of the applicable service. In no event shall Cardinal be liable for incidental or consequential damages, including, without limitation, business interruptions, loss of use, or loss of profits incurred by client, its subsidiaries, affiliates or successors arising out of or related to the performance of the services hereunder by Cardinal, regardless of whether such claim is based upon any of the above stated reasons or otherwise. Results relate only to the samples identified above. This report shall not be reproduced except in full with written approval of Cardinal Laboratories.

Celey D. Keene

Celey D. Keene, Lab Director/Quality Manager



CHAIN-OF-CUSTODY AND ANALYSIS REQUEST

101 East Marland, Hobbs, NM 88240
(575) 393-2326 FAX (575) 393-2476

Company Name: Etech Environmental & Safety Solutions, Inc.
Project Manager: Joel Lowry
Address: 2617 West Marland
City: Hobbs State: NM Zip: 88240
Phone #: (575) 264-9884 Fax #:
Project #: 23392 Project Owner: 3R Operating, LLC
Project Name: Desert Rose 7H Flowline
Project Location: 32.566862, -103.484404
Sampler Name: Dustin Crockett
BILL TO: P.O. #: Company: Etech Attn: Joel Lowry Address: City: State: Zip: Phone #: Fax #:
ANALYSIS REQUEST: Chloride, TPH (8015M), BTEX (8021B)
Table with columns: Lab I.D., Sample I.D., (GRAB OR (COMP. # CONTAINERS, MATRIX (GROUNDWATER, WASTEWATER, SOIL, OIL, SLUDGE, OTHER), PRESERV. (ACID/BASE, ICE / COOL, OTHER), SAMPLING (DATE, TIME), and analysis results for Chloride, TPH, and BTEX.

PLEASE NOTE: Liability and Damages. Cardinal's liability and client's exclusive remedy for any claim arising whether based in contract or tort, shall be limited to the amount paid by the client for the analyses. All claims including those for negligence and any other cause whatsoever shall be deemed waived unless made in writing and received by Cardinal within 30 days after completion of the applicable service.

Relinquished By: [Signature] Date: 5-22-26 Time: 1445
Received By: [Signature] Date: Received By:
Verbal Result: [] Yes [] No Add'l Phone #:
All Results are emailed. Please provide Email address: pm@etechnv.com
REMARKS:
Delivered By: (Circle One) Observed Temp. °C -5.1 Sample Condition Cool Intact CHECKED BY: [Signature] Turnaround Time: Standard Rush [X] Bacteria (only) Sample Condition Cool Intact Observed Temp. °C
Sampler - UPS - Bus - Other: Corrected Temp. °C -5.0 [] Yes [] No [] No [] No Thermometer ID: #140 Correction Factor: -0.6°C +0.1°C [] Yes [] No [] No [] No Corrected Temp. °C



PHONE (575) 393-2326 ° 101 E. MARLAND ° HOBBS, NM 88240

January 26, 2026

JOEL LOWRY

Etech Environmental & Safety Solutions

2617 W MARLAND

HOBBS, NM 88240

RE: DESERT ROSE 7H FLOWLINE

Enclosed are the results of analyses for samples received by the laboratory on 01/23/26 13:52.

Cardinal Laboratories is accredited through Texas NELAP under certificate number TX-C25-00101. Accreditation applies to drinking water, non-potable water and solid and chemical materials. All accredited analytes are denoted by an asterisk (*). For a complete list of accredited analytes and matrices visit the TCEQ website at www.tceq.texas.gov/field/qa/lab_accred_certif.html.

Cardinal Laboratories is accredited through the State of Colorado Department of Public Health and Environment for:

Method EPA 552.2	Haloacetic Acids (HAA-5)
Method EPA 524.2	Total Trihalomethanes (TTHM)
Method EPA 524.4	Regulated VOCs (V1, V2, V3)

Accreditation applies to public drinking water matrices.

This report meets NELAP requirements and is made up of a cover page, analytical results, and a copy of the original chain-of-custody. If you have any questions concerning this report, please feel free to contact me.

Sincerely,

A handwritten signature in black ink that reads "Celey D. Keene".

Celey D. Keene

Lab Director/Quality Manager



PHONE (575) 393-2326 ° 101 E. MARLAND ° HOBBS, NM 88240

Analytical Results For:

Etech Environmental & Safety Solutions
 JOEL LOWRY
 2617 W MARLAND
 HOBBS NM, 88240
 Fax To:

Received:	01/23/2026	Sampling Date:	01/22/2026
Reported:	01/26/2026	Sampling Type:	Soil
Project Name:	DESERT ROSE 7H FLOWLINE	Sampling Condition:	Cool & Intact
Project Number:	23392	Sample Received By:	Alyssa Parras
Project Location:	3R OPERATING 32.566862-103.484404		

Sample ID: FL 79 @ 5' (H260477-01)

BTEX 8021B		mg/kg		Analyzed By: JH					
Analyte	Result	Reporting Limit	Analyzed	Method Blank	BS	% Recovery	True Value QC	RPD	Qualifier
Benzene*	<0.050	0.050	01/23/2026	ND	1.96	98.1	2.00	3.76	
Toluene*	<0.050	0.050	01/23/2026	ND	2.06	103	2.00	3.20	
Ethylbenzene*	<0.050	0.050	01/23/2026	ND	2.06	103	2.00	2.17	
Total Xylenes*	<0.150	0.150	01/23/2026	ND	6.18	103	6.00	2.72	
Total BTEX	<0.300	0.300	01/23/2026	ND					

Surrogate: 4-Bromofluorobenzene (PID) 89.8 % 70.4-141

Chloride, SM4500Cl-B		mg/kg		Analyzed By: KH					
Analyte	Result	Reporting Limit	Analyzed	Method Blank	BS	% Recovery	True Value QC	RPD	Qualifier
Chloride	<16.0	16.0	01/26/2026	ND	416	104	400	0.00	

TPH 8015M		mg/kg		Analyzed By: JF					
Analyte	Result	Reporting Limit	Analyzed	Method Blank	BS	% Recovery	True Value QC	RPD	Qualifier
GRO C6-C10*	<10.0	10.0	01/24/2026	ND	221	111	200	0.596	
DRO >C10-C28*	<10.0	10.0	01/24/2026	ND	214	107	200	4.05	
EXT DRO >C28-C36	<10.0	10.0	01/24/2026	ND					

Surrogate: 1-Chlorooctane 112 % 52.4-130

Surrogate: 1-Chlorooctadecane 114 % 39.9-141

Cardinal Laboratories

*=Accredited Analyte

PLEASE NOTE: Liability and Damages. Cardinal's liability and client's exclusive remedy for any claim arising, whether based in contract or tort, shall be limited to the amount paid by client for analyses. All claims, including those for negligence and any other cause whatsoever shall be deemed waived unless made in writing and received by Cardinal within thirty (30) days after completion of the applicable service. In no event shall Cardinal be liable for incidental or consequential damages, including, without limitation, business interruptions, loss of use, or loss of profits incurred by client, its subsidiaries, affiliates or successors arising out of or related to the performance of the services hereunder by Cardinal, regardless of whether such claim is based upon any of the above stated reasons or otherwise. Results relate only to the samples identified above. This report shall not be reproduced except in full with written approval of Cardinal Laboratories.

Celey D. Keene, Lab Director/Quality Manager



PHONE (575) 393-2326 ° 101 E. MARLAND ° HOBBS, NM 88240

Analytical Results For:

Etech Environmental & Safety Solutions
 JOEL LOWRY
 2617 W MARLAND
 HOBBS NM, 88240
 Fax To:

Received:	01/23/2026	Sampling Date:	01/22/2026
Reported:	01/26/2026	Sampling Type:	Soil
Project Name:	DESERT ROSE 7H FLOWLINE	Sampling Condition:	Cool & Intact
Project Number:	23392	Sample Received By:	Alyssa Parras
Project Location:	3R OPERATING 32.566862-103.484404		

Sample ID: SW 1B (H260477-02)

BTEX 8021B		mg/kg		Analyzed By: JH						
Analyte	Result	Reporting Limit	Analyzed	Method Blank	BS	% Recovery	True Value QC	RPD	Qualifier	
Benzene*	<0.050	0.050	01/23/2026	ND	1.96	98.1	2.00	3.76		
Toluene*	<0.050	0.050	01/23/2026	ND	2.06	103	2.00	3.20		
Ethylbenzene*	<0.050	0.050	01/23/2026	ND	2.06	103	2.00	2.17		
Total Xylenes*	<0.150	0.150	01/23/2026	ND	6.18	103	6.00	2.72		
Total BTEX	<0.300	0.300	01/23/2026	ND						

Surrogate: 4-Bromofluorobenzene (PID) 93.0 % 70.4-141

Chloride, SM4500Cl-B		mg/kg		Analyzed By: KH						
Analyte	Result	Reporting Limit	Analyzed	Method Blank	BS	% Recovery	True Value QC	RPD	Qualifier	
Chloride	64.0	16.0	01/26/2026	ND	416	104	400	0.00		

TPH 8015M		mg/kg		Analyzed By: JF						
Analyte	Result	Reporting Limit	Analyzed	Method Blank	BS	% Recovery	True Value QC	RPD	Qualifier	
GRO C6-C10*	<10.0	10.0	01/24/2026	ND	221	111	200	0.596		
DRO >C10-C28*	<10.0	10.0	01/24/2026	ND	214	107	200	4.05		
EXT DRO >C28-C36	<10.0	10.0	01/24/2026	ND						

Surrogate: 1-Chlorooctane 108 % 52.4-130

Surrogate: 1-Chlorooctadecane 110 % 39.9-141

Cardinal Laboratories

*=Accredited Analyte

PLEASE NOTE: Liability and Damages. Cardinal's liability and client's exclusive remedy for any claim arising, whether based in contract or tort, shall be limited to the amount paid by client for analyses. All claims, including those for negligence and any other cause whatsoever shall be deemed waived unless made in writing and received by Cardinal within thirty (30) days after completion of the applicable service. In no event shall Cardinal be liable for incidental or consequential damages, including, without limitation, business interruptions, loss of use, or loss of profits incurred by client, its subsidiaries, affiliates or successors arising out of or related to the performance of the services hereunder by Cardinal, regardless of whether such claim is based upon any of the above stated reasons or otherwise. Results relate only to the samples identified above. This report shall not be reproduced except in full with written approval of Cardinal Laboratories.

Celey D. Keene, Lab Director/Quality Manager



PHONE (575) 393-2326 ° 101 E. MARLAND ° HOBBS, NM 88240

Analytical Results For:

Etech Environmental & Safety Solutions
 JOEL LOWRY
 2617 W MARLAND
 HOBBS NM, 88240
 Fax To:

Received:	01/23/2026	Sampling Date:	01/22/2026
Reported:	01/26/2026	Sampling Type:	Soil
Project Name:	DESERT ROSE 7H FLOWLINE	Sampling Condition:	Cool & Intact
Project Number:	23392	Sample Received By:	Alyssa Parras
Project Location:	3R OPERATING 32.566862-103.484404		

Sample ID: SW 3B (H260477-03)

BTEX 8021B		mg/kg		Analyzed By: JH						
Analyte	Result	Reporting Limit	Analyzed	Method Blank	BS	% Recovery	True Value QC	RPD	Qualifier	
Benzene*	<0.050	0.050	01/23/2026	ND	1.96	98.1	2.00	3.76		
Toluene*	<0.050	0.050	01/23/2026	ND	2.06	103	2.00	3.20		
Ethylbenzene*	<0.050	0.050	01/23/2026	ND	2.06	103	2.00	2.17		
Total Xylenes*	<0.150	0.150	01/23/2026	ND	6.18	103	6.00	2.72		
Total BTEX	<0.300	0.300	01/23/2026	ND						

Surrogate: 4-Bromofluorobenzene (PID) 92.4 % 70.4-141

Chloride, SM4500Cl-B		mg/kg		Analyzed By: KH						
Analyte	Result	Reporting Limit	Analyzed	Method Blank	BS	% Recovery	True Value QC	RPD	Qualifier	
Chloride	32.0	16.0	01/26/2026	ND	416	104	400	0.00		

TPH 8015M		mg/kg		Analyzed By: JF						
Analyte	Result	Reporting Limit	Analyzed	Method Blank	BS	% Recovery	True Value QC	RPD	Qualifier	
GRO C6-C10*	<10.0	10.0	01/24/2026	ND	221	111	200	0.596		
DRO >C10-C28*	<10.0	10.0	01/24/2026	ND	214	107	200	4.05		
EXT DRO >C28-C36	<10.0	10.0	01/24/2026	ND						

Surrogate: 1-Chlorooctane 107 % 52.4-130

Surrogate: 1-Chlorooctadecane 109 % 39.9-141

Cardinal Laboratories

*=Accredited Analyte

PLEASE NOTE: Liability and Damages. Cardinal's liability and client's exclusive remedy for any claim arising, whether based in contract or tort, shall be limited to the amount paid by client for analyses. All claims, including those for negligence and any other cause whatsoever shall be deemed waived unless made in writing and received by Cardinal within thirty (30) days after completion of the applicable service. In no event shall Cardinal be liable for incidental or consequential damages, including, without limitation, business interruptions, loss of use, or loss of profits incurred by client, its subsidiaries, affiliates or successors arising out of or related to the performance of the services hereunder by Cardinal, regardless of whether such claim is based upon any of the above stated reasons or otherwise. Results relate only to the samples identified above. This report shall not be reproduced except in full with written approval of Cardinal Laboratories.

Celey D. Keene, Lab Director/Quality Manager



PHONE (575) 393-2326 ° 101 E. MARLAND ° HOBBS, NM 88240

Notes and Definitions

- S-04 The surrogate recovery for this sample is outside of established control limits due to a sample matrix effect.
- ND Analyte NOT DETECTED at or above the reporting limit
- RPD Relative Percent Difference
- ** Samples not received at proper temperature of 6°C or below.
- *** Insufficient time to reach temperature.
- Chloride by SM4500Cl-B does not require samples be received at or below 6°C
Samples reported on an as received basis (wet) unless otherwise noted on report

Cardinal Laboratories

*=Accredited Analyte

PLEASE NOTE: Liability and Damages. Cardinal's liability and client's exclusive remedy for any claim arising, whether based in contract or tort, shall be limited to the amount paid by client for analyses. All claims, including those for negligence and any other cause whatsoever shall be deemed waived unless made in writing and received by Cardinal within thirty (30) days after completion of the applicable service. In no event shall Cardinal be liable for incidental or consequential damages, including, without limitation, business interruptions, loss of use, or loss of profits incurred by client, its subsidiaries, affiliates or successors arising out of or related to the performance of the services hereunder by Cardinal, regardless of whether such claim is based upon any of the above stated reasons or otherwise. Results relate only to the samples identified above. This report shall not be reproduced except in full with written approval of Cardinal Laboratories.

Celey D. Keene

Celey D. Keene, Lab Director/Quality Manager



CHAIN-OF-CUSTODY AND ANALYSIS REQUEST

101 East Marland, Hobbs, NM 88240
(575) 393-2326 FAX (575) 393-2476

Form containing company information (Etech Environmental & Safety Solutions, Inc.), project details (Desert Rose 7H Flowline), and a table for analysis results with columns for Lab I.D., Sample I.D., Matrix, Preserv., and Sampling.

PLEASE NOTE: Liability and Damages. Cardinal's liability and client's exclusive remedy for any claim arising whether based in contract or tort, shall be limited to the amount paid by the client for the analyses.

Form for Relinquished/Received By, Verbal Result, and Remarks. Includes handwritten signatures, dates, and times.

Appendix E

Regulatory Correspondence

From: Lauren Franco <lfranco@3ROperating.com>
Sent: Friday, January 9, 2026 12:41 PM
To: Austin Tramell
Subject: FW: The Oil Conservation Division (OCD) has accepted the application, Application ID: 375404

Lauren Franco

From: OCDOnline@emnrd.nm.gov <OCDOnline@emnrd.nm.gov>
Sent: Friday, January 9, 2026 12:38 PM
To: Lauren Franco <lfranco@3ROperating.com>
Subject: The Oil Conservation Division (OCD) has accepted the application, Application ID: 375404

CAUTION: This email originated from outside your organization. Exercise caution when opening attachments or clicking links, especially from unknown senders.

To whom it may concern (c/o Lauren Franco for 3R Operating, LLC),

The OCD has received the submitted *Notification for (Final) Sampling of a Release (C-141N)*, for incident ID (n#) nAPP2532933278.

The sampling event is expected to take place:

When: 01/14/2026 @ 09:00

Where: O-17-20S-35E 0 FNL 0 FEL (32.56662393,-103.47531529)

Additional Information: Sample Technician: Dominic Casarez, 432-813-1036

Additional Instructions: Driving directions: From the intersection of NM-176 and County Rd 27-A (32.522529, -103.522377), head N on County Rd 27-A for 2.34 mi, then E for 1.66 mi, then N for 1.55 mi, then N for 0.18 mi, then W around the pad for 0.59 mi, then W onto the pad for 0.13 mi, then N for 0.03 mi to arrive at the Desert Rose 7H Flowline release area

An OCD representative may be available onsite at the date and time reported. In the absence or presence of an OCD representative, sampling pursuant to 19.15.29.12.D NMAC is required. Sampling must be performed following an approved sampling plan or pursuant to 19.15.29.12.D.(1).(c) NMAC. Should there be a change in the scheduled date and time of the sampling event, then another notification should be resubmitted through OCD permitting as soon as possible.

- **Failure to notify the OCD of sampling events including any changes in date/time per the requirements of 19.15.29.12.D.(1).(a) NMAC, may result in the remediation closure samples not being accepted.**
- **If confirmation sampling is going to take place over multiple days, individual C-141N applications must be submitted for each sampling date. Date ranges are not currently accepted on the C-141N application.**

If you have any questions regarding this application, or don't know why you have received this email, please contact us.

New Mexico Energy, Minerals and Natural Resources Department

1220 South St. Francis Drive

Santa Fe, NM 87505

From: OCDOnline@emnrd.nm.gov
Sent: Friday, January 9, 2026 12:34 PM
To: Austin Tramell
Subject: The Oil Conservation Division (OCD) has accepted the application, Application ID: 541772

CAUTION: This email originated from outside your organization. Exercise caution when opening attachments or clicking links, especially from unknown senders.

To whom it may concern (c/o Austin Tramell for 3R Operating, LLC),

The OCD has received the submitted *Notification for (Final) Sampling of a Release (C-141N)*, for incident ID (n#) nAPP2532933278.

The sampling event is expected to take place:

When: 01/12/2026 @ 09:00

Where: O-17-20S-35E 0 FNL 0 FEL (32.56662393,-103.47531529)

Additional Information: Dominic Casarez, 432-813-1036

Additional Instructions: Driving directions: From the intersection of NM-176 and County Rd 27-A (32.522529, -103.522377), head N on County Rd 27-A for 2.34 mi, then E for 1.66 mi, then N for 1.55 mi, then N for 0.18 mi, then W around the pad for 0.59 mi, then W onto the pad for 0.13 mi, then N for 0.03 mi to arrive at the Desert Rose 7H Flowline release area

An OCD representative may be available onsite at the date and time reported. In the absence or presence of an OCD representative, sampling pursuant to 19.15.29.12.D NMAC is required. Sampling must be performed following an approved sampling plan or pursuant to 19.15.29.12.D.(1).(c) NMAC. Should there be a change in the scheduled date and time of the sampling event, then another notification should be resubmitted through OCD permitting as soon as possible.

- **Failure to notify the OCD of sampling events including any changes in date/time per the requirements of 19.15.29.12.D.(1).(a) NMAC, may result in the remediation closure samples not being accepted.**
- **If confirmation sampling is going to take place over multiple days, individual C-141N applications must be submitted for each sampling date. Date ranges are not currently accepted on the C-141N application.**

If you have any questions regarding this application, or don't know why you have received this email, please contact us.

New Mexico Energy, Minerals and Natural Resources Department
1220 South St. Francis Drive
Santa Fe, NM 87505

From: OCDOnline@emnrd.nm.gov
Sent: Friday, January 9, 2026 12:36 PM
To: Austin Tramell
Subject: The Oil Conservation Division (OCD) has accepted the application, Application ID: 541774

CAUTION: This email originated from outside your organization. Exercise caution when opening attachments or clicking links, especially from unknown senders.

To whom it may concern (c/o Austin Tramell for 3R Operating, LLC),

The OCD has received the submitted *Notification for (Final) Sampling of a Release (C-141N)*, for incident ID (n#) nAPP2532933278.

The sampling event is expected to take place:

When: 01/13/2026 @ 09:00

Where: O-17-20S-35E 0 FNL 0 FEL (32.56662393,-103.47531529)

Additional Information: Dominic Casarez, 432-813-1036

Additional Instructions: Driving directions: From the intersection of NM-176 and County Rd 27-A (32.522529, -103.522377), head N on County Rd 27-A for 2.34 mi, then E for 1.66 mi, then N for 1.55 mi, then N for 0.18 mi, then W around the pad for 0.59 mi, then W onto the pad for 0.13 mi, then N for 0.03 mi to arrive at the Desert Rose 7H Flowline release area

An OCD representative may be available onsite at the date and time reported. In the absence or presence of an OCD representative, sampling pursuant to 19.15.29.12.D NMAC is required. Sampling must be performed following an approved sampling plan or pursuant to 19.15.29.12.D.(1).(c) NMAC. Should there be a change in the scheduled date and time of the sampling event, then another notification should be resubmitted through OCD permitting as soon as possible.

- **Failure to notify the OCD of sampling events including any changes in date/time per the requirements of 19.15.29.12.D.(1).(a) NMAC, may result in the remediation closure samples not being accepted.**
- **If confirmation sampling is going to take place over multiple days, individual C-141N applications must be submitted for each sampling date. Date ranges are not currently accepted on the C-141N application.**

If you have any questions regarding this application, or don't know why you have received this email, please contact us.

New Mexico Energy, Minerals and Natural Resources Department
1220 South St. Francis Drive
Santa Fe, NM 87505

From: OCDOnline@emnrd.nm.gov
Sent: Friday, January 9, 2026 12:39 PM
To: Austin Tramell
Subject: The Oil Conservation Division (OCD) has accepted the application, Application ID: 541775

CAUTION: This email originated from outside your organization. Exercise caution when opening attachments or clicking links, especially from unknown senders.

To whom it may concern (c/o Austin Tramell for 3R Operating, LLC),

The OCD has received the submitted *Notification for (Final) Sampling of a Release (C-141N)*, for incident ID (n#) nAPP2532933278.

The sampling event is expected to take place:

When: 01/15/2026 @ 09:00

Where: O-17-20S-35E 0 FNL 0 FEL (32.56662393,-103.47531529)

Additional Information: Sample Technician: Dominic Casarez, 432-813-1036

Additional Instructions: Driving directions: From the intersection of NM-176 and County Rd 27-A (32.522529, -103.522377), head N on County Rd 27-A for 2.34 mi, then E for 1.66 mi, then N for 1.55 mi, then N for 0.18 mi, then W around the pad for 0.59 mi, then W onto the pad for 0.13 mi, then N for 0.03 mi to arrive at the Desert Rose 7H Flowline release area

An OCD representative may be available onsite at the date and time reported. In the absence or presence of an OCD representative, sampling pursuant to 19.15.29.12.D NMAC is required. Sampling must be performed following an approved sampling plan or pursuant to 19.15.29.12.D.(1).(c) NMAC. Should there be a change in the scheduled date and time of the sampling event, then another notification should be resubmitted through OCD permitting as soon as possible.

- **Failure to notify the OCD of sampling events including any changes in date/time per the requirements of 19.15.29.12.D.(1).(a) NMAC, may result in the remediation closure samples not being accepted.**
- **If confirmation sampling is going to take place over multiple days, individual C-141N applications must be submitted for each sampling date. Date ranges are not currently accepted on the C-141N application.**

If you have any questions regarding this application, or don't know why you have received this email, please contact us.

New Mexico Energy, Minerals and Natural Resources Department
1220 South St. Francis Drive
Santa Fe, NM 87505

From: OCDOnline@emnrd.nm.gov
Sent: Friday, January 9, 2026 12:41 PM
To: Austin Tramell
Subject: The Oil Conservation Division (OCD) has accepted the application, Application ID: 541777

CAUTION: This email originated from outside your organization. Exercise caution when opening attachments or clicking links, especially from unknown senders.

To whom it may concern (c/o Austin Tramell for 3R Operating, LLC),

The OCD has received the submitted *Notification for (Final) Sampling of a Release (C-141N)*, for incident ID (n#) nAPP2532933278.

The sampling event is expected to take place:

When: 01/16/2026 @ 09:00

Where: O-17-20S-35E 0 FNL 0 FEL (32.56662393,-103.47531529)

Additional Information: Sample Technician: Dominic Casarez, 432-813-1036

Additional Instructions: Driving directions: From the intersection of NM-176 and County Rd 27-A (32.522529, -103.522377), head N on County Rd 27-A for 2.34 mi, then E for 1.66 mi, then N for 1.55 mi, then N for 0.18 mi, then W around the pad for 0.59 mi, then W onto the pad for 0.13 mi, then N for 0.03 mi to arrive at the Desert Rose 7H Flowline release area

An OCD representative may be available onsite at the date and time reported. In the absence or presence of an OCD representative, sampling pursuant to 19.15.29.12.D NMAC is required. Sampling must be performed following an approved sampling plan or pursuant to 19.15.29.12.D.(1).(c) NMAC. Should there be a change in the scheduled date and time of the sampling event, then another notification should be resubmitted through OCD permitting as soon as possible.

- **Failure to notify the OCD of sampling events including any changes in date/time per the requirements of 19.15.29.12.D.(1).(a) NMAC, may result in the remediation closure samples not being accepted.**
- **If confirmation sampling is going to take place over multiple days, individual C-141N applications must be submitted for each sampling date. Date ranges are not currently accepted on the C-141N application.**

If you have any questions regarding this application, or don't know why you have received this email, please contact us.

New Mexico Energy, Minerals and Natural Resources Department
1220 South St. Francis Drive
Santa Fe, NM 87505

From: OCDOnline@emnrd.nm.gov
Sent: Friday, January 9, 2026 12:43 PM
To: Austin Tramell
Subject: The Oil Conservation Division (OCD) has accepted the application, Application ID: 541778

CAUTION: This email originated from outside your organization. Exercise caution when opening attachments or clicking links, especially from unknown senders.

To whom it may concern (c/o Austin Tramell for 3R Operating, LLC),

The OCD has received the submitted *Notification for (Final) Sampling of a Release (C-141N)*, for incident ID (n#) nAPP2532933278.

The sampling event is expected to take place:

When: 01/19/2026 @ 09:00

Where: O-17-20S-35E 0 FNL 0 FEL (32.56662393,-103.47531529)

Additional Information: Sample Technician: Dominic Casarez, 432-813-1036

Additional Instructions: Driving directions: From the intersection of NM-176 and County Rd 27-A (32.522529, -103.522377), head N on County Rd 27-A for 2.34 mi, then E for 1.66 mi, then N for 1.55 mi, then N for 0.18 mi, then W around the pad for 0.59 mi, then W onto the pad for 0.13 mi, then N for 0.03 mi to arrive at the Desert Rose 7H Flowline release area

An OCD representative may be available onsite at the date and time reported. In the absence or presence of an OCD representative, sampling pursuant to 19.15.29.12.D NMAC is required. Sampling must be performed following an approved sampling plan or pursuant to 19.15.29.12.D.(1).(c) NMAC. Should there be a change in the scheduled date and time of the sampling event, then another notification should be resubmitted through OCD permitting as soon as possible.

- **Failure to notify the OCD of sampling events including any changes in date/time per the requirements of 19.15.29.12.D.(1).(a) NMAC, may result in the remediation closure samples not being accepted.**
- **If confirmation sampling is going to take place over multiple days, individual C-141N applications must be submitted for each sampling date. Date ranges are not currently accepted on the C-141N application.**

If you have any questions regarding this application, or don't know why you have received this email, please contact us.

New Mexico Energy, Minerals and Natural Resources Department
1220 South St. Francis Drive
Santa Fe, NM 87505

From: OCDOnline@emnrd.nm.gov
Sent: Friday, January 9, 2026 12:44 PM
To: Austin Tramell
Subject: The Oil Conservation Division (OCD) has accepted the application, Application ID: 541779

CAUTION: This email originated from outside your organization. Exercise caution when opening attachments or clicking links, especially from unknown senders.

To whom it may concern (c/o Austin Tramell for 3R Operating, LLC),

The OCD has received the submitted *Notification for (Final) Sampling of a Release (C-141N)*, for incident ID (n#) nAPP2532933278.

The sampling event is expected to take place:

When: 01/20/2026 @ 09:00

Where: O-17-20S-35E 0 FNL 0 FEL (32.56662393,-103.47531529)

Additional Information: Sample Technician: Dominic Casarez, 432-813-1036

Additional Instructions: Driving directions: From the intersection of NM-176 and County Rd 27-A (32.522529, -103.522377), head N on County Rd 27-A for 2.34 mi, then E for 1.66 mi, then N for 1.55 mi, then N for 0.18 mi, then W around the pad for 0.59 mi, then W onto the pad for 0.13 mi, then N for 0.03 mi to arrive at the Desert Rose 7H Flowline release area

An OCD representative may be available onsite at the date and time reported. In the absence or presence of an OCD representative, sampling pursuant to 19.15.29.12.D NMAC is required. Sampling must be performed following an approved sampling plan or pursuant to 19.15.29.12.D.(1).(c) NMAC. Should there be a change in the scheduled date and time of the sampling event, then another notification should be resubmitted through OCD permitting as soon as possible.

- **Failure to notify the OCD of sampling events including any changes in date/time per the requirements of 19.15.29.12.D.(1).(a) NMAC, may result in the remediation closure samples not being accepted.**
- **If confirmation sampling is going to take place over multiple days, individual C-141N applications must be submitted for each sampling date. Date ranges are not currently accepted on the C-141N application.**

If you have any questions regarding this application, or don't know why you have received this email, please contact us.

New Mexico Energy, Minerals and Natural Resources Department
1220 South St. Francis Drive
Santa Fe, NM 87505

From: OCDOnline@emnrd.nm.gov
Sent: Friday, January 9, 2026 12:45 PM
To: Austin Tramell
Subject: The Oil Conservation Division (OCD) has accepted the application, Application ID: 541780

CAUTION: This email originated from outside your organization. Exercise caution when opening attachments or clicking links, especially from unknown senders.

To whom it may concern (c/o Austin Tramell for 3R Operating, LLC),

The OCD has received the submitted *Notification for (Final) Sampling of a Release (C-141N)*, for incident ID (n#) nAPP2532933278.

The sampling event is expected to take place:

When: 01/21/2026 @ 09:00

Where: O-17-20S-35E 0 FNL 0 FEL (32.56662393,-103.47531529)

Additional Information: Sample Technician: Dominic Casarez, 432-813-1036

Additional Instructions: Driving directions: From the intersection of NM-176 and County Rd 27-A (32.522529, -103.522377), head N on County Rd 27-A for 2.34 mi, then E for 1.66 mi, then N for 1.55 mi, then N for 0.18 mi, then W around the pad for 0.59 mi, then W onto the pad for 0.13 mi, then N for 0.03 mi to arrive at the Desert Rose 7H Flowline release area

An OCD representative may be available onsite at the date and time reported. In the absence or presence of an OCD representative, sampling pursuant to 19.15.29.12.D NMAC is required. Sampling must be performed following an approved sampling plan or pursuant to 19.15.29.12.D.(1).(c) NMAC. Should there be a change in the scheduled date and time of the sampling event, then another notification should be resubmitted through OCD permitting as soon as possible.

- **Failure to notify the OCD of sampling events including any changes in date/time per the requirements of 19.15.29.12.D.(1).(a) NMAC, may result in the remediation closure samples not being accepted.**
- **If confirmation sampling is going to take place over multiple days, individual C-141N applications must be submitted for each sampling date. Date ranges are not currently accepted on the C-141N application.**

If you have any questions regarding this application, or don't know why you have received this email, please contact us.

New Mexico Energy, Minerals and Natural Resources Department
1220 South St. Francis Drive
Santa Fe, NM 87505

From: OCDOnline@emnrd.nm.gov
Sent: Friday, January 9, 2026 12:47 PM
To: Austin Tramell
Subject: The Oil Conservation Division (OCD) has accepted the application, Application ID: 541781

CAUTION: This email originated from outside your organization. Exercise caution when opening attachments or clicking links, especially from unknown senders.

To whom it may concern (c/o Austin Tramell for 3R Operating, LLC),

The OCD has received the submitted *Notification for (Final) Sampling of a Release (C-141N)*, for incident ID (n#) nAPP2532933278.

The sampling event is expected to take place:

When: 01/22/2026 @ 09:00

Where: O-17-20S-35E 0 FNL 0 FEL (32.56662393,-103.47531529)

Additional Information: Sample Technician: Dominic Casarez, 432-813-1036

Additional Instructions: Driving directions: From the intersection of NM-176 and County Rd 27-A (32.522529, -103.522377), head N on County Rd 27-A for 2.34 mi, then E for 1.66 mi, then N for 1.55 mi, then N for 0.18 mi, then W around the pad for 0.59 mi, then W onto the pad for 0.13 mi, then N for 0.03 mi to arrive at the Desert Rose 7H Flowline release area

An OCD representative may be available onsite at the date and time reported. In the absence or presence of an OCD representative, sampling pursuant to 19.15.29.12.D NMAC is required. Sampling must be performed following an approved sampling plan or pursuant to 19.15.29.12.D.(1).(c) NMAC. Should there be a change in the scheduled date and time of the sampling event, then another notification should be resubmitted through OCD permitting as soon as possible.

- **Failure to notify the OCD of sampling events including any changes in date/time per the requirements of 19.15.29.12.D.(1).(a) NMAC, may result in the remediation closure samples not being accepted.**
- **If confirmation sampling is going to take place over multiple days, individual C-141N applications must be submitted for each sampling date. Date ranges are not currently accepted on the C-141N application.**

If you have any questions regarding this application, or don't know why you have received this email, please contact us.

New Mexico Energy, Minerals and Natural Resources Department
1220 South St. Francis Drive
Santa Fe, NM 87505

Sante Fe Main Office
Phone: (505) 476-3441

General Information
Phone: (505) 629-6116

Online Phone Directory
<https://www.emnrd.nm.gov/ocd/contact-us>

State of New Mexico
Energy, Minerals and Natural Resources
Oil Conservation Division
1220 S. St Francis Dr.
Santa Fe, NM 87505

QUESTIONS

Action 581649

QUESTIONS

Operator: 3R Operating, LLC 20405 State Highway 249 Houston, TX 77070	OGRID: 331569
	Action Number: 581649
	Action Type: [C-141] Remediation Closure Request C-141 (C-141-v-Closure)

QUESTIONS

Prerequisites	
Incident ID (n#)	nAPP2532933278
Incident Name	NAPP2532933278 DESERT ROSE 17 8 FED COM 7H @ 30-025-50453
Incident Type	Produced Water Release
Incident Status	Remediation Closure Report Received
Incident Well	[30-025-50453] DESERT ROSE 17 8 FEDERAL COM #007H

Location of Release Source	
<i>Please answer all the questions in this group.</i>	
Site Name	Desert Rose 17 8 Fed Com 7H
Date Release Discovered	11/24/2025
Surface Owner	Private

Incident Details	
<i>Please answer all the questions in this group.</i>	
Incident Type	Produced Water Release
Did this release result in a fire or is the result of a fire	No
Did this release result in any injuries	No
Has this release reached or does it have a reasonable probability of reaching a watercourse	No
Has this release endangered or does it have a reasonable probability of endangering public health	No
Has this release substantially damaged or will it substantially damage property or the environment	No
Is this release of a volume that is or may with reasonable probability be detrimental to fresh water	No

Nature and Volume of Release	
<i>Material(s) released, please answer all that apply below. Any calculations or specific justifications for the volumes provided should be attached to the follow-up C-141 submission.</i>	
Crude Oil Released (bbls) Details	Not answered.
Produced Water Released (bbls) Details	Cause: Equipment Failure Pipeline (Any) Produced Water Released: 54 BBL Recovered: 12 BBL Lost: 42 BBL.
Is the concentration of chloride in the produced water >10,000 mg/l	Yes
Condensate Released (bbls) Details	Not answered.
Natural Gas Vented (Mcf) Details	Not answered.
Natural Gas Flared (Mcf) Details	Not answered.
Other Released Details	Not answered.
Are there additional details for the questions above (i.e. any answer containing Other, Specify, Unknown, and/or Fire, or any negative lost amounts)	Not answered.

Sante Fe Main Office
Phone: (505) 476-3441

General Information
Phone: (505) 629-6116

Online Phone Directory
<https://www.emnrd.nm.gov/ocd/contact-us>

State of New Mexico
Energy, Minerals and Natural Resources
Oil Conservation Division
1220 S. St Francis Dr.
Santa Fe, NM 87505

QUESTIONS, Page 2

Action 581649

QUESTIONS (continued)

Operator: 3R Operating, LLC 20405 State Highway 249 Houston, TX 77070	OGRID: 331569
	Action Number: 581649
	Action Type: [C-141] Remediation Closure Request C-141 (C-141-v-Closure)

QUESTIONS

Nature and Volume of Release (continued)	
Is this a gas only submission (i.e. only significant Mcf values reported)	No, according to supplied volumes this does not appear to be a "gas only" report.
Was this a major release as defined by Subsection A of 19.15.29.7 NMAC	Yes
Reasons why this would be considered a submission for a notification of a major release	From paragraph A. "Major release" determine using: (1) an unauthorized release of a volume, excluding gases, of 25 barrels or more.

With the implementation of the 19.15.27 NMAC (05/25/2021), venting and/or flaring of natural gas (i.e. gas only) are to be submitted on the C-129 form.

Initial Response

The responsible party must undertake the following actions immediately unless they could create a safety hazard that would result in injury.

The source of the release has been stopped	True
The impacted area has been secured to protect human health and the environment	True
Released materials have been contained via the use of berms or dikes, absorbent pads, or other containment devices	True
All free liquids and recoverable materials have been removed and managed appropriately	True
If all the actions described above have not been undertaken, explain why	<i>Not answered.</i>

Per Paragraph (4) of Subsection B of 19.15.29.8 NMAC the responsible party may commence remediation immediately after discovery of a release. If remediation has begun, please prepare and attach a narrative of actions to date in the follow-up C-141 submission. If remedial efforts have been successfully completed or if the release occurred within a lined containment area (see Subparagraph (a) of Paragraph (5) of Subsection A of 19.15.29.11 NMAC), please prepare and attach all information needed for closure evaluation in the follow-up C-141 submission.

I hereby certify that the information given above is true and complete to the best of my knowledge and understand that pursuant to OCD rules and regulations all operators are required to report and/or file certain release notifications and perform corrective actions for releases which may endanger public health or the environment. The acceptance of a C-141 report by the OCD does not relieve the operator of liability should their operations have failed to adequately investigate and remediate contamination that pose a threat to groundwater, surface water, human health or the environment. In addition, OCD acceptance of a C-141 report does not relieve the operator of responsibility for compliance with any other federal, state, or local laws and/or regulations.

I hereby agree and sign off to the above statement	Name: Austin Trammell Title: Director of environmental and regulatory Email: atrammell@3roperating.com Date: 05/04/2026
--	--

Sante Fe Main Office
Phone: (505) 476-3441

General Information
Phone: (505) 629-6116

Online Phone Directory
<https://www.emnrd.nm.gov/ocd/contact-us>

State of New Mexico
Energy, Minerals and Natural Resources
Oil Conservation Division
1220 S. St Francis Dr.
Santa Fe, NM 87505

QUESTIONS, Page 3

Action 581649

QUESTIONS (continued)

Operator: 3R Operating, LLC 20405 State Highway 249 Houston, TX 77070	OGRID: 331569
	Action Number: 581649
	Action Type: [C-141] Remediation Closure Request C-141 (C-141-v-Closure)

QUESTIONS

Site Characterization

Please answer all the questions in this group (only required when seeking remediation plan approval and beyond). This information must be provided to the appropriate district office no later than 90 days after the release discovery date.

What is the shallowest depth to groundwater beneath the area affected by the release in feet below ground surface (ft bgs)	Between 100 and 500 (ft.)
What method was used to determine the depth to ground water	Direct Measurement
Did this release impact groundwater or surface water	No
What is the minimum distance, between the closest lateral extents of the release and the following surface areas:	
A continuously flowing watercourse or any other significant watercourse	Between 1 and 5 (mi.)
Any lakebed, sinkhole, or playa lake (measured from the ordinary high-water mark)	Between ½ and 1 (mi.)
An occupied permanent residence, school, hospital, institution, or church	Greater than 5 (mi.)
A spring or a private domestic fresh water well used by less than five households for domestic or stock watering purposes	Between ½ and 1 (mi.)
Any other fresh water well or spring	Between 1 and 5 (mi.)
Incorporated municipal boundaries or a defined municipal fresh water well field	Greater than 5 (mi.)
A wetland	Between ½ and 1 (mi.)
A subsurface mine	Greater than 5 (mi.)
An (non-karst) unstable area	Between 1 and 5 (mi.)
Categorize the risk of this well / site being in a karst geology	Low
A 100-year floodplain	Greater than 5 (mi.)
Did the release impact areas not on an exploration, development, production, or storage site	No

Remediation Plan

Please answer all the questions that apply or are indicated. This information must be provided to the appropriate district office no later than 90 days after the release discovery date.

Requesting a remediation plan approval with this submission	Yes
<i>Attach a comprehensive report demonstrating the lateral and vertical extents of soil contamination associated with the release have been determined, pursuant to 19.15.29.11 NMAC and 19.15.29.13 NMAC.</i>	
Have the lateral and vertical extents of contamination been fully delineated	Yes
Was this release entirely contained within a lined containment area	No

Soil Contamination Sampling: (Provide the highest observable value for each, in milligrams per kilograms.)

Chloride (EPA 300.0 or SM4500 Cl B)	3160
TPH (GRO+DRO+MRO) (EPA SW-846 Method 8015M)	11
GRO+DRO (EPA SW-846 Method 8015M)	11
BTEX (EPA SW-846 Method 8021B or 8260B)	0.3
Benzene (EPA SW-846 Method 8021B or 8260B)	0

Per Subsection B of 19.15.29.11 NMAC unless the site characterization report includes completed efforts at remediation, the report must include a proposed remediation plan in accordance with 19.15.29.12 NMAC, which includes the anticipated timelines for beginning and completing the remediation.

On what estimated date will the remediation commence	01/08/2026
On what date will (or did) the final sampling or liner inspection occur	01/23/2026
On what date will (or was) the remediation complete(d)	01/31/2026
What is the estimated surface area (in square feet) that will be reclaimed	17360
What is the estimated volume (in cubic yards) that will be reclaimed	2048
What is the estimated surface area (in square feet) that will be remediated	17360
What is the estimated volume (in cubic yards) that will be remediated	2048

These estimated dates and measurements are recognized to be the best guess or calculation at the time of submission and may (be) change(d) over time as more remediation efforts are completed.

The OCD recognizes that proposed remediation measures may have to be minimally adjusted in accordance with the physical realities encountered during remediation. If the responsible party has any need to significantly deviate from the remediation plan proposed, then it should consult with the division to determine if another remediation plan submission is required.

Sante Fe Main Office
Phone: (505) 476-3441

General Information
Phone: (505) 629-6116

Online Phone Directory
<https://www.emnrd.nm.gov/ocd/contact-us>

State of New Mexico
Energy, Minerals and Natural Resources
Oil Conservation Division
1220 S. St Francis Dr.
Santa Fe, NM 87505

QUESTIONS, Page 4

Action 581649

QUESTIONS (continued)

Operator: 3R Operating, LLC 20405 State Highway 249 Houston, TX 77070	OGRID: 331569
	Action Number: 581649
	Action Type: [C-141] Remediation Closure Request C-141 (C-141-v-Closure)

QUESTIONS

Remediation Plan (continued)

Please answer all the questions that apply or are indicated. This information must be provided to the appropriate district office no later than 90 days after the release discovery date.

This remediation will (or is expected to) utilize the following processes to remediate / reduce contaminants:

(Select all answers below that apply.)

(Ex Situ) Excavation and off-site disposal (i.e. dig and haul, hydrovac, etc.)	Yes
Which OCD approved facility will be used for off-site disposal	fEEM0112342028 LEA LAND LANDFILL
OR which OCD approved well (API) will be used for off-site disposal	Not answered.
OR is the off-site disposal site, to be used, out-of-state	Not answered.
OR is the off-site disposal site, to be used, an NMED facility	Not answered.
(Ex Situ) Excavation and on-site remediation (i.e. On-Site Land Farms)	Not answered.
(In Situ) Soil Vapor Extraction	Not answered.
(In Situ) Chemical processing (i.e. Soil Shredding, Potassium Permanganate, etc.)	Not answered.
(In Situ) Biological processing (i.e. Microbes / Fertilizer, etc.)	Not answered.
(In Situ) Physical processing (i.e. Soil Washing, Gypsum, Disking, etc.)	Not answered.
Ground Water Abatement pursuant to 19.15.30 NMAC	Not answered.
OTHER (Non-listed remedial process)	Not answered.

Per Subsection B of 19.15.29.11 NMAC unless the site characterization report includes completed efforts at remediation, the report must include a proposed remediation plan in accordance with 19.15.29.12 NMAC, which includes the anticipated timelines for beginning and completing the remediation.

I hereby certify that the information given above is true and complete to the best of my knowledge and understand that pursuant to OCD rules and regulations all operators are required to report and/or file certain release notifications and perform corrective actions for releases which may endanger public health or the environment. The acceptance of a C-141 report by the OCD does not relieve the operator of liability should their operations have failed to adequately investigate and remediate contamination that pose a threat to groundwater, surface water, human health or the environment. In addition, OCD acceptance of a C-141 report does not relieve the operator of responsibility for compliance with any other federal, state, or local laws and/or regulations.

I hereby agree and sign off to the above statement	Name: Austin Tramel Title: Director of environmental and regulatory Email: atramell@3roperating.com Date: 05/04/2026
--	---

The OCD recognizes that proposed remediation measures may have to be minimally adjusted in accordance with the physical realities encountered during remediation. If the responsible party has any need to significantly deviate from the remediation plan proposed, then it should consult with the division to determine if another remediation plan submission is required.

Sante Fe Main Office
Phone: (505) 476-3441

General Information
Phone: (505) 629-6116

Online Phone Directory
<https://www.emnrd.nm.gov/ocd/contact-us>

State of New Mexico
Energy, Minerals and Natural Resources
Oil Conservation Division
1220 S. St Francis Dr.
Santa Fe, NM 87505

QUESTIONS, Page 5

Action 581649

QUESTIONS (continued)

Operator: 3R Operating, LLC 20405 State Highway 249 Houston, TX 77070	OGRID: 331569
	Action Number: 581649
	Action Type: [C-141] Remediation Closure Request C-141 (C-141-v-Closure)

QUESTIONS

Deferral Requests Only	
<i>Only answer the questions in this group if seeking a deferral upon approval this submission. Each of the following items must be confirmed as part of any request for deferral of remediation.</i>	
Requesting a deferral of the remediation closure due date with the approval of this submission	No

Sante Fe Main Office
Phone: (505) 476-3441

General Information
Phone: (505) 629-6116

Online Phone Directory
<https://www.emnrd.nm.gov/ocd/contact-us>

State of New Mexico
Energy, Minerals and Natural Resources
Oil Conservation Division
1220 S. St Francis Dr.
Santa Fe, NM 87505

QUESTIONS, Page 6

Action 581649

QUESTIONS (continued)

Operator: 3R Operating, LLC 20405 State Highway 249 Houston, TX 77070	OGRID: 331569
	Action Number: 581649
	Action Type: [C-141] Remediation Closure Request C-141 (C-141-v-Closure)

QUESTIONS

Sampling Event Information	
Last sampling notification (C-141N) recorded	541781
Sampling date pursuant to Subparagraph (a) of Paragraph (1) of Subsection D of 19.15.29.12 NMAC	01/22/2026
What was the (estimated) number of samples that were to be gathered	95
What was the sampling surface area in square feet	18955

Remediation Closure Request

Only answer the questions in this group if seeking remediation closure for this release because all remediation steps have been completed.

Requesting a remediation closure approval with this submission	Yes
Have the lateral and vertical extents of contamination been fully delineated	Yes
Was this release entirely contained within a lined containment area	No
All areas reasonably needed for production or subsequent drilling operations have been stabilized, returned to the sites existing grade, and have a soil cover that prevents ponding of water, minimizing dust and erosion	Yes
What was the total surface area (in square feet) remediated	17360
What was the total volume (cubic yards) remediated	2048
All areas not reasonably needed for production or subsequent drilling operations have been reclaimed to contain a minimum of four feet of non-waste contain earthen material with concentrations less than 600 mg/kg chlorides, 100 mg/kg TPH, 50 mg/kg BTEX, and 10 mg/kg Benzene	Yes
What was the total surface area (in square feet) reclaimed	17360
What was the total volume (in cubic yards) reclaimed	2048
Summarize any additional remediation activities not included by answers (above)	Please see attached report

The responsible party must attach information demonstrating they have complied with all applicable closure requirements and any conditions or directives of the OCD. This demonstration should be in the form of a comprehensive report (in .pdf format) including a scaled site map, sampling diagrams, relevant field notes, photographs of any excavation prior to backfilling, laboratory data including chain of custody documents of final sampling, and a narrative of the remedial activities. Refer to 19.15.29.12 NMAC.

I hereby certify that the information given above is true and complete to the best of my knowledge and understand that pursuant to OCD rules and regulations all operators are required to report and/or file certain release notifications and perform corrective actions for releases which may endanger public health or the environment. The acceptance of a C-141 report by the OCD does not relieve the operator of liability should their operations have failed to adequately investigate and remediate contamination that pose a threat to groundwater, surface water, human health or the environment. In addition, OCD acceptance of a C-141 report does not relieve the operator of responsibility for compliance with any other federal, state, or local laws and/or regulations. The responsible party acknowledges they must substantially restore, reclaim, and re-vegetate the impacted surface area to the conditions that existed prior to the release or their final land use in accordance with 19.15.29.13 NMAC including notification to the OCD when reclamation and re-vegetation are complete.

I hereby agree and sign off to the above statement	Name: Austin Trammell Title: Director of environmental and regulatory Email: atrammell@3roperating.com Date: 05/04/2026
--	--

Sante Fe Main Office
Phone: (505) 476-3441

General Information
Phone: (505) 629-6116

Online Phone Directory
<https://www.emnrd.nm.gov/ocd/contact-us>

State of New Mexico
Energy, Minerals and Natural Resources
Oil Conservation Division
1220 S. St Francis Dr.
Santa Fe, NM 87505

QUESTIONS, Page 7

Action 581649

QUESTIONS (continued)

Operator: 3R Operating, LLC 20405 State Highway 249 Houston, TX 77070	OGRID: 331569
	Action Number: 581649
	Action Type: [C-141] Remediation Closure Request C-141 (C-141-v-Closure)

QUESTIONS

Reclamation Report	
<i>Only answer the questions in this group if all reclamation steps have been completed.</i>	
Requesting a reclamation approval with this submission	No

Sante Fe Main Office
Phone: (505) 476-3441

General Information
Phone: (505) 629-6116

Online Phone Directory
<https://www.emnrd.nm.gov/ocd/contact-us>

State of New Mexico
Energy, Minerals and Natural Resources
Oil Conservation Division
1220 S. St Francis Dr.
Santa Fe, NM 87505

CONDITIONS

Action 581649

CONDITIONS

Operator: 3R Operating, LLC 20405 State Highway 249 Houston, TX 77070	OGRID: 331569
	Action Number: 581649
	Action Type: [C-141] Remediation Closure Request C-141 (C-141-v-Closure)

CONDITIONS

Created By	Condition	Condition Date
scott.rodgers	This Remediation Closure Report is approved. Areas reasonably needed for production or subsequent drilling operations will need to be reclaimed and revegetated as soon as they are no longer reasonably needed. A report for reclamation and revegetation will need to be submitted and approved prior to this incident receiving the final status of "Restoration Complete".	5/27/2026