

AnceLL Environmental Consulting Services, LLC

May 19, 2026

Epic Energy  
332 CR 3100  
Aztec, NM 87410  
(505) 421-7400  
[vern@walsheng.net](mailto:vern@walsheng.net)

RE: South Blanco Federal 25-8,9,10 Tank Battery Release  
Closure Report  
Lease Number NM12233  
Facility ID fAPP2203258231  
Incident #nAPP2529633728  
San Juan County, New Mexico

To whom it may concern:

On behalf of Epic Energy (Operator), AnceLL Environmental Consulting Services (AECS) has prepared the following Remediation Closure Report to document remediation activities conducted at the Epic Energy South Blanco Federal 25-8,9, and 10 Tank Battery and adjacent areas (Site).

## Site Description and Release Summary

The Site is an active tank battery located approximately 1,850 feet southwest of the Well and is located in Unit K, Section 25, Township 24 North Range 08 West (Figure 1). The Site is located on federal land managed by the Bureau of Land Management (BLM).

On October 22, 2025, at approximately 9am MST, it was discovered that the South Blanco Federal 25-8,9,10 Tank Battery overflowed its primary 300-barrel (bbls), above ground storage tank (AST) into the secondary containment. The secondary containment overflowed, and the contents moved off location and down the road that parallels the location. It pooled in a low area on the access road 300 feet from the location and eventually began migrating into a field adjacent to the location where it flowed across the relatively flat field for several hundred additional feet and terminated on a reclaimed right of way (Figure 2). The Well was shut in and the Site was secured. The South Blanco Federal 25-9 is the only well currently contributing to the Tank Battery. The cause of the release is a direct result of the nearby Enduring Resources well stimulation activities on the Ridge Unit 127H & 128H horizontal wells extended beyond their notification period which impacted the South Blanco Federal 25-9 due to the lack of updated stimulation plan. On the same day, a sample of the drilling fluid released was collected. Laboratory results reported the chloride concentration of the fluid at 10,000 mg/L.

The release consisted of the contents of the AST (117 bbls of oil) plus an unknown volume of frack water from the Ridge Unit. A hydrovac truck was able to recover 40 bbls of oil leaving a

180 E. 12<sup>th</sup> St., Durango CO, 81301  
970-749-0124 [theresa@anceLLconsulting.com](mailto:theresa@anceLLconsulting.com)

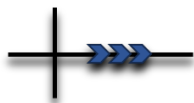

Ancell Environmental Consulting Services, LLC

net volume loss of 77 bbls. During the initial survey of the release area, high accuracy GPS from the Trimble DA2 GNSS device was not available due to equipment malfunctions. In its place, the internal GPS system of the field mobile device was used. This resulted in position data of lower quality than would be preferred with an average accuracy of +/- 2.25 meters on a given position. This, combined with the necessity of navigating physical barriers and hazards in the field, produced a release area polygon that overestimates the size of the release on the ground. The surface area of the release is estimated to be approximately 23,850 square feet. Saturated surface soil scraped from roadways and ditches was taken to the Envirotech Landfarm for disposal and the release perimeter was marked with pinflags.

On October 23, 2025, Abiodun Adeloje (Emmanuel), BLM, was notified of the release via telephone and a Notice of a Release was submitted with the New Mexico Oil and Gas Conservation Division (NMOCD). Incident number nAPP2529633728 was assigned to the release. All agency notifications are included in Appendix A. A photographic log showing the release area is attached as Log 1.

## Site Characterization

Potential nearby receptors were assessed through the desktop reviews of the United States Geological Survey (USGS) topographic maps, Federal Emergency Management Administration (FEMA) Google Earth Pro (GEP) maps, New Mexico Office of the State Engineer (NMOSE) database, New Mexico Water Rights Reporting System (NMWRRS), aerial photographs, and site-specific observations. Results from the desktop characterization review are presented below and potential site receptors are identified on Figure 3.

According to the New Mexico Office of the State Engineers (NMOSE) reporting system, there are no water wells within 0.5 miles (800 meters) of the Site. The Site is located approximately 1 mile from the closest NMOSE permitted well San Juan (SJ) 01335 point of diversion (POD). The depth to the well is 185 feet below ground surface (bgs) and there is no depth to groundwater recorded.

The closest continuously flowing or significant watercourse to the Site as defined in 19.15.17.7 New Mexico Administrative Code (NMAC) is an unnamed tributary of Blanco Wash located approximately 94 ft south of the Site.

There are no registered private or domestic water sources listed within a half mile of the release area in the New Mexico (NM) Energy, Minerals and Natural Resources Department (EMNRD) imaging database in the same or adjacent Public Land Survey System (PLSS) sections. Additional site considerations showed there are no sinkholes, residences, schools, hospitals, institutions, churches, springs, private domestic water wells, playa lakes, wetlands, incorporated municipal boundaries, subsurface mines, or floodplains located within the distances specified in 19.15.29.12.(4) NMAC.

A review of the United States Department of Agriculture (USDA) Natural Resources

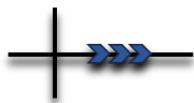

Ancestry Environmental Consulting Services, LLC

Conservation Service (NRCS) Web Survey mapped the soil in the immediate vicinity of the release as Blancot-Notal association. The Blancot unit is described as fan alluvium derived from sandstone and shale with loam from the surface down to 2 inches, sandy clay loam from 2 to 15 inches and clay loam from 15 to 60 inches. The Notal unit is described as stream alluvium derived from sandstone and shale. The published typical soil profile is silt clay loam from the surface down to 3 inches and clay from 3 to 60 inches bgs.

## Closure Criteria for Soils Impacted by a Release

Based on the information discussed in the Site Characterization, there is no available data to estimate a representative depth to groundwater. However, based on the distance to surface water, the most stringent closure criteria must be applied for soil screening levels.

**Benzene 10 mg/kg**  
**BTEX 50 mg/kg**  
**Total TPH (GRO+DRO+ORO) 100 mg/kg**  
**Chloride 600 mg/kg**

Additionally, in accordance with 19.15.29.13.D (1) NMAC and *Procedures for Implementation of the Spill Rule (2019)*, reclamation standards require a minimum of four feet of non-waste containing, uncontaminated, earthen material will be left in place to facilitate reseeding and revegetation after plugging and abandonment activities are completed with the same closure criteria.

## Cultural Resources

Because the release traveled beyond the previously disturbed oil and gas leasing areas and surveyed right-of-ways, an archeological survey was required to be completed prior to any disturbances. On October 27, 2025, the Division of Conservation Archaeology (DCA) in Bloomfield, New Mexico, was contacted to perform a records review and pedestrian archeological survey surrounding the release area. On November 18, 2025, the findings were reported to the BLM, and the area was cleared for remediation activities to commence.

## Remediation Activities

Between December 17, 2025, and February 20, 2026, performed delineation and excavation efforts at the Tank Battery Facility, along the roadway, and into the adjoining field. Field screening for total petroleum hydrocarbons (TPH) using a PetroFlag hydrocarbon analyzer was used to help guide the final horizontal and vertical excavation extents. The field notes and ongoing delineation activities are included in Appendix B, and a Remediation Photographic Log (Log 2) is attached.

Between January 20 and February 20, 2026, AECS collected two hundred and twenty-six soils samples (SC1 to SC-226) from the entire release path with no area representing more than 200 square feet. Soil samples were collected from the walls and base of the excavation at depths ranging from 0 to 10 feet bgs. All soil samples collected for laboratory analysis were

Incident #nAPP2529633728 Closure Report  
Page 3

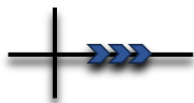

Ancestry Environmental Consulting Services, LLC

placed into a new, clean, laboratory-supplied container, which was labeled with the location, date, time, and sample ID, and placed on ice. The soil samples were transported under strict chain-of-custody procedures to Envirotech Analytical Laboratory (Envirotech) in Farmington, New Mexico. All laboratory soil samples were submitted for analysis of BTEX per USEPA 8021, TPH (as GRO, DRO, and MRO) per USEPA 8015 and chloride per USEPA 300.0. All laboratory reports are included in Appendix C.

### *January 20 and 21, 2026*

One-hundred seventy-five composite samples (SC-1 through SC-175) were collected at depths ranging from 0 to 9 ft bgs. Laboratory analytical results for SC-1 through SC-175 reported all benzene concentrations below laboratory detection limits of 0.0250 milligrams per kilogram (mg/kg). BTEX concentrations were below laboratory detection limits of 0.150 mg/kg in all samples except SC-10, SC-26, SC-71, SC-98, SC-111, SC-125, SC-130, and SC-158, where concentrations ranged from 0.0298 mg/kg to 0.300 mg/kg. TPH concentrations ranged from below laboratory detection limits of 95.0 mg/kg (SC-8, SC-9, SC-10, SC-11 through SC-15, SC-21, SC-27 through SC-35, SC-38, SC-39, SC-41 through SC-47, SC-49, SC-51, SC-53, SC-55, SC-57, SC-69, SC-74, SC-75, SC-78 through SC-86, SC-98 through SC-110, SC-112 through SC-129, SC-131 through SC-142, SC-144 through SC-153, SC-156 through SC-160, SC-162, SC-163, SC-165, SC-166, SC-198, and SC-170 through SC-174) to 4,960 mg/kg in SC-20. Chloride concentrations ranged from below detection limits of 20.0 mg/kg (SC-3, SC-5, SC-6, SC-8, SC-21, SC-23, SC-24, SC-28, SC-29, SC-32, SC-39, SC-40, SC-52, SC-53, SC-58, SC-69, SC-78, SC-81, SC-83, SC-99 through SC-101, SC-103 through SC-105, SC-107, SC-109 through SC-113, SC-116, SC-122, SC-125, SC-128, SC-129, SC-132, SC-134, SC-135, SC-137, SC-138, SC-141, SC-142, SC-145, SC-146, SC-148 through SC-150, SC-154 through SC-156, SC-158, SC-160, SC-165, SC-166, and SC-171 through SC-174) to 338 mg/kg (SC-37). All sample locations are shown within the Figure 4 Series and laboratory analytical results are presented on Table 1. Based on these analytical results, 43 samples along the release pathway reported TPH concentrations above site specific closure criteria.

### *February 9, 2026*

On February 9, 2026, forty-seven composite samples (SC-176 through SC-222) were collected at depths of 0 to 10 feet bgs. Laboratory results showed SC-176 through SC-188 and SC-190 through SC-222 reported benzene and BTEX concentrations below laboratory detection limits of 0.0250 mg/kg and 0.150 mg/kg, respectively. Composite soil sample SC-189 reported BTEX at 0.0891 mg/kg. Total TPH concentrations were reported below laboratory detection limits of 95.0 mg/kg (SC-176 through SC-180, SC-182, SC-184, SC-187, SC-189, SC-191 through SC-194, SC-196 through SC-205, SC-207, SC-209 through SC-211, SC-213 through SC-215, SC-217, and SC-219 through SC-222) to 424 mg/kg (SC-208). Chloride concentrations ranged from below laboratory detection limits of 20.0 mg/kg (SC-176, SC-179, SC-187, SC-199 through SC-201, SC-210, SC-212, SC-219, and SC-222) to 590 mg/kg (SC-183). All sample locations are shown within the Figure 5 Series, and the laboratory analytical results are presented on Table 2. Four sample areas along the release pathway remained above site specific closure

Incident #nAPP2529633728 Closure Report  
Page 4

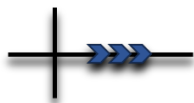

AnceLL Environmental Consulting Services, LLC

criteria for TPH.

### *February 20, 2026*

On February 20, 2026, four composite samples (SC-223 through SC-226) were collected. Laboratory results reported benzene, BTEX, and total TPH concentrations below detection limits of 0.0250 mg/kg, 0.150 mg/kg, and 95.0 mg/kg, respectively. Chloride concentrations ranged from below laboratory detection limits of 20.0 mg/kg (SC-223 and SC-226) to 264 mg/kg (SC-225). All sample locations are shown on Figure 6 Series and laboratory analytical results are presented on Table 3.

### **Reclamation Activities**

The impacted surface areas have been restored to the condition that existed prior to the release. All affected roadways were backfilled, compacted, regraded, and restored to the original condition. All excavation areas were backfilled with clean soil void of weeds from an approved facility and the laboratory report for the backfill material is included in Appendix C. All areas were restored to the existing grade, compacted and stabilized with material suitable to establish vegetation. Reseeding with BLM Sagebrush seed mix and final stabilization of the disturbed areas will take place during the next favorable growing season (Table 4). A Reclamation Photolog (Log 3) is attached.

### **Discussion and Closure Request**

All work was performed in accordance with 19.15.29 NMAC where all final composite soil samples were below the most stringent NMOCD Table I closure criteria for soils impacted by a release and represented no more than 200 square feet. The final excavation extent covered 28,204 square feet. Approximately 4,070 cubic yards of impacted soil were removed from the Site and taken to the Envirotech Landfarm for disposal. Epic Energy believes this Closure Report is protective of human health, the environment, and groundwater and respectfully requests closure of Incident #nAPP2529633728 at the South Blanco Federal 25-9 Tank Battery.

If you have any questions, please contact AECS at (970) 749-0124.

Sincerely,

*Emilee Skyles*

Emilee Skyles  
Project Geoscientist

*Brian Skyles*

Brian Skyles  
Program Manager

Incident #nAPP2529633728 Closure Report  
Page 5

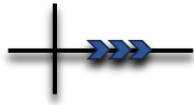

Ancell Environmental Consulting Services, LLC

## Figures

Figure 1. Site Vicinity Map

Figure 2. Release Area Map

Figure 3. Site Receptor Map

Figure 4 Series. Excavation Extent and Sample Locations – January 20 and 21, 2026

Figure 5 Series. Excavation Extent and Sample Locations – February 9, 2026

Figure 6 Series. Excavation Extent and Sample Location – February 20, 2026

## Tables

Table 1. Excavation Clearance Laboratory Analytical Results – January 20 and 21, 2026

Table 2. Excavation Clearance Laboratory Analytical Results – February 9, 2026

Table 3. Excavation Clearance Laboratory Analytical Results – February 20, 2026

Table 4. BLM Sagebrush Seed Mix

## Photo Logs

Log 1. Release Area

Log 2. Remediation Photographic Log

Log 3. Reclamation Photographic Log

## Appendices

Appendix A. Agency Notifications

Appendix B. Field and Delineation Notes

Appendix C. Laboratory Analytical Reports

## FIGURES



Path: C:\Users\jgarron\OneDrive - Ancell Environmental Consulting Services\Shared\Projects\Epic\Wash\South Blanco Federal 25-9 and Tank Battery Spill Maps\Wash South Blanco 25-9 and TB Spill Maps\Wash South Blanco 25-9 and TB

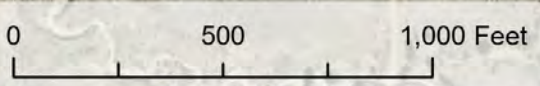
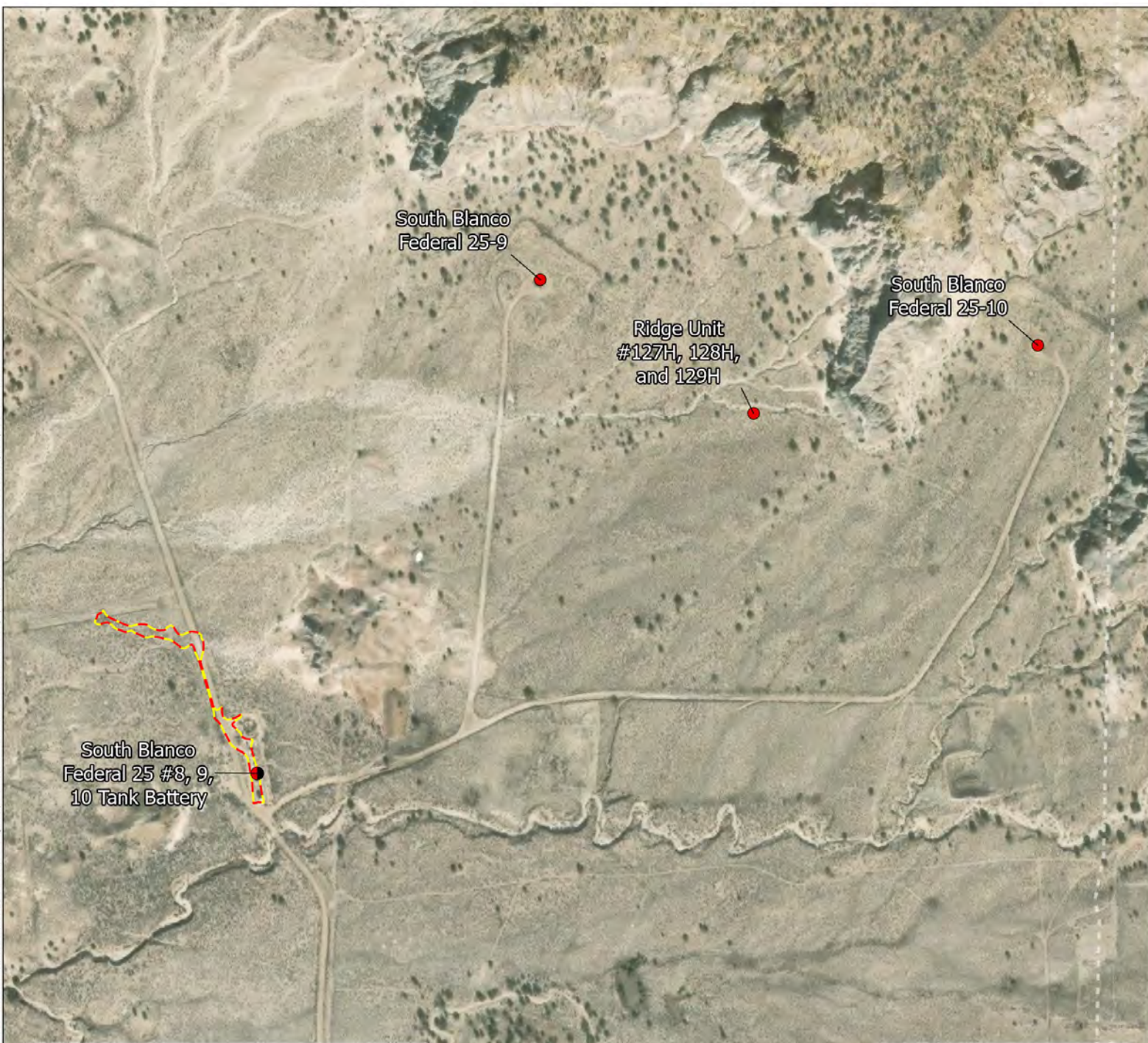

Note: release area polygon was manually corrected from original field data due to poor GPS accuracy

**Epic Energy South Blanco Federal 25-8,9,10 Tank Battery Release**  
**Lease Number NM12233**  
**API # 30-045-28122**  
**Facility ID fAPP2203258231**

- Tank Battery
- Oil Well

Corrected Release Area (23,850 ft<sup>2</sup>)



**Figure 2**  
Release Extent



Map Created by Gage Norris on Behalf of Ancell Consulting LLC Prepared for: Epic Energy Date Exported: 5/15/2026 11:58 AM

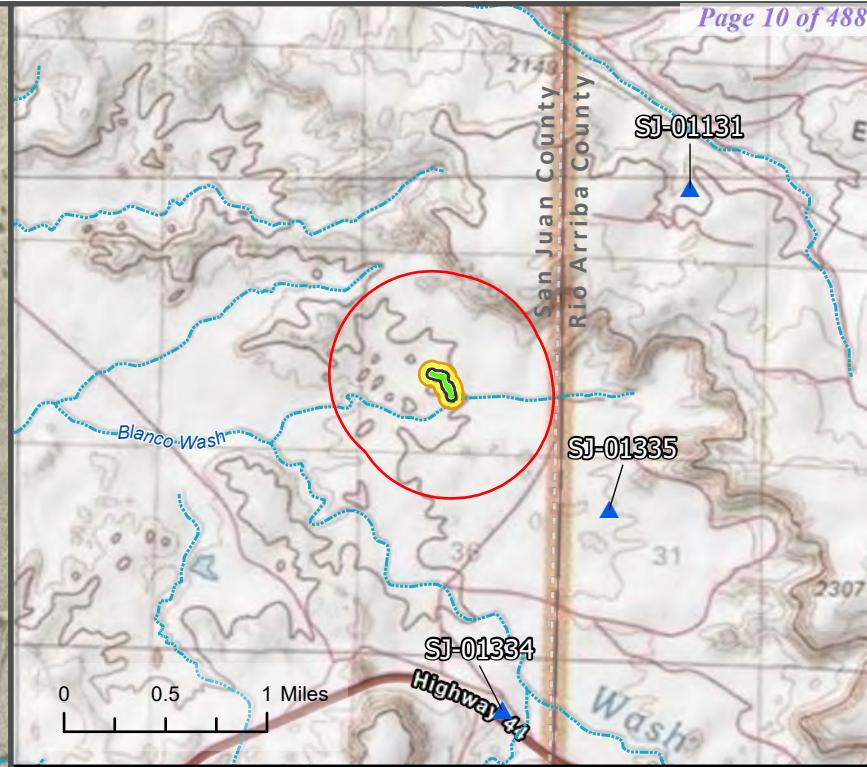
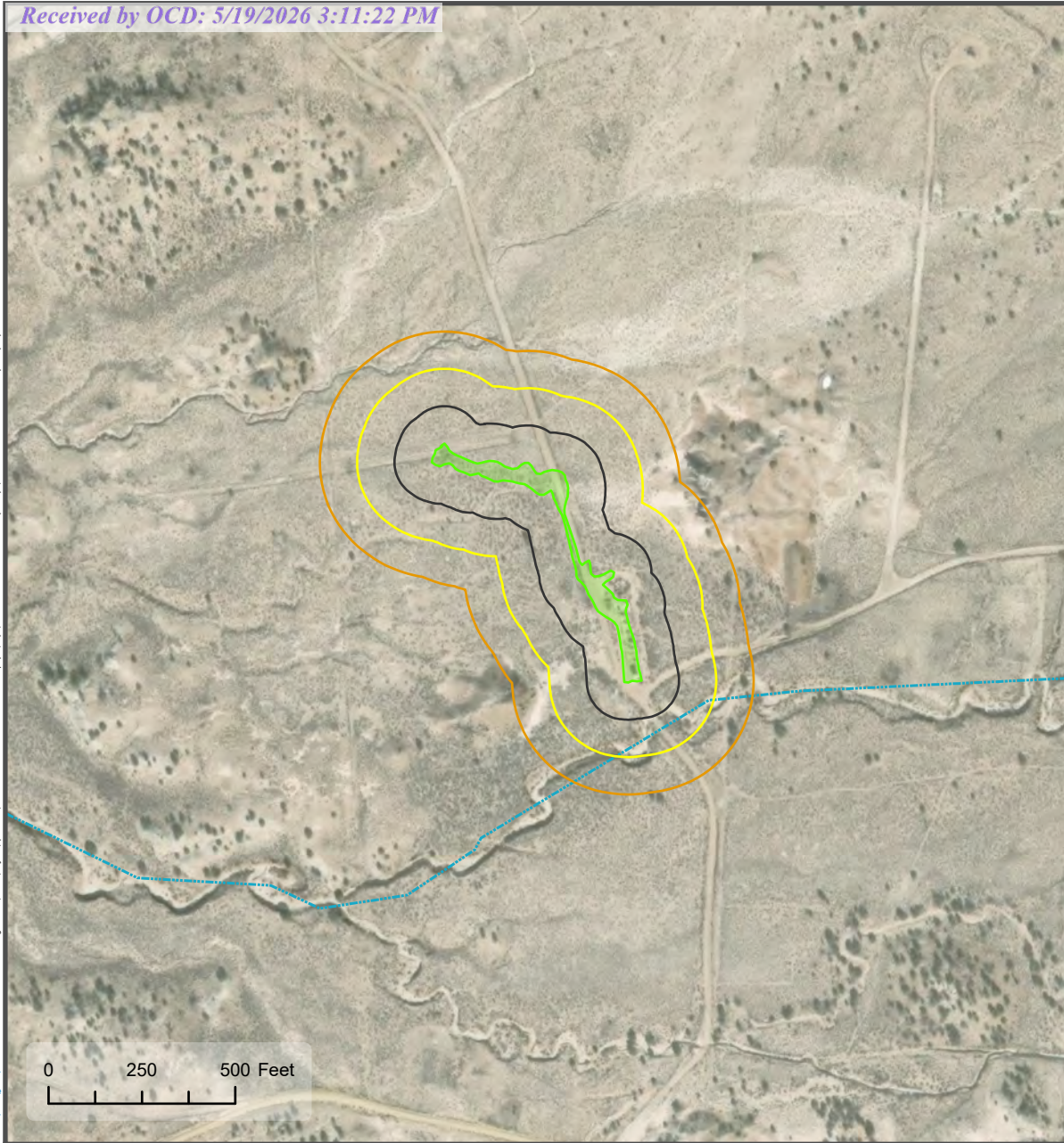

Feature	Description, Distance, Direction
Significant watercourse	Unnamed tributary of Blanco Wash 94 ft north the release
Lakebed, sinkhole, or playa lake	Unnamed manmade sink 1,280 ft southeast of the release
Occupied permanent residence, school, hospital, institution, or church	Mobile home 0.55 miles southeast of the release
Spring or private domestic fresh water well used by less than five households for domestic or stock watering purposes	Active Domestic one household water well SJ-01335 0.88 miles southeast of the release.
Any other fresh water well or spring	Active stock water well SJ-01131 1.52 miles northeast of the release
Wetland	None

**Epic Energy South Blanco Federal 25-8,9,10 Tank Battery Release**  
**Lease Number NM12233**  
**API # 30-045-28122**  
**Facility ID fAPP2203258231**  
**Incident # nAPP2529633728**

- Active Water Well
- Ephemeral/Intermittent Stream (NHD)
- Release Area
- 100' Buffer
- 200' Buffer
- 300' Buffer
- 0.5 Mile Buffer

UTM NAD 83: Zone 13N; 263342E 4018562N | 107.63497°W 36.28302°N  
 Unit K, Section 25, Township 24 North, Range 8 West  
 Scale: 1:5,500 | San Juan County, New Mexico

Released to Imaging: 5/28/2026 1:50:19 PM



**Figure 3**  
**Site Receptor Map**



Map Created by Gage Norris  
 on Behalf of Anell Consulting LLC  
 Prepared for: Epic Energy LLC  
 Date Exported: 3/27/2026 2:18 PM

Portions of this Document include the intellectual property of ESR and its licensors and are used herein under license. All rights reserved.



- Sample Composite - Under Threshold
- Sample Composite - Over Threshold
- Total Excavation Extent (27,396 ft<sup>2</sup>)

**Epic Energy South Blanco Federal 25-8,9,10 Tank Battery Release**  
**Lease Number NM12233**  
**API # 30-045-28122**  
**Facility ID fAPP2203258231**  
**Incident # nAPP2529633728**

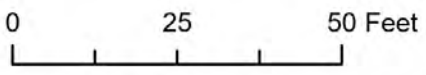

UTM NAD 83: Zone 13N; 263417E 4018505N | 107.63413°W 36.28253°N  
 Unit K, Section 25, Township 24 North, Range 8 West  
 Scale: 1:350 | San Juan County, New Mexico



Figure 4A  
 Confirmation Sampling  
 Locations and Results  
 1/20/2026 and 1/21/2026



Map Created by Gage Norris  
 on Behalf of Ancestral Consulting LLC  
 Prepared for: Epic Energy  
 Date Exported: 5/11/2026 3:35 PM

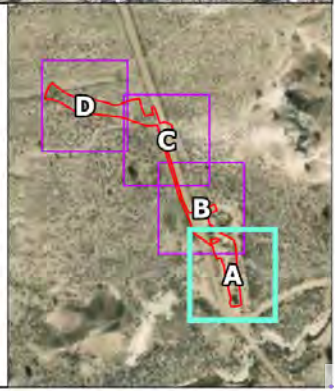

Path: C:\Users\jgarr\OneDrive - Ancestral Environmental Consulting Services\Shared\Projects\Epic\Wash\South Blanco Federal 25-9 and Tank Battery Spill Maps\Wash South Blanco 25-9 and TB



- Sample Composite - Under Threshold
- Sample Composite - Over Threshold
- Total Excavation Extent (27,396 ft²)

**Epic Energy South Blanco Federal 25-8,9,10 Tank Battery Release**  
**Lease Number NM12233**  
**API # 30-045-28122**  
**Facility ID fAPP2203258231**  
**Incident # nAPP2529633728**

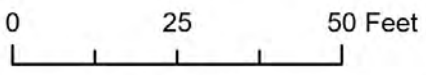

UTM NAD 83: Zone 13N; 263390E 4018562N | 107.63444°W 36.28303°N  
 Unit K, Section 25, Township 24 North, Range 8 West  
 Scale: 1:350 | San Juan County, New Mexico



Figure 4B  
 Confirmation Sampling  
 Locations and Results  
 1/20/2026 and 1/21/2026



Map Created by Gage Norris  
 on Behalf of Ancestral Consulting LLC  
 Prepared for: Epic Energy  
 Date Exported: 5/11/2026 3:35 PM

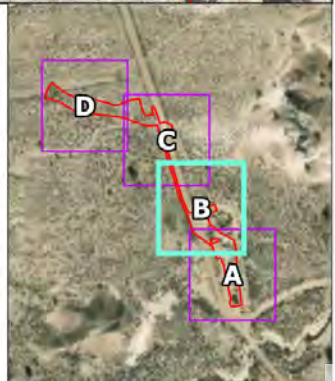

Path: C:\Users\james\OneDrive - Ance... Environmental Consulting Services\Shared\Projects\Epic\Wash\South Blanco Federal 25-9 and Tank Battery Spill Maps\Wash South Blanco 25-9 and TB



- Sample Composite - Under Threshold
- Sample Composite - Over Threshold
- Total Excavation Extent (27,396 ft²)

**Epic Energy South Blanco Federal 25-8,9,10 Tank Battery Release**  
**Lease Number NM12233**  
**API # 30-045-28122**  
**Facility ID fAPP2203258231**  
**Incident # nAPP2529633728**

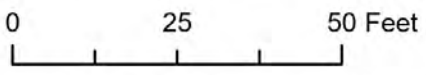

UTM NAD 83: Zone 13N; 263361E 4018619N | 107.63478°W 36.28354°N  
 Unit K, Section 25, Township 24 North, Range 8 West  
 Scale: 1:350 | San Juan County, New Mexico



Figure 4C  
 Confirmation Sampling  
 Locations and Results  
 1/20/2026 and 1/21/2026



Map Created by Gage Norris  
 on Behalf of Ancestral Consulting LLC  
 Prepared for: Epic Energy  
 Date Exported: 5/11/2026 3:35 PM

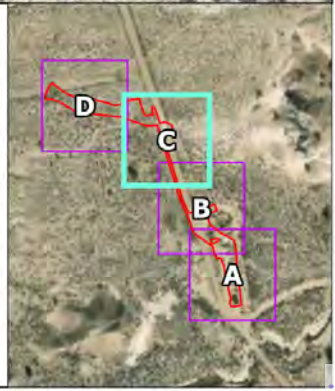

Path: C:\Users\gag\OneDrive - Ansell Environmental Consulting Services\Shared\Projects\Epic-Wash\South Blanco Federal 25-9 and Tank Battery Spill\Map\South Blanco 25-9 and TB



- Sample Composite - Under Threshold
- Sample Composite - Over Threshold
- Total Excavation Extent (27,400 ft<sup>2</sup>)

**Epic Energy South Blanco Federal 25-8,9,10 Tank Battery Release**  
**Lease Number NM12233**  
**API # 30-045-28122**  
**Facility ID fAPP2203258231**  
**Incident # nAPP2529633728**

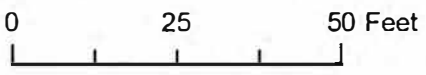

UTM NAD 83: Zone 13N; 263292E 4018648N | 107.63556°W 36.28378°N  
 Unit K, Section 25, Township 24 North, Range 8 West  
 Scale: 1:350 | San Juan County, New Mexico

Figure 4D  
 Confirmation Sampling  
 Locations and Results  
 1/20/2026 and 1/21/2026



Map Created by Gage Norris  
 on Behalf of Ansell Consulting LLC  
 Prepared for: Epic Energy  
 Date Exported: 5/11/2026 3:35 PM

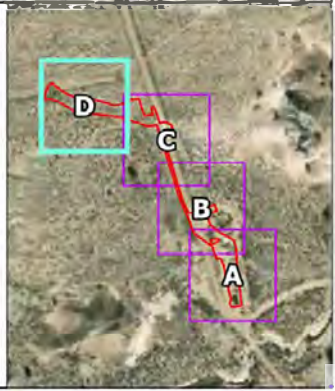



- Sample Composite - Under Threshold
- Sample Composite - Over Threshold
- ▭ Continued Excavation
- ▭ Total Excavation Extent (28,204 ft<sup>2</sup>)

**Epic Energy South Blanco Federal 25-8,9,10 Tank Battery Release**  
**Lease Number NM12233**  
**API # 30-045-28122**  
**Facility ID fAPP2203258231**  
**Incident # nAPP2529633728**

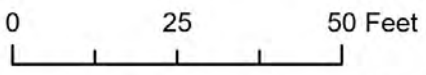

UTM NAD 83: Zone 13N; 263417E 4018505N | 107.63413°W 36.28253°N  
 Unit K, Section 25, Township 24 North, Range 8 West  
 Scale: 1:350 | San Juan County, New Mexico



Figure 5A  
 Confirmation Sampling  
 Locations and Results  
 2/9/2026



Map Created by Gage Norris  
 on Behalf of Anceft Consulting LLC  
 Prepared for: Epic Energy  
 Date Exported: 5/11/2026 3:37 PM

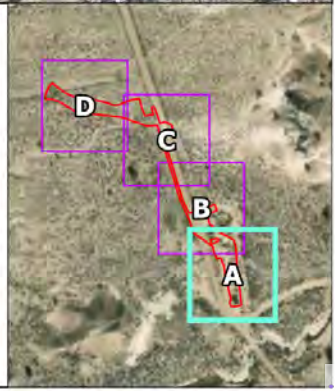

Path: C:\Users\jgamm\OneDrive - Ance... Environmental Consulting Services\Shared\Projects\Epic-Wash\South Blanco Federal 25-9 and Tank Battery Spill Maps\Wash South Blanco 25-9 and TB



- Sample Composite - Under Threshold
- Sample Composite - Over Threshold
- ▭ Continued Excavation
- ▭ Total Excavation Extent (28,204 ft<sup>2</sup>)

**Epic Energy South Blanco Federal 25-8,9,10 Tank Battery Release**  
**Lease Number NM12233**  
**API # 30-045-28122**  
**Facility ID fAPP2203258231**  
**Incident # nAPP2529633728**

0      25      50 Feet

UTM NAD 83: Zone 13N; 263390E 4018562N | 107.63444°W 36.28303°N  
 Unit K, Section 25, Township 24 North, Range 8 West  
 Scale: 1:350 | San Juan County, New Mexico



Figure 5B  
 Confirmation Sampling  
 Locations and Results  
 2/9/2026



Map Created by Gage Norris  
 on Behalf of Ance Consulting LLC  
 Prepared for: Epic Energy  
 Date Exported: 5/11/2026 3:37 PM

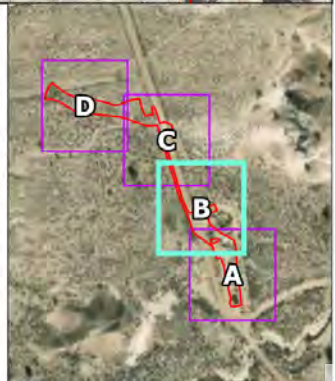



Path: C:\Users\james\OneDrive - Ance... Environmental Consulting Services\Shared\Projects\Epic\Wash\South Blanco Federal 25-9 and Tank Battery Spill Map\Wash South Blanco 25-9 and TB

**Epic Energy South Blanco Federal 25-8,9,10 Tank Battery Release**  
**Lease Number NM12233**  
**API # 30-045-28122**  
**Facility ID fAPP2203258231**  
**Incident # nAPP2529633728**

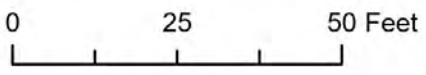

UTM NAD 83: Zone 13N; 263361E 4018619N | 107.63478°W 36.28354°N  
 Unit K, Section 25, Township 24 North, Range 8 West  
 Scale: 1:350 | San Juan County, New Mexico



Figure 5C  
 Confirmation Sampling  
 Locations and Results  
 2/9/2026



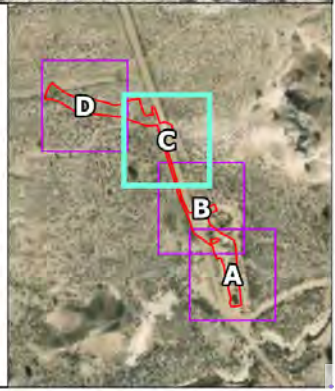

Map Created by Gage Norris  
 on Behalf of Ancestral Consulting LLC  
 Prepared for: Epic Energy  
 Date Exported: 5/11/2026 3:37 PM



Path: C:\Users\jgamm\OneDrive - Ance... Epic Energy South Blanco Federal 25-9 and Tank Battery Spill Maps\South Blanco 25-9 and TB Spill Maps\Wash South Blanco 25-9 and TB



-  Sample Composite - Under Threshold
-  Continued Excavation
-  Total Excavation Extent (28,204 ft²)

**Epic Energy South Blanco Federal 25-8,9,10 Tank Battery Release**  
**Lease Number NM12233**  
**API # 30-045-28122**  
**Facility ID fAPP2203258231**  
**Incident # nAPP2529633728**

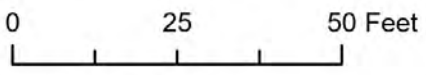

UTM NAD 83: Zone 13N; 263292E 4018648N | 107.63556°W 36.28378°N  
 Unit K, Section 25, Township 24 North, Range 8 West  
 Scale: 1:350 | San Juan County, New Mexico



Figure 5D  
 Confirmation Sampling  
 Locations and Results  
 2/9/2026



Map Created by Gage Norris  
 on Behalf of Ance Consulting LLC  
 Prepared for: Epic Energy  
 Date Exported: 5/11/2026 3:37 PM

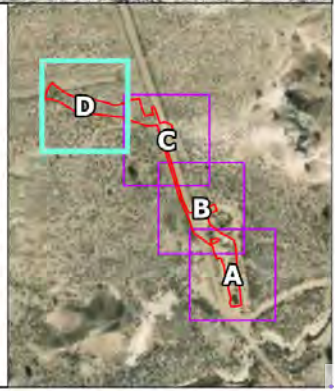



- Sample Composite - Under Threshold
- ▭ Continued Excavation
- ▭ Total Excavation Extent (28,204 ft<sup>2</sup>)

**Epic Energy South Blanco Federal 25-8,9,10 Tank Battery Release**  
**Lease Number NM12233**  
**API # 30-045-28122**  
**Facility ID fAPP2203258231**  
**Incident # nAPP2529633728**

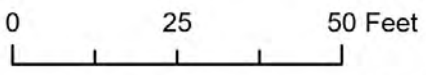

UTM NAD 83: Zone 13N; 263417E 4018505N | 107.63413°W 36.28253°N  
 Unit K, Section 25, Township 24 North, Range 8 West  
 Scale: 1:350 | San Juan County, New Mexico



Figure 6A  
 Confirmation Sampling  
 Locations and Results  
 2/20/2026



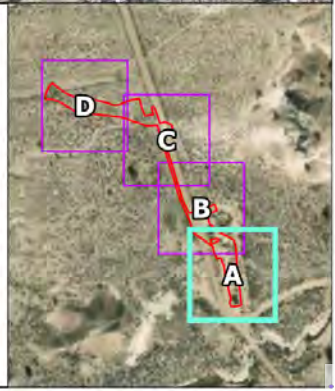

Map Created by Gage Norris  
 on Behalf of Ancestral Consulting LLC  
 Prepared for: Epic Energy  
 Date Exported: 5/11/2026 3:39 PM



Path: C:\Users\jgann\OneDrive - Ance... Environmental Consulting Services\Shared\Projects\Epic\Wash\South Blanco Federal 25-9 and Tank Battery Spill Maps\Wash South Blanco 25-9 and TB



-  Sample Composite - Under Threshold
-  Continued Excavation
-  Total Excavation Extent (28,204 ft²)

**Epic Energy South Blanco Federal 25-8,9,10 Tank Battery Release**  
**Lease Number NM12233**  
**API # 30-045-28122**  
**Facility ID fAPP2203258231**  
**Incident # nAPP2529633728**

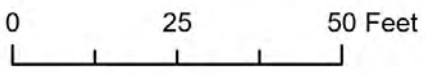

UTM NAD 83: Zone 13N; 263390E 4018562N | 107.63444°W 36.28303°N  
 Unit K, Section 25, Township 24 North, Range 8 West  
 Scale: 1:350 | San Juan County, New Mexico



Figure 6B  
 Confirmation Sampling  
 Locations and Results  
 2/20/2026



Map Created by Gage Norris  
 on Behalf of Ance Consulting LLC  
 Prepared for: Epic Energy  
 Date Exported: 5/11/2026 3:39 PM

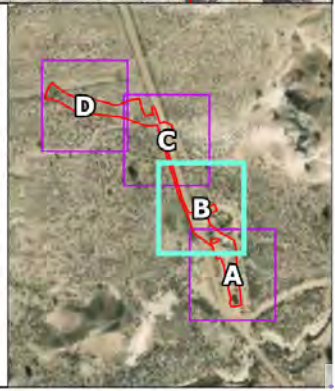



 Total Excavation Extent (28,204 ft<sup>2</sup>)

**Epic Energy South Blanco Federal 25-8,9,10 Tank Battery Release**  
**Lease Number NM12233**  
**API # 30-045-28122**  
**Facility ID fAPP2203258231**  
**Incident # nAPP2529633728**

0      25      50 Feet



UTM NAD 83: Zone 13N; 263361E 4018619N | 107.63478°W 36.28354°N  
 Unit K, Section 25, Township 24 North, Range 8 West  
 Scale: 1:350 | San Juan County, New Mexico



Figure 6C  
 Confirmation Sampling  
 Locations and Results  
 2/20/2026



Map Created by Gage Norris  
 on Behalf of Ancestral Consulting LLC  
 Prepared for: Epic Energy  
 Date Exported: 5/11/2026 3:39 PM

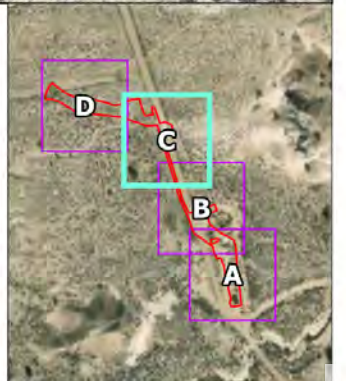

Path: C:\Users\jgann\OneDrive - Ance... Environmental Consulting Services\Shared\Projects\Epic\Wash\South Blanco Federal 25-9 and Tank Battery Spill Maps\Wash South Blanco 25-9 and TB



 Total Excavation Extent (28,204 ft<sup>2</sup>)

**Epic Energy South Blanco Federal 25-8,9,10 Tank Battery Release**  
**Lease Number NM12233**  
**API # 30-045-28122**  
**Facility ID fAPP2203258231**  
**Incident # nAPP2529633728**

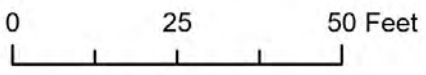

UTM NAD 83: Zone 13N; 263292E 4018648N | 107.63556°W 36.28378°N  
Unit K, Section 25, Township 24 North, Range 8 West  
Scale: 1:350 | San Juan County, New Mexico

Figure 6D  
Confirmation Sampling  
Locations and Results  
2/20/2026



Map Created by Gage Norris  
on Behalf of Ance Consulting LLC  
Prepared for: Epic Energy  
Date Exported: 5/11/2026 3:39 PM

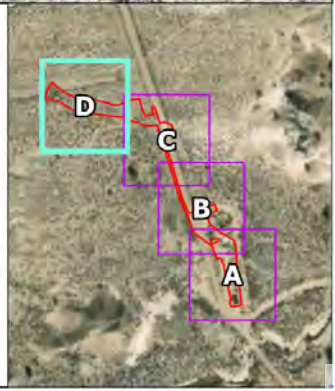

# TABLES

Table 1. Excavation Clearance Laboratory Analytical Results  
 Epic Energy South Blanco Federal 25-8, 9, and 10 Tank Battery Release  
 Facility ID fAPP22033258231  
 Lease Number NM12233  
 Incident #nAPP2529633728  
 Unit K, Section 25, Township 24 North Range 8 West  
 Rio Arriba County, New Mexico

			Benzene (mg/kg)	Toluene (mg/kg)	Ethylbenzene (mg/kg)	Total Xylenes (mg/kg)	BTEX (mg/kg)	TPH - GRO (mg/kg)	TPH - DRO (mg/kg)	TPH - ORO (mg/kg)	Total TPH (mg/kg)	Chloride (mg/kg)
<b>NMOCD Table 1 Closure Criteria (19.15.29 NMAC)</b>			<b>10</b>	--	--	--	<b>50</b>	--	--	--	<b>100</b>	<b>600</b>
Sample Date	Sample ID	Sample Depth (ft bgs)										
1/20/26	SC-1	9	<0.0250	<0.0250	<0.0250	<0.0750	<0.150	<20.0	47.4	<50.0	47.4	42.6
1/20/26	SC-2	9	<0.0250	<0.0250	<0.0250	<0.0750	<0.150	<20.0	41.6	<50.0	41.6	41.5
1/20/26	SC-3	9	<0.0250	<0.0250	<0.0250	<0.0750	<0.150	<20.0	57.9	<50.0	57.9	<20.0
1/20/26	SC-4	9	<0.0250	<0.0250	<0.0250	<0.0750	<0.150	<20.0	78.1	50.9	<b>129</b>	44.7
1/20/26	SC-5	9	<0.0250	<0.0250	<0.0250	<0.0750	<0.150	<20.0	32.2	<50.0	32.2	<20.0
1/20/26	SC-6	9	<0.0250	<0.0250	<0.0250	<0.0750	<0.150	<20.0	274	210	<b>484</b>	<20.0
1/20/26	SC-7	9	<0.0250	<0.0250	<0.0250	<0.0750	<0.150	<20.0	85.9	65.0	<b>151</b>	90.1
1/20/26	SC-8	9	<0.0250	<0.0250	<0.0250	<0.0750	<0.150	<20.0	<25.0	<50.0	<95.0	<20.0
1/20/26	SC-9	9	<0.0250	<0.0250	<0.0250	<0.0750	<0.150	<20.0	<25.0	<50.0	<95.0	22.5
1/20/26	SC-10	9	<0.0250	<0.0250	<0.0250	0.0516	0.0516	<20.0	393	171	<b>564</b>	90.8
1/20/26	SC-11	9	<0.0250	<0.0250	<0.0250	<0.0750	<0.150	<20.0	44.9	<50.0	44.9	45.5
1/20/26	SC-12	9	<0.0250	<0.0250	<0.0250	<0.0750	<0.150	<20.0	<25.0	<50.0	<95.0	148
1/20/26	SC-13	8	<0.0250	<0.0250	<0.0250	<0.0750	<0.150	<20.0	<25.0	<50.0	<95.0	66.5
1/20/26	SC-14	8	<0.0250	<0.0250	<0.0250	<0.0750	<0.150	<20.0	<25.0	<50.0	<95.0	109
1/20/26	SC-15	8	<0.0250	<0.0250	<0.0250	<0.0750	<0.150	<20.0	<25.0	<50.0	<95.0	144
1/20/26	SC-16	8	<0.0250	<0.0250	<0.0250	<0.0750	<0.150	<20.0	25.4	<50.0	25.4	69.3
1/20/26	SC-17	8	<0.0250	<0.0250	<0.0250	<0.0750	<0.150	<20.0	2,210	872	<b>3,082</b>	104
1/20/26	SC-18	8	<0.0250	<0.0250	<0.0250	<0.0750	<0.150	<20.0	131	85.5	<b>217</b>	36.3
1/20/26	SC-19	7	<0.0250	<0.0250	<0.0250	<0.0750	<0.150	<20.0	332	200	<b>532</b>	172
1/20/26	SC-20	7	<0.0250	<0.0250	<0.0250	<0.0750	<0.150	<20.0	3,680	1,280	<b>4,960</b>	87.9
1/20/26	SC-21	7	<0.0250	<0.0250	<0.0250	<0.0750	<0.150	<20.0	<25.0	<50.0	<95.0	<20.0
1/20/26	SC-22	7	<0.0250	<0.0250	<0.0250	<0.0750	<0.150	<20.0	253	145	<b>398</b>	113
1/20/26	SC-23	7	<0.0250	<0.0250	<0.0250	<0.0750	<0.150	<20.0	140	145	<b>285</b>	<20.0
1/20/26	SC-24	7	<0.0250	<0.0250	<0.0250	<0.0750	<0.150	<20.0	439	333	<b>772</b>	<20.0
1/20/26	SC-25	6	<0.0250	<0.0250	<0.0250	<0.0750	<0.150	<20.0	53.7	57.5	<b>111</b>	274
1/20/26	SC-26	6	<0.0250	<0.0250	<0.0250	0.0298	0.0298	<20.0	140	136	<b>276</b>	28.0
1/20/26	SC-27	6	<0.0250	<0.0250	<0.0250	<0.0750	<0.150	<20.0	<25.0	<50.0	<95.0	43.7
1/20/26	SC-28	6	<0.0250	<0.0250	<0.0250	<0.0750	<0.150	<20.0	<25.0	<50.0	<95.0	<20.0
1/20/26	SC-29	6	<0.0250	<0.0250	<0.0250	<0.0750	<0.150	<20.0	<25.0	<50.0	<95.0	<20.0
1/20/26	SC-30	6	<0.0250	<0.0250	<0.0250	<0.0750	<0.150	<20.0	<25.0	<50.0	<95.0	43.0
1/20/26	SC-31	6	<0.0250	<0.0250	<0.0250	<0.0750	<0.150	<20.0	<25.0	<50.0	<95.0	39.4
1/20/26	SC-32	6	<0.0250	<0.0250	<0.0250	<0.0750	<0.150	<20.0	<25.0	<50.0	<95.0	<20.0
1/20/26	SC-33	6	<0.0250	<0.0250	<0.0250	<0.0750	<0.150	<20.0	<25.0	<50.0	<95.0	118
1/20/26	SC-34	6	<0.0250	<0.0250	<0.0250	<0.0750	<0.150	<20.0	<25.0	<50.0	<95.0	44.3

Table 1. Excavation Clearance Laboratory Analytical Results  
 Epic Energy South Blanco Federal 25-8, 9, and 10 Tank Battery Release  
 Facility ID fAPP22033258231  
 Lease Number NM12233  
 Incident #nAPP2529633728  
 Unit K, Section 25, Township 24 North Range 8 West  
 Rio Arriba County, New Mexico

			Benzene (mg/kg)	Toluene (mg/kg)	Ethylbenzene (mg/kg)	Total Xylenes (mg/kg)	BTEX (mg/kg)	TPH - GRO (mg/kg)	TPH - DRO (mg/kg)	TPH - ORO (mg/kg)	Total TPH (mg/kg)	Chloride (mg/kg)
<b>NMOCD Table 1 Closure Criteria (19.15.29 NMAC)</b>			<b>10</b>	--	--	--	<b>50</b>	--	--	--	<b>100</b>	<b>600</b>
Sample Date	Sample ID	Sample Depth (ft bgs)										
1/20/26	SC-35	4	<0.0250	<0.0250	<0.0250	<0.0750	<0.150	<20.0	<25.0	<50.0	<95.0	180
1/20/26	SC-36	6	<0.0250	<0.0250	<0.0250	<0.0750	<0.150	<20.0	41.2	<50.0	41.2	107
1/20/26	SC-37	4	<0.0250	<0.0250	<0.0250	<0.0750	<0.150	<20.0	32.3	<50.0	32.3	338
1/20/26	SC-38	4	<0.0250	<0.0250	<0.0250	<0.0750	<0.150	<20.0	<25.0	<50.0	<95.0	156
1/20/26	SC-39	0 to 6	<0.0250	<0.0250	<0.0250	<0.0750	<0.150	<20.0	<25.0	<50.0	<95.0	<20.0
1/20/26	SC-40	0 to 6	<0.0250	<0.0250	<0.0250	<0.0750	<0.150	<20.0	118	51.2	<b>169</b>	<20.0
1/20/26	SC-41	0 to 7	<0.0250	<0.0250	<0.0250	<0.0750	<0.150	<20.0	<25.0	<50.0	<95.0	32.5
1/20/26	SC-42	0 to 7	<0.0250	<0.0250	<0.0250	<0.0750	<0.150	<20.0	<25.0	<50.0	<95.0	195
1/20/26	SC-43	0 to 9	<0.0250	<0.0250	<0.0250	<0.0750	<0.150	<20.0	<25.0	<50.0	<95.0	243
1/20/26	SC-44	0 to 9	<0.0250	<0.0250	<0.0250	<0.0750	<0.150	<20.0	<25.0	<50.0	<95.0	54.1
1/20/26	SC-45	0 to 9	<0.0250	<0.0250	<0.0250	<0.0750	<0.150	<20.0	<25.0	<50.0	<95.0	88.0
1/20/26	SC-46	0 to 9	<0.0250	<0.0250	<0.0250	<0.0750	<0.150	<20.0	<25.0	<50.0	<95.0	165
1/20/26	SC-47	0 to 9	<0.0250	<0.0250	<0.0250	<0.0750	<0.150	<20.0	<25.0	<50.0	<95.0	106
1/20/26	SC-48	0 to 9	<0.0250	<0.0250	<0.0250	<0.0750	<0.150	<20.0	166	225	<b>391</b>	89.8
1/20/26	SC-49	0 to 9	<0.0250	<0.0250	<0.0250	<0.0750	<0.150	<20.0	<25.0	<50.0	<95.0	278
1/20/26	SC-50	0 to 9	<0.0250	<0.0250	<0.0250	<0.0750	<0.150	<20.0	44.2	<50.0	44.2	104
1/20/26	SC-51	0 to 8	<0.0250	<0.0250	<0.0250	<0.0750	<0.150	<20.0	<25.0	<50.0	<95.0	47.9
1/20/26	SC-52	0 to 8	<0.0250	<0.0250	<0.0250	<0.0750	<0.150	<20.0	54.6	<50.0	54.6	<20.0
1/20/26	SC-53	0 to 8	<0.0250	<0.0250	<0.0250	<0.0750	<0.150	<20.0	<25.0	<50.0	<95.0	<20.0
1/20/26	SC-54	2	<0.0250	<0.0250	<0.0250	<0.0750	<0.150	<20.0	66.4	54.2	<b>121</b>	44.7
1/20/26	SC-55	2	<0.0250	<0.0250	<0.0250	<0.0750	<0.150	<20.0	<25.0	<50.0	<95.0	21.4
1/20/26	SC-56	2	<0.0250	<0.0250	<0.0250	<0.0750	<0.150	<20.0	112	<50.0	<b>112</b>	38.8
1/20/26	SC-57	2	<0.0250	<0.0250	<0.0250	<0.0750	<0.150	<20.0	<25.0	<50.0	<95.0	23.2
1/20/26	SC-58	2	<0.0250	<0.0250	<0.0250	<0.0750	<0.150	<20.0	48.9	<50.0	48.9	<20.0
1/20/26	SC-59	2	<0.0250	<0.0250	<0.0250	<0.0750	<0.150	<20.0	74.8	<50.0	74.8	146
1/20/26	SC-60	4	<0.0250	<0.0250	<0.0250	<0.0750	<0.150	<20.0	86.4	<50.0	86.4	104
1/21/26	SC-61	0 to 4	<0.0250	<0.0250	<0.0250	<0.0750	<0.150	<20.0	151	74.9	<b>226</b>	93.3
1/21/26	SC-62	2	<0.0250	<0.0250	<0.0250	<0.0750	<0.150	<20.0	54.2	56.7	<b>111</b>	176
1/21/26	SC-63	0.5	<0.0250	<0.0250	<0.0250	<0.0750	<0.150	<20.0	95.5	90.1	<b>186</b>	80.6
1/21/26	SC-64	0.5	<0.0250	<0.0250	<0.0250	<0.0750	<0.150	<20.0	233	131	<b>364</b>	59.7
1/21/26	SC-65	0.5	<0.0250	<0.0250	<0.0250	<0.0750	<0.150	<20.0	385	200	<b>585</b>	124
1/21/26	SC-66	0.5	<0.0250	<0.0250	<0.0250	<0.0750	<0.150	<20.0	606	300	<b>906</b>	91.1
1/21/26	SC-67	0.5	<0.0250	<0.0250	<0.0250	<0.0750	<0.150	<20.0	239	155	<b>394</b>	164
1/21/26	SC-68	0.5	<0.0250	<0.0250	<0.0250	<0.0750	<0.150	<20.0	88.2	51.0	<b>139</b>	25

Table 1. Excavation Clearance Laboratory Analytical Results  
 Epic Energy South Blanco Federal 25-8, 9, and 10 Tank Battery Release  
 Facility ID fAPP22033258231  
 Lease Number NM12233  
 Incident #nAPP2529633728  
 Unit K, Section 25, Township 24 North Range 8 West  
 Rio Arriba County, New Mexico

			Benzene (mg/kg)	Toluene (mg/kg)	Ethylbenzene (mg/kg)	Total Xylenes (mg/kg)	BTEX (mg/kg)	TPH - GRO (mg/kg)	TPH - DRO (mg/kg)	TPH - ORO (mg/kg)	Total TPH (mg/kg)	Chloride (mg/kg)
NMOCD Table 1 Closure Criteria (19.15.29 NMAC)			10	--	--	--	50	--	--	--	100	600
Sample Date	Sample ID	Sample Depth (ft bgs)										
1/21/26	SC-69	0.5	<0.0250	<0.0250	<0.0250	<0.0750	<0.150	<20.0	<25.0	<50.0	<95.0	<20.0
1/21/26	SC-70	0.5	<0.0250	<0.0250	<0.0250	<0.0750	<0.150	<20.0	215	120	335	108
1/21/26	SC-71	0.5	<0.0250	<0.0250	0.0263	0.274	0.300	<20.0	1,110	424	1,534	242
1/21/26	SC-72	0.5	<0.0250	<0.0250	<0.0250	<0.0750	<0.150	<20.0	501	233	734	307
1/21/26	SC-73	0.5	<0.0250	<0.0250	<0.0250	<0.0750	<0.150	<20.0	268	166	434	93.6
1/21/26	SC-74	1	<0.0250	<0.0250	<0.0250	<0.0750	<0.150	<20.0	<25.0	<50.0	<95.0	71.5
1/21/26	SC-75	1	<0.0250	<0.0250	<0.0250	<0.0750	<0.150	<20.0	<25.0	<50.0	<95.0	185
1/21/26	SC-76	1	<0.0250	<0.0250	<0.0250	<0.0750	<0.150	<20.0	104	<50.0	104	204
1/21/26	SC-77	1	<0.0250	<0.0250	<0.0250	<0.0750	<0.150	<20.0	35.3	<50.0	35.3	38.8
1/21/26	SC-78	1	<0.0250	<0.0250	<0.0250	<0.0750	<0.150	<20.0	<25.0	<50.0	<95.0	<20.0
1/21/26	SC-79	1	<0.0250	<0.0250	<0.0250	<0.0750	<0.150	<20.0	<25.0	<50.0	<95.0	39.8
1/21/26	SC-80	1	<0.0250	<0.0250	<0.0250	<0.0750	<0.150	<20.0	<25.0	<50.0	<95.0	27.0
1/21/26	SC-81	1	<0.0250	<0.0250	<0.0250	<0.0750	<0.150	<20.0	<25.0	<50.0	<95.0	<20.0
1/21/26	SC-82	1	<0.0250	<0.0250	<0.0250	<0.0750	<0.150	<20.0	<25.0	<50.0	<95.0	23.4
1/21/26	SC-83	1	<0.0250	<0.0250	<0.0250	<0.0750	<0.150	<20.0	<25.0	<50.0	<95.0	<20.0
1/21/26	SC-84	1	<0.0250	<0.0250	<0.0250	<0.0750	<0.150	<20.0	<25.0	<50.0	<95.0	185
1/21/26	SC-85	1	<0.0250	<0.0250	<0.0250	<0.0750	<0.150	<20.0	<25.0	<50.0	<95.0	224
1/21/26	SC-86	1	<0.0250	<0.0250	<0.0250	<0.0750	<0.150	<20.0	<25.0	<50.0	<95.0	60.5
1/21/26	SC-87	1	<0.0250	<0.0250	<0.0250	<0.0750	<0.150	<20.0	112	126	238	43.8
1/21/26	SC-88	1	<0.0250	<0.0250	<0.0250	<0.0750	<0.150	<20.0	115	169	284	54.4
1/21/26	SC-89	1	<0.0250	<0.0250	<0.0250	<0.0750	<0.150	<20.0	41.3	<50.0	41.3	203
1/21/26	SC-90	1	<0.0250	<0.0250	<0.0250	<0.0750	<0.150	<20.0	163	83.0	246	54.9
1/21/26	SC-91	1	<0.0250	<0.0250	<0.0250	<0.0750	<0.150	<20.0	115	79.9	195	144
1/21/26	SC-92	1.5	<0.0250	<0.0250	<0.0250	<0.0750	<0.150	<20.0	168	96.2	264	32.6
1/21/26	SC-93	1.5	<0.0250	<0.0250	<0.0250	<0.0750	<0.150	<20.0	163	99.0	262	47.3
1/21/26	SC-94	1.5	<0.0250	<0.0250	<0.0250	<0.0750	<0.150	<20.0	377	188	565	36.6
1/21/26	SC-95	1.5	<0.0250	<0.0250	<0.0250	<0.0750	<0.150	<20.0	443	230	673	57.9
1/21/26	SC-96	1.5	<0.0250	<0.0250	<0.0250	<0.0750	<0.150	<20.0	1,450	595	2,045	84.7
1/21/26	SC-97	1.5	<0.0250	<0.0250	<0.0250	<0.0750	<0.150	<20.0	194	155	349	138
1/21/26	SC-98	1	<0.0250	<0.0250	<0.0250	0.0298	0.0298	<20.0	<25.0	<50.0	<95.0	20.1
1/21/26	SC-99	1	<0.0250	<0.0250	<0.0250	<0.0750	<0.150	<20.0	<25.0	<50.0	<95.0	<20.0
1/21/26	SC-100	1	<0.0250	<0.0250	<0.0250	<0.0750	<0.150	<20.0	<25.0	<50.0	<95.0	<20.0
1/21/26	SC-101	1	<0.0250	<0.0250	<0.0250	<0.0750	<0.150	<20.0	<25.0	<50.0	<95.0	<20.0
1/21/26	SC-102	1	<0.0250	<0.0250	<0.0250	<0.0750	<0.150	<20.0	<25.0	<50.0	<95.0	41.4

Table 1. Excavation Clearance Laboratory Analytical Results  
 Epic Energy South Blanco Federal 25-8, 9, and 10 Tank Battery Release  
 Facility ID fAPP22033258231  
 Lease Number NM12233  
 Incident #nAPP2529633728  
 Unit K, Section 25, Township 24 North Range 8 West  
 Rio Arriba County, New Mexico

			Benzene (mg/kg)	Toluene (mg/kg)	Ethylbenzene (mg/kg)	Total Xylenes (mg/kg)	BTEX (mg/kg)	TPH - GRO (mg/kg)	TPH - DRO (mg/kg)	TPH - ORO (mg/kg)	Total TPH (mg/kg)	Chloride (mg/kg)
<b>NMOCD Table 1 Closure Criteria (19.15.29 NMAC)</b>			<b>10</b>	--	--	--	<b>50</b>	--	--	--	<b>100</b>	<b>600</b>
Sample Date	Sample ID	Sample Depth (ft bgs)										
1/21/26	SC-103	1	<0.0250	<0.0250	<0.0250	<0.0750	<0.150	<20.0	<25.0	<50.0	<95.0	<20.0
1/21/26	SC-104	1	<0.0250	<0.0250	<0.0250	<0.0750	<0.150	<20.0	<25.0	<50.0	<95.0	<20.0
1/21/26	SC-105	1	<0.0250	<0.0250	<0.0250	<0.0750	<0.150	<20.0	<25.0	<50.0	<95.0	<20.0
1/21/26	SC-106	1	<0.0250	<0.0250	<0.0250	<0.0750	<0.150	<20.0	<25.0	<50.0	<95.0	26.2
1/21/26	SC-107	1	<0.0250	<0.0250	<0.0250	<0.0750	<0.150	<20.0	<25.0	<50.0	<95.0	<20.0
1/21/26	SC-108	1	<0.0250	<0.0250	<0.0250	<0.0750	<0.150	<20.0	<25.0	<50.0	<95.0	21.8
1/21/26	SC-109	1	<0.0250	<0.0250	<0.0250	<0.0750	<0.150	<20.0	<25.0	<50.0	<95.0	<20.0
1/21/26	SC-110	1	<0.0250	<0.0250	<0.0250	<0.0750	<0.150	<20.0	<25.0	<50.0	<95.0	<20.0
1/21/26	SC-111	1	<0.0250	<0.0250	<0.0250	0.0516	0.0516	33.5	<25.0	<50.0	33.5	<20.0
1/21/26	SC-112	1	<0.0250	<0.0250	<0.0250	<0.0750	<0.150	<20.0	<25.0	<50.0	<95.0	<20.0
1/21/26	SC-113	1	<0.0250	<0.0250	<0.0250	<0.0750	<0.150	<20.0	<25.0	<50.0	<95.0	<20.0
1/21/26	SC-114	1	<0.0250	<0.0250	<0.0250	<0.0750	<0.150	<20.0	<25.0	<50.0	<95.0	46.7
1/21/26	SC-115	1	<0.0250	<0.0250	<0.0250	<0.0750	<0.150	<20.0	<25.0	<50.0	<95.0	124
1/21/26	SC-116	1	<0.0250	<0.0250	<0.0250	<0.0750	<0.150	<20.0	<25.0	<50.0	<95.0	<20.0
1/21/26	SC-117	1	<0.0250	<0.0250	<0.0250	<0.0750	<0.150	<20.0	<25.0	<50.0	<95.0	40.8
1/21/26	SC-118	1	<0.0250	<0.0250	<0.0250	<0.0750	<0.150	<20.0	<25.0	<50.0	<95.0	85.1
1/21/26	SC-119	1	<0.0250	<0.0250	<0.0250	<0.0750	<0.150	<20.0	<25.0	<50.0	<95.0	65.5
1/21/26	SC-120	1	<0.0250	<0.0250	<0.0250	<0.0750	<0.150	<20.0	<25.0	<50.0	<95.0	51.8
1/21/26	SC-121	1	<0.0250	<0.0250	<0.0250	<0.0750	<0.150	<20.0	<25.0	<50.0	<95.0	43.3
1/21/26	SC-122	1	<0.0250	<0.0250	<0.0250	<0.0750	<0.150	<20.0	<25.0	<50.0	<95.0	<20.0
1/21/26	SC-123	1	<0.0250	<0.0250	<0.0250	<0.0750	<0.150	<20.0	<25.0	<50.0	<95.0	38.2
1/21/26	SC-124	1	<0.0250	<0.0250	<0.0250	<0.0750	<0.150	<20.0	<25.0	<50.0	<95.0	107
1/21/26	SC-125	1	<0.0250	<0.0250	<0.0250	0.0583	0.0583	<20.0	<25.0	<50.0	<95.0	<20.0
1/21/26	SC-126	1	<0.0250	<0.0250	<0.0250	<0.0750	<0.150	<20.0	<25.0	<50.0	<95.0	59.3
1/21/26	SC-127	1	<0.0250	<0.0250	<0.0250	<0.0750	<0.150	<20.0	<25.0	<50.0	<95.0	78.7
1/21/26	SC-128	1	<0.0250	<0.0250	<0.0250	<0.0750	<0.150	<20.0	<25.0	<50.0	<95.0	<20.0
1/21/26	SC-129	1	<0.0250	<0.0250	<0.0250	<0.0750	<0.150	<20.0	<25.0	<50.0	<95.0	<20.0
1/21/26	SC-130	1	<0.0250	<0.0250	<0.0250	0.217	0.217	<20.0	160	<50.0	<b>160</b>	27.6
1/21/26	SC-131	1	<0.0250	<0.0250	<0.0250	<0.0750	<0.150	<20.0	<25.0	<50.0	<95.0	32.1
1/21/26	SC-132	1	<0.0250	<0.0250	<0.0250	<0.0750	<0.150	<20.0	<25.0	<50.0	<95.0	<20.0
1/21/26	SC-133	1	<0.0250	<0.0250	<0.0250	<0.0750	<0.150	<20.0	<25.0	<50.0	<95.0	70.2
1/21/26	SC-134	1	<0.0250	<0.0250	<0.0250	<0.0750	<0.150	<20.0	<25.0	<50.0	<95.0	<20.0
1/21/26	SC-135	1	<0.0250	<0.0250	<0.0250	<0.0750	<0.150	<20.0	<25.0	<50.0	<95.0	<20.0
1/21/26	SC-136	1	<0.0250	<0.0250	<0.0250	<0.0750	<0.150	<20.0	<25.0	<50.0	<95.0	34.6

Table 1. Excavation Clearance Laboratory Analytical Results  
 Epic Energy South Blanco Federal 25-8, 9, and 10 Tank Battery Release  
 Facility ID fAPP22033258231  
 Lease Number NM12233  
 Incident #nAPP2529633728  
 Unit K, Section 25, Township 24 North Range 8 West  
 Rio Arriba County, New Mexico

			Benzene (mg/kg)	Toluene (mg/kg)	Ethylbenzene (mg/kg)	Total Xylenes (mg/kg)	BTEX (mg/kg)	TPH - GRO (mg/kg)	TPH - DRO (mg/kg)	TPH - ORO (mg/kg)	Total TPH (mg/kg)	Chloride (mg/kg)
<b>NMOCD Table 1 Closure Criteria (19.15.29 NMAC)</b>			<b>10</b>	--	--	--	<b>50</b>	--	--	--	<b>100</b>	<b>600</b>
Sample Date	Sample ID	Sample Depth (ft bgs)										
1/21/26	SC-137	1	<0.0250	<0.0250	<0.0250	<0.0750	<0.150	<20.0	<25.0	<50.0	<95.0	<20.0
1/21/26	SC-138	1	<0.0250	<0.0250	<0.0250	<0.0750	<0.150	<20.0	<25.0	<50.0	<95.0	<20.0
1/21/26	SC-139	1	<0.0250	<0.0250	<0.0250	<0.0750	<0.150	<20.0	<25.0	<50.0	<95.0	24.6
1/21/26	SC-140	1	<0.0250	<0.0250	<0.0250	<0.0750	<0.150	<20.0	<25.0	<50.0	<95.0	35.0
1/21/26	SC-141	1	<0.0250	<0.0250	<0.0250	<0.0750	<0.150	<20.0	<25.0	<50.0	<95.0	<20.0
1/21/26	SC-142	1	<0.0250	<0.0250	<0.0250	<0.0750	<0.150	<20.0	<25.0	<50.0	<95.0	<20.0
1/21/26	SC-143	1	<0.0250	<0.0250	<0.0250	<0.0750	<0.150	<20.0	44.9	<50.0	44.9	23.5
1/21/26	SC-144	1	<0.0250	<0.0250	<0.0250	<0.0750	<0.150	<20.0	<25.0	<50.0	<95.0	66.3
1/21/26	SC-145	1	<0.0250	<0.0250	<0.0250	<0.0750	<0.150	<20.0	<25.0	<50.0	<95.0	<20.0
1/21/26	SC-146	1	<0.0250	<0.0250	<0.0250	<0.0750	<0.150	<20.0	<25.0	<50.0	<95.0	<20.0
1/21/26	SC-147	1	<0.0250	<0.0250	<0.0250	<0.0750	<0.150	<20.0	<25.0	<50.0	<95.0	93.0
1/21/26	SC-148	1	<0.0250	<0.0250	<0.0250	<0.0750	<0.150	<20.0	<25.0	<50.0	<95.0	<20.0
1/21/26	SC-149	1	<0.0250	<0.0250	<0.0250	<0.0750	<0.150	<20.0	<25.0	<50.0	<95.0	<20.0
1/21/26	SC-150	1	<0.0250	<0.0250	<0.0250	<0.0750	<0.150	<20.0	<25.0	<50.0	<95.0	<20.0
1/21/26	SC-151	1	<0.0250	<0.0250	<0.0250	<0.0750	<0.150	<20.0	<25.0	<50.0	<95.0	21.7
1/21/26	SC-152	1	<0.0250	<0.0250	<0.0250	<0.0750	<0.150	<20.0	<25.0	<50.0	<95.0	22.8
1/21/26	SC-153	1	<0.0250	<0.0250	<0.0250	<0.0750	<0.150	<20.0	<25.0	<50.0	<95.0	24.0
1/21/26	SC-154	1	<0.0250	<0.0250	<0.0250	<0.0750	<0.150	<20.0	79.5	50.4	<b>130</b>	<20.0
1/21/26	SC-155	1	<0.0250	<0.0250	<0.0250	<0.0750	<0.150	<20.0	38.1	<50.0	38.1	<20.0
1/21/26	SC-156	1	<0.0250	<0.0250	<0.0250	<0.0750	<0.150	<20.0	<25.0	<50.0	<95.0	<20.0
1/21/26	SC-157	1	<0.0250	<0.0250	<0.0250	<0.0750	<0.150	<20.0	<25.0	<50.0	<95.0	113
1/21/26	SC-158	0 to 1	<0.0250	<0.0250	<0.0250	0.0887	0.0887	<20.0	<25.0	<50.0	<95.0	<20.0
1/21/26	SC-159	1	<0.0250	<0.0250	<0.0250	<0.0750	<0.150	<20.0	<25.0	<50.0	<95.0	24.3
1/21/26	SC-160	1	<0.0250	<0.0250	<0.0250	<0.0750	<0.150	<20.0	<25.0	<50.0	<95.0	<20.0
1/21/26	SC-161	0 to 1	<0.0250	<0.0250	<0.0250	<0.0750	<0.150	<20.0	37.3	<50.0	37.3	31.8
1/21/26	SC-162	1	<0.0250	<0.0250	<0.0250	<0.0750	<0.150	<20.0	<25.0	<50.0	<95.0	20.5
1/21/26	SC-163	1	<0.0250	<0.0250	<0.0250	<0.0750	<0.150	<20.0	<25.0	<50.0	<95.0	35.3
1/21/26	SC-164	1	<0.0250	<0.0250	<0.0250	<0.0750	<0.150	<20.0	41.4	<50.0	41.4	34.9
1/21/26	SC-165	3	<0.0250	<0.0250	<0.0250	<0.0750	<0.150	<20.0	<25.0	<50.0	<95.0	<20.0
1/21/26	SC-166	3	<0.0250	<0.0250	<0.0250	<0.0750	<0.150	<20.0	<25.0	<50.0	<95.0	<20.0
1/21/26	SC-167	1	<0.0250	<0.0250	<0.0250	<0.0750	<0.150	<20.0	28.9	<50.0	28.9	62.0
1/21/26	SC-168	1	<0.0250	<0.0250	<0.0250	<0.0750	<0.150	<20.0	<25.0	<50.0	<95.0	44.8
1/21/26	SC-169	0 to 1	<0.0250	<0.0250	<0.0250	<0.0750	<0.150	<20.0	31.5	<50.0	31.5	60.7
1/21/26	SC-170	0 to 1	<0.0250	<0.0250	<0.0250	<0.0750	<0.150	<20.0	<25.0	<50.0	<95.0	38.8

Table 1. Excavation Clearance Laboratory Analytical Results  
 Epic Energy South Blanco Federal 25-8, 9, and 10 Tank Battery Release  
 Facility ID fAPP22033258231  
 Lease Number NM12233  
 Incident #nAPP2529633728  
 Unit K, Section 25, Township 24 North Range 8 West  
 Rio Arriba County, New Mexico

			Benzene (mg/kg)	Toluene (mg/kg)	Ethylbenzene (mg/kg)	Total Xylenes (mg/kg)	BTEX (mg/kg)	TPH - GRO (mg/kg)	TPH - DRO (mg/kg)	TPH - ORO (mg/kg)	Total TPH (mg/kg)	Chloride (mg/kg)
<b>NMOCD Table 1 Closure Criteria (19.15.29 NMAC)</b>			<b>10</b>	--	--	--	<b>50</b>	--	--	--	<b>100</b>	<b>600</b>
Sample Date	Sample ID	Sample Depth (ft bgs)										
1/21/26	SC-171	0 to 4	<0.0250	<0.0250	<0.0250	<0.0750	<0.150	<20.0	<25.0	<50.0	<95.0	<20.0
1/21/26	SC-172	0 to 1	<0.0250	<0.0250	<0.0250	<0.0750	<0.150	<20.0	<25.0	<50.0	<95.0	<20.0
1/21/26	SC-173	0 to 1	<0.0250	<0.0250	<0.0250	<0.0750	<0.150	<20.0	<25.0	<50.0	<95.0	<20.0
1/21/26	SC-174	0 to 1	<0.0250	<0.0250	<0.0250	<0.0750	<0.150	<20.0	<25.0	<50.0	<95.0	<20.0
1/21/26	SC-175	0 to 1	<0.0250	<0.0250	<0.0250	<0.0750	<0.150	<20.0	118	69.2	<b>187</b>	85.7

NOTES:  
 TPH - Total Petroleum Hydrocarbons  
 GRO - Gasoline Range Organics  
 DRO - Diesel Range Organics  
 ORO - Oil Range Organics  
 BTEX - benzene, toluene, ethylbenzene, and total xylenes  
 mg/kg - milligrams/kilograms  
 NMOCD - New Mexico Oil Conservation Division  
 NMAC - New Mexico Administrative Code  
 -- threshold value not established  
 ft bgs - feet below ground surface  
 < - analyte not detected at or above the reporting limit

Table 2. Excavation Clearance Laboratory Analytical Results  
 Epic Energy South Blanco Federal 25-8, 9, and 10 Tank Battery Release  
 Facility ID fAPP22033258231  
 Lease Number NM12233  
 Incident #nAPP2529633728  
 Unit K, Section 25, Township 24 North Range 8 West  
 Rio Arriba County, New Mexico

			Benzene (mg/kg)	Toluene (mg/kg)	Ethylbenzene (mg/kg)	Total Xylenes (mg/kg)	BTEX (mg/kg)	TPH - GRO (mg/kg)	TPH - DRO (mg/kg)	TPH - ORO (mg/kg)	Total TPH (mg/kg)	Chloride (mg/kg)
<b>NMOCD Table 1 Closure Criteria (19.15.29 NMAC)</b>			<b>10</b>	--	--	--	<b>50</b>	--	--	--	<b>100</b>	<b>600</b>
Sample Date	Sample ID	Sample Depth (ft bgs)										
2/9/26	SC-176	10	<0.0250	<0.0250	<0.0250	<0.0750	<0.150	<20.0	<25.0	<50.0	<95.0	<20.0
2/9/26	SC-177	0 to 9	<0.0250	<0.0250	<0.0250	<0.0750	<0.150	<20.0	<25.0	<50.0	<95.0	193
2/9/26	SC-178	0 to 9	<0.0250	<0.0250	<0.0250	<0.0750	<0.150	<20.0	<25.0	<50.0	<95.0	133
2/9/26	SC-179	10	<0.0250	<0.0250	<0.0250	<0.0750	<0.150	<20.0	<25.0	<50.0	<95.0	<20.0
2/9/26	SC-180	10	<0.0250	<0.0250	<0.0250	<0.0750	<0.150	<20.0	<25.0	<50.0	<95.0	83.2
2/9/26	SC-181	10	<0.0250	<0.0250	<0.0250	<0.0750	<0.150	<20.0	76.0	<50.0	76.0	28.9
2/9/26	SC-182	9	<0.0250	<0.0250	<0.0250	<0.0750	<0.150	<20.0	<25.0	<50.0	<95.0	210
2/9/26	SC-183	9	<0.0250	<0.0250	<0.0250	<0.0750	<0.150	<20.0	76.2	<50.0	76.2	590
2/9/26	SC-184	8	<0.0250	<0.0250	<0.0250	<0.0750	<0.150	<20.0	<25.0	<50.0	<95.0	291
2/9/26	SC-185	8	<0.0250	<0.0250	<0.0250	<0.0750	<0.150	<20.0	209	213	<b>422</b>	67.1
2/9/26	SC-186	8	<0.0250	<0.0250	<0.0250	<0.0750	<0.150	<20.0	166	150	<b>316</b>	27.8
2/9/26	SC-187	0 to 6	<0.0250	<0.0250	<0.0250	0.0891	0.0891	<20.0	<25.0	<50.0	<95.0	<20.0
2/9/26	SC-188	0 to 4	<0.0250	<0.0250	<0.0250	<0.0750	<0.150	<20.0	55.8	<50.0	55.8	227
2/9/26	SC-189	9	<0.0250	<0.0250	<0.0250	<0.0750	<0.150	<20.0	<25.0	<50.0	<95.0	233
2/9/26	SC-190	8	<0.0250	<0.0250	<0.0250	<0.0750	<0.150	<20.0	25.9	<50.0	25.9	32.4
2/9/26	SC-191	8	<0.0250	<0.0250	<0.0250	<0.0750	<0.150	<20.0	<25.0	<50.0	<95.0	34.9
2/9/26	SC-192	7	<0.0250	<0.0250	<0.0250	<0.0750	<0.150	<20.0	<25.0	<50.0	<95.0	40.8
2/9/26	SC-193	3	<0.0250	<0.0250	<0.0250	<0.0750	<0.150	<20.0	<25.0	<50.0	<95.0	25.2
2/9/26	SC-194	3	<0.0250	<0.0250	<0.0250	<0.0750	<0.150	<20.0	<25.0	<50.0	<95.0	27.1
2/9/26	SC-195	3	<0.0250	<0.0250	<0.0250	<0.0750	<0.150	<20.0	27.4	<50.0	27.4	126
2/9/26	SC-196	1	<0.0250	<0.0250	<0.0250	<0.0750	<0.150	<20.0	<25.0	<50.0	<95.0	33.1
2/9/26	SC-197	1	<0.0250	<0.0250	<0.0250	<0.0750	<0.150	<20.0	<25.0	<50.0	<95.0	146
2/9/26	SC-198	1	<0.0250	<0.0250	<0.0250	<0.0750	<0.150	<20.0	<25.0	<50.0	<95.0	25.0
2/9/26	SC-199	1	<0.0250	<0.0250	<0.0250	<0.0750	<0.150	<20.0	<25.0	<50.0	<95.0	<20.0
2/9/26	SC-200	1	<0.0250	<0.0250	<0.0250	<0.0750	<0.150	<20.0	<25.0	<50.0	<95.0	<20.0
2/9/26	SC-201	1	<0.0250	<0.0250	<0.0250	<0.0750	<0.150	<20.0	<25.0	<50.0	<95.0	<20.0
2/9/26	SC-202	1	<0.0250	<0.0250	<0.0250	<0.0750	<0.150	<20.0	<25.0	<50.0	<95.0	60.1
2/9/26	SC-203	1	<0.0250	<0.0250	<0.0250	<0.0750	<0.150	<20.0	<25.0	<50.0	<95.0	298
2/9/26	SC-204	1	<0.0250	<0.0250	<0.0250	<0.0750	<0.150	<20.0	<25.0	<50.0	<95.0	218
2/9/26	SC-205	1	<0.0250	<0.0250	<0.0250	<0.0750	<0.150	<20.0	<25.0	<50.0	<95.0	374
2/9/26	SC-206	1.5	<0.0250	<0.0250	<0.0250	<0.0750	<0.150	<20.0	82.3	<50.0	82.3	424
2/9/26	SC-207	1.5	<0.0250	<0.0250	<0.0250	<0.0750	<0.150	<20.0	<25.0	<50.0	<95.0	126
2/9/26	SC-208	1.5	<0.0250	<0.0250	<0.0250	<0.0750	<0.150	<20.0	229	195	<b>424</b>	142
2/9/26	SC-209	1.5	<0.0250	<0.0250	<0.0250	<0.0750	<0.150	<20.0	<25.0	<50.0	<95.0	38.7

Table 2. Excavation Clearance Laboratory Analytical Results  
 Epic Energy South Blanco Federal 25-8, 9, and 10 Tank Battery Release  
 Facility ID fAPP22033258231  
 Lease Number NM12233  
 Incident #nAPP2529633728  
 Unit K, Section 25, Township 24 North Range 8 West  
 Rio Arriba County, New Mexico

			Benzene (mg/kg)	Toluene (mg/kg)	Ethylbenzene (mg/kg)	Total Xylenes (mg/kg)	BTEX (mg/kg)	TPH - GRO (mg/kg)	TPH - DRO (mg/kg)	TPH - ORO (mg/kg)	Total TPH (mg/kg)	Chloride (mg/kg)
<b>NMOCD Table 1 Closure Criteria (19.15.29 NMAC)</b>			<b>10</b>	--	--	--	<b>50</b>	--	--	--	<b>100</b>	<b>600</b>
Sample Date	Sample ID	Sample Depth (ft bgs)										
2/9/26	SC-210	1.5	<0.0250	<0.0250	<0.0250	<0.0750	<0.150	<20.0	<25.0	<50.0	<95.0	<20.0
2/9/26	SC-211	2	<0.0250	<0.0250	<0.0250	<0.0750	<0.150	<20.0	<25.0	<50.0	<95.0	37.1
2/9/26	SC-212	2	<0.0250	<0.0250	<0.0250	<0.0750	<0.150	<20.0	173	72.4	<b>245</b>	<20.0
2/9/26	SC-213	2	<0.0250	<0.0250	<0.0250	<0.0750	<0.150	<20.0	<25.0	<50.0	<95.0	47.2
2/9/26	SC-214	2	<0.0250	<0.0250	<0.0250	<0.0750	<0.150	<20.0	<25.0	<50.0	<95.0	215
2/9/26	SC-215	2	<0.0250	<0.0250	<0.0250	<0.0750	<0.150	<20.0	<25.0	<50.0	<95.0	24.3
2/9/26	SC-216	2	<0.0250	<0.0250	<0.0250	<0.0750	<0.150	<20.0	58.6	<50.0	58.6	187
2/9/26	SC-217	2	<0.0250	<0.0250	<0.0250	<0.0750	<0.150	<20.0	<25.0	<50.0	<95.0	89.3
2/9/26	SC-218	2	<0.0250	<0.0250	<0.0250	<0.0750	<0.150	<20.0	44.1	<50.0	44.1	37.3
2/9/26	SC-219	2	<0.0250	<0.0250	<0.0250	<0.0750	<0.150	<20.0	<25.0	<50.0	<95.0	<20.0
2/9/26	SC-220	0 to 1	<0.0250	<0.0250	<0.0250	<0.0750	<0.150	<20.0	<25.0	<50.0	<95.0	87.1
2/9/26	SC-221	0 to 1	<0.0250	<0.0250	<0.0250	<0.0750	<0.150	<20.0	<25.0	<50.0	<95.0	56.4
2/9/26	SC-222	1.5	<0.0250	<0.0250	<0.0250	<0.0750	<0.150	<20.0	<25.0	<50.0	<95.0	<20.0

NOTES:  
 TPH - Total Petroleum Hydrocarbons  
 GRO - Gasoline Range Organics  
 DRO - Diesel Range Organics  
 ORO - Oil Range Organics  
 BTEX - benzene, toluene, ethylbenzene, and total xylenes  
 mg/kg - milligrams/kilograms  
 NMOCD - New Mexico Oil Conservation Division  
 NMAC - New Mexico Administrative Code  
 -- threshold value not established  
 ft bgs - feet below ground surface  
 < - analyte not detected at or above the reporting limit

Table 3. Excavation Clearance Laboratory Analytical Results  
 Epic Energy South Blanco Federal 25-8, 9, and 10 Tank Battery Release  
 Facility ID fAPP22033258231  
 Lease Number NM12233  
 Incident #nAPP2529633728  
 Unit K, Section 25, Township 24 North Range 8 West  
 Rio Arriba County, New Mexico

			Benzene (mg/kg)	Toluene (mg/kg)	Ethylbenzene (mg/kg)	Total Xylenes (mg/kg)	BTEX (mg/kg)	TPH - GRO (mg/kg)	TPH - DRO (mg/kg)	TPH - ORO (mg/kg)	Total TPH (mg/kg)	Chloride (mg/kg)
<b>NMOCD Table 1 Closure Criteria (19.15.29 NMAC)</b>			<b>10</b>	--	--	--	<b>50</b>	--	--	--	<b>100</b>	<b>600</b>
Sample Date	Sample ID	Sample Depth (ft bgs)										
2/20/26	SC-223	9	<0.0250	<0.0250	<0.0250	<0.0750	<0.150	<20.0	<25.0	<50.0	<95.0	<20.0
2/20/26	SC-224	9	<0.0250	<0.0250	<0.0250	<0.0750	<0.150	<20.0	<25.0	<50.0	<95.0	30.5
2/20/26	SC-225	2	<0.0250	<0.0250	<0.0250	<0.0750	<0.150	<20.0	<25.0	<50.0	<95.0	264
2/20/26	SC-226	3	<0.0250	<0.0250	<0.0250	<0.0750	<0.150	<20.0	<25.0	<50.0	<95.0	<20.0
NOTES: TPH - Total Petroleum Hydrocarbons GRO - Gasoline Range Organics DRO - Diesel Range Organics ORO - Oil Range Organics BTEX - benzene, toluene, ethylbenzene, and total xylenes mg/kg - milligrams/kilograms NMOCD - New Mexico Oil Conservation Division NMAC - New Mexico Administrative Code -- threshold value not established ft bgs - feet below ground surface < - analyte not detected at or above the reporting limit												

**Table 4. BLM Sagebrush/grass community menu-based seed mix for use in reclamation (minimum requirement) \*\***

Common Name.	Scientific Names	Variety	Season	Form	PLS lbs./acre*
Plant two of the following:					
Fourwing saltbush	<i>Atriplex canescens</i>	VNS	Cool	Shrub	2.0
Antelope bitterbrush	<i>Purshia tridentata</i>	VNS	Cool	Shrub	2.0
Winterfat	<i>Krascheninnikovia lanata</i>	VNS	Cool	Shrub	2.0
and three of the following:					
Indian ricegrass	<i>Achnatherum hymenoides</i>	Paloma or Rimrock	Cool	Bunch	4.0
Blue grama	<i>Bouteloua gracilis</i>	Alma or Hachita	Warm	Sod- Forming	2.0
Galleta	<i>Pleuraphis jamesii</i>	Viva florets	Warm	Bunch/Sod - forming	3.0
Sand dropseed	<i>Sporobolus cryptandrus</i>	VNS	Warm	Bunch	0.5
Western wheatgrass	<i>Pascopyrum smithii</i>	Arriba	Cool	Sod-forming	4.0
and one of the following:					
Bottle brush squirreltail	<i>Elymus elymoides</i>	Tusas or VNS	Cool	Bunch	3.0
Siberian wheatgrass	<i>Agropyron fragile</i>	Vavilov	Cool	Bunch	3.0
and two of the following					
Small burnet	<i>Sanguisorba minor</i>	Delar	Cool	Forb	2.0
Rocky Mtn. bee	<i>Cleome serrulata</i>	Local collection or VNS	Cool	Forb	0.25
Blue flax	<i>Linum lewisii</i>	Apar	Cool	Forb	0.25

\*\*Based on 60 pure live seeds (PLS) per square foot, drill seeded. Double this rate (120 PLS per square foot) if broadcast or hydroseeded.

# PHOTOGRAPHIC LOGS

Epic Energy South Blanco Federal 25-9 – Tank Battery Release and vicinity  
API#30-045-28122 Facility ID fAPP2203258231 Incident ID nAPP2529633728

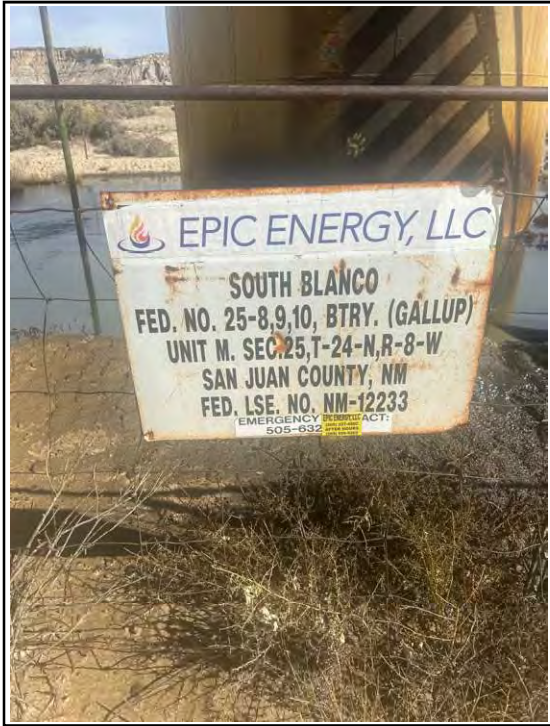

Epic Energy South Blanco Federal 25-9 – Tank Battery Release and vicinity  
API#30-045-28122 Facility ID fAPP2203258231 Incident ID nAPP2529633728

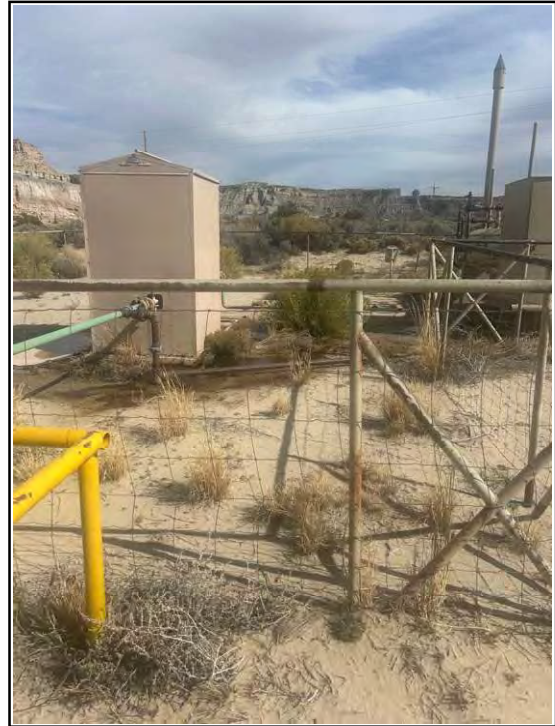

Epic Energy South Blanco Federal 25-9 – Tank Battery Release and vicinity  
API#30-045-28122 Facility ID fAPP2203258231 Incident ID nAPP2529633728

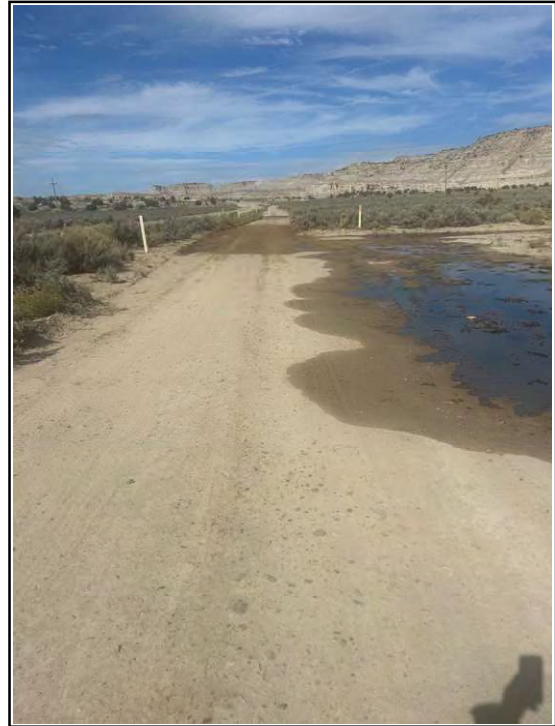

Epic Energy South Blanco Federal 25-9 – Tank Battery Release and vicinity  
API#30-045-28122 Facility ID fAPP2203258231 Incident ID nAPP2529633728



Epic Energy South Blanco Federal 25-9 – Tank Battery Release and vicinity  
API#30-045-28122 Facility ID fAPP2203258231 Incident ID nAPP2529633728

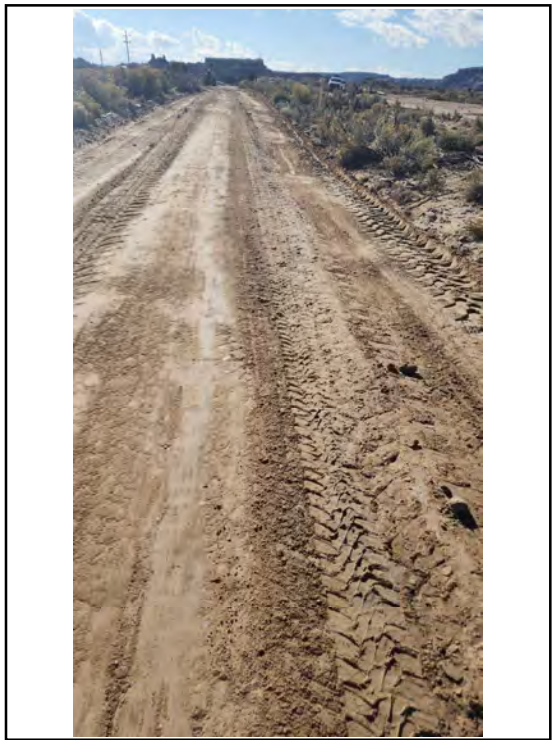
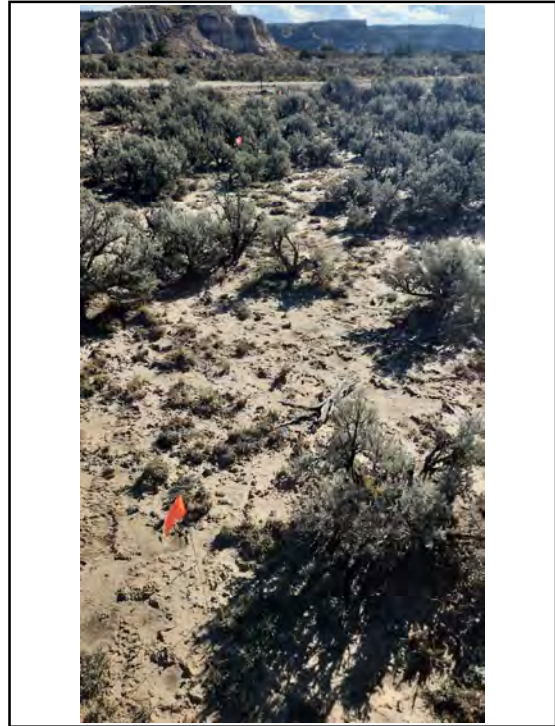
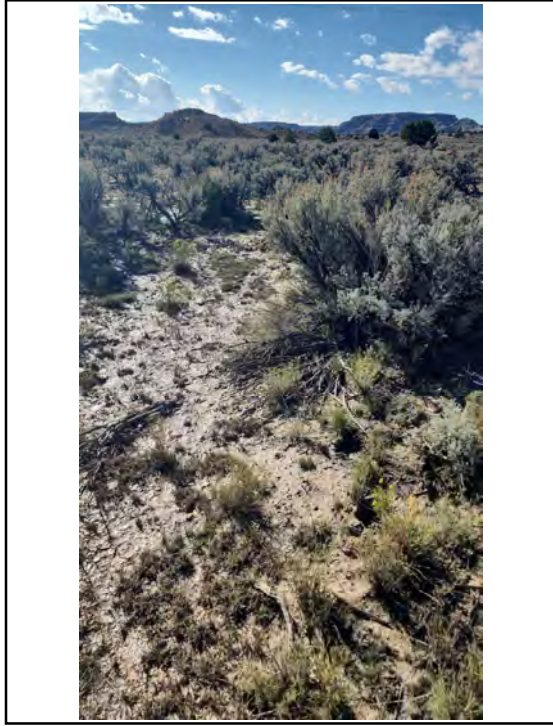

Log 2. South Blanco Federal 25 #8, 9,10 Tank Battery Remediation  
Incident #nAPP2529633728



Photo 1 West wall of the main excavation below the former tank battery.



Photo 2 South wall and southwest corner of the main excavation below the former tank battery.



Photo 3 East wall on main excavation below the former tank battery.



Photo 4 West wall continued on the main excavation below the former tank battery.

Log 2. South Blanco Federal 25 #8, 9,10 Tank Battery Remediation  
Incident #nAPP2529633728



Photo 5 East wall continued on main excavation below the former tank battery.



Photo 6 East wall continued on main excavation below the former tank battery.



Photo 7 North wall on main excavation below the former tank battery.



Photo 8 West wall continued on the main excavation below the former tank battery.

### Log 2. South Blanco Federal 25 #8, 9,10 Tank Battery Remediation Incident #nAPP2529633728

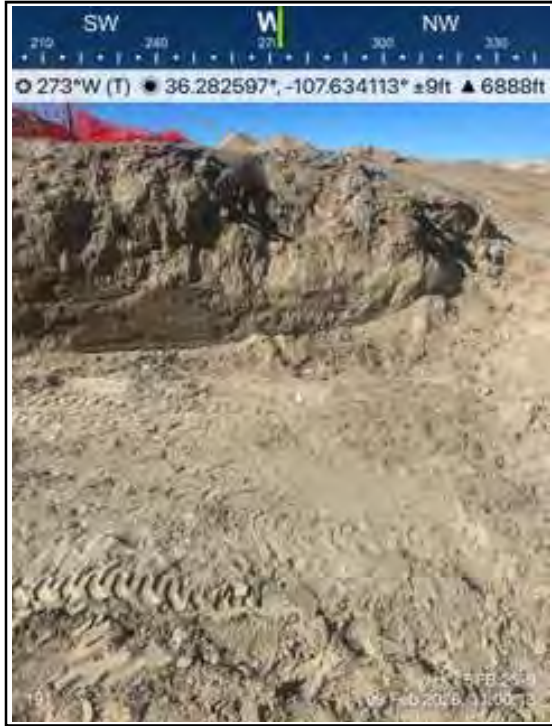

Photo 9 West wall continued on the main excavation.

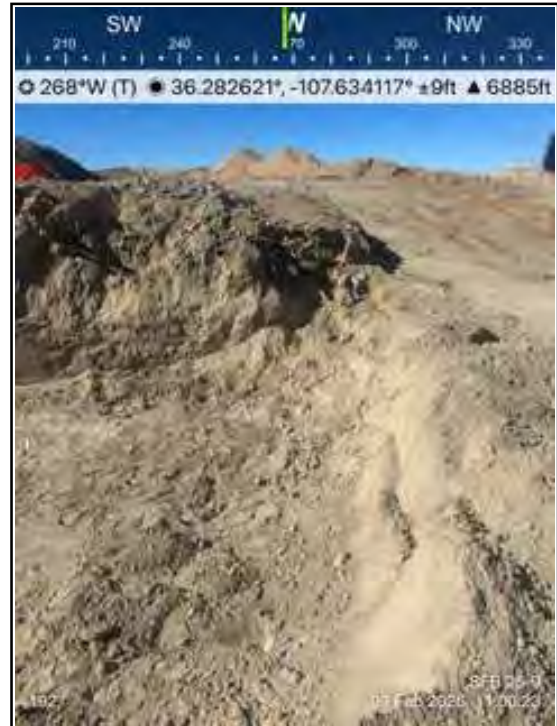

Photo 10 West wall continued on the main excavation and access ramp.



Photo 11 West wall continued on the main excavation and access ramp.



Photo 12 Looking east across northern portion base of the excavation with part of the north wall visible on the left.

Log 2. South Blanco Federal 25 #8, 9,10 Tank Battery Remediation  
Incident #nAPP2529633728



Photo 13 Looking north with secondary access ramp.



Photo 14 Looking northwest where the release crossed onto the access road.

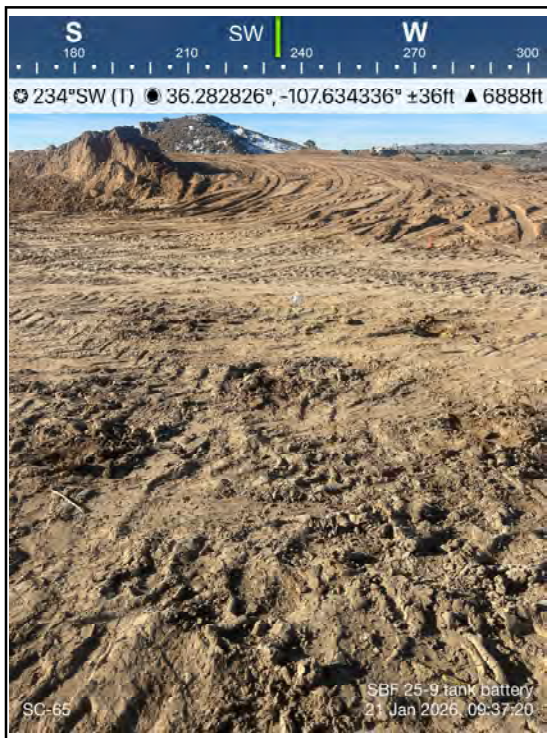

Photo 15 Area of the far north side of the facility.



Photo 16 Area on the far north end of the facility.

Log 2. South Blanco Federal 25 #8, 9,10 Tank Battery Remediation  
Incident #nAPP2529633728



Photo 17 Excavation area in the access road.



Photo 18 Excavation area in the access road.



Photo 19 Excavation area in the ditch following the access road.



Photo 20 Excavation at north end of the release across the roadway and within the ditch following the access road.

### Log 2. South Blanco Federal 25 #8, 9,10 Tank Battery Remediation Incident #nAPP2529633728



Photo 21 Excavation within the ditch along access roadway.



Photo 22 Excavation of the release area in the field.



Photo 23 Excavation of the release area where it crosses the pipeline right of way on the north end of the release.

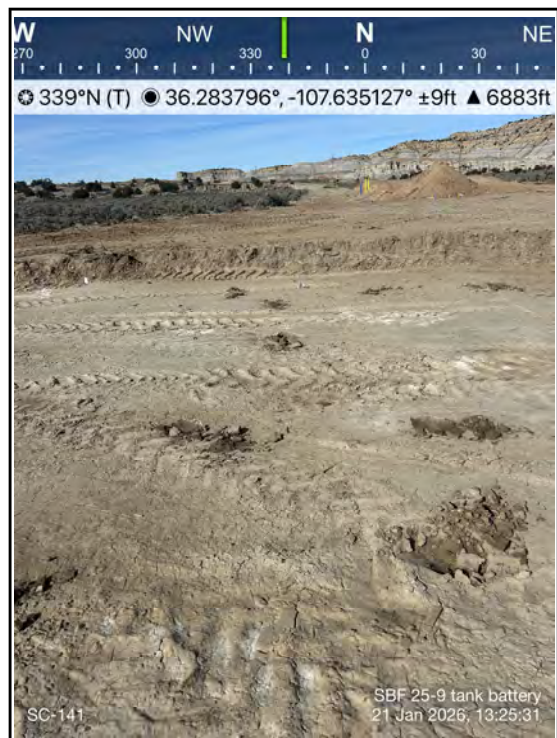

Photo 24 Excavation of the release area in between the field and pipeline right of way.

Log 2. South Blanco Federal 25 #8, 9,10 Tank Battery Remediation  
Incident #nAPP2529633728



Photo 25 Excavation of the release area in the field.



Photo 26 Excavation of the release area in the field at the end of the release pathway.



Photo 27 Looking northeast, overview of the main excavation area.



Photo 28 Looking east, overview of the northern section of the main excavation.

Log 2. South Blanco Federal 25 #8, 9,10 Tank Battery Remediation  
Incident #nAPP2529633728



Photo 29 Looking south, overview of the main excavation.



Photo 30 Looking northwest, overview of the excavation in the field.



Photo 31 Looking southwest, overview of the excavation in the field.

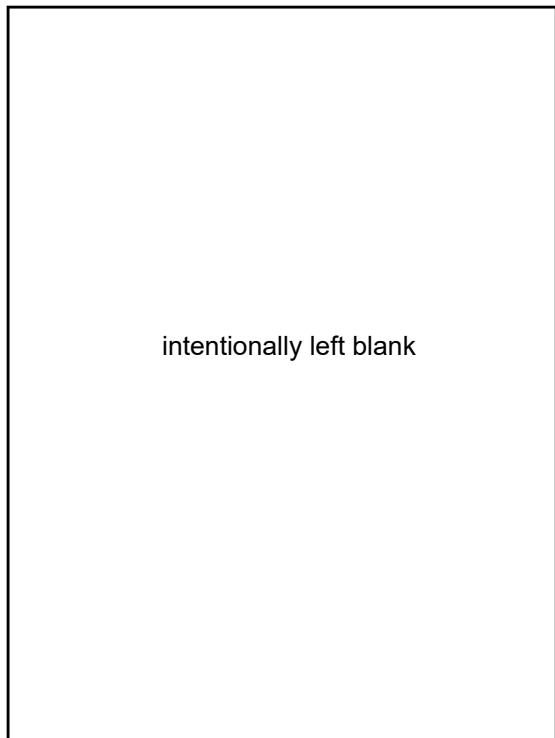

intentionally left blank

### Log 3. South Blanco Federal 25 #8, 9, 10 Tank Battery Reclamation Incident #nAPP2529633728

Photo 5: Looking northeast across release pathway.



Photo 6: Looking southwest across the former tank battery facility.



Photo 7: Looking southeast across the former tank battery facility.



Photo 8: Looking north along access road with reclaimed ditch and roadway.



### Log 3. South Blanco Federal 25 #8, 9, 10 Tank Battery Reclamation Incident #nAPP2529633728

Photo 1: Looking west across pipeline right of way and part of the field.



Photo 2: Looking north along access road.

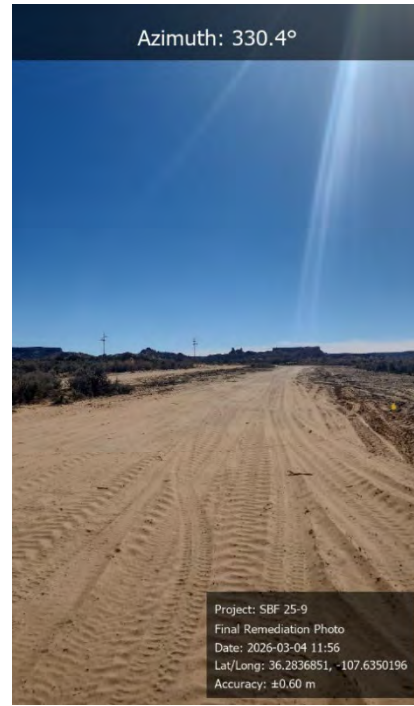

Photo 3: Facing west, view of reclaimed area in the field.



Photo 4: Looking south along the access road.



# APPENDIX A

Sante Fe Main Office  
Phone: (505) 476-3441

General Information  
Phone: (505) 629-6116

Online Phone Directory  
<https://www.emnrd.nm.gov/ocd/contact-us>

**State of New Mexico  
Energy, Minerals and Natural Resources  
Oil Conservation Division  
1220 S. St Francis Dr.  
Santa Fe, NM 87505**

QUESTIONS

Action 519249

**QUESTIONS**

Operator: EPIC ENERGY, L.L.C. 332 Road 3100 Aztec, NM 87410	OGRID: 372834
	Action Number: 519249
	Action Type: [NOTIFY] Notification Of Release (NOR)

**QUESTIONS**

<b>Location of Release Source</b>	
<i>Please answer all the questions in this group.</i>	
Site Name	South Blanco Federal 25 #8,9,10 TB
Date Release Discovered	10/22/2025
Surface Owner	Federal

<b>Incident Details</b>	
<i>Please answer all the questions in this group.</i>	
Incident Type	Oil Release
Did this release result in a fire or is the result of a fire	No
Did this release result in any injuries	No
Has this release reached or does it have a reasonable probability of reaching a watercourse	No
Has this release endangered or does it have a reasonable probability of endangering public health	No
Has this release substantially damaged or will it substantially damage property or the environment	Yes
Is this release of a volume that is or may with reasonable probability be detrimental to fresh water	No

<b>Nature and Volume of Release</b>	
<i>Material(s) released, please answer all that apply below. Any calculations or specific justifications for the volumes provided should be attached to the follow-up C-141 submission.</i>	
Crude Oil Released (bbls) Details	Cause: Overflow - Tank, Pit, Etc.   Production Tank   Crude Oil   Released: 117 BBL   Recovered: 40 BBL   Lost: 77 BBL.
Produced Water Released (bbls) Details	Not answered.
Is the concentration of chloride in the produced water >10,000 mg/l	Not answered.
Condensate Released (bbls) Details	Not answered.
Natural Gas Vented (Mcf) Details	Not answered.
Natural Gas Flared (Mcf) Details	Not answered.
Other Released Details	Not answered.
Are there additional details for the questions above (i.e. any answer containing Other, Specify, Unknown, and/or Fire, or any negative lost amounts)	The cause of the release is a direct result of the nearby Enduring Resources well stimulation that extended beyond their notification period with no updates provided to the operator.

Sante Fe Main Office  
Phone: (505) 476-3441

General Information  
Phone: (505) 629-6116

Online Phone Directory  
<https://www.emnrd.nm.gov/ocd/contact-us>

**State of New Mexico  
Energy, Minerals and Natural Resources  
Oil Conservation Division  
1220 S. St Francis Dr.  
Santa Fe, NM 87505**

QUESTIONS, Page 2

Action 519249

**QUESTIONS (continued)**

Operator: EPIC ENERGY, L.L.C. 332 Road 3100 Aztec, NM 87410	OGRID: 372834
	Action Number: 519249
	Action Type: [NOTIFY] Notification Of Release (NOR)

**QUESTIONS**

<b>Nature and Volume of Release (continued)</b>	
Is this a gas only submission (i.e. only significant Mcf values reported)	<b>No, according to supplied volumes this does not appear to be a "gas only" report.</b>
Was this a major release as defined by Subsection A of 19.15.29.7 NMAC	<b>Yes</b>
Reasons why this would be considered a submission for a notification of a major release	<b>From paragraph A. "Major release" determine using: (1) an unauthorized release of a volume, excluding gases, of 25 barrels or more; (2) an unauthorized release of a volume that: (d) substantially damages property or the environment.</b>
<i>With the implementation of the 19.15.27 NMAC (05/25/2021), venting and/or flaring of natural gas (i.e. gas only) are to be submitted on the C-129 form.</i>	

**Initial Response**

*The responsible party must undertake the following actions immediately unless they could create a safety hazard that would result in injury.*

The source of the release has been stopped	True
The impacted area has been secured to protect human health and the environment	True
Released materials have been contained via the use of berms or dikes, absorbent pads, or other containment devices	True
All free liquids and recoverable materials have been removed and managed appropriately	True
If all the actions described above have not been undertaken, explain why	Not answered.

*Per Paragraph 4 of Subsection B of 19.15.29.8 NMAC the responsible party may commence remediation immediately after discovery of a release. If remediation has begun, please prepare and attach a narrative of actions to date in the follow-up C-141 submission. If remedial efforts have been successfully completed or if the release occurred within a lined containment area (see 19.15.29.11(A)(5)(a) NMAC), please prepare and attach all information needed for closure evaluation in the follow-up C-141 submission.*

Sante Fe Main Office  
Phone: (505) 476-3441

General Information  
Phone: (505) 629-6116

Online Phone Directory  
<https://www.emnrd.nm.gov/ocd/contact-us>

**State of New Mexico  
Energy, Minerals and Natural Resources  
Oil Conservation Division  
1220 S. St Francis Dr.  
Santa Fe, NM 87505**

ACKNOWLEDGMENTS

Action 519249

**ACKNOWLEDGMENTS**

Operator: EPIC ENERGY, L.L.C. 332 Road 3100 Aztec, NM 87410	OGRID: 372834
	Action Number: 519249
	Action Type: [NOTIFY] Notification Of Release (NOR)

**ACKNOWLEDGMENTS**

<input checked="" type="checkbox"/>	I acknowledge that I am authorized to submit notification of a release on behalf of my operator.
<input checked="" type="checkbox"/>	I acknowledge that upon submitting this application, I will be creating a new incident file (assigned to my operator) to track the notification(s) and corrective action(s) for a release, pursuant to NMAC 19.15.29.
<input checked="" type="checkbox"/>	I acknowledge that creating a new incident file will require my operator to file subsequent submission(s) of form "C-141, Application for administrative approval of a release notification and corrective action", pursuant to NMAC 19.15.29.
<input checked="" type="checkbox"/>	I hereby certify that the information given above is true and complete to the best of my knowledge and understand that pursuant to OCD rules and regulations all operators are required to report and/or file certain release notifications and perform corrective actions for releases which may endanger public health or the environment.
<input checked="" type="checkbox"/>	I acknowledge the fact that the acceptance of a C-141 report by the OCD does not relieve the operator of liability should their operations have failed to adequately investigate and remediate contamination that pose a threat to groundwater, surface water, human health or the environment.
<input checked="" type="checkbox"/>	I acknowledge the fact that, in addition, OCD acceptance of a C-141 report does not relieve the operator of responsibility for compliance with any other federal, state, or local laws and/or regulations.

Sante Fe Main Office  
Phone: (505) 476-3441

General Information  
Phone: (505) 629-6116

Online Phone Directory  
<https://www.emnrd.nm.gov/ocd/contact-us>

**State of New Mexico**  
**Energy, Minerals and Natural Resources**  
**Oil Conservation Division**  
**1220 S. St Francis Dr.**  
**Santa Fe, NM 87505**

CONDITIONS

Action 519249

**CONDITIONS**

Operator: EPIC ENERGY, L.L.C. 332 Road 3100 Aztec, NM 87410	OGRID: 372834
	Action Number: 519249
	Action Type: [NOTIFY] Notification Of Release (NOR)

**CONDITIONS**

Created By	Condition	Condition Date
smartinez	When submitting future reports regarding this release, please submit the calculations used or specific justification for the volumes reported on the initial C-141.	10/23/2025

115%

search report



U.S. Department of the Interior  
BUREAU OF LAND MANAGEMENT

# Sundry Print Report

12/08/2025

**Well Name:** SOUTH BLANCO  
FEDERAL 25

**Well Location:** T24N / R8W / SEC  
25 / SWNE / 36.28685 /  
-107.630646

**County or Parish/State:**  
SAN JUAN / NM

**Well Number:** 9

**Type of Well:** OIL WELL

**Allottee or Tribe Name:**

**Lease Number:** NMNM138391

**Unit or CA Name:**

**Unit or CA Number:**

**US Well Number:**  
300452812200S1

**Operator:** EPIC ENERGY LLC

## Notice of Intent

**Sundry ID:** 2881921

**Type of Submission:** Notice of Intent

**Type of Action:** Other

**Date Sundry Submitted:** 11/07/2025

**Time Sundry Submitted:** 12:26

**Date proposed operation will begin:**  
11/17/2025

**Procedure Description:** Please see tank battery release remediation work plan.

## Surface Disturbance

**Is any additional surface disturbance proposed?:** No

## NOI Attachments

### Procedure Description

Epic\_Energy\_SBF\_25\_9\_Tank\_Battery\_Release\_Remediation\_Work\_Plan\_20251107122556.pdf

115%

search report

<b>Well Number:</b> 9	<b>Type of Well:</b> OIL WELL	<b>Allottee or Tribe Name:</b>
<b>Lease Number:</b> NMNM138391	<b>Unit or CA Name:</b>	<b>Unit or CA Number:</b>
<b>US Well Number:</b> 300452812200S1	<b>Operator:</b> EPIC ENERGY LLC	

**Conditions of Approval**

**Additional**

- Cultural\_Approval\_20251208111152.pdf
- NM\_210\_2026\_002\_20251208111152.pdf
- GeneralCOASoilRemoval\_20251208111152.pdf
- Final\_T\_E\_Evaluation\_Form\_8\_20251208111152.pdf

**Operator**

*I certify that the foregoing is true and correct. Title 18 U.S.C. Section 1001 and Title 43 U.S.C. Section 1212, make it a crime for any person knowingly and willfully to make to any department or agency of the United States any false, fictitious or fraudulent statements or representations as to any matter within its jurisdiction. Electronic submission of Sundry Notices through this system satisfies regulations requiring a*

**Operator Electronic Signature:** SHAWNA MARTINEZ

**Signed on:** NOV 07, 2025 12:26 PM

**Name:** EPIC ENERGY LLC

**Title:** Regulatory Tech

**Street Address:** 332 RD 3100

**City:** AZTEC **State:** NM

**Phone:** (505) 327-4892

**Email address:** SHAWNA@WALSHENG.NET

**Field**

**Representative Name:**

**Street Address:**

**City:** **State:** **Zip:**

**Phone:**

**Email address:**

**BLM Point of Contact**

**BLM POC Name:** CHRISTOPHER P WENMAN

**BLM POC Title:** Natural Resource Specialist

**BLM POC Phone:** 5055647727

**BLM POC Email Address:** cwenman@blm.gov

**Disposition:** Approved

**Disposition Date:** 12/08/2025

**Signature:** Chris Wenman



---

**Fw: [EXTERNAL] South Blanco Federal 25-9 Tank Battery release**

---

**From** Adams, Kimberly L <kadams@blm.gov>  
**Date** Mon 12/8/2025 10:38 AM  
**To** Adeloje, Abiodun A <aadeloje@blm.gov>

---

**From:** Sarah Morgan <dca3.archaeology@gmail.com>  
**Sent:** Tuesday, November 18, 2025 10:01 AM  
**To:** Adams, Kimberly L <kadams@blm.gov>; Simpson, David (Erik) <dsimpson@blm.gov>  
**Subject:** Re: [EXTERNAL] South Blanco Federal 25-9 Tank Battery release

Thank you Kim,

I forwarded the information onto Ancell/Epic.

-Sarah

FYI--I will be out of the office from 11/19-12/2: get in touch with Jason here if you need anything from DCA!

On Tue, Nov 18, 2025 at 9:55 AM Adams, Kimberly L <[kadams@blm.gov](mailto:kadams@blm.gov)> wrote:

Hi Sarah,

Ancel/Epic can go ahead and begin remediation work for this project. Thank you for checking in with us!

---

**From:** Sarah Morgan <[dca3.archaeology@gmail.com](mailto:dca3.archaeology@gmail.com)>  
**Sent:** Tuesday, November 18, 2025 9:22 AM  
**To:** Adams, Kimberly L <[kadams@blm.gov](mailto:kadams@blm.gov)>; Simpson, David (Erik) <[dsimpson@blm.gov](mailto:dsimpson@blm.gov)>; DCA4 Archaeology <[dca4.archaeology@gmail.com](mailto:dca4.archaeology@gmail.com)>; Theresa Ancell <[Theresa@ancellconsulting.com](mailto:Theresa@ancellconsulting.com)>; Theresa Ancell <[tancellenviroco@gmail.com](mailto:tancellenviroco@gmail.com)>; Brian Skyles <[bskyles@ancellconsulting.com](mailto:bskyles@ancellconsulting.com)>  
**Subject:** [EXTERNAL] South Blanco Federal 25-9 Tank Battery release

**This email has been received from outside of DOI - Use caution before clicking on links, opening attachments, or responding.**

Good morning,

Hopefully the return to work is treating you well!

We surveyed the release area plus the 100 ft buffer zone for the South Blanco Federal 25-9 Tank Battery release. The project is being conducted for Ansell Environmental for Epic Energy.

Kim replied to my records search request for the project on 10/29/25 with no concerns.

There were no cultural resources identified during the survey nor any prior identified sites in the project area. We will submit the report as soon as possible.

If it is possible to give Ansell/Epic permission to begin the remediation from the release now that would be appreciated.

Thank you,  
Sarah

--

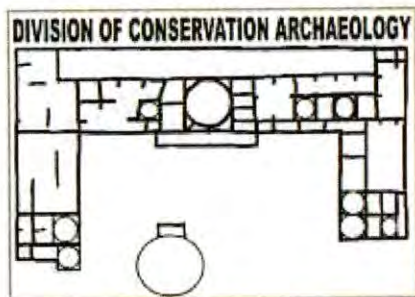

Sarah M. Morgan  
Project Director  
Division of Conservation Archaeology  
505-947-3514

Salmon Ruins Museum  
505-632-2013

--

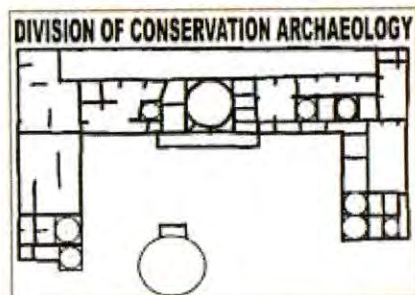

Sarah M. Morgan  
Project Director  
Division of Conservation Archaeology  
505-947-3514

Salmon Ruins Museum  
505-632-2013

IN-HOUSE ARCHEOLOGICAL SURVEY DETERMINATION  
FARMINGTON FIELD OFFICE

NM-210-2026-002

Case No./Name: South Blanco Federal 25 #9  
Company: Epic Energy, LLC  
Type of Case: Soil Remediation

Date Submitted: November 7, 2025

**IS A CULTURAL RESOURCE INVENTORY REQUIRED?**

- Proposal involves non-Federal lands.
- Proposal is within an existing right-of-way.
- Proposal is along an existing road.
- Proposal is within an existing disturbed area.
- The well pad is to be expanded \_\_\_\_\_ feet to the \_\_\_\_\_.
- Other: Epic Energy LLC has proposed to remediate the release that occurred at their South Blanco Federal 25 #9 by digging and hauling. The contaminated soil removed would be transported to a private land farm, and clean soil void of noxious weeds would be used to backfill the excavated areas. The impact of the release extended beyond the existing disturbed areas as shown on the map approximately 335 feet off the access road. The Release also came from the existing pipeline on allotted land. However, the release remained on the existing disturbance. Please see the attached base map.  
Project Location: T24N R8W Sec 25

Submitted by: Abiodun Adeloje (NRS)

**CULTURAL RESOURCE SPECIALIST RECOMMENDATIONS**

- Inventory for cultural resources **is** required.
- Inventory for cultural resources **is not** required for the reason(s) indicated below.
  - Previous natural ground disturbance has modified the surface so extensively that the likelihood of finding cultural properties is negligible (e.g., within a floodplain), or
  - Human activity has created a new land surface to such an extent as to eradicate traces of cultural properties, or
  - Existing Class II or equivalent inventory or environmental data are sufficient to indicate that there is no likelihood of finding a National Register or eligible property, or
  - Inventory at the Class III level of intensity has previously been performed and records adequately documenting the location, methods, and results of the inventory are available in report no. NMCRIS 85538 and 134806, or
  - Natural environmental characteristics are unfavorable to the presence of cultural properties (such as recent landslide or rock falls), or
  - The nature of the proposed action is such that no impact can be expected on significant cultural resources (e.g. land use will not require any surface disturbing action, e.g., aerial spraying, hand application of chemicals, travel on existing roads, etc.), or
  - Other:

Recommended by: Kim Adams  
Archaeologist

Date: 11/14/2025

Cultural Notes (if any, e.g., conditions, stipulations, etc.):

**Conditions of Approval for Soil Removal Requests  
Occurring on the Well Pad and off pad Surfaces**

Operator: Epic Energy, LLC  
Well/Facility Name: South Blanco Federal 25 #9  
Legal Description: T24N, R8W Sec 25

Disclaimers: BLM's approval of this remediation plan does not relieve the lessee an operator from obtaining any other authorizations that may be required by other jurisdictional entities. These COA's may reiterate COAs attached to original permit though they do not negate any COA's attached to the original permit.

1. Epic Energy, LLC will notify the BLM at least 24 hours prior to any confirmation of soil or air sampling event. Contact Abiodun (Emmanuel) Adeloje at [aadeloje@blm.gov](mailto:aadeloje@blm.gov) or 505-564-7665 (office) or 505 635-0984 (cell)
2. The Soil Removal activity is approved for any soil removal occurring on the existing and off pad activities. If during the excavation, the contamination appears to impact the areas not cleared for the cultural and T&E, the activities will be required to stop immediately, and the operator will notify the BLM/ BLM cultural and T&E resources staffs of the soil removal location and request protocol for conducting further soil removal outside of the existing approved areas. A new request shall be submitted via Sundry (form 3160-005).
3. The backfill materials for the excavated area must be obtained from an approved landfarm, void of noxious weeds.
4. Construction, construction maintenance or any other activity outside the approved areas will require additional approval and may require a new cultural survey and clearance.
5. Employee Education: All employees of the project, including the Project Sponsor and its contractors and sub-contractors will be informed that cultural sites are to be avoided by all personnel, personal vehicles, and company equipment. They will also be notified that it is illegal to collect, damage, or disturb cultural resources, and that such activities are punishable by criminal and or administrative penalties under the provisions of the Archaeological Resources Protection Act (16 U.S.C. 470aa-mm) when on federal land and the New Mexico Cultural Properties Act NMSA 1978 when on state land.
6. Discovery of Cultural Resources during Monitoring: If monitoring confirms the presence of previously unidentified historic or prehistoric cultural resources, then work in the vicinity of the discovery will be suspended and the monitor will promptly report the discovery to the BLM Field Manager. BLM will then specify what action is to be taken. If there is an approved "discovery plan" in place for the project, then the plan will be executed. In the absence of an approved plan, the BLM will evaluate the significance of the discovery in accordance with 36 CFR Section 800.13, in consultation with the appropriate State or Tribal Historic Preservation Officer(s) and Indian tribe(s) that might attach religious and cultural significance to the affected property, or in

accordance with an approved program alternative. Minor recordation, stabilization, or data recovery may be performed by BLM or a third party acting on its behalf, such as a permitted cultural resources consultant. If warranted, more extensive archaeological or alternative mitigation, likely implemented by a permitted cultural resources consultant, may be required of the operator/holder prior to allowing the project to proceed. Further damage to significant cultural resources will not be allowed until any mitigations determined appropriate through the agency's Section 106 consultation are completed.

7. **Discovery of Cultural Resources in the Absence of Monitoring:** If, in its operations, operator/holder discovers any previously unidentified historic or prehistoric cultural resources, then work in the vicinity of the discovery the operator will suspend work, and the discovery will be promptly reported to BLM Field Manager. The same procedures to remedy the discovery in above section will be adhered to. Failure to notify the BLM about a discovery may result in civil or criminal penalties in accordance with the Archeological Resources Protection Act (ARPA) of 1979, as amended, the Native American Graves Protection and Repatriation Act (NAGPRA) of 1990, as amended, and other applicable laws.
8. **Damage to Sites:** If, in its operations, operator/holder damages, or is found to have damaged any previously documented or undocumented historic or prehistoric cultural resources, excluding "discoveries" as noted above, the operator/holder agrees at his/her expense to have a permitted cultural resources consultant prepare a BLM approved damage assessment and/or data recovery plan. The operator/holder agrees at his/her expense to implement a mitigation that the agency finds appropriate given the significance of the site, which the agency determines in consultation with the appropriate State or Tribal Historic Preservation Officer(s) and Indian tribe(s) that might attach religious and cultural significance to the affected property. This mitigation may entail execution of the data recovery plan by a permitted cultural resources consultant and/or alternative mitigations. Damage to cultural resources may result in civil or criminal penalties in accordance with the Archeological Resources Protection Act (ARPA) of 1979, as amended, the Native American Graves Protection and Repatriation Act (NAGRPA) of 1990, as amended, and other applicable laws.

**United States Department of the Interior**  
**BUREAU OF LAND MANAGEMENT**  
Farmington Field Office

**REQUEST FOR THREATENED AND ENDANGERED (T&E) / SPECIAL STATUS SPECIES SPECIES PROPOSAL EVALUATION**

Accomplishment Number

Instructions: Double Form: 1) the upper portion - a request for and 2) the lower portion - evaluation of need for Formal Consultation

TO: Resource Area Special Status Species, T&E Species, Migratory Birds

Please evaluate this proposed action relative to possible affects on any Federally listed T&E, proposed Federal T&E, State listed T&E, or Special Status Species which may occur in the proposed location.

Description of the proposed Action and Case Reference Number: South Blanco Federal 25 #9: Epic Energy, LLC has proposed to remediate the release that occurred at their South Blanco Federal 25 #9 by digging and hauling. The contaminated soil removed would be transported to a private land farm, and clean soil void of noxious weeds would be used to backfill the excavated areas. The impact of the release extended beyond the existing disturbed areas as shown on the map approximately 335 feet off the access road. The Release also came from the existing pipeline on allotted land. However, the release remained on the existing disturbance. Please see the attached base map.

LOCATION

T24N, R8W Sec 25

PROPOSEE

Abiodun Adeloje (NRS)  
Signature of Initiating Official & Title

11/07/2025  
Date

This proposal and relative data have been analyzed concerning the following species: SSS and habitat

The analysis indicates that there would be a  No-  May- affect situation as a result of approving this described proposed action and Formal Consultation  is  is not necessary.

This proposal is a  minor construction  major construction.

Method of Analysis:  Field Examination  Data bank/GIS  Other (explain)

COMMENTS The Proposed remediation would not impact any BLM sensitive animal spp due to lack of suitable habitat

		Evaluated by	
<u>Level 1 Biologist</u>		<u>Level 2 Biologist</u>	
/s/ John Kendall	11/10/25		
(Signature)	(Date)	(Signature)	(Date)

070-6843-01  
(Sept. 2000)



---

**Re: [EXTERNAL] Extension Request: Epic Energy South Blanco Federal 25-9 Tank Battery Release Incident # nAPP2529633728**

---

**From** Adeloje, Abiodun A <aadeloje@blm.gov>

**Date** Thu 1/15/2026 3:09 PM

**To** Shawna Martinez <shawna@walsheng.net>

**Cc** Emilee Skyles <emskyles@ancellconsulting.com>; Brian Skyles <bskyles@ancellconsulting.com>; Arleen Smith <arleen@walsheng.net>

Hi, Shawna, no problem with the extension. Thanks for the update.

**Abiodun Adeloje (Emmanuel), NRS**

*Bureau of Land Management*

*Farmington Field Office*

*6251 College Blvd., Suite A*

*Farmington, NM 87402*

Office Phone: 505-564-7665

Cell Phone: 505-635-0984

---

**From:** Shawna Martinez <shawna@walsheng.net>

**Sent:** Wednesday, January 14, 2026 3:03 PM

**To:** Adeloje, Abiodun A <aadeloje@blm.gov>

**Cc:** Emilee Skyles <emskyles@ancellconsulting.com>; Brian Skyles <bskyles@ancellconsulting.com>; Arleen Smith <arleen@walsheng.net>

**Subject:** [EXTERNAL] Extension Request: Epic Energy South Blanco Federal 25-9 Tank Battery Release Incident # nAPP2529633728

**This email has been received from outside of DOI - Use caution before clicking on links, opening attachments, or responding.**

Good afternoon,

On behalf of Epic Energy, we would like to request an extension for the Remediation Closure Report for the South Blanco Federal 25-9 Tank Battery Release (Incident #nAPP2529633728), due January 20, 2026. The start of activities were delayed due to the required archaeological surveys.

Confirmation soil sampling is scheduled for January 19 to 21, 2026. An estimated 168 samples will be collected from an area that covers approximately 32,890 square feet. The release was split into three areas (facility, road, and field) that have varying depths and widths. The scheduled sampling events represent two of the three areas (facility and field) with the final area soon to follow. At present, 760 cubic yards of soil have been removed from the impacted area, and 760 cubic yards of clean soil are being stockpiled and stored onsite for backfilling purposes.

It is our understanding that because the site is within 300 feet of a mapped blue line, that the Site is not eligible for a variance request to increase the representative sampling size.

If you require any additional information, please don't hesitate to reach out. Thank you for your time and consideration of this request.

Thank You,

Shawna Martinez  
Regulatory  
Walsh Engineering & Production  
Office: 505-327-4892  
Mobile: 505-635-9042  
[Shawna@walsheng.net](mailto:Shawna@walsheng.net)





**(Extension Approval) - Epic Energy South Blanco Federal 25-9 Tank Battery Release Incident # nAPP2529633728**

**From** Hamlet, Robert, EMNRD <Robert.Hamlet@emnrd.nm.gov>  
**Date** Wed 1/14/2026 3:48 PM  
**To** Shawna Martinez <shawna@walsheng.net>  
**Cc** Emilee Skyles <emskyles@ancellconsulting.com>; Brian Skyles <bskyles@ancellconsulting.com>; Arleen Smith <arleen@walsheng.net>; Bratcher, Michael, EMNRD <mike.bratcher@emnrd.nm.gov>; Wells, Shelly, EMNRD <Shelly.Wells@emnrd.nm.gov>

Shawna,

Please, send all future extension requests to [OCD.Enviro@emnrd.nm.gov](mailto:OCD.Enviro@emnrd.nm.gov) mailbox so that it gets distributed to the incident reviewer. A 90-day extension is approved. Please have a remediation closure report uploaded to the OCD Permitting Portal no later than **April 14th, 2026**. Include this e-mail correspondence in the report.

**Robert Hamlet** • Environmental Specialist - Advanced  
Environmental Bureau  
EMNRD - Oil Conservation Division  
506 W. Texas Ave. | Artesia, NM 88210  
575.909.0302 | [robert.hamlet@emnrd.nm.gov](mailto:robert.hamlet@emnrd.nm.gov)  
<http://www.emnrd.state.nm.us/OCD/>



**From:** Shawna Martinez <shawna@walsheng.net>  
**Sent:** Wednesday, January 14, 2026 3:03 PM  
**To:** Hamlet, Robert, EMNRD <Robert.Hamlet@emnrd.nm.gov>; Bratcher, Michael, EMNRD <mike.bratcher@emnrd.nm.gov>  
**Cc:** Emilee Skyles <emskyles@ancellconsulting.com>; Brian Skyles <bskyles@ancellconsulting.com>; Arleen Smith <arleen@walsheng.net>  
**Subject:** [EXTERNAL] Extension Request: Epic Energy South Blanco Federal 25-9 Tank Battery Release Incident # nAPP2529633728

**CAUTION:** This email originated outside of our organization. Exercise caution prior to clicking on links or opening attachments.

Good afternoon,

On behalf of Epic Energy, we would like to request an extension for the Remediation Closure Report for the South Blanco Federal 25-9 Tank Battery Release (Incident #nAPP2529633728), due January 20, 2026. The start of activities were delayed due to the required archaeological surveys.

Confirmation soil sampling is scheduled for January 19 to 21, 2026. An estimated 168 samples will be collected from an area that covers approximately 32,890 square feet. The release was split into three areas (facility, road, and field) that have varying depths and widths. The scheduled sampling events represent two of the three areas (facility and field) with the final area soon to follow. At present, 760 cubic yards of soil have been removed from the impacted area, and 760 cubic yards of clean soil are being stockpiled and stored onsite for backfilling purposes. It is our understanding that because the site is within 300 feet of a mapped blue line, that the Site is not eligible for a variance request to increase the representative sampling size.

If you require any additional information, please don't hesitate to reach out. Thank you for your time and consideration of this request.

Thank You,

Shawna Martinez  
Regulatory  
Walsh Engineering & Production  
Office: 505-327-4892  
Mobile: 505-635-9042  
[Shawna@walsheng.net](mailto:Shawna@walsheng.net)





Re: [EXTERNAL] South Blanco Federal 29-5 Tank Battery Sampling Notification NMOCD Incident # nAPP2529633728

From Adeloye, Abiodun A <aadeloye@blm.gov>  
Date Mon 1/12/2026 11:56 AM  
To Shawna Martinez <shawna@walsheng.net>  
Cc Emilee Skyles <emskyles@ancellconsulting.com>; Brian Skyles <bskyles@ancellconsulting.com>; Arleen Smith <arleen@walsheng.net>

Hi, Shawna, Epic can proceed with the sampling if the BLM representative is not present as scheduled. Please notify the BLM immediately if the schedule changed. Thank you.

**Abiodun Adeloye (Emmanuel), NRS**  
*Bureau of Land Management*  
*Farmington Field Office*  
*6251 College Blvd., Suite A*  
*Farmington, NM 87402*  
Office Phone: 505-564-7665  
Cell Phone: 505-635-0984

**From:** Shawna Martinez <shawna@walsheng.net>  
**Sent:** Monday, January 12, 2026 9:39 AM  
**To:** Adeloye, Abiodun A <aadeloye@blm.gov>  
**Cc:** Emilee Skyles <emskyles@ancellconsulting.com>; Brian Skyles <bskyles@ancellconsulting.com>; Arleen Smith <arleen@walsheng.net>  
**Subject:** [EXTERNAL] South Blanco Federal 29-5 Tank Battery Sampling Notification NMOCD Incident # nAPP2529633728

**This email has been received from outside of DOI - Use caution before clicking on links, opening attachments, or responding.**

Good morning,

Epic Energy is providing 48-hour notification for the confirmation sampling on the South Blanco Federal 25 #9,10,11 **Tank Battery**. (NMOCD Incident # nAPP2529633728)This is scheduled for Wednesday, January 14<sup>th</sup> @ 9AM.

Thank You,

Shawna Martinez  
Regulatory  
Walsh Engineering & Production  
Office: 505-327-4892  
Mobile: 505-635-9042  
[Shawna@walsheng.net](mailto:Shawna@walsheng.net)





---

**RE: [EXTERNAL] South Blanco Federal 29-5 (30-045-28122) Tank Battery Sampling Notification NMOCD Incident # nAPP2529633728**

---

**From** Shawna Martinez <shawna@walsheng.net>

**Date** Wed 1/14/2026 1:29 PM

**To** Adeloje, Abiodun A <aadeloje@blm.gov>

**Cc** Emilee Skyles <emskyles@ancellconsulting.com>; Brian Skyles <bskyles@ancellconsulting.com>; Arleen Smith <arleen@walsheng.net>

Good afternoon,

Epic Energy is providing 48-hour notification for the confirmation sampling on the South Blanco Federal 25 #9,10,11 **Tank Battery**. (API# 30-045-28122) (NMOCD Incident # nAPP2529633728)

This is scheduled for:

- Monday, January 19, 2026 @ 9AM 22,390 sq ft – 112 samples
- Tuesday, January 20, 2026 @ 9AM 22,390 sq ft – 112 samples
- Wednesday, January 21, 2026 @ 9AM 10,500 sq ft – 56 samples

Thank You,

Shawna Martinez

Regulatory

Walsh Engineering & Production

Office: 505-327-4892

Mobile: 505-635-9042

[Shawna@walsheng.net](mailto:Shawna@walsheng.net)



---

**From:** Adeloje, Abiodun A <aadeloje@blm.gov>

**Sent:** Monday, January 12, 2026 3:09 PM

**To:** Shawna Martinez <shawna@walsheng.net>

**Cc:** Emilee Skyles <emskyles@ancellconsulting.com>; Brian Skyles <bskyles@ancellconsulting.com>; Arleen Smith <arleen@walsheng.net>

**Subject:** Re: [EXTERNAL] South Blanco Federal 29-5 Tank Battery Sampling Notification NMOCD Incident # nAPP2529633728

Thank you, Shwana, for the updates.

**Abiodun Adeloje (Emmanuel), NRS**

Bureau of Land Management  
Farmington Field Office  
6251 College Blvd., Suite A  
Farmington, NM 87402  
Office Phone: 505-564-7665  
Cell Phone: 505-635-0984

---

**From:** Shawna Martinez <[shawna@walsheng.net](mailto:shawna@walsheng.net)>  
**Sent:** Monday, January 12, 2026 3:06 PM  
**To:** Adeloje, Abiodun A <[aadeloye@blm.gov](mailto:aadeloye@blm.gov)>  
**Cc:** Emilee Skyles <[emskyles@ancellconsulting.com](mailto:emskyles@ancellconsulting.com)>; Brian Skyles <[bskyles@ancellconsulting.com](mailto:bskyles@ancellconsulting.com)>; Arleen Smith <[arleen@walsheng.net](mailto:arleen@walsheng.net)>  
**Subject:** RE: [EXTERNAL] South Blanco Federal 29-5 Tank Battery Sampling Notification NMOCD Incident # nAPP2529633728

Hi Emmanuel,

The sampling that was scheduled for Wednesday, January 14<sup>th</sup>, 2026 @ 9am has been cancelled due to onsite conditions.

Thank you,

Shawna Martinez  
Regulatory  
Walsh Engineering & Production  
Office: 505-327-4892  
Mobile: 505-635-9042  
[Shawna@walsheng.net](mailto:Shawna@walsheng.net)



---

**From:** Adeloje, Abiodun A <[aadeloye@blm.gov](mailto:aadeloye@blm.gov)>  
**Sent:** Monday, January 12, 2026 11:56 AM  
**To:** Shawna Martinez <[shawna@walsheng.net](mailto:shawna@walsheng.net)>  
**Cc:** Emilee Skyles <[emskyles@ancellconsulting.com](mailto:emskyles@ancellconsulting.com)>; Brian Skyles <[bskyles@ancellconsulting.com](mailto:bskyles@ancellconsulting.com)>; Arleen Smith <[arleen@walsheng.net](mailto:arleen@walsheng.net)>  
**Subject:** Re: [EXTERNAL] South Blanco Federal 29-5 Tank Battery Sampling Notification NMOCD Incident # nAPP2529633728

Hi, Shawna, Epic can proceed with the sampling if the BLM representative is not present as scheduled. Please notify the BLM immediately if the schedule changed.  
Thank you.

**Abiodun Adeloje (Emmanuel), NRS**  
Bureau of Land Management  
Farmington Field Office  
6251 College Blvd., Suite A

Farmington, NM 87402  
Office Phone: 505-564-7665  
Cell Phone: 505-635-0984

---

**From:** Shawna Martinez <[shawna@walsheng.net](mailto:shawna@walsheng.net)>  
**Sent:** Monday, January 12, 2026 9:39 AM  
**To:** Adeloye, Abiodun A <[aadeloye@blm.gov](mailto:aadeloye@blm.gov)>  
**Cc:** Emilee Skyles <[emskyles@ancellconsulting.com](mailto:emskyles@ancellconsulting.com)>; Brian Skyles <[bskyles@ancellconsulting.com](mailto:bskyles@ancellconsulting.com)>; Arleen Smith <[arleen@walsheng.net](mailto:arleen@walsheng.net)>  
**Subject:** [EXTERNAL] South Blanco Federal 29-5 Tank Battery Sampling Notification NMOCD Incident # nAPP2529633728

**This email has been received from outside of DOI - Use caution before clicking on links, opening attachments, or responding.**

Good morning,

Epic Energy is providing 48-hour notification for the confirmation sampling on the South Blanco Federal 25 #9,10,11 **Tank Battery**. (NMOCD Incident # nAPP2529633728) This is scheduled for Wednesday, January 14<sup>th</sup> @ 9AM.

Thank You,

Shawna Martinez  
Regulatory  
Walsh Engineering & Production  
Office: 505-327-4892  
Mobile: 505-635-9042  
[Shawna@walsheng.net](mailto:Shawna@walsheng.net)





---

## Sampling Notification South Blanco Federal 25-9 Tank Battery (30-045-28122)

---

**From** Shawna Martinez <shawna@walsheng.net>

**Date** Thu 2/5/2026 8:59 AM

**To** Adeloye, Abiodun A <aadeloye@blm.gov>

**Cc** Brian Skyles <bskyles@ancellconsulting.com>; Emilee Skyles <emskyles@ancellconsulting.com>; Arleen Smith <arleen@walsheng.net>

Good morning,

Epic Energy is providing 48-hour notification for the confirmation sampling on the South Blanco Federal 25-9 Tank Battery. This is scheduled for Monday, February 9<sup>th</sup>, 2024 @ 9:00am.

Thank you,

Shawna Martinez  
Regulatory  
Walsh Engineering & Production  
Office: 505-327-4892  
Mobile: 505-635-9042  
[Shawna@walsheng.net](mailto:Shawna@walsheng.net)





---

**Re: [EXTERNAL] Confirmation Sampling Notification: South Blanco Federal 25-9 Tank Battery Release [Incident #nAPP2529633728]**

---

**From** Adeloye, Abiodun A <aadeloye@blm.gov>

**Date** Wed 2/18/2026 12:02 PM

**To** Emilee Skyles <emskyles@ancellconsulting.com>

**Cc** Brian Skyles <bskyles@ancellconsulting.com>; Theresa Ancell <Theresa@ancellconsulting.com>; Shawna Martinez <shawna@walsheng.net>; John Thompson <john@walsheng.net>; Arleen Smith <arleen@walsheng.net>; Mike Veazey <mveazey@walsheng.net>; jdhampton <jdhampton@walsheng.net>

Hi, Emilee, Epic Energy can proceed with the work as scheduled. Please notify the BLM immediately if there's changes in schedule. Please note that the BLM approval of the sampling does not relief Epic their responsibility to other federal and state with jurisdiction over the area.

Please let me know if you have sny questions.

Thank you.

**Abiodun Adeloye (Emmanuel), NRS**

*Bureau of Land Management*

*Farmington Field Office*

*6251 College Blvd., Suite A*

*Farmington, NM 87402*

Office Phone: 505-564-7665

Cell Phone: 505-635-0984

---

**From:** Emilee Skyles <emskyles@ancellconsulting.com>

**Sent:** Wednesday, February 18, 2026 9:12 AM

**To:** Adeloye, Abiodun A <aadeloye@blm.gov>

**Cc:** Brian Skyles <bskyles@ancellconsulting.com>; Theresa Ancell <Theresa@ancellconsulting.com>; Shawna Martinez <shawna@walsheng.net>; John Thompson <john@walsheng.net>; Arleen Smith <arleen@walsheng.net>; Mike Veazey <mveazey@walsheng.net>; jdhampton <jdhampton@walsheng.net>

**Subject:** [EXTERNAL] Confirmation Sampling Notification: South Blanco Federal 25-9 Tank Battery Release [Incident #nAPP2529633728]

**This email has been received from outside of DOI - Use caution before clicking on links, opening attachments, or responding.**

On behalf of Epic Energy, we are submitting the 48 hr confirmation sampling notification for the South Blanco Federal 25-9 Tank Battery Release, Incident #nAPP2529633728.

Confirmation Sampling is set to commence at 9:15 am on Friday, February 20, 2026.

Sincerely,

Emilee Skyles

Ancell Environmental Consulting Services

970-946-9869

## APPENDIX B

- 25-9 ~~12/17/2025~~ 12/17/2025

25-9 Kickoff

- Keith - 2 helpers
- Charles - Steve
- MTR Trucks VAC Truck

Cleaning - Bobbi Tank 200 gal Pooled water  
 Tanks Cleaned Sprayed moved to 25-9 well  
 Separator - Clean + Sprayed - moved to 25-9 well  
 Piping / Fencing removed and scrapped  
 Hauled away by Keith

Picking up only today  
 No Dirt Removal

12/18/2025

25-9

Charles Helms

Began excavation of Sealing Containment  
Drill High in Small very Dirty  
Visible Dirty Black Contaminants

13 belly Dumps removed  
More to be Done tomorrow

Approximately 32 cu<sup>3</sup>

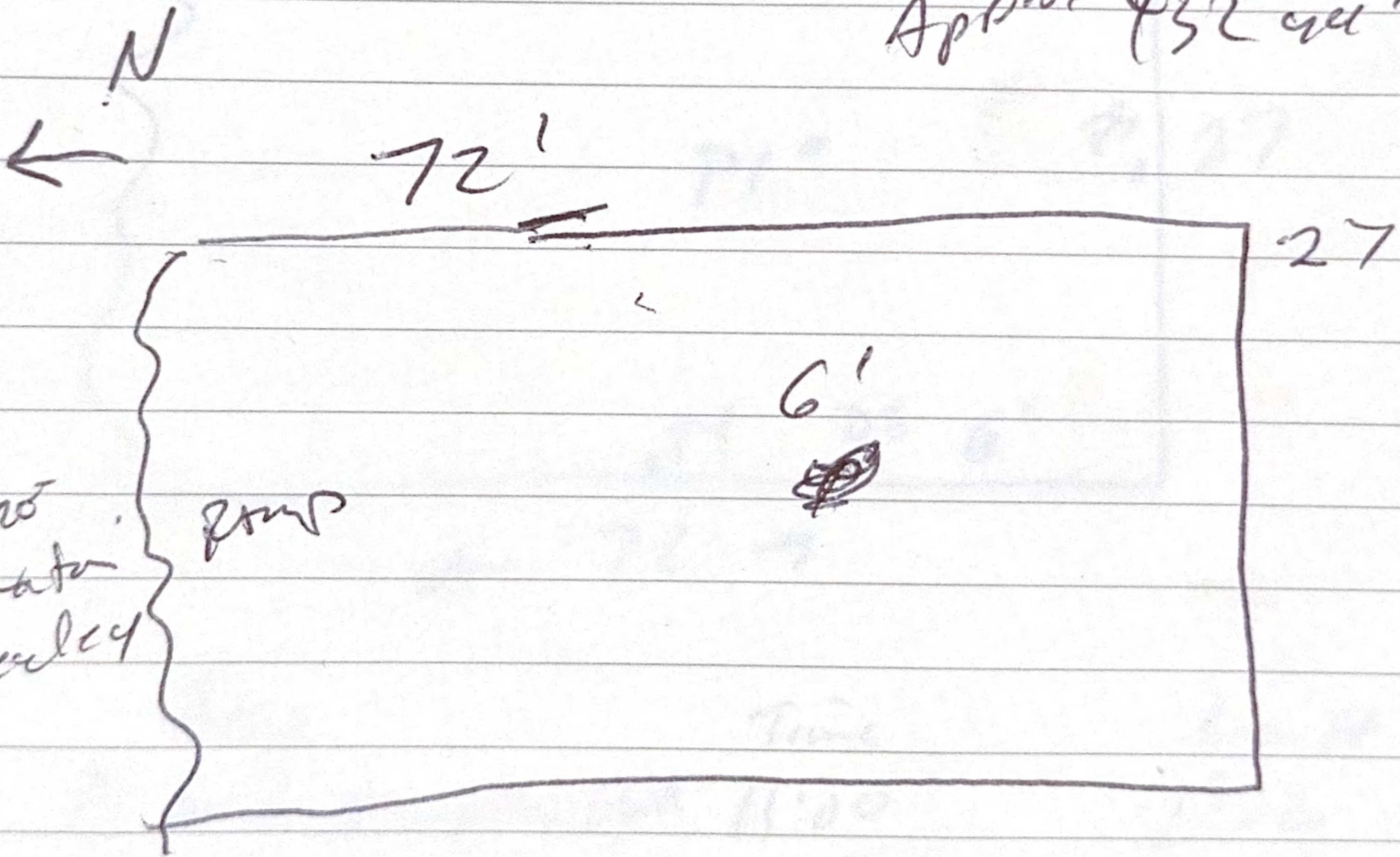

13 Trucks (Belly Dumps) to  
landfill

13 Clean on site

12/19/2025 25-9

Trucks - 1411

Continued excavation  
installed safety fence around clean pile  
installed signs for facility  
fenced off Contaminant

All Sample TAKEN with Petro flag  
are above STANDARDS. Will remove  
2 more of WALLS + FLOOR + Resample.

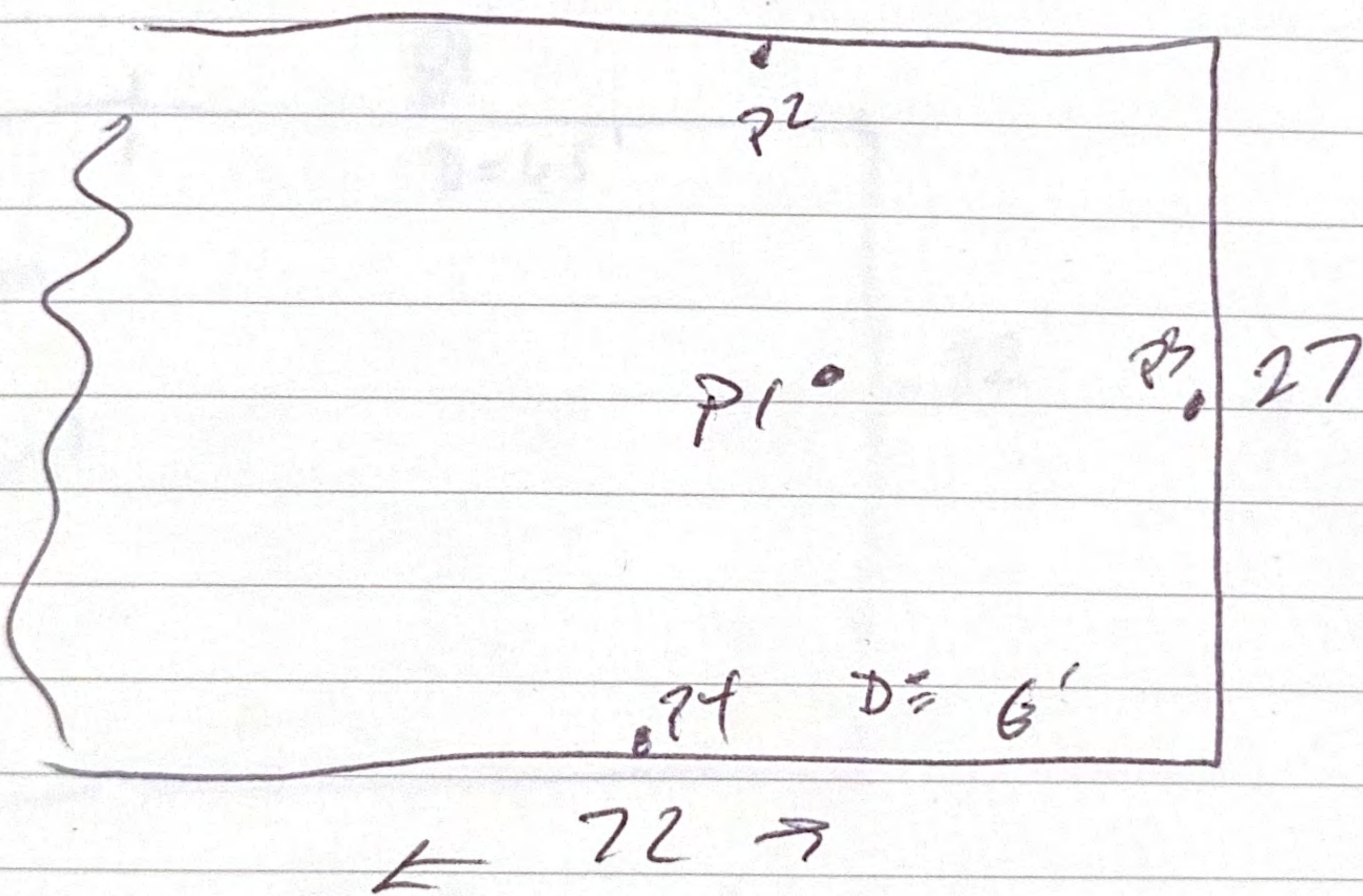

Petro	Time	Result
P1 Grab Sample Floor	11:00	2902
P2 Grab Sample Wall	11:30	2749
P3 " " Wall	11:32	E2EE
P4 " " Wall	11:34	E2EE

South Blanco Tank Station 25-9

12/30/2025

Contract excavator on impacted Area  
Pit walls were brought in 2 ft on  
all three walls due to High Reading  
on Petro flag From 12/19/2025

Excavated around gathering System &  
well head Piping By Hand & Trenching

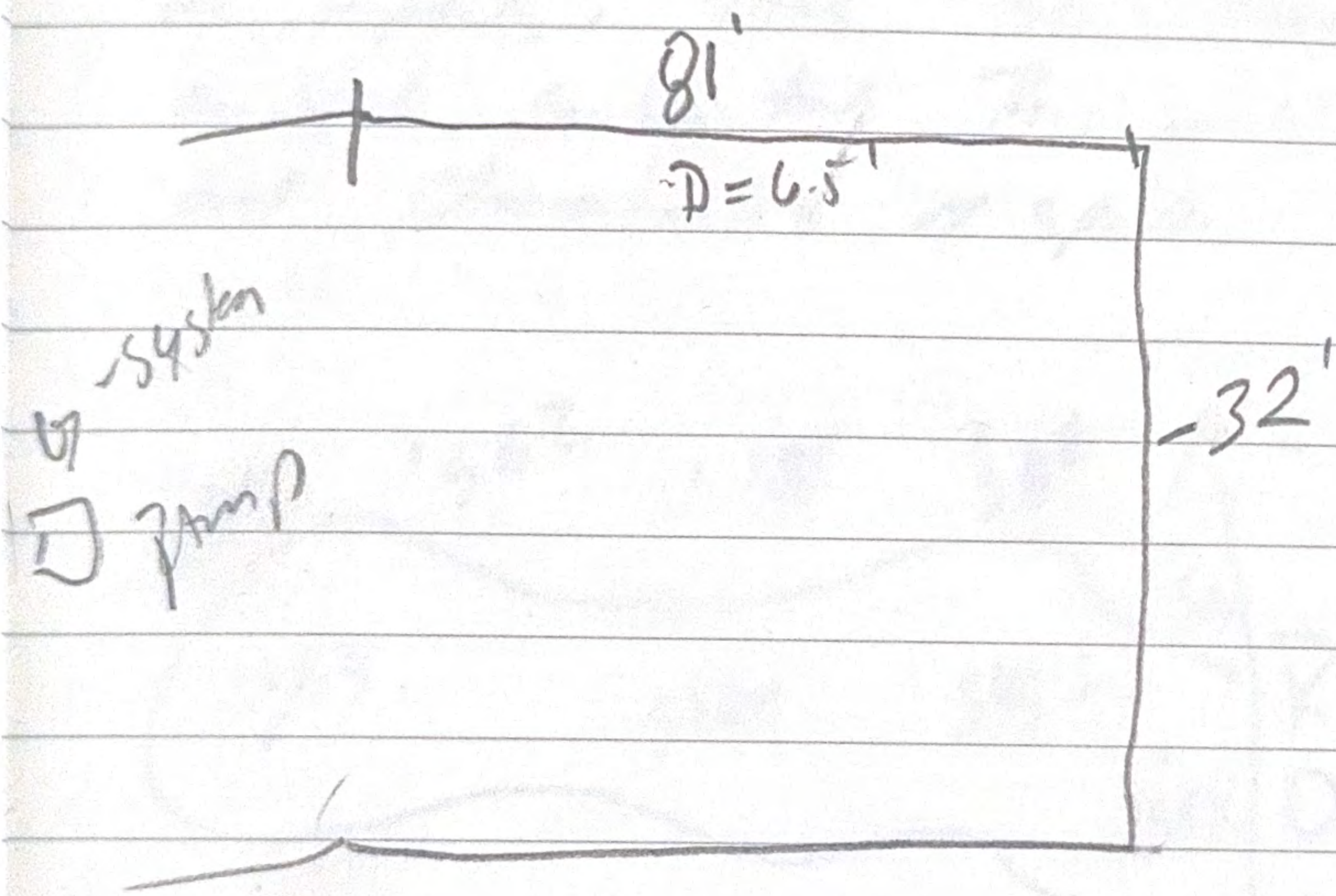

ORANGE SAFETY PILES installed

12/29 Elvac - 1038 33 12/29

12/30 4/64.15

12 Dump tanks removed from location  
14

12/31/2025

South Blanco TANK BATTERY 259

Continued removing contaminated soils  
wall + floor exterior were done  
2' of 12/30/2025, will remove all dirt  
from Pit and the Pan now gets flag

TAKEN Soil Sample at 1' in front  
adjacent to road, established horizontal Area  
of impacts, TAKE SB-1 through SB-13 For  
evidence submitted. This will determine depth  
and characteristics of spill.

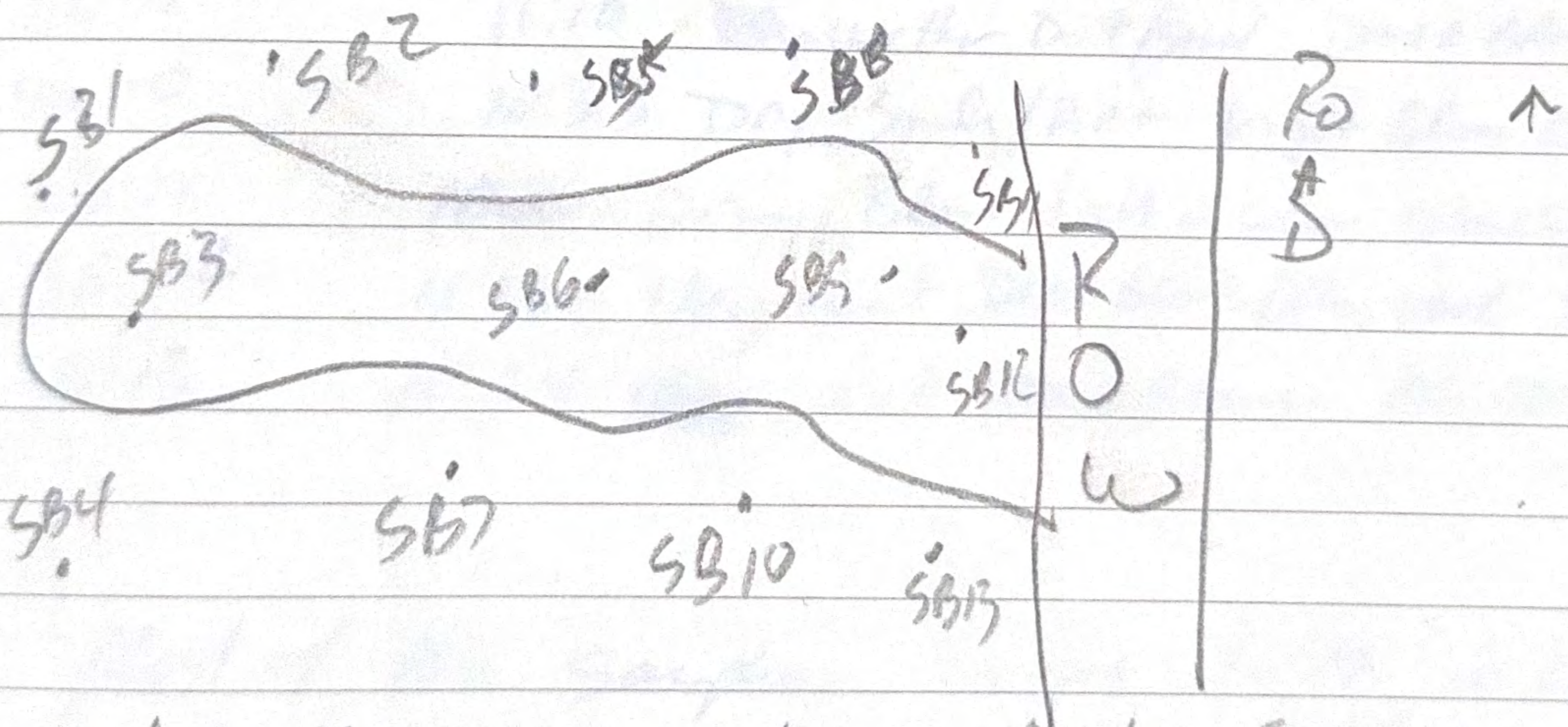

Outer SB apparently 10 feet from visual  
in dark soils.

12/31/2025

South Blaine Tank Battery 25-9

Sampling of Field adjacent to main road

Sample Name	Time	Results Visual
SB-1	10:16	Dry Sandy light brown
SB-2	10:18	Dry Sandy light brown
SB-3	11:02	Dry Sandy Darker brown
SB-4	10:20	Dry Sandy light brown
SB-5	10:28	Dry Sandy light brown
SB-6	11:06	Dry Sandy light brown
SB-7	10:23	Dry Sandy Darker brown
SB-8	10:31	Dry sand, light brown
SB-9	11:18	<del>Very</del> wetter dirt/sand Dark brown
SB-10	10:33	Dry Sandy/light light brown color
SB-11	10:36	Dry Brown light in color - sandy
SB-12	11:16	Very wet Dark brown/clay soil sticky
SB-13	10:34	<del>Very</del> wet Dark brown No odor

Most of the samples were light in color and had no odor or visual signs of impact soils. Preced SB-12 was wetter in moisture + darker in color than the other samples.

JAN 2 2026

South Federal TANK BATTERY 25-9

Rainy + wet 40°

Continue excavation to 2 Feet on Remains  
of the 2<sup>nd</sup> Containment  
All Pipelines exposed.

Need to make a decision about man hole  
Taller to Johnny Stinson - gave permission to  
SPMT Vactor  
Vactor on Row of ending

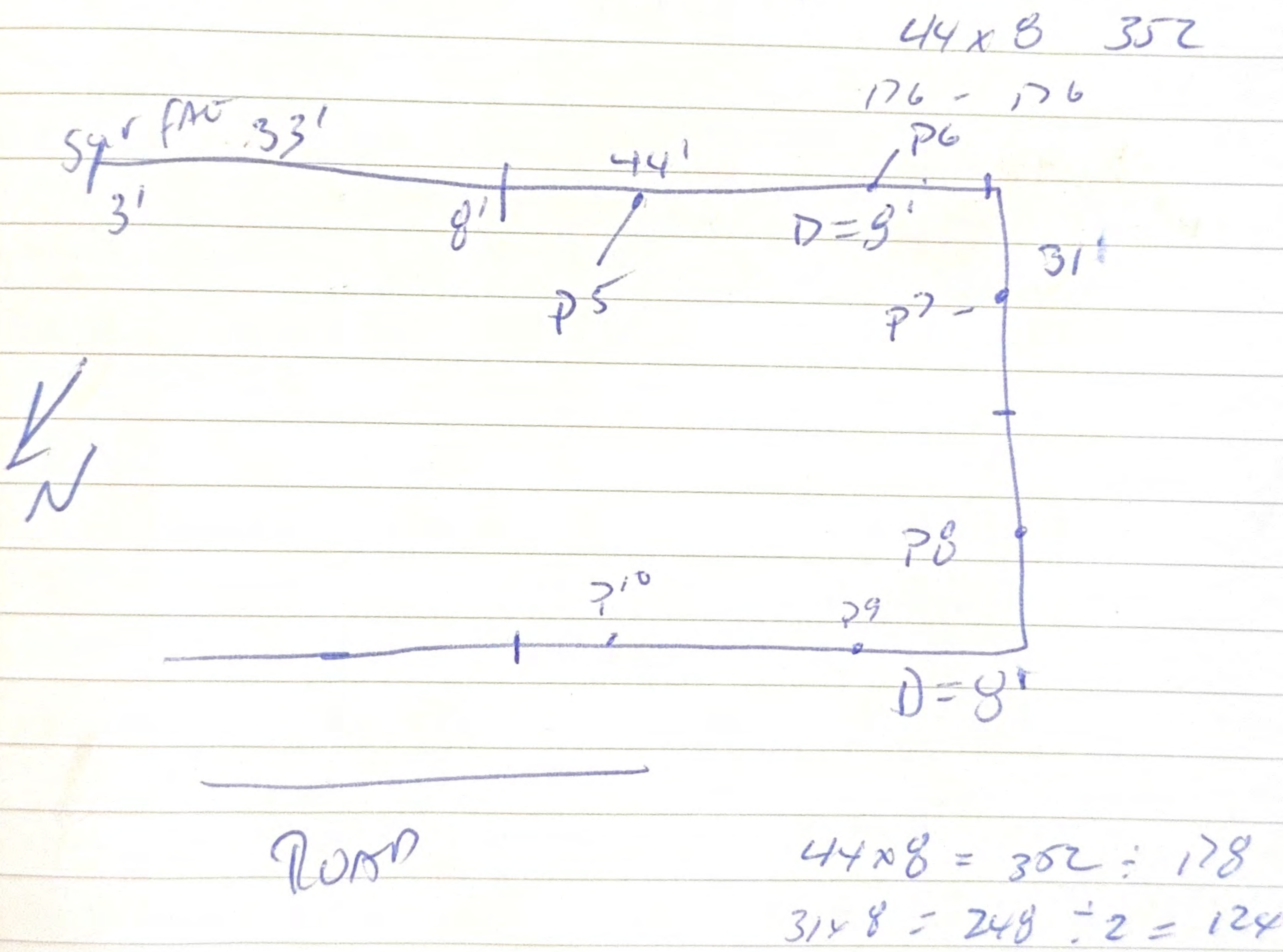

JAN 2 2025 Ctd

South Blanco Tank Station 259

	Time	Results	kg/mg
P5	9:47	13	kg/mg
P6	9:50	28	kg/mg
P7	10:20	69	kg/mg
P8	10:24	510	kg/mg Needs Attention

01/05/2025

South Blanco Federal 25-9

Keith Schah on beam  
3. Mohr 6. Thick, heavy

STARTED Survey & Excavate in field  
adjacent to the RWR No 7 Secondary Contment  
Constructed excavator of North East Portion  
of Secondary Contment

P8-510 wall brought down 19" & Resaped  
P9-836 - Entered remaining wall 18" - 2 ft

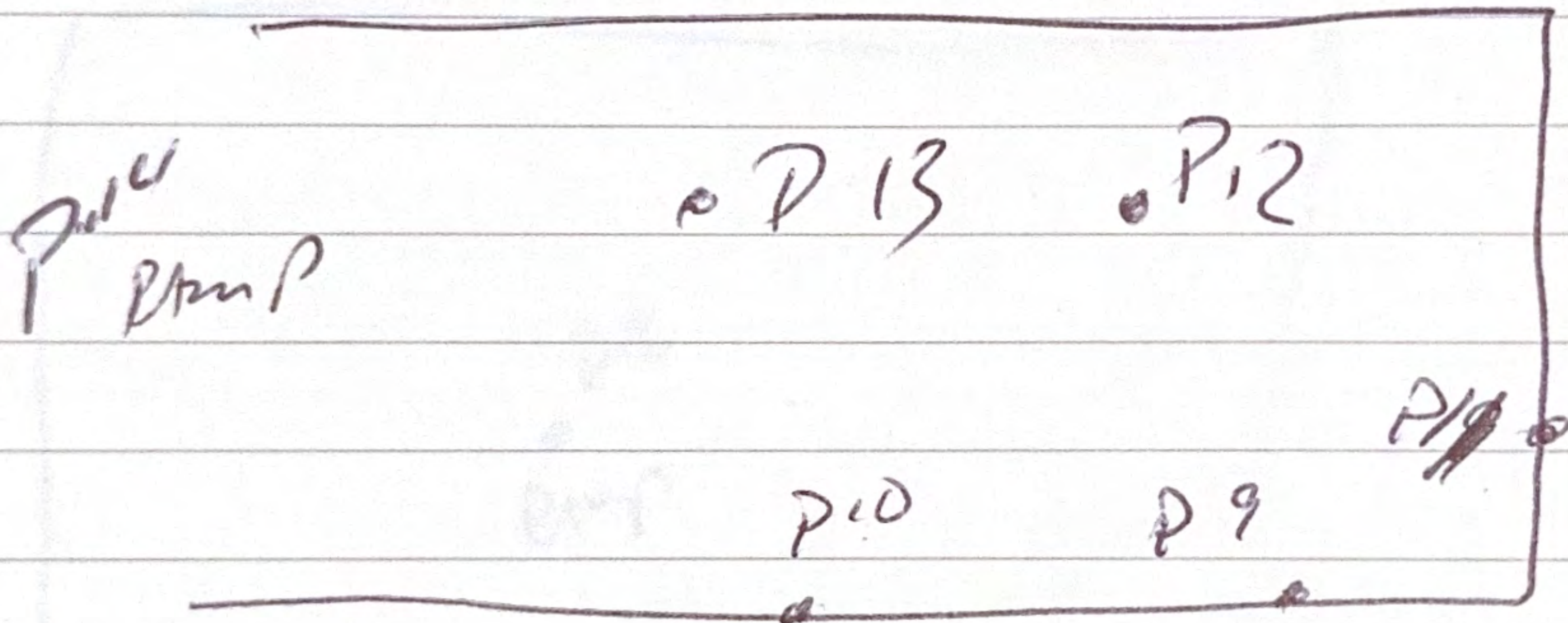

	Time	Result	
P-9	10:32	3	ms/kg
P-10	10:35	832	ms/kg
P-11	10:41	6	ms/kg
P-17	11:22	22	ms/kg
P-17	11:28	563	ms/kg
P-14	2:15	739	ms/kg

1/5/2025 Ctd'

~~South Federal Blawie~~ 25-9

South Blawie Federal 25-9

Chanter expected to 1 foot - 2 foot of soil

GAThey System out + around

Tracts 8 m R

12 Belly Dumps

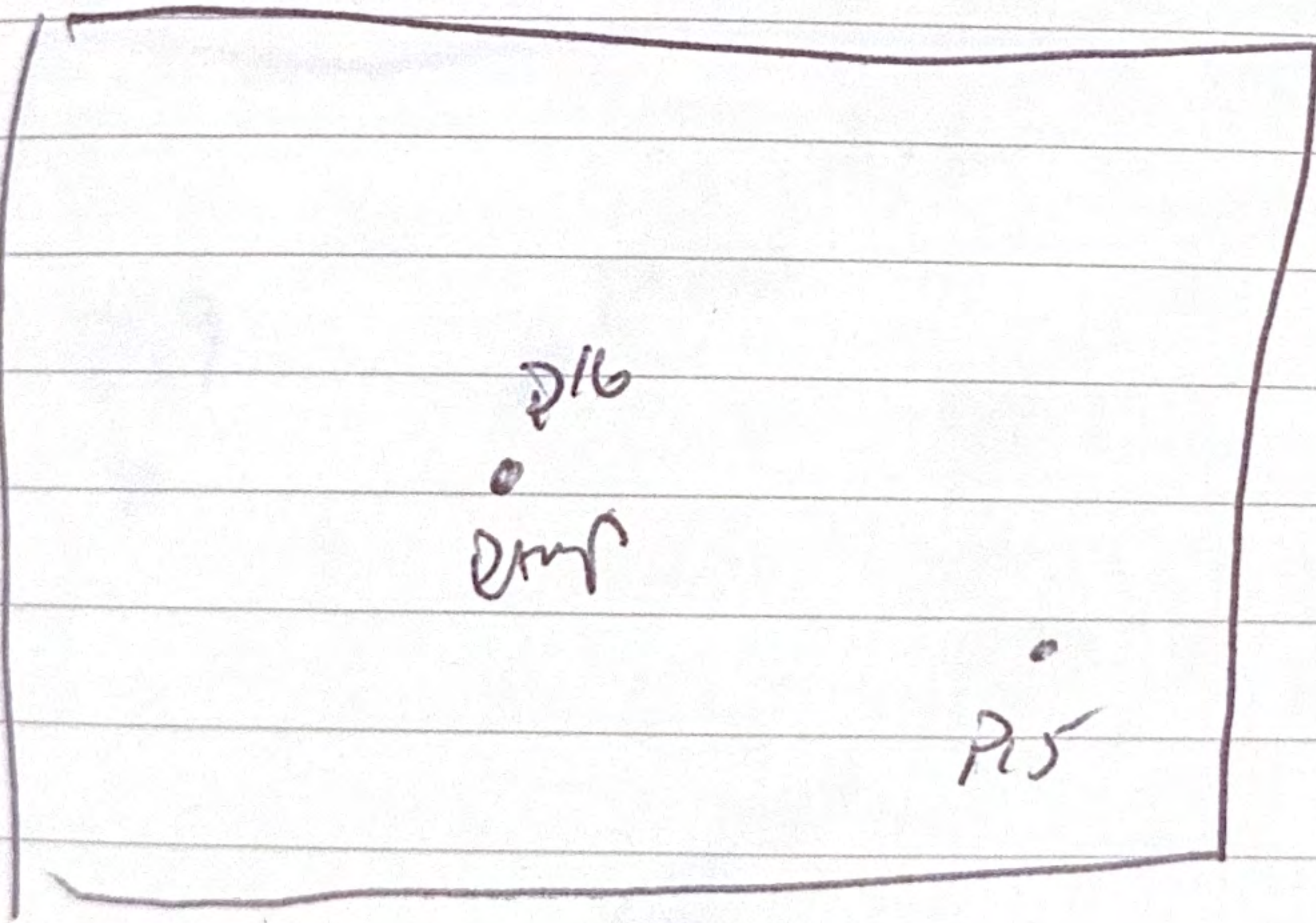

1/6/2025

South Blanco Federal 25-09

Kieth - Control excavator of Secondary Containment  
Charles - Control excavator of Berid

Soils on north side of Containment  
still have odor and appearance  
Digging 2-3 feet more below surface  
All Samples taken are 5 Point Composite

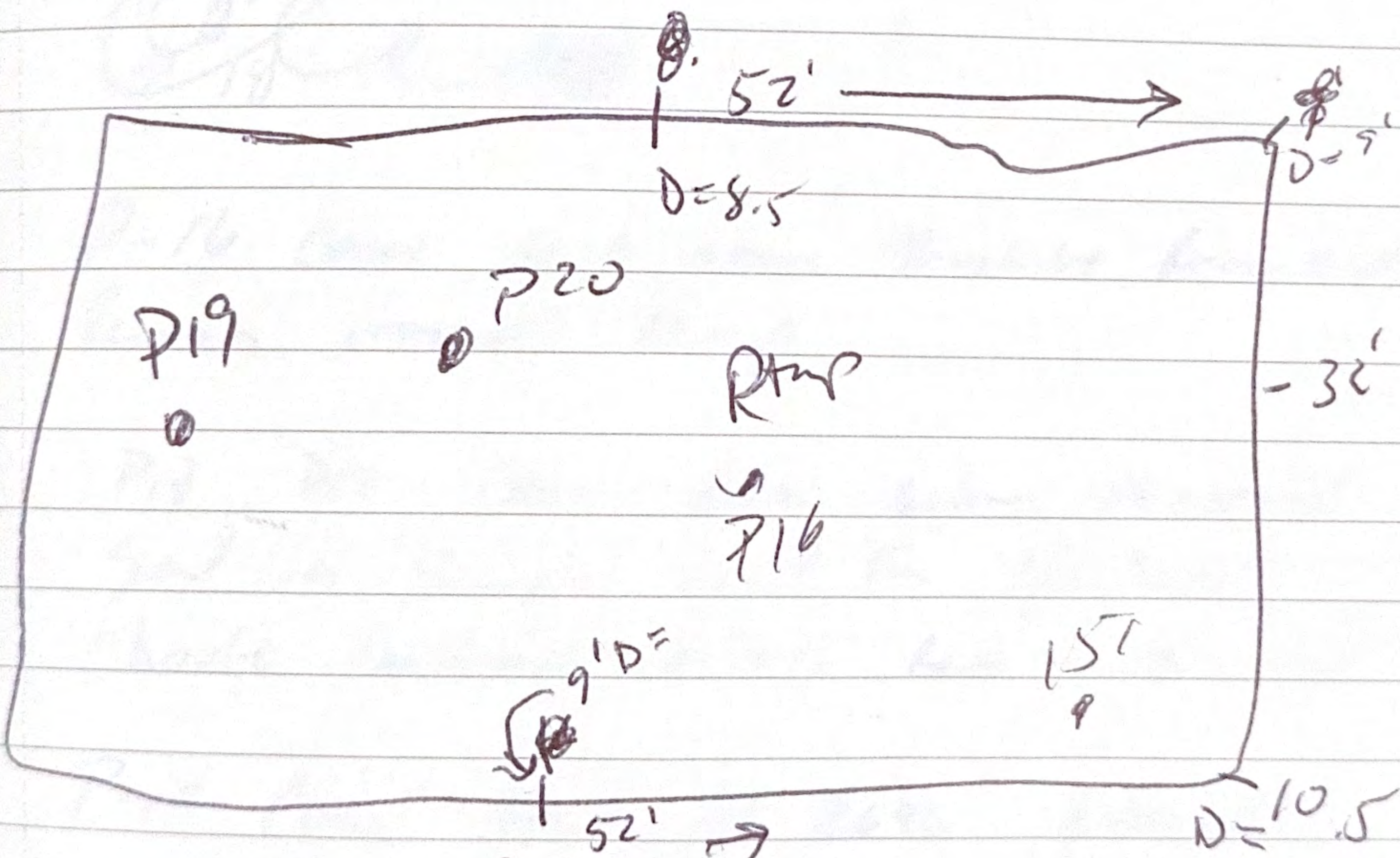

	Time		Depth
P15	10:09	117 mg/kg	8-9'
P16	10:13	713 mg/kg	8-9'
P17	12:20	88 mg/kg	2'
P18	12:24	49 mg/kg	2'
P19	13:55	2640 mg/kg	2-3'
P20	14:07	927 mg/kg	2-3'

Std

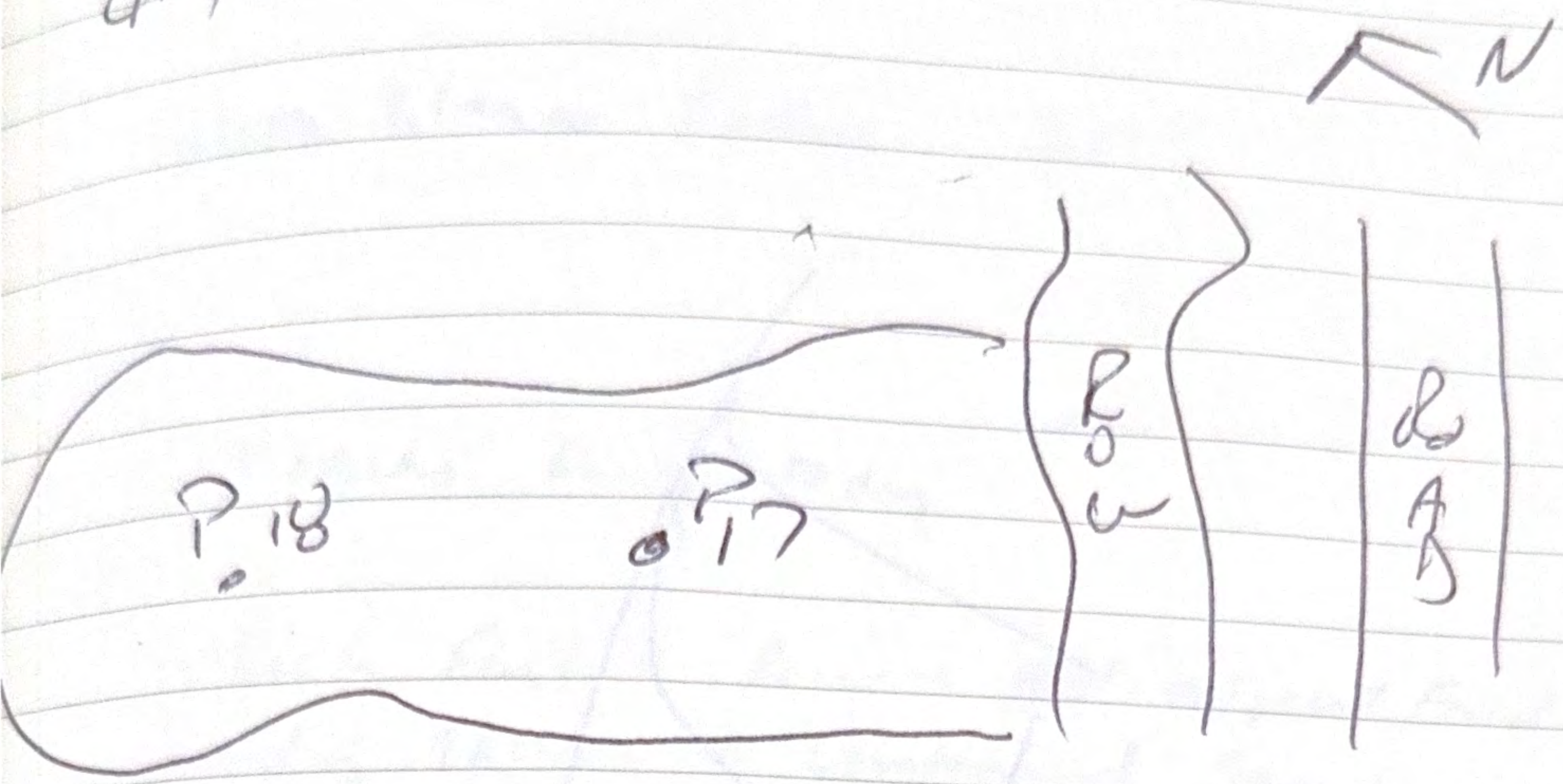

Field excavation 7-25

~~P18~~

P-16 Come back above threshold boundary  
Remove work of stamp

P18 P17 Come back below threshold  
Send in samples and for 1/12/2015  
Charlie continued across row with excavator

P-19 Come back at 2640 found  
Continued excavate

Endorsement 'point' signed by 1442

Jan 07 2025

South Blawie Federal 25-9

40° Sunny

No wind

I think being today

Charlie finished pour + fill adjacent Field  
hoarding (holes) + continued sampling  
on North security Containment  
Hot Spot Area where Spectra crew +  
Pur tank sat. more samples being taken

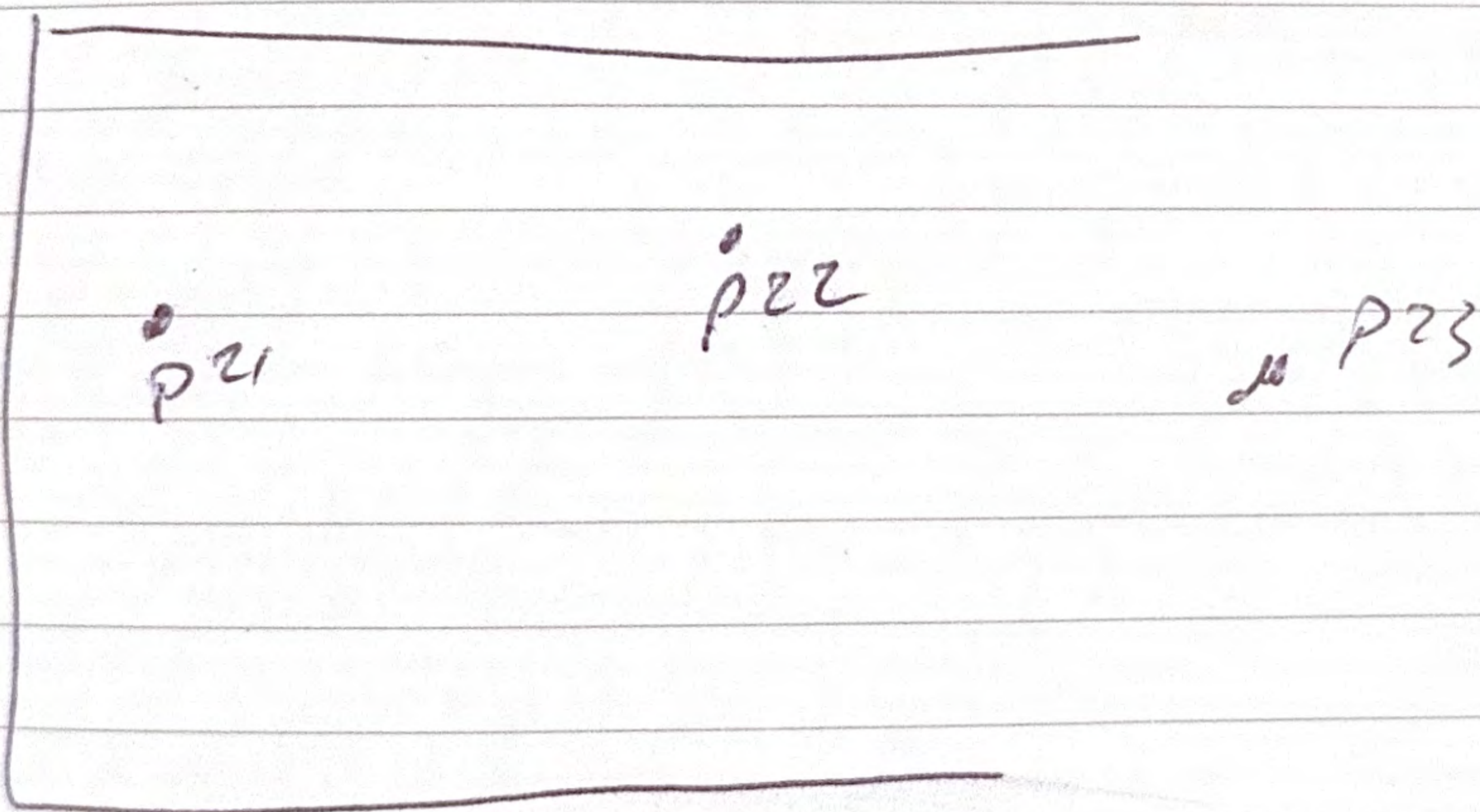

	Time	Results	Depth
P21	10:45	21	4-5'
P22	11:00	300	4-5'
P23	9:15	47 mg/kg	6-7'

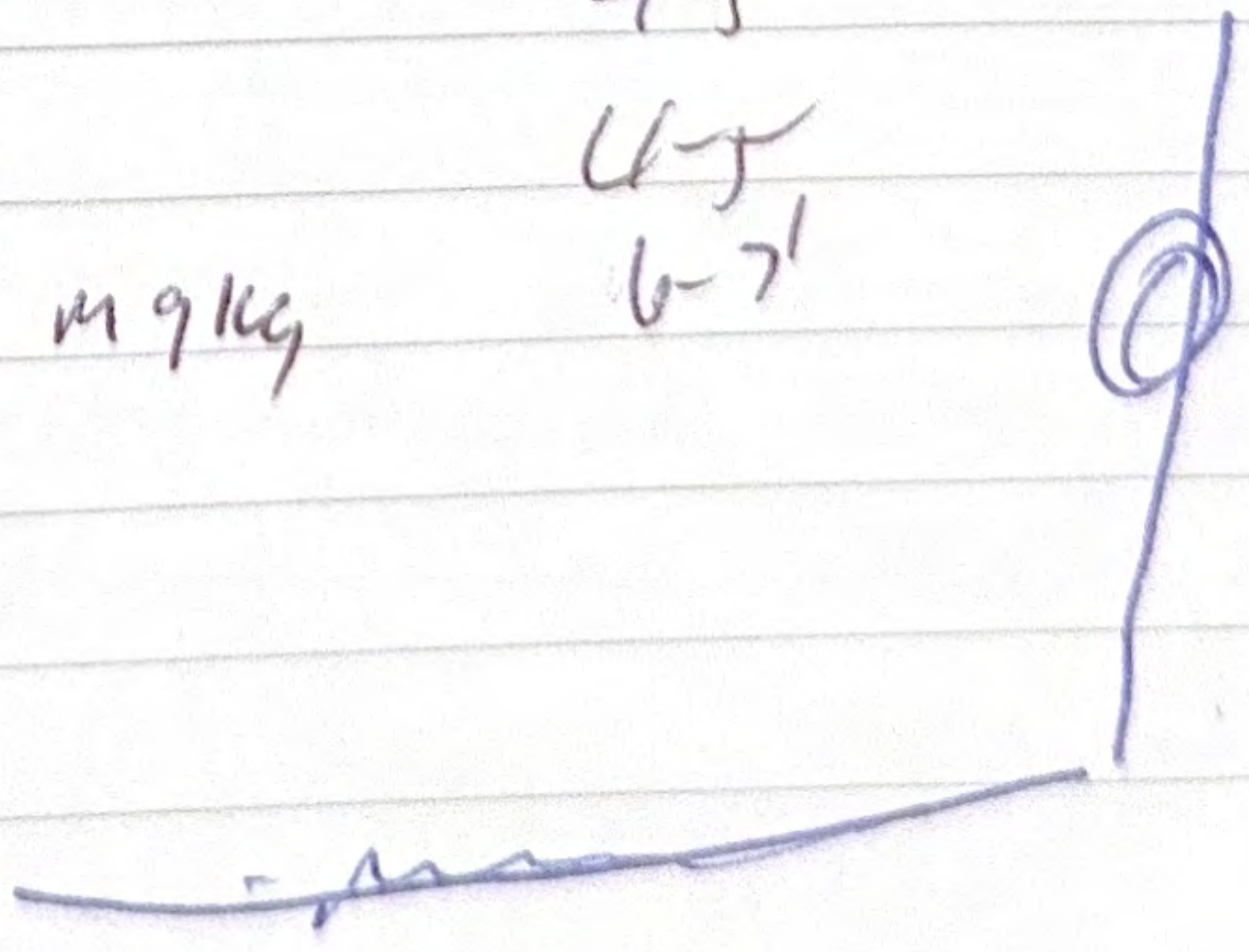

CTD

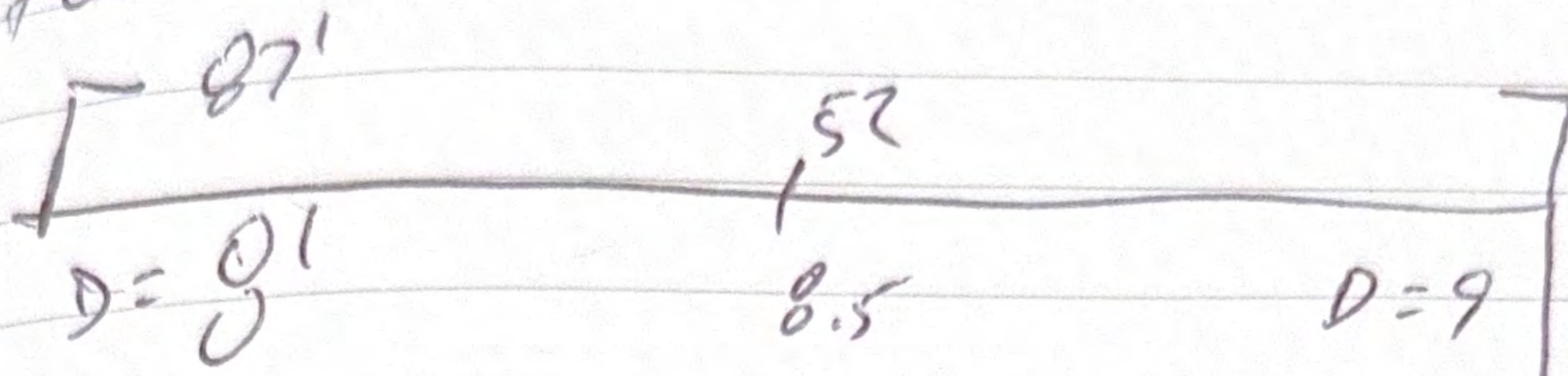

cleaned samples

count

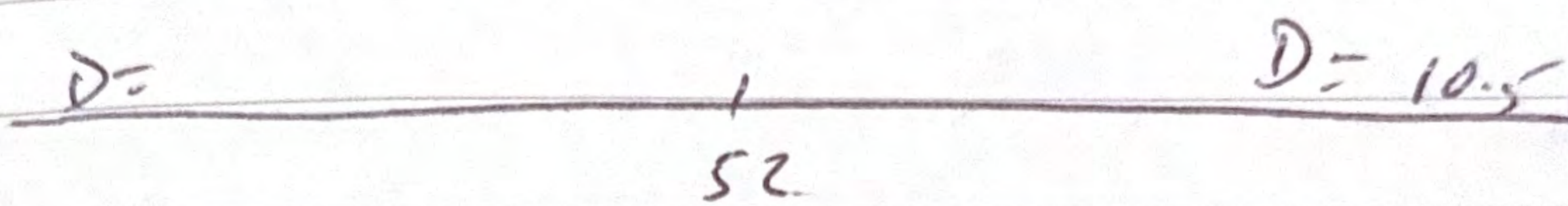

Table A. Field Assessment - PetroFlag Results Epic Energy South Blanco Federal 25-8, 9, and 10 Tank Battery Release Facility ID fAPP22033258231 Lease Number NM12233 Incident #nAPP2529633728 Unit K, Section 25, Township 24 North Range 8 West Rio Arriba County, New Mexico			
			Total TPH (mg/kg)
<b>NMOCD Table 1 Closure Criteria (19.15.29 NMAC)</b>			<b>100</b>
Sample Date	Sample ID	Sample Depth (ft bgs)	
12/19/25	P1	6	2,902
12/19/25	P2	6	2,749
12/19/25	P3	6	>3,000
12/19/25	P4	6	>3,000
1/2/26	P5	0 to 8	<20
1/2/16	P6	0 to 8	28
1/2/26	P7	0 to 8	69
1/2/26	P8	0 to 8	510
1/5/26	P9	0 to 8	<20
1/5/26	P10	0 to 8	832
1/5/26	P11	0 to 8	<20
1/5/26	P12	2	22
1/5/26	P13	4	563
1/5/26	P14	1	739
1/6/26	P15	8 to 9	117
1/6/26	P16	8 to 9	713
1/6/26	P17	2	88
1/6/26	P18	2	49
1/6/26	P19	2 to 3	2,640
1/6/26	P20	2 to 3	927
1/7/26	P21	4 to 5	21
1/7/26	P22	4 to 5	300
1/7/26	P23	6 to 7	47
NOTES: TPH - Total Petroleum Hydrocarbons mg/kg - milligrams/kilograms NMOCD - New Mexico Oil Conservation Division NMAC - New Mexico Administrative Code -- threshold value not established ft bgs - feet below ground surface < - analyte not detected at or above the reporting limit > - analyte			

Report to:  
Brian Skyles



# envirotech

*Practical Solutions for a Better Tomorrow*

## Analytical Report

### Epic Energy

Project Name: South Blanco Tank Battery 25-9

Work Order: E601004

Job Number: 18012-0006

Received: 12/31/2025

Revision: 2

Report Reviewed By:

Walter Hinchman  
Laboratory Director  
1/7/26

5796 U.S. Hwy 64  
Farmington, NM 87401

Phone: (505) 632-1881  
Envirotech-inc.com



Envirotech Inc. certifies the test results meet all requirements of TNI unless noted otherwise.  
Statement of Data Authenticity: Envirotech Inc, attests the data reported has not been altered in any way.  
Partial or incomplete reproduction of this report is prohibited, unless approved by Envirotech Inc.  
Envirotech Inc, holds the Utah TNI certification NM00979 for data reported.  
Envirotech Inc, holds the Texas TNI certification T104704557 for data reported.



Date Reported: 1/7/26

Brian Skyles  
7415 Main Street  
Farmington, NM 87402

Project Name: South Blanco Tank Battery 25-9  
Workorder: E601004  
Date Received: 12/31/2025 2:00:00PM

Brian Skyles,

Thank you for choosing Envirotech, Inc. as your analytical testing laboratory for the sample(s) received on, 12/31/2025 2:00:00PM, under the Project Name: South Blanco Tank Battery 25-9.

The analytical test results summarized in this report with the Project Name: South Blanco Tank Battery 25-9 apply to the individual samples collected, identified and submitted bearing the project name on the enclosed chain-of-custody. Subcontracted sample analyses not conducted by Envirotech, Inc., are attached in full as issued by the subcontract laboratory.

Please review the Chain-of-Custody (COC) and Sample Receipt Checklist (SRC) for any issues regarding sample receipt temperature, containers, preservation etc. To best understand your test results, review the entire report summarizing your sample data and the associated quality control batch data.

All reported data in this analytical report were analyzed according to the referenced method(s) and are in compliance with the latest NELAC/TNI standards, unless otherwise noted. Samples or analytical quality control parameters not meeting specific QC criteria are qualified with a data flag. Data flag definitions are located in the Notes and Definitions section of this analytical report.

If you have any questions concerning this report, please feel free to contact Envirotech, Inc.

Respectfully,

**Walter Hinchman**  
Laboratory Director  
Office: 505-632-1881  
Cell: 775-287-1762  
[whinchman@envirotech-inc.com](mailto:whinchman@envirotech-inc.com)

**Raina Schwanz**  
Laboratory Administrator  
Office: 505-632-1881  
[rainaschwanz@envirotech-inc.com](mailto:rainaschwanz@envirotech-inc.com)

Field Offices:

**Southern New Mexico Area**

**Lynn Jarboe**  
Laboratory Technical Representative  
Office: 505-421-LABS(5227)  
Cell: 505-320-4759  
[ljjarboe@envirotech-inc.com](mailto:ljjarboe@envirotech-inc.com)

**Michelle Gonzales**  
Client Representative  
Office: 505-421-LABS(5227)  
Cell: 505-947-8222  
[mgonzales@envirotech-inc.com](mailto:mgonzales@envirotech-inc.com)

Envirotech Web Address: [www.envirotech-inc.com](http://www.envirotech-inc.com)

## Table of Contents

Title Page	1
Cover Page	2
Table of Contents	3
Sample Summary	4
Sample Data	5
SB-1	5
SB-2	6
SB-3	7
SB-4	8
SB-5	9
SB-6	10
SB-7	11
SB-8	12
SB-9	13
SB-10	14
SB-11	15
SB-12	16
SB-13	17
QC Summary Data	18
QC - Volatile Organics by EPA 8021B	18
QC - Nonhalogenated Organics by EPA 8015D - GRO	19
QC - Nonhalogenated Organics by EPA 8015D - DRO/ORO	20
QC - Anions by EPA 300.0/9056A	21
Definitions and Notes	22
Chain of Custody etc.	23

### Sample Summary

Epic Energy 7415 Main Street Farmington NM, 87402	Project Name: South Blanco Tank Battery 25-9 Project Number: 18012-0006 Project Manager: Brian Skyles	<b>Reported:</b> 01/07/26 12:56
---	---	------------------------------------

Client Sample ID	Lab Sample ID	Matrix	Sampled	Received	Container
SB-1	E601004-01A	Soil	12/31/25	12/31/25	Glass Jar, 2 oz.
SB-2	E601004-02A	Soil	12/31/25	12/31/25	Glass Jar, 2 oz.
SB-3	E601004-03A	Soil	12/31/25	12/31/25	Glass Jar, 2 oz.
SB-4	E601004-04A	Soil	12/31/25	12/31/25	Glass Jar, 2 oz.
SB-5	E601004-05A	Soil	12/31/25	12/31/25	Glass Jar, 2 oz.
SB-6	E601004-06A	Soil	12/31/25	12/31/25	Glass Jar, 2 oz.
SB-7	E601004-07A	Soil	12/31/25	12/31/25	Glass Jar, 2 oz.
SB-8	E601004-08A	Soil	12/31/25	12/31/25	Glass Jar, 2 oz.
SB-9	E601004-09A	Soil	12/31/25	12/31/25	Glass Jar, 2 oz.
SB-10	E601004-10A	Soil	12/31/25	12/31/25	Glass Jar, 2 oz.
SB-11	E601004-11A	Soil	12/31/25	12/31/25	Glass Jar, 2 oz.
SB-12	E601004-12A	Soil	12/31/25	12/31/25	Glass Jar, 2 oz.
SB-13	E601004-13A	Soil	12/31/25	12/31/25	Glass Jar, 2 oz.

### Sample Data

Epic Energy 7415 Main Street Farmington NM, 87402	Project Name: South Blanco Tank Battery 25-9 Project Number: 18012-0006 Project Manager: Brian Skyles	<b>Reported:</b> 1/7/2026 12:56:35PM
---	---	---

**SB-1**

**E601004-01**

Analyte	Result	Reporting Limit	Dilution	Prepared	Analyzed	Notes
<b>Volatile Organics by EPA 8021B</b>	mg/kg	mg/kg		Analyst: BA		Batch: 2602024
Benzene	ND	0.0250	1	01/05/26	01/05/26	
Ethylbenzene	ND	0.0250	1	01/05/26	01/05/26	
Toluene	ND	0.0250	1	01/05/26	01/05/26	
o-Xylene	ND	0.0250	1	01/05/26	01/05/26	
p,m-Xylene	ND	0.0500	1	01/05/26	01/05/26	
Total Xylenes	ND	0.0250	1	01/05/26	01/05/26	
<i>Surrogate: 4-Bromochlorobenzene-PID</i>		110 %	70-130	01/05/26	01/05/26	
<b>Nonhalogenated Organics by EPA 8015D - GRO</b>	mg/kg	mg/kg		Analyst: BA		Batch: 2602024
Gasoline Range Organics (C6-C10)	ND	20.0	1	01/05/26	01/05/26	
<i>Surrogate: 1-Chloro-4-fluorobenzene-FID</i>		92.8 %	70-130	01/05/26	01/05/26	
<b>Nonhalogenated Organics by EPA 8015D - DRO/ORO</b>	mg/kg	mg/kg		Analyst: KH		Batch: 2602035
Diesel Range Organics (C10-C28)	ND	25.0	1	01/06/26	01/06/26	
Oil Range Organics (C28-C36)	ND	50.0	1	01/06/26	01/06/26	
<i>Surrogate: n-Nonane</i>		91.8 %	61-141	01/06/26	01/06/26	
<b>Anions by EPA 300.0/9056A</b>	mg/kg	mg/kg		Analyst: TP		Batch: 2602015
Chloride	44.0	20.0	1	01/05/26	01/05/26	



### Sample Data

Epic Energy 7415 Main Street Farmington NM, 87402	Project Name: South Blanco Tank Battery 25-9 Project Number: 18012-0006 Project Manager: Brian Skyles	<b>Reported:</b> 1/7/2026 12:56:35PM
---	---	---

**SB-2**

**E601004-02**

Analyte	Result	Reporting Limit	Dilution	Prepared	Analyzed	Notes
<b>Volatile Organics by EPA 8021B</b>	mg/kg	mg/kg		Analyst: BA		Batch: 2602024
Benzene	ND	0.0250	1	01/05/26	01/05/26	
Ethylbenzene	ND	0.0250	1	01/05/26	01/05/26	
Toluene	ND	0.0250	1	01/05/26	01/05/26	
o-Xylene	ND	0.0250	1	01/05/26	01/05/26	
p,m-Xylene	ND	0.0500	1	01/05/26	01/05/26	
Total Xylenes	ND	0.0250	1	01/05/26	01/05/26	
<i>Surrogate: 4-Bromochlorobenzene-PID</i>		112 %	70-130	01/05/26	01/05/26	
<b>Nonhalogenated Organics by EPA 8015D - GRO</b>	mg/kg	mg/kg		Analyst: BA		Batch: 2602024
Gasoline Range Organics (C6-C10)	ND	20.0	1	01/05/26	01/05/26	
<i>Surrogate: 1-Chloro-4-fluorobenzene-FID</i>		92.1 %	70-130	01/05/26	01/05/26	
<b>Nonhalogenated Organics by EPA 8015D - DRO/ORO</b>	mg/kg	mg/kg		Analyst: KH		Batch: 2602035
Diesel Range Organics (C10-C28)	ND	25.0	1	01/06/26	01/06/26	
Oil Range Organics (C28-C36)	ND	50.0	1	01/06/26	01/06/26	
<i>Surrogate: n-Nonane</i>		90.9 %	61-141	01/06/26	01/06/26	
<b>Anions by EPA 300.0/9056A</b>	mg/kg	mg/kg		Analyst: TP		Batch: 2602015
Chloride	ND	20.0	1	01/05/26	01/05/26	



### Sample Data

Epic Energy 7415 Main Street Farmington NM, 87402	Project Name: South Blanco Tank Battery 25-9 Project Number: 18012-0006 Project Manager: Brian Skyles	<b>Reported:</b> 1/7/2026 12:56:35PM
---	---	---

**SB-3**

**E601004-03**

Analyte	Result	Reporting Limit	Dilution	Prepared	Analyzed	Notes
<b>Volatile Organics by EPA 8021B</b>	mg/kg	mg/kg		Analyst: BA		Batch: 2602024
Benzene	ND	0.0250	1	01/05/26	01/05/26	
Ethylbenzene	ND	0.0250	1	01/05/26	01/05/26	
Toluene	ND	0.0250	1	01/05/26	01/05/26	
o-Xylene	ND	0.0250	1	01/05/26	01/05/26	
p,m-Xylene	ND	0.0500	1	01/05/26	01/05/26	
Total Xylenes	ND	0.0250	1	01/05/26	01/05/26	
<i>Surrogate: 4-Bromochlorobenzene-PID</i>		112 %	70-130	01/05/26	01/05/26	
<b>Nonhalogenated Organics by EPA 8015D - GRO</b>	mg/kg	mg/kg		Analyst: BA		Batch: 2602024
Gasoline Range Organics (C6-C10)	ND	20.0	1	01/05/26	01/05/26	
<i>Surrogate: 1-Chloro-4-fluorobenzene-FID</i>		93.3 %	70-130	01/05/26	01/05/26	
<b>Nonhalogenated Organics by EPA 8015D - DRO/ORO</b>	mg/kg	mg/kg		Analyst: KH		Batch: 2602035
Diesel Range Organics (C10-C28)	ND	25.0	1	01/06/26	01/06/26	
Oil Range Organics (C28-C36)	ND	50.0	1	01/06/26	01/06/26	
<i>Surrogate: n-Nonane</i>		94.5 %	61-141	01/06/26	01/06/26	
<b>Anions by EPA 300.0/9056A</b>	mg/kg	mg/kg		Analyst: TP		Batch: 2602015
Chloride	ND	20.0	1	01/05/26	01/05/26	



### Sample Data

Epic Energy 7415 Main Street Farmington NM, 87402	Project Name: South Blanco Tank Battery 25-9 Project Number: 18012-0006 Project Manager: Brian Skyles	<b>Reported:</b> 1/7/2026 12:56:35PM
---	---	---

**SB-4**

**E601004-04**

Analyte	Result	Reporting Limit	Dilution	Prepared	Analyzed	Notes
<b>Volatile Organics by EPA 8021B</b>	mg/kg	mg/kg		Analyst: BA		Batch: 2602024
Benzene	ND	0.0250	1	01/05/26	01/05/26	
Ethylbenzene	ND	0.0250	1	01/05/26	01/05/26	
Toluene	ND	0.0250	1	01/05/26	01/05/26	
o-Xylene	ND	0.0250	1	01/05/26	01/05/26	
p,m-Xylene	ND	0.0500	1	01/05/26	01/05/26	
Total Xylenes	ND	0.0250	1	01/05/26	01/05/26	
<i>Surrogate: 4-Bromochlorobenzene-PID</i>		111 %	70-130	01/05/26	01/05/26	
<b>Nonhalogenated Organics by EPA 8015D - GRO</b>	mg/kg	mg/kg		Analyst: BA		Batch: 2602024
Gasoline Range Organics (C6-C10)	ND	20.0	1	01/05/26	01/05/26	
<i>Surrogate: 1-Chloro-4-fluorobenzene-FID</i>		93.0 %	70-130	01/05/26	01/05/26	
<b>Nonhalogenated Organics by EPA 8015D - DRO/ORO</b>	mg/kg	mg/kg		Analyst: KH		Batch: 2602035
Diesel Range Organics (C10-C28)	ND	25.0	1	01/06/26	01/06/26	
Oil Range Organics (C28-C36)	ND	50.0	1	01/06/26	01/06/26	
<i>Surrogate: n-Nonane</i>		95.9 %	61-141	01/06/26	01/06/26	
<b>Anions by EPA 300.0/9056A</b>	mg/kg	mg/kg		Analyst: TP		Batch: 2602015
Chloride	ND	20.0	1	01/05/26	01/05/26	



### Sample Data

Epic Energy 7415 Main Street Farmington NM, 87402	Project Name: South Blanco Tank Battery 25-9 Project Number: 18012-0006 Project Manager: Brian Skyles	<b>Reported:</b> 1/7/2026 12:56:35PM
---	---	---

**SB-5**

**E601004-05**

Analyte	Result	Reporting Limit	Dilution	Prepared	Analyzed	Notes
<b>Volatile Organics by EPA 8021B</b>	mg/kg	mg/kg		Analyst: BA		Batch: 2602024
Benzene	ND	0.0250	1	01/05/26	01/05/26	
Ethylbenzene	ND	0.0250	1	01/05/26	01/05/26	
Toluene	ND	0.0250	1	01/05/26	01/05/26	
o-Xylene	ND	0.0250	1	01/05/26	01/05/26	
p,m-Xylene	ND	0.0500	1	01/05/26	01/05/26	
Total Xylenes	ND	0.0250	1	01/05/26	01/05/26	
<i>Surrogate: 4-Bromochlorobenzene-PID</i>		112 %	70-130	01/05/26	01/05/26	
<b>Nonhalogenated Organics by EPA 8015D - GRO</b>	mg/kg	mg/kg		Analyst: BA		Batch: 2602024
Gasoline Range Organics (C6-C10)	ND	20.0	1	01/05/26	01/05/26	
<i>Surrogate: 1-Chloro-4-fluorobenzene-FID</i>		92.9 %	70-130	01/05/26	01/05/26	
<b>Nonhalogenated Organics by EPA 8015D - DRO/ORO</b>	mg/kg	mg/kg		Analyst: KH		Batch: 2602035
Diesel Range Organics (C10-C28)	ND	25.0	1	01/06/26	01/06/26	
Oil Range Organics (C28-C36)	ND	50.0	1	01/06/26	01/06/26	
<i>Surrogate: n-Nonane</i>		94.9 %	61-141	01/06/26	01/06/26	
<b>Anions by EPA 300.0/9056A</b>	mg/kg	mg/kg		Analyst: TP		Batch: 2602015
Chloride	ND	20.0	1	01/05/26	01/05/26	



### Sample Data

Epic Energy 7415 Main Street Farmington NM, 87402	Project Name: South Blanco Tank Battery 25-9 Project Number: 18012-0006 Project Manager: Brian Skyles	<b>Reported:</b> 1/7/2026 12:56:35PM
---	---	---

**SB-6**

**E601004-06**

Analyte	Result	Reporting Limit	Dilution	Prepared	Analyzed	Notes
<b>Volatile Organics by EPA 8021B</b>	mg/kg	mg/kg		Analyst: BA		Batch: 2602024
Benzene	ND	0.0250	1	01/05/26	01/06/26	
Ethylbenzene	ND	0.0250	1	01/05/26	01/06/26	
Toluene	ND	0.0250	1	01/05/26	01/06/26	
o-Xylene	ND	0.0250	1	01/05/26	01/06/26	
p,m-Xylene	ND	0.0500	1	01/05/26	01/06/26	
Total Xylenes	ND	0.0250	1	01/05/26	01/06/26	
<i>Surrogate: 4-Bromochlorobenzene-PID</i>		112 %	70-130	01/05/26	01/06/26	
<b>Nonhalogenated Organics by EPA 8015D - GRO</b>	mg/kg	mg/kg		Analyst: BA		Batch: 2602024
Gasoline Range Organics (C6-C10)	ND	20.0	1	01/05/26	01/06/26	
<i>Surrogate: 1-Chloro-4-fluorobenzene-FID</i>		92.9 %	70-130	01/05/26	01/06/26	
<b>Nonhalogenated Organics by EPA 8015D - DRO/ORO</b>	mg/kg	mg/kg		Analyst: KH		Batch: 2602035
Diesel Range Organics (C10-C28)	ND	25.0	1	01/06/26	01/06/26	
Oil Range Organics (C28-C36)	ND	50.0	1	01/06/26	01/06/26	
<i>Surrogate: n-Nonane</i>		95.3 %	61-141	01/06/26	01/06/26	
<b>Anions by EPA 300.0/9056A</b>	mg/kg	mg/kg		Analyst: TP		Batch: 2602015
Chloride	40.0	20.0	1	01/05/26	01/05/26	



### Sample Data

Epic Energy 7415 Main Street Farmington NM, 87402	Project Name: South Blanco Tank Battery 25-9 Project Number: 18012-0006 Project Manager: Brian Skyles	<b>Reported:</b> 1/7/2026 12:56:35PM
---	---	---

**SB-7**

**E601004-07**

Analyte	Result	Reporting Limit	Dilution	Prepared	Analyzed	Notes
<b>Volatile Organics by EPA 8021B</b>	mg/kg	mg/kg		Analyst: BA		Batch: 2602024
Benzene	ND	0.0250	1	01/05/26	01/06/26	
Ethylbenzene	ND	0.0250	1	01/05/26	01/06/26	
Toluene	ND	0.0250	1	01/05/26	01/06/26	
o-Xylene	ND	0.0250	1	01/05/26	01/06/26	
p,m-Xylene	ND	0.0500	1	01/05/26	01/06/26	
Total Xylenes	ND	0.0250	1	01/05/26	01/06/26	
<i>Surrogate: 4-Bromochlorobenzene-PID</i>		111 %	70-130	01/05/26	01/06/26	
<b>Nonhalogenated Organics by EPA 8015D - GRO</b>	mg/kg	mg/kg		Analyst: BA		Batch: 2602024
Gasoline Range Organics (C6-C10)	ND	20.0	1	01/05/26	01/06/26	
<i>Surrogate: 1-Chloro-4-fluorobenzene-FID</i>		93.5 %	70-130	01/05/26	01/06/26	
<b>Nonhalogenated Organics by EPA 8015D - DRO/ORO</b>	mg/kg	mg/kg		Analyst: KH		Batch: 2602035
Diesel Range Organics (C10-C28)	ND	25.0	1	01/06/26	01/06/26	
Oil Range Organics (C28-C36)	ND	50.0	1	01/06/26	01/06/26	
<i>Surrogate: n-Nonane</i>		94.6 %	61-141	01/06/26	01/06/26	
<b>Anions by EPA 300.0/9056A</b>	mg/kg	mg/kg		Analyst: TP		Batch: 2602015
Chloride	ND	20.0	1	01/05/26	01/06/26	



### Sample Data

Epic Energy 7415 Main Street Farmington NM, 87402	Project Name: South Blanco Tank Battery 25-9 Project Number: 18012-0006 Project Manager: Brian Skyles	<b>Reported:</b> 1/7/2026 12:56:35PM
---	---	---

**SB-8**

**E601004-08**

Analyte	Result	Reporting Limit	Dilution	Prepared	Analyzed	Notes
<b>Volatile Organics by EPA 8021B</b>						
	mg/kg	mg/kg		Analyst: BA		Batch: 2602024
Benzene	ND	0.0250	1	01/05/26	01/06/26	
Ethylbenzene	ND	0.0250	1	01/05/26	01/06/26	
Toluene	ND	0.0250	1	01/05/26	01/06/26	
o-Xylene	ND	0.0250	1	01/05/26	01/06/26	
p,m-Xylene	ND	0.0500	1	01/05/26	01/06/26	
Total Xylenes	ND	0.0250	1	01/05/26	01/06/26	
<i>Surrogate: 4-Bromochlorobenzene-PID</i>						
		112 %	70-130	01/05/26	01/06/26	
<b>Nonhalogenated Organics by EPA 8015D - GRO</b>						
	mg/kg	mg/kg		Analyst: BA		Batch: 2602024
Gasoline Range Organics (C6-C10)	ND	20.0	1	01/05/26	01/06/26	
<i>Surrogate: 1-Chloro-4-fluorobenzene-FID</i>						
		93.4 %	70-130	01/05/26	01/06/26	
<b>Nonhalogenated Organics by EPA 8015D - DRO/ORO</b>						
	mg/kg	mg/kg		Analyst: KH		Batch: 2602035
Diesel Range Organics (C10-C28)	ND	25.0	1	01/06/26	01/06/26	
Oil Range Organics (C28-C36)	ND	50.0	1	01/06/26	01/06/26	
<i>Surrogate: n-Nonane</i>						
		99.7 %	61-141	01/06/26	01/06/26	
<b>Anions by EPA 300.0/9056A</b>						
	mg/kg	mg/kg		Analyst: TP		Batch: 2602015
Chloride	ND	20.0	1	01/05/26	01/06/26	



### Sample Data

Epic Energy 7415 Main Street Farmington NM, 87402	Project Name: South Blanco Tank Battery 25-9 Project Number: 18012-0006 Project Manager: Brian Skyles	<b>Reported:</b> 1/7/2026 12:56:35PM
---	---	---

**SB-9**

**E601004-09**

Analyte	Result	Reporting Limit	Dilution	Prepared	Analyzed	Notes
<b>Volatile Organics by EPA 8021B</b>	mg/kg	mg/kg		Analyst: BA		Batch: 2602024
Benzene	ND	0.0250	1	01/05/26	01/05/26	
Ethylbenzene	ND	0.0250	1	01/05/26	01/05/26	
Toluene	ND	0.0250	1	01/05/26	01/05/26	
o-Xylene	ND	0.0250	1	01/05/26	01/05/26	
p,m-Xylene	ND	0.0500	1	01/05/26	01/05/26	
Total Xylenes	ND	0.0250	1	01/05/26	01/05/26	
<i>Surrogate: 4-Bromochlorobenzene-PID</i>		115 %	70-130	01/05/26	01/05/26	
<b>Nonhalogenated Organics by EPA 8015D - GRO</b>	mg/kg	mg/kg		Analyst: BA		Batch: 2602024
Gasoline Range Organics (C6-C10)	ND	20.0	1	01/05/26	01/05/26	
<i>Surrogate: 1-Chloro-4-fluorobenzene-FID</i>		92.3 %	70-130	01/05/26	01/05/26	
<b>Nonhalogenated Organics by EPA 8015D - DRO/ORO</b>	mg/kg	mg/kg		Analyst: KH		Batch: 2602035
Diesel Range Organics (C10-C28)	ND	25.0	1	01/06/26	01/06/26	
Oil Range Organics (C28-C36)	ND	50.0	1	01/06/26	01/06/26	
<i>Surrogate: n-Nonane</i>		99.5 %	61-141	01/06/26	01/06/26	
<b>Anions by EPA 300.0/9056A</b>	mg/kg	mg/kg		Analyst: TP		Batch: 2602015
Chloride	ND	20.0	1	01/05/26	01/06/26	



### Sample Data

Epic Energy 7415 Main Street Farmington NM, 87402	Project Name: South Blanco Tank Battery 25-9 Project Number: 18012-0006 Project Manager: Brian Skyles	<b>Reported:</b> 1/7/2026 12:56:35PM
---	---	---

**SB-10**  
**E601004-10**

Analyte	Result	Reporting Limit	Dilution	Prepared	Analyzed	Notes
<b>Volatile Organics by EPA 8021B</b>						
	mg/kg	mg/kg		Analyst: BA		Batch: 2602024
Benzene	ND	0.0250	1	01/05/26	01/06/26	
Ethylbenzene	ND	0.0250	1	01/05/26	01/06/26	
Toluene	ND	0.0250	1	01/05/26	01/06/26	
o-Xylene	ND	0.0250	1	01/05/26	01/06/26	
p,m-Xylene	ND	0.0500	1	01/05/26	01/06/26	
Total Xylenes	ND	0.0250	1	01/05/26	01/06/26	
<i>Surrogate: 4-Bromochlorobenzene-PID</i>						
		112 %	70-130	01/05/26	01/06/26	
<b>Nonhalogenated Organics by EPA 8015D - GRO</b>						
	mg/kg	mg/kg		Analyst: BA		Batch: 2602024
Gasoline Range Organics (C6-C10)	ND	20.0	1	01/05/26	01/06/26	
<i>Surrogate: 1-Chloro-4-fluorobenzene-FID</i>						
		93.1 %	70-130	01/05/26	01/06/26	
<b>Nonhalogenated Organics by EPA 8015D - DRO/ORO</b>						
	mg/kg	mg/kg		Analyst: KH		Batch: 2602035
Diesel Range Organics (C10-C28)	ND	25.0	1	01/06/26	01/06/26	
Oil Range Organics (C28-C36)	ND	50.0	1	01/06/26	01/06/26	
<i>Surrogate: n-Nonane</i>						
		93.3 %	61-141	01/06/26	01/06/26	
<b>Anions by EPA 300.0/9056A</b>						
	mg/kg	mg/kg		Analyst: TP		Batch: 2602015
Chloride	ND	20.0	1	01/05/26	01/06/26	



### Sample Data

Epic Energy 7415 Main Street Farmington NM, 87402	Project Name: South Blanco Tank Battery 25-9 Project Number: 18012-0006 Project Manager: Brian Skyles	<b>Reported:</b> 1/7/2026 12:56:35PM
---	---	---

**SB-11**  
**E601004-11**

Analyte	Result	Reporting Limit	Dilution	Prepared	Analyzed	Notes
<b>Volatile Organics by EPA 8021B</b>						
	mg/kg	mg/kg		Analyst: BA		Batch: 2602024
Benzene	ND	0.0250	1	01/05/26	01/06/26	
Ethylbenzene	ND	0.0250	1	01/05/26	01/06/26	
Toluene	ND	0.0250	1	01/05/26	01/06/26	
o-Xylene	ND	0.0250	1	01/05/26	01/06/26	
p,m-Xylene	ND	0.0500	1	01/05/26	01/06/26	
Total Xylenes	ND	0.0250	1	01/05/26	01/06/26	
<i>Surrogate: 4-Bromochlorobenzene-PID</i>						
		110 %	70-130	01/05/26	01/06/26	
<b>Nonhalogenated Organics by EPA 8015D - GRO</b>						
	mg/kg	mg/kg		Analyst: BA		Batch: 2602024
Gasoline Range Organics (C6-C10)	ND	20.0	1	01/05/26	01/06/26	
<i>Surrogate: 1-Chloro-4-fluorobenzene-FID</i>						
		92.6 %	70-130	01/05/26	01/06/26	
<b>Nonhalogenated Organics by EPA 8015D - DRO/ORO</b>						
	mg/kg	mg/kg		Analyst: KH		Batch: 2602035
Diesel Range Organics (C10-C28)	ND	25.0	1	01/06/26	01/06/26	
Oil Range Organics (C28-C36)	ND	50.0	1	01/06/26	01/06/26	
<i>Surrogate: n-Nonane</i>						
		91.1 %	61-141	01/06/26	01/06/26	
<b>Anions by EPA 300.0/9056A</b>						
	mg/kg	mg/kg		Analyst: TP		Batch: 2602015
Chloride	ND	20.0	1	01/05/26	01/06/26	



### Sample Data

Epic Energy 7415 Main Street Farmington NM, 87402	Project Name: South Blanco Tank Battery 25-9 Project Number: 18012-0006 Project Manager: Brian Skyles	<b>Reported:</b> 1/7/2026 12:56:35PM
---	---	---

**SB-12**  
**E601004-12**

Analyte	Result	Reporting Limit	Dilution	Prepared	Analyzed	Notes
<b>Volatile Organics by EPA 8021B</b>	mg/kg	mg/kg		Analyst: BA		Batch: 2602024
Benzene	ND	0.0250	1	01/05/26	01/06/26	
Ethylbenzene	ND	0.0250	1	01/05/26	01/06/26	
Toluene	ND	0.0250	1	01/05/26	01/06/26	
o-Xylene	ND	0.0250	1	01/05/26	01/06/26	
p,m-Xylene	ND	0.0500	1	01/05/26	01/06/26	
Total Xylenes	ND	0.0250	1	01/05/26	01/06/26	
<i>Surrogate: 4-Bromochlorobenzene-PID</i>		112 %	70-130	01/05/26	01/06/26	
<b>Nonhalogenated Organics by EPA 8015D - GRO</b>	mg/kg	mg/kg		Analyst: BA		Batch: 2602024
Gasoline Range Organics (C6-C10)	ND	20.0	1	01/05/26	01/06/26	
<i>Surrogate: 1-Chloro-4-fluorobenzene-FID</i>		93.2 %	70-130	01/05/26	01/06/26	
<b>Nonhalogenated Organics by EPA 8015D - DRO/ORO</b>	mg/kg	mg/kg		Analyst: KH		Batch: 2602035
Diesel Range Organics (C10-C28)	ND	25.0	1	01/06/26	01/06/26	
Oil Range Organics (C28-C36)	ND	50.0	1	01/06/26	01/06/26	
<i>Surrogate: n-Nonane</i>		96.5 %	61-141	01/06/26	01/06/26	
<b>Anions by EPA 300.0/9056A</b>	mg/kg	mg/kg		Analyst: TP		Batch: 2602015
Chloride	ND	20.0	1	01/05/26	01/06/26	



### Sample Data

Epic Energy 7415 Main Street Farmington NM, 87402	Project Name: South Blanco Tank Battery 25-9 Project Number: 18012-0006 Project Manager: Brian Skyles	<b>Reported:</b> 1/7/2026 12:56:35PM
---	---	---

**SB-13**

**E601004-13**

Analyte	Result	Reporting Limit	Dilution	Prepared	Analyzed	Notes
<b>Volatile Organics by EPA 8021B</b>	mg/kg	mg/kg		Analyst: BA		Batch: 2602024
Benzene	ND	0.0250	1	01/05/26	01/06/26	
Ethylbenzene	ND	0.0250	1	01/05/26	01/06/26	
Toluene	ND	0.0250	1	01/05/26	01/06/26	
o-Xylene	ND	0.0250	1	01/05/26	01/06/26	
p,m-Xylene	ND	0.0500	1	01/05/26	01/06/26	
Total Xylenes	ND	0.0250	1	01/05/26	01/06/26	
<i>Surrogate: 4-Bromochlorobenzene-PID</i>		111 %	70-130	01/05/26	01/06/26	
<b>Nonhalogenated Organics by EPA 8015D - GRO</b>	mg/kg	mg/kg		Analyst: BA		Batch: 2602024
Gasoline Range Organics (C6-C10)	ND	20.0	1	01/05/26	01/06/26	
<i>Surrogate: 1-Chloro-4-fluorobenzene-FID</i>		93.0 %	70-130	01/05/26	01/06/26	
<b>Nonhalogenated Organics by EPA 8015D - DRO/ORO</b>	mg/kg	mg/kg		Analyst: KH		Batch: 2602035
Diesel Range Organics (C10-C28)	ND	25.0	1	01/06/26	01/06/26	
Oil Range Organics (C28-C36)	ND	50.0	1	01/06/26	01/06/26	
<i>Surrogate: n-Nonane</i>		91.2 %	61-141	01/06/26	01/06/26	
<b>Anions by EPA 300.0/9056A</b>	mg/kg	mg/kg		Analyst: TP		Batch: 2602015
Chloride	ND	20.0	1	01/05/26	01/06/26	



### QC Summary Data

Epic Energy 7415 Main Street Farmington NM, 87402	Project Name: South Blanco Tank Battery 25-9 Project Number: 18012-0006 Project Manager: Brian Skyles	<b>Reported:</b> 1/7/2026 12:56:35PM
---	---	---

#### Volatile Organics by EPA 8021B

Analyst: BA

Analyte	Result mg/kg	Reporting Limit mg/kg	Spike Level mg/kg	Source Result mg/kg	Rec %	Rec Limits %	RPD %	RPD Limit %	Notes
---------	-----------------	-----------------------------	-------------------------	---------------------------	----------	--------------------	----------	-------------------	-------

**Blank (2602024-BLK1)**

Prepared: 01/05/26 Analyzed: 01/05/26

Benzene	ND	0.0250							
Ethylbenzene	ND	0.0250							
Toluene	ND	0.0250							
o-Xylene	ND	0.0250							
p,m-Xylene	ND	0.0500							
Total Xylenes	ND	0.0250							
Surrogate: 4-Bromochlorobenzene-PID	8.73		8.00		109	70-130			

**LCS (2602024-BS1)**

Prepared: 01/05/26 Analyzed: 01/05/26

Benzene	5.04	0.0250	5.00		101	70-130			
Ethylbenzene	4.88	0.0250	5.00		97.7	70-130			
Toluene	4.97	0.0250	5.00		99.3	70-130			
o-Xylene	4.99	0.0250	5.00		99.7	70-130			
p,m-Xylene	9.98	0.0500	10.0		99.8	70-130			
Total Xylenes	15.0	0.0250	15.0		99.8	70-130			
Surrogate: 4-Bromochlorobenzene-PID	9.03		8.00		113	70-130			

**Matrix Spike (2602024-MS1)**

Source: E601004-09

Prepared: 01/05/26 Analyzed: 01/05/26

Benzene	5.21	0.0250	5.00	ND	104	70-130			
Ethylbenzene	5.04	0.0250	5.00	ND	101	70-130			
Toluene	5.12	0.0250	5.00	ND	102	70-130			
o-Xylene	5.16	0.0250	5.00	ND	103	70-130			
p,m-Xylene	10.3	0.0500	10.0	ND	103	70-130			
Total Xylenes	15.5	0.0250	15.0	ND	103	70-130			
Surrogate: 4-Bromochlorobenzene-PID	9.21		8.00		115	70-130			

**Matrix Spike Dup (2602024-MSD1)**

Source: E601004-09

Prepared: 01/05/26 Analyzed: 01/05/26

Benzene	5.10	0.0250	5.00	ND	102	70-130	2.10	27	
Ethylbenzene	4.94	0.0250	5.00	ND	98.8	70-130	2.02	26	
Toluene	5.01	0.0250	5.00	ND	100	70-130	2.21	20	
o-Xylene	5.07	0.0250	5.00	ND	101	70-130	1.66	25	
p,m-Xylene	10.1	0.0500	10.0	ND	101	70-130	1.85	23	
Total Xylenes	15.2	0.0250	15.0	ND	101	70-130	1.78	26	
Surrogate: 4-Bromochlorobenzene-PID	9.23		8.00		115	70-130			



### QC Summary Data

Epic Energy 7415 Main Street Farmington NM, 87402	Project Name: South Blanco Tank Battery 25-9 Project Number: 18012-0006 Project Manager: Brian Skyles	<b>Reported:</b> 1/7/2026 12:56:35PM
---	---	---

#### Nonhalogenated Organics by EPA 8015D - GRO

Analyst: BA

Analyte	Result	Reporting Limit	Spike Level	Source Result	Rec	Rec Limits	RPD	RPD Limit	Notes
	mg/kg	mg/kg	mg/kg	mg/kg	%	%	%	%	

**Blank (2602024-BLK1)**

Prepared: 01/05/26 Analyzed: 01/05/26

Gasoline Range Organics (C6-C10)	ND	20.0							
Surrogate: 1-Chloro-4-fluorobenzene-FID	7.46		8.00		93.2	70-130			

**LCS (2602024-BS2)**

Prepared: 01/05/26 Analyzed: 01/05/26

Gasoline Range Organics (C6-C10)	47.2	20.0	50.0		94.3	70-130			
Surrogate: 1-Chloro-4-fluorobenzene-FID	7.48		8.00		93.5	70-130			

**Matrix Spike (2602024-MS2)**

Source: E601004-09

Prepared: 01/05/26 Analyzed: 01/05/26

Gasoline Range Organics (C6-C10)	59.1	20.0	50.0	ND	118	70-130			
Surrogate: 1-Chloro-4-fluorobenzene-FID	7.55		8.00		94.3	70-130			

**Matrix Spike Dup (2602024-MSD2)**

Source: E601004-09

Prepared: 01/05/26 Analyzed: 01/05/26

Gasoline Range Organics (C6-C10)	57.2	20.0	50.0	ND	114	70-130	3.19	20	
Surrogate: 1-Chloro-4-fluorobenzene-FID	7.51		8.00		93.9	70-130			



### QC Summary Data

Epic Energy 7415 Main Street Farmington NM, 87402	Project Name: South Blanco Tank Battery 25-9 Project Number: 18012-0006 Project Manager: Brian Skyles	<b>Reported:</b> 1/7/2026 12:56:35PM
---	---	---

#### Nonhalogenated Organics by EPA 8015D - DRO/ORO

Analyst: KH

Analyte	Result mg/kg	Reporting Limit mg/kg	Spike Level mg/kg	Source Result mg/kg	Rec %	Rec Limits %	RPD %	RPD Limit %	Notes
---------	-----------------	-----------------------------	-------------------------	---------------------------	----------	--------------------	----------	-------------------	-------

**Blank (2602035-BLK1)**

Prepared: 01/06/26 Analyzed: 01/06/26

Diesel Range Organics (C10-C28)	ND	25.0							
Oil Range Organics (C28-C36)	ND	50.0							
Surrogate: <i>n</i> -Nonane	42.7		50.0		85.3	61-141			

**LCS (2602035-BS1)**

Prepared: 01/06/26 Analyzed: 01/06/26

Diesel Range Organics (C10-C28)	242	25.0	250		96.9	66-144			
Surrogate: <i>n</i> -Nonane	43.0		50.0		86.1	61-141			

**Matrix Spike (2602035-MS1)**

Source: E601004-01

Prepared: 01/06/26 Analyzed: 01/06/26

Diesel Range Organics (C10-C28)	248	25.0	250	ND	99.2	56-156			
Surrogate: <i>n</i> -Nonane	44.5		50.0		89.0	61-141			

**Matrix Spike Dup (2602035-MSD1)**

Source: E601004-01

Prepared: 01/06/26 Analyzed: 01/06/26

Diesel Range Organics (C10-C28)	263	25.0	250	ND	105	56-156	6.11	20	
Surrogate: <i>n</i> -Nonane	46.8		50.0		93.6	61-141			



### QC Summary Data

Epic Energy 7415 Main Street Farmington NM, 87402	Project Name: South Blanco Tank Battery 25-9 Project Number: 18012-0006 Project Manager: Brian Skyles	<b>Reported:</b> 1/7/2026 12:56:35PM
---	---	---

#### Anions by EPA 300.0/9056A

Analyst: TP

Analyte	Result mg/kg	Reporting Limit mg/kg	Spike Level mg/kg	Source Result mg/kg	Rec %	Rec Limits %	RPD %	RPD Limit %	Notes
---------	-----------------	-----------------------------	-------------------------	---------------------------	----------	--------------------	----------	-------------------	-------

**Blank (2602015-BLK1)**

Prepared: 01/05/26 Analyzed: 01/05/26

Chloride	ND	20.0							
----------	----	------	--	--	--	--	--	--	--

**LCS (2602015-BS1)**

Prepared: 01/05/26 Analyzed: 01/05/26

Chloride	251	20.0	250		100	90-110			
----------	-----	------	-----	--	-----	--------	--	--	--

**Matrix Spike (2602015-MS1)**

Source: E601003-01

Prepared: 01/05/26 Analyzed: 01/05/26

Chloride	278	20.0	250	25.3	101	80-120			
----------	-----	------	-----	------	-----	--------	--	--	--

**Matrix Spike Dup (2602015-MSD1)**

Source: E601003-01

Prepared: 01/05/26 Analyzed: 01/05/26

Chloride	277	20.0	250	25.3	101	80-120	0.346	20	
----------	-----	------	-----	------	-----	--------	-------	----	--

QC Summary Report Comment:

Calculations are based off of the raw (non-rounded) data. However, for reporting purposes all QC data is rounded to three significant figures. Therefore, hand calculated values may differ slightly.



### Definitions and Notes

Epic Energy 7415 Main Street Farmington NM, 87402	Project Name: South Blanco Tank Battery 25-9 Project Number: 18012-0006 Project Manager: Brian Skyles	<b>Reported:</b> 01/07/26 12:56
---	---	------------------------------------

ND Analyte NOT DETECTED at or above the reporting limit

NR Not Reported

RPD Relative Percent Difference

DNI Did Not Ignite

DNR Did not react with the addition of acid or base.

Note (1): Methods marked with \*\* are non-accredited methods.

Note (2): Soil data is reported on an "as received" weight basis, unless reported otherwise.



Client Information				Invoice Information				Lab Use Only				TAT				State				
Client: <u>Eric Energy</u>				Company: <u>Eric Energy</u>				Lab WO#		Job Number		1D	2D	3D	Std	NM	CO	UT	TX	
Project Name: <u>South Blanco Tank Battery 25-9</u>				Address:				<u>E601004</u>		<u>18012-0000</u>			X			X				
Project Manager: <u>Brian Skyles</u>				City, State, Zip:																
Address:				Phone:																
City, State, Zip:				Email:																
Phone: <u>970 946 1123</u>				Miscellaneous:																
Email: <u>B.Skyles@ericenergy.com</u>				<u>South Blanco Tank Battery 25-9</u>																
Sample Information										Analysis and Method						EPA Program				
Time Sampled	Date Sampled	Matrix	No. of Containers	Sample ID	Field	Filter	Lab Number	DRO/ORO by 8015	GRO/DRO by 8015	BTEX by 8021	VOC by 8260	Chloride 300.0	TCFQ 1005 - TX	RCRA 8 Metals	BBDOC - NM	BBDOC - TX	SDWA	CWA	RCRA	
10:16	12/31/25	S	1	SB-1																
10:18				SB-2			2													
11:02				SB-3			3													
10:20				SB-4			4													
10:28				SB-5			5													
11:06				SB-6			6													
10:23				SB-7			7													
10:31				SB-8			8													
11:18				SB-9			9													
10:33				SB-10			10													
Additional Instructions:																				
I, (field sampler), attest to the validity and authenticity of this sample. I am aware that tampering with or intentionally mislabeling the sample location, date or time of collection is considered fraud and may be grounds for legal action.																				
Sampled by: <u>[Signature]</u>																				
Relinquished by: (Signature)		Date		Time		Received by: (Signature)		Date		Time		Samples requiring thermal preservation must be received on ice the day they are sampled or received packed on ice at a temp above 0 but less than 6°C on subsequent days. <b>Lab Use Only</b> Received on ice: <u>(Y/N)</u>								
Relinquished by: (Signature)		Date		Time		Received by: (Signature)		Date		Time										
Relinquished by: (Signature)		Date		Time		Received by: (Signature)		Date		Time										
Relinquished by: (Signature)		Date		Time		Received by: (Signature)		Date		Time										
Relinquished by: (Signature)		Date		Time		Received by: (Signature)		Date		Time										
Sample Matrix: S - Soil, Sd - Solid, Sg - Sludge, A - Aqueous, O - Other										Container Type: g - glass, p - poly/plastic, ag - amber glass, v - VOA										
Note: Samples are discarded 14 days after results are reported unless other arrangements are made. Hazardous samples will be returned to client or disposed of at the client expense. The report for the analysis of the above samples is applicable only to those samples received by the laboratory with this COC. The liability of the laboratory is limited to the amount paid for on the report.																				

Client Information	Invoice Information	Lab Use Only	TAT	State
Client: <u>Envirotech</u>	Company: <u>ELC</u>	Lab WO# <u>EL001004</u>	Job Number <u>18012.0000</u>	NM <input type="checkbox"/> CO <input type="checkbox"/> UT <input type="checkbox"/> TX <input type="checkbox"/>
Project Name: <u>South Blanco Tank Battery 25</u>	Address:			
Project Manager: <u>Silvan Sigmund</u>	City, State, Zip:			
Address:	Phone:			
City, State, Zip:	Email:			
Phone: <u>970 946 1123</u>	Miscellaneous: <u>South Blanco Tank Battery 25-9</u>			
Email: <u>BSigmund@Envirotech.com</u>				

Sample Information						Analysis and Method								EPA Program					
Time Sampled	Date Sampled	Matrix	No. of Containers	Sample ID	Field Filter	Lab Number	DRO/ORO by 8015	GRO/DRO by 8015	BTEX by 8021	VOC by 8260	Chloride 300.0	TCEQ 1005 - TX	RCRA 8 Metals	BGDOC - NM	BGDOC - TX	SDWA	CWA	RCRA	
10:36	12/31/25	S	1	SB-11		11								X					
11:16	/	/	/	SB-12		12													
10:34	/	/	/	SB-13		13													

**Additional Instructions:**

I, (field sampler) attest to the validity and authenticity of this sample. I am aware that tampering with or intentionally mislabeling the sample location, date or time of collection is considered fraud and may be grounds for legal action.

Sampled by: <u>[Signature]</u>	Date: <u>12/31/25</u>	Time: <u>13:58</u>	Received by: <u>[Signature]</u>	Date: <u>12/31/25</u>	Time: <u>1400</u>	Samples requiring thermal preservation must be received on ice the day they are sampled or received packed on ice at a temp above 0 but less than 6°C on subsequent days. <b>Lab Use Only</b> Received on ice: <input checked="" type="radio"/> Y <input type="radio"/> N
Relinquished by: (Signature)	Date	Time	Received by: (Signature)	Date	Time	
Relinquished by: (Signature)	Date	Time	Received by: (Signature)	Date	Time	
Relinquished by: (Signature)	Date	Time	Received by: (Signature)	Date	Time	
Relinquished by: (Signature)	Date	Time	Received by: (Signature)	Date	Time	

Sample Matrix: S - Soil, Sd - Solid, Sg - Sludge, A - Aqueous, O - Other \_\_\_\_\_ Container Type: g - glass, p - poly/plastic, ag - amber glass, v - VOA

Note: Samples are discarded 14 days after results are reported unless other arrangements are made. Hazardous samples will be returned to client or disposed of at the client expense. The report for the analysis of the above samples is applicable only to those samples received by the laboratory with this COC. The liability of the laboratory is limited to the amount paid for on the report.

Envirotech Analytical Laboratory

Printed: 1/7/2026 12:52:22PM

Sample Receipt Checklist (SRC)

Instructions: Please take note of any NO checkmarks.

If we receive no response concerning these items within 24 hours of the date of this notice, all the samples will be analyzed as requested.

Client: Epic Energy Date Received: 12/31/25 14:00 Work Order ID: E601004
Phone: 970-946-1123 Date Logged In: 01/05/26 10:17 Logged In By: Caitlin Mars
Email: bskylesenviro@outlook.com Due Date: 01/06/26 17:00 (2 day TAT)

Chain of Custody (COC)

- 1. Does the sample ID match the COC? Yes
2. Does the number of samples per sampling site location match the COC? Yes
3. Were samples dropped off by client or carrier? Yes
4. Was the COC complete, i.e., signatures, dates/times, requested analyses? Yes
5. Were all samples received within holding time? Yes

Carrier: Brian Skyles

Note: Analysis, such as pH which should be conducted in the field, i.e, 15 minute hold time, are not included in this discussion.

Sample Turn Around Time (TAT)

- 6. Did the COC indicate standard TAT, or Expedited TAT? Yes

Sample Cooler

- 7. Was a sample cooler received? Yes
8. If yes, was cooler received in good condition? Yes
9. Was the sample(s) received intact, i.e., not broken? Yes
10. Were custody/security seals present? No
11. If yes, were custody/security seals intact? NA
12. Was the sample received on ice? Yes

Note: Thermal preservation is not required, if samples are received within 15 minutes of sampling

- 13. See COC for individual sample temps. Samples outside of 0°C-6°C will be recorded in comments.

Sample Container

- 14. Are aqueous VOC samples present? No
15. Are VOC samples collected in VOA Vials? NA
16. Is the head space less than 6-8 mm (pea sized or less)? NA
17. Was a trip blank (TB) included for VOC analyses? NA
18. Are non-VOC samples collected in the correct containers? Yes
19. Is the appropriate volume/weight or number of sample containers collected? Yes

Field Label

- 20. Were field sample labels filled out with the minimum information:
Sample ID? Yes
Date/Time Collected? Yes
Collectors name? Yes

Sample Preservation

- 21. Does the COC or field labels indicate the samples were preserved? No
22. Are sample(s) correctly preserved? NA
24. Is lab filtration required and/or requested for dissolved metals? No

Multiphase Sample Matrix

- 26. Does the sample have more than one phase, i.e., multiphase? No
27. If yes, does the COC specify which phase(s) is to be analyzed? NA

Subcontract Laboratory

- 28. Are samples required to get sent to a subcontract laboratory? No
29. Was a subcontract laboratory specified by the client and if so who? NA Subcontract Lab: NA

Client Instruction

Empty box for client instruction.

Comments/Resolution

Large empty box for comments/resolution.

Signature of client authorizing changes to the COC or sample disposition.

Date



envirotech Inc.

1126/26

Tapers to 6' depth

$$\frac{(40+60) \times 6}{200} = 3$$

$$\frac{(33 \times 7) + (22 \times 8) + (66 \times 9)}{200} = 5.25$$

$$\frac{NN}{100} = 5.25$$

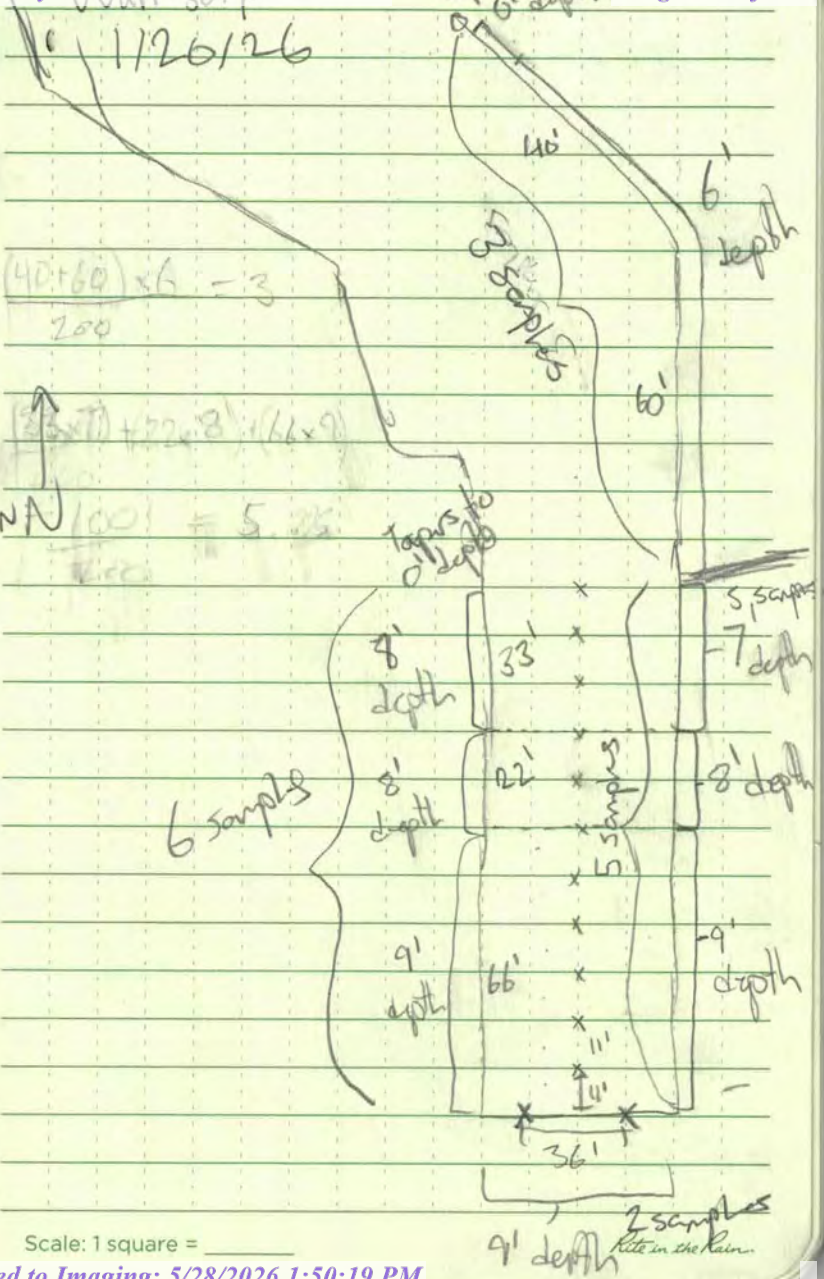

25-9 Tank Battery

FEB 4<sup>th</sup> 2026

	Time	Results	Figure Correlation
P24	11:15	1004 mg/kg	ESC-17 3,082
P25	11:20	2942 mg/kg	(SC-20) 4960
P26	11:35	27 mg/kg	(SC-96) 2,064

Excavated P-24 + P-25 to 2.5 FT

P27	12:57	30 mg/kg
P28	1:01	1 mg/kg

SC-92 - removed with

Fixed

Feb 19 2025

South Federal Bluffs 25-9 Tank Bluffs

Old Sample ID	Sample ID	Time	Results
SL 212	P	11:08	95 mg/kg
SL 208	P	11:15	31 mg/kg
SL 185	P	11:45	56 mg/kg
SL 186	P	11:47	46 mg/kg

## APPENDIX C

EPIC			
County: San Juan		Field: 0	
State: NM		Location: SOUTH BLANCO 25 #9	
Sampled at: WELL HEAD		Formation: N/A	
Date: OCTOBER 22, 2025		Depth: 0	

## Envision Products Water Analysis

Sum +	mg/L	meq/L		Sum -	mg/L	meq/L
Potassium	0.0	0.00		Sulfate	2,140.0	44.55
Sodium	7,022.5	305.46		Chloride	10,000.0	282.06
Calcium	266.0	13.27		Carbonate	0.0	0.00
Magnesium	126.7	10.42		Bicarbonate	560.0	9.18
Iron	4.4	0.24		Hydroxide	0.0	0.00
Barium	141.0	2.05	Analysis	-	0.0	0.00
Strontium	0.0	0.00	Balanced	-	0.0	0.00
CATIONS	7,560.6	331.44		ANIONS	12,700.0	335.79

### System Parameters

Total Dissolved Solids @180C	20,261 mg/L
Sample Temperature, 'F	70 F
Sample pH, standard units	7.35 Units
Dissolved Oxygen	0.0 ppm
Carbon Dioxide	190.0 mg/L
Total Sulfide, (TS)	0.1 mg/L
Sulfide Ion, (S)	0.1 mg/L
Dissolved Hydrogen Sulfide, (TS-S)	0 mg/L
Specific Gravity	1.0148
Resistivity, measured	0 ohm/m^3
Ionic strength	0.369
Sulfate Reducing Bacteria	na
Aerobic Bacteria	na
Manganese Level	121 mg/L
Chemical	2 ppm
Amine	N/A ppm

### Scaling Tendency

CACO3			CASO4				
Temp F	Stiff Davis Index	A Index	Temp F	SOLUBILITY		S Index	A Index
			Actual	Calculated			
32	-0.35	-131					
50	-0.20	-69	50	13.27	43.44	-30.17	-719
68	-0.03	-8	68	13.27	43.76	-30.48	-727
77	0.07	22	86	13.27	44.07	-30.80	-734
86	0.17	50	104	13.27	44.29	-31.01	-739
104	0.40	100	122	13.27	44.40	-31.13	-742
122	0.65	141	140	13.27	43.51	-30.24	-721
140	0.93	174	158	13.27	42.60	-29.33	-699
158	1.24	198	176	13.27	41.68	-28.41	-677
176	1.57	214					

**BASO4 SCALE POSSIBLE** YES

Water Analysis Pattern

NOTE: Stiff Davis Index  
 - indicates undersaturation. Scale formation negative.  
 0 indicates the water is at saturation point. Scale unlikely.  
 + indicates supersaturation. A positive scaling condition exists

NOTE: Skillman Method Calcium Sulfate 'S' Index  
 - indicates undersaturation. Scale formation negative.  
 0 indicates the water is at saturation point. Scale unlikely.  
 + indicates supersaturation. A positive scaling condition exists

NOTE: A Index; worst possible case. Assumes 100% precipitation.  
 - Units = pounds of scale produced / 1000 bbls. of water.  
 - A Index <= 0 Scale formation negative.  
 - A Index > 0 Scale formation positive.

40 30 20 10 10 20 30 40

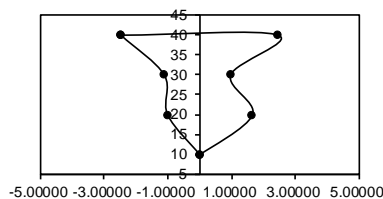

Approved: Desirae  
 10/24/25

#

Report to:  
Brian Skyles



# envirotech

*Practical Solutions for a Better Tomorrow*

## Analytical Report

### Epic Energy

Project Name: South Blanco Federal 25-9

Work Order: E601189

Job Number: 18012-0006

Received: 1/20/2026

Revision: 1

Report Reviewed By:

Walter Hinchman  
Laboratory Director  
1/29/26

5796 U.S. Hwy 64  
Farmington, NM 87401

Phone: (505) 632-1881  
Envirotech-inc.com



Envirotech Inc. certifies the test results meet all requirements of TNI unless noted otherwise.  
Statement of Data Authenticity: Envirotech Inc, attests the data reported has not been altered in any way.  
Partial or incomplete reproduction of this report is prohibited, unless approved by Envirotech Inc.  
Envirotech Inc, holds the Utah TNI certification NM00979 for data reported.  
Envirotech Inc, holds the Texas TNI certification T104704557 for data reported.



Date Reported: 1/29/26

Brian Skyles  
7415 Main Street  
Farmington, NM 87402

Project Name: South Blanco Federal 25-9  
Workorder: E601189  
Date Received: 1/20/2026 4:27:00PM

Brian Skyles,

Thank you for choosing Envirotech, Inc. as your analytical testing laboratory for the sample(s) received on, 1/20/2026 4:27:00PM, under the Project Name: South Blanco Federal 25-9.

The analytical test results summarized in this report with the Project Name: South Blanco Federal 25-9 apply to the individual samples collected, identified and submitted bearing the project name on the enclosed chain-of-custody. Subcontracted sample analyses not conducted by Envirotech, Inc., are attached in full as issued by the subcontract laboratory.

Please review the Chain-of-Custody (COC) and Sample Receipt Checklist (SRC) for any issues regarding sample receipt temperature, containers, preservation etc. To best understand your test results, review the entire report summarizing your sample data and the associated quality control batch data.

All reported data in this analytical report were analyzed according to the referenced method(s) and are in compliance with the latest NELAC/TNI standards, unless otherwise noted. Samples or analytical quality control parameters not meeting specific QC criteria are qualified with a data flag. Data flag definitions are located in the Notes and Definitions section of this analytical report.

If you have any questions concerning this report, please feel free to contact Envirotech, Inc.

Respectfully,

**Walter Hinchman**  
Laboratory Director  
Office: 505-632-1881  
Cell: 775-287-1762  
[whinchman@envirotech-inc.com](mailto:whinchman@envirotech-inc.com)

**Raina Schwanz**  
Laboratory Administrator  
Office: 505-632-1881  
[rainaschwanz@envirotech-inc.com](mailto:rainaschwanz@envirotech-inc.com)

Field Offices:

**Southern New Mexico Area**

**Lynn Jarboe**  
Laboratory Technical Representative  
Office: 505-421-LABS(5227)  
Cell: 505-320-4759  
[ljjarboe@envirotech-inc.com](mailto:ljjarboe@envirotech-inc.com)

**Michelle Gonzales**  
Client Representative  
Office: 505-421-LABS(5227)  
Cell: 505-947-8222  
[mgonzales@envirotech-inc.com](mailto:mgonzales@envirotech-inc.com)

Envirotech Web Address: [www.envirotech-inc.com](http://www.envirotech-inc.com)

# Table of Contents

Title Page	1
Cover Page	2
Table of Contents	3
Sample Summary	6
Sample Data	8
SC-1	8
SC-2	9
SC-3	10
SC-4	11
SC-5	12
SC-6	13
SC-7	14
SC-8	15
SC-9	16
SC-10	17
SC-20	18
SC-11	19
SC-12	20
SC-13	21
SC-14	22
SC-15	23
SC-16	24
SC-17	25
SC-18	26
SC-19	27

## Table of Contents (continued)

SC-21	28
SC-22	29
SC-23	30
SC-24	31
SC-25	32
SC-26	33
SC-27	34
SC-28	35
SC-29	36
SC-30	37
SC-31	38
SC-32	39
SC-33	40
SC-34	41
SC-35	42
SC-36	43
SC-37	44
SC-38	45
SC-39	46
SC-40	47
SC-41	48
SC-42	49
SC-43	50
SC-44	51
SC-45	52

## Table of Contents (continued)

SC-46	53
SC-47	54
SC-48	55
SC-49	56
SC-50	57
SC-51	58
SC-52	59
SC-53	60
SC-54	61
SC-55	62
SC-56	63
SC-57	64
SC-58	65
SC-59	66
SC-60	67
QC Summary Data	68
QC - Volatile Organics by EPA 8021B	68
QC - Nonhalogenated Organics by EPA 8015D - GRO	71
QC - Nonhalogenated Organics by EPA 8015D - DRO/ORO	74
QC - Anions by EPA 300.0/9056A	77
Definitions and Notes	80
Chain of Custody etc.	81

### Sample Summary

Epic Energy 7415 Main Street Farmington NM, 87402	Project Name: South Blanco Federal 25-9 Project Number: 18012-0006 Project Manager: Brian Skyles	<b>Reported:</b> 01/29/26 17:30
---	--	------------------------------------

Client Sample ID	Lab Sample ID	Matrix	Sampled	Received	Container
SC-1	E601189-01A	Soil	01/20/26	01/20/26	Glass Jar, 2 oz.
SC-2	E601189-02A	Soil	01/20/26	01/20/26	Glass Jar, 2 oz.
SC-3	E601189-03A	Soil	01/20/26	01/20/26	Glass Jar, 2 oz.
SC-4	E601189-04A	Soil	01/20/26	01/20/26	Glass Jar, 2 oz.
SC-5	E601189-05A	Soil	01/20/26	01/20/26	Glass Jar, 2 oz.
SC-6	E601189-06A	Soil	01/20/26	01/20/26	Glass Jar, 2 oz.
SC-7	E601189-07A	Soil	01/20/26	01/20/26	Glass Jar, 2 oz.
SC-8	E601189-08A	Soil	01/20/26	01/20/26	Glass Jar, 2 oz.
SC-9	E601189-09A	Soil	01/20/26	01/20/26	Glass Jar, 2 oz.
SC-10	E601189-10A	Soil	01/20/26	01/20/26	Glass Jar, 2 oz.
SC-20	E601189-11A	Soil	01/20/26	01/20/26	Glass Jar, 2 oz.
SC-11	E601189-12A	Soil	01/20/26	01/20/26	Glass Jar, 2 oz.
SC-12	E601189-13A	Soil	01/20/26	01/20/26	Glass Jar, 2 oz.
SC-13	E601189-14A	Soil	01/20/26	01/20/26	Glass Jar, 2 oz.
SC-14	E601189-15A	Soil	01/20/26	01/20/26	Glass Jar, 2 oz.
SC-15	E601189-16A	Soil	01/20/26	01/20/26	Glass Jar, 2 oz.
SC-16	E601189-17A	Soil	01/20/26	01/20/26	Glass Jar, 2 oz.
SC-17	E601189-18A	Soil	01/20/26	01/20/26	Glass Jar, 2 oz.
SC-18	E601189-19A	Soil	01/20/26	01/20/26	Glass Jar, 2 oz.
SC-19	E601189-20A	Soil	01/20/26	01/20/26	Glass Jar, 2 oz.
SC-21	E601189-21A	Soil	01/20/26	01/20/26	Glass Jar, 2 oz.
SC-22	E601189-22A	Soil	01/20/26	01/20/26	Glass Jar, 2 oz.
SC-23	E601189-23A	Soil	01/20/26	01/20/26	Glass Jar, 2 oz.
SC-24	E601189-24A	Soil	01/20/26	01/20/26	Glass Jar, 2 oz.
SC-25	E601189-25A	Soil	01/20/26	01/20/26	Glass Jar, 2 oz.
SC-26	E601189-26A	Soil	01/20/26	01/20/26	Glass Jar, 2 oz.
SC-27	E601189-27A	Soil	01/20/26	01/20/26	Glass Jar, 2 oz.
SC-28	E601189-28A	Soil	01/20/26	01/20/26	Glass Jar, 2 oz.
SC-29	E601189-29A	Soil	01/20/26	01/20/26	Glass Jar, 2 oz.
SC-30	E601189-30A	Soil	01/20/26	01/20/26	Glass Jar, 2 oz.
SC-31	E601189-31A	Soil	01/20/26	01/20/26	Glass Jar, 2 oz.
SC-32	E601189-32A	Soil	01/20/26	01/20/26	Glass Jar, 2 oz.
SC-33	E601189-33A	Soil	01/20/26	01/20/26	Glass Jar, 2 oz.
SC-34	E601189-34A	Soil	01/20/26	01/20/26	Glass Jar, 2 oz.
SC-35	E601189-35A	Soil	01/20/26	01/20/26	Glass Jar, 2 oz.
SC-36	E601189-36A	Soil	01/20/26	01/20/26	Glass Jar, 2 oz.
SC-37	E601189-37A	Soil	01/20/26	01/20/26	Glass Jar, 2 oz.
SC-38	E601189-38A	Soil	01/20/26	01/20/26	Glass Jar, 2 oz.
SC-39	E601189-39A	Soil	01/20/26	01/20/26	Glass Jar, 2 oz.
SC-40	E601189-40A	Soil	01/20/26	01/20/26	Glass Jar, 2 oz.



### Sample Summary

Epic Energy 7415 Main Street Farmington NM, 87402	Project Name: South Blanco Federal 25-9 Project Number: 18012-0006 Project Manager: Brian Skyles	<b>Reported:</b> 01/29/26 17:30
---	--	------------------------------------

Client Sample ID	Lab Sample ID	Matrix	Sampled	Received	Container
SC-41	E601189-41A	Soil	01/20/26	01/20/26	Glass Jar, 2 oz.
SC-42	E601189-42A	Soil	01/20/26	01/20/26	Glass Jar, 2 oz.
SC-43	E601189-43A	Soil	01/20/26	01/20/26	Glass Jar, 2 oz.
SC-44	E601189-44A	Soil	01/20/26	01/20/26	Glass Jar, 2 oz.
SC-45	E601189-45A	Soil	01/20/26	01/20/26	Glass Jar, 2 oz.
SC-46	E601189-46A	Soil	01/20/26	01/20/26	Glass Jar, 2 oz.
SC-47	E601189-47A	Soil	01/20/26	01/20/26	Glass Jar, 2 oz.
SC-48	E601189-48A	Soil	01/20/26	01/20/26	Glass Jar, 2 oz.
SC-49	E601189-49A	Soil	01/20/26	01/20/26	Glass Jar, 2 oz.
SC-50	E601189-50A	Soil	01/20/26	01/20/26	Glass Jar, 2 oz.
SC-51	E601189-51A	Soil	01/20/26	01/20/26	Glass Jar, 2 oz.
SC-52	E601189-52A	Soil	01/20/26	01/20/26	Glass Jar, 2 oz.
SC-53	E601189-53A	Soil	01/20/26	01/20/26	Glass Jar, 2 oz.
SC-54	E601189-54A	Soil	01/20/26	01/20/26	Glass Jar, 2 oz.
SC-55	E601189-55A	Soil	01/20/26	01/20/26	Glass Jar, 2 oz.
SC-56	E601189-56A	Soil	01/20/26	01/20/26	Glass Jar, 2 oz.
SC-57	E601189-57A	Soil	01/20/26	01/20/26	Glass Jar, 2 oz.
SC-58	E601189-58A	Soil	01/20/26	01/20/26	Glass Jar, 2 oz.
SC-59	E601189-59A	Soil	01/20/26	01/20/26	Glass Jar, 2 oz.
SC-60	E601189-60A	Soil	01/20/26	01/20/26	Glass Jar, 2 oz.

### Sample Data

Epic Energy 7415 Main Street Farmington NM, 87402	Project Name: South Blanco Federal 25-9 Project Number: 18012-0006 Project Manager: Brian Skyles	<b>Reported:</b> 1/29/2026 5:30:57PM
---	--	---

**SC-1**

**E601189-01**

Analyte	Result	Reporting Limit	Dilution	Prepared	Analyzed	Notes
<b>Volatile Organics by EPA 8021B</b>		mg/kg	mg/kg	Analyst: MB		Batch: 2604088
Benzene	ND	0.0250	1	01/21/26	01/23/26	
Ethylbenzene	ND	0.0250	1	01/21/26	01/23/26	
Toluene	ND	0.0250	1	01/21/26	01/23/26	
o-Xylene	ND	0.0250	1	01/21/26	01/23/26	
p,m-Xylene	ND	0.0500	1	01/21/26	01/23/26	
Total Xylenes	ND	0.0250	1	01/21/26	01/23/26	
<i>Surrogate: 4-Bromochlorobenzene-PID</i>		93.2 %	70-130	01/21/26	01/23/26	
<b>Nonhalogenated Organics by EPA 8015D - GRO</b>		mg/kg	mg/kg	Analyst: MB		Batch: 2604088
Gasoline Range Organics (C6-C10)	ND	20.0	1	01/21/26	01/23/26	
<i>Surrogate: 1-Chloro-4-fluorobenzene-FID</i>		96.4 %	70-130	01/21/26	01/23/26	
<b>Nonhalogenated Organics by EPA 8015D - DRO/ORO</b>		mg/kg	mg/kg	Analyst: HM		Batch: 2604083
Diesel Range Organics (C10-C28)	47.4	25.0	1	01/21/26	01/21/26	
Oil Range Organics (C28-C36)	ND	50.0	1	01/21/26	01/21/26	
<i>Surrogate: n-Nonane</i>		88.1 %	61-141	01/21/26	01/21/26	
<b>Anions by EPA 300.0/9056A</b>		mg/kg	mg/kg	Analyst: TP		Batch: 2604091
Chloride	42.6	20.0	1	01/21/26	01/22/26	



### Sample Data

Epic Energy 7415 Main Street Farmington NM, 87402	Project Name: South Blanco Federal 25-9 Project Number: 18012-0006 Project Manager: Brian Skyles	<b>Reported:</b> 1/29/2026 5:30:57PM
---	--	---

**SC-2**

**E601189-02**

Analyte	Result	Reporting Limit	Dilution	Prepared	Analyzed	Notes
<b>Volatile Organics by EPA 8021B</b>	mg/kg	mg/kg		Analyst: MB		Batch: 2604088
Benzene	ND	0.0250	1	01/21/26	01/23/26	
Ethylbenzene	ND	0.0250	1	01/21/26	01/23/26	
Toluene	ND	0.0250	1	01/21/26	01/23/26	
o-Xylene	ND	0.0250	1	01/21/26	01/23/26	
p,m-Xylene	ND	0.0500	1	01/21/26	01/23/26	
Total Xylenes	ND	0.0250	1	01/21/26	01/23/26	
<i>Surrogate: 4-Bromochlorobenzene-PID</i>		96.2 %	70-130	01/21/26	01/23/26	
<b>Nonhalogenated Organics by EPA 8015D - GRO</b>	mg/kg	mg/kg		Analyst: MB		Batch: 2604088
Gasoline Range Organics (C6-C10)	ND	20.0	1	01/21/26	01/23/26	
<i>Surrogate: 1-Chloro-4-fluorobenzene-FID</i>		94.7 %	70-130	01/21/26	01/23/26	
<b>Nonhalogenated Organics by EPA 8015D - DRO/ORO</b>	mg/kg	mg/kg		Analyst: HM		Batch: 2604083
Diesel Range Organics (C10-C28)	41.6	25.0	1	01/21/26	01/21/26	
Oil Range Organics (C28-C36)	ND	50.0	1	01/21/26	01/21/26	
<i>Surrogate: n-Nonane</i>		84.5 %	61-141	01/21/26	01/21/26	
<b>Anions by EPA 300.0/9056A</b>	mg/kg	mg/kg		Analyst: TP		Batch: 2604091
Chloride	41.5	20.0	1	01/21/26	01/22/26	



### Sample Data

Epic Energy 7415 Main Street Farmington NM, 87402	Project Name: South Blanco Federal 25-9 Project Number: 18012-0006 Project Manager: Brian Skyles	Reported: 1/29/2026 5:30:57PM
---	--	----------------------------------

**SC-3**

**E601189-03**

Analyte	Result	Reporting Limit	Dilution	Prepared	Analyzed	Notes
<b>Volatile Organics by EPA 8021B</b>						
	mg/kg	mg/kg		Analyst: MB		Batch: 2604088
Benzene	ND	0.0250	1	01/21/26	01/23/26	
Ethylbenzene	ND	0.0250	1	01/21/26	01/23/26	
Toluene	ND	0.0250	1	01/21/26	01/23/26	
o-Xylene	ND	0.0250	1	01/21/26	01/23/26	
p,m-Xylene	ND	0.0500	1	01/21/26	01/23/26	
Total Xylenes	ND	0.0250	1	01/21/26	01/23/26	
<i>Surrogate: 4-Bromochlorobenzene-PID</i>						
		95.2 %	70-130	01/21/26	01/23/26	
<b>Nonhalogenated Organics by EPA 8015D - GRO</b>						
	mg/kg	mg/kg		Analyst: MB		Batch: 2604088
Gasoline Range Organics (C6-C10)	ND	20.0	1	01/21/26	01/23/26	
<i>Surrogate: 1-Chloro-4-fluorobenzene-FID</i>						
		99.6 %	70-130	01/21/26	01/23/26	
<b>Nonhalogenated Organics by EPA 8015D - DRO/ORO</b>						
	mg/kg	mg/kg		Analyst: HM		Batch: 2604083
Diesel Range Organics (C10-C28)	57.9	25.0	1	01/21/26	01/21/26	
Oil Range Organics (C28-C36)	ND	50.0	1	01/21/26	01/21/26	
<i>Surrogate: n-Nonane</i>						
		86.4 %	61-141	01/21/26	01/21/26	
<b>Anions by EPA 300.0/9056A</b>						
	mg/kg	mg/kg		Analyst: TP		Batch: 2604091
Chloride	ND	20.0	1	01/21/26	01/22/26	



### Sample Data

Epic Energy 7415 Main Street Farmington NM, 87402	Project Name: South Blanco Federal 25-9 Project Number: 18012-0006 Project Manager: Brian Skyles	<b>Reported:</b> 1/29/2026 5:30:57PM
---	--	---

**SC-4**

**E601189-04**

Analyte	Result	Reporting Limit	Dilution	Prepared	Analyzed	Notes
<b>Volatile Organics by EPA 8021B</b>	mg/kg	mg/kg		Analyst: MB		Batch: 2604088
Benzene	ND	0.0250	1	01/21/26	01/23/26	
Ethylbenzene	ND	0.0250	1	01/21/26	01/23/26	
Toluene	ND	0.0250	1	01/21/26	01/23/26	
o-Xylene	ND	0.0250	1	01/21/26	01/23/26	
p,m-Xylene	ND	0.0500	1	01/21/26	01/23/26	
Total Xylenes	ND	0.0250	1	01/21/26	01/23/26	
<i>Surrogate: 4-Bromochlorobenzene-PID</i>		95.0 %	70-130	01/21/26	01/23/26	
<b>Nonhalogenated Organics by EPA 8015D - GRO</b>	mg/kg	mg/kg		Analyst: MB		Batch: 2604088
Gasoline Range Organics (C6-C10)	ND	20.0	1	01/21/26	01/23/26	
<i>Surrogate: 1-Chloro-4-fluorobenzene-FID</i>		93.0 %	70-130	01/21/26	01/23/26	
<b>Nonhalogenated Organics by EPA 8015D - DRO/ORO</b>	mg/kg	mg/kg		Analyst: HM		Batch: 2604083
Diesel Range Organics (C10-C28)	78.1	25.0	1	01/21/26	01/21/26	
Oil Range Organics (C28-C36)	50.9	50.0	1	01/21/26	01/21/26	
<i>Surrogate: n-Nonane</i>		85.8 %	61-141	01/21/26	01/21/26	
<b>Anions by EPA 300.0/9056A</b>	mg/kg	mg/kg		Analyst: TP		Batch: 2604091
Chloride	44.7	20.0	1	01/21/26	01/22/26	



## Sample Data

Epic Energy 7415 Main Street Farmington NM, 87402	Project Name: South Blanco Federal 25-9 Project Number: 18012-0006 Project Manager: Brian Skyles	<b>Reported:</b> 1/29/2026 5:30:57PM
---	--	---

## SC-5

## E601189-05

Analyte	Result	Reporting Limit	Dilution	Prepared	Analyzed	Notes
<b>Volatile Organics by EPA 8021B</b>	mg/kg	mg/kg		Analyst: MB		Batch: 2604088
Benzene	ND	0.0250	1	01/21/26	01/23/26	
Ethylbenzene	ND	0.0250	1	01/21/26	01/23/26	
Toluene	ND	0.0250	1	01/21/26	01/23/26	
o-Xylene	ND	0.0250	1	01/21/26	01/23/26	
p,m-Xylene	ND	0.0500	1	01/21/26	01/23/26	
Total Xylenes	ND	0.0250	1	01/21/26	01/23/26	
<i>Surrogate: 4-Bromochlorobenzene-PID</i>		95.4 %	70-130	01/21/26	01/23/26	
<b>Nonhalogenated Organics by EPA 8015D - GRO</b>	mg/kg	mg/kg		Analyst: MB		Batch: 2604088
Gasoline Range Organics (C6-C10)	ND	20.0	1	01/21/26	01/23/26	
<i>Surrogate: 1-Chloro-4-fluorobenzene-FID</i>		96.2 %	70-130	01/21/26	01/23/26	
<b>Nonhalogenated Organics by EPA 8015D - DRO/ORO</b>	mg/kg	mg/kg		Analyst: HM		Batch: 2604083
Diesel Range Organics (C10-C28)	32.2	25.0	1	01/21/26	01/21/26	
Oil Range Organics (C28-C36)	ND	50.0	1	01/21/26	01/21/26	
<i>Surrogate: n-Nonane</i>		85.2 %	61-141	01/21/26	01/21/26	
<b>Anions by EPA 300.0/9056A</b>	mg/kg	mg/kg		Analyst: TP		Batch: 2604091
Chloride	ND	20.0	1	01/21/26	01/22/26	



### Sample Data

Epic Energy 7415 Main Street Farmington NM, 87402	Project Name: South Blanco Federal 25-9 Project Number: 18012-0006 Project Manager: Brian Skyles	<b>Reported:</b> 1/29/2026 5:30:57PM
---	--	---

**SC-6**

**E601189-06**

Analyte	Result	Reporting Limit	Dilution	Prepared	Analyzed	Notes
<b>Volatile Organics by EPA 8021B</b>	mg/kg	mg/kg		Analyst: MB		Batch: 2604088
Benzene	ND	0.0250	1	01/21/26	01/23/26	
Ethylbenzene	ND	0.0250	1	01/21/26	01/23/26	
Toluene	ND	0.0250	1	01/21/26	01/23/26	
o-Xylene	ND	0.0250	1	01/21/26	01/23/26	
p,m-Xylene	ND	0.0500	1	01/21/26	01/23/26	
Total Xylenes	ND	0.0250	1	01/21/26	01/23/26	
<i>Surrogate: 4-Bromochlorobenzene-PID</i>		95.8 %	70-130	01/21/26	01/23/26	
<b>Nonhalogenated Organics by EPA 8015D - GRO</b>	mg/kg	mg/kg		Analyst: MB		Batch: 2604088
Gasoline Range Organics (C6-C10)	ND	20.0	1	01/21/26	01/23/26	
<i>Surrogate: 1-Chloro-4-fluorobenzene-FID</i>		95.0 %	70-130	01/21/26	01/23/26	
<b>Nonhalogenated Organics by EPA 8015D - DRO/ORO</b>	mg/kg	mg/kg		Analyst: HM		Batch: 2604083
Diesel Range Organics (C10-C28)	274	25.0	1	01/21/26	01/21/26	
Oil Range Organics (C28-C36)	210	50.0	1	01/21/26	01/21/26	
<i>Surrogate: n-Nonane</i>		86.8 %	61-141	01/21/26	01/21/26	
<b>Anions by EPA 300.0/9056A</b>	mg/kg	mg/kg		Analyst: TP		Batch: 2604091
Chloride	ND	20.0	1	01/21/26	01/22/26	



### Sample Data

Epic Energy 7415 Main Street Farmington NM, 87402	Project Name: South Blanco Federal 25-9 Project Number: 18012-0006 Project Manager: Brian Skyles	<b>Reported:</b> 1/29/2026 5:30:57PM
---	--	---

**SC-7**

**E601189-07**

Analyte	Result	Reporting Limit	Dilution	Prepared	Analyzed	Notes
<b>Volatile Organics by EPA 8021B</b>	mg/kg	mg/kg		Analyst: MB		Batch: 2604088
Benzene	ND	0.0250	1	01/21/26	01/23/26	
Ethylbenzene	ND	0.0250	1	01/21/26	01/23/26	
Toluene	ND	0.0250	1	01/21/26	01/23/26	
o-Xylene	ND	0.0250	1	01/21/26	01/23/26	
p,m-Xylene	ND	0.0500	1	01/21/26	01/23/26	
Total Xylenes	ND	0.0250	1	01/21/26	01/23/26	
<i>Surrogate: 4-Bromochlorobenzene-PID</i>		96.4 %	70-130	01/21/26	01/23/26	
<b>Nonhalogenated Organics by EPA 8015D - GRO</b>	mg/kg	mg/kg		Analyst: MB		Batch: 2604088
Gasoline Range Organics (C6-C10)	ND	20.0	1	01/21/26	01/23/26	
<i>Surrogate: 1-Chloro-4-fluorobenzene-FID</i>		98.5 %	70-130	01/21/26	01/23/26	
<b>Nonhalogenated Organics by EPA 8015D - DRO/ORO</b>	mg/kg	mg/kg		Analyst: HM		Batch: 2604083
Diesel Range Organics (C10-C28)	85.9	25.0	1	01/21/26	01/21/26	
Oil Range Organics (C28-C36)	65.0	50.0	1	01/21/26	01/21/26	
<i>Surrogate: n-Nonane</i>		85.0 %	61-141	01/21/26	01/21/26	
<b>Anions by EPA 300.0/9056A</b>	mg/kg	mg/kg		Analyst: TP		Batch: 2604091
Chloride	90.1	20.0	1	01/21/26	01/22/26	



### Sample Data

Epic Energy 7415 Main Street Farmington NM, 87402	Project Name: South Blanco Federal 25-9 Project Number: 18012-0006 Project Manager: Brian Skyles	<b>Reported:</b> 1/29/2026 5:30:57PM
---	--	---

**SC-8**

**E601189-08**

Analyte	Result	Reporting Limit	Dilution	Prepared	Analyzed	Notes
<b>Volatile Organics by EPA 8021B</b>						
	mg/kg	mg/kg		Analyst: MB		Batch: 2604088
Benzene	ND	0.0250	1	01/21/26	01/23/26	
Ethylbenzene	ND	0.0250	1	01/21/26	01/23/26	
Toluene	ND	0.0250	1	01/21/26	01/23/26	
o-Xylene	ND	0.0250	1	01/21/26	01/23/26	
p,m-Xylene	ND	0.0500	1	01/21/26	01/23/26	
Total Xylenes	ND	0.0250	1	01/21/26	01/23/26	
<i>Surrogate: 4-Bromochlorobenzene-PID</i>						
		96.3 %	70-130	01/21/26	01/23/26	
<b>Nonhalogenated Organics by EPA 8015D - GRO</b>						
	mg/kg	mg/kg		Analyst: MB		Batch: 2604088
Gasoline Range Organics (C6-C10)	ND	20.0	1	01/21/26	01/23/26	
<i>Surrogate: 1-Chloro-4-fluorobenzene-FID</i>						
		99.4 %	70-130	01/21/26	01/23/26	
<b>Nonhalogenated Organics by EPA 8015D - DRO/ORO</b>						
	mg/kg	mg/kg		Analyst: HM		Batch: 2604083
Diesel Range Organics (C10-C28)	ND	25.0	1	01/21/26	01/21/26	
Oil Range Organics (C28-C36)	ND	50.0	1	01/21/26	01/21/26	
<i>Surrogate: n-Nonane</i>						
		85.0 %	61-141	01/21/26	01/21/26	
<b>Anions by EPA 300.0/9056A</b>						
	mg/kg	mg/kg		Analyst: TP		Batch: 2604091
Chloride	ND	20.0	1	01/21/26	01/22/26	



### Sample Data

Epic Energy 7415 Main Street Farmington NM, 87402	Project Name: South Blanco Federal 25-9 Project Number: 18012-0006 Project Manager: Brian Skyles	<b>Reported:</b> 1/29/2026 5:30:57PM
---	--	---

**SC-9**

**E601189-09**

Analyte	Result	Reporting Limit	Dilution	Prepared	Analyzed	Notes
<b>Volatile Organics by EPA 8021B</b>	mg/kg	mg/kg		Analyst: MB		Batch: 2604088
Benzene	ND	0.0250	1	01/21/26	01/23/26	
Ethylbenzene	ND	0.0250	1	01/21/26	01/23/26	
Toluene	ND	0.0250	1	01/21/26	01/23/26	
o-Xylene	ND	0.0250	1	01/21/26	01/23/26	
p,m-Xylene	ND	0.0500	1	01/21/26	01/23/26	
Total Xylenes	ND	0.0250	1	01/21/26	01/23/26	
<i>Surrogate: 4-Bromochlorobenzene-PID</i>		95.4 %	70-130	01/21/26	01/23/26	
<b>Nonhalogenated Organics by EPA 8015D - GRO</b>	mg/kg	mg/kg		Analyst: MB		Batch: 2604088
Gasoline Range Organics (C6-C10)	ND	20.0	1	01/21/26	01/23/26	
<i>Surrogate: 1-Chloro-4-fluorobenzene-FID</i>		95.3 %	70-130	01/21/26	01/23/26	
<b>Nonhalogenated Organics by EPA 8015D - DRO/ORO</b>	mg/kg	mg/kg		Analyst: HM		Batch: 2604083
Diesel Range Organics (C10-C28)	ND	25.0	1	01/21/26	01/21/26	
Oil Range Organics (C28-C36)	ND	50.0	1	01/21/26	01/21/26	
<i>Surrogate: n-Nonane</i>		86.2 %	61-141	01/21/26	01/21/26	
<b>Anions by EPA 300.0/9056A</b>	mg/kg	mg/kg		Analyst: TP		Batch: 2604091
Chloride	22.5	20.0	1	01/21/26	01/22/26	



### Sample Data

Epic Energy 7415 Main Street Farmington NM, 87402	Project Name: South Blanco Federal 25-9 Project Number: 18012-0006 Project Manager: Brian Skyles	<b>Reported:</b> 1/29/2026 5:30:57PM
---	--	---

**SC-10**  
**E601189-10**

Analyte	Result	Reporting Limit	Dilution	Prepared	Analyzed	Notes
<b>Volatile Organics by EPA 8021B</b>	mg/kg	mg/kg		Analyst: MB		Batch: 2604088
Benzene	ND	0.0250	1	01/21/26	01/23/26	
Ethylbenzene	ND	0.0250	1	01/21/26	01/23/26	
Toluene	ND	0.0250	1	01/21/26	01/23/26	
o-Xylene	ND	0.0250	1	01/21/26	01/23/26	
p,m-Xylene	<b>0.0516</b>	0.0500	1	01/21/26	01/23/26	
Total Xylenes	<b>0.0516</b>	0.0250	1	01/21/26	01/23/26	
<i>Surrogate: 4-Bromochlorobenzene-PID</i>		101 %	70-130	01/21/26	01/23/26	
<b>Nonhalogenated Organics by EPA 8015D - GRO</b>	mg/kg	mg/kg		Analyst: MB		Batch: 2604088
Gasoline Range Organics (C6-C10)	ND	20.0	1	01/21/26	01/23/26	
<i>Surrogate: 1-Chloro-4-fluorobenzene-FID</i>		98.5 %	70-130	01/21/26	01/23/26	
<b>Nonhalogenated Organics by EPA 8015D - DRO/ORO</b>	mg/kg	mg/kg		Analyst: HM		Batch: 2604083
Diesel Range Organics (C10-C28)	<b>393</b>	25.0	1	01/21/26	01/21/26	
Oil Range Organics (C28-C36)	<b>171</b>	50.0	1	01/21/26	01/21/26	
<i>Surrogate: n-Nonane</i>		88.3 %	61-141	01/21/26	01/21/26	
<b>Anions by EPA 300.0/9056A</b>	mg/kg	mg/kg		Analyst: TP		Batch: 2604091
Chloride	<b>90.8</b>	20.0	1	01/21/26	01/22/26	



### Sample Data

Epic Energy 7415 Main Street Farmington NM, 87402	Project Name: South Blanco Federal 25-9 Project Number: 18012-0006 Project Manager: Brian Skyles	<b>Reported:</b> 1/29/2026 5:30:57PM
---	--	---

**SC-20**

**E601189-11**

Analyte	Result	Reporting Limit	Dilution	Prepared	Analyzed	Notes
<b>Volatile Organics by EPA 8021B</b>	mg/kg	mg/kg		Analyst: MB		Batch: 2604088
Benzene	ND	0.0250	1	01/21/26	01/23/26	
Ethylbenzene	ND	0.0250	1	01/21/26	01/23/26	
Toluene	ND	0.0250	1	01/21/26	01/23/26	
o-Xylene	ND	0.0250	1	01/21/26	01/23/26	
p,m-Xylene	ND	0.0500	1	01/21/26	01/23/26	
Total Xylenes	ND	0.0250	1	01/21/26	01/23/26	
<i>Surrogate: 4-Bromochlorobenzene-PID</i>		105 %	70-130	01/21/26	01/23/26	
<b>Nonhalogenated Organics by EPA 8015D - GRO</b>	mg/kg	mg/kg		Analyst: MB		Batch: 2604088
Gasoline Range Organics (C6-C10)	ND	20.0	1	01/21/26	01/23/26	
<i>Surrogate: 1-Chloro-4-fluorobenzene-FID</i>		99.9 %	70-130	01/21/26	01/23/26	
<b>Nonhalogenated Organics by EPA 8015D - DRO/ORO</b>	mg/kg	mg/kg		Analyst: HM		Batch: 2604083
Diesel Range Organics (C10-C28)	3680	50.0	2	01/21/26	01/21/26	
Oil Range Organics (C28-C36)	1280	100	2	01/21/26	01/21/26	
<i>Surrogate: n-Nonane</i>		82.2 %	61-141	01/21/26	01/21/26	
<b>Anions by EPA 300.0/9056A</b>	mg/kg	mg/kg		Analyst: TP		Batch: 2604091
Chloride	87.9	20.0	1	01/21/26	01/22/26	



### Sample Data

Epic Energy 7415 Main Street Farmington NM, 87402	Project Name: South Blanco Federal 25-9 Project Number: 18012-0006 Project Manager: Brian Skyles	<b>Reported:</b> 1/29/2026 5:30:57PM
---	--	---

**SC-11**  
**E601189-12**

Analyte	Result	Reporting Limit	Dilution	Prepared	Analyzed	Notes
<b>Volatile Organics by EPA 8021B</b>	mg/kg	mg/kg		Analyst: MB		Batch: 2604088
Benzene	ND	0.0250	1	01/21/26	01/23/26	
Ethylbenzene	ND	0.0250	1	01/21/26	01/23/26	
Toluene	ND	0.0250	1	01/21/26	01/23/26	
o-Xylene	ND	0.0250	1	01/21/26	01/23/26	
p,m-Xylene	ND	0.0500	1	01/21/26	01/23/26	
Total Xylenes	ND	0.0250	1	01/21/26	01/23/26	
<i>Surrogate: 4-Bromochlorobenzene-PID</i>		99.2 %	70-130	01/21/26	01/23/26	
<b>Nonhalogenated Organics by EPA 8015D - GRO</b>	mg/kg	mg/kg		Analyst: MB		Batch: 2604088
Gasoline Range Organics (C6-C10)	ND	20.0	1	01/21/26	01/23/26	
<i>Surrogate: 1-Chloro-4-fluorobenzene-FID</i>		96.3 %	70-130	01/21/26	01/23/26	
<b>Nonhalogenated Organics by EPA 8015D - DRO/ORO</b>	mg/kg	mg/kg		Analyst: HM		Batch: 2604083
Diesel Range Organics (C10-C28)	44.9	25.0	1	01/21/26	01/21/26	
Oil Range Organics (C28-C36)	ND	50.0	1	01/21/26	01/21/26	
<i>Surrogate: n-Nonane</i>		87.5 %	61-141	01/21/26	01/21/26	
<b>Anions by EPA 300.0/9056A</b>	mg/kg	mg/kg		Analyst: TP		Batch: 2604091
Chloride	45.5	20.0	1	01/21/26	01/22/26	



### Sample Data

Epic Energy 7415 Main Street Farmington NM, 87402	Project Name: South Blanco Federal 25-9 Project Number: 18012-0006 Project Manager: Brian Skyles	<b>Reported:</b> 1/29/2026 5:30:57PM
---	--	---

**SC-12**

**E601189-13**

Analyte	Result	Reporting Limit	Dilution	Prepared	Analyzed	Notes
<b>Volatile Organics by EPA 8021B</b>	mg/kg	mg/kg		Analyst: MB		Batch: 2604088
Benzene	ND	0.0250	1	01/21/26	01/23/26	
Ethylbenzene	ND	0.0250	1	01/21/26	01/23/26	
Toluene	ND	0.0250	1	01/21/26	01/23/26	
o-Xylene	ND	0.0250	1	01/21/26	01/23/26	
p,m-Xylene	ND	0.0500	1	01/21/26	01/23/26	
Total Xylenes	ND	0.0250	1	01/21/26	01/23/26	
<i>Surrogate: 4-Bromochlorobenzene-PID</i>		94.9 %	70-130	01/21/26	01/23/26	
<b>Nonhalogenated Organics by EPA 8015D - GRO</b>	mg/kg	mg/kg		Analyst: MB		Batch: 2604088
Gasoline Range Organics (C6-C10)	ND	20.0	1	01/21/26	01/23/26	
<i>Surrogate: 1-Chloro-4-fluorobenzene-FID</i>		98.8 %	70-130	01/21/26	01/23/26	
<b>Nonhalogenated Organics by EPA 8015D - DRO/ORO</b>	mg/kg	mg/kg		Analyst: HM		Batch: 2604083
Diesel Range Organics (C10-C28)	ND	25.0	1	01/21/26	01/21/26	
Oil Range Organics (C28-C36)	ND	50.0	1	01/21/26	01/21/26	
<i>Surrogate: n-Nonane</i>		88.8 %	61-141	01/21/26	01/21/26	
<b>Anions by EPA 300.0/9056A</b>	mg/kg	mg/kg		Analyst: TP		Batch: 2604091
Chloride	148	20.0	1	01/21/26	01/22/26	



### Sample Data

Epic Energy 7415 Main Street Farmington NM, 87402	Project Name: South Blanco Federal 25-9 Project Number: 18012-0006 Project Manager: Brian Skyles	<b>Reported:</b> 1/29/2026 5:30:57PM
---	--	---

**SC-13**

**E601189-14**

Analyte	Result	Reporting Limit	Dilution	Prepared	Analyzed	Notes
<b>Volatile Organics by EPA 8021B</b>	mg/kg	mg/kg		Analyst: MB		Batch: 2604088
Benzene	ND	0.0250	1	01/21/26	01/23/26	
Ethylbenzene	ND	0.0250	1	01/21/26	01/23/26	
Toluene	ND	0.0250	1	01/21/26	01/23/26	
o-Xylene	ND	0.0250	1	01/21/26	01/23/26	
p,m-Xylene	ND	0.0500	1	01/21/26	01/23/26	
Total Xylenes	ND	0.0250	1	01/21/26	01/23/26	
<i>Surrogate: 4-Bromochlorobenzene-PID</i>		94.9 %	70-130	01/21/26	01/23/26	
<b>Nonhalogenated Organics by EPA 8015D - GRO</b>	mg/kg	mg/kg		Analyst: MB		Batch: 2604088
Gasoline Range Organics (C6-C10)	ND	20.0	1	01/21/26	01/23/26	
<i>Surrogate: 1-Chloro-4-fluorobenzene-FID</i>		98.1 %	70-130	01/21/26	01/23/26	
<b>Nonhalogenated Organics by EPA 8015D - DRO/ORO</b>	mg/kg	mg/kg		Analyst: HM		Batch: 2604083
Diesel Range Organics (C10-C28)	ND	25.0	1	01/21/26	01/21/26	
Oil Range Organics (C28-C36)	ND	50.0	1	01/21/26	01/21/26	
<i>Surrogate: n-Nonane</i>		86.9 %	61-141	01/21/26	01/21/26	
<b>Anions by EPA 300.0/9056A</b>	mg/kg	mg/kg		Analyst: TP		Batch: 2604091
Chloride	66.5	20.0	1	01/21/26	01/22/26	



### Sample Data

Epic Energy 7415 Main Street Farmington NM, 87402	Project Name: South Blanco Federal 25-9 Project Number: 18012-0006 Project Manager: Brian Skyles	<b>Reported:</b> 1/29/2026 5:30:57PM
---	--	---

**SC-14**  
**E601189-15**

Analyte	Result	Reporting Limit	Dilution	Prepared	Analyzed	Notes
<b>Volatile Organics by EPA 8021B</b>						
	mg/kg	mg/kg		Analyst: MB		Batch: 2604088
Benzene	ND	0.0250	1	01/21/26	01/23/26	
Ethylbenzene	ND	0.0250	1	01/21/26	01/23/26	
Toluene	ND	0.0250	1	01/21/26	01/23/26	
o-Xylene	ND	0.0250	1	01/21/26	01/23/26	
p,m-Xylene	ND	0.0500	1	01/21/26	01/23/26	
Total Xylenes	ND	0.0250	1	01/21/26	01/23/26	
<i>Surrogate: 4-Bromochlorobenzene-PID</i>						
		94.0 %	70-130	01/21/26	01/23/26	
<b>Nonhalogenated Organics by EPA 8015D - GRO</b>						
	mg/kg	mg/kg		Analyst: MB		Batch: 2604088
Gasoline Range Organics (C6-C10)	ND	20.0	1	01/21/26	01/23/26	
<i>Surrogate: 1-Chloro-4-fluorobenzene-FID</i>						
		96.5 %	70-130	01/21/26	01/23/26	
<b>Nonhalogenated Organics by EPA 8015D - DRO/ORO</b>						
	mg/kg	mg/kg		Analyst: HM		Batch: 2604083
Diesel Range Organics (C10-C28)	ND	25.0	1	01/21/26	01/22/26	
Oil Range Organics (C28-C36)	ND	50.0	1	01/21/26	01/22/26	
<i>Surrogate: n-Nonane</i>						
		89.2 %	61-141	01/21/26	01/22/26	
<b>Anions by EPA 300.0/9056A</b>						
	mg/kg	mg/kg		Analyst: TP		Batch: 2604091
Chloride	109	20.0	1	01/21/26	01/22/26	



### Sample Data

Epic Energy 7415 Main Street Farmington NM, 87402	Project Name: South Blanco Federal 25-9 Project Number: 18012-0006 Project Manager: Brian Skyles	<b>Reported:</b> 1/29/2026 5:30:57PM
---	--	---

**SC-15**  
**E601189-16**

Analyte	Result	Reporting Limit	Dilution	Prepared	Analyzed	Notes
<b>Volatile Organics by EPA 8021B</b>						
	mg/kg	mg/kg		Analyst: MB		Batch: 2604088
Benzene	ND	0.0250	1	01/21/26	01/23/26	
Ethylbenzene	ND	0.0250	1	01/21/26	01/23/26	
Toluene	ND	0.0250	1	01/21/26	01/23/26	
o-Xylene	ND	0.0250	1	01/21/26	01/23/26	
p,m-Xylene	ND	0.0500	1	01/21/26	01/23/26	
Total Xylenes	ND	0.0250	1	01/21/26	01/23/26	
<i>Surrogate: 4-Bromochlorobenzene-PID</i>						
		94.3 %	70-130	01/21/26	01/23/26	
<b>Nonhalogenated Organics by EPA 8015D - GRO</b>						
	mg/kg	mg/kg		Analyst: MB		Batch: 2604088
Gasoline Range Organics (C6-C10)	ND	20.0	1	01/21/26	01/23/26	
<i>Surrogate: 1-Chloro-4-fluorobenzene-FID</i>						
		97.2 %	70-130	01/21/26	01/23/26	
<b>Nonhalogenated Organics by EPA 8015D - DRO/ORO</b>						
	mg/kg	mg/kg		Analyst: HM		Batch: 2604083
Diesel Range Organics (C10-C28)	ND	25.0	1	01/21/26	01/22/26	
Oil Range Organics (C28-C36)	ND	50.0	1	01/21/26	01/22/26	
<i>Surrogate: n-Nonane</i>						
		83.9 %	61-141	01/21/26	01/22/26	
<b>Anions by EPA 300.0/9056A</b>						
	mg/kg	mg/kg		Analyst: TP		Batch: 2604091
Chloride	144	20.0	1	01/21/26	01/22/26	



### Sample Data

Epic Energy 7415 Main Street Farmington NM, 87402	Project Name: South Blanco Federal 25-9 Project Number: 18012-0006 Project Manager: Brian Skyles	<b>Reported:</b> 1/29/2026 5:30:57PM
---	--	---

**SC-16**  
**E601189-17**

Analyte	Result	Reporting Limit	Dilution	Prepared	Analyzed	Notes
<b>Volatile Organics by EPA 8021B</b>						
	mg/kg	mg/kg		Analyst: MB		Batch: 2604088
Benzene	ND	0.0250	1	01/21/26	01/23/26	
Ethylbenzene	ND	0.0250	1	01/21/26	01/23/26	
Toluene	ND	0.0250	1	01/21/26	01/23/26	
o-Xylene	ND	0.0250	1	01/21/26	01/23/26	
p,m-Xylene	ND	0.0500	1	01/21/26	01/23/26	
Total Xylenes	ND	0.0250	1	01/21/26	01/23/26	
<i>Surrogate: 4-Bromochlorobenzene-PID</i>						
		94.6 %	70-130	01/21/26	01/23/26	
<b>Nonhalogenated Organics by EPA 8015D - GRO</b>						
	mg/kg	mg/kg		Analyst: MB		Batch: 2604088
Gasoline Range Organics (C6-C10)	ND	20.0	1	01/21/26	01/23/26	
<i>Surrogate: 1-Chloro-4-fluorobenzene-FID</i>						
		98.7 %	70-130	01/21/26	01/23/26	
<b>Nonhalogenated Organics by EPA 8015D - DRO/ORO</b>						
	mg/kg	mg/kg		Analyst: HM		Batch: 2604083
Diesel Range Organics (C10-C28)	25.4	25.0	1	01/21/26	01/22/26	
Oil Range Organics (C28-C36)	ND	50.0	1	01/21/26	01/22/26	
<i>Surrogate: n-Nonane</i>						
		85.0 %	61-141	01/21/26	01/22/26	
<b>Anions by EPA 300.0/9056A</b>						
	mg/kg	mg/kg		Analyst: TP		Batch: 2604091
Chloride	69.3	20.0	1	01/21/26	01/22/26	



### Sample Data

Epic Energy 7415 Main Street Farmington NM, 87402	Project Name: South Blanco Federal 25-9 Project Number: 18012-0006 Project Manager: Brian Skyles	<b>Reported:</b> 1/29/2026 5:30:57PM
---	--	---

**SC-17**

**E601189-18**

Analyte	Result	Reporting Limit	Dilution	Prepared	Analyzed	Notes
<b>Volatile Organics by EPA 8021B</b>	mg/kg	mg/kg		Analyst: MB		Batch: 2604088
Benzene	ND	0.0250	1	01/21/26	01/23/26	
Ethylbenzene	ND	0.0250	1	01/21/26	01/23/26	
Toluene	ND	0.0250	1	01/21/26	01/23/26	
o-Xylene	ND	0.0250	1	01/21/26	01/23/26	
p,m-Xylene	ND	0.0500	1	01/21/26	01/23/26	
Total Xylenes	ND	0.0250	1	01/21/26	01/23/26	
<i>Surrogate: 4-Bromochlorobenzene-PID</i>		100 %	70-130	01/21/26	01/23/26	
<b>Nonhalogenated Organics by EPA 8015D - GRO</b>	mg/kg	mg/kg		Analyst: MB		Batch: 2604088
Gasoline Range Organics (C6-C10)	ND	20.0	1	01/21/26	01/23/26	
<i>Surrogate: 1-Chloro-4-fluorobenzene-FID</i>		98.4 %	70-130	01/21/26	01/23/26	
<b>Nonhalogenated Organics by EPA 8015D - DRO/ORO</b>	mg/kg	mg/kg		Analyst: HM		Batch: 2604083
Diesel Range Organics (C10-C28)	<b>2210</b>	25.0	1	01/21/26	01/22/26	
Oil Range Organics (C28-C36)	<b>872</b>	50.0	1	01/21/26	01/22/26	
<i>Surrogate: n-Nonane</i>		89.5 %	61-141	01/21/26	01/22/26	
<b>Anions by EPA 300.0/9056A</b>	mg/kg	mg/kg		Analyst: TP		Batch: 2604091
Chloride	<b>104</b>	20.0	1	01/21/26	01/22/26	



## Sample Data

Epic Energy 7415 Main Street Farmington NM, 87402	Project Name: South Blanco Federal 25-9 Project Number: 18012-0006 Project Manager: Brian Skyles	<b>Reported:</b> 1/29/2026 5:30:57PM
---	--	---

## SC-18

## E601189-19

Analyte	Result	Reporting Limit	Dilution	Prepared	Analyzed	Notes
<b>Volatile Organics by EPA 8021B</b>	mg/kg	mg/kg		Analyst: MB		Batch: 2604088
Benzene	ND	0.0250	1	01/21/26	01/23/26	
Ethylbenzene	ND	0.0250	1	01/21/26	01/23/26	
Toluene	ND	0.0250	1	01/21/26	01/23/26	
o-Xylene	ND	0.0250	1	01/21/26	01/23/26	
p,m-Xylene	ND	0.0500	1	01/21/26	01/23/26	
Total Xylenes	ND	0.0250	1	01/21/26	01/23/26	
<i>Surrogate: 4-Bromochlorobenzene-PID</i>		95.2 %	70-130	01/21/26	01/23/26	
<b>Nonhalogenated Organics by EPA 8015D - GRO</b>	mg/kg	mg/kg		Analyst: MB		Batch: 2604088
Gasoline Range Organics (C6-C10)	ND	20.0	1	01/21/26	01/23/26	
<i>Surrogate: 1-Chloro-4-fluorobenzene-FID</i>		95.2 %	70-130	01/21/26	01/23/26	
<b>Nonhalogenated Organics by EPA 8015D - DRO/ORO</b>	mg/kg	mg/kg		Analyst: HM		Batch: 2604083
Diesel Range Organics (C10-C28)	131	25.0	1	01/21/26	01/22/26	
Oil Range Organics (C28-C36)	85.5	50.0	1	01/21/26	01/22/26	
<i>Surrogate: n-Nonane</i>		85.8 %	61-141	01/21/26	01/22/26	
<b>Anions by EPA 300.0/9056A</b>	mg/kg	mg/kg		Analyst: TP		Batch: 2604091
Chloride	36.3	20.0	1	01/21/26	01/22/26	



### Sample Data

Epic Energy 7415 Main Street Farmington NM, 87402	Project Name: South Blanco Federal 25-9 Project Number: 18012-0006 Project Manager: Brian Skyles	<b>Reported:</b> 1/29/2026 5:30:57PM
---	--	---

**SC-19**

**E601189-20**

Analyte	Result	Reporting Limit	Dilution	Prepared	Analyzed	Notes
<b>Volatile Organics by EPA 8021B</b>	mg/kg	mg/kg		Analyst: MB		Batch: 2604088
Benzene	ND	0.0250	1	01/21/26	01/23/26	
Ethylbenzene	ND	0.0250	1	01/21/26	01/23/26	
Toluene	ND	0.0250	1	01/21/26	01/23/26	
o-Xylene	ND	0.0250	1	01/21/26	01/23/26	
p,m-Xylene	ND	0.0500	1	01/21/26	01/23/26	
Total Xylenes	ND	0.0250	1	01/21/26	01/23/26	
<i>Surrogate: 4-Bromochlorobenzene-PID</i>		94.8 %	70-130	01/21/26	01/23/26	
<b>Nonhalogenated Organics by EPA 8015D - GRO</b>	mg/kg	mg/kg		Analyst: MB		Batch: 2604088
Gasoline Range Organics (C6-C10)	ND	20.0	1	01/21/26	01/23/26	
<i>Surrogate: 1-Chloro-4-fluorobenzene-FID</i>		94.7 %	70-130	01/21/26	01/23/26	
<b>Nonhalogenated Organics by EPA 8015D - DRO/ORO</b>	mg/kg	mg/kg		Analyst: HM		Batch: 2604083
Diesel Range Organics (C10-C28)	332	25.0	1	01/21/26	01/22/26	
Oil Range Organics (C28-C36)	200	50.0	1	01/21/26	01/22/26	
<i>Surrogate: n-Nonane</i>		85.7 %	61-141	01/21/26	01/22/26	
<b>Anions by EPA 300.0/9056A</b>	mg/kg	mg/kg		Analyst: TP		Batch: 2604091
Chloride	172	20.0	1	01/21/26	01/22/26	



### Sample Data

Epic Energy 7415 Main Street Farmington NM, 87402	Project Name: South Blanco Federal 25-9 Project Number: 18012-0006 Project Manager: Brian Skyles	<b>Reported:</b> 1/29/2026 5:30:57PM
---	--	---

**SC-21**  
**E601189-21**

Analyte	Result	Reporting Limit	Dilution	Prepared	Analyzed	Notes
<b>Volatile Organics by EPA 8021B</b>						
	mg/kg	mg/kg		Analyst: SL		Batch: 2604092
Benzene	ND	0.0250	1	01/21/26	01/24/26	
Ethylbenzene	ND	0.0250	1	01/21/26	01/24/26	
Toluene	ND	0.0250	1	01/21/26	01/24/26	
o-Xylene	ND	0.0250	1	01/21/26	01/24/26	
p,m-Xylene	ND	0.0500	1	01/21/26	01/24/26	
Total Xylenes	ND	0.0250	1	01/21/26	01/24/26	
<i>Surrogate: 4-Bromochlorobenzene-PID</i>						
		99.6 %	70-130	01/21/26	01/24/26	
<b>Nonhalogenated Organics by EPA 8015D - GRO</b>						
	mg/kg	mg/kg		Analyst: SL		Batch: 2604092
Gasoline Range Organics (C6-C10)	ND	20.0	1	01/21/26	01/24/26	
<i>Surrogate: 1-Chloro-4-fluorobenzene-FID</i>						
		90.9 %	70-130	01/21/26	01/24/26	
<b>Nonhalogenated Organics by EPA 8015D - DRO/ORO</b>						
	mg/kg	mg/kg		Analyst: KH		Batch: 2604084
Diesel Range Organics (C10-C28)	ND	25.0	1	01/21/26	01/22/26	
Oil Range Organics (C28-C36)	ND	50.0	1	01/21/26	01/22/26	
<i>Surrogate: n-Nonane</i>						
		94.1 %	61-141	01/21/26	01/22/26	
<b>Anions by EPA 300.0/9056A</b>						
	mg/kg	mg/kg		Analyst: IY		Batch: 2604093
Chloride	ND	20.0	1	01/21/26	01/21/26	



### Sample Data

Epic Energy 7415 Main Street Farmington NM, 87402	Project Name: South Blanco Federal 25-9 Project Number: 18012-0006 Project Manager: Brian Skyles	<b>Reported:</b> 1/29/2026 5:30:57PM
---	--	---

**SC-22**  
**E601189-22**

Analyte	Result	Reporting Limit	Dilution	Prepared	Analyzed	Notes
<b>Volatile Organics by EPA 8021B</b>	mg/kg	mg/kg	Analyst: SL		Batch: 2604092	
Benzene	ND	0.0250	1	01/21/26	01/24/26	
Ethylbenzene	ND	0.0250	1	01/21/26	01/24/26	
Toluene	ND	0.0250	1	01/21/26	01/24/26	
o-Xylene	ND	0.0250	1	01/21/26	01/24/26	
p,m-Xylene	ND	0.0500	1	01/21/26	01/24/26	
Total Xylenes	ND	0.0250	1	01/21/26	01/24/26	
<i>Surrogate: 4-Bromochlorobenzene-PID</i>		100 %	70-130	01/21/26	01/24/26	
<b>Nonhalogenated Organics by EPA 8015D - GRO</b>	mg/kg	mg/kg	Analyst: SL		Batch: 2604092	
Gasoline Range Organics (C6-C10)	ND	20.0	1	01/21/26	01/24/26	
<i>Surrogate: 1-Chloro-4-fluorobenzene-FID</i>		90.7 %	70-130	01/21/26	01/24/26	
<b>Nonhalogenated Organics by EPA 8015D - DRO/ORO</b>	mg/kg	mg/kg	Analyst: KH		Batch: 2604084	
Diesel Range Organics (C10-C28)	253	25.0	1	01/21/26	01/22/26	
Oil Range Organics (C28-C36)	145	50.0	1	01/21/26	01/22/26	
<i>Surrogate: n-Nonane</i>		94.1 %	61-141	01/21/26	01/22/26	
<b>Anions by EPA 300.0/9056A</b>	mg/kg	mg/kg	Analyst: IY		Batch: 2604093	
Chloride	113	20.0	1	01/21/26	01/21/26	



### Sample Data

Epic Energy 7415 Main Street Farmington NM, 87402	Project Name: South Blanco Federal 25-9 Project Number: 18012-0006 Project Manager: Brian Skyles	<b>Reported:</b> 1/29/2026 5:30:57PM
---	--	---

**SC-23**

**E601189-23**

Analyte	Result	Reporting Limit	Dilution	Prepared	Analyzed	Notes
<b>Volatile Organics by EPA 8021B</b>	mg/kg	mg/kg		Analyst: SL		Batch: 2604092
Benzene	ND	0.0250	1	01/21/26	01/24/26	
Ethylbenzene	ND	0.0250	1	01/21/26	01/24/26	
Toluene	ND	0.0250	1	01/21/26	01/24/26	
o-Xylene	ND	0.0250	1	01/21/26	01/24/26	
p,m-Xylene	ND	0.0500	1	01/21/26	01/24/26	
Total Xylenes	ND	0.0250	1	01/21/26	01/24/26	
<i>Surrogate: 4-Bromochlorobenzene-PID</i>		100 %	70-130	01/21/26	01/24/26	
<b>Nonhalogenated Organics by EPA 8015D - GRO</b>	mg/kg	mg/kg		Analyst: SL		Batch: 2604092
Gasoline Range Organics (C6-C10)	ND	20.0	1	01/21/26	01/24/26	
<i>Surrogate: 1-Chloro-4-fluorobenzene-FID</i>		90.7 %	70-130	01/21/26	01/24/26	
<b>Nonhalogenated Organics by EPA 8015D - DRO/ORO</b>	mg/kg	mg/kg		Analyst: KH		Batch: 2604084
Diesel Range Organics (C10-C28)	140	25.0	1	01/21/26	01/22/26	
Oil Range Organics (C28-C36)	145	50.0	1	01/21/26	01/22/26	
<i>Surrogate: n-Nonane</i>		95.1 %	61-141	01/21/26	01/22/26	
<b>Anions by EPA 300.0/9056A</b>	mg/kg	mg/kg		Analyst: IY		Batch: 2604093
Chloride	ND	20.0	1	01/21/26	01/21/26	



### Sample Data

Epic Energy 7415 Main Street Farmington NM, 87402	Project Name: South Blanco Federal 25-9 Project Number: 18012-0006 Project Manager: Brian Skyles	<b>Reported:</b> 1/29/2026 5:30:57PM
---	--	---

**SC-24**

**E601189-24**

Analyte	Result	Reporting Limit	Dilution	Prepared	Analyzed	Notes
<b>Volatile Organics by EPA 8021B</b>	mg/kg	mg/kg		Analyst: SL		Batch: 2604092
Benzene	ND	0.0250	1	01/21/26	01/24/26	
Ethylbenzene	ND	0.0250	1	01/21/26	01/24/26	
Toluene	ND	0.0250	1	01/21/26	01/24/26	
o-Xylene	ND	0.0250	1	01/21/26	01/24/26	
p,m-Xylene	ND	0.0500	1	01/21/26	01/24/26	
Total Xylenes	ND	0.0250	1	01/21/26	01/24/26	
<i>Surrogate: 4-Bromochlorobenzene-PID</i>		99.2 %	70-130	01/21/26	01/24/26	
<b>Nonhalogenated Organics by EPA 8015D - GRO</b>	mg/kg	mg/kg		Analyst: SL		Batch: 2604092
Gasoline Range Organics (C6-C10)	ND	20.0	1	01/21/26	01/24/26	
<i>Surrogate: 1-Chloro-4-fluorobenzene-FID</i>		90.4 %	70-130	01/21/26	01/24/26	
<b>Nonhalogenated Organics by EPA 8015D - DRO/ORO</b>	mg/kg	mg/kg		Analyst: KH		Batch: 2604084
Diesel Range Organics (C10-C28)	439	25.0	1	01/21/26	01/22/26	
Oil Range Organics (C28-C36)	333	50.0	1	01/21/26	01/22/26	
<i>Surrogate: n-Nonane</i>		94.5 %	61-141	01/21/26	01/22/26	
<b>Anions by EPA 300.0/9056A</b>	mg/kg	mg/kg		Analyst: IY		Batch: 2604093
Chloride	ND	20.0	1	01/21/26	01/21/26	



### Sample Data

Epic Energy 7415 Main Street Farmington NM, 87402	Project Name: South Blanco Federal 25-9 Project Number: 18012-0006 Project Manager: Brian Skyles	<b>Reported:</b> 1/29/2026 5:30:57PM
---	--	---

**SC-25**

**E601189-25**

Analyte	Result	Reporting Limit	Dilution	Prepared	Analyzed	Notes
<b>Volatile Organics by EPA 8021B</b>	mg/kg	mg/kg	Analyst: SL		Batch: 2604092	
Benzene	ND	0.0250	1	01/21/26	01/24/26	
Ethylbenzene	ND	0.0250	1	01/21/26	01/24/26	
Toluene	ND	0.0250	1	01/21/26	01/24/26	
o-Xylene	ND	0.0250	1	01/21/26	01/24/26	
p,m-Xylene	ND	0.0500	1	01/21/26	01/24/26	
Total Xylenes	ND	0.0250	1	01/21/26	01/24/26	
<i>Surrogate: 4-Bromochlorobenzene-PID</i>		100 %	70-130	01/21/26	01/24/26	
<b>Nonhalogenated Organics by EPA 8015D - GRO</b>	mg/kg	mg/kg	Analyst: SL		Batch: 2604092	
Gasoline Range Organics (C6-C10)	ND	20.0	1	01/21/26	01/24/26	
<i>Surrogate: 1-Chloro-4-fluorobenzene-FID</i>		90.7 %	70-130	01/21/26	01/24/26	
<b>Nonhalogenated Organics by EPA 8015D - DRO/ORO</b>	mg/kg	mg/kg	Analyst: KH		Batch: 2604084	
Diesel Range Organics (C10-C28)	53.7	25.0	1	01/21/26	01/22/26	
Oil Range Organics (C28-C36)	57.5	50.0	1	01/21/26	01/22/26	
<i>Surrogate: n-Nonane</i>		93.6 %	61-141	01/21/26	01/22/26	
<b>Anions by EPA 300.0/9056A</b>	mg/kg	mg/kg	Analyst: IY		Batch: 2604093	
Chloride	274	20.0	1	01/21/26	01/21/26	



### Sample Data

Epic Energy 7415 Main Street Farmington NM, 87402	Project Name: South Blanco Federal 25-9 Project Number: 18012-0006 Project Manager: Brian Skyles	<b>Reported:</b> 1/29/2026 5:30:57PM
---	--	---

**SC-26**

**E601189-26**

Analyte	Result	Reporting Limit	Dilution	Prepared	Analyzed	Notes
<b>Volatile Organics by EPA 8021B</b>	mg/kg	mg/kg		Analyst: SL		Batch: 2604092
Benzene	ND	0.0250	1	01/21/26	01/24/26	
Ethylbenzene	ND	0.0250	1	01/21/26	01/24/26	
Toluene	ND	0.0250	1	01/21/26	01/24/26	
o-Xylene	<b>0.0298</b>	0.0250	1	01/21/26	01/24/26	
p,m-Xylene	ND	0.0500	1	01/21/26	01/24/26	
Total Xylenes	<b>0.0298</b>	0.0250	1	01/21/26	01/24/26	
<i>Surrogate: 4-Bromochlorobenzene-PID</i>		99.9 %	70-130	01/21/26	01/24/26	
<b>Nonhalogenated Organics by EPA 8015D - GRO</b>	mg/kg	mg/kg		Analyst: SL		Batch: 2604092
Gasoline Range Organics (C6-C10)	ND	20.0	1	01/21/26	01/24/26	
<i>Surrogate: 1-Chloro-4-fluorobenzene-FID</i>		90.0 %	70-130	01/21/26	01/24/26	
<b>Nonhalogenated Organics by EPA 8015D - DRO/ORO</b>	mg/kg	mg/kg		Analyst: KH		Batch: 2604084
Diesel Range Organics (C10-C28)	<b>140</b>	25.0	1	01/21/26	01/22/26	
Oil Range Organics (C28-C36)	<b>136</b>	50.0	1	01/21/26	01/22/26	
<i>Surrogate: n-Nonane</i>		96.8 %	61-141	01/21/26	01/22/26	
<b>Anions by EPA 300.0/9056A</b>	mg/kg	mg/kg		Analyst: IY		Batch: 2604093
Chloride	<b>28.0</b>	20.0	1	01/21/26	01/21/26	



### Sample Data

Epic Energy 7415 Main Street Farmington NM, 87402	Project Name: South Blanco Federal 25-9 Project Number: 18012-0006 Project Manager: Brian Skyles	<b>Reported:</b> 1/29/2026 5:30:57PM
---	--	---

**SC-27**

**E601189-27**

Analyte	Result	Reporting Limit	Dilution	Prepared	Analyzed	Notes
<b>Volatile Organics by EPA 8021B</b>	mg/kg	mg/kg		Analyst: SL		Batch: 2604092
Benzene	ND	0.0250	1	01/21/26	01/24/26	
Ethylbenzene	ND	0.0250	1	01/21/26	01/24/26	
Toluene	ND	0.0250	1	01/21/26	01/24/26	
o-Xylene	ND	0.0250	1	01/21/26	01/24/26	
p,m-Xylene	ND	0.0500	1	01/21/26	01/24/26	
Total Xylenes	ND	0.0250	1	01/21/26	01/24/26	
<i>Surrogate: 4-Bromochlorobenzene-PID</i>		101 %	70-130	01/21/26	01/24/26	
<b>Nonhalogenated Organics by EPA 8015D - GRO</b>	mg/kg	mg/kg		Analyst: SL		Batch: 2604092
Gasoline Range Organics (C6-C10)	ND	20.0	1	01/21/26	01/24/26	
<i>Surrogate: 1-Chloro-4-fluorobenzene-FID</i>		91.4 %	70-130	01/21/26	01/24/26	
<b>Nonhalogenated Organics by EPA 8015D - DRO/ORO</b>	mg/kg	mg/kg		Analyst: KH		Batch: 2604084
Diesel Range Organics (C10-C28)	ND	25.0	1	01/21/26	01/23/26	
Oil Range Organics (C28-C36)	ND	50.0	1	01/21/26	01/23/26	
<i>Surrogate: n-Nonane</i>		98.0 %	61-141	01/21/26	01/23/26	
<b>Anions by EPA 300.0/9056A</b>	mg/kg	mg/kg		Analyst: IY		Batch: 2604093
Chloride	43.7	20.0	1	01/21/26	01/21/26	



### Sample Data

Epic Energy 7415 Main Street Farmington NM, 87402	Project Name: South Blanco Federal 25-9 Project Number: 18012-0006 Project Manager: Brian Skyles	<b>Reported:</b> 1/29/2026 5:30:57PM
---	--	---

**SC-28**

**E601189-28**

Analyte	Result	Reporting Limit	Dilution	Prepared	Analyzed	Notes
<b>Volatile Organics by EPA 8021B</b>	mg/kg	mg/kg		Analyst: SL		Batch: 2604092
Benzene	ND	0.0250	1	01/21/26	01/24/26	
Ethylbenzene	ND	0.0250	1	01/21/26	01/24/26	
Toluene	ND	0.0250	1	01/21/26	01/24/26	
o-Xylene	ND	0.0250	1	01/21/26	01/24/26	
p,m-Xylene	ND	0.0500	1	01/21/26	01/24/26	
Total Xylenes	ND	0.0250	1	01/21/26	01/24/26	
<i>Surrogate: 4-Bromochlorobenzene-PID</i>		100 %	70-130	01/21/26	01/24/26	
<b>Nonhalogenated Organics by EPA 8015D - GRO</b>	mg/kg	mg/kg		Analyst: SL		Batch: 2604092
Gasoline Range Organics (C6-C10)	ND	20.0	1	01/21/26	01/24/26	
<i>Surrogate: 1-Chloro-4-fluorobenzene-FID</i>		90.6 %	70-130	01/21/26	01/24/26	
<b>Nonhalogenated Organics by EPA 8015D - DRO/ORO</b>	mg/kg	mg/kg		Analyst: KH		Batch: 2604084
Diesel Range Organics (C10-C28)	ND	25.0	1	01/21/26	01/23/26	
Oil Range Organics (C28-C36)	ND	50.0	1	01/21/26	01/23/26	
<i>Surrogate: n-Nonane</i>		97.5 %	61-141	01/21/26	01/23/26	
<b>Anions by EPA 300.0/9056A</b>	mg/kg	mg/kg		Analyst: IY		Batch: 2604093
Chloride	ND	20.0	1	01/21/26	01/21/26	



### Sample Data

Epic Energy 7415 Main Street Farmington NM, 87402	Project Name: South Blanco Federal 25-9 Project Number: 18012-0006 Project Manager: Brian Skyles	<b>Reported:</b> 1/29/2026 5:30:57PM
---	--	---

**SC-29**

**E601189-29**

Analyte	Result	Reporting Limit	Dilution	Prepared	Analyzed	Notes
<b>Volatile Organics by EPA 8021B</b>	mg/kg	mg/kg		Analyst: SL		Batch: 2604092
Benzene	ND	0.0250	1	01/21/26	01/24/26	
Ethylbenzene	ND	0.0250	1	01/21/26	01/24/26	
Toluene	ND	0.0250	1	01/21/26	01/24/26	
o-Xylene	ND	0.0250	1	01/21/26	01/24/26	
p,m-Xylene	ND	0.0500	1	01/21/26	01/24/26	
Total Xylenes	ND	0.0250	1	01/21/26	01/24/26	
<i>Surrogate: 4-Bromochlorobenzene-PID</i>		99.4 %	70-130	01/21/26	01/24/26	
<b>Nonhalogenated Organics by EPA 8015D - GRO</b>	mg/kg	mg/kg		Analyst: SL		Batch: 2604092
Gasoline Range Organics (C6-C10)	ND	20.0	1	01/21/26	01/24/26	
<i>Surrogate: 1-Chloro-4-fluorobenzene-FID</i>		90.3 %	70-130	01/21/26	01/24/26	
<b>Nonhalogenated Organics by EPA 8015D - DRO/ORO</b>	mg/kg	mg/kg		Analyst: KH		Batch: 2604084
Diesel Range Organics (C10-C28)	ND	25.0	1	01/21/26	01/23/26	
Oil Range Organics (C28-C36)	ND	50.0	1	01/21/26	01/23/26	
<i>Surrogate: n-Nonane</i>		97.0 %	61-141	01/21/26	01/23/26	
<b>Anions by EPA 300.0/9056A</b>	mg/kg	mg/kg		Analyst: IY		Batch: 2604093
Chloride	ND	20.0	1	01/21/26	01/21/26	



### Sample Data

Epic Energy 7415 Main Street Farmington NM, 87402	Project Name: South Blanco Federal 25-9 Project Number: 18012-0006 Project Manager: Brian Skyles	<b>Reported:</b> 1/29/2026 5:30:57PM
---	--	---

**SC-30**  
**E601189-30**

Analyte	Result	Reporting Limit	Dilution	Prepared	Analyzed	Notes
<b>Volatile Organics by EPA 8021B</b>						
	mg/kg	mg/kg		Analyst: SL		Batch: 2604092
Benzene	ND	0.0250	1	01/21/26	01/24/26	
Ethylbenzene	ND	0.0250	1	01/21/26	01/24/26	
Toluene	ND	0.0250	1	01/21/26	01/24/26	
o-Xylene	ND	0.0250	1	01/21/26	01/24/26	
p,m-Xylene	ND	0.0500	1	01/21/26	01/24/26	
Total Xylenes	ND	0.0250	1	01/21/26	01/24/26	
<i>Surrogate: 4-Bromochlorobenzene-PID</i>						
		99.6 %	70-130	01/21/26	01/24/26	
<b>Nonhalogenated Organics by EPA 8015D - GRO</b>						
	mg/kg	mg/kg		Analyst: SL		Batch: 2604092
Gasoline Range Organics (C6-C10)	ND	20.0	1	01/21/26	01/24/26	
<i>Surrogate: 1-Chloro-4-fluorobenzene-FID</i>						
		90.4 %	70-130	01/21/26	01/24/26	
<b>Nonhalogenated Organics by EPA 8015D - DRO/ORO</b>						
	mg/kg	mg/kg		Analyst: KH		Batch: 2604084
Diesel Range Organics (C10-C28)	ND	25.0	1	01/21/26	01/23/26	
Oil Range Organics (C28-C36)	ND	50.0	1	01/21/26	01/23/26	
<i>Surrogate: n-Nonane</i>						
		93.3 %	61-141	01/21/26	01/23/26	
<b>Anions by EPA 300.0/9056A</b>						
	mg/kg	mg/kg		Analyst: IY		Batch: 2604093
Chloride	43.0	20.0	1	01/21/26	01/21/26	



### Sample Data

Epic Energy 7415 Main Street Farmington NM, 87402	Project Name: South Blanco Federal 25-9 Project Number: 18012-0006 Project Manager: Brian Skyles	<b>Reported:</b> 1/29/2026 5:30:57PM
---	--	---

**SC-31**  
**E601189-31**

Analyte	Result	Reporting Limit	Dilution	Prepared	Analyzed	Notes
<b>Volatile Organics by EPA 8021B</b>						
	mg/kg	mg/kg		Analyst: SL		Batch: 2604092
Benzene	ND	0.0250	1	01/21/26	01/24/26	
Ethylbenzene	ND	0.0250	1	01/21/26	01/24/26	
Toluene	ND	0.0250	1	01/21/26	01/24/26	
o-Xylene	ND	0.0250	1	01/21/26	01/24/26	
p,m-Xylene	ND	0.0500	1	01/21/26	01/24/26	
Total Xylenes	ND	0.0250	1	01/21/26	01/24/26	
<i>Surrogate: 4-Bromochlorobenzene-PID</i>						
		98.7 %	70-130	01/21/26	01/24/26	
<b>Nonhalogenated Organics by EPA 8015D - GRO</b>						
	mg/kg	mg/kg		Analyst: SL		Batch: 2604092
Gasoline Range Organics (C6-C10)	ND	20.0	1	01/21/26	01/24/26	
<i>Surrogate: 1-Chloro-4-fluorobenzene-FID</i>						
		90.6 %	70-130	01/21/26	01/24/26	
<b>Nonhalogenated Organics by EPA 8015D - DRO/ORO</b>						
	mg/kg	mg/kg		Analyst: KH		Batch: 2604084
Diesel Range Organics (C10-C28)	ND	25.0	1	01/21/26	01/23/26	
Oil Range Organics (C28-C36)	ND	50.0	1	01/21/26	01/23/26	
<i>Surrogate: n-Nonane</i>						
		93.9 %	61-141	01/21/26	01/23/26	
<b>Anions by EPA 300.0/9056A</b>						
	mg/kg	mg/kg		Analyst: IY		Batch: 2604093
Chloride	39.4	20.0	1	01/21/26	01/21/26	



### Sample Data

Epic Energy 7415 Main Street Farmington NM, 87402	Project Name: South Blanco Federal 25-9 Project Number: 18012-0006 Project Manager: Brian Skyles	<b>Reported:</b> 1/29/2026 5:30:57PM
---	--	---

**SC-32**

**E601189-32**

Analyte	Result	Reporting Limit	Dilution	Prepared	Analyzed	Notes
<b>Volatile Organics by EPA 8021B</b>	mg/kg	mg/kg		Analyst: SL		Batch: 2604092
Benzene	ND	0.0250	1	01/21/26	01/24/26	
Ethylbenzene	ND	0.0250	1	01/21/26	01/24/26	
Toluene	ND	0.0250	1	01/21/26	01/24/26	
o-Xylene	ND	0.0250	1	01/21/26	01/24/26	
p,m-Xylene	ND	0.0500	1	01/21/26	01/24/26	
Total Xylenes	ND	0.0250	1	01/21/26	01/24/26	
<i>Surrogate: 4-Bromochlorobenzene-PID</i>		100 %	70-130	01/21/26	01/24/26	
<b>Nonhalogenated Organics by EPA 8015D - GRO</b>	mg/kg	mg/kg		Analyst: SL		Batch: 2604092
Gasoline Range Organics (C6-C10)	ND	20.0	1	01/21/26	01/24/26	
<i>Surrogate: 1-Chloro-4-fluorobenzene-FID</i>		90.9 %	70-130	01/21/26	01/24/26	
<b>Nonhalogenated Organics by EPA 8015D - DRO/ORO</b>	mg/kg	mg/kg		Analyst: KH		Batch: 2604084
Diesel Range Organics (C10-C28)	ND	25.0	1	01/21/26	01/23/26	
Oil Range Organics (C28-C36)	ND	50.0	1	01/21/26	01/23/26	
<i>Surrogate: n-Nonane</i>		93.8 %	61-141	01/21/26	01/23/26	
<b>Anions by EPA 300.0/9056A</b>	mg/kg	mg/kg		Analyst: IY		Batch: 2604093
Chloride	ND	20.0	1	01/21/26	01/21/26	



### Sample Data

Epic Energy 7415 Main Street Farmington NM, 87402	Project Name: South Blanco Federal 25-9 Project Number: 18012-0006 Project Manager: Brian Skyles	<b>Reported:</b> 1/29/2026 5:30:57PM
---	--	---

**SC-33**

**E601189-33**

Analyte	Result	Reporting Limit	Dilution	Prepared	Analyzed	Notes
<b>Volatile Organics by EPA 8021B</b>	mg/kg	mg/kg		Analyst: SL		Batch: 2604092
Benzene	ND	0.0250	1	01/21/26	01/24/26	
Ethylbenzene	ND	0.0250	1	01/21/26	01/24/26	
Toluene	ND	0.0250	1	01/21/26	01/24/26	
o-Xylene	ND	0.0250	1	01/21/26	01/24/26	
p,m-Xylene	ND	0.0500	1	01/21/26	01/24/26	
Total Xylenes	ND	0.0250	1	01/21/26	01/24/26	
<i>Surrogate: 4-Bromochlorobenzene-PID</i>		99.9 %	70-130	01/21/26	01/24/26	
<b>Nonhalogenated Organics by EPA 8015D - GRO</b>	mg/kg	mg/kg		Analyst: SL		Batch: 2604092
Gasoline Range Organics (C6-C10)	ND	20.0	1	01/21/26	01/24/26	
<i>Surrogate: 1-Chloro-4-fluorobenzene-FID</i>		91.3 %	70-130	01/21/26	01/24/26	
<b>Nonhalogenated Organics by EPA 8015D - DRO/ORO</b>	mg/kg	mg/kg		Analyst: KH		Batch: 2604084
Diesel Range Organics (C10-C28)	ND	25.0	1	01/21/26	01/23/26	
Oil Range Organics (C28-C36)	ND	50.0	1	01/21/26	01/23/26	
<i>Surrogate: n-Nonane</i>		96.5 %	61-141	01/21/26	01/23/26	
<b>Anions by EPA 300.0/9056A</b>	mg/kg	mg/kg		Analyst: IY		Batch: 2604093
Chloride	118	20.0	1	01/21/26	01/22/26	



### Sample Data

Epic Energy 7415 Main Street Farmington NM, 87402	Project Name: South Blanco Federal 25-9 Project Number: 18012-0006 Project Manager: Brian Skyles	<b>Reported:</b> 1/29/2026 5:30:57PM
---	--	---

**SC-34**

**E601189-34**

Analyte	Result	Reporting Limit	Dilution	Prepared	Analyzed	Notes
<b>Volatile Organics by EPA 8021B</b>	mg/kg	mg/kg		Analyst: SL		Batch: 2604092
Benzene	ND	0.0250	1	01/21/26	01/24/26	
Ethylbenzene	ND	0.0250	1	01/21/26	01/24/26	
Toluene	ND	0.0250	1	01/21/26	01/24/26	
o-Xylene	ND	0.0250	1	01/21/26	01/24/26	
p,m-Xylene	ND	0.0500	1	01/21/26	01/24/26	
Total Xylenes	ND	0.0250	1	01/21/26	01/24/26	
<i>Surrogate: 4-Bromochlorobenzene-PID</i>		101 %	70-130	01/21/26	01/24/26	
<b>Nonhalogenated Organics by EPA 8015D - GRO</b>	mg/kg	mg/kg		Analyst: SL		Batch: 2604092
Gasoline Range Organics (C6-C10)	ND	20.0	1	01/21/26	01/24/26	
<i>Surrogate: 1-Chloro-4-fluorobenzene-FID</i>		91.2 %	70-130	01/21/26	01/24/26	
<b>Nonhalogenated Organics by EPA 8015D - DRO/ORO</b>	mg/kg	mg/kg		Analyst: KH		Batch: 2604084
Diesel Range Organics (C10-C28)	ND	25.0	1	01/21/26	01/23/26	
Oil Range Organics (C28-C36)	ND	50.0	1	01/21/26	01/23/26	
<i>Surrogate: n-Nonane</i>		95.6 %	61-141	01/21/26	01/23/26	
<b>Anions by EPA 300.0/9056A</b>	mg/kg	mg/kg		Analyst: IY		Batch: 2604093
Chloride	44.3	20.0	1	01/21/26	01/22/26	



### Sample Data

Epic Energy 7415 Main Street Farmington NM, 87402	Project Name: South Blanco Federal 25-9 Project Number: 18012-0006 Project Manager: Brian Skyles	<b>Reported:</b> 1/29/2026 5:30:57PM
---	--	---

**SC-35**

**E601189-35**

Analyte	Result	Reporting Limit	Dilution	Prepared	Analyzed	Notes
<b>Volatile Organics by EPA 8021B</b>						
	mg/kg	mg/kg		Analyst: SL		Batch: 2604092
Benzene	ND	0.0250	1	01/21/26	01/24/26	
Ethylbenzene	ND	0.0250	1	01/21/26	01/24/26	
Toluene	ND	0.0250	1	01/21/26	01/24/26	
o-Xylene	ND	0.0250	1	01/21/26	01/24/26	
p,m-Xylene	ND	0.0500	1	01/21/26	01/24/26	
Total Xylenes	ND	0.0250	1	01/21/26	01/24/26	
<i>Surrogate: 4-Bromochlorobenzene-PID</i>						
		99.9 %	70-130	01/21/26	01/24/26	
<b>Nonhalogenated Organics by EPA 8015D - GRO</b>						
	mg/kg	mg/kg		Analyst: SL		Batch: 2604092
Gasoline Range Organics (C6-C10)	ND	20.0	1	01/21/26	01/24/26	
<i>Surrogate: 1-Chloro-4-fluorobenzene-FID</i>						
		90.9 %	70-130	01/21/26	01/24/26	
<b>Nonhalogenated Organics by EPA 8015D - DRO/ORO</b>						
	mg/kg	mg/kg		Analyst: KH		Batch: 2604084
Diesel Range Organics (C10-C28)	ND	25.0	1	01/21/26	01/23/26	
Oil Range Organics (C28-C36)	ND	50.0	1	01/21/26	01/23/26	
<i>Surrogate: n-Nonane</i>						
		95.9 %	61-141	01/21/26	01/23/26	
<b>Anions by EPA 300.0/9056A</b>						
	mg/kg	mg/kg		Analyst: IY		Batch: 2604093
Chloride	180	20.0	1	01/21/26	01/22/26	



### Sample Data

Epic Energy 7415 Main Street Farmington NM, 87402	Project Name: South Blanco Federal 25-9 Project Number: 18012-0006 Project Manager: Brian Skyles	<b>Reported:</b> 1/29/2026 5:30:57PM
---	--	---

**SC-36**

**E601189-36**

Analyte	Result	Reporting Limit	Dilution	Prepared	Analyzed	Notes
<b>Volatile Organics by EPA 8021B</b>	mg/kg	mg/kg	Analyst: SL		Batch: 2604092	
Benzene	ND	0.0250	1	01/21/26	01/24/26	
Ethylbenzene	ND	0.0250	1	01/21/26	01/24/26	
Toluene	ND	0.0250	1	01/21/26	01/24/26	
o-Xylene	ND	0.0250	1	01/21/26	01/24/26	
p,m-Xylene	ND	0.0500	1	01/21/26	01/24/26	
Total Xylenes	ND	0.0250	1	01/21/26	01/24/26	
<i>Surrogate: 4-Bromochlorobenzene-PID</i>		101 %	70-130	01/21/26	01/24/26	
<b>Nonhalogenated Organics by EPA 8015D - GRO</b>	mg/kg	mg/kg	Analyst: SL		Batch: 2604092	
Gasoline Range Organics (C6-C10)	ND	20.0	1	01/21/26	01/24/26	
<i>Surrogate: 1-Chloro-4-fluorobenzene-FID</i>		91.7 %	70-130	01/21/26	01/24/26	
<b>Nonhalogenated Organics by EPA 8015D - DRO/ORO</b>	mg/kg	mg/kg	Analyst: KH		Batch: 2604084	
Diesel Range Organics (C10-C28)	41.2	25.0	1	01/21/26	01/23/26	
Oil Range Organics (C28-C36)	ND	50.0	1	01/21/26	01/23/26	
<i>Surrogate: n-Nonane</i>		94.3 %	61-141	01/21/26	01/23/26	
<b>Anions by EPA 300.0/9056A</b>	mg/kg	mg/kg	Analyst: IY		Batch: 2604093	
Chloride	107	20.0	1	01/21/26	01/22/26	



### Sample Data

Epic Energy 7415 Main Street Farmington NM, 87402	Project Name: South Blanco Federal 25-9 Project Number: 18012-0006 Project Manager: Brian Skyles	<b>Reported:</b> 1/29/2026 5:30:57PM
---	--	---

**SC-37**

**E601189-37**

Analyte	Result	Reporting Limit	Dilution	Prepared	Analyzed	Notes
<b>Volatile Organics by EPA 8021B</b>	mg/kg	mg/kg		Analyst: SL		Batch: 2604092
Benzene	ND	0.0250	1	01/21/26	01/24/26	
Ethylbenzene	ND	0.0250	1	01/21/26	01/24/26	
Toluene	ND	0.0250	1	01/21/26	01/24/26	
o-Xylene	ND	0.0250	1	01/21/26	01/24/26	
p,m-Xylene	ND	0.0500	1	01/21/26	01/24/26	
Total Xylenes	ND	0.0250	1	01/21/26	01/24/26	
<i>Surrogate: 4-Bromochlorobenzene-PID</i>		101 %	70-130	01/21/26	01/24/26	
<b>Nonhalogenated Organics by EPA 8015D - GRO</b>	mg/kg	mg/kg		Analyst: SL		Batch: 2604092
Gasoline Range Organics (C6-C10)	ND	20.0	1	01/21/26	01/24/26	
<i>Surrogate: 1-Chloro-4-fluorobenzene-FID</i>		90.6 %	70-130	01/21/26	01/24/26	
<b>Nonhalogenated Organics by EPA 8015D - DRO/ORO</b>	mg/kg	mg/kg		Analyst: KH		Batch: 2604084
Diesel Range Organics (C10-C28)	32.3	25.0	1	01/21/26	01/23/26	
Oil Range Organics (C28-C36)	ND	50.0	1	01/21/26	01/23/26	
<i>Surrogate: n-Nonane</i>		94.4 %	61-141	01/21/26	01/23/26	
<b>Anions by EPA 300.0/9056A</b>	mg/kg	mg/kg		Analyst: IY		Batch: 2604093
Chloride	338	20.0	1	01/21/26	01/22/26	



### Sample Data

Epic Energy 7415 Main Street Farmington NM, 87402	Project Name: South Blanco Federal 25-9 Project Number: 18012-0006 Project Manager: Brian Skyles	<b>Reported:</b> 1/29/2026 5:30:57PM
---	--	---

**SC-38**

**E601189-38**

Analyte	Result	Reporting Limit	Dilution	Prepared	Analyzed	Notes
<b>Volatile Organics by EPA 8021B</b>	mg/kg	mg/kg		Analyst: SL		Batch: 2604092
Benzene	ND	0.0250	1	01/21/26	01/24/26	
Ethylbenzene	ND	0.0250	1	01/21/26	01/24/26	
Toluene	ND	0.0250	1	01/21/26	01/24/26	
o-Xylene	ND	0.0250	1	01/21/26	01/24/26	
p,m-Xylene	ND	0.0500	1	01/21/26	01/24/26	
Total Xylenes	ND	0.0250	1	01/21/26	01/24/26	
<i>Surrogate: 4-Bromochlorobenzene-PID</i>		99.6 %	70-130	01/21/26	01/24/26	
<b>Nonhalogenated Organics by EPA 8015D - GRO</b>	mg/kg	mg/kg		Analyst: SL		Batch: 2604092
Gasoline Range Organics (C6-C10)	ND	20.0	1	01/21/26	01/24/26	
<i>Surrogate: 1-Chloro-4-fluorobenzene-FID</i>		90.8 %	70-130	01/21/26	01/24/26	
<b>Nonhalogenated Organics by EPA 8015D - DRO/ORO</b>	mg/kg	mg/kg		Analyst: KH		Batch: 2604084
Diesel Range Organics (C10-C28)	ND	25.0	1	01/21/26	01/23/26	
Oil Range Organics (C28-C36)	ND	50.0	1	01/21/26	01/23/26	
<i>Surrogate: n-Nonane</i>		93.7 %	61-141	01/21/26	01/23/26	
<b>Anions by EPA 300.0/9056A</b>	mg/kg	mg/kg		Analyst: IY		Batch: 2604093
Chloride	156	20.0	1	01/21/26	01/22/26	



### Sample Data

Epic Energy 7415 Main Street Farmington NM, 87402	Project Name: South Blanco Federal 25-9 Project Number: 18012-0006 Project Manager: Brian Skyles	<b>Reported:</b> 1/29/2026 5:30:57PM
---	--	---

**SC-39**

**E601189-39**

Analyte	Result	Reporting Limit	Dilution	Prepared	Analyzed	Notes
<b>Volatile Organics by EPA 8021B</b>	mg/kg	mg/kg	Analyst: SL		Batch: 2604092	
Benzene	ND	0.0250	1	01/21/26	01/24/26	
Ethylbenzene	ND	0.0250	1	01/21/26	01/24/26	
Toluene	ND	0.0250	1	01/21/26	01/24/26	
o-Xylene	ND	0.0250	1	01/21/26	01/24/26	
p,m-Xylene	ND	0.0500	1	01/21/26	01/24/26	
Total Xylenes	ND	0.0250	1	01/21/26	01/24/26	
<i>Surrogate: 4-Bromochlorobenzene-PID</i>		100 %	70-130	01/21/26	01/24/26	
<b>Nonhalogenated Organics by EPA 8015D - GRO</b>	mg/kg	mg/kg	Analyst: SL		Batch: 2604092	
Gasoline Range Organics (C6-C10)	ND	20.0	1	01/21/26	01/24/26	
<i>Surrogate: 1-Chloro-4-fluorobenzene-FID</i>		91.1 %	70-130	01/21/26	01/24/26	
<b>Nonhalogenated Organics by EPA 8015D - DRO/ORO</b>	mg/kg	mg/kg	Analyst: KH		Batch: 2604084	
Diesel Range Organics (C10-C28)	ND	25.0	1	01/21/26	01/23/26	
Oil Range Organics (C28-C36)	ND	50.0	1	01/21/26	01/23/26	
<i>Surrogate: n-Nonane</i>		94.2 %	61-141	01/21/26	01/23/26	
<b>Anions by EPA 300.0/9056A</b>	mg/kg	mg/kg	Analyst: IY		Batch: 2604093	
Chloride	ND	20.0	1	01/21/26	01/22/26	



### Sample Data

Epic Energy 7415 Main Street Farmington NM, 87402	Project Name: South Blanco Federal 25-9 Project Number: 18012-0006 Project Manager: Brian Skyles	<b>Reported:</b> 1/29/2026 5:30:57PM
---	--	---

**SC-40**  
**E601189-40**

Analyte	Result	Reporting Limit	Dilution	Prepared	Analyzed	Notes
<b>Volatile Organics by EPA 8021B</b>						
	mg/kg	mg/kg		Analyst: SL		Batch: 2604092
Benzene	ND	0.0250	1	01/21/26	01/24/26	
Ethylbenzene	ND	0.0250	1	01/21/26	01/24/26	
Toluene	ND	0.0250	1	01/21/26	01/24/26	
o-Xylene	ND	0.0250	1	01/21/26	01/24/26	
p,m-Xylene	ND	0.0500	1	01/21/26	01/24/26	
Total Xylenes	ND	0.0250	1	01/21/26	01/24/26	
<i>Surrogate: 4-Bromochlorobenzene-PID</i>						
		102 %	70-130	01/21/26	01/24/26	
<b>Nonhalogenated Organics by EPA 8015D - GRO</b>						
	mg/kg	mg/kg		Analyst: SL		Batch: 2604092
Gasoline Range Organics (C6-C10)	ND	20.0	1	01/21/26	01/24/26	
<i>Surrogate: 1-Chloro-4-fluorobenzene-FID</i>						
		90.4 %	70-130	01/21/26	01/24/26	
<b>Nonhalogenated Organics by EPA 8015D - DRO/ORO</b>						
	mg/kg	mg/kg		Analyst: KH		Batch: 2604084
Diesel Range Organics (C10-C28)	118	25.0	1	01/21/26	01/23/26	
Oil Range Organics (C28-C36)	51.2	50.0	1	01/21/26	01/23/26	
<i>Surrogate: n-Nonane</i>						
		95.4 %	61-141	01/21/26	01/23/26	
<b>Anions by EPA 300.0/9056A</b>						
	mg/kg	mg/kg		Analyst: IY		Batch: 2604093
Chloride	ND	20.0	1	01/21/26	01/22/26	

### Sample Data

Epic Energy 7415 Main Street Farmington NM, 87402	Project Name: South Blanco Federal 25-9 Project Number: 18012-0006 Project Manager: Brian Skyles	<b>Reported:</b> 1/29/2026 5:30:57PM
---	--	---

**SC-41**  
**E601189-41**

Analyte	Result	Reporting Limit	Dilution	Prepared	Analyzed	Notes
<b>Volatile Organics by EPA 8021B</b>	mg/kg	mg/kg	Analyst: MB		Batch: 2604097	
Benzene	ND	0.0250	1	01/21/26	01/28/26	
Ethylbenzene	ND	0.0250	1	01/21/26	01/28/26	
Toluene	ND	0.0250	1	01/21/26	01/28/26	
o-Xylene	ND	0.0250	1	01/21/26	01/28/26	
p,m-Xylene	ND	0.0500	1	01/21/26	01/28/26	
Total Xylenes	ND	0.0250	1	01/21/26	01/28/26	
<i>Surrogate: 4-Bromochlorobenzene-PID</i>		92.9 %	70-130	01/21/26	01/28/26	
<b>Nonhalogenated Organics by EPA 8015D - GRO</b>	mg/kg	mg/kg	Analyst: MB		Batch: 2604097	
Gasoline Range Organics (C6-C10)	ND	20.0	1	01/21/26	01/28/26	
<i>Surrogate: 1-Chloro-4-fluorobenzene-FID</i>		94.9 %	70-130	01/21/26	01/28/26	
<b>Nonhalogenated Organics by EPA 8015D - DRO/ORO</b>	mg/kg	mg/kg	Analyst: KH		Batch: 2604085	
Diesel Range Organics (C10-C28)	ND	25.0	1	01/21/26	01/22/26	
Oil Range Organics (C28-C36)	ND	50.0	1	01/21/26	01/22/26	
<i>Surrogate: n-Nonane</i>		94.3 %	61-141	01/21/26	01/22/26	
<b>Anions by EPA 300.0/9056A</b>	mg/kg	mg/kg	Analyst: DT		Batch: 2604094	
Chloride	32.5	20.0	1	01/21/26	01/22/26	



### Sample Data

Epic Energy 7415 Main Street Farmington NM, 87402	Project Name: South Blanco Federal 25-9 Project Number: 18012-0006 Project Manager: Brian Skyles	<b>Reported:</b> 1/29/2026 5:30:57PM
---	--	---

**SC-42**

**E601189-42**

Analyte	Result	Reporting Limit	Dilution	Prepared	Analyzed	Notes
<b>Volatile Organics by EPA 8021B</b>	mg/kg	mg/kg		Analyst: MB		Batch: 2604097
Benzene	ND	0.0250	1	01/21/26	01/28/26	
Ethylbenzene	ND	0.0250	1	01/21/26	01/28/26	
Toluene	ND	0.0250	1	01/21/26	01/28/26	
o-Xylene	ND	0.0250	1	01/21/26	01/28/26	
p,m-Xylene	ND	0.0500	1	01/21/26	01/28/26	
Total Xylenes	ND	0.0250	1	01/21/26	01/28/26	
<i>Surrogate: 4-Bromochlorobenzene-PID</i>		92.7 %	70-130	01/21/26	01/28/26	
<b>Nonhalogenated Organics by EPA 8015D - GRO</b>	mg/kg	mg/kg		Analyst: MB		Batch: 2604097
Gasoline Range Organics (C6-C10)	ND	20.0	1	01/21/26	01/28/26	
<i>Surrogate: 1-Chloro-4-fluorobenzene-FID</i>		96.3 %	70-130	01/21/26	01/28/26	
<b>Nonhalogenated Organics by EPA 8015D - DRO/ORO</b>	mg/kg	mg/kg		Analyst: KH		Batch: 2604085
Diesel Range Organics (C10-C28)	ND	25.0	1	01/21/26	01/22/26	
Oil Range Organics (C28-C36)	ND	50.0	1	01/21/26	01/22/26	
<i>Surrogate: n-Nonane</i>		91.2 %	61-141	01/21/26	01/22/26	
<b>Anions by EPA 300.0/9056A</b>	mg/kg	mg/kg		Analyst: DT		Batch: 2604094
Chloride	195	20.0	1	01/21/26	01/22/26	



### Sample Data

Epic Energy 7415 Main Street Farmington NM, 87402	Project Name: South Blanco Federal 25-9 Project Number: 18012-0006 Project Manager: Brian Skyles	<b>Reported:</b> 1/29/2026 5:30:57PM
---	--	---

**SC-43**

**E601189-43**

Analyte	Result	Reporting Limit	Dilution	Prepared	Analyzed	Notes
<b>Volatile Organics by EPA 8021B</b>	mg/kg	mg/kg		Analyst: MB		Batch: 2604097
Benzene	ND	0.0250	1	01/21/26	01/28/26	
Ethylbenzene	ND	0.0250	1	01/21/26	01/28/26	
Toluene	ND	0.0250	1	01/21/26	01/28/26	
o-Xylene	ND	0.0250	1	01/21/26	01/28/26	
p,m-Xylene	ND	0.0500	1	01/21/26	01/28/26	
Total Xylenes	ND	0.0250	1	01/21/26	01/28/26	
<i>Surrogate: 4-Bromochlorobenzene-PID</i>		105 %	70-130	01/21/26	01/28/26	
<b>Nonhalogenated Organics by EPA 8015D - GRO</b>	mg/kg	mg/kg		Analyst: MB		Batch: 2604097
Gasoline Range Organics (C6-C10)	ND	20.0	1	01/21/26	01/28/26	
<i>Surrogate: 1-Chloro-4-fluorobenzene-FID</i>		95.2 %	70-130	01/21/26	01/28/26	
<b>Nonhalogenated Organics by EPA 8015D - DRO/ORO</b>	mg/kg	mg/kg		Analyst: KH		Batch: 2604085
Diesel Range Organics (C10-C28)	ND	25.0	1	01/21/26	01/22/26	
Oil Range Organics (C28-C36)	ND	50.0	1	01/21/26	01/22/26	
<i>Surrogate: n-Nonane</i>		93.3 %	61-141	01/21/26	01/22/26	
<b>Anions by EPA 300.0/9056A</b>	mg/kg	mg/kg		Analyst: DT		Batch: 2604094
Chloride	243	20.0	1	01/21/26	01/22/26	



### Sample Data

Epic Energy 7415 Main Street Farmington NM, 87402	Project Name: South Blanco Federal 25-9 Project Number: 18012-0006 Project Manager: Brian Skyles	<b>Reported:</b> 1/29/2026 5:30:57PM
---	--	---

**SC-44**

**E601189-44**

Analyte	Result	Reporting Limit	Dilution	Prepared	Analyzed	Notes
<b>Volatile Organics by EPA 8021B</b>	mg/kg	mg/kg		Analyst: MB		Batch: 2604097
Benzene	ND	0.0250	1	01/21/26	01/28/26	
Ethylbenzene	ND	0.0250	1	01/21/26	01/28/26	
Toluene	ND	0.0250	1	01/21/26	01/28/26	
o-Xylene	ND	0.0250	1	01/21/26	01/28/26	
p,m-Xylene	ND	0.0500	1	01/21/26	01/28/26	
Total Xylenes	ND	0.0250	1	01/21/26	01/28/26	
<i>Surrogate: 4-Bromochlorobenzene-PID</i>		107 %	70-130	01/21/26	01/28/26	
<b>Nonhalogenated Organics by EPA 8015D - GRO</b>	mg/kg	mg/kg		Analyst: MB		Batch: 2604097
Gasoline Range Organics (C6-C10)	ND	20.0	1	01/21/26	01/28/26	
<i>Surrogate: 1-Chloro-4-fluorobenzene-FID</i>		93.3 %	70-130	01/21/26	01/28/26	
<b>Nonhalogenated Organics by EPA 8015D - DRO/ORO</b>	mg/kg	mg/kg		Analyst: KH		Batch: 2604085
Diesel Range Organics (C10-C28)	ND	25.0	1	01/21/26	01/22/26	
Oil Range Organics (C28-C36)	ND	50.0	1	01/21/26	01/22/26	
<i>Surrogate: n-Nonane</i>		92.5 %	61-141	01/21/26	01/22/26	
<b>Anions by EPA 300.0/9056A</b>	mg/kg	mg/kg		Analyst: DT		Batch: 2604094
Chloride	54.1	20.0	1	01/21/26	01/22/26	



### Sample Data

Epic Energy 7415 Main Street Farmington NM, 87402	Project Name: South Blanco Federal 25-9 Project Number: 18012-0006 Project Manager: Brian Skyles	<b>Reported:</b> 1/29/2026 5:30:57PM
---	--	---

**SC-45**  
**E601189-45**

Analyte	Result	Reporting Limit	Dilution	Prepared	Analyzed	Notes
<b>Volatile Organics by EPA 8021B</b>	mg/kg	mg/kg		Analyst: MB		Batch: 2604097
Benzene	ND	0.0250	1	01/21/26	01/28/26	
Ethylbenzene	ND	0.0250	1	01/21/26	01/28/26	
Toluene	ND	0.0250	1	01/21/26	01/28/26	
o-Xylene	ND	0.0250	1	01/21/26	01/28/26	
p,m-Xylene	ND	0.0500	1	01/21/26	01/28/26	
Total Xylenes	ND	0.0250	1	01/21/26	01/28/26	
<i>Surrogate: 4-Bromochlorobenzene-PID</i>		106 %	70-130	01/21/26	01/28/26	
<b>Nonhalogenated Organics by EPA 8015D - GRO</b>	mg/kg	mg/kg		Analyst: MB		Batch: 2604097
Gasoline Range Organics (C6-C10)	ND	20.0	1	01/21/26	01/28/26	
<i>Surrogate: 1-Chloro-4-fluorobenzene-FID</i>		94.6 %	70-130	01/21/26	01/28/26	
<b>Nonhalogenated Organics by EPA 8015D - DRO/ORO</b>	mg/kg	mg/kg		Analyst: KH		Batch: 2604085
Diesel Range Organics (C10-C28)	ND	25.0	1	01/21/26	01/22/26	
Oil Range Organics (C28-C36)	ND	50.0	1	01/21/26	01/22/26	
<i>Surrogate: n-Nonane</i>		92.7 %	61-141	01/21/26	01/22/26	
<b>Anions by EPA 300.0/9056A</b>	mg/kg	mg/kg		Analyst: DT		Batch: 2604094
Chloride	88.0	20.0	1	01/21/26	01/22/26	

### Sample Data

Epic Energy 7415 Main Street Farmington NM, 87402	Project Name: South Blanco Federal 25-9 Project Number: 18012-0006 Project Manager: Brian Skyles	<b>Reported:</b> 1/29/2026 5:30:57PM
---	--	---

**SC-46**  
**E601189-46**

Analyte	Result	Reporting Limit	Dilution	Prepared	Analyzed	Notes
<b>Volatile Organics by EPA 8021B</b>	mg/kg	mg/kg		Analyst: MB		Batch: 2604097
Benzene	ND	0.0250	1	01/21/26	01/28/26	
Ethylbenzene	ND	0.0250	1	01/21/26	01/28/26	
Toluene	ND	0.0250	1	01/21/26	01/28/26	
o-Xylene	ND	0.0250	1	01/21/26	01/28/26	
p,m-Xylene	ND	0.0500	1	01/21/26	01/28/26	
Total Xylenes	ND	0.0250	1	01/21/26	01/28/26	
<i>Surrogate: 4-Bromochlorobenzene-PID</i>		108 %	70-130	01/21/26	01/28/26	
<b>Nonhalogenated Organics by EPA 8015D - GRO</b>	mg/kg	mg/kg		Analyst: MB		Batch: 2604097
Gasoline Range Organics (C6-C10)	ND	20.0	1	01/21/26	01/28/26	
<i>Surrogate: 1-Chloro-4-fluorobenzene-FID</i>		94.7 %	70-130	01/21/26	01/28/26	
<b>Nonhalogenated Organics by EPA 8015D - DRO/ORO</b>	mg/kg	mg/kg		Analyst: KH		Batch: 2604085
Diesel Range Organics (C10-C28)	ND	25.0	1	01/21/26	01/22/26	
Oil Range Organics (C28-C36)	ND	50.0	1	01/21/26	01/22/26	
<i>Surrogate: n-Nonane</i>		93.7 %	61-141	01/21/26	01/22/26	
<b>Anions by EPA 300.0/9056A</b>	mg/kg	mg/kg		Analyst: DT		Batch: 2604094
Chloride	165	20.0	1	01/21/26	01/22/26	



### Sample Data

Epic Energy 7415 Main Street Farmington NM, 87402	Project Name: South Blanco Federal 25-9 Project Number: 18012-0006 Project Manager: Brian Skyles	Reported: 1/29/2026 5:30:57PM
---	--	----------------------------------

**SC-47**

**E601189-47**

Analyte	Result	Reporting Limit	Dilution	Prepared	Analyzed	Notes
<b>Volatile Organics by EPA 8021B</b>						
	mg/kg	mg/kg		Analyst: MB		Batch: 2604097
Benzene	ND	0.0250	1	01/21/26	01/28/26	
Ethylbenzene	ND	0.0250	1	01/21/26	01/28/26	
Toluene	ND	0.0250	1	01/21/26	01/28/26	
o-Xylene	ND	0.0250	1	01/21/26	01/28/26	
p,m-Xylene	ND	0.0500	1	01/21/26	01/28/26	
Total Xylenes	ND	0.0250	1	01/21/26	01/28/26	
<i>Surrogate: 4-Bromochlorobenzene-PID</i>						
		108 %	70-130	01/21/26	01/28/26	
<b>Nonhalogenated Organics by EPA 8015D - GRO</b>						
	mg/kg	mg/kg		Analyst: MB		Batch: 2604097
Gasoline Range Organics (C6-C10)	ND	20.0	1	01/21/26	01/28/26	
<i>Surrogate: 1-Chloro-4-fluorobenzene-FID</i>						
		93.7 %	70-130	01/21/26	01/28/26	
<b>Nonhalogenated Organics by EPA 8015D - DRO/ORO</b>						
	mg/kg	mg/kg		Analyst: KH		Batch: 2604085
Diesel Range Organics (C10-C28)	ND	25.0	1	01/21/26	01/23/26	
Oil Range Organics (C28-C36)	ND	50.0	1	01/21/26	01/23/26	
<i>Surrogate: n-Nonane</i>						
		92.1 %	61-141	01/21/26	01/23/26	
<b>Anions by EPA 300.0/9056A</b>						
	mg/kg	mg/kg		Analyst: DT		Batch: 2604094
Chloride	<b>106</b>	20.0	1	01/21/26	01/22/26	



### Sample Data

Epic Energy 7415 Main Street Farmington NM, 87402	Project Name: South Blanco Federal 25-9 Project Number: 18012-0006 Project Manager: Brian Skyles	<b>Reported:</b> 1/29/2026 5:30:57PM
---	--	---

**SC-48**

**E601189-48**

Analyte	Result	Reporting Limit	Dilution	Prepared	Analyzed	Notes
<b>Volatile Organics by EPA 8021B</b>	mg/kg	mg/kg		Analyst: MB		Batch: 2604097
Benzene	ND	0.0250	1	01/21/26	01/28/26	
Ethylbenzene	ND	0.0250	1	01/21/26	01/28/26	
Toluene	ND	0.0250	1	01/21/26	01/28/26	
o-Xylene	ND	0.0250	1	01/21/26	01/28/26	
p,m-Xylene	ND	0.0500	1	01/21/26	01/28/26	
Total Xylenes	ND	0.0250	1	01/21/26	01/28/26	
<i>Surrogate: 4-Bromochlorobenzene-PID</i>		94.7 %	70-130	01/21/26	01/28/26	
<b>Nonhalogenated Organics by EPA 8015D - GRO</b>	mg/kg	mg/kg		Analyst: MB		Batch: 2604097
Gasoline Range Organics (C6-C10)	ND	20.0	1	01/21/26	01/28/26	
<i>Surrogate: 1-Chloro-4-fluorobenzene-FID</i>		95.1 %	70-130	01/21/26	01/28/26	
<b>Nonhalogenated Organics by EPA 8015D - DRO/ORO</b>	mg/kg	mg/kg		Analyst: KH		Batch: 2604085
Diesel Range Organics (C10-C28)	166	25.0	1	01/21/26	01/23/26	
Oil Range Organics (C28-C36)	225	50.0	1	01/21/26	01/23/26	
<i>Surrogate: n-Nonane</i>		92.0 %	61-141	01/21/26	01/23/26	
<b>Anions by EPA 300.0/9056A</b>	mg/kg	mg/kg		Analyst: DT		Batch: 2604094
Chloride	89.8	20.0	1	01/21/26	01/22/26	



### Sample Data

Epic Energy 7415 Main Street Farmington NM, 87402	Project Name: South Blanco Federal 25-9 Project Number: 18012-0006 Project Manager: Brian Skyles	<b>Reported:</b> 1/29/2026 5:30:57PM
---	--	---

**SC-49**

**E601189-49**

Analyte	Result	Reporting Limit	Dilution	Prepared	Analyzed	Notes
<b>Volatile Organics by EPA 8021B</b>	mg/kg	mg/kg		Analyst: MB		Batch: 2604097
Benzene	ND	0.0250	1	01/21/26	01/28/26	
Ethylbenzene	ND	0.0250	1	01/21/26	01/28/26	
Toluene	ND	0.0250	1	01/21/26	01/28/26	
o-Xylene	ND	0.0250	1	01/21/26	01/28/26	
p,m-Xylene	ND	0.0500	1	01/21/26	01/28/26	
Total Xylenes	ND	0.0250	1	01/21/26	01/28/26	
<i>Surrogate: 4-Bromochlorobenzene-PID</i>		107 %	70-130	01/21/26	01/28/26	
<b>Nonhalogenated Organics by EPA 8015D - GRO</b>	mg/kg	mg/kg		Analyst: MB		Batch: 2604097
Gasoline Range Organics (C6-C10)	ND	20.0	1	01/21/26	01/28/26	
<i>Surrogate: 1-Chloro-4-fluorobenzene-FID</i>		94.5 %	70-130	01/21/26	01/28/26	
<b>Nonhalogenated Organics by EPA 8015D - DRO/ORO</b>	mg/kg	mg/kg		Analyst: KH		Batch: 2604085
Diesel Range Organics (C10-C28)	ND	25.0	1	01/21/26	01/23/26	
Oil Range Organics (C28-C36)	ND	50.0	1	01/21/26	01/23/26	
<i>Surrogate: n-Nonane</i>		93.4 %	61-141	01/21/26	01/23/26	
<b>Anions by EPA 300.0/9056A</b>	mg/kg	mg/kg		Analyst: DT		Batch: 2604094
Chloride	278	20.0	1	01/21/26	01/22/26	



### Sample Data

Epic Energy 7415 Main Street Farmington NM, 87402	Project Name: South Blanco Federal 25-9 Project Number: 18012-0006 Project Manager: Brian Skyles	<b>Reported:</b> 1/29/2026 5:30:57PM
---	--	---

**SC-50**  
**E601189-50**

Analyte	Result	Reporting Limit	Dilution	Prepared	Analyzed	Notes
<b>Volatile Organics by EPA 8021B</b>	mg/kg	mg/kg		Analyst: MB		Batch: 2604097
Benzene	ND	0.0250	1	01/21/26	01/28/26	
Ethylbenzene	ND	0.0250	1	01/21/26	01/28/26	
Toluene	ND	0.0250	1	01/21/26	01/28/26	
o-Xylene	ND	0.0250	1	01/21/26	01/28/26	
p,m-Xylene	ND	0.0500	1	01/21/26	01/28/26	
Total Xylenes	ND	0.0250	1	01/21/26	01/28/26	
<i>Surrogate: 4-Bromochlorobenzene-PID</i>		108 %	70-130	01/21/26	01/28/26	
<b>Nonhalogenated Organics by EPA 8015D - GRO</b>	mg/kg	mg/kg		Analyst: MB		Batch: 2604097
Gasoline Range Organics (C6-C10)	ND	20.0	1	01/21/26	01/28/26	
<i>Surrogate: 1-Chloro-4-fluorobenzene-FID</i>		94.1 %	70-130	01/21/26	01/28/26	
<b>Nonhalogenated Organics by EPA 8015D - DRO/ORO</b>	mg/kg	mg/kg		Analyst: KH		Batch: 2604085
Diesel Range Organics (C10-C28)	44.2	25.0	1	01/21/26	01/23/26	
Oil Range Organics (C28-C36)	ND	50.0	1	01/21/26	01/23/26	
<i>Surrogate: n-Nonane</i>		93.4 %	61-141	01/21/26	01/23/26	
<b>Anions by EPA 300.0/9056A</b>	mg/kg	mg/kg		Analyst: DT		Batch: 2604094
Chloride	104	20.0	1	01/21/26	01/22/26	



### Sample Data

Epic Energy 7415 Main Street Farmington NM, 87402	Project Name: South Blanco Federal 25-9 Project Number: 18012-0006 Project Manager: Brian Skyles	<b>Reported:</b> 1/29/2026 5:30:57PM
---	--	---

**SC-51**  
**E601189-51**

Analyte	Result	Reporting Limit	Dilution	Prepared	Analyzed	Notes
<b>Volatile Organics by EPA 8021B</b>	mg/kg	mg/kg		Analyst: MB		Batch: 2604097
Benzene	ND	0.0250	1	01/21/26	01/28/26	
Ethylbenzene	ND	0.0250	1	01/21/26	01/28/26	
Toluene	ND	0.0250	1	01/21/26	01/28/26	
o-Xylene	ND	0.0250	1	01/21/26	01/28/26	
p,m-Xylene	ND	0.0500	1	01/21/26	01/28/26	
Total Xylenes	ND	0.0250	1	01/21/26	01/28/26	
<i>Surrogate: 4-Bromochlorobenzene-PID</i>		109 %	70-130	01/21/26	01/28/26	
<b>Nonhalogenated Organics by EPA 8015D - GRO</b>	mg/kg	mg/kg		Analyst: MB		Batch: 2604097
Gasoline Range Organics (C6-C10)	ND	20.0	1	01/21/26	01/28/26	
<i>Surrogate: 1-Chloro-4-fluorobenzene-FID</i>		93.7 %	70-130	01/21/26	01/28/26	
<b>Nonhalogenated Organics by EPA 8015D - DRO/ORO</b>	mg/kg	mg/kg		Analyst: KH		Batch: 2604085
Diesel Range Organics (C10-C28)	ND	25.0	1	01/21/26	01/23/26	
Oil Range Organics (C28-C36)	ND	50.0	1	01/21/26	01/23/26	
<i>Surrogate: n-Nonane</i>		93.6 %	61-141	01/21/26	01/23/26	
<b>Anions by EPA 300.0/9056A</b>	mg/kg	mg/kg		Analyst: DT		Batch: 2604094
Chloride	47.9	20.0	1	01/21/26	01/22/26	



### Sample Data

Epic Energy 7415 Main Street Farmington NM, 87402	Project Name: South Blanco Federal 25-9 Project Number: 18012-0006 Project Manager: Brian Skyles	<b>Reported:</b> 1/29/2026 5:30:57PM
---	--	---

**SC-52**  
**E601189-52**

Analyte	Result	Reporting Limit	Dilution	Prepared	Analyzed	Notes
<b>Volatile Organics by EPA 8021B</b>						
	mg/kg	mg/kg		Analyst: MB		Batch: 2604097
Benzene	ND	0.0250	1	01/21/26	01/28/26	
Ethylbenzene	ND	0.0250	1	01/21/26	01/28/26	
Toluene	ND	0.0250	1	01/21/26	01/28/26	
o-Xylene	ND	0.0250	1	01/21/26	01/28/26	
p,m-Xylene	ND	0.0500	1	01/21/26	01/28/26	
Total Xylenes	ND	0.0250	1	01/21/26	01/28/26	
<i>Surrogate: 4-Bromochlorobenzene-PID</i>						
		109 %	70-130	01/21/26	01/28/26	
<b>Nonhalogenated Organics by EPA 8015D - GRO</b>						
	mg/kg	mg/kg		Analyst: MB		Batch: 2604097
Gasoline Range Organics (C6-C10)	ND	20.0	1	01/21/26	01/28/26	
<i>Surrogate: 1-Chloro-4-fluorobenzene-FID</i>						
		93.6 %	70-130	01/21/26	01/28/26	
<b>Nonhalogenated Organics by EPA 8015D - DRO/ORO</b>						
	mg/kg	mg/kg		Analyst: KH		Batch: 2604085
Diesel Range Organics (C10-C28)	54.6	25.0	1	01/21/26	01/23/26	
Oil Range Organics (C28-C36)	ND	50.0	1	01/21/26	01/23/26	
<i>Surrogate: n-Nonane</i>						
		93.5 %	61-141	01/21/26	01/23/26	
<b>Anions by EPA 300.0/9056A</b>						
	mg/kg	mg/kg		Analyst: DT		Batch: 2604094
Chloride	ND	20.0	1	01/21/26	01/22/26	

### Sample Data

Epic Energy 7415 Main Street Farmington NM, 87402	Project Name: South Blanco Federal 25-9 Project Number: 18012-0006 Project Manager: Brian Skyles	<b>Reported:</b> 1/29/2026 5:30:57PM
---	--	---

**SC-53**

**E601189-53**

Analyte	Result	Reporting Limit	Dilution	Prepared	Analyzed	Notes
<b>Volatile Organics by EPA 8021B</b>						
	mg/kg	mg/kg		Analyst: MB		Batch: 2604097
Benzene	ND	0.0250	1	01/21/26	01/28/26	
Ethylbenzene	ND	0.0250	1	01/21/26	01/28/26	
Toluene	ND	0.0250	1	01/21/26	01/28/26	
o-Xylene	ND	0.0250	1	01/21/26	01/28/26	
p,m-Xylene	ND	0.0500	1	01/21/26	01/28/26	
Total Xylenes	ND	0.0250	1	01/21/26	01/28/26	
<i>Surrogate: 4-Bromochlorobenzene-PID</i>						
		109 %	70-130	01/21/26	01/28/26	
<b>Nonhalogenated Organics by EPA 8015D - GRO</b>						
	mg/kg	mg/kg		Analyst: MB		Batch: 2604097
Gasoline Range Organics (C6-C10)	ND	20.0	1	01/21/26	01/28/26	
<i>Surrogate: 1-Chloro-4-fluorobenzene-FID</i>						
		93.1 %	70-130	01/21/26	01/28/26	
<b>Nonhalogenated Organics by EPA 8015D - DRO/ORO</b>						
	mg/kg	mg/kg		Analyst: KH		Batch: 2604085
Diesel Range Organics (C10-C28)	ND	25.0	1	01/21/26	01/23/26	
Oil Range Organics (C28-C36)	ND	50.0	1	01/21/26	01/23/26	
<i>Surrogate: n-Nonane</i>						
		95.2 %	61-141	01/21/26	01/23/26	
<b>Anions by EPA 300.0/9056A</b>						
	mg/kg	mg/kg		Analyst: DT		Batch: 2604094
Chloride	ND	20.0	1	01/21/26	01/22/26	



### Sample Data

Epic Energy 7415 Main Street Farmington NM, 87402	Project Name: South Blanco Federal 25-9 Project Number: 18012-0006 Project Manager: Brian Skyles	<b>Reported:</b> 1/29/2026 5:30:57PM
---	--	---

**SC-54**  
**E601189-54**

Analyte	Result	Reporting Limit	Dilution	Prepared	Analyzed	Notes
<b>Volatile Organics by EPA 8021B</b>	mg/kg	mg/kg		Analyst: MB		Batch: 2604097
Benzene	ND	0.0250	1	01/21/26	01/28/26	
Ethylbenzene	ND	0.0250	1	01/21/26	01/28/26	
Toluene	ND	0.0250	1	01/21/26	01/28/26	
o-Xylene	ND	0.0250	1	01/21/26	01/28/26	
p,m-Xylene	ND	0.0500	1	01/21/26	01/28/26	
Total Xylenes	ND	0.0250	1	01/21/26	01/28/26	
<i>Surrogate: 4-Bromochlorobenzene-PID</i>		109 %	70-130	01/21/26	01/28/26	
<b>Nonhalogenated Organics by EPA 8015D - GRO</b>	mg/kg	mg/kg		Analyst: MB		Batch: 2604097
Gasoline Range Organics (C6-C10)	ND	20.0	1	01/21/26	01/28/26	
<i>Surrogate: 1-Chloro-4-fluorobenzene-FID</i>		93.2 %	70-130	01/21/26	01/28/26	
<b>Nonhalogenated Organics by EPA 8015D - DRO/ORO</b>	mg/kg	mg/kg		Analyst: KH		Batch: 2604085
Diesel Range Organics (C10-C28)	66.4	25.0	1	01/21/26	01/23/26	
Oil Range Organics (C28-C36)	54.2	50.0	1	01/21/26	01/23/26	
<i>Surrogate: n-Nonane</i>		93.4 %	61-141	01/21/26	01/23/26	
<b>Anions by EPA 300.0/9056A</b>	mg/kg	mg/kg		Analyst: DT		Batch: 2604094
Chloride	44.7	20.0	1	01/21/26	01/22/26	



### Sample Data

Epic Energy 7415 Main Street Farmington NM, 87402	Project Name: South Blanco Federal 25-9 Project Number: 18012-0006 Project Manager: Brian Skyles	<b>Reported:</b> 1/29/2026 5:30:57PM
---	--	---

**SC-55**  
**E601189-55**

Analyte	Result	Reporting Limit	Dilution	Prepared	Analyzed	Notes
<b>Volatile Organics by EPA 8021B</b>						
	mg/kg	mg/kg		Analyst: MB		Batch: 2604097
Benzene	ND	0.0250	1	01/21/26	01/28/26	
Ethylbenzene	ND	0.0250	1	01/21/26	01/28/26	
Toluene	ND	0.0250	1	01/21/26	01/28/26	
o-Xylene	ND	0.0250	1	01/21/26	01/28/26	
p,m-Xylene	ND	0.0500	1	01/21/26	01/28/26	
Total Xylenes	ND	0.0250	1	01/21/26	01/28/26	
<i>Surrogate: 4-Bromochlorobenzene-PID</i>						
		109 %	70-130	01/21/26	01/28/26	
<b>Nonhalogenated Organics by EPA 8015D - GRO</b>						
	mg/kg	mg/kg		Analyst: MB		Batch: 2604097
Gasoline Range Organics (C6-C10)	ND	20.0	1	01/21/26	01/28/26	
<i>Surrogate: 1-Chloro-4-fluorobenzene-FID</i>						
		94.3 %	70-130	01/21/26	01/28/26	
<b>Nonhalogenated Organics by EPA 8015D - DRO/ORO</b>						
	mg/kg	mg/kg		Analyst: KH		Batch: 2604085
Diesel Range Organics (C10-C28)	ND	25.0	1	01/21/26	01/23/26	
Oil Range Organics (C28-C36)	ND	50.0	1	01/21/26	01/23/26	
<i>Surrogate: n-Nonane</i>						
		96.0 %	61-141	01/21/26	01/23/26	
<b>Anions by EPA 300.0/9056A</b>						
	mg/kg	mg/kg		Analyst: DT		Batch: 2604094
Chloride	21.4	20.0	1	01/21/26	01/22/26	



### Sample Data

Epic Energy 7415 Main Street Farmington NM, 87402	Project Name: South Blanco Federal 25-9 Project Number: 18012-0006 Project Manager: Brian Skyles	<b>Reported:</b> 1/29/2026 5:30:57PM
---	--	---

**SC-56**

**E601189-56**

Analyte	Result	Reporting Limit	Dilution	Prepared	Analyzed	Notes
<b>Volatile Organics by EPA 8021B</b>	mg/kg	mg/kg		Analyst: MB		Batch: 2604097
Benzene	ND	0.0250	1	01/21/26	01/28/26	
Ethylbenzene	ND	0.0250	1	01/21/26	01/28/26	
Toluene	ND	0.0250	1	01/21/26	01/28/26	
o-Xylene	ND	0.0250	1	01/21/26	01/28/26	
p,m-Xylene	ND	0.0500	1	01/21/26	01/28/26	
Total Xylenes	ND	0.0250	1	01/21/26	01/28/26	
<i>Surrogate: 4-Bromochlorobenzene-PID</i>		111 %	70-130	01/21/26	01/28/26	
<b>Nonhalogenated Organics by EPA 8015D - GRO</b>	mg/kg	mg/kg		Analyst: MB		Batch: 2604097
Gasoline Range Organics (C6-C10)	ND	20.0	1	01/21/26	01/28/26	
<i>Surrogate: 1-Chloro-4-fluorobenzene-FID</i>		93.9 %	70-130	01/21/26	01/28/26	
<b>Nonhalogenated Organics by EPA 8015D - DRO/ORO</b>	mg/kg	mg/kg		Analyst: KH		Batch: 2604085
Diesel Range Organics (C10-C28)	112	25.0	1	01/21/26	01/23/26	
Oil Range Organics (C28-C36)	ND	50.0	1	01/21/26	01/23/26	
<i>Surrogate: n-Nonane</i>		94.0 %	61-141	01/21/26	01/23/26	
<b>Anions by EPA 300.0/9056A</b>	mg/kg	mg/kg		Analyst: DT		Batch: 2604094
Chloride	38.8	20.0	1	01/21/26	01/22/26	



### Sample Data

Epic Energy 7415 Main Street Farmington NM, 87402	Project Name: South Blanco Federal 25-9 Project Number: 18012-0006 Project Manager: Brian Skyles	<b>Reported:</b> 1/29/2026 5:30:57PM
---	--	---

**SC-57**

**E601189-57**

Analyte	Result	Reporting Limit	Dilution	Prepared	Analyzed	Notes
<b>Volatile Organics by EPA 8021B</b>	mg/kg	mg/kg		Analyst: MB		Batch: 2604097
Benzene	ND	0.0250	1	01/21/26	01/28/26	
Ethylbenzene	ND	0.0250	1	01/21/26	01/28/26	
Toluene	ND	0.0250	1	01/21/26	01/28/26	
o-Xylene	ND	0.0250	1	01/21/26	01/28/26	
p,m-Xylene	ND	0.0500	1	01/21/26	01/28/26	
Total Xylenes	ND	0.0250	1	01/21/26	01/28/26	
<i>Surrogate: 4-Bromochlorobenzene-PID</i>		109 %	70-130	01/21/26	01/28/26	
<b>Nonhalogenated Organics by EPA 8015D - GRO</b>	mg/kg	mg/kg		Analyst: MB		Batch: 2604097
Gasoline Range Organics (C6-C10)	ND	20.0	1	01/21/26	01/28/26	
<i>Surrogate: 1-Chloro-4-fluorobenzene-FID</i>		93.5 %	70-130	01/21/26	01/28/26	
<b>Nonhalogenated Organics by EPA 8015D - DRO/ORO</b>	mg/kg	mg/kg		Analyst: KH		Batch: 2604085
Diesel Range Organics (C10-C28)	ND	25.0	1	01/21/26	01/23/26	
Oil Range Organics (C28-C36)	ND	50.0	1	01/21/26	01/23/26	
<i>Surrogate: n-Nonane</i>		94.9 %	61-141	01/21/26	01/23/26	
<b>Anions by EPA 300.0/9056A</b>	mg/kg	mg/kg		Analyst: DT		Batch: 2604094
Chloride	23.2	20.0	1	01/21/26	01/22/26	



### Sample Data

Epic Energy 7415 Main Street Farmington NM, 87402	Project Name: South Blanco Federal 25-9 Project Number: 18012-0006 Project Manager: Brian Skyles	<b>Reported:</b> 1/29/2026 5:30:57PM
---	--	---

**SC-58**

**E601189-58**

Analyte	Result	Reporting Limit	Dilution	Prepared	Analyzed	Notes
<b>Volatile Organics by EPA 8021B</b>	mg/kg	mg/kg		Analyst: MB		Batch: 2604097
Benzene	ND	0.0250	1	01/21/26	01/28/26	
Ethylbenzene	ND	0.0250	1	01/21/26	01/28/26	
Toluene	ND	0.0250	1	01/21/26	01/28/26	
o-Xylene	ND	0.0250	1	01/21/26	01/28/26	
p,m-Xylene	ND	0.0500	1	01/21/26	01/28/26	
Total Xylenes	ND	0.0250	1	01/21/26	01/28/26	
<i>Surrogate: 4-Bromochlorobenzene-PID</i>		109 %	70-130	01/21/26	01/28/26	
<b>Nonhalogenated Organics by EPA 8015D - GRO</b>	mg/kg	mg/kg		Analyst: MB		Batch: 2604097
Gasoline Range Organics (C6-C10)	ND	20.0	1	01/21/26	01/28/26	
<i>Surrogate: 1-Chloro-4-fluorobenzene-FID</i>		94.0 %	70-130	01/21/26	01/28/26	
<b>Nonhalogenated Organics by EPA 8015D - DRO/ORO</b>	mg/kg	mg/kg		Analyst: KH		Batch: 2604085
Diesel Range Organics (C10-C28)	48.9	25.0	1	01/21/26	01/23/26	
Oil Range Organics (C28-C36)	ND	50.0	1	01/21/26	01/23/26	
<i>Surrogate: n-Nonane</i>		96.1 %	61-141	01/21/26	01/23/26	
<b>Anions by EPA 300.0/9056A</b>	mg/kg	mg/kg		Analyst: DT		Batch: 2604094
Chloride	ND	20.0	1	01/21/26	01/22/26	



### Sample Data

Epic Energy 7415 Main Street Farmington NM, 87402	Project Name: South Blanco Federal 25-9 Project Number: 18012-0006 Project Manager: Brian Skyles	<b>Reported:</b> 1/29/2026 5:30:57PM
---	--	---

**SC-59**

**E601189-59**

Analyte	Result	Reporting Limit	Dilution	Prepared	Analyzed	Notes
<b>Volatile Organics by EPA 8021B</b>	mg/kg	mg/kg		Analyst: MB		Batch: 2604097
Benzene	ND	0.0250	1	01/21/26	01/28/26	
Ethylbenzene	ND	0.0250	1	01/21/26	01/28/26	
Toluene	ND	0.0250	1	01/21/26	01/28/26	
o-Xylene	ND	0.0250	1	01/21/26	01/28/26	
p,m-Xylene	ND	0.0500	1	01/21/26	01/28/26	
Total Xylenes	ND	0.0250	1	01/21/26	01/28/26	
<i>Surrogate: 4-Bromochlorobenzene-PID</i>		109 %	70-130	01/21/26	01/28/26	
<b>Nonhalogenated Organics by EPA 8015D - GRO</b>	mg/kg	mg/kg		Analyst: MB		Batch: 2604097
Gasoline Range Organics (C6-C10)	ND	20.0	1	01/21/26	01/28/26	
<i>Surrogate: 1-Chloro-4-fluorobenzene-FID</i>		92.6 %	70-130	01/21/26	01/28/26	
<b>Nonhalogenated Organics by EPA 8015D - DRO/ORO</b>	mg/kg	mg/kg		Analyst: KH		Batch: 2604085
Diesel Range Organics (C10-C28)	74.8	25.0	1	01/21/26	01/23/26	
Oil Range Organics (C28-C36)	ND	50.0	1	01/21/26	01/23/26	
<i>Surrogate: n-Nonane</i>		94.2 %	61-141	01/21/26	01/23/26	
<b>Anions by EPA 300.0/9056A</b>	mg/kg	mg/kg		Analyst: DT		Batch: 2604094
Chloride	146	20.0	1	01/21/26	01/22/26	



### Sample Data

Epic Energy 7415 Main Street Farmington NM, 87402	Project Name: South Blanco Federal 25-9 Project Number: 18012-0006 Project Manager: Brian Skyles	<b>Reported:</b> 1/29/2026 5:30:57PM
---	--	---

**SC-60**  
**E601189-60**

Analyte	Result	Reporting Limit	Dilution	Prepared	Analyzed	Notes
<b>Volatile Organics by EPA 8021B</b>	mg/kg	mg/kg		Analyst: MB		Batch: 2604097
Benzene	ND	0.0250	1	01/21/26	01/28/26	
Ethylbenzene	ND	0.0250	1	01/21/26	01/28/26	
Toluene	ND	0.0250	1	01/21/26	01/28/26	
o-Xylene	ND	0.0250	1	01/21/26	01/28/26	
p,m-Xylene	ND	0.0500	1	01/21/26	01/28/26	
Total Xylenes	ND	0.0250	1	01/21/26	01/28/26	
<i>Surrogate: 4-Bromochlorobenzene-PID</i>		108 %	70-130	01/21/26	01/28/26	
<b>Nonhalogenated Organics by EPA 8015D - GRO</b>	mg/kg	mg/kg		Analyst: MB		Batch: 2604097
Gasoline Range Organics (C6-C10)	ND	20.0	1	01/21/26	01/28/26	
<i>Surrogate: 1-Chloro-4-fluorobenzene-FID</i>		94.5 %	70-130	01/21/26	01/28/26	
<b>Nonhalogenated Organics by EPA 8015D - DRO/ORO</b>	mg/kg	mg/kg		Analyst: KH		Batch: 2604085
Diesel Range Organics (C10-C28)	86.4	25.0	1	01/21/26	01/23/26	
Oil Range Organics (C28-C36)	ND	50.0	1	01/21/26	01/23/26	
<i>Surrogate: n-Nonane</i>		94.7 %	61-141	01/21/26	01/23/26	
<b>Anions by EPA 300.0/9056A</b>	mg/kg	mg/kg		Analyst: DT		Batch: 2604094
Chloride	104	20.0	1	01/21/26	01/22/26	



### QC Summary Data

Epic Energy 7415 Main Street Farmington NM, 87402	Project Name: South Blanco Federal 25-9 Project Number: 18012-0006 Project Manager: Brian Skyles	<b>Reported:</b> 1/29/2026 5:30:57PM
---	--	---

#### Volatiles Organics by EPA 8021B

Analyst: MB

Analyte	Result mg/kg	Reporting Limit mg/kg	Spike Level mg/kg	Source Result mg/kg	Rec %	Rec Limits %	RPD %	RPD Limit %	Notes
---------	-----------------	-----------------------------	-------------------------	---------------------------	----------	--------------------	----------	-------------------	-------

**Blank (2604088-BLK1)**

Prepared: 01/21/26 Analyzed: 01/23/26

Benzene	ND	0.0250							
Ethylbenzene	ND	0.0250							
Toluene	ND	0.0250							
o-Xylene	ND	0.0250							
p,m-Xylene	ND	0.0500							
Total Xylenes	ND	0.0250							
Surrogate: 4-Bromochlorobenzene-PID	7.33		8.00		91.6	70-130			

**LCS (2604088-BS1)**

Prepared: 01/21/26 Analyzed: 01/23/26

Benzene	4.39	0.0250	5.00		87.7	70-130			
Ethylbenzene	4.12	0.0250	5.00		82.4	70-130			
Toluene	4.30	0.0250	5.00		85.9	70-130			
o-Xylene	4.21	0.0250	5.00		84.3	70-130			
p,m-Xylene	8.42	0.0500	10.0		84.2	70-130			
Total Xylenes	12.6	0.0250	15.0		84.2	70-130			
Surrogate: 4-Bromochlorobenzene-PID	7.43		8.00		92.9	70-130			

**Matrix Spike (2604088-MS1)**

Source: E601189-04

Prepared: 01/21/26 Analyzed: 01/23/26

Benzene	4.64	0.0250	5.00	ND	92.9	70-130			
Ethylbenzene	4.36	0.0250	5.00	ND	87.2	70-130			
Toluene	4.55	0.0250	5.00	ND	91.0	70-130			
o-Xylene	4.44	0.0250	5.00	ND	88.8	70-130			
p,m-Xylene	8.90	0.0500	10.0	ND	89.0	70-130			
Total Xylenes	13.3	0.0250	15.0	ND	88.9	70-130			
Surrogate: 4-Bromochlorobenzene-PID	7.51		8.00		93.9	70-130			

**Matrix Spike Dup (2604088-MSD1)**

Source: E601189-04

Prepared: 01/21/26 Analyzed: 01/23/26

Benzene	4.69	0.0250	5.00	ND	93.9	70-130	1.08	27	
Ethylbenzene	4.42	0.0250	5.00	ND	88.3	70-130	1.30	26	
Toluene	4.60	0.0250	5.00	ND	91.9	70-130	0.961	20	
o-Xylene	4.53	0.0250	5.00	ND	90.6	70-130	1.95	25	
p,m-Xylene	9.02	0.0500	10.0	ND	90.2	70-130	1.37	23	
Total Xylenes	13.5	0.0250	15.0	ND	90.3	70-130	1.57	26	
Surrogate: 4-Bromochlorobenzene-PID	7.52		8.00		94.0	70-130			



### QC Summary Data

Epic Energy 7415 Main Street Farmington NM, 87402	Project Name: South Blanco Federal 25-9 Project Number: 18012-0006 Project Manager: Brian Skyles	<b>Reported:</b> 1/29/2026 5:30:57PM
---	--	---

#### Volatile Organics by EPA 8021B

Analyst: SL

Analyte	Result mg/kg	Reporting Limit mg/kg	Spike Level mg/kg	Source Result mg/kg	Rec %	Rec Limits %	RPD %	RPD Limit %	Notes
---------	-----------------	-----------------------------	-------------------------	---------------------------	----------	--------------------	----------	-------------------	-------

**Blank (2604092-BLK1)**

Prepared: 01/21/26 Analyzed: 01/24/26

Benzene	ND	0.0250							
Ethylbenzene	ND	0.0250							
Toluene	ND	0.0250							
o-Xylene	ND	0.0250							
p,m-Xylene	ND	0.0500							
Total Xylenes	ND	0.0250							
Surrogate: 4-Bromochlorobenzene-PID	8.07		8.00		101	70-130			

**LCS (2604092-BS1)**

Prepared: 01/21/26 Analyzed: 01/24/26

Benzene	5.36	0.0250	5.00		107	70-130			
Ethylbenzene	5.10	0.0250	5.00		102	70-130			
Toluene	5.26	0.0250	5.00		105	70-130			
o-Xylene	5.16	0.0250	5.00		103	70-130			
p,m-Xylene	10.4	0.0500	10.0		104	70-130			
Total Xylenes	15.6	0.0250	15.0		104	70-130			
Surrogate: 4-Bromochlorobenzene-PID	8.04		8.00		100	70-130			

**Matrix Spike (2604092-MS1)**

Source: E601189-26

Prepared: 01/21/26 Analyzed: 01/24/26

Benzene	5.13	0.0250	5.00	ND	103	70-130			
Ethylbenzene	4.90	0.0250	5.00	ND	97.9	70-130			
Toluene	5.03	0.0250	5.00	ND	101	70-130			
o-Xylene	4.93	0.0250	5.00	0.0298	98.0	70-130			
p,m-Xylene	9.98	0.0500	10.0	ND	99.8	70-130			
Total Xylenes	14.9	0.0250	15.0	0.0298	99.2	70-130			
Surrogate: 4-Bromochlorobenzene-PID	8.10		8.00		101	70-130			

**Matrix Spike Dup (2604092-MSD1)**

Source: E601189-26

Prepared: 01/21/26 Analyzed: 01/24/26

Benzene	5.55	0.0250	5.00	ND	111	70-130	7.75	27	
Ethylbenzene	5.26	0.0250	5.00	ND	105	70-130	7.28	26	
Toluene	5.43	0.0250	5.00	ND	109	70-130	7.52	20	
o-Xylene	5.32	0.0250	5.00	0.0298	106	70-130	7.64	25	
p,m-Xylene	10.7	0.0500	10.0	ND	107	70-130	7.15	23	
Total Xylenes	16.0	0.0250	15.0	0.0298	107	70-130	7.31	26	
Surrogate: 4-Bromochlorobenzene-PID	8.08		8.00		101	70-130			



### QC Summary Data

Epic Energy 7415 Main Street Farmington NM, 87402	Project Name: South Blanco Federal 25-9 Project Number: 18012-0006 Project Manager: Brian Skyles	<b>Reported:</b> 1/29/2026 5:30:57PM
---	--	---

#### Volatile Organics by EPA 8021B

Analyst: MB

Analyte	Result mg/kg	Reporting Limit mg/kg	Spike Level mg/kg	Source Result mg/kg	Rec %	Rec Limits %	RPD %	RPD Limit %	Notes
---------	-----------------	-----------------------------	-------------------------	---------------------------	----------	--------------------	----------	-------------------	-------

**Blank (2604097-BLK1)**

Prepared: 01/21/26 Analyzed: 01/28/26

Benzene	ND	0.0250							
Ethylbenzene	ND	0.0250							
Toluene	ND	0.0250							
o-Xylene	ND	0.0250							
p,m-Xylene	ND	0.0500							
Total Xylenes	ND	0.0250							
Surrogate: 4-Bromochlorobenzene-PID	7.44		8.00		93.1	70-130			

**LCS (2604097-BS1)**

Prepared: 01/21/26 Analyzed: 01/28/26

Benzene	4.70	0.0250	5.00		94.0	70-130			
Ethylbenzene	4.41	0.0250	5.00		88.2	70-130			
Toluene	4.59	0.0250	5.00		91.8	70-130			
o-Xylene	4.51	0.0250	5.00		90.2	70-130			
p,m-Xylene	9.03	0.0500	10.0		90.3	70-130			
Total Xylenes	13.5	0.0250	15.0		90.2	70-130			
Surrogate: 4-Bromochlorobenzene-PID	7.07		8.00		88.4	70-130			

**Matrix Spike (2604097-MS1)**

Source: E601189-48

Prepared: 01/21/26 Analyzed: 01/29/26

Benzene	4.85	0.0250	5.00	ND	97.1	70-130			
Ethylbenzene	4.57	0.0250	5.00	ND	91.3	70-130			
Toluene	4.74	0.0250	5.00	ND	94.8	70-130			
o-Xylene	4.64	0.0250	5.00	ND	92.8	70-130			
p,m-Xylene	9.33	0.0500	10.0	ND	93.3	70-130			
Total Xylenes	14.0	0.0250	15.0	ND	93.2	70-130			
Surrogate: 4-Bromochlorobenzene-PID	7.14		8.00		89.2	70-130			

**Matrix Spike Dup (2604097-MSD1)**

Source: E601189-48

Prepared: 01/21/26 Analyzed: 01/28/26

Benzene	5.22	0.0250	5.00	ND	104	70-130	7.17	27	
Ethylbenzene	4.90	0.0250	5.00	ND	98.0	70-130	7.07	26	
Toluene	5.09	0.0250	5.00	ND	102	70-130	7.19	20	
o-Xylene	4.99	0.0250	5.00	ND	99.8	70-130	7.20	25	
p,m-Xylene	10.0	0.0500	10.0	ND	100	70-130	7.10	23	
Total Xylenes	15.0	0.0250	15.0	ND	100	70-130	7.13	26	
Surrogate: 4-Bromochlorobenzene-PID	7.42		8.00		92.8	70-130			



### QC Summary Data

Epic Energy 7415 Main Street Farmington NM, 87402	Project Name: South Blanco Federal 25-9 Project Number: 18012-0006 Project Manager: Brian Skyles	<b>Reported:</b> 1/29/2026 5:30:57PM
---	--	---

#### Nonhalogenated Organics by EPA 8015D - GRO

Analyst: MB

Analyte	Result	Reporting Limit	Spike Level	Source Result	Rec	Rec Limits	RPD	RPD Limit	Notes
	mg/kg	mg/kg	mg/kg	mg/kg	%	%	%	%	

**Blank (2604088-BLK1)**

Prepared: 01/21/26 Analyzed: 01/23/26

Gasoline Range Organics (C6-C10)	ND	20.0							
Surrogate: 1-Chloro-4-fluorobenzene-FID	7.61		8.00		95.1	70-130			

**LCS (2604088-BS2)**

Prepared: 01/21/26 Analyzed: 01/23/26

Gasoline Range Organics (C6-C10)	47.3	20.0	50.0		94.7	70-130			
Surrogate: 1-Chloro-4-fluorobenzene-FID	7.74		8.00		96.7	70-130			

**Matrix Spike (2604088-MS2)**

Source: E601189-04

Prepared: 01/21/26 Analyzed: 01/23/26

Gasoline Range Organics (C6-C10)	53.8	20.0	50.0	ND	108	70-130			
Surrogate: 1-Chloro-4-fluorobenzene-FID	7.48		8.00		93.4	70-130			

**Matrix Spike Dup (2604088-MSD2)**

Source: E601189-04

Prepared: 01/21/26 Analyzed: 01/23/26

Gasoline Range Organics (C6-C10)	52.3	20.0	50.0	ND	105	70-130	2.80	20	
Surrogate: 1-Chloro-4-fluorobenzene-FID	8.05		8.00		101	70-130			



### QC Summary Data

Epic Energy 7415 Main Street Farmington NM, 87402	Project Name: South Blanco Federal 25-9 Project Number: 18012-0006 Project Manager: Brian Skyles	<b>Reported:</b> 1/29/2026 5:30:57PM
---	--	---

#### Nonhalogenated Organics by EPA 8015D - GRO

Analyst: SL

Analyte	Result mg/kg	Reporting Limit mg/kg	Spike Level mg/kg	Source Result mg/kg	Rec % %	Rec Limits %	RPD %	RPD Limit %	Notes
---------	-----------------	-----------------------------	-------------------------	---------------------------	---------------	--------------------	----------	-------------------	-------

**Blank (2604092-BLK1)**

Prepared: 01/21/26 Analyzed: 01/24/26

Gasoline Range Organics (C6-C10)	ND	20.0							
Surrogate: 1-Chloro-4-fluorobenzene-FID	7.27		8.00		90.9	70-130			

**LCS (2604092-BS2)**

Prepared: 01/21/26 Analyzed: 01/24/26

Gasoline Range Organics (C6-C10)	55.3	20.0	50.0		111	70-130			
Surrogate: 1-Chloro-4-fluorobenzene-FID	7.27		8.00		90.9	70-130			

**Matrix Spike (2604092-MS2)**

Source: E601189-26

Prepared: 01/21/26 Analyzed: 01/24/26

Gasoline Range Organics (C6-C10)	56.5	20.0	50.0	ND	113	70-130			
Surrogate: 1-Chloro-4-fluorobenzene-FID	7.39		8.00		92.4	70-130			

**Matrix Spike Dup (2604092-MSD2)**

Source: E601189-26

Prepared: 01/21/26 Analyzed: 01/24/26

Gasoline Range Organics (C6-C10)	60.5	20.0	50.0	ND	121	70-130	6.99	20	
Surrogate: 1-Chloro-4-fluorobenzene-FID	7.29		8.00		91.1	70-130			



### QC Summary Data

Epic Energy 7415 Main Street Farmington NM, 87402	Project Name: South Blanco Federal 25-9 Project Number: 18012-0006 Project Manager: Brian Skyles	<b>Reported:</b> 1/29/2026 5:30:57PM
---	--	---

#### Nonhalogenated Organics by EPA 8015D - GRO

Analyst: MB

Analyte	Result mg/kg	Reporting Limit mg/kg	Spike Level mg/kg	Source Result mg/kg	Rec %	Rec Limits %	RPD %	RPD Limit %	Notes
---------	-----------------	-----------------------------	-------------------------	---------------------------	----------	--------------------	----------	-------------------	-------

**Blank (2604097-BLK1)**

Prepared: 01/21/26 Analyzed: 01/28/26

Gasoline Range Organics (C6-C10)	ND	20.0							
Surrogate: 1-Chloro-4-fluorobenzene-FID	7.53		8.00		94.1	70-130			

**LCS (2604097-BS2)**

Prepared: 01/21/26 Analyzed: 01/28/26

Gasoline Range Organics (C6-C10)	49.7	20.0	50.0		99.4	70-130			
Surrogate: 1-Chloro-4-fluorobenzene-FID	7.81		8.00		97.6	70-130			

**Matrix Spike (2604097-MS2)**

Source: E601189-48

Prepared: 01/21/26 Analyzed: 01/28/26

Gasoline Range Organics (C6-C10)	54.5	20.0	50.0	ND	109	70-130			
Surrogate: 1-Chloro-4-fluorobenzene-FID	8.01		8.00		100	70-130			

**Matrix Spike Dup (2604097-MSD2)**

Source: E601189-48

Prepared: 01/21/26 Analyzed: 01/28/26

Gasoline Range Organics (C6-C10)	56.0	20.0	50.0	ND	112	70-130	2.72	20	
Surrogate: 1-Chloro-4-fluorobenzene-FID	7.61		8.00		95.2	70-130			



### QC Summary Data

Epic Energy 7415 Main Street Farmington NM, 87402	Project Name: South Blanco Federal 25-9 Project Number: 18012-0006 Project Manager: Brian Skyles	<b>Reported:</b> 1/29/2026 5:30:57PM
---	--	---

#### Nonhalogenated Organics by EPA 8015D - DRO/ORO

Analyst: HM

Analyte	Result mg/kg	Reporting Limit mg/kg	Spike Level mg/kg	Source Result mg/kg	Rec %	Rec Limits %	RPD %	RPD Limit %	Notes
---------	-----------------	-----------------------------	-------------------------	---------------------------	----------	--------------------	----------	-------------------	-------

**Blank (2604083-BLK1)**

Prepared: 01/21/26 Analyzed: 01/21/26

Diesel Range Organics (C10-C28)	ND	25.0							
Oil Range Organics (C28-C36)	ND	50.0							
Surrogate: <i>n</i> -Nonane	44.2		50.0		88.4	61-141			

**LCS (2604083-BS1)**

Prepared: 01/21/26 Analyzed: 01/21/26

Diesel Range Organics (C10-C28)	242	25.0	250		96.7	66-144			
Surrogate: <i>n</i> -Nonane	43.7		50.0		87.4	61-141			

**Matrix Spike (2604083-MS1)**

Source: E601189-13

Prepared: 01/21/26 Analyzed: 01/21/26

Diesel Range Organics (C10-C28)	245	25.0	250	ND	98.1	56-156			
Surrogate: <i>n</i> -Nonane	43.6		50.0		87.3	61-141			

**Matrix Spike Dup (2604083-MSD1)**

Source: E601189-13

Prepared: 01/21/26 Analyzed: 01/21/26

Diesel Range Organics (C10-C28)	243	25.0	250	ND	97.4	56-156	0.767	20	
Surrogate: <i>n</i> -Nonane	43.5		50.0		87.0	61-141			



### QC Summary Data

Epic Energy 7415 Main Street Farmington NM, 87402	Project Name: South Blanco Federal 25-9 Project Number: 18012-0006 Project Manager: Brian Skyles	<b>Reported:</b> 1/29/2026 5:30:57PM
---	--	---

#### Nonhalogenated Organics by EPA 8015D - DRO/ORO

Analyst: KH

Analyte	Result mg/kg	Reporting Limit mg/kg	Spike Level mg/kg	Source Result mg/kg	Rec %	Rec Limits %	RPD %	RPD Limit %	Notes
---------	-----------------	-----------------------------	-------------------------	---------------------------	----------	--------------------	----------	-------------------	-------

**Blank (2604084-BLK1)**

Prepared: 01/21/26 Analyzed: 01/22/26

Diesel Range Organics (C10-C28)	ND	25.0							
Oil Range Organics (C28-C36)	ND	50.0							
Surrogate: n-Nonane	47.2		50.0		94.4	61-141			

**LCS (2604084-BS1)**

Prepared: 01/21/26 Analyzed: 01/22/26

Diesel Range Organics (C10-C28)	234	25.0	250		93.7	66-144			
Surrogate: n-Nonane	47.6		50.0		95.3	61-141			

**Matrix Spike (2604084-MS1)**

Source: E601189-25

Prepared: 01/21/26 Analyzed: 01/22/26

Diesel Range Organics (C10-C28)	326	25.0	250	53.7	109	56-156			
Surrogate: n-Nonane	48.1		50.0		96.1	61-141			

**Matrix Spike Dup (2604084-MSD1)**

Source: E601189-25

Prepared: 01/21/26 Analyzed: 01/22/26

Diesel Range Organics (C10-C28)	284	25.0	250	53.7	92.2	56-156	13.8	20	
Surrogate: n-Nonane	47.9		50.0		95.8	61-141			



### QC Summary Data

Epic Energy 7415 Main Street Farmington NM, 87402	Project Name: South Blanco Federal 25-9 Project Number: 18012-0006 Project Manager: Brian Skyles	<b>Reported:</b> 1/29/2026 5:30:57PM
---	--	---

#### Nonhalogenated Organics by EPA 8015D - DRO/ORO

Analyst: KH

Analyte	Result mg/kg	Reporting Limit mg/kg	Spike Level mg/kg	Source Result mg/kg	Rec %	Rec Limits %	RPD %	RPD Limit %	Notes
---------	-----------------	-----------------------------	-------------------------	---------------------------	----------	--------------------	----------	-------------------	-------

**Blank (2604085-BLK1)**

Prepared: 01/21/26 Analyzed: 01/22/26

Diesel Range Organics (C10-C28)	ND	25.0							
Oil Range Organics (C28-C36)	ND	50.0							
Surrogate: <i>n</i> -Nonane	46.6		50.0		93.2	61-141			

**LCS (2604085-BS1)**

Prepared: 01/21/26 Analyzed: 01/22/26

Diesel Range Organics (C10-C28)	230	25.0	250		91.8	66-144			
Surrogate: <i>n</i> -Nonane	45.5		50.0		91.0	61-141			

**Matrix Spike (2604085-MS1)**

Source: E601189-47

Prepared: 01/21/26 Analyzed: 01/22/26

Diesel Range Organics (C10-C28)	237	25.0	250	ND	94.8	56-156			
Surrogate: <i>n</i> -Nonane	47.1		50.0		94.2	61-141			

**Matrix Spike Dup (2604085-MSD1)**

Source: E601189-47

Prepared: 01/21/26 Analyzed: 01/22/26

Diesel Range Organics (C10-C28)	239	25.0	250	ND	95.8	56-156	1.08	20	
Surrogate: <i>n</i> -Nonane	46.7		50.0		93.5	61-141			



### QC Summary Data

Epic Energy 7415 Main Street Farmington NM, 87402	Project Name: South Blanco Federal 25-9 Project Number: 18012-0006 Project Manager: Brian Skyles	<b>Reported:</b> 1/29/2026 5:30:57PM
---	--	---

#### Anions by EPA 300.0/9056A

Analyst: TP

Analyte	Result mg/kg	Reporting Limit mg/kg	Spike Level mg/kg	Source Result mg/kg	Rec %	Rec Limits %	RPD %	RPD Limit %	Notes
---------	-----------------	-----------------------------	-------------------------	---------------------------	----------	--------------------	----------	-------------------	-------

**Blank (2604091-BLK1)**

Prepared: 01/21/26 Analyzed: 01/22/26

Chloride ND 20.0

**LCS (2604091-BS1)**

Prepared: 01/21/26 Analyzed: 01/22/26

Chloride 251 20.0 250 100 90-110

**Matrix Spike (2604091-MS1)**

Source: E601189-06

Prepared: 01/21/26 Analyzed: 01/22/26

Chloride 253 20.0 250 ND 101 80-120

**Matrix Spike Dup (2604091-MSD1)**

Source: E601189-06

Prepared: 01/21/26 Analyzed: 01/22/26

Chloride 252 20.0 250 ND 101 80-120 0.221 20



### QC Summary Data

Epic Energy 7415 Main Street Farmington NM, 87402	Project Name: South Blanco Federal 25-9 Project Number: 18012-0006 Project Manager: Brian Skyles	<b>Reported:</b> 1/29/2026 5:30:57PM
---	--	---

#### Anions by EPA 300.0/9056A

Analyst: IY

Analyte	Result mg/kg	Reporting Limit mg/kg	Spike Level mg/kg	Source Result mg/kg	Rec %	Rec Limits %	RPD %	RPD Limit %	Notes
---------	-----------------	-----------------------------	-------------------------	---------------------------	----------	--------------------	----------	-------------------	-------

**Blank (2604093-BLK1)**

Prepared: 01/21/26 Analyzed: 01/21/26

Chloride	ND	20.0							
----------	----	------	--	--	--	--	--	--	--

**LCS (2604093-BS1)**

Prepared: 01/21/26 Analyzed: 01/21/26

Chloride	261	20.0	250		104	90-110			
----------	-----	------	-----	--	-----	--------	--	--	--

**Matrix Spike (2604093-MS1)**

Source: E601189-26

Prepared: 01/21/26 Analyzed: 01/21/26

Chloride	288	20.0	250	28.0	104	80-120			
----------	-----	------	-----	------	-----	--------	--	--	--

**Matrix Spike Dup (2604093-MSD1)**

Source: E601189-26

Prepared: 01/21/26 Analyzed: 01/21/26

Chloride	290	20.0	250	28.0	105	80-120	0.726	20	
----------	-----	------	-----	------	-----	--------	-------	----	--



### QC Summary Data

Epic Energy 7415 Main Street Farmington NM, 87402	Project Name: South Blanco Federal 25-9 Project Number: 18012-0006 Project Manager: Brian Skyles	<b>Reported:</b> 1/29/2026 5:30:57PM
---	--	---

#### Anions by EPA 300.0/9056A

Analyst: DT

Analyte	Result mg/kg	Reporting Limit mg/kg	Spike Level mg/kg	Source Result mg/kg	Rec %	Rec Limits %	RPD %	RPD Limit %	Notes
---------	-----------------	-----------------------------	-------------------------	---------------------------	----------	--------------------	----------	-------------------	-------

**Blank (2604094-BLK1)**

Prepared: 01/21/26 Analyzed: 01/22/26

Chloride ND 20.0

**LCS (2604094-BS1)**

Prepared: 01/21/26 Analyzed: 01/22/26

Chloride 254 20.0 250 101 90-110

**Matrix Spike (2604094-MS1)**

Source: E601189-44

Prepared: 01/21/26 Analyzed: 01/22/26

Chloride 318 20.0 250 54.1 105 80-120

**Matrix Spike Dup (2604094-MSD1)**

Source: E601189-44

Prepared: 01/21/26 Analyzed: 01/22/26

Chloride 314 20.0 250 54.1 104 80-120 1.11 20

QC Summary Report Comment:

Calculations are based off of the raw (non-rounded) data. However, for reporting purposes all QC data is rounded to three significant figures. Therefore, hand calculated values may differ slightly.



### Definitions and Notes

Epic Energy 7415 Main Street Farmington NM, 87402	Project Name: South Blanco Federal 25-9 Project Number: 18012-0006 Project Manager: Brian Skyles	<b>Reported:</b> 01/29/26 17:30
---	--	------------------------------------

ND Analyte NOT DETECTED at or above the reporting limit

NR Not Reported

RPD Relative Percent Difference

DNI Did Not Ignite

DNR Did not react with the addition of acid or base.

Note (1): Methods marked with \*\* are non-accredited methods.

Note (2): Soil data is reported on an "as received" weight basis, unless reported otherwise.



Client Information				Invoice Information				Lab Use Only				TAT				State					
Client: <u>SPIC Energy</u>				Company: <u>SPIC Energy</u>				Lab WO#		Job Number		1D	2D	3D	Std	NM	CO	UT	TX		
Project Name: <u>South Blanco Federal</u>				Address:				<u>E 601189</u>		<u>18012-0006</u>					X	X					
Project Manager: <u>Brian Skyles</u>				City, State, Zip:																	
Address:				Phone:																	
City, State, Zip:				Email:																	
Phone: 970-946-9869				Miscellaneous:																	
Email: <u>bskyles@cancel.com</u>				<u>Confirmation Sample Event</u>																	
Sample Information										Analysis and Method						EPA Program					
Time Sampled	Date Sampled	Matrix	No. of Containers	Sample ID	Field	Filter	Lab Number	BTEX by 8021	GRO/DRO by 8015	DRO/DRO by 8015	Chloride 300.0	Antimony, Arsenic, Barium, Beryllium, Cadmium, RCRA 8 Metals	BTEX by 8021	BCDOC - NM	BCOC	SDWA	CWA	RCRA			
9:41	01/20/26	S	1	SC-1										X							
9:45				SC-2																	
9:48				SC-3																	
9:50				SC-4																	
9:53				SC-5																	
10:29				SC-6																	
10:30				SC-7																	
10:33				SC-8																	
10:35				SC-9																	
10:36				SC-10																	
Additional Instructions:																					
I, (field sampler), attest to the validity and authenticity of this sample. I am aware that tampering with or intentionally mislabeling the sample location, date or time of collection is considered fraud and may be grounds for legal action.																					
Sampled by: _____																					
Relinquished by: (Signature) _____				Date: <u>1/20/2026</u>		Time: <u>16:28</u>		Received by: (Signature) <u>Nor Sato</u>				Date: <u>1-20-26</u>		Time: <u>16:27</u>		Samples requiring thermal preservation must be received on ice the day they are sampled or received packed on ice at a temp above 0 but less than 6°C on subsequent days. Lab Use Only Received on ice: <input checked="" type="radio"/> Y <input type="radio"/> N					
Relinquished by: (Signature)				Date		Time		Received by: (Signature)				Date		Time							
Relinquished by: (Signature)				Date		Time		Received by: (Signature)				Date		Time							
Relinquished by: (Signature)				Date		Time		Received by: (Signature)				Date		Time							
Relinquished by: (Signature)				Date		Time		Received by: (Signature)				Date		Time							
Sample Matrix: S - Soil, Sd - Solid, Sg - Sludge, A - Aqueous, O - Other										Container Type: g - glass, p - poly/plastic, ag - amber glass, v - VOA											
Note: Samples are discarded 14 days after results are reported unless other arrangements are made. Hazardous samples will be returned to client or disposed of at the client expense. The report for the analysis of the above samples is applicable only to those samples received by the laboratory with this COC. The liability of the laboratory is limited to the amount paid for on the report.																					

Client Information				Invoice Information				Lab Use Only				TAT				State						
Client: Epic Energy				Company: Epic Energy				Lab WO#		Job Number		1D	2D	3D	Std	NM	CO	UT	TX			
Project Name: South Blanco Federal 25-9				Address:				E 601189		13012-0006					X	X						
Project Manager: Brian Skyles				City, State, Zip:																		
Address:				Phone:																		
City, State, Zip:				Email:																		
Phone: 970-946-9869				Miscellaneous:																		
Email: bskyles@cancelconsulting.com				Confirmation Sample Event:																		
Sample Information										Analysis and Method						EPA Program						
Time Sampled	Date Sampled	Matrix	No. of Containers	Sample ID	Field Filter	Lab Number	BTEX by 8021	GRO/DRO by 8015	DRO/DRO by 8015	Chloride 300.0	Antimony, Arsenic, Barium, Beryllium, Cadmium, RCRA 8 Metals	BTEX by 8021	BGDQC - NM	BGDQC - TX	SDWA	CWA	RCRA	Compliance	PWSID #	Sample Temp	Remarks	
11:27	01/20/26	S	1	SC-20		11							X								4.5	
10:55				SC-11		12															4.3	
10:56				SC-12		13															4.7	
10:58				SC-13		14															4.9	
11:00				SC-14		15															4.3	
11:02				SC-15		16															4.6	
11:15				SC-16		17															5.2	
11:17				SC-17		18															3.9	
11:19				SC-18		19															5.5	
11:26				SC-19		20															3.6	
Additional Instructions:																						
I, (field sampler), attest to the validity and authenticity of this sample. I am aware that tampering with or intentionally mislabeling the sample location, date or time of collection is considered fraud and may be grounds for legal action.																						
Sampled by:																						
Relinquished by: (Signature)		Date		Time		Received by: (Signature)		Date		Time		Samples requiring thermal preservation must be received on ice the day they are sampled or received packed on ice at a temp above 0 but less than 6°C on subsequent days. <b>Lab Use Only</b> Received on ice: Y/N										
		01/20/2026		16:28				1-20-26		1627												
Relinquished by: (Signature)		Date		Time		Received by: (Signature)		Date		Time												
Relinquished by: (Signature)		Date		Time		Received by: (Signature)		Date		Time												
Relinquished by: (Signature)		Date		Time		Received by: (Signature)		Date		Time												
Sample Matrix: S - Soil, Sd - Solid, Sg - Sludge, A - Aqueous, O - Other										Container Type: g - glass, p - poly/plastic, ag - amber glass, v - VOA												
Note: Samples are discarded 14 days after results are reported unless other arrangements are made. Hazardous samples will be returned to client or disposed of at the client expense. The report for the analysis of the above samples is applicable only to those samples received by the laboratory with this COC. The liability of the laboratory is limited to the amount paid for on the report.																						

Client Information				Invoice Information				Lab Use Only				TAT				State						
Client: Epic Energy				Company: Epic Energy				Lab WO#		Job Number		1D	2D	3D	Std	NM	CO	UT	TX			
Project Name: South Blanco Federal 25-7				Address:				E 601189		18012-0006						x						
Project Manager: Brian Skyles				City, State, Zip:																		
Address:				Phone:																		
City, State, Zip:				Email:																		
Phone: 970-946-9869				Miscellaneous:																		
Email: bskyles@ancelconsulting.com				Confirmation sample event																		
Sample Information										Analysis and Method						EPA Program						
Time Sampled	Date Sampled	Matrix	No. of Containers	Sample ID	Field Filter	Lab Number	BTEX by 8021	GRO/DRO by 8015	DRO/ORO by 8015	Chloride 300.0	Antimony, Arsenic, Barium, Beryllium, Cadmium, RCRA 8 Metals	BTEX by 8021	BGDQC - NM	BGDQC - TX	SDWA	CWA	RCRA	Compliance	Y	or	N	
11:45	01/20/2026	S	1	SC-21		21							x									
11:46				SC-22		22																
11:48				SC-23		23																
11:52				SC-24		24																
11:53				SC-25		25																
12:03				SC-26		26																
12:04				SC-27		27																
12:05				SC-28		28																
12:06				SC-29		29																
12:07				SC-30		30																
Additional Instructions:																						
I, (field sampler), attest to the validity and authenticity of this sample. I am aware that tampering with or intentionally mislabeling the sample location, date or time of collection is considered fraud and may be grounds for legal action.																						
Sampled by:																						
Relinquished by: (Signature)	Date	Time	Received by: (Signature)	Date	Time	Samples requiring thermal preservation must be received on ice the day they are sampled or received packed on ice at a temp above 0 but less than 6°C on subsequent days. <b>Lab Use Only</b> Received on ice: <input checked="" type="radio"/> Y <input type="radio"/> N																
Relinquished by: (Signature)	Date	Time	Received by: (Signature)	Date	Time																	
Relinquished by: (Signature)	Date	Time	Received by: (Signature)	Date	Time																	
Relinquished by: (Signature)	Date	Time	Received by: (Signature)	Date	Time																	
Relinquished by: (Signature)	Date	Time	Received by: (Signature)	Date	Time																	
Sample Matrix: S - Soil, Sd - Solid, Sg - Sludge, A - Aqueous, O - Other																	Container Type: g - glass, p - poly/plastic, ag - amber glass, v - VOA					
Note: Samples are discarded 14 days after results are reported unless other arrangements are made. Hazardous samples will be returned to client or disposed of at the client expense. The report for the analysis of the above samples is applicable only to those samples received by the laboratory with this COC. The liability of the laboratory is limited to the amount paid for on the report.																						

Client Information				Invoice Information				Lab Use Only				TAT				State						
Client: Epic Energy				Company: Epic Energy				Lab WO#		Job Number		1D	2D	3D	Std	NM	CO	UT	TX			
Project Name: South Blanco Federal 25-9				Address:				E601189		18012-0006					x	x						
Project Manager: Brian Skyles				City, State, Zip:																		
Address:				Phone:																		
City, State, Zip:				Email:																		
Phone: 970-946-9869				Miscellaneous:																		
Email: bskyls@cancelconsulting.com				Confirmation Sample Event																		
Sample Information										Analysis and Method						EPA Program						
Time Sampled	Date Sampled	Matrix	No. of Containers	Sample ID	Field Filter	Lab Number	BTEX by 8021	GRO/DRO by 8015	DRO/ORO by 8015	Chloride 300.0	Antimony, Arsenic, Barium, Beryllium, Cadmium, RCRA 8 Metals	BTEX by 8021	BGDOC - NM	BGDOC - TX	SDWA	CWA	RCRA	Compliance	Y	or	N	
12:33	01/29/26	S	1	SC-31		31							x									
12:35				SC-32		32																
12:36				SC-33		33																
12:38				SC-34		34																
12:39				SC-35		35																
12:53				SC-36		36																
12:55				SC-37		37																
12:56				SC-38		38																
12:57				SC-39		39																
12:59				SC-40		40																
Additional Instructions:																						
I, (field sampler), attest to the validity and authenticity of this sample. I am aware that tampering with or intentionally mislabeling the sample location, date or time of collection is considered fraud and may be grounds for legal action.																						
Sampled by: _____																						
Relinquished by: (Signature)		Date		Time		Received by: (Signature)		Date		Time		Samples requiring thermal preservation must be received on ice the day they are sampled or received packed on ice at a temp above 0 but less than 6°C on subsequent days. <b>Lab Use Only</b> Received on ice: (Y/N)										
Relinquished by: (Signature)		Date		Time		Received by: (Signature)		Date		Time												
Relinquished by: (Signature)		Date		Time		Received by: (Signature)		Date		Time												
Relinquished by: (Signature)		Date		Time		Received by: (Signature)		Date		Time												
Relinquished by: (Signature)		Date		Time		Received by: (Signature)		Date		Time												
Sample Matrix: S - Soil, Sd - Solid, Sg - Sludge, A - Aqueous, O - Other											Container Type: g - glass, p - poly/plastic, ag - amber glass, v - VOA											
Note: Samples are discarded 14 days after results are reported unless other arrangements are made. Hazardous samples will be returned to client or disposed of at the client expense. The report for the analysis of the above samples is applicable only to those samples received by the laboratory with this COC. The liability of the laboratory is limited to the amount paid for on the report.																						

Client Information				Invoice Information			Lab Use Only				TAT				State												
Client: Epic Energy Project Name: South Blanco Federal 25-9 Project Manager: Brian Skyles Address: City, State, Zip: Phone: 970-946-9869 Email: bskyls@cancelconsulting.com				Company: Epic Energy Address: City, State, Zip: Phone: Email: Miscellaneous: Confirmation Sample Event			Lab WO# E 601189		Job Number 18012-0206		1D		2D		3D		Std		NM		CO		UT		TX		
																Analysis and Method				EPA Program							
																SDWA				CWA				RCRA			
																Compliance				Y or N							
																PWSID #											
																Sample Temp				Remarks							
Sample Information																											
Time Sampled	Date Sampled	Matrix	No. of Containers	Sample ID	Field Filter	Lab Number	BTEX by 8021	GRO/DRO by 8015	DRO/ORO by 8015	Chloride 3000	Antimony, Arsenic, Barium, Beryllium, Cadmium, RCRA 8 Metals	BTEX by 8021	BGDOC - NM	BGDOC - TX	Sample Temp	Remarks											
	1311	01/20/26	S	1	SC-41								x		3.9												
1315	1315				SC-42										4.2												
1317	1317				SC-43										3.7												
1322	1322				SC-44										4.6												
1324	1324				SC-45										4.4												
1342	1342				SC-46										4.3												
	1347				SC-47										4.9												
	1352				SC-48										4.8												
	1354				SC-49										4.3												
	1356				SC-50										4.1												
<b>Additional Instructions:</b>																											
I, (field sampler), attest to the validity and authenticity of this sample. I am aware that tampering with or intentionally mislabeling the sample location, date or time of collection is considered fraud and may be grounds for legal action.																											
Sampled by:																											
Relinquished by: (Signature)		Date		Time		Received by: (Signature)		Date		Time		Samples requiring thermal preservation must be received on ice the day they are sampled or received packed on ice at a temp above 0 but less than 6°C on subsequent days.															
Relinquished by: (Signature)		Date		Time		Received by: (Signature)		Date		Time																	
Relinquished by: (Signature)		Date		Time		Received by: (Signature)		Date		Time																	
Relinquished by: (Signature)		Date		Time		Received by: (Signature)		Date		Time																	
Relinquished by: (Signature)		Date		Time		Received by: (Signature)		Date		Time																	
Sample Matrix: S - Soil, Sd - Solid, Sg - Sludge, A - Aqueous, O - Other _____																											
Container Type: g - glass, p - poly/plastic, ag - amber glass, v - VOA																											
Note: Samples are discarded 14 days after results are reported unless other arrangements are made. Hazardous samples will be returned to client or disposed of at the client expense. The report for the analysis of the above samples is applicable only to those samples received by the laboratory with this COC. The liability of the laboratory is limited to the amount paid for on the report.																											

Client Information				Invoice Information				Lab Use Only				TAT				State						
Client: Epic Energy				Company: Epic Energy				Lab WO#		Job Number		1D	2D	3D	Std	NM	CO	UT	TX			
Project Name: Sburn Blanco Federal 25-9				Address:				E601189		19012-0806					x	x						
Project Manager: Brian Skyles				City, State, Zip:																		
Address:				Phone:																		
City, State, Zip:				Email:																		
Phone: 970-946-9869				Miscellaneous:																		
Email: bskyles@ancellconsulting.com				Confirmation Sample Event																		
Sample Information										Analysis and Method						EPA Program						
Time Sampled	Date Sampled	Matrix	No. of Containers	Sample ID	Field Filter	Lab Number	BTEX by 8021	GRO/DRO by 8015	DRO/ORO by 8015	Chloride 300.0	Antimony, Arsenic, Barium, Beryllium, Cadmium, RCRA 8 Metals	BTEX by 8021	BDDOC - NM	BDDOC - TX	SDWA	CWA	RCRA	Compliance	Y	or	N	
1420	01/20/26	S	1	SC-51		31							x									
1421				SC-52		52																
1423				SC-53		53																
1428				SC-54		54																
1430				SC-55		55																
1444				SC-56		56																
1445				SC-57		57																
1447				SC-58		58																
1449				SC-59		59																
1450				SC-60		60																
Additional Instructions:																						
I, (field sampler), attest to the validity and authenticity of this sample. I am aware that tampering with or intentionally mislabeling the sample location, date or time of collection is considered fraud and may be grounds for legal action.																						
Sampled by: <i>[Signature]</i>																						
Relinquished by: (Signature)		Date		Time		Received by: (Signature)		Date		Time		Samples requiring thermal preservation must be received on ice the day they are sampled or received packed on ice at a temp above 0 but less than 6°C on subsequent days. <b>Lab Use Only</b> Received on ice: <input checked="" type="radio"/> Y <input type="radio"/> N										
<i>[Signature]</i>		01/20/2026		16:27		<i>[Signature]</i>		1-20-26		1627												
Relinquished by: (Signature)		Date		Time		Received by: (Signature)		Date		Time												
Relinquished by: (Signature)		Date		Time		Received by: (Signature)		Date		Time												
Relinquished by: (Signature)		Date		Time		Received by: (Signature)		Date		Time												
Relinquished by: (Signature)		Date		Time		Received by: (Signature)		Date		Time												
Sample Matrix: S - Soil, Sd - Solid, Sg - Sludge, A - Aqueous, O - Other										Container Type: g - glass, p - poly/plastic, ag - amber glass, v - VOA												
Note: Samples are discarded 14 days after results are reported unless other arrangements are made. Hazardous samples will be returned to client or disposed of at the client expense. The report for the analysis of the above samples is applicable only to those samples received by the laboratory with this COC. The liability of the laboratory is limited to the amount paid for on the report.																						

Envirotech Analytical Laboratory

Printed: 1/21/2026 9:20:10AM

Sample Receipt Checklist (SRC)

Instructions: Please take note of any NO checkmarks.

If we receive no response concerning these items within 24 hours of the date of this notice, all the samples will be analyzed as requested.

Client: Epic Energy Date Received: 01/20/26 16:27 Work Order ID: E601189
Phone: 970-946-1123 Date Logged In: 01/21/26 09:04 Logged In By: Noe Soto
Email: bskylesenviro@outlook.com Due Date: 01/27/26 17:00 (5 day TAT)

Chain of Custody (COC)

- 1. Does the sample ID match the COC? Yes
2. Does the number of samples per sampling site location match the COC? Yes
3. Were samples dropped off by client or carrier? Yes
4. Was the COC complete, i.e., signatures, dates/times, requested analyses? Yes
5. Were all samples received within holding time? Yes

Carrier: Brian Skyles

Note: Analysis, such as pH which should be conducted in the field, i.e, 15 minute hold time, are not included in this discussion.

Sample Turn Around Time (TAT)

- 6. Did the COC indicate standard TAT, or Expedited TAT? Yes

Sample Cooler

- 7. Was a sample cooler received? Yes
8. If yes, was cooler received in good condition? Yes
9. Was the sample(s) received intact, i.e., not broken? Yes
10. Were custody/security seals present? No
11. If yes, were custody/security seals intact? NA
12. Was the sample received on ice? Yes

Note: Thermal preservation is not required, if samples are received within 15 minutes of sampling

- 13. See COC for individual sample temps. Samples outside of 0°C-6°C will be recorded in comments.

Sample Container

- 14. Are aqueous VOC samples present? No
15. Are VOC samples collected in VOA Vials? NA
16. Is the head space less than 6-8 mm (pea sized or less)? NA
17. Was a trip blank (TB) included for VOC analyses? NA
18. Are non-VOC samples collected in the correct containers? Yes
19. Is the appropriate volume/weight or number of sample containers collected? Yes

Field Label

- 20. Were field sample labels filled out with the minimum information:
Sample ID? Yes
Date/Time Collected? Yes
Collectors name? No

Sample Preservation

- 21. Does the COC or field labels indicate the samples were preserved? No
22. Are sample(s) correctly preserved? NA
24. Is lab filtration required and/or requested for dissolved metals? No

Multiphase Sample Matrix

- 26. Does the sample have more than one phase, i.e., multiphase? No
27. If yes, does the COC specify which phase(s) is to be analyzed? NA

Subcontract Laboratory

- 28. Are samples required to get sent to a subcontract laboratory? No
29. Was a subcontract laboratory specified by the client and if so who? NA Subcontract Lab: NA

Client Instruction

Empty box for client instruction.

Comments/Resolution

Large empty box for comments/resolution.

Signature of client authorizing changes to the COC or sample disposition.

Date



envirotech Inc.

Report to:  
Brian Skyles



# envirotech

*Practical Solutions for a Better Tomorrow*

## Analytical Report

### Epic Energy

Project Name: SBF 25-9 Tank Battery Release

Work Order: E601210

Job Number: 18012-0006

Received: 1/22/2026

Revision: 1

Report Reviewed By:

Walter Hinchman  
Laboratory Director  
1/29/26

5796 U.S. Hwy 64  
Farmington, NM 87401

Phone: (505) 632-1881  
Envirotech-inc.com



Envirotech Inc. certifies the test results meet all requirements of TNI unless noted otherwise.  
Statement of Data Authenticity: Envirotech Inc, attests the data reported has not been altered in any way.  
Partial or incomplete reproduction of this report is prohibited, unless approved by Envirotech Inc.  
Envirotech Inc, holds the Utah TNI certification NM00979 for data reported.  
Envirotech Inc, holds the Texas TNI certification T104704557 for data reported.



Date Reported: 1/29/26

Brian Skyles  
7415 Main Street  
Farmington, NM 87402

Project Name: SBF 25-9 Tank Battery Release  
Workorder: E601210  
Date Received: 1/22/2026 9:00:00AM

Brian Skyles,

Thank you for choosing Envirotech, Inc. as your analytical testing laboratory for the sample(s) received on, 1/22/2026 9:00:00AM, under the Project Name: SBF 25-9 Tank Battery Release.

The analytical test results summarized in this report with the Project Name: SBF 25-9 Tank Battery Release apply to the individual samples collected, identified and submitted bearing the project name on the enclosed chain-of-custody. Subcontracted sample analyses not conducted by Envirotech, Inc., are attached in full as issued by the subcontract laboratory.

Please review the Chain-of-Custody (COC) and Sample Receipt Checklist (SRC) for any issues regarding sample receipt temperature, containers, preservation etc. To best understand your test results, review the entire report summarizing your sample data and the associated quality control batch data.

All reported data in this analytical report were analyzed according to the referenced method(s) and are in compliance with the latest NELAC/TNI standards, unless otherwise noted. Samples or analytical quality control parameters not meeting specific QC criteria are qualified with a data flag. Data flag definitions are located in the Notes and Definitions section of this analytical report.

If you have any questions concerning this report, please feel free to contact Envirotech, Inc.

Respectfully,

**Walter Hinchman**  
Laboratory Director  
Office: 505-632-1881  
Cell: 775-287-1762  
[whinchman@envirotech-inc.com](mailto:whinchman@envirotech-inc.com)

**Raina Schwanz**  
Laboratory Administrator  
Office: 505-632-1881  
[rainaschwanz@envirotech-inc.com](mailto:rainaschwanz@envirotech-inc.com)

Field Offices:

**Southern New Mexico Area**

**Lynn Jarboe**  
Laboratory Technical Representative  
Office: 505-421-LABS(5227)  
Cell: 505-320-4759  
[ljjarboe@envirotech-inc.com](mailto:ljjarboe@envirotech-inc.com)

**Michelle Gonzales**  
Client Representative  
Office: 505-421-LABS(5227)  
Cell: 505-947-8222  
[mgonzales@envirotech-inc.com](mailto:mgonzales@envirotech-inc.com)

Envirotech Web Address: [www.envirotech-inc.com](http://www.envirotech-inc.com)

## Table of Contents

Title Page	1
Cover Page	2
Table of Contents	3
Sample Summary	6
Sample Data	8
SC-61	8
SC-62	9
SC-63	10
SC-64	11
SC-65	12
SC-66	13
SC-67	14
SC-68	15
SC-69	16
SC-70	17
SC-71	18
SC-72	19
SC-73	20
SC-74	21
SC-75	22
SC-76	23
SC-77	24
SC-78	25
SC-79	26
SC-80	27

## Table of Contents (continued)

SC-81	28
SC-82	29
SC-83	30
SC-84	31
SC-85	32
SC-86	33
SC-87	34
SC-88	35
SC-89	36
SC-90	37
SC-91	38
SC-92	39
SC-93	40
SC-94	41
SC-95	42
SC-96	43
SC-97	44
SC-153	45
SC-154	46
SC-155	47
SC-98	48
SC-99	49
SC-100	50
SC-101	51
SC-102	52

## Table of Contents (continued)

SC-103	53
SC-104	54
SC-105	55
SC-106	56
SC-107	57
SC-152	58
SC-151	59
SC-150	60
SC-149	61
SC-148	62
SC-147	63
SC-146	64
SC-145	65
SC-144	66
SC-143	67
QC Summary Data	68
QC - Volatile Organics by EPA 8021B	68
QC - Nonhalogenated Organics by EPA 8015D - GRO	71
QC - Nonhalogenated Organics by EPA 8015D - DRO/ORO	74
QC - Anions by EPA 300.0/9056A	77
Definitions and Notes	80
Chain of Custody etc.	81

### Sample Summary

Epic Energy 7415 Main Street Farmington NM, 87402	Project Name: SBF 25-9 Tank Battery Release Project Number: 18012-0006 Project Manager: Brian Skyles	<b>Reported:</b> 01/29/26 14:38
---	--	------------------------------------

Client Sample ID	Lab Sample ID	Matrix	Sampled	Received	Container
SC-61	E601210-01A	Soil	01/21/26	01/22/26	Glass Jar, 2 oz.
SC-62	E601210-02A	Soil	01/21/26	01/22/26	Glass Jar, 2 oz.
SC-63	E601210-03A	Soil	01/21/26	01/22/26	Glass Jar, 2 oz.
SC-64	E601210-04A	Soil	01/21/26	01/22/26	Glass Jar, 2 oz.
SC-65	E601210-05A	Soil	01/21/26	01/22/26	Glass Jar, 2 oz.
SC-66	E601210-06A	Soil	01/21/26	01/22/26	Glass Jar, 2 oz.
SC-67	E601210-07A	Soil	01/21/26	01/22/26	Glass Jar, 2 oz.
SC-68	E601210-08A	Soil	01/21/26	01/22/26	Glass Jar, 2 oz.
SC-69	E601210-09A	Soil	01/21/26	01/22/26	Glass Jar, 2 oz.
SC-70	E601210-10A	Soil	01/21/26	01/22/26	Glass Jar, 2 oz.
SC-71	E601210-11A	Soil	01/21/26	01/22/26	Glass Jar, 2 oz.
SC-72	E601210-12A	Soil	01/21/26	01/22/26	Glass Jar, 2 oz.
SC-73	E601210-13A	Soil	01/21/26	01/22/26	Glass Jar, 2 oz.
SC-74	E601210-14A	Soil	01/21/26	01/22/26	Glass Jar, 2 oz.
SC-75	E601210-15A	Soil	01/21/26	01/22/26	Glass Jar, 2 oz.
SC-76	E601210-16A	Soil	01/21/26	01/22/26	Glass Jar, 2 oz.
SC-77	E601210-17A	Soil	01/21/26	01/22/26	Glass Jar, 2 oz.
SC-78	E601210-18A	Soil	01/21/26	01/22/26	Glass Jar, 2 oz.
SC-79	E601210-19A	Soil	01/21/26	01/22/26	Glass Jar, 2 oz.
SC-80	E601210-20A	Soil	01/21/26	01/22/26	Glass Jar, 2 oz.
SC-81	E601210-21A	Soil	01/21/26	01/22/26	Glass Jar, 2 oz.
SC-82	E601210-22A	Soil	01/21/26	01/22/26	Glass Jar, 2 oz.
SC-83	E601210-23A	Soil	01/21/26	01/22/26	Glass Jar, 2 oz.
SC-84	E601210-24A	Soil	01/21/26	01/22/26	Glass Jar, 2 oz.
SC-85	E601210-25A	Soil	01/21/26	01/22/26	Glass Jar, 2 oz.
SC-86	E601210-26A	Soil	01/21/26	01/22/26	Glass Jar, 2 oz.
SC-87	E601210-27A	Soil	01/21/26	01/22/26	Glass Jar, 2 oz.
SC-88	E601210-28A	Soil	01/21/26	01/22/26	Glass Jar, 2 oz.
SC-89	E601210-29A	Soil	01/21/26	01/22/26	Glass Jar, 2 oz.
SC-90	E601210-30A	Soil	01/21/26	01/22/26	Glass Jar, 2 oz.
SC-91	E601210-31A	Soil	01/21/26	01/22/26	Glass Jar, 2 oz.
SC-92	E601210-32A	Soil	01/21/26	01/22/26	Glass Jar, 2 oz.
SC-93	E601210-33A	Soil	01/21/26	01/22/26	Glass Jar, 2 oz.
SC-94	E601210-34A	Soil	01/21/26	01/22/26	Glass Jar, 2 oz.
SC-95	E601210-35A	Soil	01/21/26	01/22/26	Glass Jar, 2 oz.
SC-96	E601210-36A	Soil	01/21/26	01/22/26	Glass Jar, 2 oz.
SC-97	E601210-37A	Soil	01/21/26	01/22/26	Glass Jar, 2 oz.
SC-153	E601210-38A	Soil	01/21/26	01/22/26	Glass Jar, 2 oz.
SC-154	E601210-39A	Soil	01/21/26	01/22/26	Glass Jar, 2 oz.
SC-155	E601210-40A	Soil	01/21/26	01/22/26	Glass Jar, 2 oz.



### Sample Summary

Epic Energy 7415 Main Street Farmington NM, 87402	Project Name: SBF 25-9 Tank Battery Release Project Number: 18012-0006 Project Manager: Brian Skyles	<b>Reported:</b> 01/29/26 14:38
---	--	------------------------------------

Client Sample ID	Lab Sample ID	Matrix	Sampled	Received	Container
SC-98	E601210-41A	Soil	01/21/26	01/22/26	Glass Jar, 2 oz.
SC-99	E601210-42A	Soil	01/21/26	01/22/26	Glass Jar, 2 oz.
SC-100	E601210-43A	Soil	01/21/26	01/22/26	Glass Jar, 2 oz.
SC-101	E601210-44A	Soil	01/21/26	01/22/26	Glass Jar, 2 oz.
SC-102	E601210-45A	Soil	01/21/26	01/22/26	Glass Jar, 2 oz.
SC-103	E601210-46A	Soil	01/21/26	01/22/26	Glass Jar, 2 oz.
SC-104	E601210-47A	Soil	01/21/26	01/22/26	Glass Jar, 2 oz.
SC-105	E601210-48A	Soil	01/21/26	01/22/26	Glass Jar, 2 oz.
SC-106	E601210-49A	Soil	01/21/26	01/22/26	Glass Jar, 2 oz.
SC-107	E601210-50A	Soil	01/21/26	01/22/26	Glass Jar, 2 oz.
SC-152	E601210-51A	Soil	01/21/26	01/22/26	Glass Jar, 2 oz.
SC-151	E601210-52A	Soil	01/21/26	01/22/26	Glass Jar, 2 oz.
SC-150	E601210-53A	Soil	01/21/26	01/22/26	Glass Jar, 2 oz.
SC-149	E601210-54A	Soil	01/21/26	01/22/26	Glass Jar, 2 oz.
SC-148	E601210-55A	Soil	01/21/26	01/22/26	Glass Jar, 2 oz.
SC-147	E601210-56A	Soil	01/21/26	01/22/26	Glass Jar, 2 oz.
SC-146	E601210-57A	Soil	01/21/26	01/22/26	Glass Jar, 2 oz.
SC-145	E601210-58A	Soil	01/21/26	01/22/26	Glass Jar, 2 oz.
SC-144	E601210-59A	Soil	01/21/26	01/22/26	Glass Jar, 2 oz.
SC-143	E601210-60A	Soil	01/21/26	01/22/26	Glass Jar, 2 oz.



### Sample Data

Epic Energy 7415 Main Street Farmington NM, 87402	Project Name: SBF 25-9 Tank Battery Release Project Number: 18012-0006 Project Manager: Brian Skyles	<b>Reported:</b> 1/29/2026 2:38:54PM
---	--	---

**SC-61**

**E601210-01**

Analyte	Result	Reporting Limit	Dilution	Prepared	Analyzed	Notes
<b>Volatile Organics by EPA 8021B</b>	mg/kg	mg/kg	Analyst: SL		Batch: 2604132	
Benzene	ND	0.0250	1	01/23/26	01/27/26	
Ethylbenzene	ND	0.0250	1	01/23/26	01/27/26	
Toluene	ND	0.0250	1	01/23/26	01/27/26	
o-Xylene	ND	0.0250	1	01/23/26	01/27/26	
p,m-Xylene	ND	0.0500	1	01/23/26	01/27/26	
Total Xylenes	ND	0.0250	1	01/23/26	01/27/26	
<i>Surrogate: 4-Bromochlorobenzene-PID</i>						
	97.9 %	70-130		01/23/26	01/27/26	
<b>Nonhalogenated Organics by EPA 8015D - GRO</b>	mg/kg	mg/kg	Analyst: SL		Batch: 2604132	
Gasoline Range Organics (C6-C10)	ND	20.0	1	01/23/26	01/27/26	
<i>Surrogate: 1-Chloro-4-fluorobenzene-FID</i>						
	90.5 %	70-130		01/23/26	01/27/26	
<b>Nonhalogenated Organics by EPA 8015D - DRO/ORO</b>	mg/kg	mg/kg	Analyst: NV		Batch: 2604141	
Diesel Range Organics (C10-C28)	151	25.0	1	01/23/26	01/23/26	
Oil Range Organics (C28-C36)	74.9	50.0	1	01/23/26	01/23/26	
<i>Surrogate: n-Nonane</i>						
	104 %	61-141		01/23/26	01/23/26	
<b>Anions by EPA 300.0/9056A</b>	mg/kg	mg/kg	Analyst: DT		Batch: 2604138	
Chloride	93.3	20.0	1	01/23/26	01/23/26	



### Sample Data

Epic Energy 7415 Main Street Farmington NM, 87402	Project Name: SBF 25-9 Tank Battery Release Project Number: 18012-0006 Project Manager: Brian Skyles	<b>Reported:</b> 1/29/2026 2:38:54PM
---	--	---

**SC-62**

**E601210-02**

Analyte	Result	Reporting Limit	Dilution	Prepared	Analyzed	Notes
<b>Volatile Organics by EPA 8021B</b>	mg/kg	mg/kg		Analyst: SL		Batch: 2604132
Benzene	ND	0.0250	1	01/23/26	01/27/26	
Ethylbenzene	ND	0.0250	1	01/23/26	01/27/26	
Toluene	ND	0.0250	1	01/23/26	01/27/26	
o-Xylene	ND	0.0250	1	01/23/26	01/27/26	
p,m-Xylene	ND	0.0500	1	01/23/26	01/27/26	
Total Xylenes	ND	0.0250	1	01/23/26	01/27/26	
<i>Surrogate: 4-Bromochlorobenzene-PID</i>		98.9 %	70-130	01/23/26	01/27/26	
<b>Nonhalogenated Organics by EPA 8015D - GRO</b>	mg/kg	mg/kg		Analyst: SL		Batch: 2604132
Gasoline Range Organics (C6-C10)	ND	20.0	1	01/23/26	01/27/26	
<i>Surrogate: 1-Chloro-4-fluorobenzene-FID</i>		90.0 %	70-130	01/23/26	01/27/26	
<b>Nonhalogenated Organics by EPA 8015D - DRO/ORO</b>	mg/kg	mg/kg		Analyst: NV		Batch: 2604141
Diesel Range Organics (C10-C28)	54.2	25.0	1	01/23/26	01/23/26	
Oil Range Organics (C28-C36)	56.7	50.0	1	01/23/26	01/23/26	
<i>Surrogate: n-Nonane</i>		98.9 %	61-141	01/23/26	01/23/26	
<b>Anions by EPA 300.0/9056A</b>	mg/kg	mg/kg		Analyst: DT		Batch: 2604138
Chloride	176	20.0	1	01/23/26	01/23/26	



### Sample Data

Epic Energy 7415 Main Street Farmington NM, 87402	Project Name: SBF 25-9 Tank Battery Release Project Number: 18012-0006 Project Manager: Brian Skyles	<b>Reported:</b> 1/29/2026 2:38:54PM
---	--	---

**SC-63**

**E601210-03**

Analyte	Result	Reporting Limit	Dilution	Prepared	Analyzed	Notes
<b>Volatile Organics by EPA 8021B</b>	mg/kg	mg/kg		Analyst: SL		Batch: 2604132
Benzene	ND	0.0250	1	01/23/26	01/27/26	
Ethylbenzene	ND	0.0250	1	01/23/26	01/27/26	
Toluene	ND	0.0250	1	01/23/26	01/27/26	
o-Xylene	ND	0.0250	1	01/23/26	01/27/26	
p,m-Xylene	ND	0.0500	1	01/23/26	01/27/26	
Total Xylenes	ND	0.0250	1	01/23/26	01/27/26	
<i>Surrogate: 4-Bromochlorobenzene-PID</i>		99.1 %	70-130	01/23/26	01/27/26	
<b>Nonhalogenated Organics by EPA 8015D - GRO</b>	mg/kg	mg/kg		Analyst: SL		Batch: 2604132
Gasoline Range Organics (C6-C10)	ND	20.0	1	01/23/26	01/27/26	
<i>Surrogate: 1-Chloro-4-fluorobenzene-FID</i>		90.4 %	70-130	01/23/26	01/27/26	
<b>Nonhalogenated Organics by EPA 8015D - DRO/ORO</b>	mg/kg	mg/kg		Analyst: NV		Batch: 2604141
Diesel Range Organics (C10-C28)	95.5	25.0	1	01/23/26	01/23/26	
Oil Range Organics (C28-C36)	90.1	50.0	1	01/23/26	01/23/26	
<i>Surrogate: n-Nonane</i>		100 %	61-141	01/23/26	01/23/26	
<b>Anions by EPA 300.0/9056A</b>	mg/kg	mg/kg		Analyst: DT		Batch: 2604138
Chloride	80.6	20.0	1	01/23/26	01/23/26	



### Sample Data

Epic Energy 7415 Main Street Farmington NM, 87402	Project Name: SBF 25-9 Tank Battery Release Project Number: 18012-0006 Project Manager: Brian Skyles	<b>Reported:</b> 1/29/2026 2:38:54PM
---	--	---

**SC-64**

**E601210-04**

Analyte	Result	Reporting Limit	Dilution	Prepared	Analyzed	Notes
<b>Volatile Organics by EPA 8021B</b>	mg/kg	mg/kg		Analyst: SL		Batch: 2604132
Benzene	ND	0.0250	1	01/23/26	01/27/26	
Ethylbenzene	ND	0.0250	1	01/23/26	01/27/26	
Toluene	ND	0.0250	1	01/23/26	01/27/26	
o-Xylene	ND	0.0250	1	01/23/26	01/27/26	
p,m-Xylene	ND	0.0500	1	01/23/26	01/27/26	
Total Xylenes	ND	0.0250	1	01/23/26	01/27/26	
<i>Surrogate: 4-Bromochlorobenzene-PID</i>		100 %	70-130	01/23/26	01/27/26	
<b>Nonhalogenated Organics by EPA 8015D - GRO</b>	mg/kg	mg/kg		Analyst: SL		Batch: 2604132
Gasoline Range Organics (C6-C10)	ND	20.0	1	01/23/26	01/27/26	
<i>Surrogate: 1-Chloro-4-fluorobenzene-FID</i>		89.6 %	70-130	01/23/26	01/27/26	
<b>Nonhalogenated Organics by EPA 8015D - DRO/ORO</b>	mg/kg	mg/kg		Analyst: NV		Batch: 2604141
Diesel Range Organics (C10-C28)	233	25.0	1	01/23/26	01/23/26	
Oil Range Organics (C28-C36)	131	50.0	1	01/23/26	01/23/26	
<i>Surrogate: n-Nonane</i>		101 %	61-141	01/23/26	01/23/26	
<b>Anions by EPA 300.0/9056A</b>	mg/kg	mg/kg		Analyst: DT		Batch: 2604138
Chloride	59.7	20.0	1	01/23/26	01/23/26	



### Sample Data

Epic Energy 7415 Main Street Farmington NM, 87402	Project Name: SBF 25-9 Tank Battery Release Project Number: 18012-0006 Project Manager: Brian Skyles	<b>Reported:</b> 1/29/2026 2:38:54PM
---	--	---

**SC-65**

**E601210-05**

Analyte	Result	Reporting Limit	Dilution	Prepared	Analyzed	Notes
<b>Volatile Organics by EPA 8021B</b>	mg/kg	mg/kg		Analyst: SL		Batch: 2604132
Benzene	ND	0.0250	1	01/23/26	01/27/26	
Ethylbenzene	ND	0.0250	1	01/23/26	01/27/26	
Toluene	ND	0.0250	1	01/23/26	01/27/26	
o-Xylene	ND	0.0250	1	01/23/26	01/27/26	
p,m-Xylene	ND	0.0500	1	01/23/26	01/27/26	
Total Xylenes	ND	0.0250	1	01/23/26	01/27/26	
<i>Surrogate: 4-Bromochlorobenzene-PID</i>		101 %	70-130	01/23/26	01/27/26	
<b>Nonhalogenated Organics by EPA 8015D - GRO</b>	mg/kg	mg/kg		Analyst: SL		Batch: 2604132
Gasoline Range Organics (C6-C10)	ND	20.0	1	01/23/26	01/27/26	
<i>Surrogate: 1-Chloro-4-fluorobenzene-FID</i>		90.0 %	70-130	01/23/26	01/27/26	
<b>Nonhalogenated Organics by EPA 8015D - DRO/ORO</b>	mg/kg	mg/kg		Analyst: NV		Batch: 2604141
Diesel Range Organics (C10-C28)	385	25.0	1	01/23/26	01/23/26	
Oil Range Organics (C28-C36)	200	50.0	1	01/23/26	01/23/26	
<i>Surrogate: n-Nonane</i>		103 %	61-141	01/23/26	01/23/26	
<b>Anions by EPA 300.0/9056A</b>	mg/kg	mg/kg		Analyst: DT		Batch: 2604138
Chloride	124	20.0	1	01/23/26	01/23/26	



### Sample Data

Epic Energy 7415 Main Street Farmington NM, 87402	Project Name: SBF 25-9 Tank Battery Release Project Number: 18012-0006 Project Manager: Brian Skyles	<b>Reported:</b> 1/29/2026 2:38:54PM
---	--	---

**SC-66**

**E601210-06**

Analyte	Result	Reporting Limit	Dilution	Prepared	Analyzed	Notes
<b>Volatile Organics by EPA 8021B</b>	mg/kg	mg/kg		Analyst: SL		Batch: 2604132
Benzene	ND	0.0250	1	01/23/26	01/27/26	
Ethylbenzene	ND	0.0250	1	01/23/26	01/27/26	
Toluene	ND	0.0250	1	01/23/26	01/27/26	
o-Xylene	ND	0.0250	1	01/23/26	01/27/26	
p,m-Xylene	ND	0.0500	1	01/23/26	01/27/26	
Total Xylenes	ND	0.0250	1	01/23/26	01/27/26	
<i>Surrogate: 4-Bromochlorobenzene-PID</i>		101 %	70-130	01/23/26	01/27/26	
<b>Nonhalogenated Organics by EPA 8015D - GRO</b>	mg/kg	mg/kg		Analyst: SL		Batch: 2604132
Gasoline Range Organics (C6-C10)	ND	20.0	1	01/23/26	01/27/26	
<i>Surrogate: 1-Chloro-4-fluorobenzene-FID</i>		89.3 %	70-130	01/23/26	01/27/26	
<b>Nonhalogenated Organics by EPA 8015D - DRO/ORO</b>	mg/kg	mg/kg		Analyst: NV		Batch: 2604141
Diesel Range Organics (C10-C28)	606	25.0	1	01/23/26	01/23/26	
Oil Range Organics (C28-C36)	300	50.0	1	01/23/26	01/23/26	
<i>Surrogate: n-Nonane</i>		101 %	61-141	01/23/26	01/23/26	
<b>Anions by EPA 300.0/9056A</b>	mg/kg	mg/kg		Analyst: DT		Batch: 2604138
Chloride	91.1	20.0	1	01/23/26	01/23/26	



### Sample Data

Epic Energy 7415 Main Street Farmington NM, 87402	Project Name: SBF 25-9 Tank Battery Release Project Number: 18012-0006 Project Manager: Brian Skyles	<b>Reported:</b> 1/29/2026 2:38:54PM
---	--	---

**SC-67**

**E601210-07**

Analyte	Result	Reporting Limit	Dilution	Prepared	Analyzed	Notes
<b>Volatile Organics by EPA 8021B</b>	mg/kg	mg/kg		Analyst: SL		Batch: 2604132
Benzene	ND	0.0250	1	01/23/26	01/27/26	
Ethylbenzene	ND	0.0250	1	01/23/26	01/27/26	
Toluene	ND	0.0250	1	01/23/26	01/27/26	
o-Xylene	ND	0.0250	1	01/23/26	01/27/26	
p,m-Xylene	ND	0.0500	1	01/23/26	01/27/26	
Total Xylenes	ND	0.0250	1	01/23/26	01/27/26	
<i>Surrogate: 4-Bromochlorobenzene-PID</i>		101 %	70-130	01/23/26	01/27/26	
<b>Nonhalogenated Organics by EPA 8015D - GRO</b>	mg/kg	mg/kg		Analyst: SL		Batch: 2604132
Gasoline Range Organics (C6-C10)	ND	20.0	1	01/23/26	01/27/26	
<i>Surrogate: 1-Chloro-4-fluorobenzene-FID</i>		88.4 %	70-130	01/23/26	01/27/26	
<b>Nonhalogenated Organics by EPA 8015D - DRO/ORO</b>	mg/kg	mg/kg		Analyst: NV		Batch: 2604141
Diesel Range Organics (C10-C28)	<b>239</b>	25.0	1	01/23/26	01/23/26	
Oil Range Organics (C28-C36)	<b>155</b>	50.0	1	01/23/26	01/23/26	
<i>Surrogate: n-Nonane</i>		100 %	61-141	01/23/26	01/23/26	
<b>Anions by EPA 300.0/9056A</b>	mg/kg	mg/kg		Analyst: DT		Batch: 2604138
Chloride	<b>164</b>	20.0	1	01/23/26	01/23/26	



### Sample Data

Epic Energy 7415 Main Street Farmington NM, 87402	Project Name: SBF 25-9 Tank Battery Release Project Number: 18012-0006 Project Manager: Brian Skyles	<b>Reported:</b> 1/29/2026 2:38:54PM
---	--	---

**SC-68**  
**E601210-08**

Analyte	Result	Reporting Limit	Dilution	Prepared	Analyzed	Notes
<b>Volatile Organics by EPA 8021B</b>	mg/kg	mg/kg		Analyst: SL		Batch: 2604132
Benzene	ND	0.0250	1	01/23/26	01/27/26	
Ethylbenzene	ND	0.0250	1	01/23/26	01/27/26	
Toluene	ND	0.0250	1	01/23/26	01/27/26	
o-Xylene	ND	0.0250	1	01/23/26	01/27/26	
p,m-Xylene	ND	0.0500	1	01/23/26	01/27/26	
Total Xylenes	ND	0.0250	1	01/23/26	01/27/26	
<i>Surrogate: 4-Bromochlorobenzene-PID</i>		101 %	70-130	01/23/26	01/27/26	
<b>Nonhalogenated Organics by EPA 8015D - GRO</b>	mg/kg	mg/kg		Analyst: SL		Batch: 2604132
Gasoline Range Organics (C6-C10)	ND	20.0	1	01/23/26	01/27/26	
<i>Surrogate: 1-Chloro-4-fluorobenzene-FID</i>		89.5 %	70-130	01/23/26	01/27/26	
<b>Nonhalogenated Organics by EPA 8015D - DRO/ORO</b>	mg/kg	mg/kg		Analyst: NV		Batch: 2604141
Diesel Range Organics (C10-C28)	88.2	25.0	1	01/23/26	01/23/26	
Oil Range Organics (C28-C36)	51.0	50.0	1	01/23/26	01/23/26	
<i>Surrogate: n-Nonane</i>		101 %	61-141	01/23/26	01/23/26	
<b>Anions by EPA 300.0/9056A</b>	mg/kg	mg/kg		Analyst: DT		Batch: 2604138
Chloride	25.0	20.0	1	01/23/26	01/23/26	



### Sample Data

Epic Energy 7415 Main Street Farmington NM, 87402	Project Name: SBF 25-9 Tank Battery Release Project Number: 18012-0006 Project Manager: Brian Skyles	<b>Reported:</b> 1/29/2026 2:38:54PM
---	--	---

**SC-69**  
**E601210-09**

Analyte	Result	Reporting Limit	Dilution	Prepared	Analyzed	Notes
<b>Volatile Organics by EPA 8021B</b>	mg/kg	mg/kg		Analyst: SL		Batch: 2604132
Benzene	ND	0.0250	1	01/23/26	01/27/26	
Ethylbenzene	ND	0.0250	1	01/23/26	01/27/26	
Toluene	ND	0.0250	1	01/23/26	01/27/26	
o-Xylene	ND	0.0250	1	01/23/26	01/27/26	
p,m-Xylene	ND	0.0500	1	01/23/26	01/27/26	
Total Xylenes	ND	0.0250	1	01/23/26	01/27/26	
<i>Surrogate: 4-Bromochlorobenzene-PID</i>		102 %	70-130	01/23/26	01/27/26	
<b>Nonhalogenated Organics by EPA 8015D - GRO</b>	mg/kg	mg/kg		Analyst: SL		Batch: 2604132
Gasoline Range Organics (C6-C10)	ND	20.0	1	01/23/26	01/27/26	
<i>Surrogate: 1-Chloro-4-fluorobenzene-FID</i>		88.6 %	70-130	01/23/26	01/27/26	
<b>Nonhalogenated Organics by EPA 8015D - DRO/ORO</b>	mg/kg	mg/kg		Analyst: NV		Batch: 2604141
Diesel Range Organics (C10-C28)	ND	25.0	1	01/23/26	01/24/26	
Oil Range Organics (C28-C36)	ND	50.0	1	01/23/26	01/24/26	
<i>Surrogate: n-Nonane</i>		103 %	61-141	01/23/26	01/24/26	
<b>Anions by EPA 300.0/9056A</b>	mg/kg	mg/kg		Analyst: DT		Batch: 2604138
Chloride	ND	20.0	1	01/23/26	01/23/26	



### Sample Data

Epic Energy 7415 Main Street Farmington NM, 87402	Project Name: SBF 25-9 Tank Battery Release Project Number: 18012-0006 Project Manager: Brian Skyles	<b>Reported:</b> 1/29/2026 2:38:54PM
---	--	---

**SC-70**

**E601210-10**

Analyte	Result	Reporting Limit	Dilution	Prepared	Analyzed	Notes
<b>Volatile Organics by EPA 8021B</b>	mg/kg	mg/kg		Analyst: SL		Batch: 2604132
Benzene	ND	0.0250	1	01/23/26	01/27/26	
Ethylbenzene	ND	0.0250	1	01/23/26	01/27/26	
Toluene	ND	0.0250	1	01/23/26	01/27/26	
o-Xylene	ND	0.0250	1	01/23/26	01/27/26	
p,m-Xylene	ND	0.0500	1	01/23/26	01/27/26	
Total Xylenes	ND	0.0250	1	01/23/26	01/27/26	
<i>Surrogate: 4-Bromochlorobenzene-PID</i>		102 %	70-130	01/23/26	01/27/26	
<b>Nonhalogenated Organics by EPA 8015D - GRO</b>	mg/kg	mg/kg		Analyst: SL		Batch: 2604132
Gasoline Range Organics (C6-C10)	ND	20.0	1	01/23/26	01/27/26	
<i>Surrogate: 1-Chloro-4-fluorobenzene-FID</i>		88.6 %	70-130	01/23/26	01/27/26	
<b>Nonhalogenated Organics by EPA 8015D - DRO/ORO</b>	mg/kg	mg/kg		Analyst: NV		Batch: 2604141
Diesel Range Organics (C10-C28)	215	25.0	1	01/23/26	01/24/26	
Oil Range Organics (C28-C36)	120	50.0	1	01/23/26	01/24/26	
<i>Surrogate: n-Nonane</i>		103 %	61-141	01/23/26	01/24/26	
<b>Anions by EPA 300.0/9056A</b>	mg/kg	mg/kg		Analyst: DT		Batch: 2604138
Chloride	108	20.0	1	01/23/26	01/23/26	



### Sample Data

Epic Energy 7415 Main Street Farmington NM, 87402	Project Name: SBF 25-9 Tank Battery Release Project Number: 18012-0006 Project Manager: Brian Skyles	<b>Reported:</b> 1/29/2026 2:38:54PM
---	--	---

**SC-71**

**E601210-11**

Analyte	Result	Reporting Limit	Dilution	Prepared	Analyzed	Notes
<b>Volatile Organics by EPA 8021B</b>	mg/kg	mg/kg		Analyst: SL		Batch: 2604132
Benzene	ND	0.0250	1	01/23/26	01/27/26	
Ethylbenzene	<b>0.0263</b>	0.0250	1	01/23/26	01/27/26	
Toluene	ND	0.0250	1	01/23/26	01/27/26	
o-Xylene	<b>0.193</b>	0.0250	1	01/23/26	01/27/26	
p,m-Xylene	<b>0.0817</b>	0.0500	1	01/23/26	01/27/26	
Total Xylenes	<b>0.274</b>	0.0250	1	01/23/26	01/27/26	
<i>Surrogate: 4-Bromochlorobenzene-PID</i>		100 %	70-130	01/23/26	01/27/26	
<b>Nonhalogenated Organics by EPA 8015D - GRO</b>	mg/kg	mg/kg		Analyst: SL		Batch: 2604132
Gasoline Range Organics (C6-C10)	ND	20.0	1	01/23/26	01/27/26	
<i>Surrogate: 1-Chloro-4-fluorobenzene-FID</i>		91.0 %	70-130	01/23/26	01/27/26	
<b>Nonhalogenated Organics by EPA 8015D - DRO/ORO</b>	mg/kg	mg/kg		Analyst: NV		Batch: 2604141
Diesel Range Organics (C10-C28)	<b>1110</b>	25.0	1	01/23/26	01/24/26	
Oil Range Organics (C28-C36)	<b>424</b>	50.0	1	01/23/26	01/24/26	
<i>Surrogate: n-Nonane</i>		106 %	61-141	01/23/26	01/24/26	
<b>Anions by EPA 300.0/9056A</b>	mg/kg	mg/kg		Analyst: DT		Batch: 2604138
Chloride	<b>242</b>	20.0	1	01/23/26	01/23/26	



### Sample Data

Epic Energy 7415 Main Street Farmington NM, 87402	Project Name: SBF 25-9 Tank Battery Release Project Number: 18012-0006 Project Manager: Brian Skyles	<b>Reported:</b> 1/29/2026 2:38:54PM
---	--	---

**SC-72**

**E601210-12**

Analyte	Result	Reporting Limit	Dilution	Prepared	Analyzed	Notes
<b>Volatile Organics by EPA 8021B</b>	mg/kg	mg/kg		Analyst: SL		Batch: 2604132
Benzene	ND	0.0250	1	01/23/26	01/27/26	
Ethylbenzene	ND	0.0250	1	01/23/26	01/27/26	
Toluene	ND	0.0250	1	01/23/26	01/27/26	
o-Xylene	ND	0.0250	1	01/23/26	01/27/26	
p,m-Xylene	ND	0.0500	1	01/23/26	01/27/26	
Total Xylenes	ND	0.0250	1	01/23/26	01/27/26	
<i>Surrogate: 4-Bromochlorobenzene-PID</i>		103 %	70-130	01/23/26	01/27/26	
<b>Nonhalogenated Organics by EPA 8015D - GRO</b>	mg/kg	mg/kg		Analyst: SL		Batch: 2604132
Gasoline Range Organics (C6-C10)	ND	20.0	1	01/23/26	01/27/26	
<i>Surrogate: 1-Chloro-4-fluorobenzene-FID</i>		90.6 %	70-130	01/23/26	01/27/26	
<b>Nonhalogenated Organics by EPA 8015D - DRO/ORO</b>	mg/kg	mg/kg		Analyst: NV		Batch: 2604141
Diesel Range Organics (C10-C28)	501	25.0	1	01/23/26	01/24/26	
Oil Range Organics (C28-C36)	233	50.0	1	01/23/26	01/24/26	
<i>Surrogate: n-Nonane</i>		103 %	61-141	01/23/26	01/24/26	
<b>Anions by EPA 300.0/9056A</b>	mg/kg	mg/kg		Analyst: DT		Batch: 2604138
Chloride	307	20.0	1	01/23/26	01/23/26	



### Sample Data

Epic Energy 7415 Main Street Farmington NM, 87402	Project Name: SBF 25-9 Tank Battery Release Project Number: 18012-0006 Project Manager: Brian Skyles	<b>Reported:</b> 1/29/2026 2:38:54PM
---	--	---

**SC-73**

**E601210-13**

Analyte	Result	Reporting Limit	Dilution	Prepared	Analyzed	Notes
<b>Volatile Organics by EPA 8021B</b>	mg/kg	mg/kg		Analyst: SL		Batch: 2604132
Benzene	ND	0.0250	1	01/23/26	01/27/26	
Ethylbenzene	ND	0.0250	1	01/23/26	01/27/26	
Toluene	ND	0.0250	1	01/23/26	01/27/26	
o-Xylene	ND	0.0250	1	01/23/26	01/27/26	
p,m-Xylene	ND	0.0500	1	01/23/26	01/27/26	
Total Xylenes	ND	0.0250	1	01/23/26	01/27/26	
<i>Surrogate: 4-Bromochlorobenzene-PID</i>		100 %	70-130	01/23/26	01/27/26	
<b>Nonhalogenated Organics by EPA 8015D - GRO</b>	mg/kg	mg/kg		Analyst: SL		Batch: 2604132
Gasoline Range Organics (C6-C10)	ND	20.0	1	01/23/26	01/27/26	
<i>Surrogate: 1-Chloro-4-fluorobenzene-FID</i>		88.4 %	70-130	01/23/26	01/27/26	
<b>Nonhalogenated Organics by EPA 8015D - DRO/ORO</b>	mg/kg	mg/kg		Analyst: NV		Batch: 2604141
Diesel Range Organics (C10-C28)	268	25.0	1	01/23/26	01/24/26	
Oil Range Organics (C28-C36)	166	50.0	1	01/23/26	01/24/26	
<i>Surrogate: n-Nonane</i>		104 %	61-141	01/23/26	01/24/26	
<b>Anions by EPA 300.0/9056A</b>	mg/kg	mg/kg		Analyst: DT		Batch: 2604138
Chloride	93.6	20.0	1	01/23/26	01/23/26	



### Sample Data

Epic Energy 7415 Main Street Farmington NM, 87402	Project Name: SBF 25-9 Tank Battery Release Project Number: 18012-0006 Project Manager: Brian Skyles	<b>Reported:</b> 1/29/2026 2:38:54PM
---	--	---

**SC-74**

**E601210-14**

Analyte	Result	Reporting Limit	Dilution	Prepared	Analyzed	Notes
<b>Volatile Organics by EPA 8021B</b>	mg/kg	mg/kg		Analyst: SL		Batch: 2604132
Benzene	ND	0.0250	1	01/23/26	01/27/26	
Ethylbenzene	ND	0.0250	1	01/23/26	01/27/26	
Toluene	ND	0.0250	1	01/23/26	01/27/26	
o-Xylene	ND	0.0250	1	01/23/26	01/27/26	
p,m-Xylene	ND	0.0500	1	01/23/26	01/27/26	
Total Xylenes	ND	0.0250	1	01/23/26	01/27/26	
<i>Surrogate: 4-Bromochlorobenzene-PID</i>		102 %	70-130	01/23/26	01/27/26	
<b>Nonhalogenated Organics by EPA 8015D - GRO</b>	mg/kg	mg/kg		Analyst: SL		Batch: 2604132
Gasoline Range Organics (C6-C10)	ND	20.0	1	01/23/26	01/27/26	
<i>Surrogate: 1-Chloro-4-fluorobenzene-FID</i>		89.3 %	70-130	01/23/26	01/27/26	
<b>Nonhalogenated Organics by EPA 8015D - DRO/ORO</b>	mg/kg	mg/kg		Analyst: NV		Batch: 2604141
Diesel Range Organics (C10-C28)	ND	25.0	1	01/23/26	01/24/26	
Oil Range Organics (C28-C36)	ND	50.0	1	01/23/26	01/24/26	
<i>Surrogate: n-Nonane</i>		102 %	61-141	01/23/26	01/24/26	
<b>Anions by EPA 300.0/9056A</b>	mg/kg	mg/kg		Analyst: DT		Batch: 2604138
Chloride	71.5	20.0	1	01/23/26	01/23/26	



### Sample Data

Epic Energy 7415 Main Street Farmington NM, 87402	Project Name: SBF 25-9 Tank Battery Release Project Number: 18012-0006 Project Manager: Brian Skyles	<b>Reported:</b> 1/29/2026 2:38:54PM
---	--	---

**SC-75**

**E601210-15**

Analyte	Result	Reporting Limit	Dilution	Prepared	Analyzed	Notes
<b>Volatile Organics by EPA 8021B</b>	mg/kg	mg/kg		Analyst: SL		Batch: 2604132
Benzene	ND	0.0250	1	01/23/26	01/27/26	
Ethylbenzene	ND	0.0250	1	01/23/26	01/27/26	
Toluene	ND	0.0250	1	01/23/26	01/27/26	
o-Xylene	ND	0.0250	1	01/23/26	01/27/26	
p,m-Xylene	ND	0.0500	1	01/23/26	01/27/26	
Total Xylenes	ND	0.0250	1	01/23/26	01/27/26	
<i>Surrogate: 4-Bromochlorobenzene-PID</i>		101 %	70-130	01/23/26	01/27/26	
<b>Nonhalogenated Organics by EPA 8015D - GRO</b>	mg/kg	mg/kg		Analyst: SL		Batch: 2604132
Gasoline Range Organics (C6-C10)	ND	20.0	1	01/23/26	01/27/26	
<i>Surrogate: 1-Chloro-4-fluorobenzene-FID</i>		88.7 %	70-130	01/23/26	01/27/26	
<b>Nonhalogenated Organics by EPA 8015D - DRO/ORO</b>	mg/kg	mg/kg		Analyst: NV		Batch: 2604141
Diesel Range Organics (C10-C28)	ND	25.0	1	01/23/26	01/24/26	
Oil Range Organics (C28-C36)	ND	50.0	1	01/23/26	01/24/26	
<i>Surrogate: n-Nonane</i>		101 %	61-141	01/23/26	01/24/26	
<b>Anions by EPA 300.0/9056A</b>	mg/kg	mg/kg		Analyst: DT		Batch: 2604138
Chloride	185	20.0	1	01/23/26	01/23/26	



### Sample Data

Epic Energy 7415 Main Street Farmington NM, 87402	Project Name: SBF 25-9 Tank Battery Release Project Number: 18012-0006 Project Manager: Brian Skyles	<b>Reported:</b> 1/29/2026 2:38:54PM
---	--	---

**SC-76**

**E601210-16**

Analyte	Result	Reporting Limit	Dilution	Prepared	Analyzed	Notes
<b>Volatile Organics by EPA 8021B</b>						
	mg/kg	mg/kg		Analyst: SL		Batch: 2604132
Benzene	ND	0.0250	1	01/23/26	01/27/26	
Ethylbenzene	ND	0.0250	1	01/23/26	01/27/26	
Toluene	ND	0.0250	1	01/23/26	01/27/26	
o-Xylene	ND	0.0250	1	01/23/26	01/27/26	
p,m-Xylene	ND	0.0500	1	01/23/26	01/27/26	
Total Xylenes	ND	0.0250	1	01/23/26	01/27/26	
<i>Surrogate: 4-Bromochlorobenzene-PID</i>						
		102 %	70-130	01/23/26	01/27/26	
<b>Nonhalogenated Organics by EPA 8015D - GRO</b>						
	mg/kg	mg/kg		Analyst: SL		Batch: 2604132
Gasoline Range Organics (C6-C10)	ND	20.0	1	01/23/26	01/27/26	
<i>Surrogate: 1-Chloro-4-fluorobenzene-FID</i>						
		89.7 %	70-130	01/23/26	01/27/26	
<b>Nonhalogenated Organics by EPA 8015D - DRO/ORO</b>						
	mg/kg	mg/kg		Analyst: NV		Batch: 2604141
Diesel Range Organics (C10-C28)	104	25.0	1	01/23/26	01/24/26	
Oil Range Organics (C28-C36)	ND	50.0	1	01/23/26	01/24/26	
<i>Surrogate: n-Nonane</i>						
		100 %	61-141	01/23/26	01/24/26	
<b>Anions by EPA 300.0/9056A</b>						
	mg/kg	mg/kg		Analyst: DT		Batch: 2604138
Chloride	204	20.0	1	01/23/26	01/23/26	



### Sample Data

Epic Energy 7415 Main Street Farmington NM, 87402	Project Name: SBF 25-9 Tank Battery Release Project Number: 18012-0006 Project Manager: Brian Skyles	<b>Reported:</b> 1/29/2026 2:38:54PM
---	--	---

SC-77

E601210-17

Analyte	Result	Reporting Limit	Dilution	Prepared	Analyzed	Notes
<b>Volatile Organics by EPA 8021B</b>	mg/kg	mg/kg		Analyst: SL		Batch: 2604132
Benzene	ND	0.0250	1	01/23/26	01/27/26	
Ethylbenzene	ND	0.0250	1	01/23/26	01/27/26	
Toluene	ND	0.0250	1	01/23/26	01/27/26	
o-Xylene	ND	0.0250	1	01/23/26	01/27/26	
p,m-Xylene	ND	0.0500	1	01/23/26	01/27/26	
Total Xylenes	ND	0.0250	1	01/23/26	01/27/26	
<i>Surrogate: 4-Bromochlorobenzene-PID</i>		102 %	70-130	01/23/26	01/27/26	
<b>Nonhalogenated Organics by EPA 8015D - GRO</b>	mg/kg	mg/kg		Analyst: SL		Batch: 2604132
Gasoline Range Organics (C6-C10)	ND	20.0	1	01/23/26	01/27/26	
<i>Surrogate: 1-Chloro-4-fluorobenzene-FID</i>		89.5 %	70-130	01/23/26	01/27/26	
<b>Nonhalogenated Organics by EPA 8015D - DRO/ORO</b>	mg/kg	mg/kg		Analyst: NV		Batch: 2604141
Diesel Range Organics (C10-C28)	35.3	25.0	1	01/23/26	01/24/26	
Oil Range Organics (C28-C36)	ND	50.0	1	01/23/26	01/24/26	
<i>Surrogate: n-Nonane</i>		104 %	61-141	01/23/26	01/24/26	
<b>Anions by EPA 300.0/9056A</b>	mg/kg	mg/kg		Analyst: DT		Batch: 2604138
Chloride	38.8	20.0	1	01/23/26	01/23/26	



### Sample Data

Epic Energy 7415 Main Street Farmington NM, 87402	Project Name: SBF 25-9 Tank Battery Release Project Number: 18012-0006 Project Manager: Brian Skyles	<b>Reported:</b> 1/29/2026 2:38:54PM
---	--	---

**SC-78**

**E601210-18**

Analyte	Result	Reporting Limit	Dilution	Prepared	Analyzed	Notes
<b>Volatile Organics by EPA 8021B</b>	mg/kg	mg/kg		Analyst: SL		Batch: 2604132
Benzene	ND	0.0250	1	01/23/26	01/27/26	
Ethylbenzene	ND	0.0250	1	01/23/26	01/27/26	
Toluene	ND	0.0250	1	01/23/26	01/27/26	
o-Xylene	ND	0.0250	1	01/23/26	01/27/26	
p,m-Xylene	ND	0.0500	1	01/23/26	01/27/26	
Total Xylenes	ND	0.0250	1	01/23/26	01/27/26	
<i>Surrogate: 4-Bromochlorobenzene-PID</i>		102 %	70-130	01/23/26	01/27/26	
<b>Nonhalogenated Organics by EPA 8015D - GRO</b>	mg/kg	mg/kg		Analyst: SL		Batch: 2604132
Gasoline Range Organics (C6-C10)	ND	20.0	1	01/23/26	01/27/26	
<i>Surrogate: 1-Chloro-4-fluorobenzene-FID</i>		89.4 %	70-130	01/23/26	01/27/26	
<b>Nonhalogenated Organics by EPA 8015D - DRO/ORO</b>	mg/kg	mg/kg		Analyst: NV		Batch: 2604141
Diesel Range Organics (C10-C28)	ND	25.0	1	01/23/26	01/24/26	
Oil Range Organics (C28-C36)	ND	50.0	1	01/23/26	01/24/26	
<i>Surrogate: n-Nonane</i>		102 %	61-141	01/23/26	01/24/26	
<b>Anions by EPA 300.0/9056A</b>	mg/kg	mg/kg		Analyst: DT		Batch: 2604138
Chloride	ND	20.0	1	01/23/26	01/23/26	



### Sample Data

Epic Energy 7415 Main Street Farmington NM, 87402	Project Name: SBF 25-9 Tank Battery Release Project Number: 18012-0006 Project Manager: Brian Skyles	<b>Reported:</b> 1/29/2026 2:38:54PM
---	--	---

**SC-79**

**E601210-19**

Analyte	Result	Reporting Limit	Dilution	Prepared	Analyzed	Notes
<b>Volatile Organics by EPA 8021B</b>	mg/kg	mg/kg		Analyst: SL		Batch: 2604132
Benzene	ND	0.0250	1	01/23/26	01/27/26	
Ethylbenzene	ND	0.0250	1	01/23/26	01/27/26	
Toluene	ND	0.0250	1	01/23/26	01/27/26	
o-Xylene	ND	0.0250	1	01/23/26	01/27/26	
p,m-Xylene	ND	0.0500	1	01/23/26	01/27/26	
Total Xylenes	ND	0.0250	1	01/23/26	01/27/26	
<i>Surrogate: 4-Bromochlorobenzene-PID</i>		100 %	70-130	01/23/26	01/27/26	
<b>Nonhalogenated Organics by EPA 8015D - GRO</b>	mg/kg	mg/kg		Analyst: SL		Batch: 2604132
Gasoline Range Organics (C6-C10)	ND	20.0	1	01/23/26	01/27/26	
<i>Surrogate: 1-Chloro-4-fluorobenzene-FID</i>		89.2 %	70-130	01/23/26	01/27/26	
<b>Nonhalogenated Organics by EPA 8015D - DRO/ORO</b>	mg/kg	mg/kg		Analyst: NV		Batch: 2604141
Diesel Range Organics (C10-C28)	ND	25.0	1	01/23/26	01/24/26	
Oil Range Organics (C28-C36)	ND	50.0	1	01/23/26	01/24/26	
<i>Surrogate: n-Nonane</i>		103 %	61-141	01/23/26	01/24/26	
<b>Anions by EPA 300.0/9056A</b>	mg/kg	mg/kg		Analyst: DT		Batch: 2604138
Chloride	39.8	20.0	1	01/23/26	01/23/26	



### Sample Data

Epic Energy 7415 Main Street Farmington NM, 87402	Project Name: SBF 25-9 Tank Battery Release Project Number: 18012-0006 Project Manager: Brian Skyles	<b>Reported:</b> 1/29/2026 2:38:54PM
---	--	---

**SC-80**  
**E601210-20**

Analyte	Result	Reporting Limit	Dilution	Prepared	Analyzed	Notes
<b>Volatile Organics by EPA 8021B</b>	mg/kg	mg/kg		Analyst: SL		Batch: 2604132
Benzene	ND	0.0250	1	01/23/26	01/27/26	
Ethylbenzene	ND	0.0250	1	01/23/26	01/27/26	
Toluene	ND	0.0250	1	01/23/26	01/27/26	
o-Xylene	ND	0.0250	1	01/23/26	01/27/26	
p,m-Xylene	ND	0.0500	1	01/23/26	01/27/26	
Total Xylenes	ND	0.0250	1	01/23/26	01/27/26	
<i>Surrogate: 4-Bromochlorobenzene-PID</i>		99.3 %	70-130	01/23/26	01/27/26	
<b>Nonhalogenated Organics by EPA 8015D - GRO</b>	mg/kg	mg/kg		Analyst: SL		Batch: 2604132
Gasoline Range Organics (C6-C10)	ND	20.0	1	01/23/26	01/27/26	
<i>Surrogate: 1-Chloro-4-fluorobenzene-FID</i>		89.1 %	70-130	01/23/26	01/27/26	
<b>Nonhalogenated Organics by EPA 8015D - DRO/ORO</b>	mg/kg	mg/kg		Analyst: NV		Batch: 2604141
Diesel Range Organics (C10-C28)	ND	25.0	1	01/23/26	01/24/26	
Oil Range Organics (C28-C36)	ND	50.0	1	01/23/26	01/24/26	
<i>Surrogate: n-Nonane</i>		101 %	61-141	01/23/26	01/24/26	
<b>Anions by EPA 300.0/9056A</b>	mg/kg	mg/kg		Analyst: DT		Batch: 2604138
Chloride	27.0	20.0	1	01/23/26	01/23/26	



### Sample Data

Epic Energy 7415 Main Street Farmington NM, 87402	Project Name: SBF 25-9 Tank Battery Release Project Number: 18012-0006 Project Manager: Brian Skyles	<b>Reported:</b> 1/29/2026 2:38:54PM
---	--	---

**SC-81**

**E601210-21**

Analyte	Result	Reporting Limit	Dilution	Prepared	Analyzed	Notes
<b>Volatile Organics by EPA 8021B</b>	mg/kg	mg/kg		Analyst: MB		Batch: 2604133
Benzene	ND	0.0250	1	01/23/26	01/27/26	
Ethylbenzene	ND	0.0250	1	01/23/26	01/27/26	
Toluene	ND	0.0250	1	01/23/26	01/27/26	
o-Xylene	ND	0.0250	1	01/23/26	01/27/26	
p,m-Xylene	ND	0.0500	1	01/23/26	01/27/26	
Total Xylenes	ND	0.0250	1	01/23/26	01/27/26	
<i>Surrogate: 4-Bromochlorobenzene-PID</i>		89.5 %	70-130	01/23/26	01/27/26	
<b>Nonhalogenated Organics by EPA 8015D - GRO</b>	mg/kg	mg/kg		Analyst: MB		Batch: 2604133
Gasoline Range Organics (C6-C10)	ND	20.0	1	01/23/26	01/27/26	
<i>Surrogate: 1-Chloro-4-fluorobenzene-FID</i>		95.8 %	70-130	01/23/26	01/27/26	
<b>Nonhalogenated Organics by EPA 8015D - DRO/ORO</b>	mg/kg	mg/kg		Analyst: NV		Batch: 2604147
Diesel Range Organics (C10-C28)	ND	25.0	1	01/23/26	01/23/26	
Oil Range Organics (C28-C36)	ND	50.0	1	01/23/26	01/23/26	
<i>Surrogate: n-Nonane</i>		105 %	61-141	01/23/26	01/23/26	
<b>Anions by EPA 300.0/9056A</b>	mg/kg	mg/kg		Analyst: TP		Batch: 2604139
Chloride	ND	20.0	1	01/23/26	01/23/26	



### Sample Data

Epic Energy 7415 Main Street Farmington NM, 87402	Project Name: SBF 25-9 Tank Battery Release Project Number: 18012-0006 Project Manager: Brian Skyles	<b>Reported:</b> 1/29/2026 2:38:54PM
---	--	---

**SC-82**

**E601210-22**

Analyte	Result	Reporting Limit	Dilution	Prepared	Analyzed	Notes
<b>Volatile Organics by EPA 8021B</b>						
	mg/kg	mg/kg		Analyst: MB		Batch: 2604133
Benzene	ND	0.0250	1	01/23/26	01/27/26	
Ethylbenzene	ND	0.0250	1	01/23/26	01/27/26	
Toluene	ND	0.0250	1	01/23/26	01/27/26	
o-Xylene	ND	0.0250	1	01/23/26	01/27/26	
p,m-Xylene	ND	0.0500	1	01/23/26	01/27/26	
Total Xylenes	ND	0.0250	1	01/23/26	01/27/26	
<i>Surrogate: 4-Bromochlorobenzene-PID</i>						
		89.9 %	70-130	01/23/26	01/27/26	
<b>Nonhalogenated Organics by EPA 8015D - GRO</b>						
	mg/kg	mg/kg		Analyst: MB		Batch: 2604133
Gasoline Range Organics (C6-C10)	ND	20.0	1	01/23/26	01/27/26	
<i>Surrogate: 1-Chloro-4-fluorobenzene-FID</i>						
		96.2 %	70-130	01/23/26	01/27/26	
<b>Nonhalogenated Organics by EPA 8015D - DRO/ORO</b>						
	mg/kg	mg/kg		Analyst: NV		Batch: 2604147
Diesel Range Organics (C10-C28)	ND	25.0	1	01/23/26	01/23/26	
Oil Range Organics (C28-C36)	ND	50.0	1	01/23/26	01/23/26	
<i>Surrogate: n-Nonane</i>						
		98.7 %	61-141	01/23/26	01/23/26	
<b>Anions by EPA 300.0/9056A</b>						
	mg/kg	mg/kg		Analyst: TP		Batch: 2604139
Chloride	23.4	20.0	1	01/23/26	01/23/26	



### Sample Data

Epic Energy 7415 Main Street Farmington NM, 87402	Project Name: SBF 25-9 Tank Battery Release Project Number: 18012-0006 Project Manager: Brian Skyles	<b>Reported:</b> 1/29/2026 2:38:54PM
---	--	---

**SC-83**

**E601210-23**

Analyte	Result	Reporting Limit	Dilution	Prepared	Analyzed	Notes
<b>Volatile Organics by EPA 8021B</b>	mg/kg	mg/kg		Analyst: MB		Batch: 2604133
Benzene	ND	0.0250	1	01/23/26	01/27/26	
Ethylbenzene	ND	0.0250	1	01/23/26	01/27/26	
Toluene	ND	0.0250	1	01/23/26	01/27/26	
o-Xylene	ND	0.0250	1	01/23/26	01/27/26	
p,m-Xylene	ND	0.0500	1	01/23/26	01/27/26	
Total Xylenes	ND	0.0250	1	01/23/26	01/27/26	
<i>Surrogate: 4-Bromochlorobenzene-PID</i>		91.9 %	70-130	01/23/26	01/27/26	
<b>Nonhalogenated Organics by EPA 8015D - GRO</b>	mg/kg	mg/kg		Analyst: MB		Batch: 2604133
Gasoline Range Organics (C6-C10)	ND	20.0	1	01/23/26	01/27/26	
<i>Surrogate: 1-Chloro-4-fluorobenzene-FID</i>		95.5 %	70-130	01/23/26	01/27/26	
<b>Nonhalogenated Organics by EPA 8015D - DRO/ORO</b>	mg/kg	mg/kg		Analyst: NV		Batch: 2604147
Diesel Range Organics (C10-C28)	ND	25.0	1	01/23/26	01/23/26	
Oil Range Organics (C28-C36)	ND	50.0	1	01/23/26	01/23/26	
<i>Surrogate: n-Nonane</i>		99.5 %	61-141	01/23/26	01/23/26	
<b>Anions by EPA 300.0/9056A</b>	mg/kg	mg/kg		Analyst: TP		Batch: 2604139
Chloride	ND	20.0	1	01/23/26	01/23/26	



### Sample Data

Epic Energy 7415 Main Street Farmington NM, 87402	Project Name: SBF 25-9 Tank Battery Release Project Number: 18012-0006 Project Manager: Brian Skyles	<b>Reported:</b> 1/29/2026 2:38:54PM
---	--	---

**SC-84**

**E601210-24**

Analyte	Result	Reporting Limit	Dilution	Prepared	Analyzed	Notes
<b>Volatile Organics by EPA 8021B</b>	mg/kg	mg/kg		Analyst: MB		Batch: 2604133
Benzene	ND	0.0250	1	01/23/26	01/27/26	
Ethylbenzene	ND	0.0250	1	01/23/26	01/27/26	
Toluene	ND	0.0250	1	01/23/26	01/27/26	
o-Xylene	ND	0.0250	1	01/23/26	01/27/26	
p,m-Xylene	ND	0.0500	1	01/23/26	01/27/26	
Total Xylenes	ND	0.0250	1	01/23/26	01/27/26	
<i>Surrogate: 4-Bromochlorobenzene-PID</i>		91.2 %	70-130	01/23/26	01/27/26	
<b>Nonhalogenated Organics by EPA 8015D - GRO</b>	mg/kg	mg/kg		Analyst: MB		Batch: 2604133
Gasoline Range Organics (C6-C10)	ND	20.0	1	01/23/26	01/27/26	
<i>Surrogate: 1-Chloro-4-fluorobenzene-FID</i>		94.7 %	70-130	01/23/26	01/27/26	
<b>Nonhalogenated Organics by EPA 8015D - DRO/ORO</b>	mg/kg	mg/kg		Analyst: NV		Batch: 2604147
Diesel Range Organics (C10-C28)	ND	25.0	1	01/23/26	01/23/26	
Oil Range Organics (C28-C36)	ND	50.0	1	01/23/26	01/23/26	
<i>Surrogate: n-Nonane</i>		101 %	61-141	01/23/26	01/23/26	
<b>Anions by EPA 300.0/9056A</b>	mg/kg	mg/kg		Analyst: TP		Batch: 2604139
Chloride	185	20.0	1	01/23/26	01/23/26	



### Sample Data

Epic Energy 7415 Main Street Farmington NM, 87402	Project Name: SBF 25-9 Tank Battery Release Project Number: 18012-0006 Project Manager: Brian Skyles	<b>Reported:</b> 1/29/2026 2:38:54PM
---	--	---

**SC-85**

**E601210-25**

Analyte	Result	Reporting Limit	Dilution	Prepared	Analyzed	Notes
<b>Volatile Organics by EPA 8021B</b>	mg/kg	mg/kg		Analyst: MB		Batch: 2604133
Benzene	ND	0.0250	1	01/23/26	01/27/26	
Ethylbenzene	ND	0.0250	1	01/23/26	01/27/26	
Toluene	ND	0.0250	1	01/23/26	01/27/26	
o-Xylene	ND	0.0250	1	01/23/26	01/27/26	
p,m-Xylene	ND	0.0500	1	01/23/26	01/27/26	
Total Xylenes	ND	0.0250	1	01/23/26	01/27/26	
<i>Surrogate: 4-Bromochlorobenzene-PID</i>		92.5 %	70-130	01/23/26	01/27/26	
<b>Nonhalogenated Organics by EPA 8015D - GRO</b>	mg/kg	mg/kg		Analyst: MB		Batch: 2604133
Gasoline Range Organics (C6-C10)	ND	20.0	1	01/23/26	01/27/26	
<i>Surrogate: 1-Chloro-4-fluorobenzene-FID</i>		94.4 %	70-130	01/23/26	01/27/26	
<b>Nonhalogenated Organics by EPA 8015D - DRO/ORO</b>	mg/kg	mg/kg		Analyst: NV		Batch: 2604147
Diesel Range Organics (C10-C28)	ND	25.0	1	01/23/26	01/23/26	
Oil Range Organics (C28-C36)	ND	50.0	1	01/23/26	01/23/26	
<i>Surrogate: n-Nonane</i>		102 %	61-141	01/23/26	01/23/26	
<b>Anions by EPA 300.0/9056A</b>	mg/kg	mg/kg		Analyst: TP		Batch: 2604139
Chloride	224	20.0	1	01/23/26	01/23/26	



### Sample Data

Epic Energy 7415 Main Street Farmington NM, 87402	Project Name: SBF 25-9 Tank Battery Release Project Number: 18012-0006 Project Manager: Brian Skyles	<b>Reported:</b> 1/29/2026 2:38:54PM
---	--	---

**SC-86**

**E601210-26**

Analyte	Result	Reporting Limit	Dilution	Prepared	Analyzed	Notes
<b>Volatile Organics by EPA 8021B</b>	mg/kg	mg/kg		Analyst: MB		Batch: 2604133
Benzene	ND	0.0250	1	01/23/26	01/27/26	
Ethylbenzene	ND	0.0250	1	01/23/26	01/27/26	
Toluene	ND	0.0250	1	01/23/26	01/27/26	
o-Xylene	ND	0.0250	1	01/23/26	01/27/26	
p,m-Xylene	ND	0.0500	1	01/23/26	01/27/26	
Total Xylenes	ND	0.0250	1	01/23/26	01/27/26	
<i>Surrogate: 4-Bromochlorobenzene-PID</i>		89.9 %	70-130	01/23/26	01/27/26	
<b>Nonhalogenated Organics by EPA 8015D - GRO</b>	mg/kg	mg/kg		Analyst: MB		Batch: 2604133
Gasoline Range Organics (C6-C10)	ND	20.0	1	01/23/26	01/27/26	
<i>Surrogate: 1-Chloro-4-fluorobenzene-FID</i>		94.1 %	70-130	01/23/26	01/27/26	
<b>Nonhalogenated Organics by EPA 8015D - DRO/ORO</b>	mg/kg	mg/kg		Analyst: NV		Batch: 2604147
Diesel Range Organics (C10-C28)	ND	25.0	1	01/23/26	01/23/26	
Oil Range Organics (C28-C36)	ND	50.0	1	01/23/26	01/23/26	
<i>Surrogate: n-Nonane</i>		102 %	61-141	01/23/26	01/23/26	
<b>Anions by EPA 300.0/9056A</b>	mg/kg	mg/kg		Analyst: TP		Batch: 2604139
Chloride	60.5	20.0	1	01/23/26	01/23/26	



### Sample Data

Epic Energy 7415 Main Street Farmington NM, 87402	Project Name: SBF 25-9 Tank Battery Release Project Number: 18012-0006 Project Manager: Brian Skyles	<b>Reported:</b> 1/29/2026 2:38:54PM
---	--	---

**SC-87**

**E601210-27**

Analyte	Result	Reporting Limit	Dilution	Prepared	Analyzed	Notes
<b>Volatile Organics by EPA 8021B</b>	mg/kg	mg/kg		Analyst: MB		Batch: 2604133
Benzene	ND	0.0250	1	01/23/26	01/27/26	
Ethylbenzene	ND	0.0250	1	01/23/26	01/27/26	
Toluene	ND	0.0250	1	01/23/26	01/27/26	
o-Xylene	ND	0.0250	1	01/23/26	01/27/26	
p,m-Xylene	ND	0.0500	1	01/23/26	01/27/26	
Total Xylenes	ND	0.0250	1	01/23/26	01/27/26	
<i>Surrogate: 4-Bromochlorobenzene-PID</i>		90.8 %	70-130	01/23/26	01/27/26	
<b>Nonhalogenated Organics by EPA 8015D - GRO</b>	mg/kg	mg/kg		Analyst: MB		Batch: 2604133
Gasoline Range Organics (C6-C10)	ND	20.0	1	01/23/26	01/27/26	
<i>Surrogate: 1-Chloro-4-fluorobenzene-FID</i>		96.5 %	70-130	01/23/26	01/27/26	
<b>Nonhalogenated Organics by EPA 8015D - DRO/ORO</b>	mg/kg	mg/kg		Analyst: NV		Batch: 2604147
Diesel Range Organics (C10-C28)	112	25.0	1	01/23/26	01/23/26	
Oil Range Organics (C28-C36)	126	50.0	1	01/23/26	01/23/26	
<i>Surrogate: n-Nonane</i>		103 %	61-141	01/23/26	01/23/26	
<b>Anions by EPA 300.0/9056A</b>	mg/kg	mg/kg		Analyst: TP		Batch: 2604139
Chloride	43.8	20.0	1	01/23/26	01/23/26	



### Sample Data

Epic Energy 7415 Main Street Farmington NM, 87402	Project Name: SBF 25-9 Tank Battery Release Project Number: 18012-0006 Project Manager: Brian Skyles	<b>Reported:</b> 1/29/2026 2:38:54PM
---	--	---

**SC-88**

**E601210-28**

Analyte	Result	Reporting Limit	Dilution	Prepared	Analyzed	Notes
<b>Volatile Organics by EPA 8021B</b>	mg/kg	mg/kg		Analyst: MB		Batch: 2604133
Benzene	ND	0.0250	1	01/23/26	01/27/26	
Ethylbenzene	ND	0.0250	1	01/23/26	01/27/26	
Toluene	ND	0.0250	1	01/23/26	01/27/26	
o-Xylene	ND	0.0250	1	01/23/26	01/27/26	
p,m-Xylene	ND	0.0500	1	01/23/26	01/27/26	
Total Xylenes	ND	0.0250	1	01/23/26	01/27/26	
<i>Surrogate: 4-Bromochlorobenzene-PID</i>		90.0 %	70-130	01/23/26	01/27/26	
<b>Nonhalogenated Organics by EPA 8015D - GRO</b>	mg/kg	mg/kg		Analyst: MB		Batch: 2604133
Gasoline Range Organics (C6-C10)	ND	20.0	1	01/23/26	01/27/26	
<i>Surrogate: 1-Chloro-4-fluorobenzene-FID</i>		94.4 %	70-130	01/23/26	01/27/26	
<b>Nonhalogenated Organics by EPA 8015D - DRO/ORO</b>	mg/kg	mg/kg		Analyst: NV		Batch: 2604147
Diesel Range Organics (C10-C28)	115	25.0	1	01/23/26	01/23/26	
Oil Range Organics (C28-C36)	169	50.0	1	01/23/26	01/23/26	
<i>Surrogate: n-Nonane</i>		101 %	61-141	01/23/26	01/23/26	
<b>Anions by EPA 300.0/9056A</b>	mg/kg	mg/kg		Analyst: TP		Batch: 2604139
Chloride	54.4	20.0	1	01/23/26	01/23/26	



### Sample Data

Epic Energy 7415 Main Street Farmington NM, 87402	Project Name: SBF 25-9 Tank Battery Release Project Number: 18012-0006 Project Manager: Brian Skyles	<b>Reported:</b> 1/29/2026 2:38:54PM
---	--	---

**SC-89**  
**E601210-29**

Analyte	Result	Reporting Limit	Dilution	Prepared	Analyzed	Notes
<b>Volatile Organics by EPA 8021B</b>	mg/kg	mg/kg		Analyst: MB		Batch: 2604133
Benzene	ND	0.0250	1	01/23/26	01/27/26	
Ethylbenzene	ND	0.0250	1	01/23/26	01/27/26	
Toluene	ND	0.0250	1	01/23/26	01/27/26	
o-Xylene	ND	0.0250	1	01/23/26	01/27/26	
p,m-Xylene	ND	0.0500	1	01/23/26	01/27/26	
Total Xylenes	ND	0.0250	1	01/23/26	01/27/26	
<i>Surrogate: 4-Bromochlorobenzene-PID</i>		90.9 %	70-130	01/23/26	01/27/26	
<b>Nonhalogenated Organics by EPA 8015D - GRO</b>	mg/kg	mg/kg		Analyst: MB		Batch: 2604133
Gasoline Range Organics (C6-C10)	ND	20.0	1	01/23/26	01/27/26	
<i>Surrogate: 1-Chloro-4-fluorobenzene-FID</i>		95.3 %	70-130	01/23/26	01/27/26	
<b>Nonhalogenated Organics by EPA 8015D - DRO/ORO</b>	mg/kg	mg/kg		Analyst: NV		Batch: 2604147
Diesel Range Organics (C10-C28)	41.3	25.0	1	01/23/26	01/24/26	
Oil Range Organics (C28-C36)	ND	50.0	1	01/23/26	01/24/26	
<i>Surrogate: n-Nonane</i>		103 %	61-141	01/23/26	01/24/26	
<b>Anions by EPA 300.0/9056A</b>	mg/kg	mg/kg		Analyst: TP		Batch: 2604139
Chloride	203	20.0	1	01/23/26	01/23/26	

### Sample Data

Epic Energy 7415 Main Street Farmington NM, 87402	Project Name: SBF 25-9 Tank Battery Release Project Number: 18012-0006 Project Manager: Brian Skyles	<b>Reported:</b> 1/29/2026 2:38:54PM
---	--	---

**SC-90**

**E601210-30**

Analyte	Result	Reporting Limit	Dilution	Prepared	Analyzed	Notes
<b>Volatile Organics by EPA 8021B</b>	mg/kg	mg/kg		Analyst: MB		Batch: 2604133
Benzene	ND	0.0250	1	01/23/26	01/27/26	
Ethylbenzene	ND	0.0250	1	01/23/26	01/27/26	
Toluene	ND	0.0250	1	01/23/26	01/27/26	
o-Xylene	ND	0.0250	1	01/23/26	01/27/26	
p,m-Xylene	ND	0.0500	1	01/23/26	01/27/26	
Total Xylenes	ND	0.0250	1	01/23/26	01/27/26	
<i>Surrogate: 4-Bromochlorobenzene-PID</i>		92.2 %	70-130	01/23/26	01/27/26	
<b>Nonhalogenated Organics by EPA 8015D - GRO</b>	mg/kg	mg/kg		Analyst: MB		Batch: 2604133
Gasoline Range Organics (C6-C10)	ND	20.0	1	01/23/26	01/27/26	
<i>Surrogate: 1-Chloro-4-fluorobenzene-FID</i>		94.8 %	70-130	01/23/26	01/27/26	
<b>Nonhalogenated Organics by EPA 8015D - DRO/ORO</b>	mg/kg	mg/kg		Analyst: NV		Batch: 2604147
Diesel Range Organics (C10-C28)	163	25.0	1	01/23/26	01/24/26	
Oil Range Organics (C28-C36)	83.0	50.0	1	01/23/26	01/24/26	
<i>Surrogate: n-Nonane</i>		99.8 %	61-141	01/23/26	01/24/26	
<b>Anions by EPA 300.0/9056A</b>	mg/kg	mg/kg		Analyst: TP		Batch: 2604139
Chloride	54.9	20.0	1	01/23/26	01/23/26	



### Sample Data

Epic Energy 7415 Main Street Farmington NM, 87402	Project Name: SBF 25-9 Tank Battery Release Project Number: 18012-0006 Project Manager: Brian Skyles	<b>Reported:</b> 1/29/2026 2:38:54PM
---	--	---

**SC-91**

**E601210-31**

Analyte	Result	Reporting Limit	Dilution	Prepared	Analyzed	Notes
<b>Volatile Organics by EPA 8021B</b>						
	mg/kg	mg/kg		Analyst: MB		Batch: 2604133
Benzene	ND	0.0250	1	01/23/26	01/27/26	
Ethylbenzene	ND	0.0250	1	01/23/26	01/27/26	
Toluene	ND	0.0250	1	01/23/26	01/27/26	
o-Xylene	ND	0.0250	1	01/23/26	01/27/26	
p,m-Xylene	ND	0.0500	1	01/23/26	01/27/26	
Total Xylenes	ND	0.0250	1	01/23/26	01/27/26	
<i>Surrogate: 4-Bromochlorobenzene-PID</i>						
		91.4 %	70-130	01/23/26	01/27/26	
<b>Nonhalogenated Organics by EPA 8015D - GRO</b>						
	mg/kg	mg/kg		Analyst: MB		Batch: 2604133
Gasoline Range Organics (C6-C10)	ND	20.0	1	01/23/26	01/27/26	
<i>Surrogate: 1-Chloro-4-fluorobenzene-FID</i>						
		94.7 %	70-130	01/23/26	01/27/26	
<b>Nonhalogenated Organics by EPA 8015D - DRO/ORO</b>						
	mg/kg	mg/kg		Analyst: NV		Batch: 2604147
Diesel Range Organics (C10-C28)	115	25.0	1	01/23/26	01/24/26	
Oil Range Organics (C28-C36)	79.9	50.0	1	01/23/26	01/24/26	
<i>Surrogate: n-Nonane</i>						
		101 %	61-141	01/23/26	01/24/26	
<b>Anions by EPA 300.0/9056A</b>						
	mg/kg	mg/kg		Analyst: TP		Batch: 2604139
Chloride	144	20.0	1	01/23/26	01/23/26	



### Sample Data

Epic Energy 7415 Main Street Farmington NM, 87402	Project Name: SBF 25-9 Tank Battery Release Project Number: 18012-0006 Project Manager: Brian Skyles	<b>Reported:</b> 1/29/2026 2:38:54PM
---	--	---

**SC-92**  
**E601210-32**

Analyte	Result	Reporting Limit	Dilution	Prepared	Analyzed	Notes
<b>Volatile Organics by EPA 8021B</b>	mg/kg	mg/kg		Analyst: MB		Batch: 2604133
Benzene	ND	0.0250	1	01/23/26	01/27/26	
Ethylbenzene	ND	0.0250	1	01/23/26	01/27/26	
Toluene	ND	0.0250	1	01/23/26	01/27/26	
o-Xylene	ND	0.0250	1	01/23/26	01/27/26	
p,m-Xylene	ND	0.0500	1	01/23/26	01/27/26	
Total Xylenes	ND	0.0250	1	01/23/26	01/27/26	
<i>Surrogate: 4-Bromochlorobenzene-PID</i>		90.3 %	70-130	01/23/26	01/27/26	
<b>Nonhalogenated Organics by EPA 8015D - GRO</b>	mg/kg	mg/kg		Analyst: MB		Batch: 2604133
Gasoline Range Organics (C6-C10)	ND	20.0	1	01/23/26	01/27/26	
<i>Surrogate: 1-Chloro-4-fluorobenzene-FID</i>		90.8 %	70-130	01/23/26	01/27/26	
<b>Nonhalogenated Organics by EPA 8015D - DRO/ORO</b>	mg/kg	mg/kg		Analyst: NV		Batch: 2604147
Diesel Range Organics (C10-C28)	168	25.0	1	01/23/26	01/24/26	
Oil Range Organics (C28-C36)	96.2	50.0	1	01/23/26	01/24/26	
<i>Surrogate: n-Nonane</i>		98.9 %	61-141	01/23/26	01/24/26	
<b>Anions by EPA 300.0/9056A</b>	mg/kg	mg/kg		Analyst: TP		Batch: 2604139
Chloride	32.6	20.0	1	01/23/26	01/23/26	



### Sample Data

Epic Energy 7415 Main Street Farmington NM, 87402	Project Name: SBF 25-9 Tank Battery Release Project Number: 18012-0006 Project Manager: Brian Skyles	<b>Reported:</b> 1/29/2026 2:38:54PM
---	--	---

**SC-93**

**E601210-33**

Analyte	Result	Reporting Limit	Dilution	Prepared	Analyzed	Notes
<b>Volatile Organics by EPA 8021B</b>	mg/kg	mg/kg		Analyst: MB		Batch: 2604133
Benzene	ND	0.0250	1	01/23/26	01/27/26	
Ethylbenzene	ND	0.0250	1	01/23/26	01/27/26	
Toluene	ND	0.0250	1	01/23/26	01/27/26	
o-Xylene	ND	0.0250	1	01/23/26	01/27/26	
p,m-Xylene	ND	0.0500	1	01/23/26	01/27/26	
Total Xylenes	ND	0.0250	1	01/23/26	01/27/26	
<i>Surrogate: 4-Bromochlorobenzene-PID</i>		91.2 %	70-130	01/23/26	01/27/26	
<b>Nonhalogenated Organics by EPA 8015D - GRO</b>	mg/kg	mg/kg		Analyst: MB		Batch: 2604133
Gasoline Range Organics (C6-C10)	ND	20.0	1	01/23/26	01/27/26	
<i>Surrogate: 1-Chloro-4-fluorobenzene-FID</i>		96.2 %	70-130	01/23/26	01/27/26	
<b>Nonhalogenated Organics by EPA 8015D - DRO/ORO</b>	mg/kg	mg/kg		Analyst: NV		Batch: 2604147
Diesel Range Organics (C10-C28)	163	25.0	1	01/23/26	01/24/26	
Oil Range Organics (C28-C36)	99.0	50.0	1	01/23/26	01/24/26	
<i>Surrogate: n-Nonane</i>		129 %	61-141	01/23/26	01/24/26	
<b>Anions by EPA 300.0/9056A</b>	mg/kg	mg/kg		Analyst: TP		Batch: 2604139
Chloride	47.3	20.0	1	01/23/26	01/23/26	



### Sample Data

Epic Energy 7415 Main Street Farmington NM, 87402	Project Name: SBF 25-9 Tank Battery Release Project Number: 18012-0006 Project Manager: Brian Skyles	<b>Reported:</b> 1/29/2026 2:38:54PM
---	--	---

**SC-94**

**E601210-34**

Analyte	Result	Reporting Limit	Dilution	Prepared	Analyzed	Notes
<b>Volatile Organics by EPA 8021B</b>						
	mg/kg	mg/kg		Analyst: MB		Batch: 2604133
Benzene	ND	0.0250	1	01/23/26	01/27/26	
Ethylbenzene	ND	0.0250	1	01/23/26	01/27/26	
Toluene	ND	0.0250	1	01/23/26	01/27/26	
o-Xylene	ND	0.0250	1	01/23/26	01/27/26	
p,m-Xylene	ND	0.0500	1	01/23/26	01/27/26	
Total Xylenes	ND	0.0250	1	01/23/26	01/27/26	
<i>Surrogate: 4-Bromochlorobenzene-PID</i>						
		92.4 %	70-130	01/23/26	01/27/26	
<b>Nonhalogenated Organics by EPA 8015D - GRO</b>						
	mg/kg	mg/kg		Analyst: MB		Batch: 2604133
Gasoline Range Organics (C6-C10)	ND	20.0	1	01/23/26	01/27/26	
<i>Surrogate: 1-Chloro-4-fluorobenzene-FID</i>						
		92.8 %	70-130	01/23/26	01/27/26	
<b>Nonhalogenated Organics by EPA 8015D - DRO/ORO</b>						
	mg/kg	mg/kg		Analyst: NV		Batch: 2604147
Diesel Range Organics (C10-C28)	<b>377</b>	25.0	1	01/23/26	01/24/26	
Oil Range Organics (C28-C36)	<b>188</b>	50.0	1	01/23/26	01/24/26	
<i>Surrogate: n-Nonane</i>						
		101 %	61-141	01/23/26	01/24/26	
<b>Anions by EPA 300.0/9056A</b>						
	mg/kg	mg/kg		Analyst: TP		Batch: 2604139
Chloride	<b>36.6</b>	20.0	1	01/23/26	01/23/26	



### Sample Data

Epic Energy 7415 Main Street Farmington NM, 87402	Project Name: SBF 25-9 Tank Battery Release Project Number: 18012-0006 Project Manager: Brian Skyles	<b>Reported:</b> 1/29/2026 2:38:54PM
---	--	---

**SC-95**

**E601210-35**

Analyte	Result	Reporting Limit	Dilution	Prepared	Analyzed	Notes
<b>Volatile Organics by EPA 8021B</b>	mg/kg	mg/kg		Analyst: MB		Batch: 2604133
Benzene	ND	0.0250	1	01/23/26	01/27/26	
Ethylbenzene	ND	0.0250	1	01/23/26	01/27/26	
Toluene	ND	0.0250	1	01/23/26	01/27/26	
o-Xylene	ND	0.0250	1	01/23/26	01/27/26	
p,m-Xylene	ND	0.0500	1	01/23/26	01/27/26	
Total Xylenes	ND	0.0250	1	01/23/26	01/27/26	
<i>Surrogate: 4-Bromochlorobenzene-PID</i>		92.9 %	70-130	01/23/26	01/27/26	
<b>Nonhalogenated Organics by EPA 8015D - GRO</b>	mg/kg	mg/kg		Analyst: MB		Batch: 2604133
Gasoline Range Organics (C6-C10)	ND	20.0	1	01/23/26	01/27/26	
<i>Surrogate: 1-Chloro-4-fluorobenzene-FID</i>		95.8 %	70-130	01/23/26	01/27/26	
<b>Nonhalogenated Organics by EPA 8015D - DRO/ORO</b>	mg/kg	mg/kg		Analyst: NV		Batch: 2604147
Diesel Range Organics (C10-C28)	443	25.0	1	01/23/26	01/24/26	
Oil Range Organics (C28-C36)	230	50.0	1	01/23/26	01/24/26	
<i>Surrogate: n-Nonane</i>		103 %	61-141	01/23/26	01/24/26	
<b>Anions by EPA 300.0/9056A</b>	mg/kg	mg/kg		Analyst: TP		Batch: 2604139
Chloride	57.9	20.0	1	01/23/26	01/23/26	



### Sample Data

Epic Energy 7415 Main Street Farmington NM, 87402	Project Name: SBF 25-9 Tank Battery Release Project Number: 18012-0006 Project Manager: Brian Skyles	<b>Reported:</b> 1/29/2026 2:38:54PM
---	--	---

**SC-96**

**E601210-36**

Analyte	Result	Reporting Limit	Dilution	Prepared	Analyzed	Notes
<b>Volatile Organics by EPA 8021B</b>						
	mg/kg	mg/kg		Analyst: MB		Batch: 2604133
Benzene	ND	0.0250	1	01/23/26	01/26/26	
Ethylbenzene	ND	0.0250	1	01/23/26	01/26/26	
Toluene	ND	0.0250	1	01/23/26	01/26/26	
o-Xylene	ND	0.0250	1	01/23/26	01/26/26	
p,m-Xylene	ND	0.0500	1	01/23/26	01/26/26	
Total Xylenes	ND	0.0250	1	01/23/26	01/26/26	
<i>Surrogate: 4-Bromochlorobenzene-PID</i>						
		104 %	70-130	01/23/26	01/26/26	
<b>Nonhalogenated Organics by EPA 8015D - GRO</b>						
	mg/kg	mg/kg		Analyst: MB		Batch: 2604133
Gasoline Range Organics (C6-C10)	ND	20.0	1	01/23/26	01/26/26	
<i>Surrogate: 1-Chloro-4-fluorobenzene-FID</i>						
		96.4 %	70-130	01/23/26	01/26/26	
<b>Nonhalogenated Organics by EPA 8015D - DRO/ORO</b>						
	mg/kg	mg/kg		Analyst: NV		Batch: 2604147
Diesel Range Organics (C10-C28)	1450	25.0	1	01/23/26	01/24/26	
Oil Range Organics (C28-C36)	595	50.0	1	01/23/26	01/24/26	
<i>Surrogate: n-Nonane</i>						
		103 %	61-141	01/23/26	01/24/26	
<b>Anions by EPA 300.0/9056A</b>						
	mg/kg	mg/kg		Analyst: TP		Batch: 2604139
Chloride	84.7	20.0	1	01/23/26	01/23/26	



### Sample Data

Epic Energy 7415 Main Street Farmington NM, 87402	Project Name: SBF 25-9 Tank Battery Release Project Number: 18012-0006 Project Manager: Brian Skyles	<b>Reported:</b> 1/29/2026 2:38:54PM
---	--	---

**SC-97**

**E601210-37**

Analyte	Result	Reporting Limit	Dilution	Prepared	Analyzed	Notes
<b>Volatile Organics by EPA 8021B</b>						
	mg/kg	mg/kg		Analyst: MB		Batch: 2604133
Benzene	ND	0.0250	1	01/23/26	01/27/26	
Ethylbenzene	ND	0.0250	1	01/23/26	01/27/26	
Toluene	ND	0.0250	1	01/23/26	01/27/26	
o-Xylene	ND	0.0250	1	01/23/26	01/27/26	
p,m-Xylene	ND	0.0500	1	01/23/26	01/27/26	
Total Xylenes	ND	0.0250	1	01/23/26	01/27/26	
<i>Surrogate: 4-Bromochlorobenzene-PID</i>						
		92.4 %	70-130	01/23/26	01/27/26	
<b>Nonhalogenated Organics by EPA 8015D - GRO</b>						
	mg/kg	mg/kg		Analyst: MB		Batch: 2604133
Gasoline Range Organics (C6-C10)	ND	20.0	1	01/23/26	01/27/26	
<i>Surrogate: 1-Chloro-4-fluorobenzene-FID</i>						
		96.3 %	70-130	01/23/26	01/27/26	
<b>Nonhalogenated Organics by EPA 8015D - DRO/ORO</b>						
	mg/kg	mg/kg		Analyst: NV		Batch: 2604147
Diesel Range Organics (C10-C28)	194	25.0	1	01/23/26	01/24/26	
Oil Range Organics (C28-C36)	155	50.0	1	01/23/26	01/24/26	
<i>Surrogate: n-Nonane</i>						
		105 %	61-141	01/23/26	01/24/26	
<b>Anions by EPA 300.0/9056A</b>						
	mg/kg	mg/kg		Analyst: TP		Batch: 2604139
Chloride	138	20.0	1	01/23/26	01/24/26	



### Sample Data

Epic Energy 7415 Main Street Farmington NM, 87402	Project Name: SBF 25-9 Tank Battery Release Project Number: 18012-0006 Project Manager: Brian Skyles	<b>Reported:</b> 1/29/2026 2:38:54PM
---	--	---

**SC-153**

**E601210-38**

Analyte	Result	Reporting Limit	Dilution	Prepared	Analyzed	Notes
<b>Volatile Organics by EPA 8021B</b>	mg/kg	mg/kg		Analyst: MB		Batch: 2604133
Benzene	ND	0.0250	1	01/23/26	01/27/26	
Ethylbenzene	ND	0.0250	1	01/23/26	01/27/26	
Toluene	ND	0.0250	1	01/23/26	01/27/26	
o-Xylene	ND	0.0250	1	01/23/26	01/27/26	
p,m-Xylene	ND	0.0500	1	01/23/26	01/27/26	
Total Xylenes	ND	0.0250	1	01/23/26	01/27/26	
<i>Surrogate: 4-Bromochlorobenzene-PID</i>		91.9 %	70-130	01/23/26	01/27/26	
<b>Nonhalogenated Organics by EPA 8015D - GRO</b>	mg/kg	mg/kg		Analyst: MB		Batch: 2604133
Gasoline Range Organics (C6-C10)	ND	20.0	1	01/23/26	01/27/26	
<i>Surrogate: 1-Chloro-4-fluorobenzene-FID</i>		94.6 %	70-130	01/23/26	01/27/26	
<b>Nonhalogenated Organics by EPA 8015D - DRO/ORO</b>	mg/kg	mg/kg		Analyst: NV		Batch: 2604147
Diesel Range Organics (C10-C28)	ND	25.0	1	01/23/26	01/24/26	
Oil Range Organics (C28-C36)	ND	50.0	1	01/23/26	01/24/26	
<i>Surrogate: n-Nonane</i>		103 %	61-141	01/23/26	01/24/26	
<b>Anions by EPA 300.0/9056A</b>	mg/kg	mg/kg		Analyst: TP		Batch: 2604139
Chloride	24.0	20.0	1	01/23/26	01/24/26	



### Sample Data

Epic Energy 7415 Main Street Farmington NM, 87402	Project Name: SBF 25-9 Tank Battery Release Project Number: 18012-0006 Project Manager: Brian Skyles	<b>Reported:</b> 1/29/2026 2:38:54PM
---	--	---

**SC-154**

**E601210-39**

Analyte	Result	Reporting Limit	Dilution	Prepared	Analyzed	Notes
<b>Volatile Organics by EPA 8021B</b>						
	mg/kg	mg/kg		Analyst: MB		Batch: 2604133
Benzene	ND	0.0250	1	01/23/26	01/27/26	
Ethylbenzene	ND	0.0250	1	01/23/26	01/27/26	
Toluene	ND	0.0250	1	01/23/26	01/27/26	
o-Xylene	ND	0.0250	1	01/23/26	01/27/26	
p,m-Xylene	ND	0.0500	1	01/23/26	01/27/26	
Total Xylenes	ND	0.0250	1	01/23/26	01/27/26	
<i>Surrogate: 4-Bromochlorobenzene-PID</i>						
		94.2 %	70-130	01/23/26	01/27/26	
<b>Nonhalogenated Organics by EPA 8015D - GRO</b>						
	mg/kg	mg/kg		Analyst: MB		Batch: 2604133
Gasoline Range Organics (C6-C10)	ND	20.0	1	01/23/26	01/27/26	
<i>Surrogate: 1-Chloro-4-fluorobenzene-FID</i>						
		95.8 %	70-130	01/23/26	01/27/26	
<b>Nonhalogenated Organics by EPA 8015D - DRO/ORO</b>						
	mg/kg	mg/kg		Analyst: NV		Batch: 2604147
Diesel Range Organics (C10-C28)	79.5	25.0	1	01/23/26	01/24/26	
Oil Range Organics (C28-C36)	50.4	50.0	1	01/23/26	01/24/26	
<i>Surrogate: n-Nonane</i>						
		104 %	61-141	01/23/26	01/24/26	
<b>Anions by EPA 300.0/9056A</b>						
	mg/kg	mg/kg		Analyst: TP		Batch: 2604139
Chloride	ND	20.0	1	01/23/26	01/24/26	



### Sample Data

Epic Energy 7415 Main Street Farmington NM, 87402	Project Name: SBF 25-9 Tank Battery Release Project Number: 18012-0006 Project Manager: Brian Skyles	<b>Reported:</b> 1/29/2026 2:38:54PM
---	--	---

**SC-155**

**E601210-40**

Analyte	Result	Reporting Limit	Dilution	Prepared	Analyzed	Notes
<b>Volatile Organics by EPA 8021B</b>						
	mg/kg	mg/kg		Analyst: MB		Batch: 2604133
Benzene	ND	0.0250	1	01/23/26	01/27/26	
Ethylbenzene	ND	0.0250	1	01/23/26	01/27/26	
Toluene	ND	0.0250	1	01/23/26	01/27/26	
o-Xylene	ND	0.0250	1	01/23/26	01/27/26	
p,m-Xylene	ND	0.0500	1	01/23/26	01/27/26	
Total Xylenes	ND	0.0250	1	01/23/26	01/27/26	
<i>Surrogate: 4-Bromochlorobenzene-PID</i>						
		91.6 %	70-130	01/23/26	01/27/26	
<b>Nonhalogenated Organics by EPA 8015D - GRO</b>						
	mg/kg	mg/kg		Analyst: MB		Batch: 2604133
Gasoline Range Organics (C6-C10)	ND	20.0	1	01/23/26	01/27/26	
<i>Surrogate: 1-Chloro-4-fluorobenzene-FID</i>						
		95.7 %	70-130	01/23/26	01/27/26	
<b>Nonhalogenated Organics by EPA 8015D - DRO/ORO</b>						
	mg/kg	mg/kg		Analyst: NV		Batch: 2604147
Diesel Range Organics (C10-C28)	38.1	25.0	1	01/23/26	01/24/26	
Oil Range Organics (C28-C36)	ND	50.0	1	01/23/26	01/24/26	
<i>Surrogate: n-Nonane</i>						
		102 %	61-141	01/23/26	01/24/26	
<b>Anions by EPA 300.0/9056A</b>						
	mg/kg	mg/kg		Analyst: TP		Batch: 2604139
Chloride	ND	20.0	1	01/23/26	01/24/26	



### Sample Data

Epic Energy 7415 Main Street Farmington NM, 87402	Project Name: SBF 25-9 Tank Battery Release Project Number: 18012-0006 Project Manager: Brian Skyles	<b>Reported:</b> 1/29/2026 2:38:54PM
---	--	---

**SC-98**

**E601210-41**

Analyte	Result	Reporting Limit	Dilution	Prepared	Analyzed	Notes
<b>Volatile Organics by EPA 8021B</b>	mg/kg	mg/kg		Analyst: MB		Batch: 2604134
Benzene	ND	0.0250	1	01/23/26	01/27/26	
Ethylbenzene	ND	0.0250	1	01/23/26	01/27/26	
Toluene	ND	0.0250	1	01/23/26	01/27/26	
o-Xylene	<b>0.0298</b>	0.0250	1	01/23/26	01/27/26	
p,m-Xylene	ND	0.0500	1	01/23/26	01/27/26	
Total Xylenes	<b>0.0298</b>	0.0250	1	01/23/26	01/27/26	
<i>Surrogate: 4-Bromochlorobenzene-PID</i>		91.8 %	70-130	01/23/26	01/27/26	
<b>Nonhalogenated Organics by EPA 8015D - GRO</b>	mg/kg	mg/kg		Analyst: MB		Batch: 2604134
Gasoline Range Organics (C6-C10)	ND	20.0	1	01/23/26	01/27/26	
<i>Surrogate: 1-Chloro-4-fluorobenzene-FID</i>		92.4 %	70-130	01/23/26	01/27/26	
<b>Nonhalogenated Organics by EPA 8015D - DRO/ORO</b>	mg/kg	mg/kg		Analyst: KH		Batch: 2604149
Diesel Range Organics (C10-C28)	ND	25.0	1	01/23/26	01/24/26	
Oil Range Organics (C28-C36)	ND	50.0	1	01/23/26	01/24/26	
<i>Surrogate: n-Nonane</i>		107 %	61-141	01/23/26	01/24/26	
<b>Anions by EPA 300.0/9056A</b>	mg/kg	mg/kg		Analyst: TP		Batch: 2604140
Chloride	<b>20.1</b>	20.0	1	01/23/26	01/24/26	



### Sample Data

Epic Energy 7415 Main Street Farmington NM, 87402	Project Name: SBF 25-9 Tank Battery Release Project Number: 18012-0006 Project Manager: Brian Skyles	<b>Reported:</b> 1/29/2026 2:38:54PM
---	--	---

**SC-99**

**E601210-42**

Analyte	Result	Reporting Limit	Dilution	Prepared	Analyzed	Notes
<b>Volatile Organics by EPA 8021B</b>						
	mg/kg	mg/kg		Analyst: MB		Batch: 2604134
Benzene	ND	0.0250	1	01/23/26	01/27/26	
Ethylbenzene	ND	0.0250	1	01/23/26	01/27/26	
Toluene	ND	0.0250	1	01/23/26	01/27/26	
o-Xylene	ND	0.0250	1	01/23/26	01/27/26	
p,m-Xylene	ND	0.0500	1	01/23/26	01/27/26	
Total Xylenes	ND	0.0250	1	01/23/26	01/27/26	
<i>Surrogate: 4-Bromochlorobenzene-PID</i>						
		93.7 %	70-130	01/23/26	01/27/26	
<b>Nonhalogenated Organics by EPA 8015D - GRO</b>						
	mg/kg	mg/kg		Analyst: MB		Batch: 2604134
Gasoline Range Organics (C6-C10)	ND	20.0	1	01/23/26	01/27/26	
<i>Surrogate: 1-Chloro-4-fluorobenzene-FID</i>						
		92.1 %	70-130	01/23/26	01/27/26	
<b>Nonhalogenated Organics by EPA 8015D - DRO/ORO</b>						
	mg/kg	mg/kg		Analyst: KH		Batch: 2604149
Diesel Range Organics (C10-C28)	ND	25.0	1	01/23/26	01/24/26	
Oil Range Organics (C28-C36)	ND	50.0	1	01/23/26	01/24/26	
<i>Surrogate: n-Nonane</i>						
		104 %	61-141	01/23/26	01/24/26	
<b>Anions by EPA 300.0/9056A</b>						
	mg/kg	mg/kg		Analyst: TP		Batch: 2604140
Chloride	ND	20.0	1	01/23/26	01/24/26	



### Sample Data

Epic Energy 7415 Main Street Farmington NM, 87402	Project Name: SBF 25-9 Tank Battery Release Project Number: 18012-0006 Project Manager: Brian Skyles	<b>Reported:</b> 1/29/2026 2:38:54PM
---	--	---

**SC-100**

**E601210-43**

Analyte	Result	Reporting Limit	Dilution	Prepared	Analyzed	Notes
<b>Volatile Organics by EPA 8021B</b>						
	mg/kg	mg/kg		Analyst: MB		Batch: 2604134
Benzene	ND	0.0250	1	01/23/26	01/27/26	
Ethylbenzene	ND	0.0250	1	01/23/26	01/27/26	
Toluene	ND	0.0250	1	01/23/26	01/27/26	
o-Xylene	ND	0.0250	1	01/23/26	01/27/26	
p,m-Xylene	ND	0.0500	1	01/23/26	01/27/26	
Total Xylenes	ND	0.0250	1	01/23/26	01/27/26	
<i>Surrogate: 4-Bromochlorobenzene-PID</i>						
		91.9 %	70-130	01/23/26	01/27/26	
<b>Nonhalogenated Organics by EPA 8015D - GRO</b>						
	mg/kg	mg/kg		Analyst: MB		Batch: 2604134
Gasoline Range Organics (C6-C10)	ND	20.0	1	01/23/26	01/27/26	
<i>Surrogate: 1-Chloro-4-fluorobenzene-FID</i>						
		94.2 %	70-130	01/23/26	01/27/26	
<b>Nonhalogenated Organics by EPA 8015D - DRO/ORO</b>						
	mg/kg	mg/kg		Analyst: KH		Batch: 2604149
Diesel Range Organics (C10-C28)	ND	25.0	1	01/23/26	01/24/26	
Oil Range Organics (C28-C36)	ND	50.0	1	01/23/26	01/24/26	
<i>Surrogate: n-Nonane</i>						
		104 %	61-141	01/23/26	01/24/26	
<b>Anions by EPA 300.0/9056A</b>						
	mg/kg	mg/kg		Analyst: TP		Batch: 2604140
Chloride	ND	20.0	1	01/23/26	01/24/26	



### Sample Data

Epic Energy 7415 Main Street Farmington NM, 87402	Project Name: SBF 25-9 Tank Battery Release Project Number: 18012-0006 Project Manager: Brian Skyles	<b>Reported:</b> 1/29/2026 2:38:54PM
---	--	---

**SC-101**

**E601210-44**

Analyte	Result	Reporting Limit	Dilution	Prepared	Analyzed	Notes
<b>Volatile Organics by EPA 8021B</b>						
	mg/kg	mg/kg		Analyst: MB		Batch: 2604134
Benzene	ND	0.0250	1	01/23/26	01/27/26	
Ethylbenzene	ND	0.0250	1	01/23/26	01/27/26	
Toluene	ND	0.0250	1	01/23/26	01/27/26	
o-Xylene	ND	0.0250	1	01/23/26	01/27/26	
p,m-Xylene	ND	0.0500	1	01/23/26	01/27/26	
Total Xylenes	ND	0.0250	1	01/23/26	01/27/26	
<i>Surrogate: 4-Bromochlorobenzene-PID</i>						
		95.3 %	70-130	01/23/26	01/27/26	
<b>Nonhalogenated Organics by EPA 8015D - GRO</b>						
	mg/kg	mg/kg		Analyst: MB		Batch: 2604134
Gasoline Range Organics (C6-C10)	ND	20.0	1	01/23/26	01/27/26	
<i>Surrogate: 1-Chloro-4-fluorobenzene-FID</i>						
		95.1 %	70-130	01/23/26	01/27/26	
<b>Nonhalogenated Organics by EPA 8015D - DRO/ORO</b>						
	mg/kg	mg/kg		Analyst: KH		Batch: 2604149
Diesel Range Organics (C10-C28)	ND	25.0	1	01/23/26	01/24/26	
Oil Range Organics (C28-C36)	ND	50.0	1	01/23/26	01/24/26	
<i>Surrogate: n-Nonane</i>						
		106 %	61-141	01/23/26	01/24/26	
<b>Anions by EPA 300.0/9056A</b>						
	mg/kg	mg/kg		Analyst: TP		Batch: 2604140
Chloride	ND	20.0	1	01/23/26	01/24/26	



### Sample Data

Epic Energy 7415 Main Street Farmington NM, 87402	Project Name: SBF 25-9 Tank Battery Release Project Number: 18012-0006 Project Manager: Brian Skyles	<b>Reported:</b> 1/29/2026 2:38:54PM
---	--	---

**SC-102**

**E601210-45**

Analyte	Result	Reporting Limit	Dilution	Prepared	Analyzed	Notes
<b>Volatile Organics by EPA 8021B</b>						
	mg/kg	mg/kg		Analyst: MB		Batch: 2604134
Benzene	ND	0.0250	1	01/23/26	01/27/26	
Ethylbenzene	ND	0.0250	1	01/23/26	01/27/26	
Toluene	ND	0.0250	1	01/23/26	01/27/26	
o-Xylene	ND	0.0250	1	01/23/26	01/27/26	
p,m-Xylene	ND	0.0500	1	01/23/26	01/27/26	
Total Xylenes	ND	0.0250	1	01/23/26	01/27/26	
<i>Surrogate: 4-Bromochlorobenzene-PID</i>						
		92.6 %	70-130	01/23/26	01/27/26	
<b>Nonhalogenated Organics by EPA 8015D - GRO</b>						
	mg/kg	mg/kg		Analyst: MB		Batch: 2604134
Gasoline Range Organics (C6-C10)	ND	20.0	1	01/23/26	01/27/26	
<i>Surrogate: 1-Chloro-4-fluorobenzene-FID</i>						
		95.4 %	70-130	01/23/26	01/27/26	
<b>Nonhalogenated Organics by EPA 8015D - DRO/ORO</b>						
	mg/kg	mg/kg		Analyst: KH		Batch: 2604149
Diesel Range Organics (C10-C28)	ND	25.0	1	01/23/26	01/24/26	
Oil Range Organics (C28-C36)	ND	50.0	1	01/23/26	01/24/26	
<i>Surrogate: n-Nonane</i>						
		108 %	61-141	01/23/26	01/24/26	
<b>Anions by EPA 300.0/9056A</b>						
	mg/kg	mg/kg		Analyst: TP		Batch: 2604140
Chloride	41.4	20.0	1	01/23/26	01/24/26	



### Sample Data

Epic Energy 7415 Main Street Farmington NM, 87402	Project Name: SBF 25-9 Tank Battery Release Project Number: 18012-0006 Project Manager: Brian Skyles	<b>Reported:</b> 1/29/2026 2:38:54PM
---	--	---

**SC-103**

**E601210-46**

Analyte	Result	Reporting Limit	Dilution	Prepared	Analyzed	Notes
<b>Volatile Organics by EPA 8021B</b>						
	mg/kg	mg/kg		Analyst: MB		Batch: 2604134
Benzene	ND	0.0250	1	01/23/26	01/27/26	
Ethylbenzene	ND	0.0250	1	01/23/26	01/27/26	
Toluene	ND	0.0250	1	01/23/26	01/27/26	
o-Xylene	ND	0.0250	1	01/23/26	01/27/26	
p,m-Xylene	ND	0.0500	1	01/23/26	01/27/26	
Total Xylenes	ND	0.0250	1	01/23/26	01/27/26	
<i>Surrogate: 4-Bromochlorobenzene-PID</i>						
		91.9 %	70-130	01/23/26	01/27/26	
<b>Nonhalogenated Organics by EPA 8015D - GRO</b>						
	mg/kg	mg/kg		Analyst: MB		Batch: 2604134
Gasoline Range Organics (C6-C10)	ND	20.0	1	01/23/26	01/27/26	
<i>Surrogate: 1-Chloro-4-fluorobenzene-FID</i>						
		95.6 %	70-130	01/23/26	01/27/26	
<b>Nonhalogenated Organics by EPA 8015D - DRO/ORO</b>						
	mg/kg	mg/kg		Analyst: KH		Batch: 2604149
Diesel Range Organics (C10-C28)	ND	25.0	1	01/23/26	01/24/26	
Oil Range Organics (C28-C36)	ND	50.0	1	01/23/26	01/24/26	
<i>Surrogate: n-Nonane</i>						
		105 %	61-141	01/23/26	01/24/26	
<b>Anions by EPA 300.0/9056A</b>						
	mg/kg	mg/kg		Analyst: TP		Batch: 2604140
Chloride	ND	20.0	1	01/23/26	01/24/26	



### Sample Data

Epic Energy 7415 Main Street Farmington NM, 87402	Project Name: SBF 25-9 Tank Battery Release Project Number: 18012-0006 Project Manager: Brian Skyles	<b>Reported:</b> 1/29/2026 2:38:54PM
---	--	---

**SC-104**

**E601210-47**

Analyte	Result	Reporting Limit	Dilution	Prepared	Analyzed	Notes
<b>Volatile Organics by EPA 8021B</b>	mg/kg	mg/kg		Analyst: MB		Batch: 2604134
Benzene	ND	0.0250	1	01/23/26	01/27/26	
Ethylbenzene	ND	0.0250	1	01/23/26	01/27/26	
Toluene	ND	0.0250	1	01/23/26	01/27/26	
o-Xylene	ND	0.0250	1	01/23/26	01/27/26	
p,m-Xylene	ND	0.0500	1	01/23/26	01/27/26	
Total Xylenes	ND	0.0250	1	01/23/26	01/27/26	
<i>Surrogate: 4-Bromochlorobenzene-PID</i>		93.6 %	70-130	01/23/26	01/27/26	
<b>Nonhalogenated Organics by EPA 8015D - GRO</b>	mg/kg	mg/kg		Analyst: MB		Batch: 2604134
Gasoline Range Organics (C6-C10)	ND	20.0	1	01/23/26	01/27/26	
<i>Surrogate: 1-Chloro-4-fluorobenzene-FID</i>		91.4 %	70-130	01/23/26	01/27/26	
<b>Nonhalogenated Organics by EPA 8015D - DRO/ORO</b>	mg/kg	mg/kg		Analyst: KH		Batch: 2604149
Diesel Range Organics (C10-C28)	ND	25.0	1	01/23/26	01/24/26	
Oil Range Organics (C28-C36)	ND	50.0	1	01/23/26	01/24/26	
<i>Surrogate: n-Nonane</i>		106 %	61-141	01/23/26	01/24/26	
<b>Anions by EPA 300.0/9056A</b>	mg/kg	mg/kg		Analyst: TP		Batch: 2604140
Chloride	ND	20.0	1	01/23/26	01/24/26	



### Sample Data

Epic Energy 7415 Main Street Farmington NM, 87402	Project Name: SBF 25-9 Tank Battery Release Project Number: 18012-0006 Project Manager: Brian Skyles	<b>Reported:</b> 1/29/2026 2:38:54PM
---	--	---

**SC-105**

**E601210-48**

Analyte	Result	Reporting Limit	Dilution	Prepared	Analyzed	Notes
<b>Volatile Organics by EPA 8021B</b>						
	mg/kg	mg/kg		Analyst: MB		Batch: 2604134
Benzene	ND	0.0250	1	01/23/26	01/27/26	
Ethylbenzene	ND	0.0250	1	01/23/26	01/27/26	
Toluene	ND	0.0250	1	01/23/26	01/27/26	
o-Xylene	ND	0.0250	1	01/23/26	01/27/26	
p,m-Xylene	ND	0.0500	1	01/23/26	01/27/26	
Total Xylenes	ND	0.0250	1	01/23/26	01/27/26	
<i>Surrogate: 4-Bromochlorobenzene-PID</i>						
		94.9 %	70-130	01/23/26	01/27/26	
<b>Nonhalogenated Organics by EPA 8015D - GRO</b>						
	mg/kg	mg/kg		Analyst: MB		Batch: 2604134
Gasoline Range Organics (C6-C10)	ND	20.0	1	01/23/26	01/27/26	
<i>Surrogate: 1-Chloro-4-fluorobenzene-FID</i>						
		95.8 %	70-130	01/23/26	01/27/26	
<b>Nonhalogenated Organics by EPA 8015D - DRO/ORO</b>						
	mg/kg	mg/kg		Analyst: KH		Batch: 2604149
Diesel Range Organics (C10-C28)	ND	25.0	1	01/23/26	01/24/26	
Oil Range Organics (C28-C36)	ND	50.0	1	01/23/26	01/24/26	
<i>Surrogate: n-Nonane</i>						
		106 %	61-141	01/23/26	01/24/26	
<b>Anions by EPA 300.0/9056A</b>						
	mg/kg	mg/kg		Analyst: TP		Batch: 2604140
Chloride	ND	20.0	1	01/23/26	01/23/26	



### Sample Data

Epic Energy 7415 Main Street Farmington NM, 87402	Project Name: SBF 25-9 Tank Battery Release Project Number: 18012-0006 Project Manager: Brian Skyles	<b>Reported:</b> 1/29/2026 2:38:54PM
---	--	---

**SC-106**

**E601210-49**

Analyte	Result	Reporting Limit	Dilution	Prepared	Analyzed	Notes
<b>Volatile Organics by EPA 8021B</b>						
	mg/kg	mg/kg		Analyst: MB		Batch: 2604134
Benzene	ND	0.0250	1	01/23/26	01/27/26	
Ethylbenzene	ND	0.0250	1	01/23/26	01/27/26	
Toluene	ND	0.0250	1	01/23/26	01/27/26	
o-Xylene	ND	0.0250	1	01/23/26	01/27/26	
p,m-Xylene	ND	0.0500	1	01/23/26	01/27/26	
Total Xylenes	ND	0.0250	1	01/23/26	01/27/26	
<i>Surrogate: 4-Bromochlorobenzene-PID</i>						
		91.4 %	70-130	01/23/26	01/27/26	
<b>Nonhalogenated Organics by EPA 8015D - GRO</b>						
	mg/kg	mg/kg		Analyst: MB		Batch: 2604134
Gasoline Range Organics (C6-C10)	ND	20.0	1	01/23/26	01/27/26	
<i>Surrogate: 1-Chloro-4-fluorobenzene-FID</i>						
		94.0 %	70-130	01/23/26	01/27/26	
<b>Nonhalogenated Organics by EPA 8015D - DRO/ORO</b>						
	mg/kg	mg/kg		Analyst: KH		Batch: 2604149
Diesel Range Organics (C10-C28)	ND	25.0	1	01/23/26	01/24/26	
Oil Range Organics (C28-C36)	ND	50.0	1	01/23/26	01/24/26	
<i>Surrogate: n-Nonane</i>						
		107 %	61-141	01/23/26	01/24/26	
<b>Anions by EPA 300.0/9056A</b>						
	mg/kg	mg/kg		Analyst: TP		Batch: 2604140
Chloride	26.2	20.0	1	01/23/26	01/24/26	



### Sample Data

Epic Energy 7415 Main Street Farmington NM, 87402	Project Name: SBF 25-9 Tank Battery Release Project Number: 18012-0006 Project Manager: Brian Skyles	<b>Reported:</b> 1/29/2026 2:38:54PM
---	--	---

**SC-107**

**E601210-50**

Analyte	Result	Reporting Limit	Dilution	Prepared	Analyzed	Notes
<b>Volatile Organics by EPA 8021B</b>	mg/kg	mg/kg		Analyst: MB		Batch: 2604134
Benzene	ND	0.0250	1	01/23/26	01/27/26	
Ethylbenzene	ND	0.0250	1	01/23/26	01/27/26	
Toluene	ND	0.0250	1	01/23/26	01/27/26	
o-Xylene	ND	0.0250	1	01/23/26	01/27/26	
p,m-Xylene	ND	0.0500	1	01/23/26	01/27/26	
Total Xylenes	ND	0.0250	1	01/23/26	01/27/26	
<i>Surrogate: 4-Bromochlorobenzene-PID</i>		93.7 %	70-130	01/23/26	01/27/26	
<b>Nonhalogenated Organics by EPA 8015D - GRO</b>	mg/kg	mg/kg		Analyst: MB		Batch: 2604134
Gasoline Range Organics (C6-C10)	ND	20.0	1	01/23/26	01/27/26	
<i>Surrogate: 1-Chloro-4-fluorobenzene-FID</i>		91.2 %	70-130	01/23/26	01/27/26	
<b>Nonhalogenated Organics by EPA 8015D - DRO/ORO</b>	mg/kg	mg/kg		Analyst: KH		Batch: 2604149
Diesel Range Organics (C10-C28)	ND	25.0	1	01/23/26	01/24/26	
Oil Range Organics (C28-C36)	ND	50.0	1	01/23/26	01/24/26	
<i>Surrogate: n-Nonane</i>		107 %	61-141	01/23/26	01/24/26	
<b>Anions by EPA 300.0/9056A</b>	mg/kg	mg/kg		Analyst: TP		Batch: 2604140
Chloride	ND	20.0	1	01/23/26	01/24/26	



### Sample Data

Epic Energy 7415 Main Street Farmington NM, 87402	Project Name: SBF 25-9 Tank Battery Release Project Number: 18012-0006 Project Manager: Brian Skyles	<b>Reported:</b> 1/29/2026 2:38:54PM
---	--	---

**SC-152**

**E601210-51**

Analyte	Result	Reporting Limit	Dilution	Prepared	Analyzed	Notes
<b>Volatile Organics by EPA 8021B</b>						
	mg/kg	mg/kg		Analyst: MB		Batch: 2604134
Benzene	ND	0.0250	1	01/23/26	01/27/26	
Ethylbenzene	ND	0.0250	1	01/23/26	01/27/26	
Toluene	ND	0.0250	1	01/23/26	01/27/26	
o-Xylene	ND	0.0250	1	01/23/26	01/27/26	
p,m-Xylene	ND	0.0500	1	01/23/26	01/27/26	
Total Xylenes	ND	0.0250	1	01/23/26	01/27/26	
<i>Surrogate: 4-Bromochlorobenzene-PID</i>						
		91.5 %	70-130	01/23/26	01/27/26	
<b>Nonhalogenated Organics by EPA 8015D - GRO</b>						
	mg/kg	mg/kg		Analyst: MB		Batch: 2604134
Gasoline Range Organics (C6-C10)	ND	20.0	1	01/23/26	01/27/26	
<i>Surrogate: 1-Chloro-4-fluorobenzene-FID</i>						
		95.6 %	70-130	01/23/26	01/27/26	
<b>Nonhalogenated Organics by EPA 8015D - DRO/ORO</b>						
	mg/kg	mg/kg		Analyst: KH		Batch: 2604149
Diesel Range Organics (C10-C28)	ND	25.0	1	01/23/26	01/24/26	
Oil Range Organics (C28-C36)	ND	50.0	1	01/23/26	01/24/26	
<i>Surrogate: n-Nonane</i>						
		102 %	61-141	01/23/26	01/24/26	
<b>Anions by EPA 300.0/9056A</b>						
	mg/kg	mg/kg		Analyst: TP		Batch: 2604140
Chloride	22.8	20.0	1	01/23/26	01/24/26	



### Sample Data

Epic Energy 7415 Main Street Farmington NM, 87402	Project Name: SBF 25-9 Tank Battery Release Project Number: 18012-0006 Project Manager: Brian Skyles	<b>Reported:</b> 1/29/2026 2:38:54PM
---	--	---

**SC-151**

**E601210-52**

Analyte	Result	Reporting Limit	Dilution	Prepared	Analyzed	Notes
<b>Volatile Organics by EPA 8021B</b>	mg/kg	mg/kg		Analyst: MB		Batch: 2604134
Benzene	ND	0.0250	1	01/23/26	01/27/26	
Ethylbenzene	ND	0.0250	1	01/23/26	01/27/26	
Toluene	ND	0.0250	1	01/23/26	01/27/26	
o-Xylene	ND	0.0250	1	01/23/26	01/27/26	
p,m-Xylene	ND	0.0500	1	01/23/26	01/27/26	
Total Xylenes	ND	0.0250	1	01/23/26	01/27/26	
<i>Surrogate: 4-Bromochlorobenzene-PID</i>		91.8 %	70-130	01/23/26	01/27/26	
<b>Nonhalogenated Organics by EPA 8015D - GRO</b>	mg/kg	mg/kg		Analyst: MB		Batch: 2604134
Gasoline Range Organics (C6-C10)	ND	20.0	1	01/23/26	01/27/26	
<i>Surrogate: 1-Chloro-4-fluorobenzene-FID</i>		92.3 %	70-130	01/23/26	01/27/26	
<b>Nonhalogenated Organics by EPA 8015D - DRO/ORO</b>	mg/kg	mg/kg		Analyst: KH		Batch: 2604149
Diesel Range Organics (C10-C28)	ND	25.0	1	01/23/26	01/24/26	
Oil Range Organics (C28-C36)	ND	50.0	1	01/23/26	01/24/26	
<i>Surrogate: n-Nonane</i>		106 %	61-141	01/23/26	01/24/26	
<b>Anions by EPA 300.0/9056A</b>	mg/kg	mg/kg		Analyst: TP		Batch: 2604140
Chloride	21.7	20.0	1	01/23/26	01/24/26	



### Sample Data

Epic Energy 7415 Main Street Farmington NM, 87402	Project Name: SBF 25-9 Tank Battery Release Project Number: 18012-0006 Project Manager: Brian Skyles	<b>Reported:</b> 1/29/2026 2:38:54PM
---	--	---

**SC-150**

**E601210-53**

Analyte	Result	Reporting Limit	Dilution	Prepared	Analyzed	Notes
<b>Volatile Organics by EPA 8021B</b>						
	mg/kg	mg/kg		Analyst: MB		Batch: 2604134
Benzene	ND	0.0250	1	01/23/26	01/27/26	
Ethylbenzene	ND	0.0250	1	01/23/26	01/27/26	
Toluene	ND	0.0250	1	01/23/26	01/27/26	
o-Xylene	ND	0.0250	1	01/23/26	01/27/26	
p,m-Xylene	ND	0.0500	1	01/23/26	01/27/26	
Total Xylenes	ND	0.0250	1	01/23/26	01/27/26	
<i>Surrogate: 4-Bromochlorobenzene-PID</i>						
		92.6 %	70-130	01/23/26	01/27/26	
<b>Nonhalogenated Organics by EPA 8015D - GRO</b>						
	mg/kg	mg/kg		Analyst: MB		Batch: 2604134
Gasoline Range Organics (C6-C10)	ND	20.0	1	01/23/26	01/27/26	
<i>Surrogate: 1-Chloro-4-fluorobenzene-FID</i>						
		93.7 %	70-130	01/23/26	01/27/26	
<b>Nonhalogenated Organics by EPA 8015D - DRO/ORO</b>						
	mg/kg	mg/kg		Analyst: KH		Batch: 2604149
Diesel Range Organics (C10-C28)	ND	25.0	1	01/23/26	01/24/26	
Oil Range Organics (C28-C36)	ND	50.0	1	01/23/26	01/24/26	
<i>Surrogate: n-Nonane</i>						
		105 %	61-141	01/23/26	01/24/26	
<b>Anions by EPA 300.0/9056A</b>						
	mg/kg	mg/kg		Analyst: TP		Batch: 2604140
Chloride	ND	20.0	1	01/23/26	01/24/26	



### Sample Data

Epic Energy 7415 Main Street Farmington NM, 87402	Project Name: SBF 25-9 Tank Battery Release Project Number: 18012-0006 Project Manager: Brian Skyles	<b>Reported:</b> 1/29/2026 2:38:54PM
---	--	---

**SC-149**

**E601210-54**

Analyte	Result	Reporting Limit	Dilution	Prepared	Analyzed	Notes
<b>Volatile Organics by EPA 8021B</b>						
	mg/kg	mg/kg		Analyst: MB		Batch: 2604134
Benzene	ND	0.0250	1	01/23/26	01/27/26	
Ethylbenzene	ND	0.0250	1	01/23/26	01/27/26	
Toluene	ND	0.0250	1	01/23/26	01/27/26	
o-Xylene	ND	0.0250	1	01/23/26	01/27/26	
p,m-Xylene	ND	0.0500	1	01/23/26	01/27/26	
Total Xylenes	ND	0.0250	1	01/23/26	01/27/26	
<i>Surrogate: 4-Bromochlorobenzene-PID</i>						
		94.7 %	70-130	01/23/26	01/27/26	
<b>Nonhalogenated Organics by EPA 8015D - GRO</b>						
	mg/kg	mg/kg		Analyst: MB		Batch: 2604134
Gasoline Range Organics (C6-C10)	ND	20.0	1	01/23/26	01/27/26	
<i>Surrogate: 1-Chloro-4-fluorobenzene-FID</i>						
		95.3 %	70-130	01/23/26	01/27/26	
<b>Nonhalogenated Organics by EPA 8015D - DRO/ORO</b>						
	mg/kg	mg/kg		Analyst: KH		Batch: 2604149
Diesel Range Organics (C10-C28)	ND	25.0	1	01/23/26	01/24/26	
Oil Range Organics (C28-C36)	ND	50.0	1	01/23/26	01/24/26	
<i>Surrogate: n-Nonane</i>						
		108 %	61-141	01/23/26	01/24/26	
<b>Anions by EPA 300.0/9056A</b>						
	mg/kg	mg/kg		Analyst: TP		Batch: 2604140
Chloride	ND	20.0	1	01/23/26	01/24/26	



### Sample Data

Epic Energy 7415 Main Street Farmington NM, 87402	Project Name: SBF 25-9 Tank Battery Release Project Number: 18012-0006 Project Manager: Brian Skyles	<b>Reported:</b> 1/29/2026 2:38:54PM
---	--	---

**SC-148**

**E601210-55**

Analyte	Result	Reporting Limit	Dilution	Prepared	Analyzed	Notes
<b>Volatile Organics by EPA 8021B</b>	mg/kg	mg/kg		Analyst: MB		Batch: 2604134
Benzene	ND	0.0250	1	01/23/26	01/27/26	
Ethylbenzene	ND	0.0250	1	01/23/26	01/27/26	
Toluene	ND	0.0250	1	01/23/26	01/27/26	
o-Xylene	ND	0.0250	1	01/23/26	01/27/26	
p,m-Xylene	ND	0.0500	1	01/23/26	01/27/26	
Total Xylenes	ND	0.0250	1	01/23/26	01/27/26	
<i>Surrogate: 4-Bromochlorobenzene-PID</i>		91.9 %	70-130	01/23/26	01/27/26	
<b>Nonhalogenated Organics by EPA 8015D - GRO</b>	mg/kg	mg/kg		Analyst: MB		Batch: 2604134
Gasoline Range Organics (C6-C10)	ND	20.0	1	01/23/26	01/27/26	
<i>Surrogate: 1-Chloro-4-fluorobenzene-FID</i>		92.4 %	70-130	01/23/26	01/27/26	
<b>Nonhalogenated Organics by EPA 8015D - DRO/ORO</b>	mg/kg	mg/kg		Analyst: KH		Batch: 2604149
Diesel Range Organics (C10-C28)	ND	25.0	1	01/23/26	01/24/26	
Oil Range Organics (C28-C36)	ND	50.0	1	01/23/26	01/24/26	
<i>Surrogate: n-Nonane</i>		106 %	61-141	01/23/26	01/24/26	
<b>Anions by EPA 300.0/9056A</b>	mg/kg	mg/kg		Analyst: TP		Batch: 2604140
Chloride	ND	20.0	1	01/23/26	01/24/26	



### Sample Data

Epic Energy 7415 Main Street Farmington NM, 87402	Project Name: SBF 25-9 Tank Battery Release Project Number: 18012-0006 Project Manager: Brian Skyles	<b>Reported:</b> 1/29/2026 2:38:54PM
---	--	---

**SC-147**

**E601210-56**

Analyte	Result	Reporting Limit	Dilution	Prepared	Analyzed	Notes
<b>Volatile Organics by EPA 8021B</b>						
	mg/kg	mg/kg		Analyst: MB		Batch: 2604134
Benzene	ND	0.0250	1	01/23/26	01/27/26	
Ethylbenzene	ND	0.0250	1	01/23/26	01/27/26	
Toluene	ND	0.0250	1	01/23/26	01/27/26	
o-Xylene	ND	0.0250	1	01/23/26	01/27/26	
p,m-Xylene	ND	0.0500	1	01/23/26	01/27/26	
Total Xylenes	ND	0.0250	1	01/23/26	01/27/26	
<i>Surrogate: 4-Bromochlorobenzene-PID</i>						
		90.4 %	70-130	01/23/26	01/27/26	
<b>Nonhalogenated Organics by EPA 8015D - GRO</b>						
	mg/kg	mg/kg		Analyst: MB		Batch: 2604134
Gasoline Range Organics (C6-C10)	ND	20.0	1	01/23/26	01/27/26	
<i>Surrogate: 1-Chloro-4-fluorobenzene-FID</i>						
		93.3 %	70-130	01/23/26	01/27/26	
<b>Nonhalogenated Organics by EPA 8015D - DRO/ORO</b>						
	mg/kg	mg/kg		Analyst: KH		Batch: 2604149
Diesel Range Organics (C10-C28)	ND	25.0	1	01/23/26	01/24/26	
Oil Range Organics (C28-C36)	ND	50.0	1	01/23/26	01/24/26	
<i>Surrogate: n-Nonane</i>						
		106 %	61-141	01/23/26	01/24/26	
<b>Anions by EPA 300.0/9056A</b>						
	mg/kg	mg/kg		Analyst: TP		Batch: 2604140
Chloride	93.0	20.0	1	01/23/26	01/24/26	



### Sample Data

Epic Energy 7415 Main Street Farmington NM, 87402	Project Name: SBF 25-9 Tank Battery Release Project Number: 18012-0006 Project Manager: Brian Skyles	<b>Reported:</b> 1/29/2026 2:38:54PM
---	--	---

**SC-146**

**E601210-57**

Analyte	Result	Reporting Limit	Dilution	Prepared	Analyzed	Notes
<b>Volatile Organics by EPA 8021B</b>	mg/kg	mg/kg		Analyst: MB		Batch: 2604134
Benzene	ND	0.0250	1	01/23/26	01/27/26	
Ethylbenzene	ND	0.0250	1	01/23/26	01/27/26	
Toluene	ND	0.0250	1	01/23/26	01/27/26	
o-Xylene	ND	0.0250	1	01/23/26	01/27/26	
p,m-Xylene	ND	0.0500	1	01/23/26	01/27/26	
Total Xylenes	ND	0.0250	1	01/23/26	01/27/26	
<i>Surrogate: 4-Bromochlorobenzene-PID</i>		90.9 %	70-130	01/23/26	01/27/26	
<b>Nonhalogenated Organics by EPA 8015D - GRO</b>	mg/kg	mg/kg		Analyst: MB		Batch: 2604134
Gasoline Range Organics (C6-C10)	ND	20.0	1	01/23/26	01/27/26	
<i>Surrogate: 1-Chloro-4-fluorobenzene-FID</i>		93.2 %	70-130	01/23/26	01/27/26	
<b>Nonhalogenated Organics by EPA 8015D - DRO/ORO</b>	mg/kg	mg/kg		Analyst: KH		Batch: 2604149
Diesel Range Organics (C10-C28)	ND	25.0	1	01/23/26	01/24/26	
Oil Range Organics (C28-C36)	ND	50.0	1	01/23/26	01/24/26	
<i>Surrogate: n-Nonane</i>		106 %	61-141	01/23/26	01/24/26	
<b>Anions by EPA 300.0/9056A</b>	mg/kg	mg/kg		Analyst: TP		Batch: 2604140
Chloride	ND	20.0	1	01/23/26	01/24/26	



### Sample Data

Epic Energy 7415 Main Street Farmington NM, 87402	Project Name: SBF 25-9 Tank Battery Release Project Number: 18012-0006 Project Manager: Brian Skyles	<b>Reported:</b> 1/29/2026 2:38:54PM
---	--	---

**SC-145**

**E601210-58**

Analyte	Result	Reporting Limit	Dilution	Prepared	Analyzed	Notes
<b>Volatile Organics by EPA 8021B</b>	mg/kg	mg/kg		Analyst: MB		Batch: 2604134
Benzene	ND	0.0250	1	01/23/26	01/27/26	
Ethylbenzene	ND	0.0250	1	01/23/26	01/27/26	
Toluene	ND	0.0250	1	01/23/26	01/27/26	
o-Xylene	ND	0.0250	1	01/23/26	01/27/26	
p,m-Xylene	ND	0.0500	1	01/23/26	01/27/26	
Total Xylenes	ND	0.0250	1	01/23/26	01/27/26	
<i>Surrogate: 4-Bromochlorobenzene-PID</i>		94.8 %	70-130	01/23/26	01/27/26	
<b>Nonhalogenated Organics by EPA 8015D - GRO</b>	mg/kg	mg/kg		Analyst: MB		Batch: 2604134
Gasoline Range Organics (C6-C10)	ND	20.0	1	01/23/26	01/27/26	
<i>Surrogate: 1-Chloro-4-fluorobenzene-FID</i>		94.7 %	70-130	01/23/26	01/27/26	
<b>Nonhalogenated Organics by EPA 8015D - DRO/ORO</b>	mg/kg	mg/kg		Analyst: KH		Batch: 2604149
Diesel Range Organics (C10-C28)	ND	25.0	1	01/23/26	01/24/26	
Oil Range Organics (C28-C36)	ND	50.0	1	01/23/26	01/24/26	
<i>Surrogate: n-Nonane</i>		105 %	61-141	01/23/26	01/24/26	
<b>Anions by EPA 300.0/9056A</b>	mg/kg	mg/kg		Analyst: TP		Batch: 2604140
Chloride	ND	20.0	1	01/23/26	01/24/26	



### Sample Data

Epic Energy 7415 Main Street Farmington NM, 87402	Project Name: SBF 25-9 Tank Battery Release Project Number: 18012-0006 Project Manager: Brian Skyles	<b>Reported:</b> 1/29/2026 2:38:54PM
---	--	---

**SC-144**

**E601210-59**

Analyte	Result	Reporting Limit	Dilution	Prepared	Analyzed	Notes
<b>Volatile Organics by EPA 8021B</b>						
	mg/kg	mg/kg		Analyst: MB		Batch: 2604134
Benzene	ND	0.0250	1	01/23/26	01/27/26	
Ethylbenzene	ND	0.0250	1	01/23/26	01/27/26	
Toluene	ND	0.0250	1	01/23/26	01/27/26	
o-Xylene	ND	0.0250	1	01/23/26	01/27/26	
p,m-Xylene	ND	0.0500	1	01/23/26	01/27/26	
Total Xylenes	ND	0.0250	1	01/23/26	01/27/26	
<i>Surrogate: 4-Bromochlorobenzene-PID</i>						
		92.1 %	70-130	01/23/26	01/27/26	
<b>Nonhalogenated Organics by EPA 8015D - GRO</b>						
	mg/kg	mg/kg		Analyst: MB		Batch: 2604134
Gasoline Range Organics (C6-C10)	ND	20.0	1	01/23/26	01/27/26	
<i>Surrogate: 1-Chloro-4-fluorobenzene-FID</i>						
		93.2 %	70-130	01/23/26	01/27/26	
<b>Nonhalogenated Organics by EPA 8015D - DRO/ORO</b>						
	mg/kg	mg/kg		Analyst: KH		Batch: 2604149
Diesel Range Organics (C10-C28)	ND	25.0	1	01/23/26	01/24/26	
Oil Range Organics (C28-C36)	ND	50.0	1	01/23/26	01/24/26	
<i>Surrogate: n-Nonane</i>						
		105 %	61-141	01/23/26	01/24/26	
<b>Anions by EPA 300.0/9056A</b>						
	mg/kg	mg/kg		Analyst: TP		Batch: 2604140
Chloride	66.3	20.0	1	01/23/26	01/24/26	



### Sample Data

Epic Energy 7415 Main Street Farmington NM, 87402	Project Name: SBF 25-9 Tank Battery Release Project Number: 18012-0006 Project Manager: Brian Skyles	<b>Reported:</b> 1/29/2026 2:38:54PM
---	--	---

**SC-143**

**E601210-60**

Analyte	Result	Reporting Limit	Dilution	Prepared	Analyzed	Notes
<b>Volatile Organics by EPA 8021B</b>	mg/kg	mg/kg		Analyst: MB		Batch: 2604134
Benzene	ND	0.0250	1	01/23/26	01/27/26	
Ethylbenzene	ND	0.0250	1	01/23/26	01/27/26	
Toluene	ND	0.0250	1	01/23/26	01/27/26	
o-Xylene	ND	0.0250	1	01/23/26	01/27/26	
p,m-Xylene	ND	0.0500	1	01/23/26	01/27/26	
Total Xylenes	ND	0.0250	1	01/23/26	01/27/26	
<i>Surrogate: 4-Bromochlorobenzene-PID</i>		93.8 %	70-130	01/23/26	01/27/26	
<b>Nonhalogenated Organics by EPA 8015D - GRO</b>	mg/kg	mg/kg		Analyst: MB		Batch: 2604134
Gasoline Range Organics (C6-C10)	ND	20.0	1	01/23/26	01/27/26	
<i>Surrogate: 1-Chloro-4-fluorobenzene-FID</i>		93.4 %	70-130	01/23/26	01/27/26	
<b>Nonhalogenated Organics by EPA 8015D - DRO/ORO</b>	mg/kg	mg/kg		Analyst: KH		Batch: 2604149
Diesel Range Organics (C10-C28)	44.9	25.0	1	01/23/26	01/24/26	
Oil Range Organics (C28-C36)	ND	50.0	1	01/23/26	01/24/26	
<i>Surrogate: n-Nonane</i>		106 %	61-141	01/23/26	01/24/26	
<b>Anions by EPA 300.0/9056A</b>	mg/kg	mg/kg		Analyst: TP		Batch: 2604140
Chloride	23.5	20.0	1	01/23/26	01/24/26	



### QC Summary Data

Epic Energy 7415 Main Street Farmington NM, 87402	Project Name: SBF 25-9 Tank Battery Release Project Number: 18012-0006 Project Manager: Brian Skyles	<b>Reported:</b> 1/29/2026 2:38:54PM
---	--	---

#### Volatile Organics by EPA 8021B

Analyst: SL

Analyte	Result mg/kg	Reporting Limit mg/kg	Spike Level mg/kg	Source Result mg/kg	Rec %	Rec Limits %	RPD %	RPD Limit %	Notes
---------	-----------------	-----------------------------	-------------------------	---------------------------	----------	--------------------	----------	-------------------	-------

**Blank (2604132-BLK1)**

Prepared: 01/23/26 Analyzed: 01/27/26

Benzene	ND	0.0250							
Ethylbenzene	ND	0.0250							
Toluene	ND	0.0250							
o-Xylene	ND	0.0250							
p,m-Xylene	ND	0.0500							
Total Xylenes	ND	0.0250							
Surrogate: 4-Bromochlorobenzene-PID	6.49		8.00		81.1	70-130			

**LCS (2604132-BS1)**

Prepared: 01/23/26 Analyzed: 01/27/26

Benzene	5.23	0.0250	5.00		105	70-130			
Ethylbenzene	5.17	0.0250	5.00	0.0263	103	70-130			
Toluene	5.25	0.0250	5.00	ND	105	70-130			
o-Xylene	5.19	0.0250	5.00	0.193	104	70-130			
p,m-Xylene	10.5	0.0500	10.0	0.0817	105	70-130			
Total Xylenes	15.7	0.0250	15.0	0.274	105	70-130			
Surrogate: 4-Bromochlorobenzene-PID	7.74		8.00		96.7	70-130			

**Matrix Spike (2604132-MS1)**

Source: E601210-11

Prepared: 01/23/26 Analyzed: 01/27/26

Benzene	5.55	0.0250	5.00	ND	111	70-130			
Ethylbenzene	5.53	0.0250	5.00	0.0263	110	70-130			
Toluene	5.59	0.0250	5.00	ND	112	70-130			
o-Xylene	5.71	0.0250	5.00	0.193	110	70-130			
p,m-Xylene	11.3	0.0500	10.0	0.0817	112	70-130			
Total Xylenes	17.0	0.0250	15.0	0.274	111	70-130			
Surrogate: 4-Bromochlorobenzene-PID	8.01		8.00		100	70-130			

**Matrix Spike Dup (2604132-MSD1)**

Source: E601210-11

Prepared: 01/23/26 Analyzed: 01/27/26

Benzene	5.62	0.0250	5.00	ND	112	70-130	1.24	27	
Ethylbenzene	5.60	0.0250	5.00	0.0263	111	70-130	1.30	26	
Toluene	5.66	0.0250	5.00	ND	113	70-130	1.30	20	
o-Xylene	5.78	0.0250	5.00	0.193	112	70-130	1.24	25	
p,m-Xylene	11.4	0.0500	10.0	0.0817	114	70-130	1.46	23	
Total Xylenes	17.2	0.0250	15.0	0.274	113	70-130	1.39	26	
Surrogate: 4-Bromochlorobenzene-PID	8.01		8.00		100	70-130			



### QC Summary Data

Epic Energy 7415 Main Street Farmington NM, 87402	Project Name: SBF 25-9 Tank Battery Release Project Number: 18012-0006 Project Manager: Brian Skyles	<b>Reported:</b> 1/29/2026 2:38:54PM
---	--	---

#### Volatile Organics by EPA 8021B

Analyst: MB

Analyte	Result mg/kg	Reporting Limit mg/kg	Spike Level mg/kg	Source Result mg/kg	Rec %	Rec Limits %	RPD %	RPD Limit %	Notes
---------	-----------------	-----------------------------	-------------------------	---------------------------	----------	--------------------	----------	-------------------	-------

**Blank (2604133-BLK1)**

Prepared: 01/23/26 Analyzed: 01/26/26

Benzene	ND	0.0250							
Ethylbenzene	ND	0.0250							
Toluene	ND	0.0250							
o-Xylene	ND	0.0250							
p,m-Xylene	ND	0.0500							
Total Xylenes	ND	0.0250							
Surrogate: 4-Bromochlorobenzene-PID	7.40		8.00		92.5	70-130			

**LCS (2604133-BS1)**

Prepared: 01/23/26 Analyzed: 01/26/26

Benzene	4.41	0.0250	5.00		88.2	70-130			
Ethylbenzene	4.13	0.0250	5.00		82.7	70-130			
Toluene	4.30	0.0250	5.00		86.0	70-130			
o-Xylene	4.21	0.0250	5.00		84.3	70-130			
p,m-Xylene	8.44	0.0500	10.0		84.4	70-130			
Total Xylenes	12.7	0.0250	15.0		84.4	70-130			
Surrogate: 4-Bromochlorobenzene-PID	7.27		8.00		90.8	70-130			

**Matrix Spike (2604133-MS1)**

Source: E601210-36

Prepared: 01/23/26 Analyzed: 01/26/26

Benzene	4.81	0.0250	5.00	ND	96.2	70-130			
Ethylbenzene	4.54	0.0250	5.00	ND	90.8	70-130			
Toluene	4.71	0.0250	5.00	ND	94.1	70-130			
o-Xylene	4.64	0.0250	5.00	ND	92.8	70-130			
p,m-Xylene	9.27	0.0500	10.0	ND	92.7	70-130			
Total Xylenes	13.9	0.0250	15.0	ND	92.8	70-130			
Surrogate: 4-Bromochlorobenzene-PID	7.90		8.00		98.7	70-130			

**Matrix Spike Dup (2604133-MSD1)**

Source: E601210-36

Prepared: 01/23/26 Analyzed: 01/26/26

Benzene	4.97	0.0250	5.00	ND	99.5	70-130	3.38	27	
Ethylbenzene	4.68	0.0250	5.00	ND	93.7	70-130	3.14	26	
Toluene	4.87	0.0250	5.00	ND	97.4	70-130	3.46	20	
o-Xylene	4.77	0.0250	5.00	ND	95.5	70-130	2.80	25	
p,m-Xylene	9.56	0.0500	10.0	ND	95.6	70-130	2.99	23	
Total Xylenes	14.3	0.0250	15.0	ND	95.5	70-130	2.93	26	
Surrogate: 4-Bromochlorobenzene-PID	8.22		8.00		103	70-130			



### QC Summary Data

Epic Energy 7415 Main Street Farmington NM, 87402	Project Name: SBF 25-9 Tank Battery Release Project Number: 18012-0006 Project Manager: Brian Skyles	<b>Reported:</b> 1/29/2026 2:38:54PM
---	--	---

#### Volatile Organics by EPA 8021B

Analyst: MB

Analyte	Result mg/kg	Reporting Limit mg/kg	Spike Level mg/kg	Source Result mg/kg	Rec %	Rec Limits %	RPD %	RPD Limit %	Notes
---------	-----------------	-----------------------------	-------------------------	---------------------------	----------	--------------------	----------	-------------------	-------

#### Blank (2604134-BLK1)

Prepared: 01/23/26 Analyzed: 01/27/26

Benzene	ND	0.0250							
Ethylbenzene	ND	0.0250							
Toluene	ND	0.0250							
o-Xylene	ND	0.0250							
p,m-Xylene	ND	0.0500							
Total Xylenes	ND	0.0250							
Surrogate: 4-Bromochlorobenzene-PID	7.58		8.00		94.7	70-130			

#### LCS (2604134-BS1)

Prepared: 01/23/26 Analyzed: 01/27/26

Benzene	4.25	0.0250	5.00		84.9	70-130			
Ethylbenzene	4.01	0.0250	5.00		80.3	70-130			
Toluene	4.16	0.0250	5.00		83.2	70-130			
o-Xylene	4.08	0.0250	5.00		81.7	70-130			
p,m-Xylene	8.20	0.0500	10.0		82.0	70-130			
Total Xylenes	12.3	0.0250	15.0		81.9	70-130			
Surrogate: 4-Bromochlorobenzene-PID	7.34		8.00		91.8	70-130			

#### Matrix Spike (2604134-MS1)

Source: E601210-46

Prepared: 01/23/26 Analyzed: 01/27/26

Benzene	4.55	0.0250	5.00	ND	90.9	70-130			
Ethylbenzene	4.28	0.0250	5.00	ND	85.6	70-130			
Toluene	4.45	0.0250	5.00	ND	89.1	70-130			
o-Xylene	4.36	0.0250	5.00	ND	87.2	70-130			
p,m-Xylene	8.73	0.0500	10.0	ND	87.3	70-130			
Total Xylenes	13.1	0.0250	15.0	ND	87.3	70-130			
Surrogate: 4-Bromochlorobenzene-PID	7.27		8.00		90.9	70-130			

#### Matrix Spike Dup (2604134-MSD1)

Source: E601210-46

Prepared: 01/23/26 Analyzed: 01/27/26

Benzene	4.57	0.0250	5.00	ND	91.4	70-130	0.510	27	
Ethylbenzene	4.31	0.0250	5.00	ND	86.1	70-130	0.554	26	
Toluene	4.47	0.0250	5.00	ND	89.5	70-130	0.472	20	
o-Xylene	4.38	0.0250	5.00	ND	87.7	70-130	0.574	25	
p,m-Xylene	8.78	0.0500	10.0	ND	87.8	70-130	0.527	23	
Total Xylenes	13.2	0.0250	15.0	ND	87.8	70-130	0.543	26	
Surrogate: 4-Bromochlorobenzene-PID	7.05		8.00		88.1	70-130			



### QC Summary Data

Epic Energy 7415 Main Street Farmington NM, 87402	Project Name: SBF 25-9 Tank Battery Release Project Number: 18012-0006 Project Manager: Brian Skyles	<b>Reported:</b> 1/29/2026 2:38:54PM
---	--	---

#### Nonhalogenated Organics by EPA 8015D - GRO

Analyst: SL

Analyte	Result mg/kg	Reporting Limit mg/kg	Spike Level mg/kg	Source Result mg/kg	Rec %	Rec Limits %	RPD %	RPD Limit %	Notes
---------	-----------------	-----------------------------	-------------------------	---------------------------	----------	--------------------	----------	-------------------	-------

**Blank (2604132-BLK1)**

Prepared: 01/23/26 Analyzed: 01/27/26

Gasoline Range Organics (C6-C10)	ND	20.0							
Surrogate: 1-Chloro-4-fluorobenzene-FID	7.08		8.00		88.5	70-130			

**LCS (2604132-BS2)**

Prepared: 01/23/26 Analyzed: 01/27/26

Gasoline Range Organics (C6-C10)	55.7	20.0	50.0		111	70-130			
Surrogate: 1-Chloro-4-fluorobenzene-FID	7.40		8.00		92.5	70-130			

**Matrix Spike (2604132-MS2)**

Source: E601210-11

Prepared: 01/23/26 Analyzed: 01/27/26

Gasoline Range Organics (C6-C10)	71.8	20.0	50.0	ND	144	70-130			M3
Surrogate: 1-Chloro-4-fluorobenzene-FID	7.44		8.00		93.0	70-130			

**Matrix Spike Dup (2604132-MSD2)**

Source: E601210-11

Prepared: 01/23/26 Analyzed: 01/27/26

Gasoline Range Organics (C6-C10)	67.0	20.0	50.0	ND	134	70-130	6.97	20	M3
Surrogate: 1-Chloro-4-fluorobenzene-FID	7.45		8.00		93.1	70-130			



### QC Summary Data

Epic Energy 7415 Main Street Farmington NM, 87402	Project Name: SBF 25-9 Tank Battery Release Project Number: 18012-0006 Project Manager: Brian Skyles	<b>Reported:</b> 1/29/2026 2:38:54PM
---	--	---

#### Nonhalogenated Organics by EPA 8015D - GRO

Analyst: MB

Analyte	Result mg/kg	Reporting Limit mg/kg	Spike Level mg/kg	Source Result mg/kg	Rec %	Rec Limits %	RPD %	RPD Limit %	Notes
---------	-----------------	-----------------------------	-------------------------	---------------------------	----------	--------------------	----------	-------------------	-------

**Blank (2604133-BLK1)**

Prepared: 01/23/26 Analyzed: 01/26/26

Gasoline Range Organics (C6-C10)	ND	20.0							
Surrogate: 1-Chloro-4-fluorobenzene-FID	7.38		8.00		92.2	70-130			

**LCS (2604133-BS2)**

Prepared: 01/23/26 Analyzed: 01/26/26

Gasoline Range Organics (C6-C10)	51.8	20.0	50.0		104	70-130			
Surrogate: 1-Chloro-4-fluorobenzene-FID	7.82		8.00		97.8	70-130			

**Matrix Spike (2604133-MS2)**

Source: E601210-36

Prepared: 01/23/26 Analyzed: 01/27/26

Gasoline Range Organics (C6-C10)	62.0	20.0	50.0	ND	124	70-130			
Surrogate: 1-Chloro-4-fluorobenzene-FID	7.80		8.00		97.5	70-130			

**Matrix Spike Dup (2604133-MSD2)**

Source: E601210-36

Prepared: 01/23/26 Analyzed: 01/27/26

Gasoline Range Organics (C6-C10)	66.1	20.0	50.0	ND	132	70-130	6.41	20	M6
Surrogate: 1-Chloro-4-fluorobenzene-FID	7.75		8.00		96.9	70-130			



### QC Summary Data

Epic Energy 7415 Main Street Farmington NM, 87402	Project Name: SBF 25-9 Tank Battery Release Project Number: 18012-0006 Project Manager: Brian Skyles	<b>Reported:</b> 1/29/2026 2:38:54PM
---	--	---

#### Nonhalogenated Organics by EPA 8015D - GRO

Analyst: MB

Analyte	Result mg/kg	Reporting Limit mg/kg	Spike Level mg/kg	Source Result mg/kg	Rec %	Rec Limits %	RPD %	RPD Limit %	Notes
---------	-----------------	-----------------------------	-------------------------	---------------------------	----------	--------------------	----------	-------------------	-------

**Blank (2604134-BLK1)**

Prepared: 01/23/26 Analyzed: 01/27/26

Gasoline Range Organics (C6-C10)	ND	20.0							
Surrogate: 1-Chloro-4-fluorobenzene-FID	7.65		8.00		95.7	70-130			

**LCS (2604134-BS2)**

Prepared: 01/23/26 Analyzed: 01/27/26

Gasoline Range Organics (C6-C10)	49.7	20.0	50.0		99.5	70-130			
Surrogate: 1-Chloro-4-fluorobenzene-FID	7.84		8.00		98.1	70-130			

**Matrix Spike (2604134-MS2)**

Source: E601210-46

Prepared: 01/23/26 Analyzed: 01/27/26

Gasoline Range Organics (C6-C10)	48.0	20.0	50.0	ND	95.9	70-130			
Surrogate: 1-Chloro-4-fluorobenzene-FID	7.68		8.00		96.0	70-130			

**Matrix Spike Dup (2604134-MSD2)**

Source: E601210-46

Prepared: 01/23/26 Analyzed: 01/27/26

Gasoline Range Organics (C6-C10)	52.2	20.0	50.0	ND	104	70-130	8.40	20	
Surrogate: 1-Chloro-4-fluorobenzene-FID	7.79		8.00		97.4	70-130			



### QC Summary Data

Epic Energy 7415 Main Street Farmington NM, 87402	Project Name: SBF 25-9 Tank Battery Release Project Number: 18012-0006 Project Manager: Brian Skyles	<b>Reported:</b> 1/29/2026 2:38:54PM
---	--	---

#### Nonhalogenated Organics by EPA 8015D - DRO/ORO

Analyst: NV

Analyte	Result mg/kg	Reporting Limit mg/kg	Spike Level mg/kg	Source Result mg/kg	Rec %	Rec Limits %	RPD %	RPD Limit %	Notes
---------	-----------------	-----------------------------	-------------------------	---------------------------	----------	--------------------	----------	-------------------	-------

**Blank (2604141-BLK1)**

Prepared: 01/23/26 Analyzed: 01/23/26

Diesel Range Organics (C10-C28)	ND	25.0							
Oil Range Organics (C28-C36)	ND	50.0							
Surrogate: <i>n</i> -Nonane	48.9		50.0		97.8	61-141			

**LCS (2604141-BS1)**

Prepared: 01/23/26 Analyzed: 01/23/26

Diesel Range Organics (C10-C28)	237	25.0	250		94.9	66-144			
Surrogate: <i>n</i> -Nonane	47.7		50.0		95.4	61-141			

**Matrix Spike (2604141-MS1)**

Source: E601210-01

Prepared: 01/23/26 Analyzed: 01/23/26

Diesel Range Organics (C10-C28)	369	25.0	250	151	87.3	56-156			
Surrogate: <i>n</i> -Nonane	50.2		50.0		100	61-141			

**Matrix Spike Dup (2604141-MSD1)**

Source: E601210-01

Prepared: 01/23/26 Analyzed: 01/23/26

Diesel Range Organics (C10-C28)	392	25.0	250	151	96.5	56-156	6.08	20	
Surrogate: <i>n</i> -Nonane	50.8		50.0		102	61-141			



### QC Summary Data

Epic Energy 7415 Main Street Farmington NM, 87402	Project Name: SBF 25-9 Tank Battery Release Project Number: 18012-0006 Project Manager: Brian Skyles	<b>Reported:</b> 1/29/2026 2:38:54PM
---	--	---

#### Nonhalogenated Organics by EPA 8015D - DRO/ORO

Analyst: NV

Analyte	Result mg/kg	Reporting Limit mg/kg	Spike Level mg/kg	Source Result mg/kg	Rec % %	Rec Limits %	RPD %	RPD Limit %	Notes
---------	-----------------	-----------------------------	-------------------------	---------------------------	---------------	--------------------	----------	-------------------	-------

**Blank (2604147-BLK1)**

Prepared: 01/23/26 Analyzed: 01/23/26

Diesel Range Organics (C10-C28)	ND	25.0							
Oil Range Organics (C28-C36)	ND	50.0							
Surrogate: <i>n</i> -Nonane	48.6		50.0		97.2	61-141			

**LCS (2604147-BS1)**

Prepared: 01/23/26 Analyzed: 01/23/26

Diesel Range Organics (C10-C28)	249	25.0	250		99.6	66-144			
Surrogate: <i>n</i> -Nonane	50.7		50.0		101	61-141			

**Matrix Spike (2604147-MS1)**

Source: E601210-21

Prepared: 01/23/26 Analyzed: 01/23/26

Diesel Range Organics (C10-C28)	259	25.0	250	ND	104	56-156			
Surrogate: <i>n</i> -Nonane	50.1		50.0		100	61-141			

**Matrix Spike Dup (2604147-MSD1)**

Source: E601210-21

Prepared: 01/23/26 Analyzed: 01/23/26

Diesel Range Organics (C10-C28)	260	25.0	250	ND	104	56-156	0.334	20	
Surrogate: <i>n</i> -Nonane	50.7		50.0		101	61-141			



### QC Summary Data

Epic Energy 7415 Main Street Farmington NM, 87402	Project Name: SBF 25-9 Tank Battery Release Project Number: 18012-0006 Project Manager: Brian Skyles	<b>Reported:</b> 1/29/2026 2:38:54PM
---	--	---

#### Nonhalogenated Organics by EPA 8015D - DRO/ORO

Analyst: KH

Analyte	Result mg/kg	Reporting Limit mg/kg	Spike Level mg/kg	Source Result mg/kg	Rec %	Rec Limits %	RPD %	RPD Limit %	Notes
---------	-----------------	-----------------------------	-------------------------	---------------------------	----------	--------------------	----------	-------------------	-------

**Blank (2604149-BLK1)**

Prepared: 01/23/26 Analyzed: 01/23/26

Diesel Range Organics (C10-C28)	ND	25.0							
Oil Range Organics (C28-C36)	ND	50.0							
Surrogate: n-Nonane	53.9		50.0		108	61-141			

**LCS (2604149-BS1)**

Prepared: 01/23/26 Analyzed: 01/23/26

Diesel Range Organics (C10-C28)	232	25.0	250		92.7	66-144			
Surrogate: n-Nonane	51.4		50.0		103	61-141			

**Matrix Spike (2604149-MS1)**

Source: E601210-41

Prepared: 01/23/26 Analyzed: 01/23/26

Diesel Range Organics (C10-C28)	234	25.0	250	ND	93.5	56-156			
Surrogate: n-Nonane	52.0		50.0		104	61-141			

**Matrix Spike Dup (2604149-MSD1)**

Source: E601210-41

Prepared: 01/23/26 Analyzed: 01/24/26

Diesel Range Organics (C10-C28)	236	25.0	250	ND	94.6	56-156	1.15	20	
Surrogate: n-Nonane	52.6		50.0		105	61-141			



### QC Summary Data

Epic Energy 7415 Main Street Farmington NM, 87402	Project Name: SBF 25-9 Tank Battery Release Project Number: 18012-0006 Project Manager: Brian Skyles	<b>Reported:</b> 1/29/2026 2:38:54PM
---	--	---

#### Anions by EPA 300.0/9056A

Analyst: DT

Analyte	Result mg/kg	Reporting Limit mg/kg	Spike Level mg/kg	Source Result mg/kg	Rec %	Rec Limits %	RPD %	RPD Limit %	Notes
---------	-----------------	-----------------------------	-------------------------	---------------------------	----------	--------------------	----------	-------------------	-------

**Blank (2604138-BLK1)**

Prepared: 01/23/26 Analyzed: 01/23/26

Chloride	ND	20.0							
----------	----	------	--	--	--	--	--	--	--

**LCS (2604138-BS1)**

Prepared: 01/23/26 Analyzed: 01/23/26

Chloride	260	20.0	250		104	90-110			
----------	-----	------	-----	--	-----	--------	--	--	--

**Matrix Spike (2604138-MS1)**

Source: E601210-12

Prepared: 01/23/26 Analyzed: 01/23/26

Chloride	608	20.0	250	307	121	80-120			M2
----------	-----	------	-----	-----	-----	--------	--	--	----

**Matrix Spike Dup (2604138-MSD1)**

Source: E601210-12

Prepared: 01/23/26 Analyzed: 01/23/26

Chloride	607	20.0	250	307	120	80-120	0.151	20	
----------	-----	------	-----	-----	-----	--------	-------	----	--



### QC Summary Data

Epic Energy 7415 Main Street Farmington NM, 87402	Project Name: SBF 25-9 Tank Battery Release Project Number: 18012-0006 Project Manager: Brian Skyles	<b>Reported:</b> 1/29/2026 2:38:54PM
---	--	---

#### Anions by EPA 300.0/9056A

Analyst: TP

Analyte	Result mg/kg	Reporting Limit mg/kg	Spike Level mg/kg	Source Result mg/kg	Rec %	Rec Limits %	RPD %	RPD Limit %	Notes
---------	-----------------	-----------------------------	-------------------------	---------------------------	----------	--------------------	----------	-------------------	-------

**Blank (2604139-BLK1)**

Prepared: 01/23/26 Analyzed: 01/23/26

Chloride ND 20.0

**LCS (2604139-BS1)**

Prepared: 01/23/26 Analyzed: 01/23/26

Chloride 253 20.0 250 101 90-110

**Matrix Spike (2604139-MS1)**

Source: E601210-25

Prepared: 01/23/26 Analyzed: 01/23/26

Chloride 486 20.0 250 224 105 80-120

**Matrix Spike Dup (2604139-MSD1)**

Source: E601210-25

Prepared: 01/23/26 Analyzed: 01/23/26

Chloride 517 20.0 250 224 117 80-120 6.23 20



### QC Summary Data

Epic Energy 7415 Main Street Farmington NM, 87402	Project Name: SBF 25-9 Tank Battery Release Project Number: 18012-0006 Project Manager: Brian Skyles	<b>Reported:</b> 1/29/2026 2:38:54PM
---	--	---

#### Anions by EPA 300.0/9056A

Analyst: TP

Analyte	Result mg/kg	Reporting Limit mg/kg	Spike Level mg/kg	Source Result mg/kg	Rec %	Rec Limits %	RPD %	RPD Limit %	Notes
---------	-----------------	-----------------------------	-------------------------	---------------------------	----------	--------------------	----------	-------------------	-------

**Blank (2604140-BLK1)**

Prepared: 01/23/26 Analyzed: 01/23/26

Chloride ND 20.0

**LCS (2604140-BS1)**

Prepared: 01/23/26 Analyzed: 01/23/26

Chloride 263 20.0 250 105 90-110

**Matrix Spike (2604140-MS1)**

Source: E601210-48

Prepared: 01/23/26 Analyzed: 01/24/26

Chloride 268 20.0 250 ND 107 80-120

**Matrix Spike Dup (2604140-MSD1)**

Source: E601210-48

Prepared: 01/23/26 Analyzed: 01/24/26

Chloride 267 20.0 250 ND 107 80-120 0.295 20

QC Summary Report Comment:

Calculations are based off of the raw (non-rounded) data. However, for reporting purposes all QC data is rounded to three significant figures. Therefore, hand calculated values may differ slightly.



### Definitions and Notes

Epic Energy 7415 Main Street Farmington NM, 87402	Project Name: SBF 25-9 Tank Battery Release Project Number: 18012-0006 Project Manager: Brian Skyles	<b>Reported:</b> 01/29/26 14:38
---	--	------------------------------------

- M2 Matrix spike recovery was outside quality control limits. The associated LCS spike recovery was acceptable.
- M3 Matrix spike recovery was outside quality control limits due to matrix interference. The associated LCS spike recovery was acceptable.
- M6 Matrix spike recovery has a high bias. The native sample results were below the RL, but appears to have contributed to high MS recoveries.
- ND Analyte NOT DETECTED at or above the reporting limit
- NR Not Reported
- RPD Relative Percent Difference
- DNI Did Not Ignite
- DNR Did not react with the addition of acid or base.

Note (1): Methods marked with \*\* are non-accredited methods.

Note (2): Soil data is reported on an "as received" weight basis, unless reported otherwise.

Client Information				Invoice Information				Lab Use Only				TAT				State								
Client: <i>Epic Energy</i> Project Name: <i>58F - 1st Tank Battery Release</i> Project Manager: <i>Brian Skyles</i> Address: <i>Emilee Skyles</i> City, State, Zip: Phone: <i>970-946-9869 emskyles@anellconconsulting.com</i> Email: <i>bkskyles@anellconconsulting.com</i>				Company: <i>Epic Energy</i> Address: City, State, Zip: Phone: Email: Miscellaneous:				Lab WO# <i>E601210</i> Job Number <i>18012-0006</i>				1D 2D 3D Std X				NM CO UT TX X								
Sample Information												Analysis and Method				EPA Program								
Time Sampled	Date Sampled	Matrix	No. of Containers	Sample ID	Field Filter	Lab Number	BTEX by 8021	GRO/DRO by 8015	DRO/ORO by 8015	Chloride 300.0	Antimony, Arsenic, Barium, Beryllium, Cadmium, RCRA 8 Metals	BTEX by 8021	BGDOC - NM	BGDOC - TX	SDWA	CWA	RCRA	Compliance	Y	or	N	PWSID #	Sample Temp	Remarks
9:21	01/21/20	S	1	SC-61		1							x										3.4	
9:23				SC-62		2																	3.2	
9:28				SC-63		3																	3.0	
9:32				SC-64		4																	2.9	
9:37				SC-65		5																	3.1	
9:52				SC-66		6																	3.9	
9:56				SC-67		7																	3.0	
10:00				SC-68		8																	3.4	
10:02				SC-69		9																	3.6	
10:04				SC-70		10																	2.9	
Additional Instructions:																								
I, (field sampler) attest to the validity and authenticity of this sample. I am aware that tampering with or intentionally mislabeling the sample location, date or time of collection is considered fraud and may be grounds for legal action.																								
Sampled by: <i>[Signature]</i>																								
Relinquished by: (Signature)		Date		Time		Received by: (Signature)		Date		Time		Samples requiring thermal preservation must be received on ice the day they are sampled or received packed on ice at a temp above 0 but less than 6°C on subsequent days. <b>Lab Use Only</b> Received on ice: <input checked="" type="radio"/> Y <input type="radio"/> N												
<i>[Signature]</i>		01/22/26		9:00		<i>[Signature]</i>		1-22-26		0900														
Relinquished by: (Signature)		Date		Time		Received by: (Signature)		Date		Time														
Relinquished by: (Signature)		Date		Time		Received by: (Signature)		Date		Time														
Relinquished by: (Signature)		Date		Time		Received by: (Signature)		Date		Time														
Sample Matrix: S - Soil, Sd - Solid, Sg - Sludge, A - Aqueous, O - Other												Container Type: g - glass, p - poly/plastic, ag - amber glass, v - VOA												
Note: Samples are discarded 14 days after results are reported unless other arrangements are made. Hazardous samples will be returned to client or disposed of at the client expense. The report for the analysis of the above samples is applicable only to those samples received by the laboratory with this COC. The liability of the laboratory is limited to the amount paid for on the report.																								

Released to Imaging: 5/28/2026 1:50:19 PM

Received by OCD: 5/19/2026 3:11:22 PM

Client Information				Invoice Information				Lab Use Only				TAT				State						
Client: <i>Epic Energy</i>				Company:				Lab WO#		Job Number		1D	2D	3D	Std	NM	CO	UT	TX			
Project Name: <i>SBF 25-9 Tank Battery Release</i>				Address:				<i>E 601210</i>		<i>18012-0006</i>					X	X						
Project Manager:				City, State, Zip:																		
Address:				Phone:																		
City, State, Zip:				Email:																		
Phone: <i>970-946-9869</i>				Miscellaneous:																		
Email:																						
Sample Information										Analysis and Method						EPA Program						
Time Sampled	Date Sampled	Matrix	No. of Containers	Sample ID	Field Filter	Lab Number	BTEX by 8021	GRO/DRO by 8015	DRO/DRO by 8015	Chloride 300.0	Antimony, Arsenic, Barium, Beryllium, Cadmium, RCRA 8 Metals	BTEX by 8021	BGDOC - NM	BGDOC - TX	SDWA	CWA	RCRA	Compliance	PWSID #	Sample Temp	Remarks	
<i>10:17</i>	<i>01/21/26</i>	<i>S</i>	<i>1</i>	<i>SC-71</i>		<i>11</i>							<i>x</i>								<i>3.1</i>	
<i>10:19</i>				<i>SC-72</i>		<i>12</i>															<i>2.8</i>	
<i>10:24</i>				<i>SC-73</i>		<i>13</i>															<i>3.9</i>	
<i>10:26</i>				<i>SC-74</i>		<i>14</i>															<i>3.2</i>	
<i>10:30</i>				<i>SC-75</i>		<i>15</i>															<i>2.6</i>	
<i>10:43</i>				<i>SC-76</i>		<i>16</i>															<i>3.9</i>	
<i>10:44</i>				<i>SC-77</i>		<i>17</i>															<i>3.6</i>	
<i>10:46</i>				<i>SC-78</i>		<i>18</i>															<i>3.1</i>	
<i>10:48</i>				<i>SC-79</i>		<i>19</i>															<i>3.8</i>	
<i>10:49</i>	<i>↓</i>	<i>↓</i>	<i>↓</i>	<i>SC-80</i>		<i>20</i>							<i>↓</i>								<i>3.7</i>	
Additional Instructions:																						
I, (field sampler), attest to the validity and authenticity of this sample. I am aware that tampering with or intentionally mislabeling the sample location, date or time of collection is considered fraud and may be grounds for legal action.																						
Sampled by: <i>[Signature]</i>																						
Relinquished by: (Signature)		Date		Time		Received by: (Signature)		Date		Time		Samples requiring thermal preservation must be received on ice the day they are sampled or received packed on ice at a temp above 0 but less than 6°C on subsequent days.										
<i>[Signature]</i>		<i>01/22/26</i>		<i>9:00</i>		<i>Ne S...</i>		<i>1-22-26</i>		<i>0900</i>												
Relinquished by: (Signature)		Date		Time		Received by: (Signature)		Date		Time												
Relinquished by: (Signature)		Date		Time		Received by: (Signature)		Date		Time												
Relinquished by: (Signature)		Date		Time		Received by: (Signature)		Date		Time												
Relinquished by: (Signature)		Date		Time		Received by: (Signature)		Date		Time		Lab Use Only										
Relinquished by: (Signature)		Date		Time		Received by: (Signature)		Date		Time		Received on ice:										
Relinquished by: (Signature)		Date		Time		Received by: (Signature)		Date		Time		<input checked="" type="radio"/> Y <input type="radio"/> N										
Sample Matrix: <i>S</i> - Soil, <i>Sd</i> - Solid, <i>Sg</i> - Sludge, <i>A</i> - Aqueous, <i>O</i> - Other										Container Type: <i>g</i> - glass, <i>p</i> - poly/plastic, <i>ag</i> - amber glass, <i>v</i> - VOA												
Note: Samples are discarded 14 days after results are reported unless other arrangements are made. Hazardous samples will be returned to client or disposed of at the client expense. The report for the analysis of the above samples is applicable only to those samples received by the laboratory with this COC. The liability of the laboratory is limited to the amount paid for on the report.																						

Page 289 of 488

Client Information				Invoice Information				Lab Use Only				TAT				State								
Client: Epic Energy Project Name: SPT 25-9 Tank Battery Release Project Manager: Address: City, State, Zip: Phone: 970-946-9869 Email:				Company: Epic Energy Address: City, State, Zip: Phone: Email: Miscellaneous:				Lab WO# E601210 Job Number 18012-0006				1D 2D 3D Std X				NM CO UT TX X								
Sample Information												Analysis and Method				EPA Program								
Time Sampled	Date Sampled	Matrix	No. of Containers	Sample ID	Field Filter	Lab Number	BTEX by 8021	GRO/DRO by 8015	DRO/ORO by 8015	Chloride 300.0	Antimony, Arsenic, Barium, Beryllium, Cadmium, RCRA 8 Metals	BTEX by 8021	BGDOC - NM	BGDOC - TX	SDWA	CWA	RCRA	Compliance	Y	or	N	PWSID #	Sample Temp	Remarks
10:59	01/21/26	S	1	SC-81		21							X										2.1	
11:01				SC-82		22																	3.9	
11:02				SC-83		23																	2.9	
11:04				SC-84		24																	2.8	
11:05				SC-85		25																	3.3	
11:18				SC-86		26																	3.6	
11:20				SC-87		27																	3.3	
11:21				SC-88		28																	2.9	
11:23				SC-89		29																	2.8	
11:25				SC-90		30																	2.6	
Additional Instructions:																								
I, (field sampler), attest to the validity and authenticity of this sample. I am aware that tampering with or intentionally mislabeling the sample location, date or time of collection is considered fraud and may be grounds for legal action.																								
Sampled by:																								
Relinquished by: (Signature)		Date 01/24/26		Time 9:00		Received by: (Signature)		Date 1-22-26		Time 0900		Samples requiring thermal preservation must be received on ice the day they are sampled or received packed on ice at a temp above 0 but less than 6°C on subsequent days.												
Relinquished by: (Signature)		Date		Time		Received by: (Signature)		Date		Time														
Relinquished by: (Signature)		Date		Time		Received by: (Signature)		Date		Time														
Relinquished by: (Signature)		Date		Time		Received by: (Signature)		Date		Time														
Relinquished by: (Signature)		Date		Time		Received by: (Signature)		Date		Time														
Sample Matrix: S - Soil, Sd - Solid, Sg - Sludge, A - Aqueous, O - Other												Container Type: g - glass, p - poly/plastic, ag - amber glass, v - VOA												
Note: Samples are discarded 14 days after results are reported unless other arrangements are made. Hazardous samples will be returned to client or disposed of at the client expense. The report for the analysis of the above samples is applicable only to those samples received by the laboratory with this COC. The liability of the laboratory is limited to the amount paid for on the report.																								

Client Information				Invoice Information			Lab Use Only				TAT				State			
Client: <i>EPIC Energy</i> Project Name: <i>SBF 25-9 Tank Battery Release</i>				Company:			Lab WO#	Job Number			1D	2D	3D	Std	NM	CO	UT	TX
Project Manager:				Address:			<i>E 601210</i>	<i>18012-0006</i>						X	X			
Address:				City, State, Zip:			Analysis and Method				EPA Program							
City, State, Zip:				Phone:			BTEX by 8021	GRO/DRO by 8015	DRO/ORO by 8015	Chloride 300.0	Antimony, Arsenic, Barium, Beryllium, Cadmium, RCRA 8 Metals	BTEX by 8021	BGDOC - NM	BGDOC - TX	SDWA	CWA	RCRA	
Phone: 970-946-9869				Email:							Compliance				Y	or	N	
Email:				Miscellaneous:							PWSID #							
Sample Information										Sample Temp	Remarks							
Time Sampled	Date Sampled	Matrix	No. of Containers	Sample ID	Field Filter	Lab Number	BTEX by 8021	GRO/DRO by 8015	DRO/ORO by 8015	Chloride 300.0	Antimony, Arsenic, Barium, Beryllium, Cadmium, RCRA 8 Metals	BTEX by 8021	BGDOC - NM	BGDOC - TX	Sample Temp	Remarks		
<i>11:36</i>	<i>01/21/26</i>	<i>S</i>	<i>1</i>	<i>SC-91</i>		<i>31</i>							<i>x</i>		<i>3.6</i>			
<i>11:38</i>				<i>SC-92</i>		<i>32</i>									<i>4.1</i>			
<i>11:40</i>				<i>SC-93</i>		<i>33</i>									<i>4.2</i>			
<i>11:42</i>				<i>SC-94</i>		<i>34</i>									<i>3.7</i>			
<i>11:44</i>				<i>SC-95</i>		<i>35</i>									<i>3.6</i>			
<i>12:10</i>				<i>SC-96</i>		<i>36</i>									<i>3.9</i>			
<i>12:11</i>				<i>SC-97</i>		<i>37</i>									<i>2.9</i>			
<i>12:20</i>				<i>SC-98 153</i>		<i>38</i>									<i>3.9</i>			
<i>12:18</i>				<i>SC-99 154</i>		<i>39</i>									<i>3.2</i>			
<i>12:17</i>				<i>SC-100 155</i>		<i>40</i>									<i>2.8</i>			
Additional Instructions:																		
I, (field sampler), attest to the validity and authenticity of this sample. I am aware that tampering with or intentionally mislabeling the sample location, date or time of collection is considered fraud and may be grounds for legal action.																		
Sampled by: <i>[Signature]</i>																		
Relinquished by: (Signature)		Date		Time		Received by: (Signature)		Date		Time		Samples requiring thermal preservation must be received on ice the day they are sampled or received packed on ice at a temp above 0 but less than 6°C on subsequent days.						
<i>[Signature]</i>		<i>01/22/26</i>		<i>9:00</i>		<i>Nae Sato</i>		<i>1-22-26</i>		<i>0900</i>								
Relinquished by: (Signature)		Date		Time		Received by: (Signature)		Date		Time								
Relinquished by: (Signature)		Date		Time		Received by: (Signature)		Date		Time								
Relinquished by: (Signature)		Date		Time		Received by: (Signature)		Date		Time								
Relinquished by: (Signature)		Date		Time		Received by: (Signature)		Date		Time		Lab Use Only						
Relinquished by: (Signature)		Date		Time		Received by: (Signature)		Date		Time		Received on ice: <input checked="" type="radio"/> Y <input type="radio"/> N						
Sample Matrix: S - Soil, Sd - Solid, Sg - Sludge, A - Aqueous, O - Other										Container Type: g - glass, p - poly/plastic, ag - amber glass, v - VOA								
Note: Samples are discarded 14 days after results are reported unless other arrangements are made. Hazardous samples will be returned to client or disposed of at the client expense. The report for the analysis of the above samples is applicable only to those samples received by the laboratory with this COC. The liability of the laboratory is limited to the amount paid for on the report.																		

Client Information				Invoice Information				Lab Use Only				TAT				State			
Client: <i>Epic Energy</i> Project Name: <i>SBF 25-7 Tank Battery Release</i> Project Manager: Address: City, State, Zip: Phone: 970-946-9869 Email:				Company: <i>Epic Energy</i> Address: City, State, Zip: Phone: Email: Miscellaneous:				Lab WO# <i>E 601210</i> Job Number <i>18012-0006</i>				1D 2D 3D Std X				NM CO UT TX X			
Analysis and Method												EPA Program							
												SDWA CWA RCRA							
												Compliance Y or N							
												PWSID #							
Time Sampled	Date Sampled	Matrix	No. of Containers	Sample ID	Field Filter	Lab Number	BTEX by 8021	GRO/DRO by 8015	DRO/ORO by 8015	Chloride 300.0	Antimony, Arsenic, Barium, Beryllium, Cadmium, RCRA 8 Metals	BTEX by 8021	BGDOC - NM	BGDOC - TX	Sample Temp	Remarks			
11:29	01/21/26	S	1	SC-98		41							X		2.8				
11:24				SC-99		42									3.1				
11:27				SC-100		43									3.3				
11:33				SC-101		44									3.6				
11:43				SC-102		45									3.8				
11:49				SC-103		46									4.1				
11:57				SC-104		47									3.7				
12:00				SC-105		48									4.0				
12:06				SC-106		49									3.3				
12:10				SC-107		50									3.6				
<b>Additional Instructions:</b>																			
I, (field sampler), attest to the validity and authenticity of this sample. I am aware that tampering with or intentionally mislabeling the sample location, date or time of collection is considered fraud and may be grounds for legal action.																			
Sampled by: <i>[Signature]</i>																			
Relinquished by: (Signature)		Date		Time		Received by: (Signature)		Date		Time		Samples requiring thermal preservation must be received on ice the day they are sampled or received packed on ice at a temp above 0 but less than 6°C on subsequent days. <b>Lab Use Only</b> Received on ice: <input checked="" type="radio"/> Y / <input type="radio"/> N							
<i>[Signature]</i>		01/22/26		9:00		<i>[Signature]</i>		1-22-26		0900									
Relinquished by: (Signature)		Date		Time		Received by: (Signature)		Date		Time									
Relinquished by: (Signature)		Date		Time		Received by: (Signature)		Date		Time									
Relinquished by: (Signature)		Date		Time		Received by: (Signature)		Date		Time									
Sample Matrix: S - Soil, Sd - Solid, Sg - Sludge, A - Aqueous, O - Other																			
Container Type: g - glass, p - poly/plastic, ag - amber glass, v - VOA																			
Note: Samples are discarded 14 days after results are reported unless other arrangements are made. Hazardous samples will be returned to client or disposed of at the client expense. The report for the analysis of the above samples is applicable only to those samples received by the laboratory with this COC. The liability of the laboratory is limited to the amount paid for on the report.																			

Released to Imaging: 5/28/2026 1:50:19 PM

Received by OCD: 5/19/2026 3:11:22 PM

Client Information				Invoice Information				Lab Use Only				TAT				State								
Client: <i>EPIC Energy</i> Project Name: <i>SBIF 25-9 Tank Battery Release</i> Project Manager: Address: City, State, Zip: Phone: 970-946-9869 Email:				Company: <i>EPIC Energy</i> Address: City, State, Zip: Phone: Email: Miscellaneous:				Lab WO# <i>E 601210</i> Job Number <i>18012-0000</i>				1D 2D 3D Std x				NM CO UT TX x								
Sample Information												Analysis and Method				EPA Program								
Time Sampled	Date Sampled	Matrix	No. of Containers	Sample ID	Field Filter	Lab Number	BTEX by 8021	GRO/DRO by 8015	DRO/ORO by 8015	Chloride 300.0	Antimony, Arsenic, Barium, Beryllium, Cadmium, RCRA 8 Metals	BTEX by 8021	BGDOC - NM	BGDOC - TX	SDWA	CWA	RCRA	Compliance	Y	or	N	PWSID #	Sample Temp	Remarks
12:40	01/21/20	S	1	SC-152		51							x										3.6	
12:42				SC-151		52																	3.9	
12:43				SC-150		53																	3.2	
12:46				SC-149		54																	3.1	
12:48				SC-148		55																	3.7	
12:57				SC-147		56																	3.6	
1302				SC-146		57																	3.8	
1304				SC-145		58																	3.8	
1307				SC-144		59																	3.9	
1308				SC-143		60																	3.4	
Additional Instructions:																								
I, (field sampler), attest to the validity and authenticity of this sample. I am aware that tampering with or intentionally mislabeling the sample location, date or time of collection is considered fraud and may be grounds for legal action.																								
Sampled by: <i>[Signature]</i>																								
Relinquished by: (Signature) <i>[Signature]</i>				Date: 01/22/26		Time: 5:00		Received by: (Signature) <i>[Signature]</i>				Date: 1-22-26		Time: 0900		Samples requiring thermal preservation must be received on ice the day they are sampled or received packed on ice at a temp above 0 but less than 6°C on subsequent days. <b>Lab Use Only</b> Received on ice: <input checked="" type="radio"/> Y <input type="radio"/> N								
Relinquished by: (Signature)				Date		Time		Received by: (Signature)				Date		Time										
Relinquished by: (Signature)				Date		Time		Received by: (Signature)				Date		Time										
Relinquished by: (Signature)				Date		Time		Received by: (Signature)				Date		Time										
Relinquished by: (Signature)				Date		Time		Received by: (Signature)				Date		Time										
Sample Matrix: S - Soil, Sd - Solid, Sg - Sludge, A - Aqueous, O - Other												Container Type: g - glass, p - poly/plastic, ag - amber glass, v - VOA												
Note: Samples are discarded 14 days after results are reported unless other arrangements are made. Hazardous samples will be returned to client or disposed of at the client expense. The report for the analysis of the above samples is applicable only to those samples received by the laboratory with this COC. The liability of the laboratory is limited to the amount paid for on the report.																								

Page 293 of 488

Envirotech Analytical Laboratory

Printed: 1/22/2026 1:48:29PM

Sample Receipt Checklist (SRC)

Instructions: Please take note of any NO checkmarks.

If we receive no response concerning these items within 24 hours of the date of this notice, all the samples will be analyzed as requested.

Client: Epic Energy	Date Received: 01/22/26 09:00	Work Order ID: E601210
Phone: 970-946-1123	Date Logged In: 01/22/26 13:23	Logged In By: Noe Soto
Email: bskylesenviro@outlook.com	Due Date: 01/29/26 17:00 (5 day TAT)	

**Chain of Custody (COC)**

- 1. Does the sample ID match the COC? Yes
- 2. Does the number of samples per sampling site location match the COC? Yes
- 3. Were samples dropped off by client or carrier? Yes
- 4. Was the COC complete, i.e., signatures, dates/times, requested analyses? Yes
- 5. Were all samples received within holding time? Yes

Carrier: Brian Skyles

Note: Analysis, such as pH which should be conducted in the field, i.e, 15 minute hold time, are not included in this discussion.

**Comments/Resolution**

Project SBF 25-9 Tank Battery Release has been separated into 2 work orders due to sample volume. Work orders are E601210 and E601211.

**Sample Turn Around Time (TAT)**

- 6. Did the COC indicate standard TAT, or Expedited TAT? Yes

**Sample Cooler**

- 7. Was a sample cooler received? Yes
- 8. If yes, was cooler received in good condition? Yes
- 9. Was the sample(s) received intact, i.e., not broken? Yes
- 10. Were custody/security seals present? No
- 11. If yes, were custody/security seals intact? NA
- 12. Was the sample received on ice? Yes

Note: Thermal preservation is not required, if samples are received within 15 minutes of sampling

- 13. See COC for individual sample temps. Samples outside of 0°C-6°C will be recorded in comments.

**Sample Container**

- 14. Are aqueous VOC samples present? No
- 15. Are VOC samples collected in VOA Vials? NA
- 16. Is the head space less than 6-8 mm (pea sized or less)? NA
- 17. Was a trip blank (TB) included for VOC analyses? NA
- 18. Are non-VOC samples collected in the correct containers? Yes
- 19. Is the appropriate volume/weight or number of sample containers collected? Yes

**Field Label**

- 20. Were field sample labels filled out with the minimum information:
  - Sample ID? Yes
  - Date/Time Collected? Yes
  - Collectors name? No

**Sample Preservation**

- 21. Does the COC or field labels indicate the samples were preserved? No
- 22. Are sample(s) correctly preserved? NA
- 24. Is lab filtration required and/or requested for dissolved metals? No

**Multiphase Sample Matrix**

- 26. Does the sample have more than one phase, i.e., multiphase? No
- 27. If yes, does the COC specify which phase(s) is to be analyzed? NA

**Subcontract Laboratory**

- 28. Are samples required to get sent to a subcontract laboratory? No
- 29. Was a subcontract laboratory specified by the client and if so who? NA Subcontract Lab: NA

**Client Instruction**

Signature of client authorizing changes to the COC or sample disposition.

Date



envirotech Inc.

Report to:  
Brian Skyles



# envirotech

*Practical Solutions for a Better Tomorrow*

## Analytical Report

### Epic Energy

Project Name: SBF 25-9 Tank Battery Release

Work Order: E601211

Job Number: 18012-0006

Received: 1/22/2026

Revision: 1

Report Reviewed By:

Walter Hinchman  
Laboratory Director  
1/30/26

5796 U.S. Hwy 64  
Farmington, NM 87401

Phone: (505) 632-1881  
Envirotech-inc.com



Envirotech Inc. certifies the test results meet all requirements of TNI unless noted otherwise.  
Statement of Data Authenticity: Envirotech Inc, attests the data reported has not been altered in any way.  
Partial or incomplete reproduction of this report is prohibited, unless approved by Envirotech Inc.  
Envirotech Inc, holds the Utah TNI certification NM00979 for data reported.  
Envirotech Inc, holds the Texas TNI certification T104704557 for data reported.



Date Reported: 1/30/26

Brian Skyles  
7415 Main Street  
Farmington, NM 87402

Project Name: SBF 25-9 Tank Battery Release  
Workorder: E601211  
Date Received: 1/22/2026 9:00:00AM

Brian Skyles,

Thank you for choosing Envirotech, Inc. as your analytical testing laboratory for the sample(s) received on, 1/22/2026 9:00:00AM, under the Project Name: SBF 25-9 Tank Battery Release.

The analytical test results summarized in this report with the Project Name: SBF 25-9 Tank Battery Release apply to the individual samples collected, identified and submitted bearing the project name on the enclosed chain-of-custody. Subcontracted sample analyses not conducted by Envirotech, Inc., are attached in full as issued by the subcontract laboratory.

Please review the Chain-of-Custody (COC) and Sample Receipt Checklist (SRC) for any issues regarding sample receipt temperature, containers, preservation etc. To best understand your test results, review the entire report summarizing your sample data and the associated quality control batch data.

All reported data in this analytical report were analyzed according to the referenced method(s) and are in compliance with the latest NELAC/TNI standards, unless otherwise noted. Samples or analytical quality control parameters not meeting specific QC criteria are qualified with a data flag. Data flag definitions are located in the Notes and Definitions section of this analytical report.

If you have any questions concerning this report, please feel free to contact Envirotech, Inc.

Respectfully,

**Walter Hinchman**  
Laboratory Director  
Office: 505-632-1881  
Cell: 775-287-1762  
[whinchman@envirotech-inc.com](mailto:whinchman@envirotech-inc.com)

**Raina Schwanz**  
Laboratory Administrator  
Office: 505-632-1881  
[rainaschwanz@envirotech-inc.com](mailto:rainaschwanz@envirotech-inc.com)

Field Offices:

**Southern New Mexico Area**

**Lynn Jarboe**  
Laboratory Technical Representative  
Office: 505-421-LABS(5227)  
Cell: 505-320-4759  
[ljjarboe@envirotech-inc.com](mailto:ljjarboe@envirotech-inc.com)

**Michelle Gonzales**  
Client Representative  
Office: 505-421-LABS(5227)  
Cell: 505-947-8222  
[mgonzales@envirotech-inc.com](mailto:mgonzales@envirotech-inc.com)

Envirotech Web Address: [www.envirotech-inc.com](http://www.envirotech-inc.com)

## Table of Contents

Title Page	1
Cover Page	2
Table of Contents	3
Sample Summary	6
Sample Data	8
SC-108	8
SC-109	9
SC-110	10
SC-111	11
SC-112	12
SC-113	13
SC-114	14
SC-115	15
SC-116	16
SC-117	17
SC-157	18
SC-156	19
SC-142	20
SC-141	21
SC-140	22
SC-139	23
SC-138	24
SC-137	25
SC-136	26
SC-135	27

## Table of Contents (continued)

SC-118	28
SC-119	29
SC-120	30
SC-121	31
SC-122	32
SC-123	33
SC-124	34
SC-125	35
SC-126	36
SC-127	37
SC-128	38
SC-129	39
SC-130	40
SC-131	41
SC-132	42
SC-133	43
SC-134	44
SC-158	45
SC-159	46
SC-160	47
SC-161	48
SC-162	49
SC-163	50
SC-164	51
SC-165	52

## Table of Contents (continued)

SC-166	53
SC-167	54
SC-168	55
SC-169	56
SC-170	57
SC-171	58
SC-172	59
SC-173	60
SC-174	61
SC-175	62
QC Summary Data	63
QC - Volatile Organics by EPA 8021B	63
QC - Nonhalogenated Organics by EPA 8015D - GRO	66
QC - Nonhalogenated Organics by EPA 8015D - DRO/ORO	69
QC - Anions by EPA 300.0/9056A	73
Definitions and Notes	76
Chain of Custody etc.	77

## Sample Summary

Epic Energy  
7415 Main Street  
Farmington NM, 87402

Project Name: SBF 25-9 Tank Battery Release  
Project Number: 18012-0006  
Project Manager: Brian Skyles

Reported:  
01/30/26 13:36

Client Sample ID	Lab Sample ID	Matrix	Sampled	Received	Container
SC-108	E601211-01A	Soil	01/21/26	01/22/26	Glass Jar, 2 oz.
SC-109	E601211-02A	Soil	01/21/26	01/22/26	Glass Jar, 2 oz.
SC-110	E601211-03A	Soil	01/21/26	01/22/26	Glass Jar, 2 oz.
SC-111	E601211-04A	Soil	01/21/26	01/22/26	Glass Jar, 2 oz.
SC-112	E601211-05A	Soil	01/21/26	01/22/26	Glass Jar, 2 oz.
SC-113	E601211-06A	Soil	01/21/26	01/22/26	Glass Jar, 2 oz.
SC-114	E601211-07A	Soil	01/21/26	01/22/26	Glass Jar, 2 oz.
SC-115	E601211-08A	Soil	01/21/26	01/22/26	Glass Jar, 2 oz.
SC-116	E601211-09A	Soil	01/21/26	01/22/26	Glass Jar, 2 oz.
SC-117	E601211-10A	Soil	01/21/26	01/22/26	Glass Jar, 2 oz.
SC-157	E601211-11A	Soil	01/21/26	01/22/26	Glass Jar, 2 oz.
SC-156	E601211-12A	Soil	01/21/26	01/22/26	Glass Jar, 2 oz.
SC-142	E601211-13A	Soil	01/21/26	01/22/26	Glass Jar, 2 oz.
SC-141	E601211-14A	Soil	01/21/26	01/22/26	Glass Jar, 2 oz.
SC-140	E601211-15A	Soil	01/21/26	01/22/26	Glass Jar, 2 oz.
SC-139	E601211-16A	Soil	01/21/26	01/22/26	Glass Jar, 2 oz.
SC-138	E601211-17A	Soil	01/21/26	01/22/26	Glass Jar, 2 oz.
SC-137	E601211-18A	Soil	01/21/26	01/22/26	Glass Jar, 2 oz.
SC-136	E601211-19A	Soil	01/21/26	01/22/26	Glass Jar, 2 oz.
SC-135	E601211-20A	Soil	01/21/26	01/22/26	Glass Jar, 2 oz.
SC-118	E601211-21A	Soil	01/21/26	01/22/26	Glass Jar, 2 oz.
SC-119	E601211-22A	Soil	01/21/26	01/22/26	Glass Jar, 2 oz.
SC-120	E601211-23A	Soil	01/21/26	01/22/26	Glass Jar, 2 oz.
SC-121	E601211-24A	Soil	01/21/26	01/22/26	Glass Jar, 2 oz.
SC-122	E601211-25A	Soil	01/21/26	01/22/26	Glass Jar, 2 oz.
SC-123	E601211-26A	Soil	01/21/26	01/22/26	Glass Jar, 2 oz.
SC-124	E601211-27A	Soil	01/21/26	01/22/26	Glass Jar, 2 oz.
SC-125	E601211-28A	Soil	01/21/26	01/22/26	Glass Jar, 2 oz.
SC-126	E601211-29A	Soil	01/21/26	01/22/26	Glass Jar, 2 oz.
SC-127	E601211-30A	Soil	01/21/26	01/22/26	Glass Jar, 2 oz.
SC-128	E601211-31A	Soil	01/21/26	01/22/26	Glass Jar, 2 oz.
SC-129	E601211-32A	Soil	01/21/26	01/22/26	Glass Jar, 2 oz.
SC-130	E601211-33A	Soil	01/21/26	01/22/26	Glass Jar, 2 oz.
SC-131	E601211-34A	Soil	01/21/26	01/22/26	Glass Jar, 2 oz.
SC-132	E601211-35A	Soil	01/21/26	01/22/26	Glass Jar, 2 oz.
SC-133	E601211-36A	Soil	01/21/26	01/22/26	Glass Jar, 2 oz.
SC-134	E601211-37A	Soil	01/21/26	01/22/26	Glass Jar, 2 oz.
SC-158	E601211-38A	Soil	01/21/26	01/22/26	Glass Jar, 2 oz.
SC-159	E601211-39A	Soil	01/21/26	01/22/26	Glass Jar, 2 oz.
SC-160	E601211-40A	Soil	01/21/26	01/22/26	Glass Jar, 2 oz.



### Sample Summary

Epic Energy 7415 Main Street Farmington NM, 87402	Project Name: SBF 25-9 Tank Battery Release Project Number: 18012-0006 Project Manager: Brian Skyles	<b>Reported:</b> 01/30/26 13:36
---	--	------------------------------------

Client Sample ID	Lab Sample ID	Matrix	Sampled	Received	Container
SC-161	E601211-41A	Soil	01/21/26	01/22/26	Glass Jar, 2 oz.
SC-162	E601211-42A	Soil	01/21/26	01/22/26	Glass Jar, 2 oz.
SC-163	E601211-43A	Soil	01/21/26	01/22/26	Glass Jar, 2 oz.
SC-164	E601211-44A	Soil	01/21/26	01/22/26	Glass Jar, 2 oz.
SC-165	E601211-45A	Soil	01/21/26	01/22/26	Glass Jar, 2 oz.
SC-166	E601211-46A	Soil	01/21/26	01/22/26	Glass Jar, 2 oz.
SC-167	E601211-47A	Soil	01/21/26	01/22/26	Glass Jar, 2 oz.
SC-168	E601211-48A	Soil	01/21/26	01/22/26	Glass Jar, 2 oz.
SC-169	E601211-49A	Soil	01/21/26	01/22/26	Glass Jar, 2 oz.
SC-170	E601211-50A	Soil	01/21/26	01/22/26	Glass Jar, 2 oz.
SC-171	E601211-51A	Soil	01/21/26	01/22/26	Glass Jar, 2 oz.
SC-172	E601211-52A	Soil	01/21/26	01/22/26	Glass Jar, 2 oz.
SC-173	E601211-53A	Soil	01/21/26	01/22/26	Glass Jar, 2 oz.
SC-174	E601211-54A	Soil	01/21/26	01/22/26	Glass Jar, 2 oz.
SC-175	E601211-55A	Soil	01/21/26	01/22/26	Glass Jar, 2 oz.



### Sample Data

Epic Energy 7415 Main Street Farmington NM, 87402	Project Name: SBF 25-9 Tank Battery Release Project Number: 18012-0006 Project Manager: Brian Skyles	<b>Reported:</b> 1/30/2026 1:36:24PM
---	--	---

**SC-108**

**E601211-01**

Analyte	Result	Reporting Limit	Dilution	Prepared	Analyzed	Notes
<b>Volatile Organics by EPA 8021B</b>	mg/kg	mg/kg		Analyst: MB		Batch: 2604135
Benzene	ND	0.0250	1	01/23/26	01/29/26	
Ethylbenzene	ND	0.0250	1	01/23/26	01/29/26	
Toluene	ND	0.0250	1	01/23/26	01/29/26	
o-Xylene	ND	0.0250	1	01/23/26	01/29/26	
p,m-Xylene	ND	0.0500	1	01/23/26	01/29/26	
Total Xylenes	ND	0.0250	1	01/23/26	01/29/26	
<i>Surrogate: 4-Bromochlorobenzene-PID</i>		89.7 %	70-130	01/23/26	01/29/26	
<b>Nonhalogenated Organics by EPA 8015D - GRO</b>	mg/kg	mg/kg		Analyst: MB		Batch: 2604135
Gasoline Range Organics (C6-C10)	ND	20.0	1	01/23/26	01/29/26	
<i>Surrogate: 1-Chloro-4-fluorobenzene-FID</i>		96.3 %	70-130	01/23/26	01/29/26	
<b>Nonhalogenated Organics by EPA 8015D - DRO/ORO</b>	mg/kg	mg/kg		Analyst: KH		Batch: 2605010
Diesel Range Organics (C10-C28)	ND	25.0	1	01/26/26	01/26/26	
Oil Range Organics (C28-C36)	ND	50.0	1	01/26/26	01/26/26	
<i>Surrogate: n-Nonane</i>		100 %	61-141	01/26/26	01/26/26	
<b>Anions by EPA 300.0/9056A</b>	mg/kg	mg/kg		Analyst: DT		Batch: 2604145
Chloride	21.8	20.0	1	01/23/26	01/23/26	



### Sample Data

Epic Energy 7415 Main Street Farmington NM, 87402	Project Name: SBF 25-9 Tank Battery Release Project Number: 18012-0006 Project Manager: Brian Skyles	<b>Reported:</b> 1/30/2026 1:36:24PM
---	--	---

**SC-109**

**E601211-02**

Analyte	Result	Reporting Limit	Dilution	Prepared	Analyzed	Notes
<b>Volatile Organics by EPA 8021B</b>						
	mg/kg	mg/kg		Analyst: MB		Batch: 2604135
Benzene	ND	0.0250	1	01/23/26	01/29/26	
Ethylbenzene	ND	0.0250	1	01/23/26	01/29/26	
Toluene	ND	0.0250	1	01/23/26	01/29/26	
o-Xylene	ND	0.0250	1	01/23/26	01/29/26	
p,m-Xylene	ND	0.0500	1	01/23/26	01/29/26	
Total Xylenes	ND	0.0250	1	01/23/26	01/29/26	
<i>Surrogate: 4-Bromochlorobenzene-PID</i>						
		91.9 %	70-130	01/23/26	01/29/26	
<b>Nonhalogenated Organics by EPA 8015D - GRO</b>						
	mg/kg	mg/kg		Analyst: MB		Batch: 2604135
Gasoline Range Organics (C6-C10)	ND	20.0	1	01/23/26	01/29/26	
<i>Surrogate: 1-Chloro-4-fluorobenzene-FID</i>						
		94.7 %	70-130	01/23/26	01/29/26	
<b>Nonhalogenated Organics by EPA 8015D - DRO/ORO</b>						
	mg/kg	mg/kg		Analyst: KH		Batch: 2605010
Diesel Range Organics (C10-C28)	ND	25.0	1	01/26/26	01/26/26	
Oil Range Organics (C28-C36)	ND	50.0	1	01/26/26	01/26/26	
<i>Surrogate: n-Nonane</i>						
		99.0 %	61-141	01/26/26	01/26/26	
<b>Anions by EPA 300.0/9056A</b>						
	mg/kg	mg/kg		Analyst: DT		Batch: 2604145
Chloride	ND	20.0	1	01/23/26	01/23/26	



### Sample Data

Epic Energy 7415 Main Street Farmington NM, 87402	Project Name: SBF 25-9 Tank Battery Release Project Number: 18012-0006 Project Manager: Brian Skyles	<b>Reported:</b> 1/30/2026 1:36:24PM
---	--	---

**SC-110**

**E601211-03**

Analyte	Result	Reporting Limit	Dilution	Prepared	Analyzed	Notes
<b>Volatile Organics by EPA 8021B</b>	mg/kg	mg/kg		Analyst: MB		Batch: 2604135
Benzene	ND	0.0250	1	01/23/26	01/29/26	
Ethylbenzene	ND	0.0250	1	01/23/26	01/29/26	
Toluene	ND	0.0250	1	01/23/26	01/29/26	
o-Xylene	ND	0.0250	1	01/23/26	01/29/26	
p,m-Xylene	ND	0.0500	1	01/23/26	01/29/26	
Total Xylenes	ND	0.0250	1	01/23/26	01/29/26	
<i>Surrogate: 4-Bromochlorobenzene-PID</i>		93.5 %	70-130	01/23/26	01/29/26	
<b>Nonhalogenated Organics by EPA 8015D - GRO</b>	mg/kg	mg/kg		Analyst: MB		Batch: 2604135
Gasoline Range Organics (C6-C10)	ND	20.0	1	01/23/26	01/29/26	
<i>Surrogate: 1-Chloro-4-fluorobenzene-FID</i>		97.2 %	70-130	01/23/26	01/29/26	
<b>Nonhalogenated Organics by EPA 8015D - DRO/ORO</b>	mg/kg	mg/kg		Analyst: KH		Batch: 2605010
Diesel Range Organics (C10-C28)	ND	25.0	1	01/26/26	01/26/26	
Oil Range Organics (C28-C36)	ND	50.0	1	01/26/26	01/26/26	
<i>Surrogate: n-Nonane</i>		99.3 %	61-141	01/26/26	01/26/26	
<b>Anions by EPA 300.0/9056A</b>	mg/kg	mg/kg		Analyst: DT		Batch: 2604145
Chloride	ND	20.0	1	01/23/26	01/23/26	



### Sample Data

Epic Energy 7415 Main Street Farmington NM, 87402	Project Name: SBF 25-9 Tank Battery Release Project Number: 18012-0006 Project Manager: Brian Skyles	<b>Reported:</b> 1/30/2026 1:36:24PM
---	--	---

**SC-111**

**E601211-04**

Analyte	Result	Reporting Limit	Dilution	Prepared	Analyzed	Notes
<b>Volatile Organics by EPA 8021B</b>	mg/kg	mg/kg		Analyst: MB		Batch: 2604135
Benzene	ND	0.0250	1	01/23/26	01/29/26	
Ethylbenzene	ND	0.0250	1	01/23/26	01/29/26	
Toluene	ND	0.0250	1	01/23/26	01/29/26	
o-Xylene	ND	0.0250	1	01/23/26	01/29/26	
p,m-Xylene	<b>0.0516</b>	0.0500	1	01/23/26	01/29/26	
Total Xylenes	<b>0.0516</b>	0.0250	1	01/23/26	01/29/26	
<i>Surrogate: 4-Bromochlorobenzene-PID</i>		93.7 %	70-130	01/23/26	01/29/26	
<b>Nonhalogenated Organics by EPA 8015D - GRO</b>	mg/kg	mg/kg		Analyst: MB		Batch: 2604135
Gasoline Range Organics (C6-C10)	<b>33.5</b>	20.0	1	01/23/26	01/29/26	
<i>Surrogate: 1-Chloro-4-fluorobenzene-FID</i>		94.4 %	70-130	01/23/26	01/29/26	
<b>Nonhalogenated Organics by EPA 8015D - DRO/ORO</b>	mg/kg	mg/kg		Analyst: KH		Batch: 2605010
Diesel Range Organics (C10-C28)	ND	25.0	1	01/26/26	01/26/26	
Oil Range Organics (C28-C36)	ND	50.0	1	01/26/26	01/26/26	
<i>Surrogate: n-Nonane</i>		100 %	61-141	01/26/26	01/26/26	
<b>Anions by EPA 300.0/9056A</b>	mg/kg	mg/kg		Analyst: DT		Batch: 2604145
Chloride	ND	20.0	1	01/23/26	01/23/26	



### Sample Data

Epic Energy 7415 Main Street Farmington NM, 87402	Project Name: SBF 25-9 Tank Battery Release Project Number: 18012-0006 Project Manager: Brian Skyles	<b>Reported:</b> 1/30/2026 1:36:24PM
---	--	---

**SC-112**

**E601211-05**

Analyte	Result	Reporting Limit	Dilution	Prepared	Analyzed	Notes
<b>Volatile Organics by EPA 8021B</b>	mg/kg	mg/kg		Analyst: MB		Batch: 2604135
Benzene	ND	0.0250	1	01/23/26	01/29/26	
Ethylbenzene	ND	0.0250	1	01/23/26	01/29/26	
Toluene	ND	0.0250	1	01/23/26	01/29/26	
o-Xylene	ND	0.0250	1	01/23/26	01/29/26	
p,m-Xylene	ND	0.0500	1	01/23/26	01/29/26	
Total Xylenes	ND	0.0250	1	01/23/26	01/29/26	
<i>Surrogate: 4-Bromochlorobenzene-PID</i>		91.9 %	70-130	01/23/26	01/29/26	
<b>Nonhalogenated Organics by EPA 8015D - GRO</b>	mg/kg	mg/kg		Analyst: MB		Batch: 2604135
Gasoline Range Organics (C6-C10)	ND	20.0	1	01/23/26	01/29/26	
<i>Surrogate: 1-Chloro-4-fluorobenzene-FID</i>		95.7 %	70-130	01/23/26	01/29/26	
<b>Nonhalogenated Organics by EPA 8015D - DRO/ORO</b>	mg/kg	mg/kg		Analyst: KH		Batch: 2605010
Diesel Range Organics (C10-C28)	ND	25.0	1	01/26/26	01/26/26	
Oil Range Organics (C28-C36)	ND	50.0	1	01/26/26	01/26/26	
<i>Surrogate: n-Nonane</i>		98.7 %	61-141	01/26/26	01/26/26	
<b>Anions by EPA 300.0/9056A</b>	mg/kg	mg/kg		Analyst: DT		Batch: 2604145
Chloride	ND	20.0	1	01/23/26	01/23/26	



### Sample Data

Epic Energy 7415 Main Street Farmington NM, 87402	Project Name: SBF 25-9 Tank Battery Release Project Number: 18012-0006 Project Manager: Brian Skyles	<b>Reported:</b> 1/30/2026 1:36:24PM
---	--	---

**SC-113**

**E601211-06**

Analyte	Result	Reporting Limit	Dilution	Prepared	Analyzed	Notes
<b>Volatile Organics by EPA 8021B</b>						
	mg/kg	mg/kg		Analyst: MB		Batch: 2604135
Benzene	ND	0.0250	1	01/23/26	01/29/26	
Ethylbenzene	ND	0.0250	1	01/23/26	01/29/26	
Toluene	ND	0.0250	1	01/23/26	01/29/26	
o-Xylene	ND	0.0250	1	01/23/26	01/29/26	
p,m-Xylene	ND	0.0500	1	01/23/26	01/29/26	
Total Xylenes	ND	0.0250	1	01/23/26	01/29/26	
<i>Surrogate: 4-Bromochlorobenzene-PID</i>						
		91.6 %	70-130	01/23/26	01/29/26	
<b>Nonhalogenated Organics by EPA 8015D - GRO</b>						
	mg/kg	mg/kg		Analyst: MB		Batch: 2604135
Gasoline Range Organics (C6-C10)	ND	20.0	1	01/23/26	01/29/26	
<i>Surrogate: 1-Chloro-4-fluorobenzene-FID</i>						
		94.1 %	70-130	01/23/26	01/29/26	
<b>Nonhalogenated Organics by EPA 8015D - DRO/ORO</b>						
	mg/kg	mg/kg		Analyst: KH		Batch: 2605010
Diesel Range Organics (C10-C28)	ND	25.0	1	01/26/26	01/26/26	
Oil Range Organics (C28-C36)	ND	50.0	1	01/26/26	01/26/26	
<i>Surrogate: n-Nonane</i>						
		99.8 %	61-141	01/26/26	01/26/26	
<b>Anions by EPA 300.0/9056A</b>						
	mg/kg	mg/kg		Analyst: DT		Batch: 2604145
Chloride	ND	20.0	1	01/23/26	01/23/26	



### Sample Data

Epic Energy 7415 Main Street Farmington NM, 87402	Project Name: SBF 25-9 Tank Battery Release Project Number: 18012-0006 Project Manager: Brian Skyles	<b>Reported:</b> 1/30/2026 1:36:24PM
---	--	---

**SC-114**

**E601211-07**

Analyte	Result	Reporting Limit	Dilution	Prepared	Analyzed	Notes
<b>Volatile Organics by EPA 8021B</b>	mg/kg	mg/kg		Analyst: MB		Batch: 2604135
Benzene	ND	0.0250	1	01/23/26	01/29/26	
Ethylbenzene	ND	0.0250	1	01/23/26	01/29/26	
Toluene	ND	0.0250	1	01/23/26	01/29/26	
o-Xylene	ND	0.0250	1	01/23/26	01/29/26	
p,m-Xylene	ND	0.0500	1	01/23/26	01/29/26	
Total Xylenes	ND	0.0250	1	01/23/26	01/29/26	
<i>Surrogate: 4-Bromochlorobenzene-PID</i>		88.4 %	70-130	01/23/26	01/29/26	
<b>Nonhalogenated Organics by EPA 8015D - GRO</b>	mg/kg	mg/kg		Analyst: MB		Batch: 2604135
Gasoline Range Organics (C6-C10)	ND	20.0	1	01/23/26	01/29/26	
<i>Surrogate: 1-Chloro-4-fluorobenzene-FID</i>		96.8 %	70-130	01/23/26	01/29/26	
<b>Nonhalogenated Organics by EPA 8015D - DRO/ORO</b>	mg/kg	mg/kg		Analyst: KH		Batch: 2605010
Diesel Range Organics (C10-C28)	ND	25.0	1	01/26/26	01/26/26	
Oil Range Organics (C28-C36)	ND	50.0	1	01/26/26	01/26/26	
<i>Surrogate: n-Nonane</i>		98.8 %	61-141	01/26/26	01/26/26	
<b>Anions by EPA 300.0/9056A</b>	mg/kg	mg/kg		Analyst: DT		Batch: 2604145
Chloride	46.7	20.0	1	01/23/26	01/23/26	



### Sample Data

Epic Energy 7415 Main Street Farmington NM, 87402	Project Name: SBF 25-9 Tank Battery Release Project Number: 18012-0006 Project Manager: Brian Skyles	<b>Reported:</b> 1/30/2026 1:36:24PM
---	--	---

**SC-115**

**E601211-08**

Analyte	Result	Reporting Limit	Dilution	Prepared	Analyzed	Notes
<b>Volatile Organics by EPA 8021B</b>	mg/kg	mg/kg	Analyst: MB		Batch: 2604135	
Benzene	ND	0.0250	1	01/23/26	01/29/26	
Ethylbenzene	ND	0.0250	1	01/23/26	01/29/26	
Toluene	ND	0.0250	1	01/23/26	01/29/26	
o-Xylene	ND	0.0250	1	01/23/26	01/29/26	
p,m-Xylene	ND	0.0500	1	01/23/26	01/29/26	
Total Xylenes	ND	0.0250	1	01/23/26	01/29/26	
<i>Surrogate: 4-Bromochlorobenzene-PID</i>		92.9 %	70-130	01/23/26	01/29/26	
<b>Nonhalogenated Organics by EPA 8015D - GRO</b>	mg/kg	mg/kg	Analyst: MB		Batch: 2604135	
Gasoline Range Organics (C6-C10)	ND	20.0	1	01/23/26	01/29/26	
<i>Surrogate: 1-Chloro-4-fluorobenzene-FID</i>		96.4 %	70-130	01/23/26	01/29/26	
<b>Nonhalogenated Organics by EPA 8015D - DRO/ORO</b>	mg/kg	mg/kg	Analyst: KH		Batch: 2605010	
Diesel Range Organics (C10-C28)	ND	25.0	1	01/26/26	01/26/26	
Oil Range Organics (C28-C36)	ND	50.0	1	01/26/26	01/26/26	
<i>Surrogate: n-Nonane</i>		99.6 %	61-141	01/26/26	01/26/26	
<b>Anions by EPA 300.0/9056A</b>	mg/kg	mg/kg	Analyst: DT		Batch: 2604145	
Chloride	124	20.0	1	01/23/26	01/24/26	



### Sample Data

Epic Energy 7415 Main Street Farmington NM, 87402	Project Name: SBF 25-9 Tank Battery Release Project Number: 18012-0006 Project Manager: Brian Skyles	<b>Reported:</b> 1/30/2026 1:36:24PM
---	--	---

**SC-116**

**E601211-09**

Analyte	Result	Reporting Limit	Dilution	Prepared	Analyzed	Notes
<b>Volatile Organics by EPA 8021B</b>	mg/kg	mg/kg		Analyst: MB		Batch: 2604135
Benzene	ND	0.0250	1	01/23/26	01/29/26	
Ethylbenzene	ND	0.0250	1	01/23/26	01/29/26	
Toluene	ND	0.0250	1	01/23/26	01/29/26	
o-Xylene	ND	0.0250	1	01/23/26	01/29/26	
p,m-Xylene	ND	0.0500	1	01/23/26	01/29/26	
Total Xylenes	ND	0.0250	1	01/23/26	01/29/26	
<i>Surrogate: 4-Bromochlorobenzene-PID</i>		87.1 %	70-130	01/23/26	01/29/26	
<b>Nonhalogenated Organics by EPA 8015D - GRO</b>	mg/kg	mg/kg		Analyst: MB		Batch: 2604135
Gasoline Range Organics (C6-C10)	ND	20.0	1	01/23/26	01/29/26	
<i>Surrogate: 1-Chloro-4-fluorobenzene-FID</i>		96.7 %	70-130	01/23/26	01/29/26	
<b>Nonhalogenated Organics by EPA 8015D - DRO/ORO</b>	mg/kg	mg/kg		Analyst: KH		Batch: 2605010
Diesel Range Organics (C10-C28)	ND	25.0	1	01/26/26	01/26/26	
Oil Range Organics (C28-C36)	ND	50.0	1	01/26/26	01/26/26	
<i>Surrogate: n-Nonane</i>		99.4 %	61-141	01/26/26	01/26/26	
<b>Anions by EPA 300.0/9056A</b>	mg/kg	mg/kg		Analyst: DT		Batch: 2604145
Chloride	ND	20.0	1	01/23/26	01/24/26	



### Sample Data

Epic Energy 7415 Main Street Farmington NM, 87402	Project Name: SBF 25-9 Tank Battery Release Project Number: 18012-0006 Project Manager: Brian Skyles	<b>Reported:</b> 1/30/2026 1:36:24PM
---	--	---

**SC-117**

**E601211-10**

Analyte	Result	Reporting Limit	Dilution	Prepared	Analyzed	Notes
<b>Volatile Organics by EPA 8021B</b>	mg/kg	mg/kg		Analyst: MB		Batch: 2604135
Benzene	ND	0.0250	1	01/23/26	01/29/26	
Ethylbenzene	ND	0.0250	1	01/23/26	01/29/26	
Toluene	ND	0.0250	1	01/23/26	01/29/26	
o-Xylene	ND	0.0250	1	01/23/26	01/29/26	
p,m-Xylene	ND	0.0500	1	01/23/26	01/29/26	
Total Xylenes	ND	0.0250	1	01/23/26	01/29/26	
<i>Surrogate: 4-Bromochlorobenzene-PID</i>		88.9 %	70-130	01/23/26	01/29/26	
<b>Nonhalogenated Organics by EPA 8015D - GRO</b>	mg/kg	mg/kg		Analyst: MB		Batch: 2604135
Gasoline Range Organics (C6-C10)	ND	20.0	1	01/23/26	01/29/26	
<i>Surrogate: 1-Chloro-4-fluorobenzene-FID</i>		95.3 %	70-130	01/23/26	01/29/26	
<b>Nonhalogenated Organics by EPA 8015D - DRO/ORO</b>	mg/kg	mg/kg		Analyst: KH		Batch: 2605010
Diesel Range Organics (C10-C28)	ND	25.0	1	01/26/26	01/26/26	
Oil Range Organics (C28-C36)	ND	50.0	1	01/26/26	01/26/26	
<i>Surrogate: n-Nonane</i>		99.2 %	61-141	01/26/26	01/26/26	
<b>Anions by EPA 300.0/9056A</b>	mg/kg	mg/kg		Analyst: DT		Batch: 2604145
Chloride	40.8	20.0	1	01/23/26	01/24/26	



### Sample Data

Epic Energy 7415 Main Street Farmington NM, 87402	Project Name: SBF 25-9 Tank Battery Release Project Number: 18012-0006 Project Manager: Brian Skyles	<b>Reported:</b> 1/30/2026 1:36:24PM
---	--	---

**SC-157**

**E601211-11**

Analyte	Result	Reporting Limit	Dilution	Prepared	Analyzed	Notes
<b>Volatile Organics by EPA 8021B</b>	mg/kg	mg/kg		Analyst: MB		Batch: 2604135
Benzene	ND	0.0250	1	01/23/26	01/29/26	
Ethylbenzene	ND	0.0250	1	01/23/26	01/29/26	
Toluene	ND	0.0250	1	01/23/26	01/29/26	
o-Xylene	ND	0.0250	1	01/23/26	01/29/26	
p,m-Xylene	ND	0.0500	1	01/23/26	01/29/26	
Total Xylenes	ND	0.0250	1	01/23/26	01/29/26	
<i>Surrogate: 4-Bromochlorobenzene-PID</i>		88.3 %	70-130	01/23/26	01/29/26	
<b>Nonhalogenated Organics by EPA 8015D - GRO</b>	mg/kg	mg/kg		Analyst: MB		Batch: 2604135
Gasoline Range Organics (C6-C10)	ND	20.0	1	01/23/26	01/29/26	
<i>Surrogate: 1-Chloro-4-fluorobenzene-FID</i>		95.3 %	70-130	01/23/26	01/29/26	
<b>Nonhalogenated Organics by EPA 8015D - DRO/ORO</b>	mg/kg	mg/kg		Analyst: KH		Batch: 2605010
Diesel Range Organics (C10-C28)	ND	25.0	1	01/26/26	01/26/26	
Oil Range Organics (C28-C36)	ND	50.0	1	01/26/26	01/26/26	
<i>Surrogate: n-Nonane</i>		101 %	61-141	01/26/26	01/26/26	
<b>Anions by EPA 300.0/9056A</b>	mg/kg	mg/kg		Analyst: DT		Batch: 2604145
Chloride	113	20.0	1	01/23/26	01/24/26	



### Sample Data

Epic Energy 7415 Main Street Farmington NM, 87402	Project Name: SBF 25-9 Tank Battery Release Project Number: 18012-0006 Project Manager: Brian Skyles	<b>Reported:</b> 1/30/2026 1:36:24PM
---	--	---

**SC-156**

**E601211-12**

Analyte	Result	Reporting Limit	Dilution	Prepared	Analyzed	Notes
<b>Volatile Organics by EPA 8021B</b>	mg/kg	mg/kg		Analyst: MB		Batch: 2604135
Benzene	ND	0.0250	1	01/23/26	01/29/26	
Ethylbenzene	ND	0.0250	1	01/23/26	01/29/26	
Toluene	ND	0.0250	1	01/23/26	01/29/26	
o-Xylene	ND	0.0250	1	01/23/26	01/29/26	
p,m-Xylene	ND	0.0500	1	01/23/26	01/29/26	
Total Xylenes	ND	0.0250	1	01/23/26	01/29/26	
<i>Surrogate: 4-Bromochlorobenzene-PID</i>		89.3 %	70-130	01/23/26	01/29/26	
<b>Nonhalogenated Organics by EPA 8015D - GRO</b>	mg/kg	mg/kg		Analyst: MB		Batch: 2604135
Gasoline Range Organics (C6-C10)	ND	20.0	1	01/23/26	01/29/26	
<i>Surrogate: 1-Chloro-4-fluorobenzene-FID</i>		97.2 %	70-130	01/23/26	01/29/26	
<b>Nonhalogenated Organics by EPA 8015D - DRO/ORO</b>	mg/kg	mg/kg		Analyst: KH		Batch: 2605010
Diesel Range Organics (C10-C28)	ND	25.0	1	01/26/26	01/26/26	
Oil Range Organics (C28-C36)	ND	50.0	1	01/26/26	01/26/26	
<i>Surrogate: n-Nonane</i>		98.7 %	61-141	01/26/26	01/26/26	
<b>Anions by EPA 300.0/9056A</b>	mg/kg	mg/kg		Analyst: DT		Batch: 2604145
Chloride	ND	20.0	1	01/23/26	01/24/26	



### Sample Data

Epic Energy 7415 Main Street Farmington NM, 87402	Project Name: SBF 25-9 Tank Battery Release Project Number: 18012-0006 Project Manager: Brian Skyles	<b>Reported:</b> 1/30/2026 1:36:24PM
---	--	---

**SC-142**

**E601211-13**

Analyte	Result	Reporting Limit	Dilution	Prepared	Analyzed	Notes
<b>Volatile Organics by EPA 8021B</b>	mg/kg	mg/kg		Analyst: MB		Batch: 2604135
Benzene	ND	0.0250	1	01/23/26	01/29/26	
Ethylbenzene	ND	0.0250	1	01/23/26	01/29/26	
Toluene	ND	0.0250	1	01/23/26	01/29/26	
o-Xylene	ND	0.0250	1	01/23/26	01/29/26	
p,m-Xylene	ND	0.0500	1	01/23/26	01/29/26	
Total Xylenes	ND	0.0250	1	01/23/26	01/29/26	
<i>Surrogate: 4-Bromochlorobenzene-PID</i>		90.6 %	70-130	01/23/26	01/29/26	
<b>Nonhalogenated Organics by EPA 8015D - GRO</b>	mg/kg	mg/kg		Analyst: MB		Batch: 2604135
Gasoline Range Organics (C6-C10)	ND	20.0	1	01/23/26	01/29/26	
<i>Surrogate: 1-Chloro-4-fluorobenzene-FID</i>		96.3 %	70-130	01/23/26	01/29/26	
<b>Nonhalogenated Organics by EPA 8015D - DRO/ORO</b>	mg/kg	mg/kg		Analyst: KH		Batch: 2605010
Diesel Range Organics (C10-C28)	ND	25.0	1	01/26/26	01/26/26	
Oil Range Organics (C28-C36)	ND	50.0	1	01/26/26	01/26/26	
<i>Surrogate: n-Nonane</i>		100 %	61-141	01/26/26	01/26/26	
<b>Anions by EPA 300.0/9056A</b>	mg/kg	mg/kg		Analyst: DT		Batch: 2604145
Chloride	ND	20.0	1	01/23/26	01/24/26	



### Sample Data

Epic Energy 7415 Main Street Farmington NM, 87402	Project Name: SBF 25-9 Tank Battery Release Project Number: 18012-0006 Project Manager: Brian Skyles	<b>Reported:</b> 1/30/2026 1:36:24PM
---	--	---

**SC-141**

**E601211-14**

Analyte	Result	Reporting Limit	Dilution	Prepared	Analyzed	Notes
<b>Volatile Organics by EPA 8021B</b>	mg/kg	mg/kg		Analyst: MB		Batch: 2604135
Benzene	ND	0.0250	1	01/23/26	01/29/26	
Ethylbenzene	ND	0.0250	1	01/23/26	01/29/26	
Toluene	ND	0.0250	1	01/23/26	01/29/26	
o-Xylene	ND	0.0250	1	01/23/26	01/29/26	
p,m-Xylene	ND	0.0500	1	01/23/26	01/29/26	
Total Xylenes	ND	0.0250	1	01/23/26	01/29/26	
<i>Surrogate: 4-Bromochlorobenzene-PID</i>		92.4 %	70-130	01/23/26	01/29/26	
<b>Nonhalogenated Organics by EPA 8015D - GRO</b>	mg/kg	mg/kg		Analyst: MB		Batch: 2604135
Gasoline Range Organics (C6-C10)	ND	20.0	1	01/23/26	01/29/26	
<i>Surrogate: 1-Chloro-4-fluorobenzene-FID</i>		97.4 %	70-130	01/23/26	01/29/26	
<b>Nonhalogenated Organics by EPA 8015D - DRO/ORO</b>	mg/kg	mg/kg		Analyst: KH		Batch: 2605010
Diesel Range Organics (C10-C28)	ND	25.0	1	01/26/26	01/27/26	
Oil Range Organics (C28-C36)	ND	50.0	1	01/26/26	01/27/26	
<i>Surrogate: n-Nonane</i>		99.1 %	61-141	01/26/26	01/27/26	
<b>Anions by EPA 300.0/9056A</b>	mg/kg	mg/kg		Analyst: DT		Batch: 2604145
Chloride	ND	20.0	1	01/23/26	01/24/26	



### Sample Data

Epic Energy 7415 Main Street Farmington NM, 87402	Project Name: SBF 25-9 Tank Battery Release Project Number: 18012-0006 Project Manager: Brian Skyles	<b>Reported:</b> 1/30/2026 1:36:24PM
---	--	---

**SC-140**

**E601211-15**

Analyte	Result	Reporting Limit	Dilution	Prepared	Analyzed	Notes
<b>Volatile Organics by EPA 8021B</b>	mg/kg	mg/kg		Analyst: MB		Batch: 2604135
Benzene	ND	0.0250	1	01/23/26	01/29/26	
Ethylbenzene	ND	0.0250	1	01/23/26	01/29/26	
Toluene	ND	0.0250	1	01/23/26	01/29/26	
o-Xylene	ND	0.0250	1	01/23/26	01/29/26	
p,m-Xylene	ND	0.0500	1	01/23/26	01/29/26	
Total Xylenes	ND	0.0250	1	01/23/26	01/29/26	
<i>Surrogate: 4-Bromochlorobenzene-PID</i>		94.5 %	70-130	01/23/26	01/29/26	
<b>Nonhalogenated Organics by EPA 8015D - GRO</b>	mg/kg	mg/kg		Analyst: MB		Batch: 2604135
Gasoline Range Organics (C6-C10)	ND	20.0	1	01/23/26	01/29/26	
<i>Surrogate: 1-Chloro-4-fluorobenzene-FID</i>		96.8 %	70-130	01/23/26	01/29/26	
<b>Nonhalogenated Organics by EPA 8015D - DRO/ORO</b>	mg/kg	mg/kg		Analyst: KH		Batch: 2605010
Diesel Range Organics (C10-C28)	ND	25.0	1	01/26/26	01/27/26	
Oil Range Organics (C28-C36)	ND	50.0	1	01/26/26	01/27/26	
<i>Surrogate: n-Nonane</i>		101 %	61-141	01/26/26	01/27/26	
<b>Anions by EPA 300.0/9056A</b>	mg/kg	mg/kg		Analyst: DT		Batch: 2604145
Chloride	35.0	20.0	1	01/23/26	01/24/26	



### Sample Data

Epic Energy 7415 Main Street Farmington NM, 87402	Project Name: SBF 25-9 Tank Battery Release Project Number: 18012-0006 Project Manager: Brian Skyles	<b>Reported:</b> 1/30/2026 1:36:24PM
---	--	---

**SC-139**

**E601211-16**

Analyte	Result	Reporting Limit	Dilution	Prepared	Analyzed	Notes
<b>Volatile Organics by EPA 8021B</b>	mg/kg	mg/kg		Analyst: MB		Batch: 2604135
Benzene	ND	0.0250	1	01/23/26	01/29/26	
Ethylbenzene	ND	0.0250	1	01/23/26	01/29/26	
Toluene	ND	0.0250	1	01/23/26	01/29/26	
o-Xylene	ND	0.0250	1	01/23/26	01/29/26	
p,m-Xylene	ND	0.0500	1	01/23/26	01/29/26	
Total Xylenes	ND	0.0250	1	01/23/26	01/29/26	
<i>Surrogate: 4-Bromochlorobenzene-PID</i>		89.7 %	70-130	01/23/26	01/29/26	
<b>Nonhalogenated Organics by EPA 8015D - GRO</b>	mg/kg	mg/kg		Analyst: MB		Batch: 2604135
Gasoline Range Organics (C6-C10)	ND	20.0	1	01/23/26	01/29/26	
<i>Surrogate: 1-Chloro-4-fluorobenzene-FID</i>		97.4 %	70-130	01/23/26	01/29/26	
<b>Nonhalogenated Organics by EPA 8015D - DRO/ORO</b>	mg/kg	mg/kg		Analyst: KH		Batch: 2605010
Diesel Range Organics (C10-C28)	ND	25.0	1	01/26/26	01/27/26	
Oil Range Organics (C28-C36)	ND	50.0	1	01/26/26	01/27/26	
<i>Surrogate: n-Nonane</i>		101 %	61-141	01/26/26	01/27/26	
<b>Anions by EPA 300.0/9056A</b>	mg/kg	mg/kg		Analyst: DT		Batch: 2604145
Chloride	24.6	20.0	1	01/23/26	01/24/26	



### Sample Data

Epic Energy 7415 Main Street Farmington NM, 87402	Project Name: SBF 25-9 Tank Battery Release Project Number: 18012-0006 Project Manager: Brian Skyles	<b>Reported:</b> 1/30/2026 1:36:24PM
---	--	---

**SC-138**

**E601211-17**

Analyte	Result	Reporting Limit	Dilution	Prepared	Analyzed	Notes
<b>Volatile Organics by EPA 8021B</b>						
	mg/kg	mg/kg		Analyst: MB		Batch: 2604135
Benzene	ND	0.0250	1	01/23/26	01/29/26	
Ethylbenzene	ND	0.0250	1	01/23/26	01/29/26	
Toluene	ND	0.0250	1	01/23/26	01/29/26	
o-Xylene	ND	0.0250	1	01/23/26	01/29/26	
p,m-Xylene	ND	0.0500	1	01/23/26	01/29/26	
Total Xylenes	ND	0.0250	1	01/23/26	01/29/26	
<i>Surrogate: 4-Bromochlorobenzene-PID</i>						
		91.3 %	70-130	01/23/26	01/29/26	
<b>Nonhalogenated Organics by EPA 8015D - GRO</b>						
	mg/kg	mg/kg		Analyst: MB		Batch: 2604135
Gasoline Range Organics (C6-C10)	ND	20.0	1	01/23/26	01/29/26	
<i>Surrogate: 1-Chloro-4-fluorobenzene-FID</i>						
		95.8 %	70-130	01/23/26	01/29/26	
<b>Nonhalogenated Organics by EPA 8015D - DRO/ORO</b>						
	mg/kg	mg/kg		Analyst: KH		Batch: 2605010
Diesel Range Organics (C10-C28)	ND	25.0	1	01/26/26	01/27/26	
Oil Range Organics (C28-C36)	ND	50.0	1	01/26/26	01/27/26	
<i>Surrogate: n-Nonane</i>						
		97.8 %	61-141	01/26/26	01/27/26	
<b>Anions by EPA 300.0/9056A</b>						
	mg/kg	mg/kg		Analyst: DT		Batch: 2604145
Chloride	ND	20.0	1	01/23/26	01/24/26	



### Sample Data

Epic Energy 7415 Main Street Farmington NM, 87402	Project Name: SBF 25-9 Tank Battery Release Project Number: 18012-0006 Project Manager: Brian Skyles	<b>Reported:</b> 1/30/2026 1:36:24PM
---	--	---

**SC-137**

**E601211-18**

Analyte	Result	Reporting Limit	Dilution	Prepared	Analyzed	Notes
<b>Volatile Organics by EPA 8021B</b>	mg/kg	mg/kg		Analyst: MB		Batch: 2604135
Benzene	ND	0.0250	1	01/23/26	01/29/26	
Ethylbenzene	ND	0.0250	1	01/23/26	01/29/26	
Toluene	ND	0.0250	1	01/23/26	01/29/26	
o-Xylene	ND	0.0250	1	01/23/26	01/29/26	
p,m-Xylene	ND	0.0500	1	01/23/26	01/29/26	
Total Xylenes	ND	0.0250	1	01/23/26	01/29/26	
<i>Surrogate: 4-Bromochlorobenzene-PID</i>		90.7 %	70-130	01/23/26	01/29/26	
<b>Nonhalogenated Organics by EPA 8015D - GRO</b>	mg/kg	mg/kg		Analyst: MB		Batch: 2604135
Gasoline Range Organics (C6-C10)	ND	20.0	1	01/23/26	01/29/26	
<i>Surrogate: 1-Chloro-4-fluorobenzene-FID</i>		97.3 %	70-130	01/23/26	01/29/26	
<b>Nonhalogenated Organics by EPA 8015D - DRO/ORO</b>	mg/kg	mg/kg		Analyst: KH		Batch: 2605010
Diesel Range Organics (C10-C28)	ND	25.0	1	01/26/26	01/27/26	
Oil Range Organics (C28-C36)	ND	50.0	1	01/26/26	01/27/26	
<i>Surrogate: n-Nonane</i>		100 %	61-141	01/26/26	01/27/26	
<b>Anions by EPA 300.0/9056A</b>	mg/kg	mg/kg		Analyst: DT		Batch: 2604145
Chloride	ND	20.0	1	01/23/26	01/24/26	



### Sample Data

Epic Energy 7415 Main Street Farmington NM, 87402	Project Name: SBF 25-9 Tank Battery Release Project Number: 18012-0006 Project Manager: Brian Skyles	<b>Reported:</b> 1/30/2026 1:36:24PM
---	--	---

**SC-136**

**E601211-19**

Analyte	Result	Reporting Limit	Dilution	Prepared	Analyzed	Notes
<b>Volatile Organics by EPA 8021B</b>	mg/kg	mg/kg		Analyst: MB		Batch: 2604135
Benzene	ND	0.0250	1	01/23/26	01/29/26	
Ethylbenzene	ND	0.0250	1	01/23/26	01/29/26	
Toluene	ND	0.0250	1	01/23/26	01/29/26	
o-Xylene	ND	0.0250	1	01/23/26	01/29/26	
p,m-Xylene	ND	0.0500	1	01/23/26	01/29/26	
Total Xylenes	ND	0.0250	1	01/23/26	01/29/26	
<i>Surrogate: 4-Bromochlorobenzene-PID</i>		90.3 %	70-130	01/23/26	01/29/26	
<b>Nonhalogenated Organics by EPA 8015D - GRO</b>	mg/kg	mg/kg		Analyst: MB		Batch: 2604135
Gasoline Range Organics (C6-C10)	ND	20.0	1	01/23/26	01/29/26	
<i>Surrogate: 1-Chloro-4-fluorobenzene-FID</i>		95.1 %	70-130	01/23/26	01/29/26	
<b>Nonhalogenated Organics by EPA 8015D - DRO/ORO</b>	mg/kg	mg/kg		Analyst: KH		Batch: 2605010
Diesel Range Organics (C10-C28)	ND	25.0	1	01/26/26	01/27/26	
Oil Range Organics (C28-C36)	ND	50.0	1	01/26/26	01/27/26	
<i>Surrogate: n-Nonane</i>		101 %	61-141	01/26/26	01/27/26	
<b>Anions by EPA 300.0/9056A</b>	mg/kg	mg/kg		Analyst: DT		Batch: 2604145
Chloride	34.6	20.0	1	01/23/26	01/24/26	



### Sample Data

Epic Energy 7415 Main Street Farmington NM, 87402	Project Name: SBF 25-9 Tank Battery Release Project Number: 18012-0006 Project Manager: Brian Skyles	<b>Reported:</b> 1/30/2026 1:36:24PM
---	--	---

**SC-135**

**E601211-20**

Analyte	Result	Reporting Limit	Dilution	Prepared	Analyzed	Notes
<b>Volatile Organics by EPA 8021B</b>	mg/kg	mg/kg		Analyst: MB		Batch: 2604135
Benzene	ND	0.0250	1	01/23/26	01/29/26	
Ethylbenzene	ND	0.0250	1	01/23/26	01/29/26	
Toluene	ND	0.0250	1	01/23/26	01/29/26	
o-Xylene	ND	0.0250	1	01/23/26	01/29/26	
p,m-Xylene	ND	0.0500	1	01/23/26	01/29/26	
Total Xylenes	ND	0.0250	1	01/23/26	01/29/26	
<i>Surrogate: 4-Bromochlorobenzene-PID</i>		90.7 %	70-130	01/23/26	01/29/26	
<b>Nonhalogenated Organics by EPA 8015D - GRO</b>	mg/kg	mg/kg		Analyst: MB		Batch: 2604135
Gasoline Range Organics (C6-C10)	ND	20.0	1	01/23/26	01/29/26	
<i>Surrogate: 1-Chloro-4-fluorobenzene-FID</i>		94.8 %	70-130	01/23/26	01/29/26	
<b>Nonhalogenated Organics by EPA 8015D - DRO/ORO</b>	mg/kg	mg/kg		Analyst: KH		Batch: 2605010
Diesel Range Organics (C10-C28)	ND	25.0	1	01/26/26	01/27/26	
Oil Range Organics (C28-C36)	ND	50.0	1	01/26/26	01/27/26	
<i>Surrogate: n-Nonane</i>		100 %	61-141	01/26/26	01/27/26	
<b>Anions by EPA 300.0/9056A</b>	mg/kg	mg/kg		Analyst: DT		Batch: 2604145
Chloride	ND	20.0	1	01/23/26	01/24/26	



### Sample Data

Epic Energy 7415 Main Street Farmington NM, 87402	Project Name: SBF 25-9 Tank Battery Release Project Number: 18012-0006 Project Manager: Brian Skyles	<b>Reported:</b> 1/30/2026 1:36:24PM
---	--	---

**SC-118**

**E601211-21**

Analyte	Result	Reporting Limit	Dilution	Prepared	Analyzed	Notes
<b>Volatile Organics by EPA 8021B</b>	mg/kg	mg/kg		Analyst: BA		Batch: 2604137
Benzene	ND	0.0250	1	01/23/26	01/27/26	
Ethylbenzene	ND	0.0250	1	01/23/26	01/27/26	
Toluene	ND	0.0250	1	01/23/26	01/27/26	
o-Xylene	ND	0.0250	1	01/23/26	01/27/26	
p,m-Xylene	ND	0.0500	1	01/23/26	01/27/26	
Total Xylenes	ND	0.0250	1	01/23/26	01/27/26	
<i>Surrogate: 4-Bromochlorobenzene-PID</i>		124 %	70-130	01/23/26	01/27/26	
<b>Nonhalogenated Organics by EPA 8015D - GRO</b>	mg/kg	mg/kg		Analyst: BA		Batch: 2604137
Gasoline Range Organics (C6-C10)	ND	20.0	1	01/23/26	01/27/26	
<i>Surrogate: 1-Chloro-4-fluorobenzene-FID</i>		111 %	70-130	01/23/26	01/27/26	
<b>Nonhalogenated Organics by EPA 8015D - DRO/ORO</b>	mg/kg	mg/kg		Analyst: NV		Batch: 2605013
Diesel Range Organics (C10-C28)	ND	25.0	1	01/26/26	01/26/26	
Oil Range Organics (C28-C36)	ND	50.0	1	01/26/26	01/26/26	
<i>Surrogate: n-Nonane</i>		97.5 %	61-141	01/26/26	01/26/26	
<b>Anions by EPA 300.0/9056A</b>	mg/kg	mg/kg		Analyst: DT		Batch: 2605009
Chloride	85.1	20.0	1	01/26/26	01/26/26	



### Sample Data

Epic Energy 7415 Main Street Farmington NM, 87402	Project Name: SBF 25-9 Tank Battery Release Project Number: 18012-0006 Project Manager: Brian Skyles	<b>Reported:</b> 1/30/2026 1:36:24PM
---	--	---

**SC-119**

**E601211-22**

Analyte	Result	Reporting Limit	Dilution	Prepared	Analyzed	Notes
<b>Volatile Organics by EPA 8021B</b>	mg/kg	mg/kg		Analyst: BA		Batch: 2604137
Benzene	ND	0.0250	1	01/23/26	01/27/26	
Ethylbenzene	ND	0.0250	1	01/23/26	01/27/26	
Toluene	ND	0.0250	1	01/23/26	01/27/26	
o-Xylene	ND	0.0250	1	01/23/26	01/27/26	
p,m-Xylene	ND	0.0500	1	01/23/26	01/27/26	
Total Xylenes	ND	0.0250	1	01/23/26	01/27/26	
<i>Surrogate: 4-Bromochlorobenzene-PID</i>		125 %	70-130	01/23/26	01/27/26	
<b>Nonhalogenated Organics by EPA 8015D - GRO</b>	mg/kg	mg/kg		Analyst: BA		Batch: 2604137
Gasoline Range Organics (C6-C10)	ND	20.0	1	01/23/26	01/27/26	
<i>Surrogate: 1-Chloro-4-fluorobenzene-FID</i>		111 %	70-130	01/23/26	01/27/26	
<b>Nonhalogenated Organics by EPA 8015D - DRO/ORO</b>	mg/kg	mg/kg		Analyst: NV		Batch: 2605013
Diesel Range Organics (C10-C28)	ND	25.0	1	01/26/26	01/26/26	
Oil Range Organics (C28-C36)	ND	50.0	1	01/26/26	01/26/26	
<i>Surrogate: n-Nonane</i>		95.8 %	61-141	01/26/26	01/26/26	
<b>Anions by EPA 300.0/9056A</b>	mg/kg	mg/kg		Analyst: DT		Batch: 2605009
Chloride	65.5	20.0	1	01/26/26	01/26/26	



### Sample Data

Epic Energy 7415 Main Street Farmington NM, 87402	Project Name: SBF 25-9 Tank Battery Release Project Number: 18012-0006 Project Manager: Brian Skyles	<b>Reported:</b> 1/30/2026 1:36:24PM
---	--	---

**SC-120**

**E601211-23**

Analyte	Result	Reporting Limit	Dilution	Prepared	Analyzed	Notes
<b>Volatile Organics by EPA 8021B</b>						
	mg/kg	mg/kg		Analyst: BA		Batch: 2604137
Benzene	ND	0.0250	1	01/23/26	01/27/26	
Ethylbenzene	ND	0.0250	1	01/23/26	01/27/26	
Toluene	ND	0.0250	1	01/23/26	01/27/26	
o-Xylene	ND	0.0250	1	01/23/26	01/27/26	
p,m-Xylene	ND	0.0500	1	01/23/26	01/27/26	
Total Xylenes	ND	0.0250	1	01/23/26	01/27/26	
<i>Surrogate: 4-Bromochlorobenzene-PID</i>						
		126 %	70-130	01/23/26	01/27/26	
<b>Nonhalogenated Organics by EPA 8015D - GRO</b>						
	mg/kg	mg/kg		Analyst: BA		Batch: 2604137
Gasoline Range Organics (C6-C10)	ND	20.0	1	01/23/26	01/27/26	
<i>Surrogate: 1-Chloro-4-fluorobenzene-FID</i>						
		110 %	70-130	01/23/26	01/27/26	
<b>Nonhalogenated Organics by EPA 8015D - DRO/ORO</b>						
	mg/kg	mg/kg		Analyst: NV		Batch: 2605013
Diesel Range Organics (C10-C28)	ND	25.0	1	01/26/26	01/26/26	
Oil Range Organics (C28-C36)	ND	50.0	1	01/26/26	01/26/26	
<i>Surrogate: n-Nonane</i>						
		95.7 %	61-141	01/26/26	01/26/26	
<b>Anions by EPA 300.0/9056A</b>						
	mg/kg	mg/kg		Analyst: DT		Batch: 2605009
Chloride	51.8	20.0	1	01/26/26	01/26/26	



### Sample Data

Epic Energy 7415 Main Street Farmington NM, 87402	Project Name: SBF 25-9 Tank Battery Release Project Number: 18012-0006 Project Manager: Brian Skyles	<b>Reported:</b> 1/30/2026 1:36:24PM
---	--	---

**SC-121**

**E601211-24**

Analyte	Result	Reporting Limit	Dilution	Prepared	Analyzed	Notes
<b>Volatile Organics by EPA 8021B</b>	mg/kg	mg/kg		Analyst: BA		Batch: 2604137
Benzene	ND	0.0250	1	01/23/26	01/27/26	
Ethylbenzene	ND	0.0250	1	01/23/26	01/27/26	
Toluene	ND	0.0250	1	01/23/26	01/27/26	
o-Xylene	ND	0.0250	1	01/23/26	01/27/26	
p,m-Xylene	ND	0.0500	1	01/23/26	01/27/26	
Total Xylenes	ND	0.0250	1	01/23/26	01/27/26	
<i>Surrogate: 4-Bromochlorobenzene-PID</i>		127 %	70-130	01/23/26	01/27/26	
<b>Nonhalogenated Organics by EPA 8015D - GRO</b>	mg/kg	mg/kg		Analyst: BA		Batch: 2604137
Gasoline Range Organics (C6-C10)	ND	20.0	1	01/23/26	01/27/26	
<i>Surrogate: 1-Chloro-4-fluorobenzene-FID</i>		110 %	70-130	01/23/26	01/27/26	
<b>Nonhalogenated Organics by EPA 8015D - DRO/ORO</b>	mg/kg	mg/kg		Analyst: NV		Batch: 2605013
Diesel Range Organics (C10-C28)	ND	25.0	1	01/26/26	01/26/26	
Oil Range Organics (C28-C36)	ND	50.0	1	01/26/26	01/26/26	
<i>Surrogate: n-Nonane</i>		97.5 %	61-141	01/26/26	01/26/26	
<b>Anions by EPA 300.0/9056A</b>	mg/kg	mg/kg		Analyst: DT		Batch: 2605009
Chloride	43.3	20.0	1	01/26/26	01/26/26	



### Sample Data

Epic Energy 7415 Main Street Farmington NM, 87402	Project Name: SBF 25-9 Tank Battery Release Project Number: 18012-0006 Project Manager: Brian Skyles	<b>Reported:</b> 1/30/2026 1:36:24PM
---	--	---

**SC-122**

**E601211-25**

Analyte	Result	Reporting Limit	Dilution	Prepared	Analyzed	Notes
<b>Volatile Organics by EPA 8021B</b>						
	mg/kg	mg/kg		Analyst: BA		Batch: 2604137
Benzene	ND	0.0250	1	01/23/26	01/27/26	
Ethylbenzene	ND	0.0250	1	01/23/26	01/27/26	
Toluene	ND	0.0250	1	01/23/26	01/27/26	
o-Xylene	ND	0.0250	1	01/23/26	01/27/26	
p,m-Xylene	ND	0.0500	1	01/23/26	01/27/26	
Total Xylenes	ND	0.0250	1	01/23/26	01/27/26	
<i>Surrogate: 4-Bromochlorobenzene-PID</i>						
		123 %	70-130	01/23/26	01/27/26	
<b>Nonhalogenated Organics by EPA 8015D - GRO</b>						
	mg/kg	mg/kg		Analyst: BA		Batch: 2604137
Gasoline Range Organics (C6-C10)	ND	20.0	1	01/23/26	01/27/26	
<i>Surrogate: 1-Chloro-4-fluorobenzene-FID</i>						
		109 %	70-130	01/23/26	01/27/26	
<b>Nonhalogenated Organics by EPA 8015D - DRO/ORO</b>						
	mg/kg	mg/kg		Analyst: NV		Batch: 2605013
Diesel Range Organics (C10-C28)	ND	25.0	1	01/26/26	01/26/26	
Oil Range Organics (C28-C36)	ND	50.0	1	01/26/26	01/26/26	
<i>Surrogate: n-Nonane</i>						
		96.7 %	61-141	01/26/26	01/26/26	
<b>Anions by EPA 300.0/9056A</b>						
	mg/kg	mg/kg		Analyst: DT		Batch: 2605009
Chloride	ND	20.0	1	01/26/26	01/26/26	



### Sample Data

Epic Energy 7415 Main Street Farmington NM, 87402	Project Name: SBF 25-9 Tank Battery Release Project Number: 18012-0006 Project Manager: Brian Skyles	<b>Reported:</b> 1/30/2026 1:36:24PM
---	--	---

**SC-123**

**E601211-26**

Analyte	Result	Reporting Limit	Dilution	Prepared	Analyzed	Notes
<b>Volatile Organics by EPA 8021B</b>	mg/kg	mg/kg		Analyst: BA		Batch: 2604137
Benzene	ND	0.0250	1	01/23/26	01/27/26	
Ethylbenzene	ND	0.0250	1	01/23/26	01/27/26	
Toluene	ND	0.0250	1	01/23/26	01/27/26	
o-Xylene	ND	0.0250	1	01/23/26	01/27/26	
p,m-Xylene	ND	0.0500	1	01/23/26	01/27/26	
Total Xylenes	ND	0.0250	1	01/23/26	01/27/26	
<i>Surrogate: 4-Bromochlorobenzene-PID</i>		129 %	70-130	01/23/26	01/27/26	
<b>Nonhalogenated Organics by EPA 8015D - GRO</b>	mg/kg	mg/kg		Analyst: BA		Batch: 2604137
Gasoline Range Organics (C6-C10)	ND	20.0	1	01/23/26	01/27/26	
<i>Surrogate: 1-Chloro-4-fluorobenzene-FID</i>		111 %	70-130	01/23/26	01/27/26	
<b>Nonhalogenated Organics by EPA 8015D - DRO/ORO</b>	mg/kg	mg/kg		Analyst: NV		Batch: 2605013
Diesel Range Organics (C10-C28)	ND	25.0	1	01/26/26	01/26/26	
Oil Range Organics (C28-C36)	ND	50.0	1	01/26/26	01/26/26	
<i>Surrogate: n-Nonane</i>		94.0 %	61-141	01/26/26	01/26/26	
<b>Anions by EPA 300.0/9056A</b>	mg/kg	mg/kg		Analyst: DT		Batch: 2605009
Chloride	38.2	20.0	1	01/26/26	01/26/26	



### Sample Data

Epic Energy 7415 Main Street Farmington NM, 87402	Project Name: SBF 25-9 Tank Battery Release Project Number: 18012-0006 Project Manager: Brian Skyles	<b>Reported:</b> 1/30/2026 1:36:24PM
---	--	---

**SC-124**

**E601211-27**

Analyte	Result	Reporting Limit	Dilution	Prepared	Analyzed	Notes
<b>Volatile Organics by EPA 8021B</b>	mg/kg	mg/kg	Analyst: BA		Batch: 2604137	
Benzene	ND	0.0250	1	01/23/26	01/27/26	
Ethylbenzene	ND	0.0250	1	01/23/26	01/27/26	
Toluene	ND	0.0250	1	01/23/26	01/27/26	
o-Xylene	ND	0.0250	1	01/23/26	01/27/26	
p,m-Xylene	ND	0.0500	1	01/23/26	01/27/26	
Total Xylenes	ND	0.0250	1	01/23/26	01/27/26	
<i>Surrogate: 4-Bromochlorobenzene-PID</i>		130 %	70-130	01/23/26	01/27/26	
<b>Nonhalogenated Organics by EPA 8015D - GRO</b>	mg/kg	mg/kg	Analyst: BA		Batch: 2604137	
Gasoline Range Organics (C6-C10)	ND	20.0	1	01/23/26	01/27/26	
<i>Surrogate: 1-Chloro-4-fluorobenzene-FID</i>		112 %	70-130	01/23/26	01/27/26	
<b>Nonhalogenated Organics by EPA 8015D - DRO/ORO</b>	mg/kg	mg/kg	Analyst: NV		Batch: 2605013	
Diesel Range Organics (C10-C28)	ND	25.0	1	01/26/26	01/27/26	
Oil Range Organics (C28-C36)	ND	50.0	1	01/26/26	01/27/26	
<i>Surrogate: n-Nonane</i>		97.1 %	61-141	01/26/26	01/27/26	
<b>Anions by EPA 300.0/9056A</b>	mg/kg	mg/kg	Analyst: DT		Batch: 2605009	
Chloride	107	20.0	1	01/26/26	01/26/26	



### Sample Data

Epic Energy 7415 Main Street Farmington NM, 87402	Project Name: SBF 25-9 Tank Battery Release Project Number: 18012-0006 Project Manager: Brian Skyles	<b>Reported:</b> 1/30/2026 1:36:24PM
---	--	---

**SC-125**

**E601211-28**

Analyte	Result	Reporting Limit	Dilution	Prepared	Analyzed	Notes
<b>Volatile Organics by EPA 8021B</b>	mg/kg	mg/kg	Analyst: BA		Batch: 2604137	
Benzene	ND	0.0250	1	01/23/26	01/28/26	
Ethylbenzene	ND	0.0250	1	01/23/26	01/28/26	
Toluene	ND	0.0250	1	01/23/26	01/28/26	
o-Xylene	ND	0.0250	1	01/23/26	01/28/26	
p,m-Xylene	<b>0.0583</b>	0.0500	1	01/23/26	01/28/26	
Total Xylenes	<b>0.0583</b>	0.0250	1	01/23/26	01/28/26	
<i>Surrogate: 4-Bromochlorobenzene-PID</i>		108 %	70-130	01/23/26	01/28/26	
<b>Nonhalogenated Organics by EPA 8015D - GRO</b>	mg/kg	mg/kg	Analyst: BA		Batch: 2604137	
Gasoline Range Organics (C6-C10)	ND	20.0	1	01/23/26	01/28/26	
<i>Surrogate: 1-Chloro-4-fluorobenzene-FID</i>		92.8 %	70-130	01/23/26	01/28/26	
<b>Nonhalogenated Organics by EPA 8015D - DRO/ORO</b>	mg/kg	mg/kg	Analyst: NV		Batch: 2605013	
Diesel Range Organics (C10-C28)	ND	25.0	1	01/26/26	01/27/26	
Oil Range Organics (C28-C36)	ND	50.0	1	01/26/26	01/27/26	
<i>Surrogate: n-Nonane</i>		98.2 %	61-141	01/26/26	01/27/26	
<b>Anions by EPA 300.0/9056A</b>	mg/kg	mg/kg	Analyst: DT		Batch: 2605009	
Chloride	ND	20.0	1	01/26/26	01/26/26	



### Sample Data

Epic Energy 7415 Main Street Farmington NM, 87402	Project Name: SBF 25-9 Tank Battery Release Project Number: 18012-0006 Project Manager: Brian Skyles	<b>Reported:</b> 1/30/2026 1:36:24PM
---	--	---

**SC-126**

**E601211-29**

Analyte	Result	Reporting Limit	Dilution	Prepared	Analyzed	Notes
<b>Volatile Organics by EPA 8021B</b>	mg/kg	mg/kg	Analyst: BA		Batch: 2604137	
Benzene	ND	0.0250	1	01/23/26	01/27/26	
Ethylbenzene	ND	0.0250	1	01/23/26	01/27/26	
Toluene	ND	0.0250	1	01/23/26	01/27/26	
o-Xylene	ND	0.0250	1	01/23/26	01/27/26	
p,m-Xylene	ND	0.0500	1	01/23/26	01/27/26	
Total Xylenes	ND	0.0250	1	01/23/26	01/27/26	
<i>Surrogate: 4-Bromochlorobenzene-PID</i>		129 %	70-130	01/23/26	01/27/26	
<b>Nonhalogenated Organics by EPA 8015D - GRO</b>	mg/kg	mg/kg	Analyst: BA		Batch: 2604137	
Gasoline Range Organics (C6-C10)	ND	20.0	1	01/23/26	01/27/26	
<i>Surrogate: 1-Chloro-4-fluorobenzene-FID</i>		111 %	70-130	01/23/26	01/27/26	
<b>Nonhalogenated Organics by EPA 8015D - DRO/ORO</b>	mg/kg	mg/kg	Analyst: NV		Batch: 2605013	
Diesel Range Organics (C10-C28)	ND	25.0	1	01/26/26	01/27/26	
Oil Range Organics (C28-C36)	ND	50.0	1	01/26/26	01/27/26	
<i>Surrogate: n-Nonane</i>		97.3 %	61-141	01/26/26	01/27/26	
<b>Anions by EPA 300.0/9056A</b>	mg/kg	mg/kg	Analyst: DT		Batch: 2605009	
Chloride	59.3	20.0	1	01/26/26	01/26/26	



### Sample Data

Epic Energy 7415 Main Street Farmington NM, 87402	Project Name: SBF 25-9 Tank Battery Release Project Number: 18012-0006 Project Manager: Brian Skyles	<b>Reported:</b> 1/30/2026 1:36:24PM
---	--	---

**SC-127**

**E601211-30**

Analyte	Result	Reporting Limit	Dilution	Prepared	Analyzed	Notes
<b>Volatile Organics by EPA 8021B</b>	mg/kg	mg/kg		Analyst: BA		Batch: 2604137
Benzene	ND	0.0250	1	01/23/26	01/28/26	
Ethylbenzene	ND	0.0250	1	01/23/26	01/28/26	
Toluene	ND	0.0250	1	01/23/26	01/28/26	
o-Xylene	ND	0.0250	1	01/23/26	01/28/26	
p,m-Xylene	ND	0.0500	1	01/23/26	01/28/26	
Total Xylenes	ND	0.0250	1	01/23/26	01/28/26	
<i>Surrogate: 4-Bromochlorobenzene-PID</i>		108 %	70-130	01/23/26	01/28/26	
<b>Nonhalogenated Organics by EPA 8015D - GRO</b>	mg/kg	mg/kg		Analyst: BA		Batch: 2604137
Gasoline Range Organics (C6-C10)	ND	20.0	1	01/23/26	01/28/26	
<i>Surrogate: 1-Chloro-4-fluorobenzene-FID</i>		93.3 %	70-130	01/23/26	01/28/26	
<b>Nonhalogenated Organics by EPA 8015D - DRO/ORO</b>	mg/kg	mg/kg		Analyst: NV		Batch: 2605013
Diesel Range Organics (C10-C28)	ND	25.0	1	01/26/26	01/27/26	
Oil Range Organics (C28-C36)	ND	50.0	1	01/26/26	01/27/26	
<i>Surrogate: n-Nonane</i>		95.7 %	61-141	01/26/26	01/27/26	
<b>Anions by EPA 300.0/9056A</b>	mg/kg	mg/kg		Analyst: DT		Batch: 2605009
Chloride	78.7	20.0	1	01/26/26	01/26/26	



### Sample Data

Epic Energy 7415 Main Street Farmington NM, 87402	Project Name: SBF 25-9 Tank Battery Release Project Number: 18012-0006 Project Manager: Brian Skyles	<b>Reported:</b> 1/30/2026 1:36:24PM
---	--	---

**SC-128**

**E601211-31**

Analyte	Result	Reporting Limit	Dilution	Prepared	Analyzed	Notes
<b>Volatile Organics by EPA 8021B</b>	mg/kg	mg/kg		Analyst: BA		Batch: 2604137
Benzene	ND	0.0250	1	01/23/26	01/28/26	
Ethylbenzene	ND	0.0250	1	01/23/26	01/28/26	
Toluene	ND	0.0250	1	01/23/26	01/28/26	
o-Xylene	ND	0.0250	1	01/23/26	01/28/26	
p,m-Xylene	ND	0.0500	1	01/23/26	01/28/26	
Total Xylenes	ND	0.0250	1	01/23/26	01/28/26	
<i>Surrogate: 4-Bromochlorobenzene-PID</i>		108 %	70-130	01/23/26	01/28/26	
<b>Nonhalogenated Organics by EPA 8015D - GRO</b>	mg/kg	mg/kg		Analyst: BA		Batch: 2604137
Gasoline Range Organics (C6-C10)	ND	20.0	1	01/23/26	01/28/26	
<i>Surrogate: 1-Chloro-4-fluorobenzene-FID</i>		92.1 %	70-130	01/23/26	01/28/26	
<b>Nonhalogenated Organics by EPA 8015D - DRO/ORO</b>	mg/kg	mg/kg		Analyst: NV		Batch: 2605013
Diesel Range Organics (C10-C28)	ND	25.0	1	01/26/26	01/27/26	
Oil Range Organics (C28-C36)	ND	50.0	1	01/26/26	01/27/26	
<i>Surrogate: n-Nonane</i>		98.4 %	61-141	01/26/26	01/27/26	
<b>Anions by EPA 300.0/9056A</b>	mg/kg	mg/kg		Analyst: DT		Batch: 2605009
Chloride	ND	20.0	1	01/26/26	01/26/26	



### Sample Data

Epic Energy 7415 Main Street Farmington NM, 87402	Project Name: SBF 25-9 Tank Battery Release Project Number: 18012-0006 Project Manager: Brian Skyles	<b>Reported:</b> 1/30/2026 1:36:24PM
---	--	---

**SC-129**

**E601211-32**

Analyte	Result	Reporting Limit	Dilution	Prepared	Analyzed	Notes
<b>Volatile Organics by EPA 8021B</b>	mg/kg	mg/kg	Analyst: BA		Batch: 2604137	
Benzene	ND	0.0250	1	01/23/26	01/28/26	
Ethylbenzene	ND	0.0250	1	01/23/26	01/28/26	
Toluene	ND	0.0250	1	01/23/26	01/28/26	
o-Xylene	ND	0.0250	1	01/23/26	01/28/26	
p,m-Xylene	ND	0.0500	1	01/23/26	01/28/26	
Total Xylenes	ND	0.0250	1	01/23/26	01/28/26	
<i>Surrogate: 4-Bromochlorobenzene-PID</i>		108 %	70-130	01/23/26	01/28/26	
<b>Nonhalogenated Organics by EPA 8015D - GRO</b>	mg/kg	mg/kg	Analyst: BA		Batch: 2604137	
Gasoline Range Organics (C6-C10)	ND	20.0	1	01/23/26	01/28/26	
<i>Surrogate: 1-Chloro-4-fluorobenzene-FID</i>		93.0 %	70-130	01/23/26	01/28/26	
<b>Nonhalogenated Organics by EPA 8015D - DRO/ORO</b>	mg/kg	mg/kg	Analyst: NV		Batch: 2605013	
Diesel Range Organics (C10-C28)	ND	25.0	1	01/26/26	01/27/26	
Oil Range Organics (C28-C36)	ND	50.0	1	01/26/26	01/27/26	
<i>Surrogate: n-Nonane</i>		96.1 %	61-141	01/26/26	01/27/26	
<b>Anions by EPA 300.0/9056A</b>	mg/kg	mg/kg	Analyst: DT		Batch: 2605009	
Chloride	ND	20.0	1	01/26/26	01/26/26	



### Sample Data

Epic Energy 7415 Main Street Farmington NM, 87402	Project Name: SBF 25-9 Tank Battery Release Project Number: 18012-0006 Project Manager: Brian Skyles	<b>Reported:</b> 1/30/2026 1:36:24PM
---	--	---

**SC-130**

**E601211-33**

Analyte	Result	Reporting Limit	Dilution	Prepared	Analyzed	Notes
<b>Volatile Organics by EPA 8021B</b>	mg/kg	mg/kg		Analyst: BA		Batch: 2604137
Benzene	ND	0.0250	1	01/23/26	01/28/26	
Ethylbenzene	ND	0.0250	1	01/23/26	01/28/26	
Toluene	ND	0.0250	1	01/23/26	01/28/26	
o-Xylene	<b>0.0992</b>	0.0250	1	01/23/26	01/28/26	
p,m-Xylene	<b>0.118</b>	0.0500	1	01/23/26	01/28/26	
Total Xylenes	<b>0.217</b>	0.0250	1	01/23/26	01/28/26	
<i>Surrogate: 4-Bromochlorobenzene-PID</i>		111 %	70-130	01/23/26	01/28/26	
<b>Nonhalogenated Organics by EPA 8015D - GRO</b>	mg/kg	mg/kg		Analyst: BA		Batch: 2604137
Gasoline Range Organics (C6-C10)	ND	20.0	1	01/23/26	01/28/26	
<i>Surrogate: 1-Chloro-4-fluorobenzene-FID</i>		92.6 %	70-130	01/23/26	01/28/26	
<b>Nonhalogenated Organics by EPA 8015D - DRO/ORO</b>	mg/kg	mg/kg		Analyst: NV		Batch: 2605013
Diesel Range Organics (C10-C28)	<b>160</b>	25.0	1	01/26/26	01/27/26	
Oil Range Organics (C28-C36)	ND	50.0	1	01/26/26	01/27/26	
<i>Surrogate: n-Nonane</i>		99.0 %	61-141	01/26/26	01/27/26	
<b>Anions by EPA 300.0/9056A</b>	mg/kg	mg/kg		Analyst: DT		Batch: 2605009
Chloride	<b>27.6</b>	20.0	1	01/26/26	01/26/26	



### Sample Data

Epic Energy 7415 Main Street Farmington NM, 87402	Project Name: SBF 25-9 Tank Battery Release Project Number: 18012-0006 Project Manager: Brian Skyles	<b>Reported:</b> 1/30/2026 1:36:24PM
---	--	---

**SC-131**

**E601211-34**

Analyte	Result	Reporting Limit	Dilution	Prepared	Analyzed	Notes
<b>Volatile Organics by EPA 8021B</b>						
	mg/kg	mg/kg		Analyst: BA		Batch: 2604137
Benzene	ND	0.0250	1	01/23/26	01/28/26	
Ethylbenzene	ND	0.0250	1	01/23/26	01/28/26	
Toluene	ND	0.0250	1	01/23/26	01/28/26	
o-Xylene	ND	0.0250	1	01/23/26	01/28/26	
p,m-Xylene	ND	0.0500	1	01/23/26	01/28/26	
Total Xylenes	ND	0.0250	1	01/23/26	01/28/26	
<i>Surrogate: 4-Bromochlorobenzene-PID</i>						
		108 %	70-130	01/23/26	01/28/26	
<b>Nonhalogenated Organics by EPA 8015D - GRO</b>						
	mg/kg	mg/kg		Analyst: BA		Batch: 2604137
Gasoline Range Organics (C6-C10)	ND	20.0	1	01/23/26	01/28/26	
<i>Surrogate: 1-Chloro-4-fluorobenzene-FID</i>						
		92.0 %	70-130	01/23/26	01/28/26	
<b>Nonhalogenated Organics by EPA 8015D - DRO/ORO</b>						
	mg/kg	mg/kg		Analyst: NV		Batch: 2605013
Diesel Range Organics (C10-C28)	ND	25.0	1	01/26/26	01/27/26	
Oil Range Organics (C28-C36)	ND	50.0	1	01/26/26	01/27/26	
<i>Surrogate: n-Nonane</i>						
		97.8 %	61-141	01/26/26	01/27/26	
<b>Anions by EPA 300.0/9056A</b>						
	mg/kg	mg/kg		Analyst: DT		Batch: 2605009
Chloride	32.1	20.0	1	01/26/26	01/26/26	



### Sample Data

Epic Energy 7415 Main Street Farmington NM, 87402	Project Name: SBF 25-9 Tank Battery Release Project Number: 18012-0006 Project Manager: Brian Skyles	<b>Reported:</b> 1/30/2026 1:36:24PM
---	--	---

**SC-132**

**E601211-35**

Analyte	Result	Reporting Limit	Dilution	Prepared	Analyzed	Notes
<b>Volatile Organics by EPA 8021B</b>	mg/kg	mg/kg		Analyst: BA		Batch: 2604137
Benzene	ND	0.0250	1	01/23/26	01/28/26	
Ethylbenzene	ND	0.0250	1	01/23/26	01/28/26	
Toluene	ND	0.0250	1	01/23/26	01/28/26	
o-Xylene	ND	0.0250	1	01/23/26	01/28/26	
p,m-Xylene	ND	0.0500	1	01/23/26	01/28/26	
Total Xylenes	ND	0.0250	1	01/23/26	01/28/26	
<i>Surrogate: 4-Bromochlorobenzene-PID</i>		107 %	70-130	01/23/26	01/28/26	
<b>Nonhalogenated Organics by EPA 8015D - GRO</b>	mg/kg	mg/kg		Analyst: BA		Batch: 2604137
Gasoline Range Organics (C6-C10)	ND	20.0	1	01/23/26	01/28/26	
<i>Surrogate: 1-Chloro-4-fluorobenzene-FID</i>		94.3 %	70-130	01/23/26	01/28/26	
<b>Nonhalogenated Organics by EPA 8015D - DRO/ORO</b>	mg/kg	mg/kg		Analyst: NV		Batch: 2605013
Diesel Range Organics (C10-C28)	ND	25.0	1	01/26/26	01/27/26	
Oil Range Organics (C28-C36)	ND	50.0	1	01/26/26	01/27/26	
<i>Surrogate: n-Nonane</i>		96.5 %	61-141	01/26/26	01/27/26	
<b>Anions by EPA 300.0/9056A</b>	mg/kg	mg/kg		Analyst: DT		Batch: 2605009
Chloride	ND	20.0	1	01/26/26	01/26/26	



### Sample Data

Epic Energy 7415 Main Street Farmington NM, 87402	Project Name: SBF 25-9 Tank Battery Release Project Number: 18012-0006 Project Manager: Brian Skyles	<b>Reported:</b> 1/30/2026 1:36:24PM
---	--	---

**SC-133**

**E601211-36**

Analyte	Result	Reporting Limit	Dilution	Prepared	Analyzed	Notes
<b>Volatile Organics by EPA 8021B</b>	mg/kg	mg/kg		Analyst: BA		Batch: 2604137
Benzene	ND	0.0250	1	01/23/26	01/28/26	
Ethylbenzene	ND	0.0250	1	01/23/26	01/28/26	
Toluene	ND	0.0250	1	01/23/26	01/28/26	
o-Xylene	ND	0.0250	1	01/23/26	01/28/26	
p,m-Xylene	ND	0.0500	1	01/23/26	01/28/26	
Total Xylenes	ND	0.0250	1	01/23/26	01/28/26	
<i>Surrogate: 4-Bromochlorobenzene-PID</i>		105 %	70-130	01/23/26	01/28/26	
<b>Nonhalogenated Organics by EPA 8015D - GRO</b>	mg/kg	mg/kg		Analyst: BA		Batch: 2604137
Gasoline Range Organics (C6-C10)	ND	20.0	1	01/23/26	01/28/26	
<i>Surrogate: 1-Chloro-4-fluorobenzene-FID</i>		94.2 %	70-130	01/23/26	01/28/26	
<b>Nonhalogenated Organics by EPA 8015D - DRO/ORO</b>	mg/kg	mg/kg		Analyst: NV		Batch: 2605013
Diesel Range Organics (C10-C28)	ND	25.0	1	01/26/26	01/27/26	
Oil Range Organics (C28-C36)	ND	50.0	1	01/26/26	01/27/26	
<i>Surrogate: n-Nonane</i>		95.0 %	61-141	01/26/26	01/27/26	
<b>Anions by EPA 300.0/9056A</b>	mg/kg	mg/kg		Analyst: DT		Batch: 2605009
Chloride	70.2	20.0	1	01/26/26	01/26/26	



### Sample Data

Epic Energy 7415 Main Street Farmington NM, 87402	Project Name: SBF 25-9 Tank Battery Release Project Number: 18012-0006 Project Manager: Brian Skyles	<b>Reported:</b> 1/30/2026 1:36:24PM
---	--	---

**SC-134**

**E601211-37**

Analyte	Result	Reporting Limit	Dilution	Prepared	Analyzed	Notes
<b>Volatile Organics by EPA 8021B</b>	mg/kg	mg/kg		Analyst: BA		Batch: 2604137
Benzene	ND	0.0250	1	01/23/26	01/28/26	
Ethylbenzene	ND	0.0250	1	01/23/26	01/28/26	
Toluene	ND	0.0250	1	01/23/26	01/28/26	
o-Xylene	ND	0.0250	1	01/23/26	01/28/26	
p,m-Xylene	ND	0.0500	1	01/23/26	01/28/26	
Total Xylenes	ND	0.0250	1	01/23/26	01/28/26	
<i>Surrogate: 4-Bromochlorobenzene-PID</i>		105 %	70-130	01/23/26	01/28/26	
<b>Nonhalogenated Organics by EPA 8015D - GRO</b>	mg/kg	mg/kg		Analyst: BA		Batch: 2604137
Gasoline Range Organics (C6-C10)	ND	20.0	1	01/23/26	01/28/26	
<i>Surrogate: 1-Chloro-4-fluorobenzene-FID</i>		93.4 %	70-130	01/23/26	01/28/26	
<b>Nonhalogenated Organics by EPA 8015D - DRO/ORO</b>	mg/kg	mg/kg		Analyst: NV		Batch: 2605013
Diesel Range Organics (C10-C28)	ND	25.0	1	01/26/26	01/27/26	
Oil Range Organics (C28-C36)	ND	50.0	1	01/26/26	01/27/26	
<i>Surrogate: n-Nonane</i>		97.2 %	61-141	01/26/26	01/27/26	
<b>Anions by EPA 300.0/9056A</b>	mg/kg	mg/kg		Analyst: DT		Batch: 2605009
Chloride	ND	20.0	1	01/26/26	01/26/26	



### Sample Data

Epic Energy 7415 Main Street Farmington NM, 87402	Project Name: SBF 25-9 Tank Battery Release Project Number: 18012-0006 Project Manager: Brian Skyles	<b>Reported:</b> 1/30/2026 1:36:24PM
---	--	---

**SC-158**

**E601211-38**

Analyte	Result	Reporting Limit	Dilution	Prepared	Analyzed	Notes
<b>Volatile Organics by EPA 8021B</b>	mg/kg	mg/kg		Analyst: BA		Batch: 2604137
Benzene	ND	0.0250	1	01/23/26	01/28/26	
Ethylbenzene	ND	0.0250	1	01/23/26	01/28/26	
Toluene	ND	0.0250	1	01/23/26	01/28/26	
o-Xylene	<b>0.0379</b>	0.0250	1	01/23/26	01/28/26	
p,m-Xylene	<b>0.0508</b>	0.0500	1	01/23/26	01/28/26	
Total Xylenes	<b>0.0887</b>	0.0250	1	01/23/26	01/28/26	
<i>Surrogate: 4-Bromochlorobenzene-PID</i>		107 %	70-130	01/23/26	01/28/26	
<b>Nonhalogenated Organics by EPA 8015D - GRO</b>	mg/kg	mg/kg		Analyst: BA		Batch: 2604137
Gasoline Range Organics (C6-C10)	ND	20.0	1	01/23/26	01/28/26	
<i>Surrogate: 1-Chloro-4-fluorobenzene-FID</i>		94.4 %	70-130	01/23/26	01/28/26	
<b>Nonhalogenated Organics by EPA 8015D - DRO/ORO</b>	mg/kg	mg/kg		Analyst: NV		Batch: 2605013
Diesel Range Organics (C10-C28)	ND	25.0	1	01/26/26	01/27/26	
Oil Range Organics (C28-C36)	ND	50.0	1	01/26/26	01/27/26	
<i>Surrogate: n-Nonane</i>		95.8 %	61-141	01/26/26	01/27/26	
<b>Anions by EPA 300.0/9056A</b>	mg/kg	mg/kg		Analyst: DT		Batch: 2605009
Chloride	ND	20.0	1	01/26/26	01/26/26	



### Sample Data

Epic Energy 7415 Main Street Farmington NM, 87402	Project Name: SBF 25-9 Tank Battery Release Project Number: 18012-0006 Project Manager: Brian Skyles	<b>Reported:</b> 1/30/2026 1:36:24PM
---	--	---

**SC-159**

**E601211-39**

Analyte	Result	Reporting Limit	Dilution	Prepared	Analyzed	Notes
<b>Volatile Organics by EPA 8021B</b>	mg/kg	mg/kg		Analyst: BA		Batch: 2604137
Benzene	ND	0.0250	1	01/23/26	01/29/26	
Ethylbenzene	ND	0.0250	1	01/23/26	01/29/26	
Toluene	ND	0.0250	1	01/23/26	01/29/26	
o-Xylene	ND	0.0250	1	01/23/26	01/29/26	
p,m-Xylene	ND	0.0500	1	01/23/26	01/29/26	
Total Xylenes	ND	0.0250	1	01/23/26	01/29/26	
<i>Surrogate: 4-Bromochlorobenzene-PID</i>		105 %	70-130	01/23/26	01/29/26	
<b>Nonhalogenated Organics by EPA 8015D - GRO</b>	mg/kg	mg/kg		Analyst: BA		Batch: 2604137
Gasoline Range Organics (C6-C10)	ND	20.0	1	01/23/26	01/29/26	
<i>Surrogate: 1-Chloro-4-fluorobenzene-FID</i>		93.9 %	70-130	01/23/26	01/29/26	
<b>Nonhalogenated Organics by EPA 8015D - DRO/ORO</b>	mg/kg	mg/kg		Analyst: NV		Batch: 2605013
Diesel Range Organics (C10-C28)	ND	25.0	1	01/26/26	01/27/26	
Oil Range Organics (C28-C36)	ND	50.0	1	01/26/26	01/27/26	
<i>Surrogate: n-Nonane</i>		94.0 %	61-141	01/26/26	01/27/26	
<b>Anions by EPA 300.0/9056A</b>	mg/kg	mg/kg		Analyst: DT		Batch: 2605009
Chloride	24.3	20.0	1	01/26/26	01/26/26	



### Sample Data

Epic Energy 7415 Main Street Farmington NM, 87402	Project Name: SBF 25-9 Tank Battery Release Project Number: 18012-0006 Project Manager: Brian Skyles	<b>Reported:</b> 1/30/2026 1:36:24PM
---	--	---

**SC-160**

**E601211-40**

Analyte	Result	Reporting Limit	Dilution	Prepared	Analyzed	Notes
<b>Volatile Organics by EPA 8021B</b>	mg/kg	mg/kg		Analyst: BA		Batch: 2604137
Benzene	ND	0.0250	1	01/23/26	01/29/26	
Ethylbenzene	ND	0.0250	1	01/23/26	01/29/26	
Toluene	ND	0.0250	1	01/23/26	01/29/26	
o-Xylene	ND	0.0250	1	01/23/26	01/29/26	
p,m-Xylene	ND	0.0500	1	01/23/26	01/29/26	
Total Xylenes	ND	0.0250	1	01/23/26	01/29/26	
<i>Surrogate: 4-Bromochlorobenzene-PID</i>		106 %	70-130	01/23/26	01/29/26	
<b>Nonhalogenated Organics by EPA 8015D - GRO</b>	mg/kg	mg/kg		Analyst: BA		Batch: 2604137
Gasoline Range Organics (C6-C10)	ND	20.0	1	01/23/26	01/29/26	
<i>Surrogate: 1-Chloro-4-fluorobenzene-FID</i>		93.9 %	70-130	01/23/26	01/29/26	
<b>Nonhalogenated Organics by EPA 8015D - DRO/ORO</b>	mg/kg	mg/kg		Analyst: NV		Batch: 2605013
Diesel Range Organics (C10-C28)	ND	25.0	1	01/26/26	01/27/26	
Oil Range Organics (C28-C36)	ND	50.0	1	01/26/26	01/27/26	
<i>Surrogate: n-Nonane</i>		95.5 %	61-141	01/26/26	01/27/26	
<b>Anions by EPA 300.0/9056A</b>	mg/kg	mg/kg		Analyst: DT		Batch: 2605009
Chloride	ND	20.0	1	01/26/26	01/26/26	



### Sample Data

Epic Energy 7415 Main Street Farmington NM, 87402	Project Name: SBF 25-9 Tank Battery Release Project Number: 18012-0006 Project Manager: Brian Skyles	<b>Reported:</b> 1/30/2026 1:36:24PM
---	--	---

**SC-161**

**E601211-41**

Analyte	Result	Reporting Limit	Dilution	Prepared	Analyzed	Notes
<b>Volatile Organics by EPA 8021B</b>	mg/kg	mg/kg		Analyst: MB		Batch: 2604143
Benzene	ND	0.0250	1	01/23/26	01/29/26	
Ethylbenzene	ND	0.0250	1	01/23/26	01/29/26	
Toluene	ND	0.0250	1	01/23/26	01/29/26	
o-Xylene	ND	0.0250	1	01/23/26	01/29/26	
p,m-Xylene	ND	0.0500	1	01/23/26	01/29/26	
Total Xylenes	ND	0.0250	1	01/23/26	01/29/26	
<i>Surrogate: 4-Bromochlorobenzene-PID</i>		92.8 %	70-130	01/23/26	01/29/26	
<b>Nonhalogenated Organics by EPA 8015D - GRO</b>	mg/kg	mg/kg		Analyst: MB		Batch: 2604143
Gasoline Range Organics (C6-C10)	ND	20.0	1	01/23/26	01/29/26	
<i>Surrogate: 1-Chloro-4-fluorobenzene-FID</i>		125 %	70-130	01/23/26	01/29/26	
<b>Nonhalogenated Organics by EPA 8015D - DRO/ORO</b>	mg/kg	mg/kg		Analyst: HM		Batch: 2605014
Diesel Range Organics (C10-C28)	37.3	25.0	1	01/26/26	01/26/26	
Oil Range Organics (C28-C36)	ND	50.0	1	01/26/26	01/26/26	
<i>Surrogate: n-Nonane</i>		88.1 %	61-141	01/26/26	01/26/26	
<b>Anions by EPA 300.0/9056A</b>	mg/kg	mg/kg		Analyst: DT		Batch: 2605011
Chloride	31.8	20.0	1	01/26/26	01/26/26	



### Sample Data

Epic Energy 7415 Main Street Farmington NM, 87402	Project Name: SBF 25-9 Tank Battery Release Project Number: 18012-0006 Project Manager: Brian Skyles	<b>Reported:</b> 1/30/2026 1:36:24PM
---	--	---

**SC-162**

**E601211-42**

Analyte	Result	Reporting Limit	Dilution	Prepared	Analyzed	Notes
<b>Volatile Organics by EPA 8021B</b>	mg/kg	mg/kg		Analyst: MB		Batch: 2604143
Benzene	ND	0.0250	1	01/23/26	01/29/26	
Ethylbenzene	ND	0.0250	1	01/23/26	01/29/26	
Toluene	ND	0.0250	1	01/23/26	01/29/26	
o-Xylene	ND	0.0250	1	01/23/26	01/29/26	
p,m-Xylene	ND	0.0500	1	01/23/26	01/29/26	
Total Xylenes	ND	0.0250	1	01/23/26	01/29/26	
<i>Surrogate: 4-Bromochlorobenzene-PID</i>		91.8 %	70-130	01/23/26	01/29/26	
<b>Nonhalogenated Organics by EPA 8015D - GRO</b>	mg/kg	mg/kg		Analyst: MB		Batch: 2604143
Gasoline Range Organics (C6-C10)	ND	20.0	1	01/23/26	01/29/26	
<i>Surrogate: 1-Chloro-4-fluorobenzene-FID</i>		125 %	70-130	01/23/26	01/29/26	
<b>Nonhalogenated Organics by EPA 8015D - DRO/ORO</b>	mg/kg	mg/kg		Analyst: HM		Batch: 2605014
Diesel Range Organics (C10-C28)	ND	25.0	1	01/26/26	01/26/26	
Oil Range Organics (C28-C36)	ND	50.0	1	01/26/26	01/26/26	
<i>Surrogate: n-Nonane</i>		85.7 %	61-141	01/26/26	01/26/26	
<b>Anions by EPA 300.0/9056A</b>	mg/kg	mg/kg		Analyst: DT		Batch: 2605011
Chloride	20.5	20.0	1	01/26/26	01/26/26	



### Sample Data

Epic Energy 7415 Main Street Farmington NM, 87402	Project Name: SBF 25-9 Tank Battery Release Project Number: 18012-0006 Project Manager: Brian Skyles	<b>Reported:</b> 1/30/2026 1:36:24PM
---	--	---

**SC-163**

**E601211-43**

Analyte	Result	Reporting Limit	Dilution	Prepared	Analyzed	Notes
<b>Volatile Organics by EPA 8021B</b>	mg/kg	mg/kg		Analyst: MB		Batch: 2604143
Benzene	ND	0.0250	1	01/23/26	01/29/26	
Ethylbenzene	ND	0.0250	1	01/23/26	01/29/26	
Toluene	ND	0.0250	1	01/23/26	01/29/26	
o-Xylene	ND	0.0250	1	01/23/26	01/29/26	
p,m-Xylene	ND	0.0500	1	01/23/26	01/29/26	
Total Xylenes	ND	0.0250	1	01/23/26	01/29/26	
<i>Surrogate: 4-Bromochlorobenzene-PID</i>		93.0 %	70-130	01/23/26	01/29/26	
<b>Nonhalogenated Organics by EPA 8015D - GRO</b>	mg/kg	mg/kg		Analyst: MB		Batch: 2604143
Gasoline Range Organics (C6-C10)	ND	20.0	1	01/23/26	01/29/26	
<i>Surrogate: 1-Chloro-4-fluorobenzene-FID</i>		125 %	70-130	01/23/26	01/29/26	
<b>Nonhalogenated Organics by EPA 8015D - DRO/ORO</b>	mg/kg	mg/kg		Analyst: HM		Batch: 2605014
Diesel Range Organics (C10-C28)	ND	25.0	1	01/26/26	01/26/26	
Oil Range Organics (C28-C36)	ND	50.0	1	01/26/26	01/26/26	
<i>Surrogate: n-Nonane</i>		86.2 %	61-141	01/26/26	01/26/26	
<b>Anions by EPA 300.0/9056A</b>	mg/kg	mg/kg		Analyst: DT		Batch: 2605011
Chloride	35.3	20.0	1	01/26/26	01/26/26	



### Sample Data

Epic Energy 7415 Main Street Farmington NM, 87402	Project Name: SBF 25-9 Tank Battery Release Project Number: 18012-0006 Project Manager: Brian Skyles	<b>Reported:</b> 1/30/2026 1:36:24PM
---	--	---

**SC-164**

**E601211-44**

Analyte	Result	Reporting Limit	Dilution	Prepared	Analyzed	Notes
<b>Volatile Organics by EPA 8021B</b>						
	mg/kg	mg/kg		Analyst: MB		Batch: 2604143
Benzene	ND	0.0250	1	01/23/26	01/29/26	
Ethylbenzene	ND	0.0250	1	01/23/26	01/29/26	
Toluene	ND	0.0250	1	01/23/26	01/29/26	
o-Xylene	ND	0.0250	1	01/23/26	01/29/26	
p,m-Xylene	ND	0.0500	1	01/23/26	01/29/26	
Total Xylenes	ND	0.0250	1	01/23/26	01/29/26	
<i>Surrogate: 4-Bromochlorobenzene-PID</i>						
		93.6 %	70-130	01/23/26	01/29/26	
<b>Nonhalogenated Organics by EPA 8015D - GRO</b>						
	mg/kg	mg/kg		Analyst: MB		Batch: 2604143
Gasoline Range Organics (C6-C10)	ND	20.0	1	01/23/26	01/29/26	
<i>Surrogate: 1-Chloro-4-fluorobenzene-FID</i>						
		124 %	70-130	01/23/26	01/29/26	
<b>Nonhalogenated Organics by EPA 8015D - DRO/ORO</b>						
	mg/kg	mg/kg		Analyst: HM		Batch: 2605014
Diesel Range Organics (C10-C28)	41.4	25.0	1	01/26/26	01/26/26	
Oil Range Organics (C28-C36)	ND	50.0	1	01/26/26	01/26/26	
<i>Surrogate: n-Nonane</i>						
		86.8 %	61-141	01/26/26	01/26/26	
<b>Anions by EPA 300.0/9056A</b>						
	mg/kg	mg/kg		Analyst: DT		Batch: 2605011
Chloride	34.9	20.0	1	01/26/26	01/26/26	



### Sample Data

Epic Energy 7415 Main Street Farmington NM, 87402	Project Name: SBF 25-9 Tank Battery Release Project Number: 18012-0006 Project Manager: Brian Skyles	<b>Reported:</b> 1/30/2026 1:36:24PM
---	--	---

**SC-165**

**E601211-45**

Analyte	Result	Reporting Limit	Dilution	Prepared	Analyzed	Notes
<b>Volatile Organics by EPA 8021B</b>	mg/kg	mg/kg		Analyst: MB		Batch: 2604143
Benzene	ND	0.0250	1	01/23/26	01/29/26	
Ethylbenzene	ND	0.0250	1	01/23/26	01/29/26	
Toluene	ND	0.0250	1	01/23/26	01/29/26	
o-Xylene	ND	0.0250	1	01/23/26	01/29/26	
p,m-Xylene	ND	0.0500	1	01/23/26	01/29/26	
Total Xylenes	ND	0.0250	1	01/23/26	01/29/26	
<i>Surrogate: 4-Bromochlorobenzene-PID</i>		94.0 %	70-130	01/23/26	01/29/26	
<b>Nonhalogenated Organics by EPA 8015D - GRO</b>	mg/kg	mg/kg		Analyst: MB		Batch: 2604143
Gasoline Range Organics (C6-C10)	ND	20.0	1	01/23/26	01/29/26	
<i>Surrogate: 1-Chloro-4-fluorobenzene-FID</i>		124 %	70-130	01/23/26	01/29/26	
<b>Nonhalogenated Organics by EPA 8015D - DRO/ORO</b>	mg/kg	mg/kg		Analyst: HM		Batch: 2605014
Diesel Range Organics (C10-C28)	ND	25.0	1	01/26/26	01/26/26	
Oil Range Organics (C28-C36)	ND	50.0	1	01/26/26	01/26/26	
<i>Surrogate: n-Nonane</i>		87.9 %	61-141	01/26/26	01/26/26	
<b>Anions by EPA 300.0/9056A</b>	mg/kg	mg/kg		Analyst: DT		Batch: 2605011
Chloride	ND	20.0	1	01/26/26	01/26/26	



### Sample Data

Epic Energy 7415 Main Street Farmington NM, 87402	Project Name: SBF 25-9 Tank Battery Release Project Number: 18012-0006 Project Manager: Brian Skyles	<b>Reported:</b> 1/30/2026 1:36:24PM
---	--	---

**SC-166**

**E601211-46**

Analyte	Result	Reporting Limit	Dilution	Prepared	Analyzed	Notes
<b>Volatile Organics by EPA 8021B</b>						
	mg/kg	mg/kg		Analyst: MB		Batch: 2604143
Benzene	ND	0.0250	1	01/23/26	01/29/26	
Ethylbenzene	ND	0.0250	1	01/23/26	01/29/26	
Toluene	ND	0.0250	1	01/23/26	01/29/26	
o-Xylene	ND	0.0250	1	01/23/26	01/29/26	
p,m-Xylene	ND	0.0500	1	01/23/26	01/29/26	
Total Xylenes	ND	0.0250	1	01/23/26	01/29/26	
<i>Surrogate: 4-Bromochlorobenzene-PID</i>						
		95.3 %	70-130	01/23/26	01/29/26	
<b>Nonhalogenated Organics by EPA 8015D - GRO</b>						
	mg/kg	mg/kg		Analyst: MB		Batch: 2604143
Gasoline Range Organics (C6-C10)	ND	20.0	1	01/23/26	01/29/26	
<i>Surrogate: 1-Chloro-4-fluorobenzene-FID</i>						
		126 %	70-130	01/23/26	01/29/26	
<b>Nonhalogenated Organics by EPA 8015D - DRO/ORO</b>						
	mg/kg	mg/kg		Analyst: HM		Batch: 2605014
Diesel Range Organics (C10-C28)	ND	25.0	1	01/26/26	01/26/26	
Oil Range Organics (C28-C36)	ND	50.0	1	01/26/26	01/26/26	
<i>Surrogate: n-Nonane</i>						
		90.4 %	61-141	01/26/26	01/26/26	
<b>Anions by EPA 300.0/9056A</b>						
	mg/kg	mg/kg		Analyst: DT		Batch: 2605011
Chloride	ND	20.0	1	01/26/26	01/26/26	



### Sample Data

Epic Energy 7415 Main Street Farmington NM, 87402	Project Name: SBF 25-9 Tank Battery Release Project Number: 18012-0006 Project Manager: Brian Skyles	<b>Reported:</b> 1/30/2026 1:36:24PM
---	--	---

**SC-167**

**E601211-47**

Analyte	Result	Reporting Limit	Dilution	Prepared	Analyzed	Notes
<b>Volatile Organics by EPA 8021B</b>	mg/kg	mg/kg		Analyst: MB		Batch: 2604143
Benzene	ND	0.0250	1	01/23/26	01/29/26	
Ethylbenzene	ND	0.0250	1	01/23/26	01/29/26	
Toluene	ND	0.0250	1	01/23/26	01/29/26	
o-Xylene	ND	0.0250	1	01/23/26	01/29/26	
p,m-Xylene	ND	0.0500	1	01/23/26	01/29/26	
Total Xylenes	ND	0.0250	1	01/23/26	01/29/26	
<i>Surrogate: 4-Bromochlorobenzene-PID</i>		92.7 %	70-130	01/23/26	01/29/26	
<b>Nonhalogenated Organics by EPA 8015D - GRO</b>	mg/kg	mg/kg		Analyst: MB		Batch: 2604143
Gasoline Range Organics (C6-C10)	ND	20.0	1	01/23/26	01/29/26	
<i>Surrogate: 1-Chloro-4-fluorobenzene-FID</i>		125 %	70-130	01/23/26	01/29/26	
<b>Nonhalogenated Organics by EPA 8015D - DRO/ORO</b>	mg/kg	mg/kg		Analyst: HM		Batch: 2605014
Diesel Range Organics (C10-C28)	28.9	25.0	1	01/26/26	01/26/26	
Oil Range Organics (C28-C36)	ND	50.0	1	01/26/26	01/26/26	
<i>Surrogate: n-Nonane</i>		89.6 %	61-141	01/26/26	01/26/26	
<b>Anions by EPA 300.0/9056A</b>	mg/kg	mg/kg		Analyst: DT		Batch: 2605011
Chloride	62.0	20.0	1	01/26/26	01/26/26	



### Sample Data

Epic Energy 7415 Main Street Farmington NM, 87402	Project Name: SBF 25-9 Tank Battery Release Project Number: 18012-0006 Project Manager: Brian Skyles	<b>Reported:</b> 1/30/2026 1:36:24PM
---	--	---

**SC-168**

**E601211-48**

Analyte	Result	Reporting Limit	Dilution	Prepared	Analyzed	Notes
<b>Volatile Organics by EPA 8021B</b>	mg/kg	mg/kg		Analyst: MB		Batch: 2604143
Benzene	ND	0.0250	1	01/23/26	01/29/26	
Ethylbenzene	ND	0.0250	1	01/23/26	01/29/26	
Toluene	ND	0.0250	1	01/23/26	01/29/26	
o-Xylene	ND	0.0250	1	01/23/26	01/29/26	
p,m-Xylene	ND	0.0500	1	01/23/26	01/29/26	
Total Xylenes	ND	0.0250	1	01/23/26	01/29/26	
<i>Surrogate: 4-Bromochlorobenzene-PID</i>		93.6 %	70-130	01/23/26	01/29/26	
<b>Nonhalogenated Organics by EPA 8015D - GRO</b>	mg/kg	mg/kg		Analyst: MB		Batch: 2604143
Gasoline Range Organics (C6-C10)	ND	20.0	1	01/23/26	01/29/26	
<i>Surrogate: 1-Chloro-4-fluorobenzene-FID</i>		123 %	70-130	01/23/26	01/29/26	
<b>Nonhalogenated Organics by EPA 8015D - DRO/ORO</b>	mg/kg	mg/kg		Analyst: HM		Batch: 2605014
Diesel Range Organics (C10-C28)	ND	25.0	1	01/26/26	01/26/26	
Oil Range Organics (C28-C36)	ND	50.0	1	01/26/26	01/26/26	
<i>Surrogate: n-Nonane</i>		87.4 %	61-141	01/26/26	01/26/26	
<b>Anions by EPA 300.0/9056A</b>	mg/kg	mg/kg		Analyst: DT		Batch: 2605011
Chloride	44.8	20.0	1	01/26/26	01/26/26	



### Sample Data

Epic Energy 7415 Main Street Farmington NM, 87402	Project Name: SBF 25-9 Tank Battery Release Project Number: 18012-0006 Project Manager: Brian Skyles	<b>Reported:</b> 1/30/2026 1:36:24PM
---	--	---

**SC-169**

**E601211-49**

Analyte	Result	Reporting Limit	Dilution	Prepared	Analyzed	Notes
<b>Volatile Organics by EPA 8021B</b>	mg/kg	mg/kg		Analyst: MB		Batch: 2604143
Benzene	ND	0.0250	1	01/23/26	01/29/26	
Ethylbenzene	ND	0.0250	1	01/23/26	01/29/26	
Toluene	ND	0.0250	1	01/23/26	01/29/26	
o-Xylene	ND	0.0250	1	01/23/26	01/29/26	
p,m-Xylene	ND	0.0500	1	01/23/26	01/29/26	
Total Xylenes	ND	0.0250	1	01/23/26	01/29/26	
<i>Surrogate: 4-Bromochlorobenzene-PID</i>		92.6 %	70-130	01/23/26	01/29/26	
<b>Nonhalogenated Organics by EPA 8015D - GRO</b>	mg/kg	mg/kg		Analyst: MB		Batch: 2604143
Gasoline Range Organics (C6-C10)	ND	20.0	1	01/23/26	01/29/26	
<i>Surrogate: 1-Chloro-4-fluorobenzene-FID</i>		125 %	70-130	01/23/26	01/29/26	
<b>Nonhalogenated Organics by EPA 8015D - DRO/ORO</b>	mg/kg	mg/kg		Analyst: HM		Batch: 2605014
Diesel Range Organics (C10-C28)	31.5	25.0	1	01/26/26	01/26/26	
Oil Range Organics (C28-C36)	ND	50.0	1	01/26/26	01/26/26	
<i>Surrogate: n-Nonane</i>		88.6 %	61-141	01/26/26	01/26/26	
<b>Anions by EPA 300.0/9056A</b>	mg/kg	mg/kg		Analyst: DT		Batch: 2605011
Chloride	60.7	20.0	1	01/26/26	01/26/26	



### Sample Data

Epic Energy 7415 Main Street Farmington NM, 87402	Project Name: SBF 25-9 Tank Battery Release Project Number: 18012-0006 Project Manager: Brian Skyles	<b>Reported:</b> 1/30/2026 1:36:24PM
---	--	---

**SC-170**

**E601211-50**

Analyte	Result	Reporting Limit	Dilution	Prepared	Analyzed	Notes
<b>Volatile Organics by EPA 8021B</b>						
	mg/kg	mg/kg		Analyst: MB		Batch: 2604143
Benzene	ND	0.0250	1	01/23/26	01/29/26	
Ethylbenzene	ND	0.0250	1	01/23/26	01/29/26	
Toluene	ND	0.0250	1	01/23/26	01/29/26	
o-Xylene	ND	0.0250	1	01/23/26	01/29/26	
p,m-Xylene	ND	0.0500	1	01/23/26	01/29/26	
Total Xylenes	ND	0.0250	1	01/23/26	01/29/26	
<i>Surrogate: 4-Bromochlorobenzene-PID</i>						
		93.5 %	70-130	01/23/26	01/29/26	
<b>Nonhalogenated Organics by EPA 8015D - GRO</b>						
	mg/kg	mg/kg		Analyst: MB		Batch: 2604143
Gasoline Range Organics (C6-C10)	ND	20.0	1	01/23/26	01/29/26	
<i>Surrogate: 1-Chloro-4-fluorobenzene-FID</i>						
		126 %	70-130	01/23/26	01/29/26	
<b>Nonhalogenated Organics by EPA 8015D - DRO/ORO</b>						
	mg/kg	mg/kg		Analyst: HM		Batch: 2605014
Diesel Range Organics (C10-C28)	ND	25.0	1	01/26/26	01/26/26	
Oil Range Organics (C28-C36)	ND	50.0	1	01/26/26	01/26/26	
<i>Surrogate: n-Nonane</i>						
		88.3 %	61-141	01/26/26	01/26/26	
<b>Anions by EPA 300.0/9056A</b>						
	mg/kg	mg/kg		Analyst: DT		Batch: 2605011
Chloride	38.8	20.0	1	01/26/26	01/27/26	



### Sample Data

Epic Energy 7415 Main Street Farmington NM, 87402	Project Name: SBF 25-9 Tank Battery Release Project Number: 18012-0006 Project Manager: Brian Skyles	<b>Reported:</b> 1/30/2026 1:36:24PM
---	--	---

**SC-171**

**E601211-51**

Analyte	Result	Reporting Limit	Dilution	Prepared	Analyzed	Notes
<b>Volatile Organics by EPA 8021B</b>	mg/kg	mg/kg		Analyst: MB		Batch: 2604143
Benzene	ND	0.0250	1	01/23/26	01/29/26	
Ethylbenzene	ND	0.0250	1	01/23/26	01/29/26	
Toluene	ND	0.0250	1	01/23/26	01/29/26	
o-Xylene	ND	0.0250	1	01/23/26	01/29/26	
p,m-Xylene	ND	0.0500	1	01/23/26	01/29/26	
Total Xylenes	ND	0.0250	1	01/23/26	01/29/26	
<i>Surrogate: 4-Bromochlorobenzene-PID</i>		93.8 %	70-130	01/23/26	01/29/26	
<b>Nonhalogenated Organics by EPA 8015D - GRO</b>	mg/kg	mg/kg		Analyst: MB		Batch: 2604143
Gasoline Range Organics (C6-C10)	ND	20.0	1	01/23/26	01/29/26	
<i>Surrogate: 1-Chloro-4-fluorobenzene-FID</i>		125 %	70-130	01/23/26	01/29/26	
<b>Nonhalogenated Organics by EPA 8015D - DRO/ORO</b>	mg/kg	mg/kg		Analyst: NV		Batch: 2605002
Diesel Range Organics (C10-C28)	ND	25.0	1	01/26/26	01/26/26	
Oil Range Organics (C28-C36)	ND	50.0	1	01/26/26	01/26/26	
<i>Surrogate: n-Nonane</i>		99.6 %	61-141	01/26/26	01/26/26	
<b>Anions by EPA 300.0/9056A</b>	mg/kg	mg/kg		Analyst: DT		Batch: 2605011
Chloride	ND	20.0	1	01/26/26	01/27/26	



### Sample Data

Epic Energy 7415 Main Street Farmington NM, 87402	Project Name: SBF 25-9 Tank Battery Release Project Number: 18012-0006 Project Manager: Brian Skyles	<b>Reported:</b> 1/30/2026 1:36:24PM
---	--	---

**SC-172**

**E601211-52**

Analyte	Result	Reporting Limit	Dilution	Prepared	Analyzed	Notes
<b>Volatile Organics by EPA 8021B</b>	mg/kg	mg/kg		Analyst: MB		Batch: 2604143
Benzene	ND	0.0250	1	01/23/26	01/29/26	
Ethylbenzene	ND	0.0250	1	01/23/26	01/29/26	
Toluene	ND	0.0250	1	01/23/26	01/29/26	
o-Xylene	ND	0.0250	1	01/23/26	01/29/26	
p,m-Xylene	ND	0.0500	1	01/23/26	01/29/26	
Total Xylenes	ND	0.0250	1	01/23/26	01/29/26	
<i>Surrogate: 4-Bromochlorobenzene-PID</i>		94.6 %	70-130	01/23/26	01/29/26	
<b>Nonhalogenated Organics by EPA 8015D - GRO</b>	mg/kg	mg/kg		Analyst: MB		Batch: 2604143
Gasoline Range Organics (C6-C10)	ND	20.0	1	01/23/26	01/29/26	
<i>Surrogate: 1-Chloro-4-fluorobenzene-FID</i>		121 %	70-130	01/23/26	01/29/26	
<b>Nonhalogenated Organics by EPA 8015D - DRO/ORO</b>	mg/kg	mg/kg		Analyst: NV		Batch: 2605002
Diesel Range Organics (C10-C28)	ND	25.0	1	01/26/26	01/26/26	
Oil Range Organics (C28-C36)	ND	50.0	1	01/26/26	01/26/26	
<i>Surrogate: n-Nonane</i>		101 %	61-141	01/26/26	01/26/26	
<b>Anions by EPA 300.0/9056A</b>	mg/kg	mg/kg		Analyst: DT		Batch: 2605011
Chloride	ND	20.0	1	01/26/26	01/27/26	



### Sample Data

Epic Energy 7415 Main Street Farmington NM, 87402	Project Name: SBF 25-9 Tank Battery Release Project Number: 18012-0006 Project Manager: Brian Skyles	<b>Reported:</b> 1/30/2026 1:36:24PM
---	--	---

**SC-173**

**E601211-53**

Analyte	Result	Reporting Limit	Dilution	Prepared	Analyzed	Notes
<b>Volatile Organics by EPA 8021B</b>	mg/kg	mg/kg		Analyst: MB		Batch: 2604143
Benzene	ND	0.0250	1	01/23/26	01/29/26	
Ethylbenzene	ND	0.0250	1	01/23/26	01/29/26	
Toluene	ND	0.0250	1	01/23/26	01/29/26	
o-Xylene	ND	0.0250	1	01/23/26	01/29/26	
p,m-Xylene	ND	0.0500	1	01/23/26	01/29/26	
Total Xylenes	ND	0.0250	1	01/23/26	01/29/26	
<i>Surrogate: 4-Bromochlorobenzene-PID</i>		91.9 %	70-130	01/23/26	01/29/26	
<b>Nonhalogenated Organics by EPA 8015D - GRO</b>	mg/kg	mg/kg		Analyst: MB		Batch: 2604143
Gasoline Range Organics (C6-C10)	ND	20.0	1	01/23/26	01/29/26	
<i>Surrogate: 1-Chloro-4-fluorobenzene-FID</i>		124 %	70-130	01/23/26	01/29/26	
<b>Nonhalogenated Organics by EPA 8015D - DRO/ORO</b>	mg/kg	mg/kg		Analyst: NV		Batch: 2605002
Diesel Range Organics (C10-C28)	ND	25.0	1	01/26/26	01/26/26	
Oil Range Organics (C28-C36)	ND	50.0	1	01/26/26	01/26/26	
<i>Surrogate: n-Nonane</i>		103 %	61-141	01/26/26	01/26/26	
<b>Anions by EPA 300.0/9056A</b>	mg/kg	mg/kg		Analyst: DT		Batch: 2605011
Chloride	ND	20.0	1	01/26/26	01/27/26	



### Sample Data

Epic Energy 7415 Main Street Farmington NM, 87402	Project Name: SBF 25-9 Tank Battery Release Project Number: 18012-0006 Project Manager: Brian Skyles	<b>Reported:</b> 1/30/2026 1:36:24PM
---	--	---

**SC-174**

**E601211-54**

Analyte	Result	Reporting Limit	Dilution	Prepared	Analyzed	Notes
<b>Volatile Organics by EPA 8021B</b>						
	mg/kg	mg/kg		Analyst: MB		Batch: 2604143
Benzene	ND	0.0250	1	01/23/26	01/29/26	
Ethylbenzene	ND	0.0250	1	01/23/26	01/29/26	
Toluene	ND	0.0250	1	01/23/26	01/29/26	
o-Xylene	ND	0.0250	1	01/23/26	01/29/26	
p,m-Xylene	ND	0.0500	1	01/23/26	01/29/26	
Total Xylenes	ND	0.0250	1	01/23/26	01/29/26	
<i>Surrogate: 4-Bromochlorobenzene-PID</i>						
		93.8 %	70-130	01/23/26	01/29/26	
<b>Nonhalogenated Organics by EPA 8015D - GRO</b>						
	mg/kg	mg/kg		Analyst: MB		Batch: 2604143
Gasoline Range Organics (C6-C10)	ND	20.0	1	01/23/26	01/29/26	
<i>Surrogate: 1-Chloro-4-fluorobenzene-FID</i>						
		124 %	70-130	01/23/26	01/29/26	
<b>Nonhalogenated Organics by EPA 8015D - DRO/ORO</b>						
	mg/kg	mg/kg		Analyst: NV		Batch: 2605002
Diesel Range Organics (C10-C28)	ND	25.0	1	01/26/26	01/26/26	
Oil Range Organics (C28-C36)	ND	50.0	1	01/26/26	01/26/26	
<i>Surrogate: n-Nonane</i>						
		100 %	61-141	01/26/26	01/26/26	
<b>Anions by EPA 300.0/9056A</b>						
	mg/kg	mg/kg		Analyst: DT		Batch: 2605011
Chloride	ND	20.0	1	01/26/26	01/27/26	



### Sample Data

Epic Energy 7415 Main Street Farmington NM, 87402	Project Name: SBF 25-9 Tank Battery Release Project Number: 18012-0006 Project Manager: Brian Skyles	<b>Reported:</b> 1/30/2026 1:36:24PM
---	--	---

**SC-175**

**E601211-55**

Analyte	Result	Reporting Limit	Dilution	Prepared	Analyzed	Notes
<b>Volatile Organics by EPA 8021B</b>	mg/kg	mg/kg		Analyst: MB		Batch: 2604143
Benzene	ND	0.0250	1	01/23/26	01/29/26	
Ethylbenzene	ND	0.0250	1	01/23/26	01/29/26	
Toluene	ND	0.0250	1	01/23/26	01/29/26	
o-Xylene	ND	0.0250	1	01/23/26	01/29/26	
p,m-Xylene	ND	0.0500	1	01/23/26	01/29/26	
Total Xylenes	ND	0.0250	1	01/23/26	01/29/26	
<i>Surrogate: 4-Bromochlorobenzene-PID</i>		94.8 %	70-130	01/23/26	01/29/26	
<b>Nonhalogenated Organics by EPA 8015D - GRO</b>	mg/kg	mg/kg		Analyst: MB		Batch: 2604143
Gasoline Range Organics (C6-C10)	ND	20.0	1	01/23/26	01/29/26	
<i>Surrogate: 1-Chloro-4-fluorobenzene-FID</i>		124 %	70-130	01/23/26	01/29/26	
<b>Nonhalogenated Organics by EPA 8015D - DRO/ORO</b>	mg/kg	mg/kg		Analyst: NV		Batch: 2605002
Diesel Range Organics (C10-C28)	118	25.0	1	01/26/26	01/26/26	
Oil Range Organics (C28-C36)	69.2	50.0	1	01/26/26	01/26/26	
<i>Surrogate: n-Nonane</i>		102 %	61-141	01/26/26	01/26/26	
<b>Anions by EPA 300.0/9056A</b>	mg/kg	mg/kg		Analyst: DT		Batch: 2605011
Chloride	85.7	20.0	1	01/26/26	01/27/26	



### QC Summary Data

Epic Energy 7415 Main Street Farmington NM, 87402	Project Name: SBF 25-9 Tank Battery Release Project Number: 18012-0006 Project Manager: Brian Skyles	<b>Reported:</b> 1/30/2026 1:36:24PM
---	--	---

#### Volatile Organics by EPA 8021B

Analyst: MB

Analyte	Result mg/kg	Reporting Limit mg/kg	Spike Level mg/kg	Source Result mg/kg	Rec %	Rec Limits %	RPD %	RPD Limit %	Notes
---------	-----------------	-----------------------------	-------------------------	---------------------------	----------	--------------------	----------	-------------------	-------

#### Blank (2604135-BLK1)

Prepared: 01/23/26 Analyzed: 01/29/26

Benzene	ND	0.0250							
Ethylbenzene	ND	0.0250							
Toluene	ND	0.0250							
o-Xylene	ND	0.0250							
p,m-Xylene	ND	0.0500							
Total Xylenes	ND	0.0250							
Surrogate: 4-Bromochlorobenzene-PID	7.02		8.00		87.7	70-130			

#### LCS (2604135-BS1)

Prepared: 01/23/26 Analyzed: 01/28/26

Benzene	4.61	0.0250	5.00		92.1	70-130			
Ethylbenzene	4.28	0.0250	5.00		85.6	70-130			
Toluene	4.48	0.0250	5.00		89.5	70-130			
o-Xylene	4.39	0.0250	5.00		87.7	70-130			
p,m-Xylene	8.75	0.0500	10.0		87.5	70-130			
Total Xylenes	13.1	0.0250	15.0		87.6	70-130			
Surrogate: 4-Bromochlorobenzene-PID	6.93		8.00		86.6	70-130			

#### Matrix Spike (2604135-MS1)

Source: E601211-06

Prepared: 01/23/26 Analyzed: 01/29/26

Benzene	5.26	0.0250	5.00	ND	105	70-130			
Ethylbenzene	4.91	0.0250	5.00	ND	98.2	70-130			
Toluene	5.12	0.0250	5.00	ND	102	70-130			
o-Xylene	5.00	0.0250	5.00	ND	100	70-130			
p,m-Xylene	10.0	0.0500	10.0	ND	100	70-130			
Total Xylenes	15.0	0.0250	15.0	ND	100	70-130			
Surrogate: 4-Bromochlorobenzene-PID	7.33		8.00		91.7	70-130			

#### Matrix Spike Dup (2604135-MSD1)

Source: E601211-06

Prepared: 01/23/26 Analyzed: 01/29/26

Benzene	4.98	0.0250	5.00	ND	99.6	70-130	5.42	27	
Ethylbenzene	4.65	0.0250	5.00	ND	93.1	70-130	5.33	26	
Toluene	4.86	0.0250	5.00	ND	97.1	70-130	5.30	20	
o-Xylene	4.74	0.0250	5.00	ND	94.8	70-130	5.35	25	
p,m-Xylene	9.48	0.0500	10.0	ND	94.8	70-130	5.43	23	
Total Xylenes	14.2	0.0250	15.0	ND	94.8	70-130	5.40	26	
Surrogate: 4-Bromochlorobenzene-PID	7.13		8.00		89.2	70-130			



### QC Summary Data

Epic Energy 7415 Main Street Farmington NM, 87402	Project Name: SBF 25-9 Tank Battery Release Project Number: 18012-0006 Project Manager: Brian Skyles	<b>Reported:</b> 1/30/2026 1:36:24PM
---	--	---

#### Volatiles Organics by EPA 8021B

Analyst: BA

Analyte	Result mg/kg	Reporting Limit mg/kg	Spike Level mg/kg	Source Result mg/kg	Rec %	Rec Limits %	RPD %	RPD Limit %	Notes
---------	-----------------	-----------------------------	-------------------------	---------------------------	----------	--------------------	----------	-------------------	-------

**Blank (2604137-BLK1)**

Prepared: 01/23/26 Analyzed: 01/27/26

Benzene	ND	0.0250							
Ethylbenzene	ND	0.0250							
Toluene	ND	0.0250							
o-Xylene	ND	0.0250							
p,m-Xylene	ND	0.0500							
Total Xylenes	ND	0.0250							
Surrogate: 4-Bromochlorobenzene-PID	9.48		8.00		118	70-130			

**LCS (2604137-BS1)**

Prepared: 01/23/26 Analyzed: 01/27/26

Benzene	4.41	0.0250	5.00		88.2	70-130			
Ethylbenzene	4.26	0.0250	5.00		85.3	70-130			
Toluene	4.37	0.0250	5.00		87.4	70-130			
o-Xylene	4.35	0.0250	5.00		87.0	70-130			
p,m-Xylene	8.69	0.0500	10.0		86.9	70-130			
Total Xylenes	13.0	0.0250	15.0		86.9	70-130			
Surrogate: 4-Bromochlorobenzene-PID	9.31		8.00		116	70-130			

**Matrix Spike (2604137-MS1)**

Source: E601211-25

Prepared: 01/23/26 Analyzed: 01/27/26

Benzene	4.15	0.0250	5.00	ND	83.0	70-130			
Ethylbenzene	4.03	0.0250	5.00	ND	80.5	70-130			
Toluene	4.12	0.0250	5.00	ND	82.5	70-130			
o-Xylene	4.12	0.0250	5.00	ND	82.4	70-130			
p,m-Xylene	8.22	0.0500	10.0	ND	82.2	70-130			
Total Xylenes	12.3	0.0250	15.0	ND	82.3	70-130			
Surrogate: 4-Bromochlorobenzene-PID	9.81		8.00		123	70-130			

**Matrix Spike Dup (2604137-MSD1)**

Source: E601211-25

Prepared: 01/23/26 Analyzed: 01/27/26

Benzene	4.14	0.0250	5.00	ND	82.7	70-130	0.378	27	
Ethylbenzene	4.01	0.0250	5.00	ND	80.2	70-130	0.379	26	
Toluene	4.09	0.0250	5.00	ND	81.8	70-130	0.836	20	
o-Xylene	4.12	0.0250	5.00	ND	82.3	70-130	0.159	25	
p,m-Xylene	8.18	0.0500	10.0	ND	81.8	70-130	0.527	23	
Total Xylenes	12.3	0.0250	15.0	ND	82.0	70-130	0.404	26	
Surrogate: 4-Bromochlorobenzene-PID	9.87		8.00		123	70-130			



### QC Summary Data

Epic Energy 7415 Main Street Farmington NM, 87402	Project Name: SBF 25-9 Tank Battery Release Project Number: 18012-0006 Project Manager: Brian Skyles	<b>Reported:</b> 1/30/2026 1:36:24PM
---	--	---

#### Volatile Organics by EPA 8021B

Analyst: MB

Analyte	Result mg/kg	Reporting Limit mg/kg	Spike Level mg/kg	Source Result mg/kg	Rec %	Rec Limits %	RPD %	RPD Limit %	Notes
---------	-----------------	-----------------------------	-------------------------	---------------------------	----------	--------------------	----------	-------------------	-------

**Blank (2604143-BLK1)**

Prepared: 01/23/26 Analyzed: 01/28/26

Benzene	ND	0.0250							
Ethylbenzene	ND	0.0250							
Toluene	ND	0.0250							
o-Xylene	ND	0.0250							
p,m-Xylene	ND	0.0500							
Total Xylenes	ND	0.0250							
Surrogate: 4-Bromochlorobenzene-PID	7.60		8.00		95.0	70-130			

**LCS (2604143-BS1)**

Prepared: 01/23/26 Analyzed: 01/29/26

Benzene	4.30	0.0250	5.00		86.0	70-130			
Ethylbenzene	4.07	0.0250	5.00		81.4	70-130			
Toluene	4.25	0.0250	5.00		85.0	70-130			
o-Xylene	4.11	0.0250	5.00		82.2	70-130			
p,m-Xylene	8.33	0.0500	10.0		83.3	70-130			
Total Xylenes	12.4	0.0250	15.0		83.0	70-130			
Surrogate: 4-Bromochlorobenzene-PID	7.25		8.00		90.6	70-130			

**Matrix Spike (2604143-MS1)**

Source: E601211-45

Prepared: 01/23/26 Analyzed: 01/29/26

Benzene	4.41	0.0250	5.00	ND	88.2	70-130			
Ethylbenzene	4.19	0.0250	5.00	ND	83.8	70-130			
Toluene	4.37	0.0250	5.00	ND	87.3	70-130			
o-Xylene	4.23	0.0250	5.00	ND	84.6	70-130			
p,m-Xylene	8.57	0.0500	10.0	ND	85.7	70-130			
Total Xylenes	12.8	0.0250	15.0	ND	85.3	70-130			
Surrogate: 4-Bromochlorobenzene-PID	7.62		8.00		95.3	70-130			

**Matrix Spike Dup (2604143-MSD1)**

Source: E601211-45

Prepared: 01/23/26 Analyzed: 01/29/26

Benzene	4.26	0.0250	5.00	ND	85.2	70-130	3.44	27	
Ethylbenzene	4.01	0.0250	5.00	ND	80.1	70-130	4.45	26	
Toluene	4.20	0.0250	5.00	ND	84.0	70-130	3.93	20	
o-Xylene	4.06	0.0250	5.00	ND	81.2	70-130	4.21	25	
p,m-Xylene	8.19	0.0500	10.0	ND	81.9	70-130	4.48	23	
Total Xylenes	12.3	0.0250	15.0	ND	81.7	70-130	4.39	26	
Surrogate: 4-Bromochlorobenzene-PID	7.50		8.00		93.7	70-130			



### QC Summary Data

Epic Energy 7415 Main Street Farmington NM, 87402	Project Name: SBF 25-9 Tank Battery Release Project Number: 18012-0006 Project Manager: Brian Skyles	<b>Reported:</b> 1/30/2026 1:36:24PM
---	--	---

#### Nonhalogenated Organics by EPA 8015D - GRO

Analyst: MB

Analyte	Result mg/kg	Reporting Limit mg/kg	Spike Level mg/kg	Source Result mg/kg	Rec % %	Rec Limits %	RPD %	RPD Limit %	Notes
---------	-----------------	-----------------------------	-------------------------	---------------------------	---------------	--------------------	----------	-------------------	-------

**Blank (2604135-BLK1)**

Prepared: 01/23/26 Analyzed: 01/29/26

Gasoline Range Organics (C6-C10)	ND	20.0							
Surrogate: 1-Chloro-4-fluorobenzene-FID	7.75		8.00		96.9	70-130			

**LCS (2604135-BS2)**

Prepared: 01/23/26 Analyzed: 01/28/26

Gasoline Range Organics (C6-C10)	44.7	20.0	50.0		89.3	70-130			
Surrogate: 1-Chloro-4-fluorobenzene-FID	7.71		8.00		96.3	70-130			

**Matrix Spike (2604135-MS2)**

Source: E601211-06

Prepared: 01/23/26 Analyzed: 01/29/26

Gasoline Range Organics (C6-C10)	52.0	20.0	50.0	ND	104	70-130			
Surrogate: 1-Chloro-4-fluorobenzene-FID	7.89		8.00		98.6	70-130			

**Matrix Spike Dup (2604135-MSD2)**

Source: E601211-06

Prepared: 01/23/26 Analyzed: 01/29/26

Gasoline Range Organics (C6-C10)	52.5	20.0	50.0	ND	105	70-130	0.937	20	
Surrogate: 1-Chloro-4-fluorobenzene-FID	7.82		8.00		97.7	70-130			



### QC Summary Data

Epic Energy 7415 Main Street Farmington NM, 87402	Project Name: SBF 25-9 Tank Battery Release Project Number: 18012-0006 Project Manager: Brian Skyles	<b>Reported:</b> 1/30/2026 1:36:24PM
---	--	---

#### Nonhalogenated Organics by EPA 8015D - GRO

Analyst: BA

Analyte	Result mg/kg	Reporting Limit mg/kg	Spike Level mg/kg	Source Result mg/kg	Rec % %	Rec Limits %	RPD %	RPD Limit %	Notes
---------	-----------------	-----------------------------	-------------------------	---------------------------	---------------	--------------------	----------	-------------------	-------

**Blank (2604137-BLK1)**

Prepared: 01/23/26 Analyzed: 01/27/26

Gasoline Range Organics (C6-C10)	ND	20.0							
Surrogate: 1-Chloro-4-fluorobenzene-FID	7.82		8.00		97.7	70-130			

**LCS (2604137-BS2)**

Prepared: 01/23/26 Analyzed: 01/27/26

Gasoline Range Organics (C6-C10)	49.0	20.0	50.0		98.1	70-130			
Surrogate: 1-Chloro-4-fluorobenzene-FID	8.80		8.00		110	70-130			

**Matrix Spike (2604137-MS2)**

Source: E601211-25

Prepared: 01/23/26 Analyzed: 01/27/26

Gasoline Range Organics (C6-C10)	49.8	20.0	50.0	ND	99.7	70-130			
Surrogate: 1-Chloro-4-fluorobenzene-FID	8.86		8.00		111	70-130			

**Matrix Spike Dup (2604137-MSD2)**

Source: E601211-25

Prepared: 01/23/26 Analyzed: 01/27/26

Gasoline Range Organics (C6-C10)	50.3	20.0	50.0	ND	101	70-130	0.826	20	
Surrogate: 1-Chloro-4-fluorobenzene-FID	8.81		8.00		110	70-130			



### QC Summary Data

Epic Energy 7415 Main Street Farmington NM, 87402	Project Name: SBF 25-9 Tank Battery Release Project Number: 18012-0006 Project Manager: Brian Skyles	<b>Reported:</b> 1/30/2026 1:36:24PM
---	--	---

#### Nonhalogenated Organics by EPA 8015D - GRO

Analyst: MB

Analyte	Result mg/kg	Reporting Limit mg/kg	Spike Level mg/kg	Source Result mg/kg	Rec % %	Rec Limits %	RPD %	RPD Limit %	Notes
---------	-----------------	-----------------------------	-------------------------	---------------------------	---------------	--------------------	----------	-------------------	-------

**Blank (2604143-BLK1)**

Prepared: 01/23/26 Analyzed: 01/28/26

Gasoline Range Organics (C6-C10)	ND	20.0							
Surrogate: 1-Chloro-4-fluorobenzene-FID	9.80		8.00		122	70-130			

**LCS (2604143-BS2)**

Prepared: 01/23/26 Analyzed: 01/29/26

Gasoline Range Organics (C6-C10)	44.6	20.0	50.0		89.3	70-130			
Surrogate: 1-Chloro-4-fluorobenzene-FID	9.98		8.00		125	70-130			

**Matrix Spike (2604143-MS2)**

Source: E601211-45

Prepared: 01/23/26 Analyzed: 01/29/26

Gasoline Range Organics (C6-C10)	44.1	20.0	50.0	ND	88.3	70-130			
Surrogate: 1-Chloro-4-fluorobenzene-FID	9.95		8.00		124	70-130			

**Matrix Spike Dup (2604143-MSD2)**

Source: E601211-45

Prepared: 01/23/26 Analyzed: 01/29/26

Gasoline Range Organics (C6-C10)	48.6	20.0	50.0	ND	97.3	70-130	9.71	20	
Surrogate: 1-Chloro-4-fluorobenzene-FID	10.0		8.00		126	70-130			



### QC Summary Data

Epic Energy 7415 Main Street Farmington NM, 87402	Project Name: SBF 25-9 Tank Battery Release Project Number: 18012-0006 Project Manager: Brian Skyles	<b>Reported:</b> 1/30/2026 1:36:24PM
---	--	---

#### Nonhalogenated Organics by EPA 8015D - DRO/ORO

Analyst: NV

Analyte	Result mg/kg	Reporting Limit mg/kg	Spike Level mg/kg	Source Result mg/kg	Rec %	Rec Limits %	RPD %	RPD Limit %	Notes
---------	-----------------	-----------------------------	-------------------------	---------------------------	----------	--------------------	----------	-------------------	-------

**Blank (2605002-BLK1)**

Prepared: 01/26/26 Analyzed: 01/26/26

Diesel Range Organics (C10-C28)	ND	25.0							
Oil Range Organics (C28-C36)	ND	50.0							
Surrogate: n-Nonane	48.2		50.0		96.4	61-141			

**LCS (2605002-BS1)**

Prepared: 01/26/26 Analyzed: 01/26/26

Diesel Range Organics (C10-C28)	235	25.0	250		93.8	66-144			
Surrogate: n-Nonane	45.7		50.0		91.4	61-141			

**Matrix Spike (2605002-MS1)**

Source: E601214-01

Prepared: 01/26/26 Analyzed: 01/26/26

Diesel Range Organics (C10-C28)	224	25.0	250	ND	89.7	56-156			
Surrogate: n-Nonane	42.2		50.0		84.3	61-141			

**Matrix Spike Dup (2605002-MSD1)**

Source: E601214-01

Prepared: 01/26/26 Analyzed: 01/26/26

Diesel Range Organics (C10-C28)	222	25.0	250	ND	88.8	56-156	1.03	20	
Surrogate: n-Nonane	42.3		50.0		84.7	61-141			



### QC Summary Data

Epic Energy 7415 Main Street Farmington NM, 87402	Project Name: SBF 25-9 Tank Battery Release Project Number: 18012-0006 Project Manager: Brian Skyles	<b>Reported:</b> 1/30/2026 1:36:24PM
---	--	---

#### Nonhalogenated Organics by EPA 8015D - DRO/ORO

Analyst: KH

Analyte	Result mg/kg	Reporting Limit mg/kg	Spike Level mg/kg	Source Result mg/kg	Rec %	Rec Limits %	RPD %	RPD Limit %	Notes
---------	-----------------	-----------------------------	-------------------------	---------------------------	----------	--------------------	----------	-------------------	-------

**Blank (2605010-BLK1)**

Prepared: 01/26/26 Analyzed: 01/26/26

Diesel Range Organics (C10-C28)	ND	25.0							
Oil Range Organics (C28-C36)	ND	50.0							
Surrogate: <i>n</i> -Nonane	46.0		50.0		92.0	61-141			

**LCS (2605010-BS1)**

Prepared: 01/26/26 Analyzed: 01/26/26

Diesel Range Organics (C10-C28)	210	25.0	250		83.9	66-144			
Surrogate: <i>n</i> -Nonane	45.9		50.0		91.8	61-141			

**Matrix Spike (2605010-MS1)**

Source: E601211-01

Prepared: 01/26/26 Analyzed: 01/26/26

Diesel Range Organics (C10-C28)	223	25.0	250	ND	89.2	56-156			
Surrogate: <i>n</i> -Nonane	49.4		50.0		98.8	61-141			

**Matrix Spike Dup (2605010-MSD1)**

Source: E601211-01

Prepared: 01/26/26 Analyzed: 01/26/26

Diesel Range Organics (C10-C28)	229	25.0	250	ND	91.7	56-156	2.80	20	
Surrogate: <i>n</i> -Nonane	50.5		50.0		101	61-141			



### QC Summary Data

Epic Energy 7415 Main Street Farmington NM, 87402	Project Name: SBF 25-9 Tank Battery Release Project Number: 18012-0006 Project Manager: Brian Skyles	<b>Reported:</b> 1/30/2026 1:36:24PM
---	--	---

#### Nonhalogenated Organics by EPA 8015D - DRO/ORO

Analyst: NV

Analyte	Result mg/kg	Reporting Limit mg/kg	Spike Level mg/kg	Source Result mg/kg	Rec %	Rec Limits %	RPD %	RPD Limit %	Notes
---------	-----------------	-----------------------------	-------------------------	---------------------------	----------	--------------------	----------	-------------------	-------

**Blank (2605013-BLK1)**

Prepared: 01/26/26 Analyzed: 01/26/26

Diesel Range Organics (C10-C28)	ND	25.0							
Oil Range Organics (C28-C36)	ND	50.0							
Surrogate: n-Nonane	46.8		50.0		93.6	61-141			

**LCS (2605013-BS1)**

Prepared: 01/26/26 Analyzed: 01/26/26

Diesel Range Organics (C10-C28)	238	25.0	250		95.4	66-144			
Surrogate: n-Nonane	47.2		50.0		94.5	61-141			

**Matrix Spike (2605013-MS1)**

Source: E601211-25

Prepared: 01/26/26 Analyzed: 01/26/26

Diesel Range Organics (C10-C28)	252	25.0	250	ND	101	56-156			
Surrogate: n-Nonane	48.4		50.0		96.8	61-141			

**Matrix Spike Dup (2605013-MSD1)**

Source: E601211-25

Prepared: 01/26/26 Analyzed: 01/26/26

Diesel Range Organics (C10-C28)	248	25.0	250	ND	99.3	56-156	1.68	20	
Surrogate: n-Nonane	48.4		50.0		96.9	61-141			



### QC Summary Data

Epic Energy 7415 Main Street Farmington NM, 87402	Project Name: SBF 25-9 Tank Battery Release Project Number: 18012-0006 Project Manager: Brian Skyles	<b>Reported:</b> 1/30/2026 1:36:24PM
---	--	---

#### Nonhalogenated Organics by EPA 8015D - DRO/ORO

Analyst: HM

Analyte	Result mg/kg	Reporting Limit mg/kg	Spike Level mg/kg	Source Result mg/kg	Rec %	Rec Limits %	RPD %	RPD Limit %	Notes
---------	-----------------	-----------------------------	-------------------------	---------------------------	----------	--------------------	----------	-------------------	-------

**Blank (2605014-BLK1)**

Prepared: 01/26/26 Analyzed: 01/26/26

Diesel Range Organics (C10-C28)	ND	25.0							
Oil Range Organics (C28-C36)	ND	50.0							
Surrogate: n-Nonane	43.5		50.0		87.0	61-141			

**LCS (2605014-BS1)**

Prepared: 01/26/26 Analyzed: 01/26/26

Diesel Range Organics (C10-C28)	231	25.0	250		92.4	66-144			
Surrogate: n-Nonane	42.5		50.0		84.9	61-141			

**Matrix Spike (2605014-MS1)**

Source: E601211-47

Prepared: 01/26/26 Analyzed: 01/26/26

Diesel Range Organics (C10-C28)	282	25.0	250	28.9	101	56-156			
Surrogate: n-Nonane	45.9		50.0		91.9	61-141			

**Matrix Spike Dup (2605014-MSD1)**

Source: E601211-47

Prepared: 01/26/26 Analyzed: 01/26/26

Diesel Range Organics (C10-C28)	275	25.0	250	28.9	98.3	56-156	2.55	20	
Surrogate: n-Nonane	44.9		50.0		89.8	61-141			



### QC Summary Data

Epic Energy 7415 Main Street Farmington NM, 87402	Project Name: SBF 25-9 Tank Battery Release Project Number: 18012-0006 Project Manager: Brian Skyles	<b>Reported:</b> 1/30/2026 1:36:24PM
---	--	---

#### Anions by EPA 300.0/9056A

Analyst: DT

Analyte	Result mg/kg	Reporting Limit mg/kg	Spike Level mg/kg	Source Result mg/kg	Rec %	Rec Limits %	RPD %	RPD Limit %	Notes
---------	-----------------	-----------------------------	-------------------------	---------------------------	----------	--------------------	----------	-------------------	-------

**Blank (2604145-BLK1)**

Prepared: 01/23/26 Analyzed: 01/23/26

Chloride ND 20.0

**LCS (2604145-BS1)**

Prepared: 01/23/26 Analyzed: 01/23/26

Chloride 251 20.0 250 100 90-110

**Matrix Spike (2604145-MS1)**

Source: E601211-06

Prepared: 01/23/26 Analyzed: 01/23/26

Chloride 262 20.0 250 ND 105 80-120

**Matrix Spike Dup (2604145-MSD1)**

Source: E601211-06

Prepared: 01/23/26 Analyzed: 01/23/26

Chloride 263 20.0 250 ND 105 80-120 0.210 20



### QC Summary Data

Epic Energy 7415 Main Street Farmington NM, 87402	Project Name: SBF 25-9 Tank Battery Release Project Number: 18012-0006 Project Manager: Brian Skyles	<b>Reported:</b> 1/30/2026 1:36:24PM
---	--	---

#### Anions by EPA 300.0/9056A

Analyst: DT

Analyte	Result mg/kg	Reporting Limit mg/kg	Spike Level mg/kg	Source Result mg/kg	Rec %	Rec Limits %	RPD %	RPD Limit %	Notes
---------	-----------------	-----------------------------	-------------------------	---------------------------	----------	--------------------	----------	-------------------	-------

**Blank (2605009-BLK1)**

Prepared: 01/26/26 Analyzed: 01/26/26

Chloride ND 20.0

**LCS (2605009-BS1)**

Prepared: 01/26/26 Analyzed: 01/26/26

Chloride 257 20.0 250 103 90-110

**Matrix Spike (2605009-MS1)**

Source: E601211-25

Prepared: 01/26/26 Analyzed: 01/26/26

Chloride 268 20.0 250 ND 107 80-120

**Matrix Spike Dup (2605009-MSD1)**

Source: E601211-25

Prepared: 01/26/26 Analyzed: 01/26/26

Chloride 268 20.0 250 ND 107 80-120 0.301 20



### QC Summary Data

Epic Energy 7415 Main Street Farmington NM, 87402	Project Name: SBF 25-9 Tank Battery Release Project Number: 18012-0006 Project Manager: Brian Skyles	<b>Reported:</b> 1/30/2026 1:36:24PM
---	--	---

#### Anions by EPA 300.0/9056A

Analyst: DT

Analyte	Result mg/kg	Reporting Limit mg/kg	Spike Level mg/kg	Source Result mg/kg	Rec %	Rec Limits %	RPD %	RPD Limit %	Notes
---------	-----------------	-----------------------------	-------------------------	---------------------------	----------	--------------------	----------	-------------------	-------

**Blank (2605011-BLK1)**

Prepared: 01/26/26 Analyzed: 01/26/26

Chloride ND 20.0

**LCS (2605011-BS1)**

Prepared: 01/26/26 Analyzed: 01/26/26

Chloride 253 20.0 250 101 90-110

**Matrix Spike (2605011-MS1)**

Source: E601211-45

Prepared: 01/26/26 Analyzed: 01/26/26

Chloride 253 20.0 250 ND 101 80-120

**Matrix Spike Dup (2605011-MSD1)**

Source: E601211-45

Prepared: 01/26/26 Analyzed: 01/26/26

Chloride 254 20.0 250 ND 102 80-120 0.397 20

QC Summary Report Comment:

Calculations are based off of the raw (non-rounded) data. However, for reporting purposes all QC data is rounded to three significant figures. Therefore, hand calculated values may differ slightly.



## Definitions and Notes

Epic Energy 7415 Main Street Farmington NM, 87402	Project Name: SBF 25-9 Tank Battery Release Project Number: 18012-0006 Project Manager: Brian Skyles	<b>Reported:</b> 01/30/26 13:36
---	--	------------------------------------

ND Analyte NOT DETECTED at or above the reporting limit

NR Not Reported

RPD Relative Percent Difference

DNI Did Not Ignite

DNR Did not react with the addition of acid or base.

Note (1): Methods marked with \*\* are non-accredited methods.

Note (2): Soil data is reported on an "as received" weight basis, unless reported otherwise.



Released to Imaging: 5/28/2026 1:50:19 PM

Received by OCD: 5/19/2026 3:11:22 PM

Client Information			Invoice Information			Lab Use Only				TAT				State					
Client: Epic Energy Project Name: SBF 25-9 Tank Battery Release Project Manager: Address: City, State, Zip: Phone: 970-946-9869 Email:			Company: Epic Energy Address: City, State, Zip: Phone: Email: Miscellaneous:			Lab WO# E 601211		Job Number 18012-0006		1D	2D	3D	Std	NM	CO	UT	TX		
Analysis and Method												EPA Program							
												SDWA		CWA		RCRA			
												Compliance		Y		or		N	
												PWSID #							

Sample Information												EPA Program				
Time Sampled	Date Sampled	Matrix	No. of Containers	Sample ID	Field Filter	Lab Number	BTEX by 8021	GR0/DRO by 8015	DRO/ORO by 8015	Chloride 300.0	Antimony, Arsenic, Barium, Beryllium, Cadmium, RCRA 8 Metals	BTEX by 8021	BGDOC - NM	BGDOC - TX	Sample Temp	Remarks
12:14	01/21/26	S	1	SC-108		1							x		3.3	
12:17				SC-109		2									3.9	
12:21				SC-110		3									3.8	
12:23				SC-111		4									4.4	
12:25				SC-112		5									3.7	
12:33				SC-113		6									3.4	
12:36				SC-114		7									4.6	
12:39				SC-115		8									3.1	
12:42				SC-116		9									3.6	
12:47				SC-117		10									4.0	

Additional Instructions:

I, (field sampler), attest to the validity and authenticity of this sample. I am aware that tampering with or intentionally mislabeling the sample location, date or time of collection is considered fraud and may be grounds for legal action.

Relinquished by: (Signature) <i>[Signature]</i>	Date 01/22/26	Time 9:00	Received by: (Signature) <i>[Signature]</i>	Date 1-22-26	Time 0900	Samples requiring thermal preservation must be received on ice the day they are sampled or received packed on ice at a temp above 0 but less than 6°C on subsequent days. <b>Lab Use Only</b> Received on ice: <input checked="" type="radio"/> Y <input type="radio"/> N
Relinquished by: (Signature)	Date	Time	Received by: (Signature)	Date	Time	
Relinquished by: (Signature)	Date	Time	Received by: (Signature)	Date	Time	
Relinquished by: (Signature)	Date	Time	Received by: (Signature)	Date	Time	
Relinquished by: (Signature)	Date	Time	Received by: (Signature)	Date	Time	

Sample Matrix: S - Soil, Sd - Solid, Sg - Sludge, A - Aqueous, O - Other  
Container Type: g - glass, p - poly/plastic, ag - amber glass, v - VOA

Note: Samples are discarded 14 days after results are reported unless other arrangements are made. Hazardous samples will be returned to client or disposed of at the client expense. The report for the analysis of the above samples is applicable only to those samples received by the laboratory with this COC. The liability of the laboratory is limited to the amount paid for on the report.

Page 371 of 488

Client Information				Invoice Information				Lab Use Only				TAT				State				
Client: Epic Energy Project Name: SB# 25-9 Tank Battery Release Project Manager: Address: City, State, Zip: Phone: 970-946-9869 Email:				Company: Epic Energy Address: City, State, Zip: Phone: Email: Miscellaneous:				Lab WO# E 601211		Job Number 18012-0006		1D	2D	3D	Std	NM	CO	UT	TX	
												E				X				
Sample Information												Analysis and Method				EPA Program				
Time Sampled	Date Sampled	Matrix	No. of Containers	Sample ID	Field	Filter	Lab Number	BTEX by 8021	GRO/DRO by 8015	DRO/ORO by 8015	Chloride 300.0	Antimony, Arsenic, Barium, Beryllium, Cadmium,	RCRA 8 Metals	BTEX by 8021	BGDOC - NM	BGDOC - TX	SDWA	CWA	RCRA	
1320	01/21/20	S	1	SC- 157			11								X					
1322				SC- 156			12													
1323				SC- 142			13													
1325				SC- 141			14													
1326				SC- 140			15													
1341				SC- 139			16													
1342				SC- 138			17													
1344				SC- 137			18													
1346				SC- 136			19													
1347				SC- 135			20													
Additional Instructions:																				
I, (field sampler), attest to the validity and authenticity of this sample. I am aware that tampering with or intentionally mislabeling the sample location, date or time of collection is considered fraud and may be grounds for legal action.																				
Sampled by: <i>[Signature]</i>																				
Relinquished by: (Signature)				Date		Time		Received by: (Signature)				Date		Time		Samples requiring thermal preservation must be received on ice the day they are sampled or received packed on ice at a temp above 0 but less than 6°C on subsequent days.				
<i>[Signature]</i>				01/22/20		9:00		<i>[Signature]</i>				1-22-26		0900						
Relinquished by: (Signature)				Date		Time		Received by: (Signature)				Date		Time						
Relinquished by: (Signature)				Date		Time		Received by: (Signature)				Date		Time						
Relinquished by: (Signature)				Date		Time		Received by: (Signature)				Date		Time						
Relinquished by: (Signature)				Date		Time		Received by: (Signature)				Date		Time		Lab Use Only Received on ice: <input checked="" type="checkbox"/> Y <input type="checkbox"/> N				
Sample Matrix: S - Soil, Sd - Solid, Sg - Sludge, A - Aqueous, O - Other												Container Type: g - glass, p - poly/plastic, ag - amber glass, v - VOA								
Note: Samples are discarded 14 days after results are reported unless other arrangements are made. Hazardous samples will be returned to client or disposed of at the client expense. The report for the analysis of the above samples is applicable only to those samples received by the laboratory with this COC. The liability of the laboratory is limited to the amount paid for on the report.																				

Client Information				Invoice Information			Lab Use Only				TAT				State									
Client: <i>Epic Energy</i> Project Name: <i>SBF 25-9 Tank Battery Release</i> Project Manager: Address: City, State, Zip: Phone: 970-946-9869 Email:				Company: <i>Epic Energy</i> Address: City, State, Zip: Phone: Email: Miscellaneous:			Lab WO# <i>E 601211</i>	Job Number <i>18012-0006</i>	1D	2D	3D	Std	1D	2D	3D	Std	NM	CO	UT	TX				
											Analysis and Method				EPA Program									
											BTEX by 8021	GRO/DRO by 8015	DRO/ORO by 8015	Chloride 300.0	Antimony, Arsenic, Barium, Beryllium, Cadmium, RCRA 8 Metals	BTEX by 8021	BGDOC - NM	BGDOC - TX	SDWA	CWA	RCRA	Compliance Y or N		
															PWSID #									
Time Sampled	Date Sampled	Matrix	No. of Containers	Sample ID	Field Filter	Lab Number									Sample Temp	Remarks								
12:51	6/21/26	S	1	SC-118		21								X	3.9									
12:54				SC-119		22									4.7									
12:57				SC-120		23									4.0									
1302				SC-121		24									4.1									
1307				SC-122		25									3.7									
1308				SC-123		26									4.6									
1321				SC-124		27									3.3									
1325				SC-125		28									3.4									
1327				SC-126		29									3.8									
1329				SC-127		30									4.9									
<b>Additional Instructions:</b>																								
I, (field sampler), attest to the validity and authenticity of this sample. I am aware that tampering with or intentionally mislabeling the sample location, date or time of collection is considered fraud and may be grounds for legal action.																								
Sampled by: <i>[Signature]</i>																								
Relinquished by: (Signature) <i>[Signature]</i>				Date: <i>6/22/26</i>		Time: <i>9:00</i>		Received by: (Signature) <i>Nee Sato</i>				Date: <i>6-22-26</i>		Time: <i>0900</i>		Samples requiring thermal preservation must be received on ice the day they are sampled or received packed on ice at a temp above 0 but less than 6°C on subsequent days.								
Relinquished by: (Signature)				Date:		Time:		Received by: (Signature)				Date:		Time:										
Relinquished by: (Signature)				Date:		Time:		Received by: (Signature)				Date:		Time:										
Relinquished by: (Signature)				Date:		Time:		Received by: (Signature)				Date:		Time:										
Relinquished by: (Signature)				Date:		Time:		Received by: (Signature)				Date:		Time:										
Sample Matrix: S - Soil, Sd - Solid, Sg - Sludge, A - Aqueous, O - Other											Container Type: g - glass, p - poly/plastic, ag - amber glass, v - VOA													
Note: Samples are discarded 14 days after results are reported unless other arrangements are made. Hazardous samples will be returned to client or disposed of at the client expense. The report for the analysis of the above samples is applicable only to those samples received by the laboratory with this COC. The liability of the laboratory is limited to the amount paid for on the report.																								

Client Information				Invoice Information			Lab Use Only				TAT				State										
Client: <i>Epic Energy</i> Project Name: <i>SBF 25-9 Tank Battery Release</i> Project Manager: Address: City, State, Zip: Phone: 970-946-9869 Email:				Company: <i>Epic Energy</i> Address: City, State, Zip: Phone: Email: Miscellaneous:			Lab WO# <i>E 601211</i>		Job Number <i>18012-0006</i>		1D	2D	3D	Std	NM	CO	UT	TX							
											Analysis and Method				EPA Program										
											BTEX by 8021	GRO/DRO by 8015	DRO/DRO by 8015	Chloride 300.0	Antimony, Arsenic, Barium, Beryllium, Cadmium, RCRA 8 Metals	BTEX by 8021	RGDOC - NM	BGDOC - TX	SDWA	CWA	RCRA	Compliance	Y	or	N
															PWSID #										
															Sample Temp				Remarks						
Sample Information																									
Time Sampled	Date Sampled	Matrix	No. of Containers	Sample ID	Field Filter	Lab Number	BTEX by 8021	GRO/DRO by 8015	DRO/DRO by 8015	Chloride 300.0	Antimony, Arsenic, Barium, Beryllium, Cadmium, RCRA 8 Metals	BTEX by 8021	RGDOC - NM	BGDOC - TX	Sample Temp	Remarks									
1331	01/21/20	S	1	SC-128		31							X		3.9										
1333				SC-129		32									4.1										
1418				SC-130		33									4.3										
417				SC-131		34									4.0										
1415				SC-132		35									3.7										
1413				SC-133		36									4.3										
1412				SC-134		37									3.6										
1442				SC-158		38									3.4										
1444				SC-159		39									4.4										
1445				SC-160		40									4.1										
Additional Instructions:																									
I, (field sampler), attest to the validity and authenticity of this sample. I am aware that tampering with or intentionally mislabeling the sample location, date or time of collection is considered fraud and may be grounds for legal action.																									
Sampled by: <i>[Signature]</i>																									
Relinquished by: (Signature)		Date		Time		Received by: (Signature)		Date		Time		Samples requiring thermal preservation must be received on ice the day they are sampled or received packed on ice at a temp above 0 but less than 6°C on subsequent days. <b>Lab Use Only</b> Received on ice: <input checked="" type="radio"/> Y <input type="radio"/> N													
<i>[Signature]</i>		01/24/26		9:00		<i>[Signature]</i>		1-22-26		0900															
Relinquished by: (Signature)		Date		Time		Received by: (Signature)		Date		Time															
Relinquished by: (Signature)		Date		Time		Received by: (Signature)		Date		Time															
Relinquished by: (Signature)		Date		Time		Received by: (Signature)		Date		Time															
Sample Matrix: S - Soil, Sd - Solid, Sg - Sludge, A - Aqueous, O - Other _____																									
Container Type: g - glass, p - poly/plastic, ag - amber glass, v - VOA																									
Note: Samples are discarded 14 days after results are reported unless other arrangements are made. Hazardous samples will be returned to client or disposed of at the client expense. The report for the analysis of the above samples is applicable only to those samples received by the laboratory with this COC. The liability of the laboratory is limited to the amount paid for on the report.																									



Client Information				Invoice Information				Lab Use Only				TAT				State								
Client: <i>Epic Energy</i> Project Name: <i>SB# 25-9 Tank Battery Release</i> Project Manager: Address: City, State, Zip: Phone: 970-946-9869 Email:				Company: <i>Epi = En</i> Address: City, State, Zip: Phone: Email: Miscellaneous:				Lab WO# <i>E 601211</i> Job Number <i>18012-0006</i>				1D 2D 3D Std x				NM CO UT TX x								
Sample Information												Analysis and Method				EPA Program								
Time Sampled	Date Sampled	Matrix	No. of Containers	Sample ID	Field Filter	Lab Number	BTEX by 8021	GRO/DRO by 8015	DRO/ORO by 8015	Chloride 300.0	Antimony, Arsenic, Barium, Beryllium, Cadmium, RCRA 8 Metals	BTEX by 8021	RGDOC - NM	RGDOC - TX	Sample Temp	Remarks	SDWA	CWA	RCRA	Compliance	Y	or	N	
<i>1505</i>	<i>01/21/26</i>	<i>S</i>	<i>1</i>	<i>SC-171</i>		<i>51</i>							<i>X</i>		<i>3.0</i>									
<i>1511</i>				<i>SC-172</i>		<i>52</i>									<i>3.8</i>									
<i>1513</i>				<i>SC-173</i>		<i>53</i>									<i>3.6</i>									
<i>1516</i>				<i>SC-174</i>		<i>54</i>									<i>3.4</i>									
<i>1519</i>				<i>SC-175</i>		<i>55</i>									<i>3.1</i>									
<b>Additional Instructions:</b>																								
I, (field sampler), attest to the validity and authenticity of this sample. I am aware that tampering with or intentionally mislabeling the sample location, date or time of collection is considered fraud and may be grounds for legal action.																								
Sampled by: <i>[Signature]</i>																								
Relinquished by: (Signature) <i>[Signature]</i>				Date <i>01/22/26</i>		Time <i>9:00</i>		Received by: (Signature) <i>[Signature]</i>				Date <i>1-22-26</i>		Time <i>0900</i>		Samples requiring thermal preservation must be received on ice the day they are sampled or received packed on ice at a temp above 0 but less than 6°C on subsequent days. <b>Lab Use Only</b> Received on ice: <input checked="" type="radio"/> Y <input type="radio"/> N								
Relinquished by: (Signature)				Date		Time		Received by: (Signature)				Date		Time										
Relinquished by: (Signature)				Date		Time		Received by: (Signature)				Date		Time										
Relinquished by: (Signature)				Date		Time		Received by: (Signature)				Date		Time										
Relinquished by: (Signature)				Date		Time		Received by: (Signature)				Date		Time										
Sample Matrix: S - Soil, Sd - Solid, Sg - Sludge, A - Aqueous, O - Other												Container Type: g - glass, p - poly/plastic, ag - amber glass, v - VOA												
Note: Samples are discarded 14 days after results are reported unless other arrangements are made. Hazardous samples will be returned to client or disposed of at the client expense. The report for the analysis of the above samples is applicable only to those samples received by the laboratory with this COC. The liability of the laboratory is limited to the amount paid for on the report.																								

Envirotech Analytical Laboratory

Printed: 1/22/2026 2:04:51PM

Sample Receipt Checklist (SRC)

Instructions: Please take note of any NO checkmarks.

If we receive no response concerning these items within 24 hours of the date of this notice, all the samples will be analyzed as requested.

Client: Epic Energy Date Received: 01/22/26 09:00 Work Order ID: E601211
Phone: 970-946-1123 Date Logged In: 01/22/26 13:24 Logged In By: Noe Soto
Email: bskylesenviro@outlook.com Due Date: 01/29/26 17:00 (5 day TAT)

Chain of Custody (COC)

- 1. Does the sample ID match the COC? Yes
2. Does the number of samples per sampling site location match the COC? Yes
3. Were samples dropped off by client or carrier? Yes
4. Was the COC complete, i.e., signatures, dates/times, requested analyses? Yes
5. Were all samples received within holding time? Yes

Carrier: Brian Skyles

Note: Analysis, such as pH which should be conducted in the field, i.e, 15 minute hold time, are not included in this discussion.

Sample Turn Around Time (TAT)

- 6. Did the COC indicate standard TAT, or Expedited TAT? Yes

Sample Cooler

- 7. Was a sample cooler received? Yes
8. If yes, was cooler received in good condition? Yes
9. Was the sample(s) received intact, i.e., not broken? Yes
10. Were custody/security seals present? No
11. If yes, were custody/security seals intact? NA
12. Was the sample received on ice? Yes

Note: Thermal preservation is not required, if samples are received within 15 minutes of sampling

- 13. See COC for individual sample temps. Samples outside of 0°C-6°C will be recorded in comments.

Sample Container

- 14. Are aqueous VOC samples present? No
15. Are VOC samples collected in VOA Vials? NA
16. Is the head space less than 6-8 mm (pea sized or less)? NA
17. Was a trip blank (TB) included for VOC analyses? NA
18. Are non-VOC samples collected in the correct containers? Yes
19. Is the appropriate volume/weight or number of sample containers collected? Yes

Field Label

- 20. Were field sample labels filled out with the minimum information:
Sample ID? Yes
Date/Time Collected? Yes
Collectors name? No

Sample Preservation

- 21. Does the COC or field labels indicate the samples were preserved? No
22. Are sample(s) correctly preserved? NA
24. Is lab filtration required and/or requested for dissolved metals? No

Multiphase Sample Matrix

- 26. Does the sample have more than one phase, i.e., multiphase? No
27. If yes, does the COC specify which phase(s) is to be analyzed? NA

Subcontract Laboratory

- 28. Are samples required to get sent to a subcontract laboratory? No
29. Was a subcontract laboratory specified by the client and if so who? NA Subcontract Lab: NA

Client Instruction

Empty box for client instruction.

Comments/Resolution

Project SBF 25-9 Tank Battery Release has been separated into 2 work orders due to sample volume. Work orders are E601210 and E601211.

Signature of client authorizing changes to the COC or sample disposition.

Date



envirotech Inc.

Report to:  
Brian Skyles



# envirotech

*Practical Solutions for a Better Tomorrow*

## Analytical Report

### Epic Energy

Project Name: SBF 25-9 Tank Battery

Work Order: E602107

Job Number: 18012-0006

Received: 2/9/2026

Revision: 1

Report Reviewed By:

Walter Hinchman  
Laboratory Director  
2/16/26

5796 U.S. Hwy 64  
Farmington, NM 87401

Phone: (505) 632-1881  
Envirotech-inc.com



Envirotech Inc. certifies the test results meet all requirements of TNI unless noted otherwise.  
Statement of Data Authenticity: Envirotech Inc, attests the data reported has not been altered in any way.  
Partial or incomplete reproduction of this report is prohibited, unless approved by Envirotech Inc.  
Envirotech Inc, holds the Utah TNI certification NM00979 for data reported.  
Envirotech Inc, holds the Texas TNI certification T104704557 for data reported.



Date Reported: 2/16/26

Brian Skyles  
7415 Main Street  
Farmington, NM 87402

Project Name: SBF 25-9 Tank Battery  
Workorder: E602107  
Date Received: 2/9/2026 12:44:00PM

Brian Skyles,

Thank you for choosing Envirotech, Inc. as your analytical testing laboratory for the sample(s) received on, 2/9/2026 12:44:00PM, under the Project Name: SBF 25-9 Tank Battery.

The analytical test results summarized in this report with the Project Name: SBF 25-9 Tank Battery apply to the individual samples collected, identified and submitted bearing the project name on the enclosed chain-of-custody. Subcontracted sample analyses not conducted by Envirotech, Inc., are attached in full as issued by the subcontract laboratory.

Please review the Chain-of-Custody (COC) and Sample Receipt Checklist (SRC) for any issues regarding sample receipt temperature, containers, preservation etc. To best understand your test results, review the entire report summarizing your sample data and the associated quality control batch data.

All reported data in this analytical report were analyzed according to the referenced method(s) and are in compliance with the latest NELAC/TNI standards, unless otherwise noted. Samples or analytical quality control parameters not meeting specific QC criteria are qualified with a data flag. Data flag definitions are located in the Notes and Definitions section of this analytical report.

If you have any questions concerning this report, please feel free to contact Envirotech, Inc.

Respectfully,

**Walter Hinchman**  
Laboratory Director  
Office: 505-632-1881  
Cell: 775-287-1762  
[whinchman@envirotech-inc.com](mailto:whinchman@envirotech-inc.com)

**Raina Schwanz**  
Laboratory Administrator  
Office: 505-632-1881  
[rainaschwanz@envirotech-inc.com](mailto:rainaschwanz@envirotech-inc.com)

Field Offices:

**Southern New Mexico Area**

**Lynn Jarboe**  
Laboratory Technical Representative  
Office: 505-421-LABS(5227)  
Cell: 505-320-4759  
[ljjarboe@envirotech-inc.com](mailto:ljjarboe@envirotech-inc.com)

**Michelle Gonzales**  
Client Representative  
Office: 505-421-LABS(5227)  
Cell: 505-947-8222  
[mgonzales@envirotech-inc.com](mailto:mgonzales@envirotech-inc.com)

Envirotech Web Address: [www.envirotech-inc.com](http://www.envirotech-inc.com)

## Table of Contents

Title Page	1
Cover Page	2
Table of Contents	3
Sample Summary	6
Sample Data	8
SC-176	8
SC-177	9
SC-178	10
SC-179	11
SC-180	12
SC-181	13
SC-182	14
SC-183	15
SC-184	16
SC-185	17
SC-186	18
SC-187	19
SC-188	20
SC-189	21
SC-190	22
SC-191	23
SC-192	24
SC-193	25
SC-194	26
SC-195	27

## Table of Contents (continued)

SC-196	28
SC-197	29
SC-198	30
SC-199	31
SC-200	32
SC-201	33
SC-202	34
SC-203	35
SC-204	36
SC-205	37
SC-206	38
SC-207	39
SC-208	40
SC-209	41
SC-210	42
SC-211	43
SC-212	44
SC-213	45
SC-214	46
SC-215	47
SC-216	48
SC-217	49
SC-218	50
SC-219	51
SC-220	52

## Table of Contents (continued)

SC-221	53
SC-222	54
QC Summary Data	55
QC - Volatile Organic Compounds by EPA 8260B	55
QC - Volatile Organics by EPA 8021B	56
QC - Nonhalogenated Organics by EPA 8015D - GRO	58
QC - Nonhalogenated Organics by EPA 8015D - DRO/ORO	61
QC - Anions by EPA 300.0/9056A	64
Definitions and Notes	67
Chain of Custody etc.	68

### Sample Summary

Epic Energy 7415 Main Street Farmington NM, 87402	Project Name: SBF 25-9 Tank Battery Project Number: 18012-0006 Project Manager: Brian Skyles	<b>Reported:</b> 02/16/26 15:20
---	--	------------------------------------

Client Sample ID	Lab Sample ID	Matrix	Sampled	Received	Container
SC-176	E602107-01A	Soil	02/09/26	02/09/26	Glass Jar, 2 oz.
SC-177	E602107-02A	Soil	02/09/26	02/09/26	Glass Jar, 2 oz.
SC-178	E602107-03A	Soil	02/09/26	02/09/26	Glass Jar, 2 oz.
SC-179	E602107-04A	Soil	02/09/26	02/09/26	Glass Jar, 2 oz.
SC-180	E602107-05A	Soil	02/09/26	02/09/26	Glass Jar, 2 oz.
SC-181	E602107-06A	Soil	02/09/26	02/09/26	Glass Jar, 2 oz.
SC-182	E602107-07A	Soil	02/09/26	02/09/26	Glass Jar, 2 oz.
SC-183	E602107-08A	Soil	02/09/26	02/09/26	Glass Jar, 2 oz.
SC-184	E602107-09A	Soil	02/09/26	02/09/26	Glass Jar, 2 oz.
SC-185	E602107-10A	Soil	02/09/26	02/09/26	Glass Jar, 2 oz.
SC-186	E602107-11A	Soil	02/09/26	02/09/26	Glass Jar, 2 oz.
SC-187	E602107-12A	Soil	02/09/26	02/09/26	Glass Jar, 2 oz.
SC-188	E602107-13A	Soil	02/09/26	02/09/26	Glass Jar, 2 oz.
SC-189	E602107-14A	Soil	02/09/26	02/09/26	Glass Jar, 2 oz.
SC-190	E602107-15A	Soil	02/09/26	02/09/26	Glass Jar, 2 oz.
SC-191	E602107-16A	Soil	02/09/26	02/09/26	Glass Jar, 2 oz.
SC-192	E602107-17A	Soil	02/09/26	02/09/26	Glass Jar, 2 oz.
SC-193	E602107-18A	Soil	02/09/26	02/09/26	Glass Jar, 2 oz.
SC-194	E602107-19A	Soil	02/09/26	02/09/26	Glass Jar, 2 oz.
SC-195	E602107-20A	Soil	02/09/26	02/09/26	Glass Jar, 2 oz.
SC-196	E602107-21A	Soil	02/09/26	02/09/26	Glass Jar, 2 oz.
SC-197	E602107-22A	Soil	02/09/26	02/09/26	Glass Jar, 2 oz.
SC-198	E602107-23A	Soil	02/09/26	02/09/26	Glass Jar, 2 oz.
SC-199	E602107-24A	Soil	02/09/26	02/09/26	Glass Jar, 2 oz.
SC-200	E602107-25A	Soil	02/09/26	02/09/26	Glass Jar, 2 oz.
SC-201	E602107-26A	Soil	02/09/26	02/09/26	Glass Jar, 2 oz.
SC-202	E602107-27A	Soil	02/09/26	02/09/26	Glass Jar, 2 oz.
SC-203	E602107-28A	Soil	02/09/26	02/09/26	Glass Jar, 2 oz.
SC-204	E602107-29A	Soil	02/09/26	02/09/26	Glass Jar, 2 oz.
SC-205	E602107-30A	Soil	02/09/26	02/09/26	Glass Jar, 2 oz.
SC-206	E602107-31A	Soil	02/09/26	02/09/26	Glass Jar, 2 oz.
SC-207	E602107-32A	Soil	02/09/26	02/09/26	Glass Jar, 2 oz.
SC-208	E602107-33A	Soil	02/09/26	02/09/26	Glass Jar, 2 oz.
SC-209	E602107-34A	Soil	02/09/26	02/09/26	Glass Jar, 2 oz.
SC-210	E602107-35A	Soil	02/09/26	02/09/26	Glass Jar, 2 oz.
SC-211	E602107-36A	Soil	02/09/26	02/09/26	Glass Jar, 2 oz.
SC-212	E602107-37A	Soil	02/09/26	02/09/26	Glass Jar, 2 oz.
SC-213	E602107-38A	Soil	02/09/26	02/09/26	Glass Jar, 2 oz.
SC-214	E602107-39A	Soil	02/09/26	02/09/26	Glass Jar, 2 oz.
SC-215	E602107-40A	Soil	02/09/26	02/09/26	Glass Jar, 2 oz.



### Sample Summary

Epic Energy 7415 Main Street Farmington NM, 87402	Project Name: SBF 25-9 Tank Battery Project Number: 18012-0006 Project Manager: Brian Skyles	<b>Reported:</b> 02/16/26 15:20
---	--	------------------------------------

Client Sample ID	Lab Sample ID	Matrix	Sampled	Received	Container
SC-216	E602107-41A	Soil	02/09/26	02/09/26	Glass Jar, 2 oz.
SC-217	E602107-42A	Soil	02/09/26	02/09/26	Glass Jar, 2 oz.
SC-218	E602107-43A	Soil	02/09/26	02/09/26	Glass Jar, 2 oz.
SC-219	E602107-44A	Soil	02/09/26	02/09/26	Glass Jar, 2 oz.
SC-220	E602107-45A	Soil	02/09/26	02/09/26	Glass Jar, 2 oz.
SC-221	E602107-46A	Soil	02/09/26	02/09/26	Glass Jar, 2 oz.
SC-222	E602107-47A	Soil	02/09/26	02/09/26	Glass Jar, 2 oz.



### Sample Data

Epic Energy 7415 Main Street Farmington NM, 87402	Project Name: SBF 25-9 Tank Battery Project Number: 18012-0006 Project Manager: Brian Skyles	<b>Reported:</b> 2/16/2026 3:20:58PM
---	--	---

**SC-176**

**E602107-01**

Analyte	Result	Reporting Limit	Dilution	Prepared	Analyzed	Notes
<b>Volatile Organics by EPA 8021B</b>	mg/kg	mg/kg	Analyst: BA		Batch: 2607044	
Benzene	ND	0.0250	1	02/10/26	02/12/26	
Ethylbenzene	ND	0.0250	1	02/10/26	02/12/26	
Toluene	ND	0.0250	1	02/10/26	02/12/26	
o-Xylene	ND	0.0250	1	02/10/26	02/12/26	
p,m-Xylene	ND	0.0500	1	02/10/26	02/12/26	
Total Xylenes	ND	0.0250	1	02/10/26	02/12/26	
<i>Surrogate: 4-Bromochlorobenzene-PID</i>		108 %	70-130	02/10/26	02/12/26	
<b>Nonhalogenated Organics by EPA 8015D - GRO</b>	mg/kg	mg/kg	Analyst: BA		Batch: 2607044	
Gasoline Range Organics (C6-C10)	ND	20.0	1	02/10/26	02/12/26	
<i>Surrogate: 1-Chloro-4-fluorobenzene-FID</i>		93.1 %	70-130	02/10/26	02/12/26	
<b>Nonhalogenated Organics by EPA 8015D - DRO/ORO</b>	mg/kg	mg/kg	Analyst: KH		Batch: 2607091	
Diesel Range Organics (C10-C28)	ND	25.0	1	02/11/26	02/13/26	
Oil Range Organics (C28-C36)	ND	50.0	1	02/11/26	02/13/26	
<i>Surrogate: n-Nonane</i>		108 %	61-141	02/11/26	02/13/26	
<b>Anions by EPA 300.0/9056A</b>	mg/kg	mg/kg	Analyst: DT		Batch: 2607057	
Chloride	ND	20.0	1	02/11/26	02/11/26	



### Sample Data

Epic Energy 7415 Main Street Farmington NM, 87402	Project Name: SBF 25-9 Tank Battery Project Number: 18012-0006 Project Manager: Brian Skyles	<b>Reported:</b> 2/16/2026 3:20:58PM
---	--	---

**SC-177**

**E602107-02**

Analyte	Result	Reporting Limit	Dilution	Prepared	Analyzed	Notes
<b>Volatile Organics by EPA 8021B</b>	mg/kg	mg/kg		Analyst: BA		Batch: 2607044
Benzene	ND	0.0250	1	02/10/26	02/12/26	
Ethylbenzene	ND	0.0250	1	02/10/26	02/12/26	
Toluene	ND	0.0250	1	02/10/26	02/12/26	
o-Xylene	ND	0.0250	1	02/10/26	02/12/26	
p,m-Xylene	ND	0.0500	1	02/10/26	02/12/26	
Total Xylenes	ND	0.0250	1	02/10/26	02/12/26	
<i>Surrogate: 4-Bromochlorobenzene-PID</i>		108 %	70-130	02/10/26	02/12/26	
<b>Nonhalogenated Organics by EPA 8015D - GRO</b>	mg/kg	mg/kg		Analyst: BA		Batch: 2607044
Gasoline Range Organics (C6-C10)	ND	20.0	1	02/10/26	02/12/26	
<i>Surrogate: 1-Chloro-4-fluorobenzene-FID</i>		93.1 %	70-130	02/10/26	02/12/26	
<b>Nonhalogenated Organics by EPA 8015D - DRO/ORO</b>	mg/kg	mg/kg		Analyst: KH		Batch: 2607091
Diesel Range Organics (C10-C28)	ND	25.0	1	02/11/26	02/13/26	
Oil Range Organics (C28-C36)	ND	50.0	1	02/11/26	02/13/26	
<i>Surrogate: n-Nonane</i>		104 %	61-141	02/11/26	02/13/26	
<b>Anions by EPA 300.0/9056A</b>	mg/kg	mg/kg		Analyst: DT		Batch: 2607057
Chloride	193	20.0	1	02/11/26	02/11/26	



### Sample Data

Epic Energy 7415 Main Street Farmington NM, 87402	Project Name: SBF 25-9 Tank Battery Project Number: 18012-0006 Project Manager: Brian Skyles	<b>Reported:</b> 2/16/2026 3:20:58PM
---	--	---

**SC-178**

**E602107-03**

Analyte	Result	Reporting Limit	Dilution	Prepared	Analyzed	Notes
<b>Volatile Organics by EPA 8021B</b>	mg/kg	mg/kg		Analyst: BA		Batch: 2607044
Benzene	ND	0.0250	1	02/10/26	02/12/26	
Ethylbenzene	ND	0.0250	1	02/10/26	02/12/26	
Toluene	ND	0.0250	1	02/10/26	02/12/26	
o-Xylene	ND	0.0250	1	02/10/26	02/12/26	
p,m-Xylene	ND	0.0500	1	02/10/26	02/12/26	
Total Xylenes	ND	0.0250	1	02/10/26	02/12/26	
<i>Surrogate: 4-Bromochlorobenzene-PID</i>		109 %	70-130	02/10/26	02/12/26	
<b>Nonhalogenated Organics by EPA 8015D - GRO</b>	mg/kg	mg/kg		Analyst: BA		Batch: 2607044
Gasoline Range Organics (C6-C10)	ND	20.0	1	02/10/26	02/12/26	
<i>Surrogate: 1-Chloro-4-fluorobenzene-FID</i>		93.2 %	70-130	02/10/26	02/12/26	
<b>Nonhalogenated Organics by EPA 8015D - DRO/ORO</b>	mg/kg	mg/kg		Analyst: KH		Batch: 2607091
Diesel Range Organics (C10-C28)	ND	25.0	1	02/11/26	02/13/26	
Oil Range Organics (C28-C36)	ND	50.0	1	02/11/26	02/13/26	
<i>Surrogate: n-Nonane</i>		106 %	61-141	02/11/26	02/13/26	
<b>Anions by EPA 300.0/9056A</b>	mg/kg	mg/kg		Analyst: DT		Batch: 2607057
Chloride	133	20.0	1	02/11/26	02/11/26	



### Sample Data

Epic Energy 7415 Main Street Farmington NM, 87402	Project Name: SBF 25-9 Tank Battery Project Number: 18012-0006 Project Manager: Brian Skyles	<b>Reported:</b> 2/16/2026 3:20:58PM
---	--	---

**SC-179**

**E602107-04**

Analyte	Result	Reporting Limit	Dilution	Prepared	Analyzed	Notes
<b>Volatile Organics by EPA 8021B</b>	mg/kg	mg/kg		Analyst: BA		Batch: 2607044
Benzene	ND	0.0250	1	02/10/26	02/12/26	
Ethylbenzene	ND	0.0250	1	02/10/26	02/12/26	
Toluene	ND	0.0250	1	02/10/26	02/12/26	
o-Xylene	ND	0.0250	1	02/10/26	02/12/26	
p,m-Xylene	ND	0.0500	1	02/10/26	02/12/26	
Total Xylenes	ND	0.0250	1	02/10/26	02/12/26	
<i>Surrogate: 4-Bromochlorobenzene-PID</i>		106 %	70-130	02/10/26	02/12/26	
<b>Nonhalogenated Organics by EPA 8015D - GRO</b>	mg/kg	mg/kg		Analyst: BA		Batch: 2607044
Gasoline Range Organics (C6-C10)	ND	20.0	1	02/10/26	02/12/26	
<i>Surrogate: 1-Chloro-4-fluorobenzene-FID</i>		92.2 %	70-130	02/10/26	02/12/26	
<b>Nonhalogenated Organics by EPA 8015D - DRO/ORO</b>	mg/kg	mg/kg		Analyst: KH		Batch: 2607091
Diesel Range Organics (C10-C28)	ND	25.0	1	02/11/26	02/13/26	
Oil Range Organics (C28-C36)	ND	50.0	1	02/11/26	02/13/26	
<i>Surrogate: n-Nonane</i>		105 %	61-141	02/11/26	02/13/26	
<b>Anions by EPA 300.0/9056A</b>	mg/kg	mg/kg		Analyst: DT		Batch: 2607057
Chloride	ND	20.0	1	02/11/26	02/11/26	



### Sample Data

Epic Energy 7415 Main Street Farmington NM, 87402	Project Name: SBF 25-9 Tank Battery Project Number: 18012-0006 Project Manager: Brian Skyles	<b>Reported:</b> 2/16/2026 3:20:58PM
---	--	---

**SC-180**

**E602107-05**

Analyte	Result	Reporting Limit	Dilution	Prepared	Analyzed	Notes
<b>Volatile Organics by EPA 8021B</b>	mg/kg	mg/kg		Analyst: BA		Batch: 2607044
Benzene	ND	0.0250	1	02/10/26	02/12/26	
Ethylbenzene	ND	0.0250	1	02/10/26	02/12/26	
Toluene	ND	0.0250	1	02/10/26	02/12/26	
o-Xylene	ND	0.0250	1	02/10/26	02/12/26	
p,m-Xylene	ND	0.0500	1	02/10/26	02/12/26	
Total Xylenes	ND	0.0250	1	02/10/26	02/12/26	
<i>Surrogate: 4-Bromochlorobenzene-PID</i>		108 %	70-130	02/10/26	02/12/26	
<b>Nonhalogenated Organics by EPA 8015D - GRO</b>	mg/kg	mg/kg		Analyst: BA		Batch: 2607044
Gasoline Range Organics (C6-C10)	ND	20.0	1	02/10/26	02/12/26	
<i>Surrogate: 1-Chloro-4-fluorobenzene-FID</i>		93.4 %	70-130	02/10/26	02/12/26	
<b>Nonhalogenated Organics by EPA 8015D - DRO/ORO</b>	mg/kg	mg/kg		Analyst: KH		Batch: 2607091
Diesel Range Organics (C10-C28)	ND	25.0	1	02/11/26	02/13/26	
Oil Range Organics (C28-C36)	ND	50.0	1	02/11/26	02/13/26	
<i>Surrogate: n-Nonane</i>		105 %	61-141	02/11/26	02/13/26	
<b>Anions by EPA 300.0/9056A</b>	mg/kg	mg/kg		Analyst: DT		Batch: 2607057
Chloride	83.2	20.0	1	02/11/26	02/11/26	



### Sample Data

Epic Energy 7415 Main Street Farmington NM, 87402	Project Name: SBF 25-9 Tank Battery Project Number: 18012-0006 Project Manager: Brian Skyles	<b>Reported:</b> 2/16/2026 3:20:58PM
---	--	---

**SC-181**

**E602107-06**

Analyte	Result	Reporting Limit	Dilution	Prepared	Analyzed	Notes
<b>Volatile Organics by EPA 8021B</b>	mg/kg	mg/kg		Analyst: BA		Batch: 2607044
Benzene	ND	0.0250	1	02/10/26	02/12/26	
Ethylbenzene	ND	0.0250	1	02/10/26	02/12/26	
Toluene	ND	0.0250	1	02/10/26	02/12/26	
o-Xylene	ND	0.0250	1	02/10/26	02/12/26	
p,m-Xylene	ND	0.0500	1	02/10/26	02/12/26	
Total Xylenes	ND	0.0250	1	02/10/26	02/12/26	
<i>Surrogate: 4-Bromochlorobenzene-PID</i>		110 %	70-130	02/10/26	02/12/26	
<b>Nonhalogenated Organics by EPA 8015D - GRO</b>	mg/kg	mg/kg		Analyst: BA		Batch: 2607044
Gasoline Range Organics (C6-C10)	ND	20.0	1	02/10/26	02/12/26	
<i>Surrogate: 1-Chloro-4-fluorobenzene-FID</i>		93.7 %	70-130	02/10/26	02/12/26	
<b>Nonhalogenated Organics by EPA 8015D - DRO/ORO</b>	mg/kg	mg/kg		Analyst: KH		Batch: 2607091
Diesel Range Organics (C10-C28)	76.0	25.0	1	02/11/26	02/13/26	
Oil Range Organics (C28-C36)	ND	50.0	1	02/11/26	02/13/26	
<i>Surrogate: n-Nonane</i>		106 %	61-141	02/11/26	02/13/26	
<b>Anions by EPA 300.0/9056A</b>	mg/kg	mg/kg		Analyst: DT		Batch: 2607057
Chloride	28.9	20.0	1	02/11/26	02/11/26	



### Sample Data

Epic Energy 7415 Main Street Farmington NM, 87402	Project Name: SBF 25-9 Tank Battery Project Number: 18012-0006 Project Manager: Brian Skyles	<b>Reported:</b> 2/16/2026 3:20:58PM
---	--	---

**SC-182**

**E602107-07**

Analyte	Result	Reporting Limit	Dilution	Prepared	Analyzed	Notes
<b>Volatile Organics by EPA 8021B</b>	mg/kg	mg/kg		Analyst: BA		Batch: 2607044
Benzene	ND	0.0250	1	02/10/26	02/12/26	
Ethylbenzene	ND	0.0250	1	02/10/26	02/12/26	
Toluene	ND	0.0250	1	02/10/26	02/12/26	
o-Xylene	ND	0.0250	1	02/10/26	02/12/26	
p,m-Xylene	ND	0.0500	1	02/10/26	02/12/26	
Total Xylenes	ND	0.0250	1	02/10/26	02/12/26	
<i>Surrogate: 4-Bromochlorobenzene-PID</i>		110 %	70-130	02/10/26	02/12/26	
<b>Nonhalogenated Organics by EPA 8015D - GRO</b>	mg/kg	mg/kg		Analyst: BA		Batch: 2607044
Gasoline Range Organics (C6-C10)	ND	20.0	1	02/10/26	02/12/26	
<i>Surrogate: 1-Chloro-4-fluorobenzene-FID</i>		93.9 %	70-130	02/10/26	02/12/26	
<b>Nonhalogenated Organics by EPA 8015D - DRO/ORO</b>	mg/kg	mg/kg		Analyst: KH		Batch: 2607091
Diesel Range Organics (C10-C28)	ND	25.0	1	02/11/26	02/13/26	
Oil Range Organics (C28-C36)	ND	50.0	1	02/11/26	02/13/26	
<i>Surrogate: n-Nonane</i>		105 %	61-141	02/11/26	02/13/26	
<b>Anions by EPA 300.0/9056A</b>	mg/kg	mg/kg		Analyst: DT		Batch: 2607057
Chloride	210	20.0	1	02/11/26	02/11/26	



### Sample Data

Epic Energy 7415 Main Street Farmington NM, 87402	Project Name: SBF 25-9 Tank Battery Project Number: 18012-0006 Project Manager: Brian Skyles	<b>Reported:</b> 2/16/2026 3:20:58PM
---	--	---

**SC-183**

**E602107-08**

Analyte	Result	Reporting Limit	Dilution	Prepared	Analyzed	Notes
<b>Volatile Organics by EPA 8021B</b>	mg/kg	mg/kg		Analyst: BA		Batch: 2607044
Benzene	ND	0.0250	1	02/10/26	02/12/26	
Ethylbenzene	ND	0.0250	1	02/10/26	02/12/26	
Toluene	ND	0.0250	1	02/10/26	02/12/26	
o-Xylene	ND	0.0250	1	02/10/26	02/12/26	
p,m-Xylene	ND	0.0500	1	02/10/26	02/12/26	
Total Xylenes	ND	0.0250	1	02/10/26	02/12/26	
<i>Surrogate: 4-Bromochlorobenzene-PID</i>		112 %	70-130	02/10/26	02/12/26	
<b>Nonhalogenated Organics by EPA 8015D - GRO</b>	mg/kg	mg/kg		Analyst: BA		Batch: 2607044
Gasoline Range Organics (C6-C10)	ND	20.0	1	02/10/26	02/12/26	
<i>Surrogate: 1-Chloro-4-fluorobenzene-FID</i>		93.0 %	70-130	02/10/26	02/12/26	
<b>Nonhalogenated Organics by EPA 8015D - DRO/ORO</b>	mg/kg	mg/kg		Analyst: KH		Batch: 2607091
Diesel Range Organics (C10-C28)	76.2	25.0	1	02/11/26	02/13/26	
Oil Range Organics (C28-C36)	ND	50.0	1	02/11/26	02/13/26	
<i>Surrogate: n-Nonane</i>		106 %	61-141	02/11/26	02/13/26	
<b>Anions by EPA 300.0/9056A</b>	mg/kg	mg/kg		Analyst: DT		Batch: 2607057
Chloride	590	20.0	1	02/11/26	02/11/26	



### Sample Data

Epic Energy 7415 Main Street Farmington NM, 87402	Project Name: SBF 25-9 Tank Battery Project Number: 18012-0006 Project Manager: Brian Skyles	<b>Reported:</b> 2/16/2026 3:20:58PM
---	--	---

**SC-184**

**E602107-09**

Analyte	Result	Reporting Limit	Dilution	Prepared	Analyzed	Notes
<b>Volatile Organics by EPA 8021B</b>						
	mg/kg	mg/kg		Analyst: BA		Batch: 2607044
Benzene	ND	0.0250	1	02/10/26	02/12/26	
Ethylbenzene	ND	0.0250	1	02/10/26	02/12/26	
Toluene	ND	0.0250	1	02/10/26	02/12/26	
o-Xylene	ND	0.0250	1	02/10/26	02/12/26	
p,m-Xylene	ND	0.0500	1	02/10/26	02/12/26	
Total Xylenes	ND	0.0250	1	02/10/26	02/12/26	
<i>Surrogate: 4-Bromochlorobenzene-PID</i>						
		113 %	70-130	02/10/26	02/12/26	
<b>Nonhalogenated Organics by EPA 8015D - GRO</b>						
	mg/kg	mg/kg		Analyst: BA		Batch: 2607044
Gasoline Range Organics (C6-C10)	ND	20.0	1	02/10/26	02/12/26	
<i>Surrogate: 1-Chloro-4-fluorobenzene-FID</i>						
		93.4 %	70-130	02/10/26	02/12/26	
<b>Nonhalogenated Organics by EPA 8015D - DRO/ORO</b>						
	mg/kg	mg/kg		Analyst: KH		Batch: 2607091
Diesel Range Organics (C10-C28)	ND	25.0	1	02/11/26	02/13/26	
Oil Range Organics (C28-C36)	ND	50.0	1	02/11/26	02/13/26	
<i>Surrogate: n-Nonane</i>						
		108 %	61-141	02/11/26	02/13/26	
<b>Anions by EPA 300.0/9056A</b>						
	mg/kg	mg/kg		Analyst: DT		Batch: 2607057
Chloride	291	20.0	1	02/11/26	02/11/26	



### Sample Data

Epic Energy 7415 Main Street Farmington NM, 87402	Project Name: SBF 25-9 Tank Battery Project Number: 18012-0006 Project Manager: Brian Skyles	<b>Reported:</b> 2/16/2026 3:20:58PM
---	--	---

**SC-185**

**E602107-10**

Analyte	Result	Reporting Limit	Dilution	Prepared	Analyzed	Notes
<b>Volatile Organics by EPA 8021B</b>						
	mg/kg	mg/kg		Analyst: BA		Batch: 2607044
Benzene	ND	0.0250	1	02/10/26	02/12/26	
Ethylbenzene	ND	0.0250	1	02/10/26	02/12/26	
Toluene	ND	0.0250	1	02/10/26	02/12/26	
o-Xylene	ND	0.0250	1	02/10/26	02/12/26	
p,m-Xylene	ND	0.0500	1	02/10/26	02/12/26	
Total Xylenes	ND	0.0250	1	02/10/26	02/12/26	
<i>Surrogate: 4-Bromochlorobenzene-PID</i>						
		113 %	70-130	02/10/26	02/12/26	
<b>Nonhalogenated Organics by EPA 8015D - GRO</b>						
	mg/kg	mg/kg		Analyst: BA		Batch: 2607044
Gasoline Range Organics (C6-C10)	ND	20.0	1	02/10/26	02/12/26	
<i>Surrogate: 1-Chloro-4-fluorobenzene-FID</i>						
		93.1 %	70-130	02/10/26	02/12/26	
<b>Nonhalogenated Organics by EPA 8015D - DRO/ORO</b>						
	mg/kg	mg/kg		Analyst: KH		Batch: 2607091
Diesel Range Organics (C10-C28)	209	25.0	1	02/11/26	02/13/26	
Oil Range Organics (C28-C36)	213	50.0	1	02/11/26	02/13/26	
<i>Surrogate: n-Nonane</i>						
		106 %	61-141	02/11/26	02/13/26	
<b>Anions by EPA 300.0/9056A</b>						
	mg/kg	mg/kg		Analyst: DT		Batch: 2607057
Chloride	67.1	20.0	1	02/11/26	02/11/26	



### Sample Data

Epic Energy 7415 Main Street Farmington NM, 87402	Project Name: SBF 25-9 Tank Battery Project Number: 18012-0006 Project Manager: Brian Skyles	<b>Reported:</b> 2/16/2026 3:20:58PM
---	--	---

**SC-186**

**E602107-11**

Analyte	Result	Reporting Limit	Dilution	Prepared	Analyzed	Notes
<b>Volatile Organics by EPA 8021B</b>	mg/kg	mg/kg		Analyst: BA		Batch: 2607044
Benzene	ND	0.0250	1	02/10/26	02/12/26	
Ethylbenzene	ND	0.0250	1	02/10/26	02/12/26	
Toluene	ND	0.0250	1	02/10/26	02/12/26	
o-Xylene	ND	0.0250	1	02/10/26	02/12/26	
p,m-Xylene	ND	0.0500	1	02/10/26	02/12/26	
Total Xylenes	ND	0.0250	1	02/10/26	02/12/26	
<i>Surrogate: 4-Bromochlorobenzene-PID</i>		113 %	70-130	02/10/26	02/12/26	
<b>Nonhalogenated Organics by EPA 8015D - GRO</b>	mg/kg	mg/kg		Analyst: BA		Batch: 2607044
Gasoline Range Organics (C6-C10)	ND	20.0	1	02/10/26	02/12/26	
<i>Surrogate: 1-Chloro-4-fluorobenzene-FID</i>		93.6 %	70-130	02/10/26	02/12/26	
<b>Nonhalogenated Organics by EPA 8015D - DRO/ORO</b>	mg/kg	mg/kg		Analyst: KH		Batch: 2607091
Diesel Range Organics (C10-C28)	166	25.0	1	02/11/26	02/13/26	
Oil Range Organics (C28-C36)	150	50.0	1	02/11/26	02/13/26	
<i>Surrogate: n-Nonane</i>		103 %	61-141	02/11/26	02/13/26	
<b>Anions by EPA 300.0/9056A</b>	mg/kg	mg/kg		Analyst: DT		Batch: 2607057
Chloride	27.8	20.0	1	02/11/26	02/11/26	



### Sample Data

Epic Energy 7415 Main Street Farmington NM, 87402	Project Name: SBF 25-9 Tank Battery Project Number: 18012-0006 Project Manager: Brian Skyles	<b>Reported:</b> 2/16/2026 3:20:58PM
---	--	---

**SC-187**

**E602107-12**

Analyte	Result	Reporting Limit	Dilution	Prepared	Analyzed	Notes
<b>Volatile Organics by EPA 8021B</b>						
	mg/kg	mg/kg		Analyst: BA		Batch: 2607044
Benzene	ND	0.0250	1	02/10/26	02/12/26	
Ethylbenzene	ND	0.0250	1	02/10/26	02/12/26	
Toluene	ND	0.0250	1	02/10/26	02/12/26	
o-Xylene	ND	0.0250	1	02/10/26	02/12/26	
p,m-Xylene	<b>0.0891</b>	0.0500	1	02/10/26	02/12/26	
Total Xylenes	<b>0.0891</b>	0.0250	1	02/10/26	02/12/26	
<i>Surrogate: 4-Bromochlorobenzene-PID</i>						
		108 %	70-130	02/10/26	02/12/26	
<b>Nonhalogenated Organics by EPA 8015D - GRO</b>						
	mg/kg	mg/kg		Analyst: BA		Batch: 2607044
Gasoline Range Organics (C6-C10)	ND	20.0	1	02/10/26	02/12/26	
<i>Surrogate: 1-Chloro-4-fluorobenzene-FID</i>						
		94.7 %	70-130	02/10/26	02/12/26	
<b>Nonhalogenated Organics by EPA 8015D - DRO/ORO</b>						
	mg/kg	mg/kg		Analyst: KH		Batch: 2607091
Diesel Range Organics (C10-C28)	ND	25.0	1	02/11/26	02/13/26	
Oil Range Organics (C28-C36)	ND	50.0	1	02/11/26	02/13/26	
<i>Surrogate: n-Nonane</i>						
		105 %	61-141	02/11/26	02/13/26	
<b>Anions by EPA 300.0/9056A</b>						
	mg/kg	mg/kg		Analyst: DT		Batch: 2607057
Chloride	ND	20.0	1	02/11/26	02/11/26	



### Sample Data

Epic Energy 7415 Main Street Farmington NM, 87402	Project Name: SBF 25-9 Tank Battery Project Number: 18012-0006 Project Manager: Brian Skyles	<b>Reported:</b> 2/16/2026 3:20:58PM
---	--	---

**SC-188**

**E602107-13**

Analyte	Result	Reporting Limit	Dilution	Prepared	Analyzed	Notes
<b>Volatile Organics by EPA 8021B</b>	mg/kg	mg/kg		Analyst: BA		Batch: 2607044
Benzene	ND	0.0250	1	02/10/26	02/12/26	
Ethylbenzene	ND	0.0250	1	02/10/26	02/12/26	
Toluene	ND	0.0250	1	02/10/26	02/12/26	
o-Xylene	ND	0.0250	1	02/10/26	02/12/26	
p,m-Xylene	ND	0.0500	1	02/10/26	02/12/26	
Total Xylenes	ND	0.0250	1	02/10/26	02/12/26	
<i>Surrogate: 4-Bromochlorobenzene-PID</i>		114 %	70-130	02/10/26	02/12/26	
<b>Nonhalogenated Organics by EPA 8015D - GRO</b>	mg/kg	mg/kg		Analyst: BA		Batch: 2607044
Gasoline Range Organics (C6-C10)	ND	20.0	1	02/10/26	02/12/26	
<i>Surrogate: 1-Chloro-4-fluorobenzene-FID</i>		93.0 %	70-130	02/10/26	02/12/26	
<b>Nonhalogenated Organics by EPA 8015D - DRO/ORO</b>	mg/kg	mg/kg		Analyst: KH		Batch: 2607091
Diesel Range Organics (C10-C28)	55.8	25.0	1	02/11/26	02/13/26	
Oil Range Organics (C28-C36)	ND	50.0	1	02/11/26	02/13/26	
<i>Surrogate: n-Nonane</i>		106 %	61-141	02/11/26	02/13/26	
<b>Anions by EPA 300.0/9056A</b>	mg/kg	mg/kg		Analyst: DT		Batch: 2607057
Chloride	227	20.0	1	02/11/26	02/11/26	



### Sample Data

Epic Energy 7415 Main Street Farmington NM, 87402	Project Name: SBF 25-9 Tank Battery Project Number: 18012-0006 Project Manager: Brian Skyles	<b>Reported:</b> 2/16/2026 3:20:58PM
---	--	---

**SC-189**

**E602107-14**

Analyte	Result	Reporting Limit	Dilution	Prepared	Analyzed	Notes
<b>Volatile Organics by EPA 8021B</b>	mg/kg	mg/kg		Analyst: BA		Batch: 2607044
Benzene	ND	0.0250	1	02/10/26	02/12/26	
Ethylbenzene	ND	0.0250	1	02/10/26	02/12/26	
Toluene	ND	0.0250	1	02/10/26	02/12/26	
o-Xylene	ND	0.0250	1	02/10/26	02/12/26	
p,m-Xylene	ND	0.0500	1	02/10/26	02/12/26	
Total Xylenes	ND	0.0250	1	02/10/26	02/12/26	
<i>Surrogate: 4-Bromochlorobenzene-PID</i>		115 %	70-130	02/10/26	02/12/26	
<b>Nonhalogenated Organics by EPA 8015D - GRO</b>	mg/kg	mg/kg		Analyst: BA		Batch: 2607044
Gasoline Range Organics (C6-C10)	ND	20.0	1	02/10/26	02/12/26	
<i>Surrogate: 1-Chloro-4-fluorobenzene-FID</i>		93.3 %	70-130	02/10/26	02/12/26	
<b>Nonhalogenated Organics by EPA 8015D - DRO/ORO</b>	mg/kg	mg/kg		Analyst: KH		Batch: 2607091
Diesel Range Organics (C10-C28)	ND	25.0	1	02/11/26	02/13/26	
Oil Range Organics (C28-C36)	ND	50.0	1	02/11/26	02/13/26	
<i>Surrogate: n-Nonane</i>		104 %	61-141	02/11/26	02/13/26	
<b>Anions by EPA 300.0/9056A</b>	mg/kg	mg/kg		Analyst: DT		Batch: 2607057
Chloride	233	20.0	1	02/11/26	02/11/26	



### Sample Data

Epic Energy 7415 Main Street Farmington NM, 87402	Project Name: SBF 25-9 Tank Battery Project Number: 18012-0006 Project Manager: Brian Skyles	<b>Reported:</b> 2/16/2026 3:20:58PM
---	--	---

**SC-190**

**E602107-15**

Analyte	Result	Reporting Limit	Dilution	Prepared	Analyzed	Notes
<b>Volatile Organics by EPA 8021B</b>	mg/kg	mg/kg		Analyst: BA		Batch: 2607044
Benzene	ND	0.0250	1	02/10/26	02/12/26	
Ethylbenzene	ND	0.0250	1	02/10/26	02/12/26	
Toluene	ND	0.0250	1	02/10/26	02/12/26	
o-Xylene	ND	0.0250	1	02/10/26	02/12/26	
p,m-Xylene	ND	0.0500	1	02/10/26	02/12/26	
Total Xylenes	ND	0.0250	1	02/10/26	02/12/26	
<i>Surrogate: 4-Bromochlorobenzene-PID</i>		115 %	70-130	02/10/26	02/12/26	
<b>Nonhalogenated Organics by EPA 8015D - GRO</b>	mg/kg	mg/kg		Analyst: BA		Batch: 2607044
Gasoline Range Organics (C6-C10)	ND	20.0	1	02/10/26	02/12/26	
<i>Surrogate: 1-Chloro-4-fluorobenzene-FID</i>		93.0 %	70-130	02/10/26	02/12/26	
<b>Nonhalogenated Organics by EPA 8015D - DRO/ORO</b>	mg/kg	mg/kg		Analyst: KH		Batch: 2607091
Diesel Range Organics (C10-C28)	25.9	25.0	1	02/11/26	02/13/26	
Oil Range Organics (C28-C36)	ND	50.0	1	02/11/26	02/13/26	
<i>Surrogate: n-Nonane</i>		107 %	61-141	02/11/26	02/13/26	
<b>Anions by EPA 300.0/9056A</b>	mg/kg	mg/kg		Analyst: DT		Batch: 2607057
Chloride	32.4	20.0	1	02/11/26	02/11/26	



### Sample Data

Epic Energy 7415 Main Street Farmington NM, 87402	Project Name: SBF 25-9 Tank Battery Project Number: 18012-0006 Project Manager: Brian Skyles	<b>Reported:</b> 2/16/2026 3:20:58PM
---	--	---

**SC-191**

**E602107-16**

Analyte	Result	Reporting Limit	Dilution	Prepared	Analyzed	Notes
<b>Volatile Organics by EPA 8021B</b>	mg/kg	mg/kg		Analyst: BA		Batch: 2607044
Benzene	ND	0.0250	1	02/10/26	02/12/26	
Ethylbenzene	ND	0.0250	1	02/10/26	02/12/26	
Toluene	ND	0.0250	1	02/10/26	02/12/26	
o-Xylene	ND	0.0250	1	02/10/26	02/12/26	
p,m-Xylene	ND	0.0500	1	02/10/26	02/12/26	
Total Xylenes	ND	0.0250	1	02/10/26	02/12/26	
<i>Surrogate: 4-Bromochlorobenzene-PID</i>		115 %	70-130	02/10/26	02/12/26	
<b>Nonhalogenated Organics by EPA 8015D - GRO</b>	mg/kg	mg/kg		Analyst: BA		Batch: 2607044
Gasoline Range Organics (C6-C10)	ND	20.0	1	02/10/26	02/12/26	
<i>Surrogate: 1-Chloro-4-fluorobenzene-FID</i>		93.3 %	70-130	02/10/26	02/12/26	
<b>Nonhalogenated Organics by EPA 8015D - DRO/ORO</b>	mg/kg	mg/kg		Analyst: KH		Batch: 2607091
Diesel Range Organics (C10-C28)	ND	25.0	1	02/11/26	02/13/26	
Oil Range Organics (C28-C36)	ND	50.0	1	02/11/26	02/13/26	
<i>Surrogate: n-Nonane</i>		105 %	61-141	02/11/26	02/13/26	
<b>Anions by EPA 300.0/9056A</b>	mg/kg	mg/kg		Analyst: DT		Batch: 2607057
Chloride	34.9	20.0	1	02/11/26	02/11/26	



### Sample Data

Epic Energy 7415 Main Street Farmington NM, 87402	Project Name: SBF 25-9 Tank Battery Project Number: 18012-0006 Project Manager: Brian Skyles	<b>Reported:</b> 2/16/2026 3:20:58PM
---	--	---

**SC-192**

**E602107-17**

Analyte	Result	Reporting Limit	Dilution	Prepared	Analyzed	Notes
<b>Volatile Organics by EPA 8021B</b>	mg/kg	mg/kg		Analyst: BA		Batch: 2607044
Benzene	ND	0.0250	1	02/10/26	02/12/26	
Ethylbenzene	ND	0.0250	1	02/10/26	02/12/26	
Toluene	ND	0.0250	1	02/10/26	02/12/26	
o-Xylene	ND	0.0250	1	02/10/26	02/12/26	
p,m-Xylene	ND	0.0500	1	02/10/26	02/12/26	
Total Xylenes	ND	0.0250	1	02/10/26	02/12/26	
<i>Surrogate: 4-Bromochlorobenzene-PID</i>		115 %	70-130	02/10/26	02/12/26	
<b>Nonhalogenated Organics by EPA 8015D - GRO</b>	mg/kg	mg/kg		Analyst: BA		Batch: 2607044
Gasoline Range Organics (C6-C10)	ND	20.0	1	02/10/26	02/12/26	
<i>Surrogate: 1-Chloro-4-fluorobenzene-FID</i>		92.8 %	70-130	02/10/26	02/12/26	
<b>Nonhalogenated Organics by EPA 8015D - DRO/ORO</b>	mg/kg	mg/kg		Analyst: KH		Batch: 2607091
Diesel Range Organics (C10-C28)	ND	25.0	1	02/11/26	02/13/26	
Oil Range Organics (C28-C36)	ND	50.0	1	02/11/26	02/13/26	
<i>Surrogate: n-Nonane</i>		103 %	61-141	02/11/26	02/13/26	
<b>Anions by EPA 300.0/9056A</b>	mg/kg	mg/kg		Analyst: DT		Batch: 2607057
Chloride	40.8	20.0	1	02/11/26	02/11/26	



### Sample Data

Epic Energy 7415 Main Street Farmington NM, 87402	Project Name: SBF 25-9 Tank Battery Project Number: 18012-0006 Project Manager: Brian Skyles	<b>Reported:</b> 2/16/2026 3:20:58PM
---	--	---

**SC-193**

**E602107-18**

Analyte	Result	Reporting Limit	Dilution	Prepared	Analyzed	Notes
<b>Volatile Organics by EPA 8021B</b>	mg/kg	mg/kg		Analyst: BA		Batch: 2607044
Benzene	ND	0.0250	1	02/10/26	02/12/26	
Ethylbenzene	ND	0.0250	1	02/10/26	02/12/26	
Toluene	ND	0.0250	1	02/10/26	02/12/26	
o-Xylene	ND	0.0250	1	02/10/26	02/12/26	
p,m-Xylene	ND	0.0500	1	02/10/26	02/12/26	
Total Xylenes	ND	0.0250	1	02/10/26	02/12/26	
<i>Surrogate: 4-Bromochlorobenzene-PID</i>		115 %	70-130	02/10/26	02/12/26	
<b>Nonhalogenated Organics by EPA 8015D - GRO</b>	mg/kg	mg/kg		Analyst: BA		Batch: 2607044
Gasoline Range Organics (C6-C10)	ND	20.0	1	02/10/26	02/12/26	
<i>Surrogate: 1-Chloro-4-fluorobenzene-FID</i>		92.4 %	70-130	02/10/26	02/12/26	
<b>Nonhalogenated Organics by EPA 8015D - DRO/ORO</b>	mg/kg	mg/kg		Analyst: KH		Batch: 2607091
Diesel Range Organics (C10-C28)	ND	25.0	1	02/11/26	02/14/26	
Oil Range Organics (C28-C36)	ND	50.0	1	02/11/26	02/14/26	
<i>Surrogate: n-Nonane</i>		104 %	61-141	02/11/26	02/14/26	
<b>Anions by EPA 300.0/9056A</b>	mg/kg	mg/kg		Analyst: DT		Batch: 2607057
Chloride	25.2	20.0	1	02/11/26	02/11/26	



### Sample Data

Epic Energy 7415 Main Street Farmington NM, 87402	Project Name: SBF 25-9 Tank Battery Project Number: 18012-0006 Project Manager: Brian Skyles	<b>Reported:</b> 2/16/2026 3:20:58PM
---	--	---

**SC-194**

**E602107-19**

Analyte	Result	Reporting Limit	Dilution	Prepared	Analyzed	Notes
<b>Volatile Organics by EPA 8021B</b>	mg/kg	mg/kg		Analyst: BA		Batch: 2607044
Benzene	ND	0.0250	1	02/10/26	02/12/26	
Ethylbenzene	ND	0.0250	1	02/10/26	02/12/26	
Toluene	ND	0.0250	1	02/10/26	02/12/26	
o-Xylene	ND	0.0250	1	02/10/26	02/12/26	
p,m-Xylene	ND	0.0500	1	02/10/26	02/12/26	
Total Xylenes	ND	0.0250	1	02/10/26	02/12/26	
<i>Surrogate: 4-Bromochlorobenzene-PID</i>		116 %	70-130	02/10/26	02/12/26	
<b>Nonhalogenated Organics by EPA 8015D - GRO</b>	mg/kg	mg/kg		Analyst: BA		Batch: 2607044
Gasoline Range Organics (C6-C10)	ND	20.0	1	02/10/26	02/12/26	
<i>Surrogate: 1-Chloro-4-fluorobenzene-FID</i>		93.2 %	70-130	02/10/26	02/12/26	
<b>Nonhalogenated Organics by EPA 8015D - DRO/ORO</b>	mg/kg	mg/kg		Analyst: KH		Batch: 2607091
Diesel Range Organics (C10-C28)	ND	25.0	1	02/11/26	02/14/26	
Oil Range Organics (C28-C36)	ND	50.0	1	02/11/26	02/14/26	
<i>Surrogate: n-Nonane</i>		106 %	61-141	02/11/26	02/14/26	
<b>Anions by EPA 300.0/9056A</b>	mg/kg	mg/kg		Analyst: DT		Batch: 2607057
Chloride	27.1	20.0	1	02/11/26	02/11/26	



### Sample Data

Epic Energy 7415 Main Street Farmington NM, 87402	Project Name: SBF 25-9 Tank Battery Project Number: 18012-0006 Project Manager: Brian Skyles	<b>Reported:</b> 2/16/2026 3:20:58PM
---	--	---

**SC-195**

**E602107-20**

Analyte	Result	Reporting Limit	Dilution	Prepared	Analyzed	Notes
<b>Volatile Organics by EPA 8021B</b>	mg/kg	mg/kg		Analyst: BA		Batch: 2607044
Benzene	ND	0.0250	1	02/10/26	02/12/26	
Ethylbenzene	ND	0.0250	1	02/10/26	02/12/26	
Toluene	ND	0.0250	1	02/10/26	02/12/26	
o-Xylene	ND	0.0250	1	02/10/26	02/12/26	
p,m-Xylene	ND	0.0500	1	02/10/26	02/12/26	
Total Xylenes	ND	0.0250	1	02/10/26	02/12/26	
<i>Surrogate: 4-Bromochlorobenzene-PID</i>		115 %	70-130	02/10/26	02/12/26	
<b>Nonhalogenated Organics by EPA 8015D - GRO</b>	mg/kg	mg/kg		Analyst: BA		Batch: 2607044
Gasoline Range Organics (C6-C10)	ND	20.0	1	02/10/26	02/12/26	
<i>Surrogate: 1-Chloro-4-fluorobenzene-FID</i>		93.7 %	70-130	02/10/26	02/12/26	
<b>Nonhalogenated Organics by EPA 8015D - DRO/ORO</b>	mg/kg	mg/kg		Analyst: KH		Batch: 2607091
Diesel Range Organics (C10-C28)	27.4	25.0	1	02/11/26	02/14/26	
Oil Range Organics (C28-C36)	ND	50.0	1	02/11/26	02/14/26	
<i>Surrogate: n-Nonane</i>		105 %	61-141	02/11/26	02/14/26	
<b>Anions by EPA 300.0/9056A</b>	mg/kg	mg/kg		Analyst: DT		Batch: 2607057
Chloride	126	20.0	1	02/11/26	02/11/26	



### Sample Data

Epic Energy 7415 Main Street Farmington NM, 87402	Project Name: SBF 25-9 Tank Battery Project Number: 18012-0006 Project Manager: Brian Skyles	<b>Reported:</b> 2/16/2026 3:20:58PM
---	--	---

**SC-196**

**E602107-21**

Analyte	Result	Reporting Limit	Dilution	Prepared	Analyzed	Notes
<b>Volatile Organic Compounds by EPA 8260B</b>						
	mg/kg	mg/kg		Analyst: BA		Batch: 2607045
Benzene	ND	0.0250	1	02/10/26	02/10/26	
Ethylbenzene	ND	0.0250	1	02/10/26	02/10/26	
Toluene	ND	0.0250	1	02/10/26	02/10/26	
o-Xylene	ND	0.0250	1	02/10/26	02/10/26	
p,m-Xylene	ND	0.0500	1	02/10/26	02/10/26	
Total Xylenes	ND	0.0250	1	02/10/26	02/10/26	
<i>Surrogate: Bromofluorobenzene</i>		100 %	70-130	02/10/26	02/10/26	
<i>Surrogate: 1,2-Dichloroethane-d4</i>		99.9 %	70-130	02/10/26	02/10/26	
<i>Surrogate: Toluene-d8</i>		104 %	70-130	02/10/26	02/10/26	
<b>Nonhalogenated Organics by EPA 8015D - GRO</b>						
	mg/kg	mg/kg		Analyst: BA		Batch: 2607045
Gasoline Range Organics (C6-C10)	ND	20.0	1	02/10/26	02/10/26	
<i>Surrogate: Bromofluorobenzene</i>		100 %	70-130	02/10/26	02/10/26	
<i>Surrogate: 1,2-Dichloroethane-d4</i>		99.9 %	70-130	02/10/26	02/10/26	
<i>Surrogate: Toluene-d8</i>		104 %	70-130	02/10/26	02/10/26	
<b>Nonhalogenated Organics by EPA 8015D - DRO/ORO</b>						
	mg/kg	mg/kg		Analyst: KH		Batch: 2607094
Diesel Range Organics (C10-C28)	ND	25.0	1	02/12/26	02/13/26	
Oil Range Organics (C28-C36)	ND	50.0	1	02/12/26	02/13/26	
<i>Surrogate: n-Nonane</i>		98.8 %	61-141	02/12/26	02/13/26	
<b>Anions by EPA 300.0/9056A</b>						
	mg/kg	mg/kg		Analyst: DT		Batch: 2607059
Chloride	33.1	20.0	1	02/11/26	02/11/26	



### Sample Data

Epic Energy 7415 Main Street Farmington NM, 87402	Project Name: SBF 25-9 Tank Battery Project Number: 18012-0006 Project Manager: Brian Skyles	<b>Reported:</b> 2/16/2026 3:20:58PM
---	--	---

**SC-197**

**E602107-22**

Analyte	Result	Reporting Limit	Dilution	Prepared	Analyzed	Notes
<b>Volatile Organic Compounds by EPA 8260B</b>	mg/kg	mg/kg		Analyst: BA		Batch: 2607045
Benzene	ND	0.0250	1	02/10/26	02/10/26	
Ethylbenzene	ND	0.0250	1	02/10/26	02/10/26	
Toluene	ND	0.0250	1	02/10/26	02/10/26	
o-Xylene	ND	0.0250	1	02/10/26	02/10/26	
p,m-Xylene	ND	0.0500	1	02/10/26	02/10/26	
Total Xylenes	ND	0.0250	1	02/10/26	02/10/26	
<i>Surrogate: Bromofluorobenzene</i>		103 %	70-130	02/10/26	02/10/26	
<i>Surrogate: 1,2-Dichloroethane-d4</i>		98.0 %	70-130	02/10/26	02/10/26	
<i>Surrogate: Toluene-d8</i>		103 %	70-130	02/10/26	02/10/26	
<b>Nonhalogenated Organics by EPA 8015D - GRO</b>	mg/kg	mg/kg		Analyst: BA		Batch: 2607045
Gasoline Range Organics (C6-C10)	ND	20.0	1	02/10/26	02/10/26	
<i>Surrogate: Bromofluorobenzene</i>		103 %	70-130	02/10/26	02/10/26	
<i>Surrogate: 1,2-Dichloroethane-d4</i>		98.0 %	70-130	02/10/26	02/10/26	
<i>Surrogate: Toluene-d8</i>		103 %	70-130	02/10/26	02/10/26	
<b>Nonhalogenated Organics by EPA 8015D - DRO/ORO</b>	mg/kg	mg/kg		Analyst: KH		Batch: 2607094
Diesel Range Organics (C10-C28)	ND	25.0	1	02/12/26	02/13/26	
Oil Range Organics (C28-C36)	ND	50.0	1	02/12/26	02/13/26	
<i>Surrogate: n-Nonane</i>		98.3 %	61-141	02/12/26	02/13/26	
<b>Anions by EPA 300.0/9056A</b>	mg/kg	mg/kg		Analyst: DT		Batch: 2607059
Chloride	146	20.0	1	02/11/26	02/11/26	



### Sample Data

Epic Energy 7415 Main Street Farmington NM, 87402	Project Name: SBF 25-9 Tank Battery Project Number: 18012-0006 Project Manager: Brian Skyles	<b>Reported:</b> 2/16/2026 3:20:58PM
---	--	---

**SC-198**

**E602107-23**

Analyte	Result	Reporting Limit	Dilution	Prepared	Analyzed	Notes
<b>Volatile Organic Compounds by EPA 8260B</b>						
	mg/kg	mg/kg		Analyst: BA		Batch: 2607045
Benzene	ND	0.0250	1	02/10/26	02/10/26	
Ethylbenzene	ND	0.0250	1	02/10/26	02/10/26	
Toluene	ND	0.0250	1	02/10/26	02/10/26	
o-Xylene	ND	0.0250	1	02/10/26	02/10/26	
p,m-Xylene	ND	0.0500	1	02/10/26	02/10/26	
Total Xylenes	ND	0.0250	1	02/10/26	02/10/26	
<i>Surrogate: Bromofluorobenzene</i>		102 %	70-130	02/10/26	02/10/26	
<i>Surrogate: 1,2-Dichloroethane-d4</i>		101 %	70-130	02/10/26	02/10/26	
<i>Surrogate: Toluene-d8</i>		106 %	70-130	02/10/26	02/10/26	
<b>Nonhalogenated Organics by EPA 8015D - GRO</b>						
	mg/kg	mg/kg		Analyst: BA		Batch: 2607045
Gasoline Range Organics (C6-C10)	ND	20.0	1	02/10/26	02/10/26	
<i>Surrogate: Bromofluorobenzene</i>		102 %	70-130	02/10/26	02/10/26	
<i>Surrogate: 1,2-Dichloroethane-d4</i>		101 %	70-130	02/10/26	02/10/26	
<i>Surrogate: Toluene-d8</i>		106 %	70-130	02/10/26	02/10/26	
<b>Nonhalogenated Organics by EPA 8015D - DRO/ORO</b>						
	mg/kg	mg/kg		Analyst: KH		Batch: 2607094
Diesel Range Organics (C10-C28)	ND	25.0	1	02/12/26	02/13/26	
Oil Range Organics (C28-C36)	ND	50.0	1	02/12/26	02/13/26	
<i>Surrogate: n-Nonane</i>		98.4 %	61-141	02/12/26	02/13/26	
<b>Anions by EPA 300.0/9056A</b>						
	mg/kg	mg/kg		Analyst: DT		Batch: 2607059
Chloride	25.0	20.0	1	02/11/26	02/11/26	



### Sample Data

Epic Energy 7415 Main Street Farmington NM, 87402	Project Name: SBF 25-9 Tank Battery Project Number: 18012-0006 Project Manager: Brian Skyles	<b>Reported:</b> 2/16/2026 3:20:58PM
---	--	---

**SC-199**

**E602107-24**

Analyte	Result	Reporting Limit	Dilution	Prepared	Analyzed	Notes
<b>Volatile Organic Compounds by EPA 8260B</b>	mg/kg	mg/kg		Analyst: BA		Batch: 2607045
Benzene	ND	0.0250	1	02/10/26	02/10/26	
Ethylbenzene	ND	0.0250	1	02/10/26	02/10/26	
Toluene	ND	0.0250	1	02/10/26	02/10/26	
o-Xylene	ND	0.0250	1	02/10/26	02/10/26	
p,m-Xylene	ND	0.0500	1	02/10/26	02/10/26	
Total Xylenes	ND	0.0250	1	02/10/26	02/10/26	
<i>Surrogate: Bromofluorobenzene</i>		101 %	70-130	02/10/26	02/10/26	
<i>Surrogate: 1,2-Dichloroethane-d4</i>		103 %	70-130	02/10/26	02/10/26	
<i>Surrogate: Toluene-d8</i>		104 %	70-130	02/10/26	02/10/26	
<b>Nonhalogenated Organics by EPA 8015D - GRO</b>	mg/kg	mg/kg		Analyst: BA		Batch: 2607045
Gasoline Range Organics (C6-C10)	ND	20.0	1	02/10/26	02/10/26	
<i>Surrogate: Bromofluorobenzene</i>		101 %	70-130	02/10/26	02/10/26	
<i>Surrogate: 1,2-Dichloroethane-d4</i>		103 %	70-130	02/10/26	02/10/26	
<i>Surrogate: Toluene-d8</i>		104 %	70-130	02/10/26	02/10/26	
<b>Nonhalogenated Organics by EPA 8015D - DRO/ORO</b>	mg/kg	mg/kg		Analyst: KH		Batch: 2607094
Diesel Range Organics (C10-C28)	ND	25.0	1	02/12/26	02/13/26	
Oil Range Organics (C28-C36)	ND	50.0	1	02/12/26	02/13/26	
<i>Surrogate: n-Nonane</i>		96.2 %	61-141	02/12/26	02/13/26	
<b>Anions by EPA 300.0/9056A</b>	mg/kg	mg/kg		Analyst: DT		Batch: 2607059
Chloride	ND	20.0	1	02/11/26	02/11/26	



### Sample Data

Epic Energy 7415 Main Street Farmington NM, 87402	Project Name: SBF 25-9 Tank Battery Project Number: 18012-0006 Project Manager: Brian Skyles	<b>Reported:</b> 2/16/2026 3:20:58PM
---	--	---

**SC-200**

**E602107-25**

Analyte	Result	Reporting Limit	Dilution	Prepared	Analyzed	Notes
<b>Volatile Organic Compounds by EPA 8260B</b>	mg/kg	mg/kg		Analyst: BA		Batch: 2607045
Benzene	ND	0.0250	1	02/10/26	02/10/26	
Ethylbenzene	ND	0.0250	1	02/10/26	02/10/26	
Toluene	ND	0.0250	1	02/10/26	02/10/26	
o-Xylene	ND	0.0250	1	02/10/26	02/10/26	
p,m-Xylene	ND	0.0500	1	02/10/26	02/10/26	
Total Xylenes	ND	0.0250	1	02/10/26	02/10/26	
<i>Surrogate: Bromofluorobenzene</i>		102 %	70-130	02/10/26	02/10/26	
<i>Surrogate: 1,2-Dichloroethane-d4</i>		100 %	70-130	02/10/26	02/10/26	
<i>Surrogate: Toluene-d8</i>		105 %	70-130	02/10/26	02/10/26	
<b>Nonhalogenated Organics by EPA 8015D - GRO</b>	mg/kg	mg/kg		Analyst: BA		Batch: 2607045
Gasoline Range Organics (C6-C10)	ND	20.0	1	02/10/26	02/10/26	
<i>Surrogate: Bromofluorobenzene</i>		102 %	70-130	02/10/26	02/10/26	
<i>Surrogate: 1,2-Dichloroethane-d4</i>		100 %	70-130	02/10/26	02/10/26	
<i>Surrogate: Toluene-d8</i>		105 %	70-130	02/10/26	02/10/26	
<b>Nonhalogenated Organics by EPA 8015D - DRO/ORO</b>	mg/kg	mg/kg		Analyst: KH		Batch: 2607094
Diesel Range Organics (C10-C28)	ND	25.0	1	02/12/26	02/13/26	
Oil Range Organics (C28-C36)	ND	50.0	1	02/12/26	02/13/26	
<i>Surrogate: n-Nonane</i>		101 %	61-141	02/12/26	02/13/26	
<b>Anions by EPA 300.0/9056A</b>	mg/kg	mg/kg		Analyst: DT		Batch: 2607059
Chloride	ND	20.0	1	02/11/26	02/11/26	



### Sample Data

Epic Energy 7415 Main Street Farmington NM, 87402	Project Name: SBF 25-9 Tank Battery Project Number: 18012-0006 Project Manager: Brian Skyles	<b>Reported:</b> 2/16/2026 3:20:58PM
---	--	---

**SC-201**

**E602107-26**

Analyte	Result	Reporting Limit	Dilution	Prepared	Analyzed	Notes
<b>Volatile Organic Compounds by EPA 8260B</b>	mg/kg	mg/kg		Analyst: BA		Batch: 2607045
Benzene	ND	0.0250	1	02/10/26	02/10/26	
Ethylbenzene	ND	0.0250	1	02/10/26	02/10/26	
Toluene	ND	0.0250	1	02/10/26	02/10/26	
o-Xylene	ND	0.0250	1	02/10/26	02/10/26	
p,m-Xylene	ND	0.0500	1	02/10/26	02/10/26	
Total Xylenes	ND	0.0250	1	02/10/26	02/10/26	
<i>Surrogate: Bromofluorobenzene</i>		102 %	70-130	02/10/26	02/10/26	
<i>Surrogate: 1,2-Dichloroethane-d4</i>		99.7 %	70-130	02/10/26	02/10/26	
<i>Surrogate: Toluene-d8</i>		104 %	70-130	02/10/26	02/10/26	
<b>Nonhalogenated Organics by EPA 8015D - GRO</b>	mg/kg	mg/kg		Analyst: BA		Batch: 2607045
Gasoline Range Organics (C6-C10)	ND	20.0	1	02/10/26	02/10/26	
<i>Surrogate: Bromofluorobenzene</i>		102 %	70-130	02/10/26	02/10/26	
<i>Surrogate: 1,2-Dichloroethane-d4</i>		99.7 %	70-130	02/10/26	02/10/26	
<i>Surrogate: Toluene-d8</i>		104 %	70-130	02/10/26	02/10/26	
<b>Nonhalogenated Organics by EPA 8015D - DRO/ORO</b>	mg/kg	mg/kg		Analyst: KH		Batch: 2607094
Diesel Range Organics (C10-C28)	ND	25.0	1	02/12/26	02/13/26	
Oil Range Organics (C28-C36)	ND	50.0	1	02/12/26	02/13/26	
<i>Surrogate: n-Nonane</i>		96.1 %	61-141	02/12/26	02/13/26	
<b>Anions by EPA 300.0/9056A</b>	mg/kg	mg/kg		Analyst: DT		Batch: 2607059
Chloride	ND	20.0	1	02/11/26	02/11/26	



### Sample Data

Epic Energy 7415 Main Street Farmington NM, 87402	Project Name: SBF 25-9 Tank Battery Project Number: 18012-0006 Project Manager: Brian Skyles	<b>Reported:</b> 2/16/2026 3:20:58PM
---	--	---

**SC-202**

**E602107-27**

Analyte	Result	Reporting Limit	Dilution	Prepared	Analyzed	Notes
<b>Volatile Organic Compounds by EPA 8260B</b>						
	mg/kg	mg/kg		Analyst: BA		Batch: 2607045
Benzene	ND	0.0250	1	02/10/26	02/10/26	
Ethylbenzene	ND	0.0250	1	02/10/26	02/10/26	
Toluene	ND	0.0250	1	02/10/26	02/10/26	
o-Xylene	ND	0.0250	1	02/10/26	02/10/26	
p,m-Xylene	ND	0.0500	1	02/10/26	02/10/26	
Total Xylenes	ND	0.0250	1	02/10/26	02/10/26	
<i>Surrogate: Bromofluorobenzene</i>		101 %	70-130	02/10/26	02/10/26	
<i>Surrogate: 1,2-Dichloroethane-d4</i>		99.4 %	70-130	02/10/26	02/10/26	
<i>Surrogate: Toluene-d8</i>		106 %	70-130	02/10/26	02/10/26	
<b>Nonhalogenated Organics by EPA 8015D - GRO</b>						
	mg/kg	mg/kg		Analyst: BA		Batch: 2607045
Gasoline Range Organics (C6-C10)	ND	20.0	1	02/10/26	02/10/26	
<i>Surrogate: Bromofluorobenzene</i>		101 %	70-130	02/10/26	02/10/26	
<i>Surrogate: 1,2-Dichloroethane-d4</i>		99.4 %	70-130	02/10/26	02/10/26	
<i>Surrogate: Toluene-d8</i>		106 %	70-130	02/10/26	02/10/26	
<b>Nonhalogenated Organics by EPA 8015D - DRO/ORO</b>						
	mg/kg	mg/kg		Analyst: KH		Batch: 2607094
Diesel Range Organics (C10-C28)	ND	25.0	1	02/12/26	02/13/26	
Oil Range Organics (C28-C36)	ND	50.0	1	02/12/26	02/13/26	
<i>Surrogate: n-Nonane</i>		98.4 %	61-141	02/12/26	02/13/26	
<b>Anions by EPA 300.0/9056A</b>						
	mg/kg	mg/kg		Analyst: DT		Batch: 2607059
Chloride	60.1	20.0	1	02/11/26	02/11/26	



### Sample Data

Epic Energy 7415 Main Street Farmington NM, 87402	Project Name: SBF 25-9 Tank Battery Project Number: 18012-0006 Project Manager: Brian Skyles	<b>Reported:</b> 2/16/2026 3:20:58PM
---	--	---

**SC-203**

**E602107-28**

Analyte	Result	Reporting Limit	Dilution	Prepared	Analyzed	Notes
<b>Volatile Organic Compounds by EPA 8260B</b>						
	mg/kg	mg/kg		Analyst: BA		Batch: 2607045
Benzene	ND	0.0250	1	02/10/26	02/10/26	
Ethylbenzene	ND	0.0250	1	02/10/26	02/10/26	
Toluene	ND	0.0250	1	02/10/26	02/10/26	
o-Xylene	ND	0.0250	1	02/10/26	02/10/26	
p,m-Xylene	ND	0.0500	1	02/10/26	02/10/26	
Total Xylenes	ND	0.0250	1	02/10/26	02/10/26	
<i>Surrogate: Bromofluorobenzene</i>		102 %	70-130	02/10/26	02/10/26	
<i>Surrogate: 1,2-Dichloroethane-d4</i>		96.5 %	70-130	02/10/26	02/10/26	
<i>Surrogate: Toluene-d8</i>		105 %	70-130	02/10/26	02/10/26	
<b>Nonhalogenated Organics by EPA 8015D - GRO</b>						
	mg/kg	mg/kg		Analyst: BA		Batch: 2607045
Gasoline Range Organics (C6-C10)	ND	20.0	1	02/10/26	02/10/26	
<i>Surrogate: Bromofluorobenzene</i>		102 %	70-130	02/10/26	02/10/26	
<i>Surrogate: 1,2-Dichloroethane-d4</i>		96.5 %	70-130	02/10/26	02/10/26	
<i>Surrogate: Toluene-d8</i>		105 %	70-130	02/10/26	02/10/26	
<b>Nonhalogenated Organics by EPA 8015D - DRO/ORO</b>						
	mg/kg	mg/kg		Analyst: KH		Batch: 2607094
Diesel Range Organics (C10-C28)	ND	25.0	1	02/12/26	02/13/26	
Oil Range Organics (C28-C36)	ND	50.0	1	02/12/26	02/13/26	
<i>Surrogate: n-Nonane</i>		97.9 %	61-141	02/12/26	02/13/26	
<b>Anions by EPA 300.0/9056A</b>						
	mg/kg	mg/kg		Analyst: DT		Batch: 2607059
Chloride	298	20.0	1	02/11/26	02/11/26	



### Sample Data

Epic Energy 7415 Main Street Farmington NM, 87402	Project Name: SBF 25-9 Tank Battery Project Number: 18012-0006 Project Manager: Brian Skyles	<b>Reported:</b> 2/16/2026 3:20:58PM
---	--	---

**SC-204**

**E602107-29**

Analyte	Result	Reporting Limit	Dilution	Prepared	Analyzed	Notes
<b>Volatile Organic Compounds by EPA 8260B</b>	mg/kg	mg/kg		Analyst: BA		Batch: 2607045
Benzene	ND	0.0250	1	02/10/26	02/11/26	
Ethylbenzene	ND	0.0250	1	02/10/26	02/11/26	
Toluene	ND	0.0250	1	02/10/26	02/11/26	
o-Xylene	ND	0.0250	1	02/10/26	02/11/26	
p,m-Xylene	ND	0.0500	1	02/10/26	02/11/26	
Total Xylenes	ND	0.0250	1	02/10/26	02/11/26	
<i>Surrogate: Bromofluorobenzene</i>		102 %	70-130	02/10/26	02/11/26	
<i>Surrogate: 1,2-Dichloroethane-d4</i>		101 %	70-130	02/10/26	02/11/26	
<i>Surrogate: Toluene-d8</i>		105 %	70-130	02/10/26	02/11/26	
<b>Nonhalogenated Organics by EPA 8015D - GRO</b>	mg/kg	mg/kg		Analyst: BA		Batch: 2607045
Gasoline Range Organics (C6-C10)	ND	20.0	1	02/10/26	02/11/26	
<i>Surrogate: Bromofluorobenzene</i>		102 %	70-130	02/10/26	02/11/26	
<i>Surrogate: 1,2-Dichloroethane-d4</i>		101 %	70-130	02/10/26	02/11/26	
<i>Surrogate: Toluene-d8</i>		105 %	70-130	02/10/26	02/11/26	
<b>Nonhalogenated Organics by EPA 8015D - DRO/ORO</b>	mg/kg	mg/kg		Analyst: KH		Batch: 2607094
Diesel Range Organics (C10-C28)	ND	25.0	1	02/12/26	02/13/26	
Oil Range Organics (C28-C36)	ND	50.0	1	02/12/26	02/13/26	
<i>Surrogate: n-Nonane</i>		101 %	61-141	02/12/26	02/13/26	
<b>Anions by EPA 300.0/9056A</b>	mg/kg	mg/kg		Analyst: DT		Batch: 2607059
Chloride	218	20.0	1	02/11/26	02/11/26	



### Sample Data

Epic Energy 7415 Main Street Farmington NM, 87402	Project Name: SBF 25-9 Tank Battery Project Number: 18012-0006 Project Manager: Brian Skyles	<b>Reported:</b> 2/16/2026 3:20:58PM
---	--	---

**SC-205**

**E602107-30**

Analyte	Result	Reporting Limit	Dilution	Prepared	Analyzed	Notes
<b>Volatile Organic Compounds by EPA 8260B</b>	mg/kg	mg/kg		Analyst: BA		Batch: 2607045
Benzene	ND	0.0250	1	02/10/26	02/11/26	
Ethylbenzene	ND	0.0250	1	02/10/26	02/11/26	
Toluene	ND	0.0250	1	02/10/26	02/11/26	
o-Xylene	ND	0.0250	1	02/10/26	02/11/26	
p,m-Xylene	ND	0.0500	1	02/10/26	02/11/26	
Total Xylenes	ND	0.0250	1	02/10/26	02/11/26	
<i>Surrogate: Bromofluorobenzene</i>		99.6 %	70-130	02/10/26	02/11/26	
<i>Surrogate: 1,2-Dichloroethane-d4</i>		101 %	70-130	02/10/26	02/11/26	
<i>Surrogate: Toluene-d8</i>		104 %	70-130	02/10/26	02/11/26	
<b>Nonhalogenated Organics by EPA 8015D - GRO</b>	mg/kg	mg/kg		Analyst: BA		Batch: 2607045
Gasoline Range Organics (C6-C10)	ND	20.0	1	02/10/26	02/11/26	
<i>Surrogate: Bromofluorobenzene</i>		99.6 %	70-130	02/10/26	02/11/26	
<i>Surrogate: 1,2-Dichloroethane-d4</i>		101 %	70-130	02/10/26	02/11/26	
<i>Surrogate: Toluene-d8</i>		104 %	70-130	02/10/26	02/11/26	
<b>Nonhalogenated Organics by EPA 8015D - DRO/ORO</b>	mg/kg	mg/kg		Analyst: KH		Batch: 2607094
Diesel Range Organics (C10-C28)	ND	25.0	1	02/12/26	02/13/26	
Oil Range Organics (C28-C36)	ND	50.0	1	02/12/26	02/13/26	
<i>Surrogate: n-Nonane</i>		101 %	61-141	02/12/26	02/13/26	
<b>Anions by EPA 300.0/9056A</b>	mg/kg	mg/kg		Analyst: DT		Batch: 2607059
Chloride	374	20.0	1	02/11/26	02/11/26	



### Sample Data

Epic Energy 7415 Main Street Farmington NM, 87402	Project Name: SBF 25-9 Tank Battery Project Number: 18012-0006 Project Manager: Brian Skyles	<b>Reported:</b> 2/16/2026 3:20:58PM
---	--	---

**SC-206**

**E602107-31**

Analyte	Result	Reporting Limit	Dilution	Prepared	Analyzed	Notes
<b>Volatile Organic Compounds by EPA 8260B</b>						
	mg/kg	mg/kg		Analyst: BA		Batch: 2607045
Benzene	ND	0.0250	1	02/10/26	02/11/26	
Ethylbenzene	ND	0.0250	1	02/10/26	02/11/26	
Toluene	ND	0.0250	1	02/10/26	02/11/26	
o-Xylene	ND	0.0250	1	02/10/26	02/11/26	
p,m-Xylene	ND	0.0500	1	02/10/26	02/11/26	
Total Xylenes	ND	0.0250	1	02/10/26	02/11/26	
<i>Surrogate: Bromofluorobenzene</i>		101 %	70-130	02/10/26	02/11/26	
<i>Surrogate: 1,2-Dichloroethane-d4</i>		95.9 %	70-130	02/10/26	02/11/26	
<i>Surrogate: Toluene-d8</i>		105 %	70-130	02/10/26	02/11/26	
<b>Nonhalogenated Organics by EPA 8015D - GRO</b>						
	mg/kg	mg/kg		Analyst: BA		Batch: 2607045
Gasoline Range Organics (C6-C10)	ND	20.0	1	02/10/26	02/11/26	
<i>Surrogate: Bromofluorobenzene</i>		101 %	70-130	02/10/26	02/11/26	
<i>Surrogate: 1,2-Dichloroethane-d4</i>		95.9 %	70-130	02/10/26	02/11/26	
<i>Surrogate: Toluene-d8</i>		105 %	70-130	02/10/26	02/11/26	
<b>Nonhalogenated Organics by EPA 8015D - DRO/ORO</b>						
	mg/kg	mg/kg		Analyst: KH		Batch: 2607094
Diesel Range Organics (C10-C28)	82.3	25.0	1	02/12/26	02/13/26	
Oil Range Organics (C28-C36)	ND	50.0	1	02/12/26	02/13/26	
<i>Surrogate: n-Nonane</i>		99.6 %	61-141	02/12/26	02/13/26	
<b>Anions by EPA 300.0/9056A</b>						
	mg/kg	mg/kg		Analyst: DT		Batch: 2607059
Chloride	424	20.0	1	02/11/26	02/11/26	



### Sample Data

Epic Energy 7415 Main Street Farmington NM, 87402	Project Name: SBF 25-9 Tank Battery Project Number: 18012-0006 Project Manager: Brian Skyles	<b>Reported:</b> 2/16/2026 3:20:58PM
---	--	---

**SC-207**

**E602107-32**

Analyte	Result	Reporting Limit	Dilution	Prepared	Analyzed	Notes
<b>Volatile Organic Compounds by EPA 8260B</b>						
	mg/kg	mg/kg		Analyst: BA		Batch: 2607045
Benzene	ND	0.0250	1	02/10/26	02/10/26	
Ethylbenzene	ND	0.0250	1	02/10/26	02/10/26	
Toluene	ND	0.0250	1	02/10/26	02/10/26	
o-Xylene	ND	0.0250	1	02/10/26	02/10/26	
p,m-Xylene	ND	0.0500	1	02/10/26	02/10/26	
Total Xylenes	ND	0.0250	1	02/10/26	02/10/26	
<i>Surrogate: Bromofluorobenzene</i>		100 %	70-130	02/10/26	02/10/26	
<i>Surrogate: 1,2-Dichloroethane-d4</i>		102 %	70-130	02/10/26	02/10/26	
<i>Surrogate: Toluene-d8</i>		104 %	70-130	02/10/26	02/10/26	
<b>Nonhalogenated Organics by EPA 8015D - GRO</b>						
	mg/kg	mg/kg		Analyst: BA		Batch: 2607045
Gasoline Range Organics (C6-C10)	ND	20.0	1	02/10/26	02/10/26	
<i>Surrogate: Bromofluorobenzene</i>		100 %	70-130	02/10/26	02/10/26	
<i>Surrogate: 1,2-Dichloroethane-d4</i>		102 %	70-130	02/10/26	02/10/26	
<i>Surrogate: Toluene-d8</i>		104 %	70-130	02/10/26	02/10/26	
<b>Nonhalogenated Organics by EPA 8015D - DRO/ORO</b>						
	mg/kg	mg/kg		Analyst: KH		Batch: 2607094
Diesel Range Organics (C10-C28)	ND	25.0	1	02/12/26	02/13/26	
Oil Range Organics (C28-C36)	ND	50.0	1	02/12/26	02/13/26	
<i>Surrogate: n-Nonane</i>		104 %	61-141	02/12/26	02/13/26	
<b>Anions by EPA 300.0/9056A</b>						
	mg/kg	mg/kg		Analyst: DT		Batch: 2607059
Chloride	126	20.0	1	02/11/26	02/11/26	



### Sample Data

Epic Energy 7415 Main Street Farmington NM, 87402	Project Name: SBF 25-9 Tank Battery Project Number: 18012-0006 Project Manager: Brian Skyles	Reported: 2/16/2026 3:20:58PM
---	--	----------------------------------

**SC-208**

**E602107-33**

Analyte	Result	Reporting Limit	Dilution	Prepared	Analyzed	Notes
<b>Volatile Organic Compounds by EPA 8260B</b>						
	mg/kg	mg/kg		Analyst: BA		Batch: 2607045
Benzene	ND	0.0250	1	02/10/26	02/11/26	
Ethylbenzene	ND	0.0250	1	02/10/26	02/11/26	
Toluene	ND	0.0250	1	02/10/26	02/11/26	
o-Xylene	ND	0.0250	1	02/10/26	02/11/26	
p,m-Xylene	ND	0.0500	1	02/10/26	02/11/26	
Total Xylenes	ND	0.0250	1	02/10/26	02/11/26	
<i>Surrogate: Bromofluorobenzene</i>						
		100 %	70-130	02/10/26	02/11/26	
<i>Surrogate: 1,2-Dichloroethane-d4</i>						
		101 %	70-130	02/10/26	02/11/26	
<i>Surrogate: Toluene-d8</i>						
		103 %	70-130	02/10/26	02/11/26	
<b>Nonhalogenated Organics by EPA 8015D - GRO</b>						
	mg/kg	mg/kg		Analyst: BA		Batch: 2607045
Gasoline Range Organics (C6-C10)	ND	20.0	1	02/10/26	02/11/26	
<i>Surrogate: Bromofluorobenzene</i>						
		100 %	70-130	02/10/26	02/11/26	
<i>Surrogate: 1,2-Dichloroethane-d4</i>						
		101 %	70-130	02/10/26	02/11/26	
<i>Surrogate: Toluene-d8</i>						
		103 %	70-130	02/10/26	02/11/26	
<b>Nonhalogenated Organics by EPA 8015D - DRO/ORO</b>						
	mg/kg	mg/kg		Analyst: KH		Batch: 2607094
Diesel Range Organics (C10-C28)	229	50.0	2	02/12/26	02/13/26	
Oil Range Organics (C28-C36)	195	100	2	02/12/26	02/13/26	
<i>Surrogate: n-Nonane</i>						
		97.3 %	61-141	02/12/26	02/13/26	
<b>Anions by EPA 300.0/9056A</b>						
	mg/kg	mg/kg		Analyst: DT		Batch: 2607059
Chloride	142	20.0	1	02/11/26	02/11/26	



### Sample Data

Epic Energy 7415 Main Street Farmington NM, 87402	Project Name: SBF 25-9 Tank Battery Project Number: 18012-0006 Project Manager: Brian Skyles	<b>Reported:</b> 2/16/2026 3:20:58PM
---	--	---

**SC-209**

**E602107-34**

Analyte	Result	Reporting Limit	Dilution	Prepared	Analyzed	Notes
<b>Volatile Organic Compounds by EPA 8260B</b>	mg/kg	mg/kg		Analyst: BA		Batch: 2607045
Benzene	ND	0.0250	1	02/10/26	02/11/26	
Ethylbenzene	ND	0.0250	1	02/10/26	02/11/26	
Toluene	ND	0.0250	1	02/10/26	02/11/26	
o-Xylene	ND	0.0250	1	02/10/26	02/11/26	
p,m-Xylene	ND	0.0500	1	02/10/26	02/11/26	
Total Xylenes	ND	0.0250	1	02/10/26	02/11/26	
<i>Surrogate: Bromofluorobenzene</i>		101 %	70-130	02/10/26	02/11/26	
<i>Surrogate: 1,2-Dichloroethane-d4</i>		98.5 %	70-130	02/10/26	02/11/26	
<i>Surrogate: Toluene-d8</i>		105 %	70-130	02/10/26	02/11/26	
<b>Nonhalogenated Organics by EPA 8015D - GRO</b>	mg/kg	mg/kg		Analyst: BA		Batch: 2607045
Gasoline Range Organics (C6-C10)	ND	20.0	1	02/10/26	02/11/26	
<i>Surrogate: Bromofluorobenzene</i>		101 %	70-130	02/10/26	02/11/26	
<i>Surrogate: 1,2-Dichloroethane-d4</i>		98.5 %	70-130	02/10/26	02/11/26	
<i>Surrogate: Toluene-d8</i>		105 %	70-130	02/10/26	02/11/26	
<b>Nonhalogenated Organics by EPA 8015D - DRO/ORO</b>	mg/kg	mg/kg		Analyst: KH		Batch: 2607094
Diesel Range Organics (C10-C28)	ND	25.0	1	02/12/26	02/13/26	
Oil Range Organics (C28-C36)	ND	50.0	1	02/12/26	02/13/26	
<i>Surrogate: n-Nonane</i>		96.9 %	61-141	02/12/26	02/13/26	
<b>Anions by EPA 300.0/9056A</b>	mg/kg	mg/kg		Analyst: DT		Batch: 2607059
Chloride	38.7	20.0	1	02/11/26	02/11/26	



### Sample Data

Epic Energy 7415 Main Street Farmington NM, 87402	Project Name: SBF 25-9 Tank Battery Project Number: 18012-0006 Project Manager: Brian Skyles	<b>Reported:</b> 2/16/2026 3:20:58PM
---	--	---

**SC-210**

**E602107-35**

Analyte	Result	Reporting Limit	Dilution	Prepared	Analyzed	Notes
<b>Volatile Organic Compounds by EPA 8260B</b>	mg/kg	mg/kg		Analyst: BA		Batch: 2607045
Benzene	ND	0.0250	1	02/10/26	02/11/26	
Ethylbenzene	ND	0.0250	1	02/10/26	02/11/26	
Toluene	ND	0.0250	1	02/10/26	02/11/26	
o-Xylene	ND	0.0250	1	02/10/26	02/11/26	
p,m-Xylene	ND	0.0500	1	02/10/26	02/11/26	
Total Xylenes	ND	0.0250	1	02/10/26	02/11/26	
<i>Surrogate: Bromofluorobenzene</i>		101 %	70-130	02/10/26	02/11/26	
<i>Surrogate: 1,2-Dichloroethane-d4</i>		101 %	70-130	02/10/26	02/11/26	
<i>Surrogate: Toluene-d8</i>		104 %	70-130	02/10/26	02/11/26	
<b>Nonhalogenated Organics by EPA 8015D - GRO</b>	mg/kg	mg/kg		Analyst: BA		Batch: 2607045
Gasoline Range Organics (C6-C10)	ND	20.0	1	02/10/26	02/11/26	
<i>Surrogate: Bromofluorobenzene</i>		101 %	70-130	02/10/26	02/11/26	
<i>Surrogate: 1,2-Dichloroethane-d4</i>		101 %	70-130	02/10/26	02/11/26	
<i>Surrogate: Toluene-d8</i>		104 %	70-130	02/10/26	02/11/26	
<b>Nonhalogenated Organics by EPA 8015D - DRO/ORO</b>	mg/kg	mg/kg		Analyst: KH		Batch: 2607094
Diesel Range Organics (C10-C28)	ND	25.0	1	02/12/26	02/13/26	
Oil Range Organics (C28-C36)	ND	50.0	1	02/12/26	02/13/26	
<i>Surrogate: n-Nonane</i>		97.2 %	61-141	02/12/26	02/13/26	
<b>Anions by EPA 300.0/9056A</b>	mg/kg	mg/kg		Analyst: DT		Batch: 2607059
Chloride	ND	20.0	1	02/11/26	02/11/26	



### Sample Data

Epic Energy 7415 Main Street Farmington NM, 87402	Project Name: SBF 25-9 Tank Battery Project Number: 18012-0006 Project Manager: Brian Skyles	<b>Reported:</b> 2/16/2026 3:20:58PM
---	--	---

**SC-211**

**E602107-36**

Analyte	Result	Reporting Limit	Dilution	Prepared	Analyzed	Notes
<b>Volatile Organic Compounds by EPA 8260B</b>	mg/kg	mg/kg		Analyst: BA		Batch: 2607045
Benzene	ND	0.0250	1	02/10/26	02/11/26	
Ethylbenzene	ND	0.0250	1	02/10/26	02/11/26	
Toluene	ND	0.0250	1	02/10/26	02/11/26	
o-Xylene	ND	0.0250	1	02/10/26	02/11/26	
p,m-Xylene	ND	0.0500	1	02/10/26	02/11/26	
Total Xylenes	ND	0.0250	1	02/10/26	02/11/26	
<i>Surrogate: Bromofluorobenzene</i>		99.7 %	70-130	02/10/26	02/11/26	
<i>Surrogate: 1,2-Dichloroethane-d4</i>		103 %	70-130	02/10/26	02/11/26	
<i>Surrogate: Toluene-d8</i>		104 %	70-130	02/10/26	02/11/26	
<b>Nonhalogenated Organics by EPA 8015D - GRO</b>	mg/kg	mg/kg		Analyst: BA		Batch: 2607045
Gasoline Range Organics (C6-C10)	ND	20.0	1	02/10/26	02/11/26	
<i>Surrogate: Bromofluorobenzene</i>		99.7 %	70-130	02/10/26	02/11/26	
<i>Surrogate: 1,2-Dichloroethane-d4</i>		103 %	70-130	02/10/26	02/11/26	
<i>Surrogate: Toluene-d8</i>		104 %	70-130	02/10/26	02/11/26	
<b>Nonhalogenated Organics by EPA 8015D - DRO/ORO</b>	mg/kg	mg/kg		Analyst: KH		Batch: 2607094
Diesel Range Organics (C10-C28)	ND	25.0	1	02/12/26	02/13/26	
Oil Range Organics (C28-C36)	ND	50.0	1	02/12/26	02/13/26	
<i>Surrogate: n-Nonane</i>		99.8 %	61-141	02/12/26	02/13/26	
<b>Anions by EPA 300.0/9056A</b>	mg/kg	mg/kg		Analyst: DT		Batch: 2607059
Chloride	37.1	20.0	1	02/11/26	02/11/26	



### Sample Data

Epic Energy 7415 Main Street Farmington NM, 87402	Project Name: SBF 25-9 Tank Battery Project Number: 18012-0006 Project Manager: Brian Skyles	Reported: 2/16/2026 3:20:58PM
---	--	----------------------------------

**SC-212**

**E602107-37**

Analyte	Result	Reporting Limit	Dilution	Prepared	Analyzed	Notes
<b>Volatile Organic Compounds by EPA 8260B</b>						
	mg/kg	mg/kg		Analyst: BA		Batch: 2607045
Benzene	ND	0.0250	1	02/10/26	02/11/26	
Ethylbenzene	ND	0.0250	1	02/10/26	02/11/26	
Toluene	ND	0.0250	1	02/10/26	02/11/26	
o-Xylene	ND	0.0250	1	02/10/26	02/11/26	
p,m-Xylene	ND	0.0500	1	02/10/26	02/11/26	
Total Xylenes	ND	0.0250	1	02/10/26	02/11/26	
<i>Surrogate: Bromofluorobenzene</i>		99.0 %	70-130	02/10/26	02/11/26	
<i>Surrogate: 1,2-Dichloroethane-d4</i>		100 %	70-130	02/10/26	02/11/26	
<i>Surrogate: Toluene-d8</i>		105 %	70-130	02/10/26	02/11/26	
<b>Nonhalogenated Organics by EPA 8015D - GRO</b>						
	mg/kg	mg/kg		Analyst: BA		Batch: 2607045
Gasoline Range Organics (C6-C10)	ND	20.0	1	02/10/26	02/11/26	
<i>Surrogate: Bromofluorobenzene</i>		99.0 %	70-130	02/10/26	02/11/26	
<i>Surrogate: 1,2-Dichloroethane-d4</i>		100 %	70-130	02/10/26	02/11/26	
<i>Surrogate: Toluene-d8</i>		105 %	70-130	02/10/26	02/11/26	
<b>Nonhalogenated Organics by EPA 8015D - DRO/ORO</b>						
	mg/kg	mg/kg		Analyst: KH		Batch: 2607094
Diesel Range Organics (C10-C28)	173	25.0	1	02/12/26	02/13/26	
Oil Range Organics (C28-C36)	72.4	50.0	1	02/12/26	02/13/26	
<i>Surrogate: n-Nonane</i>		97.5 %	61-141	02/12/26	02/13/26	
<b>Anions by EPA 300.0/9056A</b>						
	mg/kg	mg/kg		Analyst: DT		Batch: 2607059
Chloride	ND	20.0	1	02/11/26	02/11/26	



### Sample Data

Epic Energy 7415 Main Street Farmington NM, 87402	Project Name: SBF 25-9 Tank Battery Project Number: 18012-0006 Project Manager: Brian Skyles	<b>Reported:</b> 2/16/2026 3:20:58PM
---	--	---

**SC-213**

**E602107-38**

Analyte	Result	Reporting Limit	Dilution	Prepared	Analyzed	Notes
<b>Volatile Organic Compounds by EPA 8260B</b>	mg/kg	mg/kg		Analyst: BA		Batch: 2607045
Benzene	ND	0.0250	1	02/10/26	02/11/26	
Ethylbenzene	ND	0.0250	1	02/10/26	02/11/26	
Toluene	ND	0.0250	1	02/10/26	02/11/26	
o-Xylene	ND	0.0250	1	02/10/26	02/11/26	
p,m-Xylene	ND	0.0500	1	02/10/26	02/11/26	
Total Xylenes	ND	0.0250	1	02/10/26	02/11/26	
<i>Surrogate: Bromofluorobenzene</i>		100 %	70-130	02/10/26	02/11/26	
<i>Surrogate: 1,2-Dichloroethane-d4</i>		98.5 %	70-130	02/10/26	02/11/26	
<i>Surrogate: Toluene-d8</i>		106 %	70-130	02/10/26	02/11/26	
<b>Nonhalogenated Organics by EPA 8015D - GRO</b>	mg/kg	mg/kg		Analyst: BA		Batch: 2607045
Gasoline Range Organics (C6-C10)	ND	20.0	1	02/10/26	02/11/26	
<i>Surrogate: Bromofluorobenzene</i>		100 %	70-130	02/10/26	02/11/26	
<i>Surrogate: 1,2-Dichloroethane-d4</i>		98.5 %	70-130	02/10/26	02/11/26	
<i>Surrogate: Toluene-d8</i>		106 %	70-130	02/10/26	02/11/26	
<b>Nonhalogenated Organics by EPA 8015D - DRO/ORO</b>	mg/kg	mg/kg		Analyst: KH		Batch: 2607094
Diesel Range Organics (C10-C28)	ND	25.0	1	02/12/26	02/14/26	
Oil Range Organics (C28-C36)	ND	50.0	1	02/12/26	02/14/26	
<i>Surrogate: n-Nonane</i>		98.2 %	61-141	02/12/26	02/14/26	
<b>Anions by EPA 300.0/9056A</b>	mg/kg	mg/kg		Analyst: DT		Batch: 2607059
Chloride	47.2	20.0	1	02/11/26	02/11/26	



### Sample Data

Epic Energy 7415 Main Street Farmington NM, 87402	Project Name: SBF 25-9 Tank Battery Project Number: 18012-0006 Project Manager: Brian Skyles	<b>Reported:</b> 2/16/2026 3:20:58PM
---	--	---

**SC-214**

**E602107-39**

Analyte	Result	Reporting Limit	Dilution	Prepared	Analyzed	Notes
<b>Volatile Organic Compounds by EPA 8260B</b>						
	mg/kg	mg/kg		Analyst: BA		Batch: 2607045
Benzene	ND	0.0250	1	02/10/26	02/11/26	
Ethylbenzene	ND	0.0250	1	02/10/26	02/11/26	
Toluene	ND	0.0250	1	02/10/26	02/11/26	
o-Xylene	ND	0.0250	1	02/10/26	02/11/26	
p,m-Xylene	ND	0.0500	1	02/10/26	02/11/26	
Total Xylenes	ND	0.0250	1	02/10/26	02/11/26	
<i>Surrogate: Bromofluorobenzene</i>		100 %	70-130	02/10/26	02/11/26	
<i>Surrogate: 1,2-Dichloroethane-d4</i>		102 %	70-130	02/10/26	02/11/26	
<i>Surrogate: Toluene-d8</i>		105 %	70-130	02/10/26	02/11/26	
<b>Nonhalogenated Organics by EPA 8015D - GRO</b>						
	mg/kg	mg/kg		Analyst: BA		Batch: 2607045
Gasoline Range Organics (C6-C10)	ND	20.0	1	02/10/26	02/11/26	
<i>Surrogate: Bromofluorobenzene</i>		100 %	70-130	02/10/26	02/11/26	
<i>Surrogate: 1,2-Dichloroethane-d4</i>		102 %	70-130	02/10/26	02/11/26	
<i>Surrogate: Toluene-d8</i>		105 %	70-130	02/10/26	02/11/26	
<b>Nonhalogenated Organics by EPA 8015D - DRO/ORO</b>						
	mg/kg	mg/kg		Analyst: KH		Batch: 2607094
Diesel Range Organics (C10-C28)	ND	25.0	1	02/12/26	02/14/26	
Oil Range Organics (C28-C36)	ND	50.0	1	02/12/26	02/14/26	
<i>Surrogate: n-Nonane</i>		100 %	61-141	02/12/26	02/14/26	
<b>Anions by EPA 300.0/9056A</b>						
	mg/kg	mg/kg		Analyst: DT		Batch: 2607059
Chloride	215	20.0	1	02/11/26	02/11/26	



### Sample Data

Epic Energy 7415 Main Street Farmington NM, 87402	Project Name: SBF 25-9 Tank Battery Project Number: 18012-0006 Project Manager: Brian Skyles	<b>Reported:</b> 2/16/2026 3:20:58PM
---	--	---

**SC-215**

**E602107-40**

Analyte	Result	Reporting Limit	Dilution	Prepared	Analyzed	Notes
<b>Volatile Organic Compounds by EPA 8260B</b>	mg/kg	mg/kg		Analyst: BA		Batch: 2607045
Benzene	ND	0.0250	1	02/10/26	02/11/26	
Ethylbenzene	ND	0.0250	1	02/10/26	02/11/26	
Toluene	ND	0.0250	1	02/10/26	02/11/26	
o-Xylene	ND	0.0250	1	02/10/26	02/11/26	
p,m-Xylene	ND	0.0500	1	02/10/26	02/11/26	
Total Xylenes	ND	0.0250	1	02/10/26	02/11/26	
<i>Surrogate: Bromofluorobenzene</i>		99.6 %	70-130	02/10/26	02/11/26	
<i>Surrogate: 1,2-Dichloroethane-d4</i>		101 %	70-130	02/10/26	02/11/26	
<i>Surrogate: Toluene-d8</i>		105 %	70-130	02/10/26	02/11/26	
<b>Nonhalogenated Organics by EPA 8015D - GRO</b>	mg/kg	mg/kg		Analyst: BA		Batch: 2607045
Gasoline Range Organics (C6-C10)	ND	20.0	1	02/10/26	02/11/26	
<i>Surrogate: Bromofluorobenzene</i>		99.6 %	70-130	02/10/26	02/11/26	
<i>Surrogate: 1,2-Dichloroethane-d4</i>		101 %	70-130	02/10/26	02/11/26	
<i>Surrogate: Toluene-d8</i>		105 %	70-130	02/10/26	02/11/26	
<b>Nonhalogenated Organics by EPA 8015D - DRO/ORO</b>	mg/kg	mg/kg		Analyst: KH		Batch: 2607094
Diesel Range Organics (C10-C28)	ND	25.0	1	02/12/26	02/14/26	
Oil Range Organics (C28-C36)	ND	50.0	1	02/12/26	02/14/26	
<i>Surrogate: n-Nonane</i>		97.5 %	61-141	02/12/26	02/14/26	
<b>Anions by EPA 300.0/9056A</b>	mg/kg	mg/kg		Analyst: DT		Batch: 2607059
Chloride	24.3	20.0	1	02/11/26	02/11/26	



### Sample Data

Epic Energy 7415 Main Street Farmington NM, 87402	Project Name: SBF 25-9 Tank Battery Project Number: 18012-0006 Project Manager: Brian Skyles	<b>Reported:</b> 2/16/2026 3:20:58PM
---	--	---

**SC-216**

**E602107-41**

Analyte	Result	Reporting Limit	Dilution	Prepared	Analyzed	Notes
<b>Volatile Organics by EPA 8021B</b>						
	mg/kg	mg/kg		Analyst: BA		Batch: 2607027
Benzene	ND	0.0250	1	02/09/26	02/12/26	
Ethylbenzene	ND	0.0250	1	02/09/26	02/12/26	
Toluene	ND	0.0250	1	02/09/26	02/12/26	
o-Xylene	ND	0.0250	1	02/09/26	02/12/26	
p,m-Xylene	ND	0.0500	1	02/09/26	02/12/26	
Total Xylenes	ND	0.0250	1	02/09/26	02/12/26	
<i>Surrogate: 4-Bromochlorobenzene-PID</i>						
		108 %	70-130	02/09/26	02/12/26	
<b>Nonhalogenated Organics by EPA 8015D - GRO</b>						
	mg/kg	mg/kg		Analyst: BA		Batch: 2607027
Gasoline Range Organics (C6-C10)	ND	20.0	1	02/09/26	02/12/26	
<i>Surrogate: 1-Chloro-4-fluorobenzene-FID</i>						
		93.2 %	70-130	02/09/26	02/12/26	
<b>Nonhalogenated Organics by EPA 8015D - DRO/ORO</b>						
	mg/kg	mg/kg		Analyst: KH		Batch: 2607104
Diesel Range Organics (C10-C28)	58.6	25.0	1	02/12/26	02/12/26	
Oil Range Organics (C28-C36)	ND	50.0	1	02/12/26	02/12/26	
<i>Surrogate: n-Nonane</i>						
		102 %	61-141	02/12/26	02/12/26	
<b>Anions by EPA 300.0/9056A</b>						
	mg/kg	mg/kg		Analyst: DT		Batch: 2607064
Chloride	187	20.0	1	02/15/26	02/15/26	



### Sample Data

Epic Energy 7415 Main Street Farmington NM, 87402	Project Name: SBF 25-9 Tank Battery Project Number: 18012-0006 Project Manager: Brian Skyles	<b>Reported:</b> 2/16/2026 3:20:58PM
---	--	---

**SC-217**

**E602107-42**

Analyte	Result	Reporting Limit	Dilution	Prepared	Analyzed	Notes
<b>Volatile Organics by EPA 8021B</b>						
	mg/kg	mg/kg		Analyst: BA		Batch: 2607027
Benzene	ND	0.0250	1	02/09/26	02/12/26	
Ethylbenzene	ND	0.0250	1	02/09/26	02/12/26	
Toluene	ND	0.0250	1	02/09/26	02/12/26	
o-Xylene	ND	0.0250	1	02/09/26	02/12/26	
p,m-Xylene	ND	0.0500	1	02/09/26	02/12/26	
Total Xylenes	ND	0.0250	1	02/09/26	02/12/26	
<i>Surrogate: 4-Bromochlorobenzene-PID</i>						
		108 %	70-130	02/09/26	02/12/26	
<b>Nonhalogenated Organics by EPA 8015D - GRO</b>						
	mg/kg	mg/kg		Analyst: BA		Batch: 2607027
Gasoline Range Organics (C6-C10)	ND	20.0	1	02/09/26	02/12/26	
<i>Surrogate: 1-Chloro-4-fluorobenzene-FID</i>						
		93.6 %	70-130	02/09/26	02/12/26	
<b>Nonhalogenated Organics by EPA 8015D - DRO/ORO</b>						
	mg/kg	mg/kg		Analyst: KH		Batch: 2607104
Diesel Range Organics (C10-C28)	ND	25.0	1	02/12/26	02/12/26	
Oil Range Organics (C28-C36)	ND	50.0	1	02/12/26	02/12/26	
<i>Surrogate: n-Nonane</i>						
		99.3 %	61-141	02/12/26	02/12/26	
<b>Anions by EPA 300.0/9056A</b>						
	mg/kg	mg/kg		Analyst: DT		Batch: 2607064
Chloride	89.3	20.0	1	02/15/26	02/15/26	



### Sample Data

Epic Energy 7415 Main Street Farmington NM, 87402	Project Name: SBF 25-9 Tank Battery Project Number: 18012-0006 Project Manager: Brian Skyles	<b>Reported:</b> 2/16/2026 3:20:58PM
---	--	---

**SC-218**

**E602107-43**

Analyte	Result	Reporting Limit	Dilution	Prepared	Analyzed	Notes
<b>Volatile Organics by EPA 8021B</b>	mg/kg	mg/kg		Analyst: BA		Batch: 2607027
Benzene	ND	0.0250	1	02/09/26	02/12/26	
Ethylbenzene	ND	0.0250	1	02/09/26	02/12/26	
Toluene	ND	0.0250	1	02/09/26	02/12/26	
o-Xylene	ND	0.0250	1	02/09/26	02/12/26	
p,m-Xylene	ND	0.0500	1	02/09/26	02/12/26	
Total Xylenes	ND	0.0250	1	02/09/26	02/12/26	
<i>Surrogate: 4-Bromochlorobenzene-PID</i>		110 %	70-130	02/09/26	02/12/26	
<b>Nonhalogenated Organics by EPA 8015D - GRO</b>	mg/kg	mg/kg		Analyst: BA		Batch: 2607027
Gasoline Range Organics (C6-C10)	ND	20.0	1	02/09/26	02/12/26	
<i>Surrogate: 1-Chloro-4-fluorobenzene-FID</i>		93.2 %	70-130	02/09/26	02/12/26	
<b>Nonhalogenated Organics by EPA 8015D - DRO/ORO</b>	mg/kg	mg/kg		Analyst: KH		Batch: 2607104
Diesel Range Organics (C10-C28)	44.1	25.0	1	02/12/26	02/12/26	
Oil Range Organics (C28-C36)	ND	50.0	1	02/12/26	02/12/26	
<i>Surrogate: n-Nonane</i>		102 %	61-141	02/12/26	02/12/26	
<b>Anions by EPA 300.0/9056A</b>	mg/kg	mg/kg		Analyst: DT		Batch: 2607064
Chloride	37.3	20.0	1	02/15/26	02/15/26	



### Sample Data

Epic Energy 7415 Main Street Farmington NM, 87402	Project Name: SBF 25-9 Tank Battery Project Number: 18012-0006 Project Manager: Brian Skyles	<b>Reported:</b> 2/16/2026 3:20:58PM
---	--	---

**SC-219**

**E602107-44**

Analyte	Result	Reporting Limit	Dilution	Prepared	Analyzed	Notes
<b>Volatile Organics by EPA 8021B</b>	mg/kg	mg/kg		Analyst: BA		Batch: 2607027
Benzene	ND	0.0250	1	02/09/26	02/12/26	
Ethylbenzene	ND	0.0250	1	02/09/26	02/12/26	
Toluene	ND	0.0250	1	02/09/26	02/12/26	
o-Xylene	ND	0.0250	1	02/09/26	02/12/26	
p,m-Xylene	ND	0.0500	1	02/09/26	02/12/26	
Total Xylenes	ND	0.0250	1	02/09/26	02/12/26	
<i>Surrogate: 4-Bromochlorobenzene-PID</i>		110 %	70-130	02/09/26	02/12/26	
<b>Nonhalogenated Organics by EPA 8015D - GRO</b>	mg/kg	mg/kg		Analyst: BA		Batch: 2607027
Gasoline Range Organics (C6-C10)	ND	20.0	1	02/09/26	02/12/26	
<i>Surrogate: 1-Chloro-4-fluorobenzene-FID</i>		94.0 %	70-130	02/09/26	02/12/26	
<b>Nonhalogenated Organics by EPA 8015D - DRO/ORO</b>	mg/kg	mg/kg		Analyst: KH		Batch: 2607104
Diesel Range Organics (C10-C28)	ND	25.0	1	02/12/26	02/12/26	
Oil Range Organics (C28-C36)	ND	50.0	1	02/12/26	02/12/26	
<i>Surrogate: n-Nonane</i>		101 %	61-141	02/12/26	02/12/26	
<b>Anions by EPA 300.0/9056A</b>	mg/kg	mg/kg		Analyst: DT		Batch: 2607064
Chloride	ND	20.0	1	02/15/26	02/15/26	



### Sample Data

Epic Energy 7415 Main Street Farmington NM, 87402	Project Name: SBF 25-9 Tank Battery Project Number: 18012-0006 Project Manager: Brian Skyles	<b>Reported:</b> 2/16/2026 3:20:58PM
---	--	---

**SC-220**

**E602107-45**

Analyte	Result	Reporting Limit	Dilution	Prepared	Analyzed	Notes
<b>Volatile Organics by EPA 8021B</b>						
	mg/kg	mg/kg		Analyst: BA		Batch: 2607027
Benzene	ND	0.0250	1	02/09/26	02/12/26	
Ethylbenzene	ND	0.0250	1	02/09/26	02/12/26	
Toluene	ND	0.0250	1	02/09/26	02/12/26	
o-Xylene	ND	0.0250	1	02/09/26	02/12/26	
p,m-Xylene	ND	0.0500	1	02/09/26	02/12/26	
Total Xylenes	ND	0.0250	1	02/09/26	02/12/26	
<i>Surrogate: 4-Bromochlorobenzene-PID</i>						
		109 %	70-130	02/09/26	02/12/26	
<b>Nonhalogenated Organics by EPA 8015D - GRO</b>						
	mg/kg	mg/kg		Analyst: BA		Batch: 2607027
Gasoline Range Organics (C6-C10)	ND	20.0	1	02/09/26	02/12/26	
<i>Surrogate: 1-Chloro-4-fluorobenzene-FID</i>						
		94.2 %	70-130	02/09/26	02/12/26	
<b>Nonhalogenated Organics by EPA 8015D - DRO/ORO</b>						
	mg/kg	mg/kg		Analyst: KH		Batch: 2607104
Diesel Range Organics (C10-C28)	ND	25.0	1	02/12/26	02/12/26	
Oil Range Organics (C28-C36)	ND	50.0	1	02/12/26	02/12/26	
<i>Surrogate: n-Nonane</i>						
		98.7 %	61-141	02/12/26	02/12/26	
<b>Anions by EPA 300.0/9056A</b>						
	mg/kg	mg/kg		Analyst: DT		Batch: 2607064
Chloride	87.1	20.0	1	02/15/26	02/15/26	



### Sample Data

Epic Energy 7415 Main Street Farmington NM, 87402	Project Name: SBF 25-9 Tank Battery Project Number: 18012-0006 Project Manager: Brian Skyles	<b>Reported:</b> 2/16/2026 3:20:58PM
---	--	---

**SC-221**

**E602107-46**

Analyte	Result	Reporting Limit	Dilution	Prepared	Analyzed	Notes
<b>Volatile Organics by EPA 8021B</b>						
	mg/kg	mg/kg		Analyst: BA		Batch: 2607027
Benzene	ND	0.0250	1	02/09/26	02/12/26	
Ethylbenzene	ND	0.0250	1	02/09/26	02/12/26	
Toluene	ND	0.0250	1	02/09/26	02/12/26	
o-Xylene	ND	0.0250	1	02/09/26	02/12/26	
p,m-Xylene	ND	0.0500	1	02/09/26	02/12/26	
Total Xylenes	ND	0.0250	1	02/09/26	02/12/26	
<i>Surrogate: 4-Bromochlorobenzene-PID</i>						
		109 %	70-130	02/09/26	02/12/26	
<b>Nonhalogenated Organics by EPA 8015D - GRO</b>						
	mg/kg	mg/kg		Analyst: BA		Batch: 2607027
Gasoline Range Organics (C6-C10)	ND	20.0	1	02/09/26	02/12/26	
<i>Surrogate: 1-Chloro-4-fluorobenzene-FID</i>						
		93.9 %	70-130	02/09/26	02/12/26	
<b>Nonhalogenated Organics by EPA 8015D - DRO/ORO</b>						
	mg/kg	mg/kg		Analyst: KH		Batch: 2607104
Diesel Range Organics (C10-C28)	ND	25.0	1	02/12/26	02/12/26	
Oil Range Organics (C28-C36)	ND	50.0	1	02/12/26	02/12/26	
<i>Surrogate: n-Nonane</i>						
		99.1 %	61-141	02/12/26	02/12/26	
<b>Anions by EPA 300.0/9056A</b>						
	mg/kg	mg/kg		Analyst: DT		Batch: 2607064
Chloride	56.4	20.0	1	02/15/26	02/15/26	



### Sample Data

Epic Energy 7415 Main Street Farmington NM, 87402	Project Name: SBF 25-9 Tank Battery Project Number: 18012-0006 Project Manager: Brian Skyles	<b>Reported:</b> 2/16/2026 3:20:58PM
---	--	---

**SC-222**

**E602107-47**

Analyte	Result	Reporting Limit	Dilution	Prepared	Analyzed	Notes
<b>Volatile Organics by EPA 8021B</b>						
	mg/kg	mg/kg		Analyst: BA		Batch: 2607027
Benzene	ND	0.0250	1	02/09/26	02/12/26	
Ethylbenzene	ND	0.0250	1	02/09/26	02/12/26	
Toluene	ND	0.0250	1	02/09/26	02/12/26	
o-Xylene	ND	0.0250	1	02/09/26	02/12/26	
p,m-Xylene	ND	0.0500	1	02/09/26	02/12/26	
Total Xylenes	ND	0.0250	1	02/09/26	02/12/26	
<i>Surrogate: 4-Bromochlorobenzene-PID</i>						
		110 %	70-130	02/09/26	02/12/26	
<b>Nonhalogenated Organics by EPA 8015D - GRO</b>						
	mg/kg	mg/kg		Analyst: BA		Batch: 2607027
Gasoline Range Organics (C6-C10)	ND	20.0	1	02/09/26	02/12/26	
<i>Surrogate: 1-Chloro-4-fluorobenzene-FID</i>						
		93.0 %	70-130	02/09/26	02/12/26	
<b>Nonhalogenated Organics by EPA 8015D - DRO/ORO</b>						
	mg/kg	mg/kg		Analyst: KH		Batch: 2607104
Diesel Range Organics (C10-C28)	ND	25.0	1	02/12/26	02/12/26	
Oil Range Organics (C28-C36)	ND	50.0	1	02/12/26	02/12/26	
<i>Surrogate: n-Nonane</i>						
		99.5 %	61-141	02/12/26	02/12/26	
<b>Anions by EPA 300.0/9056A</b>						
	mg/kg	mg/kg		Analyst: DT		Batch: 2607064
Chloride	ND	20.0	1	02/15/26	02/15/26	



### QC Summary Data

Epic Energy 7415 Main Street Farmington NM, 87402	Project Name: SBF 25-9 Tank Battery Project Number: 18012-0006 Project Manager: Brian Skyles	Reported: 2/16/2026 3:20:58PM
---	--	----------------------------------

#### Volatile Organic Compounds by EPA 8260B

Analyst: BA

Analyte	Result mg/kg	Reporting Limit mg/kg	Spike Level mg/kg	Source Result mg/kg	Rec % %	Rec Limits %	RPD % %	RPD Limit %	Notes
---------	-----------------	-----------------------------	-------------------------	---------------------------	---------------	--------------------	---------------	-------------------	-------

#### Blank (2607045-BLK1)

Prepared: 02/10/26 Analyzed: 02/10/26

Benzene	ND	0.0250							
Ethylbenzene	ND	0.0250							
Toluene	ND	0.0250							
o-Xylene	ND	0.0250							
p,m-Xylene	ND	0.0500							
Total Xylenes	ND	0.0250							
Surrogate: Bromofluorobenzene	0.505		0.500		101	70-130			
Surrogate: 1,2-Dichloroethane-d4	0.499		0.500		99.7	70-130			
Surrogate: Toluene-d8	0.519		0.500		104	70-130			

#### LCS (2607045-BS1)

Prepared: 02/10/26 Analyzed: 02/10/26

Benzene	2.19	0.0250	2.50		87.7	70-130			
Ethylbenzene	2.21	0.0250	2.50		88.3	70-130			
Toluene	2.18	0.0250	2.50		87.1	70-130			
o-Xylene	2.20	0.0250	2.50		88.1	70-130			
p,m-Xylene	4.44	0.0500	5.00		88.8	70-130			
Total Xylenes	6.64	0.0250	7.50		88.6	70-130			
Surrogate: Bromofluorobenzene	0.501		0.500		100	70-130			
Surrogate: 1,2-Dichloroethane-d4	0.485		0.500		97.0	70-130			
Surrogate: Toluene-d8	0.514		0.500		103	70-130			

#### Matrix Spike (2607045-MS1)

Source: E602107-32

Prepared: 02/10/26 Analyzed: 02/10/26

Benzene	2.23	0.0250	2.50	ND	89.2	48-131			
Ethylbenzene	2.22	0.0250	2.50	ND	88.7	45-135			
Toluene	2.16	0.0250	2.50	ND	86.5	48-130			
o-Xylene	2.21	0.0250	2.50	ND	88.3	43-135			
p,m-Xylene	4.45	0.0500	5.00	ND	88.9	43-135			
Total Xylenes	6.65	0.0250	7.50	ND	88.7	43-135			
Surrogate: Bromofluorobenzene	0.496		0.500		99.2	70-130			
Surrogate: 1,2-Dichloroethane-d4	0.494		0.500		98.7	70-130			
Surrogate: Toluene-d8	0.512		0.500		102	70-130			

#### Matrix Spike Dup (2607045-MSD1)

Source: E602107-32

Prepared: 02/10/26 Analyzed: 02/10/26

Benzene	2.23	0.0250	2.50	ND	89.3	48-131	0.0448	23	
Ethylbenzene	2.21	0.0250	2.50	ND	88.3	45-135	0.429	27	
Toluene	2.15	0.0250	2.50	ND	86.0	48-130	0.626	24	
o-Xylene	2.22	0.0250	2.50	ND	88.8	43-135	0.587	27	
p,m-Xylene	4.49	0.0500	5.00	ND	89.9	43-135	1.04	27	
Total Xylenes	6.71	0.0250	7.50	ND	89.5	43-135	0.890	27	
Surrogate: Bromofluorobenzene	0.502		0.500		100	70-130			
Surrogate: 1,2-Dichloroethane-d4	0.503		0.500		101	70-130			
Surrogate: Toluene-d8	0.515		0.500		103	70-130			



### QC Summary Data

Epic Energy 7415 Main Street Farmington NM, 87402	Project Name: SBF 25-9 Tank Battery Project Number: 18012-0006 Project Manager: Brian Skyles	<b>Reported:</b> 2/16/2026 3:20:58PM
---	--	---

#### Volatile Organics by EPA 8021B

Analyst: BA

Analyte	Result mg/kg	Reporting Limit mg/kg	Spike Level mg/kg	Source Result mg/kg	Rec %	Rec Limits %	RPD %	RPD Limit %	Notes
---------	-----------------	-----------------------------	-------------------------	---------------------------	----------	--------------------	----------	-------------------	-------

**Blank (2607027-BLK1)**

Prepared: 02/09/26 Analyzed: 02/11/26

Benzene	ND	0.0250							
Ethylbenzene	ND	0.0250							
Toluene	ND	0.0250							
o-Xylene	ND	0.0250							
p,m-Xylene	ND	0.0500							
Total Xylenes	ND	0.0250							
Surrogate: 4-Bromochlorobenzene-PID	8.67		8.00		108	70-130			

**LCS (2607027-BS1)**

Prepared: 02/09/26 Analyzed: 02/11/26

Benzene	4.65	0.0250	5.00		92.9	70-130			
Ethylbenzene	4.46	0.0250	5.00		89.1	70-130			
Toluene	4.56	0.0250	5.00		91.3	70-130			
o-Xylene	4.56	0.0250	5.00		91.2	70-130			
p,m-Xylene	9.10	0.0500	10.0		91.0	70-130			
Total Xylenes	13.7	0.0250	15.0		91.1	70-130			
Surrogate: 4-Bromochlorobenzene-PID	8.71		8.00		109	70-130			

**Matrix Spike (2607027-MS1)**

Source: E602103-26

Prepared: 02/09/26 Analyzed: 02/11/26

Benzene	5.15	0.0250	5.00	ND	103	70-130			
Ethylbenzene	4.92	0.0250	5.00	ND	98.4	70-130			
Toluene	5.05	0.0250	5.00	ND	101	70-130			
o-Xylene	5.05	0.0250	5.00	ND	101	70-130			
p,m-Xylene	10.0	0.0500	10.0	ND	100	70-130			
Total Xylenes	15.1	0.0250	15.0	ND	101	70-130			
Surrogate: 4-Bromochlorobenzene-PID	8.73		8.00		109	70-130			

**Matrix Spike Dup (2607027-MSD1)**

Source: E602103-26

Prepared: 02/09/26 Analyzed: 02/11/26

Benzene	5.40	0.0250	5.00	ND	108	70-130	4.66	27	
Ethylbenzene	5.19	0.0250	5.00	ND	104	70-130	5.33	26	
Toluene	5.30	0.0250	5.00	ND	106	70-130	4.87	20	
o-Xylene	5.32	0.0250	5.00	ND	106	70-130	5.13	25	
p,m-Xylene	10.6	0.0500	10.0	ND	106	70-130	5.39	23	
Total Xylenes	15.9	0.0250	15.0	ND	106	70-130	5.30	26	
Surrogate: 4-Bromochlorobenzene-PID	8.67		8.00		108	70-130			



### QC Summary Data

Epic Energy 7415 Main Street Farmington NM, 87402	Project Name: SBF 25-9 Tank Battery Project Number: 18012-0006 Project Manager: Brian Skyles	<b>Reported:</b> 2/16/2026 3:20:58PM
---	--	---

#### Volatiles Organics by EPA 8021B

Analyst: BA

Analyte	Result mg/kg	Reporting Limit mg/kg	Spike Level mg/kg	Source Result mg/kg	Rec %	Rec Limits %	RPD %	RPD Limit %	Notes
---------	-----------------	-----------------------------	-------------------------	---------------------------	----------	--------------------	----------	-------------------	-------

**Blank (2607044-BLK1)**

Prepared: 02/10/26 Analyzed: 02/12/26

Benzene	ND	0.0250							
Ethylbenzene	ND	0.0250							
Toluene	ND	0.0250							
o-Xylene	ND	0.0250							
p,m-Xylene	ND	0.0500							
Total Xylenes	ND	0.0250							
Surrogate: 4-Bromochlorobenzene-PID	8.86		8.00		111	70-130			

**LCS (2607044-BS1)**

Prepared: 02/10/26 Analyzed: 02/12/26

Benzene	4.31	0.0250	5.00		86.2	70-130			
Ethylbenzene	4.19	0.0250	5.00		83.9	70-130			
Toluene	4.27	0.0250	5.00		85.4	70-130			
o-Xylene	4.30	0.0250	5.00		86.0	70-130			
p,m-Xylene	8.59	0.0500	10.0		85.9	70-130			
Total Xylenes	12.9	0.0250	15.0		85.9	70-130			
Surrogate: 4-Bromochlorobenzene-PID	8.95		8.00		112	70-130			

**Matrix Spike (2607044-MS1)**

Source: E602107-12

Prepared: 02/10/26 Analyzed: 02/12/26

Benzene	4.81	0.0250	5.00	ND	96.2	70-130			
Ethylbenzene	4.65	0.0250	5.00	ND	93.0	70-130			
Toluene	4.76	0.0250	5.00	ND	95.2	70-130			
o-Xylene	4.78	0.0250	5.00	ND	95.5	70-130			
p,m-Xylene	9.54	0.0500	10.0	0.0891	94.6	70-130			
Total Xylenes	14.3	0.0250	15.0	0.0891	94.9	70-130			
Surrogate: 4-Bromochlorobenzene-PID	8.73		8.00		109	70-130			

**Matrix Spike Dup (2607044-MSD1)**

Source: E602107-12

Prepared: 02/10/26 Analyzed: 02/12/26

Benzene	4.88	0.0250	5.00	ND	97.6	70-130	1.45	27	
Ethylbenzene	4.69	0.0250	5.00	ND	93.8	70-130	0.822	26	
Toluene	4.81	0.0250	5.00	ND	96.1	70-130	0.937	20	
o-Xylene	4.83	0.0250	5.00	ND	96.6	70-130	1.18	25	
p,m-Xylene	9.59	0.0500	10.0	0.0891	95.0	70-130	0.451	23	
Total Xylenes	14.4	0.0250	15.0	0.0891	95.5	70-130	0.696	26	
Surrogate: 4-Bromochlorobenzene-PID	8.68		8.00		108	70-130			



### QC Summary Data

Epic Energy 7415 Main Street Farmington NM, 87402	Project Name: SBF 25-9 Tank Battery Project Number: 18012-0006 Project Manager: Brian Skyles	<b>Reported:</b> 2/16/2026 3:20:58PM
---	--	---

#### Nonhalogenated Organics by EPA 8015D - GRO

Analyst: BA

Analyte	Result mg/kg	Reporting Limit mg/kg	Spike Level mg/kg	Source Result mg/kg	Rec % %	Rec Limits %	RPD %	RPD Limit %	Notes
---------	-----------------	-----------------------------	-------------------------	---------------------------	---------------	--------------------	----------	-------------------	-------

**Blank (2607027-BLK1)**

Prepared: 02/09/26 Analyzed: 02/11/26

Gasoline Range Organics (C6-C10)	ND	20.0							
Surrogate: 1-Chloro-4-fluorobenzene-FID	7.50		8.00		93.8	70-130			

**LCS (2607027-BS2)**

Prepared: 02/09/26 Analyzed: 02/11/26

Gasoline Range Organics (C6-C10)	47.0	20.0	50.0		94.0	70-130			
Surrogate: 1-Chloro-4-fluorobenzene-FID	7.53		8.00		94.2	70-130			

**Matrix Spike (2607027-MS2)**

Source: E602103-26

Prepared: 02/09/26 Analyzed: 02/11/26

Gasoline Range Organics (C6-C10)	50.0	20.0	50.0	ND	100	70-130			
Surrogate: 1-Chloro-4-fluorobenzene-FID	7.50		8.00		93.8	70-130			

**Matrix Spike Dup (2607027-MSD2)**

Source: E602103-26

Prepared: 02/09/26 Analyzed: 02/11/26

Gasoline Range Organics (C6-C10)	44.4	20.0	50.0	ND	88.8	70-130	12.0	20	
Surrogate: 1-Chloro-4-fluorobenzene-FID	7.56		8.00		94.5	70-130			



### QC Summary Data

Epic Energy 7415 Main Street Farmington NM, 87402	Project Name: SBF 25-9 Tank Battery Project Number: 18012-0006 Project Manager: Brian Skyles	<b>Reported:</b> 2/16/2026 3:20:58PM
---	--	---

#### Nonhalogenated Organics by EPA 8015D - GRO

Analyst: BA

Analyte	Result mg/kg	Reporting Limit mg/kg	Spike Level mg/kg	Source Result mg/kg	Rec % %	Rec Limits %	RPD %	RPD Limit %	Notes
---------	-----------------	-----------------------------	-------------------------	---------------------------	---------------	--------------------	----------	-------------------	-------

**Blank (2607044-BLK1)**

Prepared: 02/10/26 Analyzed: 02/12/26

Gasoline Range Organics (C6-C10)	ND	20.0							
Surrogate: 1-Chloro-4-fluorobenzene-FID	7.54		8.00		94.3	70-130			

**LCS (2607044-BS2)**

Prepared: 02/10/26 Analyzed: 02/13/26

Gasoline Range Organics (C6-C10)	56.7	20.0	50.0		113	70-130			
Surrogate: 1-Chloro-4-fluorobenzene-FID	7.57		8.00		94.6	70-130			

**Matrix Spike (2607044-MS2)**

Source: E602107-12

Prepared: 02/10/26 Analyzed: 02/12/26

Gasoline Range Organics (C6-C10)	51.8	20.0	50.0	ND	104	70-130			
Surrogate: 1-Chloro-4-fluorobenzene-FID	7.54		8.00		94.2	70-130			

**Matrix Spike Dup (2607044-MSD2)**

Source: E602107-12

Prepared: 02/10/26 Analyzed: 02/12/26

Gasoline Range Organics (C6-C10)	54.4	20.0	50.0	ND	109	70-130	4.88	20	
Surrogate: 1-Chloro-4-fluorobenzene-FID	7.60		8.00		95.0	70-130			



### QC Summary Data

Epic Energy 7415 Main Street Farmington NM, 87402	Project Name: SBF 25-9 Tank Battery Project Number: 18012-0006 Project Manager: Brian Skyles	<b>Reported:</b> 2/16/2026 3:20:58PM
---	--	---

#### Nonhalogenated Organics by EPA 8015D - GRO

Analyst: BA

Analyte	Result mg/kg	Reporting Limit mg/kg	Spike Level mg/kg	Source Result mg/kg	Rec % %	Rec Limits %	RPD % %	RPD Limit %	Notes
---------	-----------------	-----------------------------	-------------------------	---------------------------	---------------	--------------------	---------------	-------------------	-------

**Blank (2607045-BLK1)**

Prepared: 02/10/26 Analyzed: 02/10/26

Gasoline Range Organics (C6-C10)	ND	20.0							
Surrogate: Bromofluorobenzene	0.505		0.500		101	70-130			
Surrogate: 1,2-Dichloroethane-d4	0.499		0.500		99.7	70-130			
Surrogate: Toluene-d8	0.519		0.500		104	70-130			

**LCS (2607045-BS2)**

Prepared: 02/10/26 Analyzed: 02/10/26

Gasoline Range Organics (C6-C10)	52.2	20.0	50.0		104	70-130			
Surrogate: Bromofluorobenzene	0.504		0.500		101	70-130			
Surrogate: 1,2-Dichloroethane-d4	0.499		0.500		99.8	70-130			
Surrogate: Toluene-d8	0.526		0.500		105	70-130			

**Matrix Spike (2607045-MS2)**

Source: E602107-32

Prepared: 02/10/26 Analyzed: 02/10/26

Gasoline Range Organics (C6-C10)	51.8	20.0	50.0	ND	104	70-130			
Surrogate: Bromofluorobenzene	0.497		0.500		99.3	70-130			
Surrogate: 1,2-Dichloroethane-d4	0.484		0.500		96.8	70-130			
Surrogate: Toluene-d8	0.525		0.500		105	70-130			

**Matrix Spike Dup (2607045-MSD2)**

Source: E602107-32

Prepared: 02/10/26 Analyzed: 02/10/26

Gasoline Range Organics (C6-C10)	51.0	20.0	50.0	ND	102	70-130	1.56	20	
Surrogate: Bromofluorobenzene	0.487		0.500		97.3	70-130			
Surrogate: 1,2-Dichloroethane-d4	0.492		0.500		98.3	70-130			
Surrogate: Toluene-d8	0.532		0.500		106	70-130			



### QC Summary Data

Epic Energy 7415 Main Street Farmington NM, 87402	Project Name: SBF 25-9 Tank Battery Project Number: 18012-0006 Project Manager: Brian Skyles	<b>Reported:</b> 2/16/2026 3:20:58PM
---	--	---

#### Nonhalogenated Organics by EPA 8015D - DRO/ORO

Analyst: KH

Analyte	Result mg/kg	Reporting Limit mg/kg	Spike Level mg/kg	Source Result mg/kg	Rec %	Rec Limits %	RPD %	RPD Limit %	Notes
---------	-----------------	-----------------------------	-------------------------	---------------------------	----------	--------------------	----------	-------------------	-------

**Blank (2607091-BLK1)**

Prepared: 02/11/26 Analyzed: 02/13/26

Diesel Range Organics (C10-C28)	ND	25.0							
Oil Range Organics (C28-C36)	ND	50.0							
Surrogate: n-Nonane	53.4		50.0		107	61-141			

**LCS (2607091-BS1)**

Prepared: 02/11/26 Analyzed: 02/13/26

Diesel Range Organics (C10-C28)	256	25.0	250		103	66-144			
Surrogate: n-Nonane	51.2		50.0		102	61-141			

**Matrix Spike (2607091-MS1)**

Source: E602107-04

Prepared: 02/11/26 Analyzed: 02/13/26

Diesel Range Organics (C10-C28)	265	25.0	250	ND	106	56-156			
Surrogate: n-Nonane	52.8		50.0		106	61-141			

**Matrix Spike Dup (2607091-MSD1)**

Source: E602107-04

Prepared: 02/11/26 Analyzed: 02/13/26

Diesel Range Organics (C10-C28)	265	25.0	250	ND	106	56-156	0.0791	20	
Surrogate: n-Nonane	52.6		50.0		105	61-141			



### QC Summary Data

Epic Energy 7415 Main Street Farmington NM, 87402	Project Name: SBF 25-9 Tank Battery Project Number: 18012-0006 Project Manager: Brian Skyles	<b>Reported:</b> 2/16/2026 3:20:58PM
---	--	---

#### Nonhalogenated Organics by EPA 8015D - DRO/ORO

Analyst: KH

Analyte	Result mg/kg	Reporting Limit mg/kg	Spike Level mg/kg	Source Result mg/kg	Rec % %	Rec Limits %	RPD %	RPD Limit %	Notes
---------	-----------------	-----------------------------	-------------------------	---------------------------	---------------	--------------------	----------	-------------------	-------

**Blank (2607094-BLK1)**

Prepared: 02/12/26 Analyzed: 02/13/26

Diesel Range Organics (C10-C28)	ND	25.0							
Oil Range Organics (C28-C36)	ND	50.0							
Surrogate: n-Nonane	47.8		50.0		95.6	61-141			

**LCS (2607094-BS1)**

Prepared: 02/12/26 Analyzed: 02/13/26

Diesel Range Organics (C10-C28)	251	25.0	250		101	66-144			
Surrogate: n-Nonane	49.5		50.0		98.9	61-141			

**Matrix Spike (2607094-MS1)**

Source: E602107-31

Prepared: 02/12/26 Analyzed: 02/13/26

Diesel Range Organics (C10-C28)	350	25.0	250	82.3	107	56-156			
Surrogate: n-Nonane	49.8		50.0		99.7	61-141			

**Matrix Spike Dup (2607094-MSD1)**

Source: E602107-31

Prepared: 02/12/26 Analyzed: 02/13/26

Diesel Range Organics (C10-C28)	305	25.0	250	82.3	89.0	56-156	13.8	20	
Surrogate: n-Nonane	48.1		50.0		96.1	61-141			



### QC Summary Data

Epic Energy 7415 Main Street Farmington NM, 87402	Project Name: SBF 25-9 Tank Battery Project Number: 18012-0006 Project Manager: Brian Skyles	<b>Reported:</b> 2/16/2026 3:20:58PM
---	--	---

#### Nonhalogenated Organics by EPA 8015D - DRO/ORO

Analyst: KH

Analyte	Result mg/kg	Reporting Limit mg/kg	Spike Level mg/kg	Source Result mg/kg	Rec %	Rec Limits %	RPD %	RPD Limit %	Notes
---------	-----------------	-----------------------------	-------------------------	---------------------------	----------	--------------------	----------	-------------------	-------

**Blank (2607104-BLK1)**

Prepared: 02/12/26 Analyzed: 02/12/26

Diesel Range Organics (C10-C28)	ND	25.0							
Oil Range Organics (C28-C36)	ND	50.0							
Surrogate: <i>n</i> -Nonane	49.6		50.0		99.3	61-141			

**LCS (2607104-BS1)**

Prepared: 02/12/26 Analyzed: 02/12/26

Diesel Range Organics (C10-C28)	251	25.0	250		101	66-144			
Surrogate: <i>n</i> -Nonane	49.9		50.0		99.7	61-141			

**Matrix Spike (2607104-MS1)**

Source: E602107-43

Prepared: 02/12/26 Analyzed: 02/12/26

Diesel Range Organics (C10-C28)	337	25.0	250	44.1	117	56-156			
Surrogate: <i>n</i> -Nonane	52.1		50.0		104	61-141			

**Matrix Spike Dup (2607104-MSD1)**

Source: E602107-43

Prepared: 02/12/26 Analyzed: 02/12/26

Diesel Range Organics (C10-C28)	336	25.0	250	44.1	117	56-156	0.134	20	
Surrogate: <i>n</i> -Nonane	52.3		50.0		105	61-141			



### QC Summary Data

Epic Energy 7415 Main Street Farmington NM, 87402	Project Name: SBF 25-9 Tank Battery Project Number: 18012-0006 Project Manager: Brian Skyles	<b>Reported:</b> 2/16/2026 3:20:58PM
---	--	---

#### Anions by EPA 300.0/9056A

Analyst: DT

Analyte	Result mg/kg	Reporting Limit mg/kg	Spike Level mg/kg	Source Result mg/kg	Rec %	Rec Limits %	RPD %	RPD Limit %	Notes
---------	-----------------	-----------------------------	-------------------------	---------------------------	----------	--------------------	----------	-------------------	-------

**Blank (2607057-BLK1)**

Prepared: 02/11/26 Analyzed: 02/11/26

Chloride ND 20.0

**LCS (2607057-BS1)**

Prepared: 02/11/26 Analyzed: 02/11/26

Chloride 251 20.0 250 101 90-110

**Matrix Spike (2607057-MS1)**

Source: E602107-04

Prepared: 02/11/26 Analyzed: 02/11/26

Chloride 270 20.0 250 ND 108 80-120

**Matrix Spike Dup (2607057-MSD1)**

Source: E602107-04

Prepared: 02/11/26 Analyzed: 02/11/26

Chloride 270 20.0 250 ND 108 80-120 0.188 20



### QC Summary Data

Epic Energy 7415 Main Street Farmington NM, 87402	Project Name: SBF 25-9 Tank Battery Project Number: 18012-0006 Project Manager: Brian Skyles	<b>Reported:</b> 2/16/2026 3:20:58PM
---	--	---

#### Anions by EPA 300.0/9056A

Analyst: DT

Analyte	Result mg/kg	Reporting Limit mg/kg	Spike Level mg/kg	Source Result mg/kg	Rec %	Rec Limits %	RPD %	RPD Limit %	Notes
---------	-----------------	-----------------------------	-------------------------	---------------------------	----------	--------------------	----------	-------------------	-------

**Blank (2607059-BLK1)**

Prepared: 02/11/26 Analyzed: 02/11/26

Chloride	ND	20.0							
----------	----	------	--	--	--	--	--	--	--

**LCS (2607059-BS1)**

Prepared: 02/11/26 Analyzed: 02/11/26

Chloride	260	20.0	250		104	90-110			
----------	-----	------	-----	--	-----	--------	--	--	--

**Matrix Spike (2607059-MS1)**

Source: E602107-28

Prepared: 02/11/26 Analyzed: 02/11/26

Chloride	562	20.0	250	298	106	80-120			
----------	-----	------	-----	-----	-----	--------	--	--	--

**Matrix Spike Dup (2607059-MSD1)**

Source: E602107-28

Prepared: 02/11/26 Analyzed: 02/11/26

Chloride	563	20.0	250	298	106	80-120	0.0697	20	
----------	-----	------	-----	-----	-----	--------	--------	----	--



### QC Summary Data

Epic Energy 7415 Main Street Farmington NM, 87402	Project Name: SBF 25-9 Tank Battery Project Number: 18012-0006 Project Manager: Brian Skyles	<b>Reported:</b> 2/16/2026 3:20:58PM
---	--	---

#### Anions by EPA 300.0/9056A

Analyst: DT

Analyte	Result mg/kg	Reporting Limit mg/kg	Spike Level mg/kg	Source Result mg/kg	Rec %	Rec Limits %	RPD %	RPD Limit %	Notes
---------	-----------------	-----------------------------	-------------------------	---------------------------	----------	--------------------	----------	-------------------	-------

**Blank (2607064-BLK1)**

Prepared: 02/15/26 Analyzed: 02/15/26

Chloride	ND	20.0							
----------	----	------	--	--	--	--	--	--	--

**LCS (2607064-BS1)**

Prepared: 02/15/26 Analyzed: 02/15/26

Chloride	263	20.0	250		105	90-110			
----------	-----	------	-----	--	-----	--------	--	--	--

**Matrix Spike (2607064-MS1)**

Source: E602107-45

Prepared: 02/15/26 Analyzed: 02/15/26

Chloride	349	20.0	250	87.1	105	80-120			
----------	-----	------	-----	------	-----	--------	--	--	--

**Matrix Spike Dup (2607064-MSD1)**

Source: E602107-45

Prepared: 02/15/26 Analyzed: 02/15/26

Chloride	343	20.0	250	87.1	102	80-120	1.79	20	
----------	-----	------	-----	------	-----	--------	------	----	--

QC Summary Report Comment:

Calculations are based off of the raw (non-rounded) data. However, for reporting purposes all QC data is rounded to three significant figures. Therefore, hand calculated values may differ slightly.



### Definitions and Notes

Epic Energy 7415 Main Street Farmington NM, 87402	Project Name: SBF 25-9 Tank Battery Project Number: 18012-0006 Project Manager: Brian Skyles	<b>Reported:</b> 02/16/26 15:20
---	--	------------------------------------

ND Analyte NOT DETECTED at or above the reporting limit

NR Not Reported

RPD Relative Percent Difference

DNI Did Not Ignite

DNR Did not react with the addition of acid or base.

Note (1): Methods marked with \*\* are non-accredited methods.

Note (2): Soil data is reported on an "as received" weight basis, unless reported otherwise.



Client Information				Invoice Information				Lab Use Only				TAT				State			
Client: <u>Epic Energy</u>				Company: <u>Epic Energy</u>				Lab WO#		Job Number		1D	2D	3D	Std	NM	CO	UT	TX
Project Name: <u>Site 257 Tank Farm</u>				Address:				<u>E 602107</u>		<u>18012-0000</u>					<input checked="" type="checkbox"/>	<input checked="" type="checkbox"/>			
Project Manager: <u>Brian Skyles</u>				City, State, Zip:															
Address:				Phone:															
City, State, Zip:				Email:															
Phone:				Miscellaneous:															
Email: <u>Bskyles@cancelconsulting.com</u>				<u>SBF 25-9 Tank Battery Spill</u>															
Sample Information										Analysis and Method						EPA Program			
Time Sampled	Date Sampled	Matrix	No. of Containers	Sample ID	Field	Filter	Lab Number	BTEX by 8021	GRO/DRO by 8015	DRO/ORO by 8015	Chloride 300.0	Antimony, Arsenic, Barium, Beryllium, Cadmium, RCRA 8 Metals	BTEX by 8021	BGDOC - NM	BGDOC - TX	SDWA	CWA	RCRA	
9:13	02/09/20	S	1	SC-176			1								X				
9:14				SC-177			2												
9:16				SC-178			3												
9:18				SC-179			4												
9:20				SC-180			5												
9:22				SC-181			6												
9:24				SC-182			7												
9:25				SC-183			8												
9:27				SC-184			9												
9:30				SC-185			10												
Additional Instructions:																			
I, (field sampler), attest to the validity and authenticity of this sample. I am aware that tampering with or intentionally mislabeling the sample location, date or time of collection is considered fraud and may be grounds for legal action.																			
Sampled by: <u>[Signature]</u>																			
Relinquished by: (Signature)				Date		Time		Received by: (Signature)				Date		Time		Samples requiring thermal preservation must be received on ice the day they are sampled or received packed on ice at a temp above 0 but less than 6°C on subsequent days. Lab Use Only Received on ice: <input checked="" type="checkbox"/> Y <input type="checkbox"/> N			
Relinquished by: (Signature)				Date		Time		Received by: (Signature)				Date		Time					
Relinquished by: (Signature)				Date		Time		Received by: (Signature)				Date		Time					
Relinquished by: (Signature)				Date		Time		Received by: (Signature)				Date		Time					
Relinquished by: (Signature)				Date		Time		Received by: (Signature)				Date		Time					
Sample Matrix: S - Soil, Sd - Solid, Sg - Sludge, A - Aqueous, O - Other _____										Container Type: g - glass, p - poly/plastic, ag - amber glass, v - VOA									
Note: Samples are discarded 14 days after results are reported unless other arrangements are made. Hazardous samples will be returned to client or disposed of at the client expense. The report for the analysis of the above samples is applicable only to those samples received by the laboratory with this COC. The liability of the laboratory is limited to the amount paid for on the report.																			

Client Information				Invoice Information				Lab Use Only				TAT				State							
Client: <i>Epic Energy</i>				Company: <i>Epic Energy</i>				Lab WO#		Job Number		1D	2D	3D	Std	NM	CO	UT	TX				
Project Name: <i>SBF 25-9 Tank Battery</i>				Address:				<i>E 602107</i>		<i>18012.0006</i>						<input checked="" type="checkbox"/>							
Project Manager: <i>Brian Skyles</i>				City, State, Zip:																			
Address:				Phone:																			
City, State, Zip:				Email:																			
Phone:				Miscellaneous:																			
Email:				<i>SBF 25-9 Tank Battery Spill</i>																			
Sample Information										Analysis and Method						EPA Program							
Time Sampled	Date Sampled	Matrix	No. of Containers	Sample ID	Field	Filter	Lab Number	BTEX by 8021	GRO/DRO by 8015	DRO/ORO by 8015	Chloride 300.0	Antimony, Arsenic, Barium, Beryllium, Cadmium,	RCRA 8 Metals	BTEX by 8021	BGDOC - NM	BGDOC - TX	SDWA	CWA	RCRA				
<i>9:31</i>	<i>02/09/2026</i>	<i>S</i>	<i>1</i>	<i>SC-186</i>			<i>11</i>								<input checked="" type="checkbox"/>								
<i>9:33</i>				<i>SC-187</i>			<i>12</i>																
<i>9:36</i>				<i>SC-188</i>			<i>13</i>																
<i>9:37</i>				<i>SC-189</i>			<i>14</i>																
<i>9:39</i>				<i>SC-190</i>			<i>15</i>																
<i>9:40</i>				<i>SC-191</i>			<i>16</i>																
<i>9:42</i>				<i>SC-192</i>			<i>17</i>																
<i>9:48</i>				<i>SC-193</i>			<i>18</i>																
<i>9:50</i>				<i>SC-194</i>			<i>19</i>																
<i>9:52</i>				<i>SC-195</i>			<i>20</i>																
Additional Instructions:																							
I, (field sampler), attest to the validity and authenticity of this sample. I am aware that tampering with or intentionally mislabeling the sample location, date or time of collection is considered fraud and may be grounds for legal action.																							
Sampled by: <i>[Signature]</i>																							
Relinquished by: (Signature)			Date			Time			Received by: (Signature)			Date			Time			Samples requiring thermal preservation must be received on ice the day they are sampled or received packed on ice at a temp above 0 but less than 6°C on subsequent days.  Lab Use Only Received on ice: <input checked="" type="checkbox"/> Y <input type="checkbox"/> N					
Relinquished by: (Signature)			Date			Time			Received by: (Signature)			Date			Time								
Relinquished by: (Signature)			Date			Time			Received by: (Signature)			Date			Time								
Relinquished by: (Signature)			Date			Time			Received by: (Signature)			Date			Time								
Relinquished by: (Signature)			Date			Time			Received by: (Signature)			Date			Time								
Sample Matrix: S - Soil, Sd - Solid, Sg - Sludge, A - Aqueous, O - Other										Container Type: g - glass, p - poly/plastic, ag - amber glass, v - VOA													
Note: Samples are discarded 14 days after results are reported unless other arrangements are made. Hazardous samples will be returned to client or disposed of at the client expense. The report for the analysis of the above samples is applicable only to those samples received by the laboratory with this COC. The liability of the laboratory is limited to the amount paid for on the report.																							

Client Information				Invoice Information				Lab Use Only				TAT				State							
Client: <i>Epic Energy</i> Project Name: <i>SBF 25-9 Tank Battery</i> Project Manager: <i>Brian Skyles</i> Address: City, State, Zip: Phone: Email:				Company: <i>Epic Energy</i> Address: City, State, Zip: Phone: Email: Miscellaneous: <i>SBF 25-9 Tank Battery Spill</i>				Lab WO# <i>E1002107</i>		Job Number <i>18012-0006</i>		1D	2D	3D	Std	NM	CO	UT	TX				
												<input checked="" type="checkbox"/>				<input checked="" type="checkbox"/>							
Analysis and Method												EPA Program											
BTEX by 8021	GRO/DRO by 8015	DRO/ORO by 8015	Chloride 300.0	Antimony, Arsenic, Barium, Beryllium, Cadmium, RCRA 8 Metals	BTEX by 8021	BGDOC - NM	BGDOC - TX	SDWA	CWA	RCRA	Compliance	Y	or	N	PWSID #	Sample Temp	Remarks						
9:54	02/09/20	S	1	SC- 196													3.2						
9:55				SC- 197													3.1						
9:57				SC- 198													2.8						
10:02				SC- 199													2.6						
10:03				SC- 200													2.9						
10:05				SC- 201													3.0						
10:06				SC- 202													3.1						
10:08				SC- 203													2.6						
10:09				SC- 204													2.9						
10:11				SC- 205													3.3						
Additional Instructions:																							
I, (field sampler), attest to the validity and authenticity of this sample. I am aware that tampering with or intentionally mislabeling the sample location, date or time of collection is considered fraud and may be grounds for legal action.																							
Sampled by: <i>[Signature]</i>																							
Relinquished by: (Signature)				Date				Time				Received by: (Signature)				Date				Time			
<i>[Signature]</i>				02/09/2020				12:44				<i>Noe Sob</i>				2-9-26				12:44			
Relinquished by: (Signature)				Date				Time				Received by: (Signature)				Date				Time			
Relinquished by: (Signature)				Date				Time				Received by: (Signature)				Date				Time			
Relinquished by: (Signature)				Date				Time				Received by: (Signature)				Date				Time			
Samples requiring thermal preservation must be received on ice the day they are sampled or received packed on ice at a temp above 0 but less than 6°C on subsequent days.																							
Lab Use Only Received on ice: <input checked="" type="checkbox"/> Y <input type="checkbox"/> N																							
Sample Matrix: S - Soil, Sd - Solid, Sg - Sludge, A - Aqueous, O - Other																							
Container Type: g - glass, p - poly/plastic, ag - amber glass, v - VOA																							
Note: Samples are discarded 14 days after results are reported unless other arrangements are made. Hazardous samples will be returned to client or disposed of at the client expense. The report for the analysis of the above samples is applicable only to those samples received by the laboratory with this COC. The liability of the laboratory is limited to the amount paid for on the report.																							

Client Information				Invoice Information				Lab Use Only				TAT				State					
Client: <u>Epic Energy</u>				Company: <u>Epic Energy</u>				Lab WO#		Job Number		1D	2D	3D	Std	NM	CO	UT	TX		
Project Name: <u>S&amp;P 25-g Tank battery spill</u>				Address:				<u>E 002107</u>		<u>18012-0000</u>					X	X					
Project Manager: <u>Brian Skyles</u>				City, State, Zip:																	
Address:				Phone:																	
City, State, Zip:				Email:																	
Phone: 970-946-9869				Miscellaneous:																	
Email:				<u>SBF 25-g Tank battery spill</u>																	
Sample Information										Analysis and Method						EPA Program					
Time Sampled	Date Sampled	Matrix	No. of Containers	Sample ID	Field Filter	Lab Number	BTEX by 8021	GRO/DRO by 8015	DRO/ORO by 8015	Chloride 300.0	Antimony, Arsenic, Barium, Beryllium, Cadmium,	RCRA 8 Metals	BTEX by 8021	BGDOC - NM	BGDOC - TX	SDWA	CWA	RCRA			
10:12	02/09/20	S	1	SC-206		31								X							
10:14				SC-207		32															
10:15				SC-208		33															
10:16				SC-209		34															
10:17				SC-210		35															
10:25				SC-211		36															
10:26				SC-212		37															
10:27				SC-213		38															
10:29				SC-214		39															
10:30				SC-215		40															
Additional Instructions:																					
I, (field sampler), attest to the validity and authenticity of this sample. I am aware that tampering with or intentionally mislabeling the sample location, date or time of collection is considered fraud and may be grounds for legal action.																					
Sampled by: <u>[Signature]</u>																					
Relinquished by: (Signature)				Date		Time		Received by: (Signature)				Date		Time		Samples requiring thermal preservation must be received on ice the day they are sampled or received packed on ice at a temp above 0 but less than 6°C on subsequent days. Lab Use Only Received on ice: (Y) N					
<u>[Signature]</u>				02/09/2020		12:44		<u>[Signature]</u>				2-9-20		1244							
Relinquished by: (Signature)				Date		Time		Received by: (Signature)				Date		Time							
Relinquished by: (Signature)				Date		Time		Received by: (Signature)				Date		Time							
Relinquished by: (Signature)				Date		Time		Received by: (Signature)				Date		Time							
Sample Matrix: S - Soil, Sd - Solid, Sg - Sludge, A - Aqueous, O - Other										Container Type: g - glass, p - poly/plastic, ag - amber glass, v - VOA											
Note: Samples are discarded 14 days after results are reported unless other arrangements are made. Hazardous samples will be returned to client or disposed of at the client expense. The report for the analysis of the above samples is applicable only to those samples received by the laboratory with this COC. The liability of the laboratory is limited to the amount paid for on the report.																					



Chain of Custody

Client Information				Invoice Information				Lab Use Only				TAT				State			
Client: <u>epic Environmental Services</u> Project Name: <u>Environmental Services</u> Project Manager: <u>288 S. 6th St. Tampa, FL 33602</u> Address: _____ City, State, Zip: _____ Phone: _____ Email: <u>eskyes@ancelldataconsulting.com</u>				Company: <u>epic Environmental Services</u> Address: _____ City, State, Zip: _____ Phone: _____ Email: _____ Miscellaneous: <u>SBF 25-9 Tank Battery Spill</u>				Lab WO# <u>E002107</u> Job Number <u>18012-0500</u>				1D <input type="checkbox"/> 2D <input type="checkbox"/> 3D <input type="checkbox"/> Std <input checked="" type="checkbox"/>				NM CO UT TX <input checked="" type="checkbox"/> <input type="checkbox"/> <input type="checkbox"/> <input type="checkbox"/>			
Sample Information																			
Time Sampled	Date Sampled	Matrix	No. of Containers	Sample ID	Field	Filter	Lab Number	BTEX by 8021	GR/DRO by 8015	DRO/ORO by 8015	Chloride 300.0	Antimony, Arsenic, Barium, Beryllium, Cadmium, Chromium, Lead, Manganese, Mercury, Nickel, Selenium, Silver, Vanadium, Zinc	RCA 9 Metals	BTEX by 8021	BDDOC - NM	BDDOC - TX	Sample Temp	Remarks	
10:31	02/09/26	S	1	SC-216			41								X		3.2		
10:33				SC-217			42										3.4		
10:34				SC-218			43										2.0		
10:43				SC-219			44										2.9		
10:44				SC-220			45										2.9		
10:46				SC-221			46										2.8		
10:47				SC-222			47										3.2		
<b>Additional Instructions:</b>																			
I, (field sampler), attest to the validity and authenticity of this sample. I am aware that tampering with or intentionally mislabeling the sample location, date or time of collection is considered fraud and may be grounds for legal action.																			
Sampled by: _____																			
Relinquished by: (Signature) _____				Date: <u>02/09/2026</u>				Time: <u>12:44</u>				Date: <u>2-9-26</u>				Time: <u>1244</u>			
Relinquished by: (Signature) _____				Date: _____				Time: _____				Date: _____				Time: _____			
Relinquished by: (Signature) _____				Date: _____				Time: _____				Date: _____				Time: _____			
Relinquished by: (Signature) _____				Date: _____				Time: _____				Date: _____				Time: _____			
Relinquished by: (Signature) _____				Date: _____				Time: _____				Date: _____				Time: _____			
Samples requiring thermal preservation must be received on ice the day they are sampled or received packed on ice at a temp above 0 but less than 6°C on subsequent days.																			
Lab Use Only Received on ice: <input checked="" type="checkbox"/> Y <input type="checkbox"/> N																			
Sample Matrix: <b>S</b> - Soil, <b>Sd</b> - Solid, <b>Sg</b> - Sludge, <b>A</b> - Aqueous, <b>O</b> - Other _____ Container Type: <b>g</b> - glass, <b>p</b> - poly/plastic, <b>ag</b> - amber glass, <b>v</b> - VOA																			
Note: Samples are discarded 14 days after results are reported unless other arrangements are made. Hazardous samples will be returned to client or disposed of at the client expense. The report for the analysis of the above samples is applicable only to those samples received by the laboratory with this COC. The liability of the laboratory is limited to the amount paid for on the report.																			

Envirotech Analytical Laboratory

Printed: 2/9/2026 1:43:48PM

Sample Receipt Checklist (SRC)

Instructions: Please take note of any NO checkmarks.

If we receive no response concerning these items within 24 hours of the date of this notice, all the samples will be analyzed as requested.

Client: Epic Energy Date Received: 02/09/26 12:44 Work Order ID: E602107
Phone: 970-946-1123 Date Logged In: 02/09/26 13:30 Logged In By: Caitlin Mars
Email: bskylesenviro@outlook.com Due Date: 02/16/26 17:00 (5 day TAT)

Chain of Custody (COC)

- 1. Does the sample ID match the COC? Yes
2. Does the number of samples per sampling site location match the COC? Yes
3. Were samples dropped off by client or carrier? Yes
4. Was the COC complete, i.e., signatures, dates/times, requested analyses? Yes
5. Were all samples received within holding time? Yes

Carrier: Brian Skyles

Note: Analysis, such as pH which should be conducted in the field, i.e, 15 minute hold time, are not included in this discussion.

Sample Turn Around Time (TAT)

- 6. Did the COC indicate standard TAT, or Expedited TAT? Yes

Sample Cooler

- 7. Was a sample cooler received? Yes
8. If yes, was cooler received in good condition? Yes
9. Was the sample(s) received intact, i.e., not broken? Yes
10. Were custody/security seals present? No
11. If yes, were custody/security seals intact? NA
12. Was the sample received on ice? Yes

Note: Thermal preservation is not required, if samples are received within 15 minutes of sampling

- 13. See COC for individual sample temps. Samples outside of 0°C-6°C will be recorded in comments.

Sample Container

- 14. Are aqueous VOC samples present? No
15. Are VOC samples collected in VOA Vials? NA
16. Is the head space less than 6-8 mm (pea sized or less)? NA
17. Was a trip blank (TB) included for VOC analyses? NA
18. Are non-VOC samples collected in the correct containers? Yes
19. Is the appropriate volume/weight or number of sample containers collected? Yes

Field Label

- 20. Were field sample labels filled out with the minimum information:
Sample ID? Yes
Date/Time Collected? Yes
Collectors name? Yes

Sample Preservation

- 21. Does the COC or field labels indicate the samples were preserved? No
22. Are sample(s) correctly preserved? NA
24. Is lab filtration required and/or requested for dissolved metals? No

Multiphase Sample Matrix

- 26. Does the sample have more than one phase, i.e., multiphase? No
27. If yes, does the COC specify which phase(s) is to be analyzed? NA

Subcontract Laboratory

- 28. Are samples required to get sent to a subcontract laboratory? No
29. Was a subcontract laboratory specified by the client and if so who? NA Subcontract Lab: NA

Client Instruction

Empty box for Client Instruction

Comments/Resolution

Large empty box for Comments/Resolution

Signature of client authorizing changes to the COC or sample disposition.

Date



envirotech Inc.

Report to:  
Brian Skyles



# envirotech

*Practical Solutions for a Better Tomorrow*

## Analytical Report

### Epic Energy

Project Name: SBF 25-9 Tank Battery

Work Order: E602243

Job Number: 16012-0006

Received: 2/20/2026

Revision: 1

Report Reviewed By:

Walter Hinchman  
Laboratory Director  
2/24/26

5796 U.S. Hwy 64  
Farmington, NM 87401

Phone: (505) 632-1881  
Envirotech-inc.com



Envirotech Inc. certifies the test results meet all requirements of TNI unless noted otherwise.  
Statement of Data Authenticity: Envirotech Inc, attests the data reported has not been altered in any way.  
Partial or incomplete reproduction of this report is prohibited, unless approved by Envirotech Inc.  
Envirotech Inc, holds the Utah TNI certification NM00979 for data reported.  
Envirotech Inc, holds the Texas TNI certification T104704557 for data reported.

Date Reported: 2/24/26

Brian Skyles  
7415 Main Street  
Farmington, NM 87402



Project Name: SBF 25-9 Tank Battery  
Workorder: E602243  
Date Received: 2/20/2026 11:17:00AM

Brian Skyles,

Thank you for choosing Envirotech, Inc. as your analytical testing laboratory for the sample(s) received on, 2/20/2026 11:17:00AM, under the Project Name: SBF 25-9 Tank Battery.

The analytical test results summarized in this report with the Project Name: SBF 25-9 Tank Battery apply to the individual samples collected, identified and submitted bearing the project name on the enclosed chain-of-custody. Subcontracted sample analyses not conducted by Envirotech, Inc., are attached in full as issued by the subcontract laboratory.

Please review the Chain-of-Custody (COC) and Sample Receipt Checklist (SRC) for any issues regarding sample receipt temperature, containers, preservation etc. To best understand your test results, review the entire report summarizing your sample data and the associated quality control batch data.

All reported data in this analytical report were analyzed according to the referenced method(s) and are in compliance with the latest NELAC/TNI standards, unless otherwise noted. Samples or analytical quality control parameters not meeting specific QC criteria are qualified with a data flag. Data flag definitions are located in the Notes and Definitions section of this analytical report.

If you have any questions concerning this report, please feel free to contact Envirotech, Inc.

Respectfully,

**Walter Hinchman**  
Laboratory Director  
Office: 505-632-1881  
Cell: 775-287-1762  
[whinchman@envirotech-inc.com](mailto:whinchman@envirotech-inc.com)

**Raina Schwanz**  
Laboratory Administrator  
Office: 505-632-1881  
[rainaschwanz@envirotech-inc.com](mailto:rainaschwanz@envirotech-inc.com)

Field Offices:

**Southern New Mexico Area**

**Lynn Jarboe**  
Laboratory Technical Representative  
Office: 505-421-LABS(5227)  
Cell: 505-320-4759  
[ljjarboe@envirotech-inc.com](mailto:ljjarboe@envirotech-inc.com)

**Michelle Gonzales**  
Client Representative  
Office: 505-421-LABS(5227)  
Cell: 505-947-8222  
[mgonzales@envirotech-inc.com](mailto:mgonzales@envirotech-inc.com)

Envirotech Web Address: [www.envirotech-inc.com](http://www.envirotech-inc.com)

## Table of Contents

Title Page	1
Cover Page	2
Table of Contents	3
Sample Summary	4
Sample Data	5
SC-223	5
SC-224	6
SC-225	7
SC-226	8
QC Summary Data	9
QC - Volatile Organics by EPA 8021B	9
QC - Nonhalogenated Organics by EPA 8015D - GRO	10
QC - Nonhalogenated Organics by EPA 8015D - DRO/ORO	11
QC - Anions by EPA 300.0/9056A	12
Definitions and Notes	13
Chain of Custody etc.	14

### Sample Summary

Epic Energy 7415 Main Street Farmington NM, 87402	Project Name: SBF 25-9 Tank Battery Project Number: 16012-0006 Project Manager: Brian Skyles	<b>Reported:</b> 02/24/26 10:31
---	--	------------------------------------

Client Sample ID	Lab Sample ID	Matrix	Sampled	Received	Container
SC-223	E602243-01A	Soil	02/20/26	02/20/26	Glass Jar, 2 oz.
SC-224	E602243-02A	Soil	02/20/26	02/20/26	Glass Jar, 2 oz.
SC-225	E602243-03A	Soil	02/20/26	02/20/26	Glass Jar, 2 oz.
SC-226	E602243-04A	Soil	02/20/26	02/20/26	Glass Jar, 2 oz.



### Sample Data

Epic Energy 7415 Main Street Farmington NM, 87402	Project Name: SBF 25-9 Tank Battery Project Number: 16012-0006 Project Manager: Brian Skyles	<b>Reported:</b> 2/24/2026 10:31:52AM
---	--	--

**SC-223**

**E602243-01**

Analyte	Result	Reporting Limit	Dilution	Prepared	Analyzed	Notes
<b>Volatile Organics by EPA 8021B</b>	mg/kg	mg/kg	Analyst: BA		Batch: 2608130	
Benzene	ND	0.0250	1	02/20/26	02/21/26	
Ethylbenzene	ND	0.0250	1	02/20/26	02/21/26	
Toluene	ND	0.0250	1	02/20/26	02/21/26	
o-Xylene	ND	0.0250	1	02/20/26	02/21/26	
p,m-Xylene	ND	0.0500	1	02/20/26	02/21/26	
Total Xylenes	ND	0.0250	1	02/20/26	02/21/26	
<i>Surrogate: 4-Bromochlorobenzene-PID</i>		108 %	70-130	02/20/26	02/21/26	
<b>Nonhalogenated Organics by EPA 8015D - GRO</b>	mg/kg	mg/kg	Analyst: BA		Batch: 2608130	
Gasoline Range Organics (C6-C10)	ND	20.0	1	02/20/26	02/21/26	
<i>Surrogate: 1-Chloro-4-fluorobenzene-FID</i>		98.7 %	70-130	02/20/26	02/21/26	
<b>Nonhalogenated Organics by EPA 8015D - DRO/ORO</b>	mg/kg	mg/kg	Analyst: KH		Batch: 2609002	
Diesel Range Organics (C10-C28)	ND	25.0	1	02/23/26	02/23/26	
Oil Range Organics (C28-C36)	ND	50.0	1	02/23/26	02/23/26	
<i>Surrogate: n-Nonane</i>		101 %	61-141	02/23/26	02/23/26	
<b>Anions by EPA 300.0/9056A</b>	mg/kg	mg/kg	Analyst: IY		Batch: 2608131	
Chloride	ND	20.0	1	02/20/26	02/21/26	



### Sample Data

Epic Energy 7415 Main Street Farmington NM, 87402	Project Name: SBF 25-9 Tank Battery Project Number: 16012-0006 Project Manager: Brian Skyles	<b>Reported:</b> 2/24/2026 10:31:52AM
---	--	--

**SC-224**

**E602243-02**

Analyte	Result	Reporting Limit	Dilution	Prepared	Analyzed	Notes
<b>Volatile Organics by EPA 8021B</b>						
	mg/kg	mg/kg		Analyst: BA		Batch: 2608130
Benzene	ND	0.0250	1	02/20/26	02/21/26	
Ethylbenzene	ND	0.0250	1	02/20/26	02/21/26	
Toluene	ND	0.0250	1	02/20/26	02/21/26	
o-Xylene	ND	0.0250	1	02/20/26	02/21/26	
p,m-Xylene	ND	0.0500	1	02/20/26	02/21/26	
Total Xylenes	ND	0.0250	1	02/20/26	02/21/26	
<i>Surrogate: 4-Bromochlorobenzene-PID</i>						
		107 %	70-130	02/20/26	02/21/26	
<b>Nonhalogenated Organics by EPA 8015D - GRO</b>						
	mg/kg	mg/kg		Analyst: BA		Batch: 2608130
Gasoline Range Organics (C6-C10)	ND	20.0	1	02/20/26	02/21/26	
<i>Surrogate: 1-Chloro-4-fluorobenzene-FID</i>						
		98.6 %	70-130	02/20/26	02/21/26	
<b>Nonhalogenated Organics by EPA 8015D - DRO/ORO</b>						
	mg/kg	mg/kg		Analyst: KH		Batch: 2609002
Diesel Range Organics (C10-C28)	ND	25.0	1	02/23/26	02/23/26	
Oil Range Organics (C28-C36)	ND	50.0	1	02/23/26	02/23/26	
<i>Surrogate: n-Nonane</i>						
		101 %	61-141	02/23/26	02/23/26	
<b>Anions by EPA 300.0/9056A</b>						
	mg/kg	mg/kg		Analyst: IY		Batch: 2608131
Chloride	30.5	20.0	1	02/20/26	02/21/26	



### Sample Data

Epic Energy 7415 Main Street Farmington NM, 87402	Project Name: SBF 25-9 Tank Battery Project Number: 16012-0006 Project Manager: Brian Skyles	<b>Reported:</b> 2/24/2026 10:31:52AM
---	--	--

**SC-225**

**E602243-03**

Analyte	Result	Reporting Limit	Dilution	Prepared	Analyzed	Notes
<b>Volatile Organics by EPA 8021B</b>						
	mg/kg	mg/kg		Analyst: BA		Batch: 2608130
Benzene	ND	0.0250	1	02/20/26	02/21/26	
Ethylbenzene	ND	0.0250	1	02/20/26	02/21/26	
Toluene	ND	0.0250	1	02/20/26	02/21/26	
o-Xylene	ND	0.0250	1	02/20/26	02/21/26	
p,m-Xylene	ND	0.0500	1	02/20/26	02/21/26	
Total Xylenes	ND	0.0250	1	02/20/26	02/21/26	
<i>Surrogate: 4-Bromochlorobenzene-PID</i>						
		107 %	70-130	02/20/26	02/21/26	
<b>Nonhalogenated Organics by EPA 8015D - GRO</b>						
	mg/kg	mg/kg		Analyst: BA		Batch: 2608130
Gasoline Range Organics (C6-C10)	ND	20.0	1	02/20/26	02/21/26	
<i>Surrogate: 1-Chloro-4-fluorobenzene-FID</i>						
		98.6 %	70-130	02/20/26	02/21/26	
<b>Nonhalogenated Organics by EPA 8015D - DRO/ORO</b>						
	mg/kg	mg/kg		Analyst: KH		Batch: 2609002
Diesel Range Organics (C10-C28)	ND	25.0	1	02/23/26	02/23/26	
Oil Range Organics (C28-C36)	ND	50.0	1	02/23/26	02/23/26	
<i>Surrogate: n-Nonane</i>						
		101 %	61-141	02/23/26	02/23/26	
<b>Anions by EPA 300.0/9056A</b>						
	mg/kg	mg/kg		Analyst: IY		Batch: 2608131
Chloride	264	20.0	1	02/20/26	02/21/26	



### Sample Data

Epic Energy 7415 Main Street Farmington NM, 87402	Project Name: SBF 25-9 Tank Battery Project Number: 16012-0006 Project Manager: Brian Skyles	<b>Reported:</b> 2/24/2026 10:31:52AM
---	--	--

**SC-226**

**E602243-04**

Analyte	Result	Reporting Limit	Dilution	Prepared	Analyzed	Notes
<b>Volatile Organics by EPA 8021B</b>						
	mg/kg	mg/kg		Analyst: BA		Batch: 2608130
Benzene	ND	0.0250	1	02/20/26	02/21/26	
Ethylbenzene	ND	0.0250	1	02/20/26	02/21/26	
Toluene	ND	0.0250	1	02/20/26	02/21/26	
o-Xylene	ND	0.0250	1	02/20/26	02/21/26	
p,m-Xylene	ND	0.0500	1	02/20/26	02/21/26	
Total Xylenes	ND	0.0250	1	02/20/26	02/21/26	
<i>Surrogate: 4-Bromochlorobenzene-PID</i>						
		107 %	70-130	02/20/26	02/21/26	
<b>Nonhalogenated Organics by EPA 8015D - GRO</b>						
	mg/kg	mg/kg		Analyst: BA		Batch: 2608130
Gasoline Range Organics (C6-C10)	ND	20.0	1	02/20/26	02/21/26	
<i>Surrogate: 1-Chloro-4-fluorobenzene-FID</i>						
		99.5 %	70-130	02/20/26	02/21/26	
<b>Nonhalogenated Organics by EPA 8015D - DRO/ORO</b>						
	mg/kg	mg/kg		Analyst: KH		Batch: 2609002
Diesel Range Organics (C10-C28)	ND	25.0	1	02/23/26	02/23/26	
Oil Range Organics (C28-C36)	ND	50.0	1	02/23/26	02/23/26	
<i>Surrogate: n-Nonane</i>						
		103 %	61-141	02/23/26	02/23/26	
<b>Anions by EPA 300.0/9056A</b>						
	mg/kg	mg/kg		Analyst: IY		Batch: 2608131
Chloride	ND	20.0	1	02/20/26	02/21/26	



### QC Summary Data

Epic Energy 7415 Main Street Farmington NM, 87402	Project Name: SBF 25-9 Tank Battery Project Number: 16012-0006 Project Manager: Brian Skyles	<b>Reported:</b> 2/24/2026 10:31:52AM
---	--	--

#### Volatile Organics by EPA 8021B

Analyst: BA

Analyte	Result mg/kg	Reporting Limit mg/kg	Spike Level mg/kg	Source Result mg/kg	Rec %	Rec Limits %	RPD %	RPD Limit %	Notes
---------	-----------------	-----------------------------	-------------------------	---------------------------	----------	--------------------	----------	-------------------	-------

#### Blank (2608130-BLK1)

Prepared: 02/20/26 Analyzed: 02/20/26

Benzene	ND	0.0250							
Ethylbenzene	ND	0.0250							
Toluene	ND	0.0250							
o-Xylene	ND	0.0250							
p,m-Xylene	ND	0.0500							
Total Xylenes	ND	0.0250							
Surrogate: 4-Bromochlorobenzene-PID	7.91		8.00		98.9	70-130			

#### LCS (2608130-BS1)

Prepared: 02/20/26 Analyzed: 02/20/26

Benzene	5.13	0.0250	5.00		103	70-130			
Ethylbenzene	5.01	0.0250	5.00		100	70-130			
Toluene	5.09	0.0250	5.00		102	70-130			
o-Xylene	5.12	0.0250	5.00		102	70-130			
p,m-Xylene	10.3	0.0500	10.0		103	70-130			
Total Xylenes	15.4	0.0250	15.0		103	70-130			
Surrogate: 4-Bromochlorobenzene-PID	8.30		8.00		104	70-130			

#### Matrix Spike (2608130-MS1)

Source: E602237-10

Prepared: 02/20/26 Analyzed: 02/20/26

Benzene	4.77	0.0250	5.00	ND	95.4	70-130			
Ethylbenzene	4.66	0.0250	5.00	ND	93.2	70-130			
Toluene	4.73	0.0250	5.00	ND	94.6	70-130			
o-Xylene	4.75	0.0250	5.00	ND	95.1	70-130			
p,m-Xylene	9.53	0.0500	10.0	ND	95.3	70-130			
Total Xylenes	14.3	0.0250	15.0	ND	95.3	70-130			
Surrogate: 4-Bromochlorobenzene-PID	8.41		8.00		105	70-130			

#### Matrix Spike Dup (2608130-MSD1)

Source: E602237-10

Prepared: 02/20/26 Analyzed: 02/23/26

Benzene	4.82	0.0250	5.00	ND	96.4	70-130	1.00	27	
Ethylbenzene	4.61	0.0250	5.00	ND	92.2	70-130	1.02	26	
Toluene	4.73	0.0250	5.00	ND	94.5	70-130	0.0349	20	
o-Xylene	4.72	0.0250	5.00	ND	94.5	70-130	0.646	25	
p,m-Xylene	9.45	0.0500	10.0	ND	94.5	70-130	0.913	23	
Total Xylenes	14.2	0.0250	15.0	ND	94.5	70-130	0.824	26	
Surrogate: 4-Bromochlorobenzene-PID	8.56		8.00		107	70-130			



### QC Summary Data

Epic Energy 7415 Main Street Farmington NM, 87402	Project Name: SBF 25-9 Tank Battery Project Number: 16012-0006 Project Manager: Brian Skyles	<b>Reported:</b> 2/24/2026 10:31:52AM
---	--	--

#### Nonhalogenated Organics by EPA 8015D - GRO

Analyst: BA

Analyte	Result mg/kg	Reporting Limit mg/kg	Spike Level mg/kg	Source Result mg/kg	Rec % %	Rec Limits %	RPD %	RPD Limit %	Notes
---------	-----------------	-----------------------------	-------------------------	---------------------------	---------------	--------------------	----------	-------------------	-------

**Blank (2608130-BLK1)**

Prepared: 02/20/26 Analyzed: 02/20/26

Gasoline Range Organics (C6-C10)	ND	20.0							
Surrogate: 1-Chloro-4-fluorobenzene-FID	7.90		8.00		98.8	70-130			

**LCS (2608130-BS2)**

Prepared: 02/20/26 Analyzed: 02/20/26

Gasoline Range Organics (C6-C10)	53.8	20.0	50.0		108	70-130			
Surrogate: 1-Chloro-4-fluorobenzene-FID	8.15		8.00		102	70-130			

**Matrix Spike (2608130-MS2)**

Source: E602237-10

Prepared: 02/20/26 Analyzed: 02/20/26

Gasoline Range Organics (C6-C10)	51.6	20.0	50.0	ND	103	70-130			
Surrogate: 1-Chloro-4-fluorobenzene-FID	8.01		8.00		100	70-130			

**Matrix Spike Dup (2608130-MSD2)**

Source: E602237-10

Prepared: 02/20/26 Analyzed: 02/20/26

Gasoline Range Organics (C6-C10)	53.0	20.0	50.0	ND	106	70-130	2.73	20	
Surrogate: 1-Chloro-4-fluorobenzene-FID	8.04		8.00		100	70-130			



### QC Summary Data

Epic Energy 7415 Main Street Farmington NM, 87402	Project Name: SBF 25-9 Tank Battery Project Number: 16012-0006 Project Manager: Brian Skyles	<b>Reported:</b> 2/24/2026 10:31:52AM
---	--	--

#### Nonhalogenated Organics by EPA 8015D - DRO/ORO

Analyst: KH

Analyte	Result mg/kg	Reporting Limit mg/kg	Spike Level mg/kg	Source Result mg/kg	Rec % %	Rec Limits %	RPD %	RPD Limit %	Notes
---------	-----------------	-----------------------------	-------------------------	---------------------------	---------------	--------------------	----------	-------------------	-------

**Blank (2609002-BLK1)**

Prepared: 02/23/26 Analyzed: 02/23/26

Diesel Range Organics (C10-C28)	ND	25.0							
Oil Range Organics (C28-C36)	ND	50.0							
Surrogate: n-Nonane	49.1		50.0		98.1	61-141			

**LCS (2609002-BS1)**

Prepared: 02/23/26 Analyzed: 02/23/26

Diesel Range Organics (C10-C28)	267	25.0	250		107	66-144			
Surrogate: n-Nonane	49.0		50.0		98.0	61-141			

**Matrix Spike (2609002-MS1)**

Source: E602243-02

Prepared: 02/23/26 Analyzed: 02/23/26

Diesel Range Organics (C10-C28)	283	25.0	250	ND	113	56-156			
Surrogate: n-Nonane	52.4		50.0		105	61-141			

**Matrix Spike Dup (2609002-MSD1)**

Source: E602243-02

Prepared: 02/23/26 Analyzed: 02/23/26

Diesel Range Organics (C10-C28)	280	25.0	250	ND	112	56-156	0.959	20	
Surrogate: n-Nonane	51.5		50.0		103	61-141			



### QC Summary Data

Epic Energy 7415 Main Street Farmington NM, 87402	Project Name: SBF 25-9 Tank Battery Project Number: 16012-0006 Project Manager: Brian Skyles	<b>Reported:</b> 2/24/2026 10:31:52AM
---	--	--

#### Anions by EPA 300.0/9056A

Analyst: IY

Analyte	Result mg/kg	Reporting Limit mg/kg	Spike Level mg/kg	Source Result mg/kg	Rec %	Rec Limits %	RPD %	RPD Limit %	Notes
---------	-----------------	-----------------------------	-------------------------	---------------------------	----------	--------------------	----------	-------------------	-------

**Blank (2608131-BLK1)**

Prepared: 02/20/26 Analyzed: 02/20/26

Chloride	ND	20.0							
----------	----	------	--	--	--	--	--	--	--

**LCS (2608131-BS1)**

Prepared: 02/20/26 Analyzed: 02/20/26

Chloride	255	20.0	250		102	90-110			
----------	-----	------	-----	--	-----	--------	--	--	--

**Matrix Spike (2608131-MS1)**

Source: E602232-04

Prepared: 02/20/26 Analyzed: 02/20/26

Chloride	407	20.0	250	143	106	80-120			
----------	-----	------	-----	-----	-----	--------	--	--	--

**Matrix Spike Dup (2608131-MSD1)**

Source: E602232-04

Prepared: 02/20/26 Analyzed: 02/20/26

Chloride	405	20.0	250	143	105	80-120	0.400	20	
----------	-----	------	-----	-----	-----	--------	-------	----	--

QC Summary Report Comment:

Calculations are based off of the raw (non-rounded) data. However, for reporting purposes all QC data is rounded to three significant figures. Therefore, hand calculated values may differ slightly.



### Definitions and Notes

Epic Energy 7415 Main Street Farmington NM, 87402	Project Name: SBF 25-9 Tank Battery Project Number: 16012-0006 Project Manager: Brian Skyles	<b>Reported:</b> 02/24/26 10:31
---	--	------------------------------------

ND Analyte NOT DETECTED at or above the reporting limit

NR Not Reported

RPD Relative Percent Difference

DNI Did Not Ignite

DNR Did not react with the addition of acid or base.

Note (1): Methods marked with \*\* are non-accredited methods.

Note (2): Soil data is reported on an "as received" weight basis, unless reported otherwise.





Chain of Custody

Client Information				Invoice Information				Lab Use Only				TAT				State																																																											
Client: <u>SPC Energy</u>				Company: <u>SPC Energy</u>				Lab WO#		Job Number		1D	2D	3D	Std	NM	CO	UT	TX																																																								
Project Name: <u>SBC 25-9 TANK BATTERY</u>				Address:				<u>EC002243</u>		<u>1802-0000</u>			X			X																																																											
Project Manager: <u>Brian Styles</u>				City, State, Zip:				<table border="1"> <thead> <tr> <th colspan="8">Analysis and Method</th> <th colspan="3">EPA Program</th> </tr> <tr> <th>DRO/DRO by 8015</th> <th>GRO/DRO by 8015</th> <th>BTEX by 8021</th> <th>VOC by 8260</th> <th>Chloride 300.0</th> <th>TCEQ 1005 - TX</th> <th>RCRA 8 Metals</th> <th>BGDOC - NM</th> <th>BGDOC - TX</th> <th>SDWA</th> <th>CWA</th> <th>RCRA</th> </tr> <tr> <td></td><td></td><td></td><td></td><td></td><td></td><td></td><td></td><td></td> <td>Compliance</td> <td>Y</td> <td>or</td> <td>N</td> </tr> <tr> <td colspan="9"></td> <td>PWSID #</td> <td colspan="2"></td> </tr> <tr> <td colspan="9"></td> <td>Sample Temp</td> <td colspan="2">Remarks</td> </tr> </thead></table>								Analysis and Method								EPA Program			DRO/DRO by 8015	GRO/DRO by 8015	BTEX by 8021	VOC by 8260	Chloride 300.0	TCEQ 1005 - TX	RCRA 8 Metals	BGDOC - NM	BGDOC - TX	SDWA	CWA	RCRA										Compliance	Y	or	N										PWSID #												Sample Temp	Remarks	
Analysis and Method																EPA Program																																																											
DRO/DRO by 8015	GRO/DRO by 8015	BTEX by 8021	VOC by 8260	Chloride 300.0	TCEQ 1005 - TX	RCRA 8 Metals	BGDOC - NM									BGDOC - TX	SDWA	CWA	RCRA																																																								
									Compliance	Y	or	N																																																															
									PWSID #																																																																		
									Sample Temp	Remarks																																																																	
Address:				Phone:																																																																							
City, State, Zip:				Email:																																																																							
Miscellaneous:																																																																											
Email: <u>BStyles@SPC.com</u>				Miscellaneous: <u>SBC 25-9 TANK BATTERY</u>																																																																							
Sample Information																																																																											
Time Sampled	Date Sampled	Matrix	No of Containers	Sample ID	Field	Filter	Lab Number	DRO/DRO by 8015	GRO/DRO by 8015	BTEX by 8021	VOC by 8260	Chloride 300.0	TCEQ 1005 - TX	RCRA 8 Metals	BGDOC - NM	BGDOC - TX	PWSID #	Sample Temp	Remarks																																																								
9:17	2/20/26	S	1	SC-223			1								X			3.6																																																									
9:25				SC-224			2											3.4																																																									
9:36				SC-225			3											3.2																																																									
9:41				SC-226			4											3.6																																																									
Additional Instructions:																																																																											
I, (field sampler), attest to the validity and authenticity of this sample. I am aware that tampering with or intentionally mislabeling the sample location, date or time of collection is considered fraud and may be grounds for legal action.																																																																											
Sampled by: <u>[Signature]</u>																																																																											
Relinquished by: (Signature)				Date		Time		Received by: (Signature)				Date		Time		Samples requiring thermal preservation must be received on ice the day they are sampled or received packed on ice at a temp above 0 but less than 6°C on subsequent days. <b>Lab Use Only</b> Received on ice: <input checked="" type="radio"/> Y <input type="radio"/> N																																																											
Relinquished by: (Signature)				Date		Time		Received by: (Signature)				Date		Time																																																													
Relinquished by: (Signature)				Date		Time		Received by: (Signature)				Date		Time																																																													
Relinquished by: (Signature)				Date		Time		Received by: (Signature)				Date		Time																																																													
Relinquished by: (Signature)				Date		Time		Received by: (Signature)				Date		Time																																																													
Sample Matrix: <u>S - Soil, Sd - Solid, Sg - Sludge, A - Aqueous, O - Other</u>								Container Type: <u>g - glass, p - poly/plastic, ag - amber glass, v - VOA</u>																																																																			
Note: Samples are discarded 14 days after results are reported unless other arrangements are made. Hazardous samples will be returned to client or disposed of at the client expense. The report for the analysis of the above samples is applicable only to those samples received by the laboratory with this COC. The liability of the laboratory is limited to the amount paid for on the report.																																																																											

Envirotech Analytical Laboratory

Printed: 2/20/2026 11:24:52AM

Sample Receipt Checklist (SRC)

Instructions: Please take note of any NO checkmarks.

If we receive no response concerning these items within 24 hours of the date of this notice, all the samples will be analyzed as requested.

Client: Epic Energy Date Received: 02/20/26 11:17 Work Order ID: E602243
Phone: 970-946-1123 Date Logged In: 02/20/26 11:22 Logged In By: Caitlin Mars
Email: bskylesenviro@outlook.com Due Date: 02/24/26 17:00 (2 day TAT)

Chain of Custody (COC)

- 1. Does the sample ID match the COC? Yes
2. Does the number of samples per sampling site location match the COC? Yes
3. Were samples dropped off by client or carrier? Yes
4. Was the COC complete, i.e., signatures, dates/times, requested analyses? Yes
5. Were all samples received within holding time? Yes

Carrier: Brian Skyles

Note: Analysis, such as pH which should be conducted in the field, i.e, 15 minute hold time, are not included in this discussion.

Sample Turn Around Time (TAT)

- 6. Did the COC indicate standard TAT, or Expedited TAT? Yes

Sample Cooler

- 7. Was a sample cooler received? Yes
8. If yes, was cooler received in good condition? Yes
9. Was the sample(s) received intact, i.e., not broken? Yes
10. Were custody/security seals present? No
11. If yes, were custody/security seals intact? NA
12. Was the sample received on ice? Yes

Note: Thermal preservation is not required, if samples are received within 15 minutes of sampling

- 13. See COC for individual sample temps. Samples outside of 0°C-6°C will be recorded in comments.

Sample Container

- 14. Are aqueous VOC samples present? No
15. Are VOC samples collected in VOA Vials? NA
16. Is the head space less than 6-8 mm (pea sized or less)? NA
17. Was a trip blank (TB) included for VOC analyses? NA
18. Are non-VOC samples collected in the correct containers? Yes
19. Is the appropriate volume/weight or number of sample containers collected? Yes

Field Label

- 20. Were field sample labels filled out with the minimum information:
Sample ID? Yes
Date/Time Collected? Yes
Collectors name? No

Sample Preservation

- 21. Does the COC or field labels indicate the samples were preserved? No
22. Are sample(s) correctly preserved? NA
24. Is lab filtration required and/or requested for dissolved metals? No

Multiphase Sample Matrix

- 26. Does the sample have more than one phase, i.e., multiphase? No
27. If yes, does the COC specify which phase(s) is to be analyzed? NA

Subcontract Laboratory

- 28. Are samples required to get sent to a subcontract laboratory? No
29. Was a subcontract laboratory specified by the client and if so who? NA Subcontract Lab: NA

Client Instruction

Empty box for client instruction.

Comments/Resolution

Large empty box for comments/resolution.

Signature of client authorizing changes to the COC or sample disposition.

Date



envirotech Inc.

Report to:  
Brian Skyles



# envirotech

*Practical Solutions for a Better Tomorrow*

## Analytical Report

### Epic Energy

Project Name: South Blanco Federal 25-9

Work Order: E601188

Job Number: 18012-0006

Received: 1/20/2026

Revision: 1

Report Reviewed By:

Walter Hinchman  
Laboratory Director  
1/26/26

5796 U.S. Hwy 64  
Farmington, NM 87401

Phone: (505) 632-1881  
Envirotech-inc.com



Envirotech Inc. certifies the test results meet all requirements of TNI unless noted otherwise.  
Statement of Data Authenticity: Envirotech Inc, attests the data reported has not been altered in any way.  
Partial or incomplete reproduction of this report is prohibited, unless approved by Envirotech Inc.  
Envirotech Inc, holds the Utah TNI certification NM00979 for data reported.  
Envirotech Inc, holds the Texas TNI certification T104704557 for data reported.



Date Reported: 1/26/26

Brian Skyles  
7415 Main Street  
Farmington, NM 87402

Project Name: South Blanco Federal 25-9  
Workorder: E601188  
Date Received: 1/20/2026 4:27:00PM

Brian Skyles,

Thank you for choosing Envirotech, Inc. as your analytical testing laboratory for the sample(s) received on, 1/20/2026 4:27:00PM, under the Project Name: South Blanco Federal 25-9.

The analytical test results summarized in this report with the Project Name: South Blanco Federal 25-9 apply to the individual samples collected, identified and submitted bearing the project name on the enclosed chain-of-custody. Subcontracted sample analyses not conducted by Envirotech, Inc., are attached in full as issued by the subcontract laboratory.

Please review the Chain-of-Custody (COC) and Sample Receipt Checklist (SRC) for any issues regarding sample receipt temperature, containers, preservation etc. To best understand your test results, review the entire report summarizing your sample data and the associated quality control batch data.

All reported data in this analytical report were analyzed according to the referenced method(s) and are in compliance with the latest NELAC/TNI standards, unless otherwise noted. Samples or analytical quality control parameters not meeting specific QC criteria are qualified with a data flag. Data flag definitions are located in the Notes and Definitions section of this analytical report.

If you have any questions concerning this report, please feel free to contact Envirotech, Inc.

Respectfully,

**Walter Hinchman**  
Laboratory Director  
Office: 505-632-1881  
Cell: 775-287-1762  
[whinchman@envirotech-inc.com](mailto:whinchman@envirotech-inc.com)

**Raina Schwanz**  
Laboratory Administrator  
Office: 505-632-1881  
[rainaschwanz@envirotech-inc.com](mailto:rainaschwanz@envirotech-inc.com)

Field Offices:

**Southern New Mexico Area**

**Lynn Jarboe**  
Laboratory Technical Representative  
Office: 505-421-LABS(5227)  
Cell: 505-320-4759  
[ljjarboe@envirotech-inc.com](mailto:ljjarboe@envirotech-inc.com)

**Michelle Gonzales**  
Client Representative  
Office: 505-421-LABS(5227)  
Cell: 505-947-8222  
[mgonzales@envirotech-inc.com](mailto:mgonzales@envirotech-inc.com)

Envirotech Web Address: [www.envirotech-inc.com](http://www.envirotech-inc.com)

## Table of Contents

Title Page	1
Cover Page	2
Table of Contents	3
Sample Summary	4
Sample Data	5
CSBF-1	5
CSBF-2	6
CSBF-3	7
QC Summary Data	8
QC - Volatile Organics by EPA 8021B	8
QC - Nonhalogenated Organics by EPA 8015D - GRO	9
QC - Nonhalogenated Organics by EPA 8015D - DRO/ORO	10
QC - Anions by EPA 300.0/9056A	11
Definitions and Notes	12
Chain of Custody etc.	13

### Sample Summary

Epic Energy 7415 Main Street Farmington NM, 87402	Project Name: South Blanco Federal 25-9 Project Number: 18012-0006 Project Manager: Brian Skyles	<b>Reported:</b> 01/26/26 15:58
---	--	------------------------------------

Client Sample ID	Lab Sample ID	Matrix	Sampled	Received	Container
CSBF-1	E601188-01A	Soil	01/20/26	01/20/26	Glass Jar, 2 oz.
CSBF-2	E601188-02A	Soil	01/20/26	01/20/26	Glass Jar, 2 oz.
CSBF-3	E601188-03A	Soil	01/20/26	01/20/26	Glass Jar, 2 oz.



### Sample Data

Epic Energy 7415 Main Street Farmington NM, 87402	Project Name: South Blanco Federal 25-9 Project Number: 18012-0006 Project Manager: Brian Skyles	<b>Reported:</b> 1/26/2026 3:58:16PM
---	--	---

**CSBF-1**

**E601188-01**

Analyte	Result	Reporting Limit	Dilution	Prepared	Analyzed	Notes
<b>Volatile Organics by EPA 8021B</b>		mg/kg	mg/kg	Analyst: BA		Batch: 2604075
Benzene	ND	0.0250	1	01/21/26	01/23/26	
Ethylbenzene	ND	0.0250	1	01/21/26	01/23/26	
Toluene	ND	0.0250	1	01/21/26	01/23/26	
o-Xylene	ND	0.0250	1	01/21/26	01/23/26	
p,m-Xylene	ND	0.0500	1	01/21/26	01/23/26	
Total Xylenes	ND	0.0250	1	01/21/26	01/23/26	
<i>Surrogate: 4-Bromochlorobenzene-PID</i>		114 %	70-130	01/21/26	01/23/26	
<b>Nonhalogenated Organics by EPA 8015D - GRO</b>		mg/kg	mg/kg	Analyst: BA		Batch: 2604075
Gasoline Range Organics (C6-C10)	ND	20.0	1	01/21/26	01/23/26	
<i>Surrogate: 1-Chloro-4-fluorobenzene-FID</i>		87.6 %	70-130	01/21/26	01/23/26	
<b>Nonhalogenated Organics by EPA 8015D - DRO/ORO</b>		mg/kg	mg/kg	Analyst: HM		Batch: 2604101
Diesel Range Organics (C10-C28)	ND	25.0	1	01/22/26	01/22/26	
Oil Range Organics (C28-C36)	ND	50.0	1	01/22/26	01/22/26	
<i>Surrogate: n-Nonane</i>		93.6 %	61-141	01/22/26	01/22/26	
<b>Anions by EPA 300.0/9056A</b>		mg/kg	mg/kg	Analyst: TP		Batch: 2604115
Chloride	37.7	20.0	1	01/22/26	01/22/26	



### Sample Data

Epic Energy 7415 Main Street Farmington NM, 87402	Project Name: South Blanco Federal 25-9 Project Number: 18012-0006 Project Manager: Brian Skyles	<b>Reported:</b> 1/26/2026 3:58:16PM
---	--	---

**CSBF-2**

**E601188-02**

Analyte	Result	Reporting Limit	Dilution	Prepared	Analyzed	Notes
<b>Volatile Organics by EPA 8021B</b>	mg/kg	mg/kg	Analyst: BA		Batch: 2604075	
Benzene	ND	0.0250	1	01/21/26	01/23/26	
Ethylbenzene	ND	0.0250	1	01/21/26	01/23/26	
Toluene	ND	0.0250	1	01/21/26	01/23/26	
o-Xylene	ND	0.0250	1	01/21/26	01/23/26	
p,m-Xylene	ND	0.0500	1	01/21/26	01/23/26	
Total Xylenes	ND	0.0250	1	01/21/26	01/23/26	
<i>Surrogate: 4-Bromochlorobenzene-PID</i>		113 %	70-130	01/21/26	01/23/26	
<b>Nonhalogenated Organics by EPA 8015D - GRO</b>	mg/kg	mg/kg	Analyst: BA		Batch: 2604075	
Gasoline Range Organics (C6-C10)	ND	20.0	1	01/21/26	01/23/26	
<i>Surrogate: 1-Chloro-4-fluorobenzene-FID</i>		86.9 %	70-130	01/21/26	01/23/26	
<b>Nonhalogenated Organics by EPA 8015D - DRO/ORO</b>	mg/kg	mg/kg	Analyst: HM		Batch: 2604101	
Diesel Range Organics (C10-C28)	ND	25.0	1	01/22/26	01/22/26	
Oil Range Organics (C28-C36)	ND	50.0	1	01/22/26	01/22/26	
<i>Surrogate: n-Nonane</i>		93.2 %	61-141	01/22/26	01/22/26	
<b>Anions by EPA 300.0/9056A</b>	mg/kg	mg/kg	Analyst: TP		Batch: 2604115	
Chloride	20.0	20.0	1	01/22/26	01/22/26	



### Sample Data

Epic Energy 7415 Main Street Farmington NM, 87402	Project Name: South Blanco Federal 25-9 Project Number: 18012-0006 Project Manager: Brian Skyles	<b>Reported:</b> 1/26/2026 3:58:16PM
---	--	---

**CSBF-3**

**E601188-03**

Analyte	Result	Reporting Limit	Dilution	Prepared	Analyzed	Notes
<b>Volatile Organics by EPA 8021B</b>	mg/kg	mg/kg	Analyst: BA		Batch: 2604075	
Benzene	ND	0.0250	1	01/21/26	01/23/26	
Ethylbenzene	ND	0.0250	1	01/21/26	01/23/26	
Toluene	ND	0.0250	1	01/21/26	01/23/26	
o-Xylene	ND	0.0250	1	01/21/26	01/23/26	
p,m-Xylene	ND	0.0500	1	01/21/26	01/23/26	
Total Xylenes	ND	0.0250	1	01/21/26	01/23/26	
<i>Surrogate: 4-Bromochlorobenzene-PID</i>		114 %	70-130	01/21/26	01/23/26	
<b>Nonhalogenated Organics by EPA 8015D - GRO</b>	mg/kg	mg/kg	Analyst: BA		Batch: 2604075	
Gasoline Range Organics (C6-C10)	ND	20.0	1	01/21/26	01/23/26	
<i>Surrogate: 1-Chloro-4-fluorobenzene-FID</i>		87.0 %	70-130	01/21/26	01/23/26	
<b>Nonhalogenated Organics by EPA 8015D - DRO/ORO</b>	mg/kg	mg/kg	Analyst: HM		Batch: 2604101	
Diesel Range Organics (C10-C28)	ND	25.0	1	01/22/26	01/22/26	
Oil Range Organics (C28-C36)	ND	50.0	1	01/22/26	01/22/26	
<i>Surrogate: n-Nonane</i>		92.9 %	61-141	01/22/26	01/22/26	
<b>Anions by EPA 300.0/9056A</b>	mg/kg	mg/kg	Analyst: TP		Batch: 2604115	
Chloride	31.6	20.0	1	01/22/26	01/22/26	



### QC Summary Data

Epic Energy 7415 Main Street Farmington NM, 87402	Project Name: South Blanco Federal 25-9 Project Number: 18012-0006 Project Manager: Brian Skyles	<b>Reported:</b> 1/26/2026 3:58:16PM
---	--	---

#### Volatile Organics by EPA 8021B

Analyst: BA

Analyte	Result mg/kg	Reporting Limit mg/kg	Spike Level mg/kg	Source Result mg/kg	Rec %	Rec Limits %	RPD %	RPD Limit %	Notes
---------	-----------------	-----------------------------	-------------------------	---------------------------	----------	--------------------	----------	-------------------	-------

**Blank (2604075-BLK1)**

Prepared: 01/21/26 Analyzed: 01/23/26

Benzene	ND	0.0250							
Ethylbenzene	ND	0.0250							
Toluene	ND	0.0250							
o-Xylene	ND	0.0250							
p,m-Xylene	ND	0.0500							
Total Xylenes	ND	0.0250							
Surrogate: 4-Bromochlorobenzene-PID	8.77		8.00		110	70-130			

**LCS (2604075-BS1)**

Prepared: 01/21/26 Analyzed: 01/23/26

Benzene	4.55	0.0250	5.00		91.0	70-130			
Ethylbenzene	4.37	0.0250	5.00		87.5	70-130			
Toluene	4.47	0.0250	5.00		89.4	70-130			
o-Xylene	4.48	0.0250	5.00		89.7	70-130			
p,m-Xylene	8.95	0.0500	10.0		89.5	70-130			
Total Xylenes	13.4	0.0250	15.0		89.6	70-130			
Surrogate: 4-Bromochlorobenzene-PID	8.70		8.00		109	70-130			

**Matrix Spike (2604075-MS1)**

Source: E601184-03

Prepared: 01/21/26 Analyzed: 01/23/26

Benzene	5.17	0.0250	5.00	ND	103	70-130			
Ethylbenzene	4.97	0.0250	5.00	ND	99.4	70-130			
Toluene	5.07	0.0250	5.00	ND	101	70-130			
o-Xylene	5.08	0.0250	5.00	ND	102	70-130			
p,m-Xylene	10.2	0.0500	10.0	ND	102	70-130			
Total Xylenes	15.2	0.0250	15.0	ND	102	70-130			
Surrogate: 4-Bromochlorobenzene-PID	8.80		8.00		110	70-130			

**Matrix Spike Dup (2604075-MSD1)**

Source: E601184-03

Prepared: 01/21/26 Analyzed: 01/23/26

Benzene	5.26	0.0250	5.00	ND	105	70-130	1.77	27	
Ethylbenzene	5.07	0.0250	5.00	ND	101	70-130	1.96	26	
Toluene	5.17	0.0250	5.00	ND	103	70-130	1.83	20	
o-Xylene	5.19	0.0250	5.00	ND	104	70-130	2.20	25	
p,m-Xylene	10.4	0.0500	10.0	ND	104	70-130	2.02	23	
Total Xylenes	15.5	0.0250	15.0	ND	104	70-130	2.08	26	
Surrogate: 4-Bromochlorobenzene-PID	8.79		8.00		110	70-130			



### QC Summary Data

Epic Energy 7415 Main Street Farmington NM, 87402	Project Name: South Blanco Federal 25-9 Project Number: 18012-0006 Project Manager: Brian Skyles	<b>Reported:</b> 1/26/2026 3:58:16PM
---	--	---

#### Nonhalogenated Organics by EPA 8015D - GRO

Analyst: BA

Analyte	Result mg/kg	Reporting Limit mg/kg	Spike Level mg/kg	Source Result mg/kg	Rec % %	Rec Limits %	RPD %	RPD Limit %	Notes
---------	-----------------	-----------------------------	-------------------------	---------------------------	---------------	--------------------	----------	-------------------	-------

**Blank (2604075-BLK1)**

Prepared: 01/21/26 Analyzed: 01/23/26

Gasoline Range Organics (C6-C10)	ND	20.0							
Surrogate: 1-Chloro-4-fluorobenzene-FID	6.74		8.00		84.2	70-130			

**LCS (2604075-BS2)**

Prepared: 01/21/26 Analyzed: 01/23/26

Gasoline Range Organics (C6-C10)	44.0	20.0	50.0		88.0	70-130			
Surrogate: 1-Chloro-4-fluorobenzene-FID	6.76		8.00		84.5	70-130			

**Matrix Spike (2604075-MS2)**

Source: E601184-03

Prepared: 01/21/26 Analyzed: 01/23/26

Gasoline Range Organics (C6-C10)	52.8	20.0	50.0	ND	106	70-130			
Surrogate: 1-Chloro-4-fluorobenzene-FID	6.80		8.00		85.0	70-130			

**Matrix Spike Dup (2604075-MSD2)**

Source: E601184-03

Prepared: 01/21/26 Analyzed: 01/23/26

Gasoline Range Organics (C6-C10)	50.6	20.0	50.0	ND	101	70-130	4.23	20	
Surrogate: 1-Chloro-4-fluorobenzene-FID	6.75		8.00		84.4	70-130			



### QC Summary Data

Epic Energy 7415 Main Street Farmington NM, 87402	Project Name: South Blanco Federal 25-9 Project Number: 18012-0006 Project Manager: Brian Skyles	<b>Reported:</b> 1/26/2026 3:58:16PM
---	--	---

#### Nonhalogenated Organics by EPA 8015D - DRO/ORO

Analyst: HM

Analyte	Result mg/kg	Reporting Limit mg/kg	Spike Level mg/kg	Source Result mg/kg	Rec %	Rec Limits %	RPD %	RPD Limit %	Notes
---------	-----------------	-----------------------------	-------------------------	---------------------------	----------	--------------------	----------	-------------------	-------

**Blank (2604101-BLK1)**

Prepared: 01/22/26 Analyzed: 01/22/26

Diesel Range Organics (C10-C28)	ND	25.0							
Oil Range Organics (C28-C36)	ND	50.0							
Surrogate: <i>n</i> -Nonane	45.7		50.0		91.3	61-141			

**LCS (2604101-BS1)**

Prepared: 01/22/26 Analyzed: 01/22/26

Diesel Range Organics (C10-C28)	251	25.0	250		100	66-144			
Surrogate: <i>n</i> -Nonane	43.9		50.0		87.8	61-141			

**Matrix Spike (2604101-MS1)**

Source: E601205-01

Prepared: 01/22/26 Analyzed: 01/22/26

Diesel Range Organics (C10-C28)	284	25.0	250	ND	114	56-156			
Surrogate: <i>n</i> -Nonane	49.9		50.0		99.9	61-141			

**Matrix Spike Dup (2604101-MSD1)**

Source: E601205-01

Prepared: 01/22/26 Analyzed: 01/22/26

Diesel Range Organics (C10-C28)	278	25.0	250	ND	111	56-156	2.07	20	
Surrogate: <i>n</i> -Nonane	48.2		50.0		96.3	61-141			



### QC Summary Data

Epic Energy 7415 Main Street Farmington NM, 87402	Project Name: South Blanco Federal 25-9 Project Number: 18012-0006 Project Manager: Brian Skyles	<b>Reported:</b> 1/26/2026 3:58:16PM
---	--	---

#### Anions by EPA 300.0/9056A

Analyst: TP

Analyte	Result mg/kg	Reporting Limit mg/kg	Spike Level mg/kg	Source Result mg/kg	Rec %	Rec Limits %	RPD %	RPD Limit %	Notes
---------	-----------------	-----------------------------	-------------------------	---------------------------	----------	--------------------	----------	-------------------	-------

**Blank (2604115-BLK1)**

Prepared: 01/22/26 Analyzed: 01/22/26

Chloride ND 20.0

**LCS (2604115-BS1)**

Prepared: 01/22/26 Analyzed: 01/22/26

Chloride 262 20.0 250 105 90-110

**Matrix Spike (2604115-MS1)**

Source: E601190-06

Prepared: 01/22/26 Analyzed: 01/22/26

Chloride 272 20.0 250 ND 109 80-120

**Matrix Spike Dup (2604115-MSD1)**

Source: E601190-06

Prepared: 01/22/26 Analyzed: 01/22/26

Chloride 274 20.0 250 ND 109 80-120 0.638 20

QC Summary Report Comment:

Calculations are based off of the raw (non-rounded) data. However, for reporting purposes all QC data is rounded to three significant figures. Therefore, hand calculated values may differ slightly.



### Definitions and Notes

Epic Energy 7415 Main Street Farmington NM, 87402	Project Name: South Blanco Federal 25-9 Project Number: 18012-0006 Project Manager: Brian Skyles	<b>Reported:</b> 01/26/26 15:58
---	--	------------------------------------

ND Analyte NOT DETECTED at or above the reporting limit

NR Not Reported

RPD Relative Percent Difference

DNI Did Not Ignite

DNR Did not react with the addition of acid or base.

Note (1): Methods marked with \*\* are non-accredited methods.

Note (2): Soil data is reported on an "as received" weight basis, unless reported otherwise.





Envirotech Analytical Laboratory

Printed: 1/20/2026 5:52:46PM

Sample Receipt Checklist (SRC)

Instructions: Please take note of any NO checkmarks.

If we receive no response concerning these items within 24 hours of the date of this notice, all the samples will be analyzed as requested.

Client: Epic Energy Date Received: 01/20/26 16:27 Work Order ID: E601188
Phone: 970-946-1123 Date Logged In: 01/20/26 17:48 Logged In By: Noe Soto
Email: bskylesenviro@outlook.com Due Date: 01/27/26 17:00 (5 day TAT)

Chain of Custody (COC)

- 1. Does the sample ID match the COC? Yes
2. Does the number of samples per sampling site location match the COC? Yes
3. Were samples dropped off by client or carrier? Yes
4. Was the COC complete, i.e., signatures, dates/times, requested analyses? Yes
5. Were all samples received within holding time? Yes

Carrier: Brian Skyles

Note: Analysis, such as pH which should be conducted in the field, i.e, 15 minute hold time, are not included in this discussion.

Sample Turn Around Time (TAT)

- 6. Did the COC indicate standard TAT, or Expedited TAT? Yes

Sample Cooler

- 7. Was a sample cooler received? Yes
8. If yes, was cooler received in good condition? Yes
9. Was the sample(s) received intact, i.e., not broken? Yes
10. Were custody/security seals present? No
11. If yes, were custody/security seals intact? NA
12. Was the sample received on ice? Yes

Note: Thermal preservation is not required, if samples are received within 15 minutes of sampling

- 13. See COC for individual sample temps. Samples outside of 0°C-6°C will be recorded in comments.

Sample Container

- 14. Are aqueous VOC samples present? No
15. Are VOC samples collected in VOA Vials? NA
16. Is the head space less than 6-8 mm (pea sized or less)? NA
17. Was a trip blank (TB) included for VOC analyses? NA
18. Are non-VOC samples collected in the correct containers? Yes
19. Is the appropriate volume/weight or number of sample containers collected? Yes

Field Label

- 20. Were field sample labels filled out with the minimum information:
Sample ID? Yes
Date/Time Collected? Yes
Collectors name? No

Sample Preservation

- 21. Does the COC or field labels indicate the samples were preserved? No
22. Are sample(s) correctly preserved? NA
24. Is lab filtration required and/or requested for dissolved metals? No

Multiphase Sample Matrix

- 26. Does the sample have more than one phase, i.e., multiphase? No
27. If yes, does the COC specify which phase(s) is to be analyzed? NA

Subcontract Laboratory

- 28. Are samples required to get sent to a subcontract laboratory? No
29. Was a subcontract laboratory specified by the client and if so who? NA Subcontract Lab: NA

Client Instruction

Empty box for client instruction.

Comments/Resolution

Large empty box for comments/resolution.

Signature of client authorizing changes to the COC or sample disposition.

Date



envirotech Inc.

Sante Fe Main Office  
Phone: (505) 476-3441

General Information  
Phone: (505) 629-6116

Online Phone Directory  
<https://www.emnrd.nm.gov/ocd/contact-us>

**State of New Mexico**  
**Energy, Minerals and Natural Resources**  
**Oil Conservation Division**  
**1220 S. St Francis Dr.**  
**Santa Fe, NM 87505**

QUESTIONS

Action 584323

**QUESTIONS**

Operator: EPIC ENERGY, L.L.C. 332 Road 3100 Aztec, NM 87410	OGRID: 372834
	Action Number: 584323
	Action Type: [C-141] Reclamation Report C-141 (C-141-v-Reclamation)

**QUESTIONS**

<b>Prerequisites</b>	
Incident ID (n#)	nAPP2529633728
Incident Name	NAPP2529633728 SOUTH BLANCO FEDERAL 25 #8,9,10 TB @ FAPP2203258231
Incident Type	Oil Release
Incident Status	Reclamation Report Received
Incident Facility	[fAPP2203258231] South Blanco Federal 25 #8, 9, 10 TB

<b>Location of Release Source</b>	
<i>Please answer all the questions in this group.</i>	
Site Name	South Blanco Federal 25 #8,9,10 TB
Date Release Discovered	10/22/2025
Surface Owner	Federal

<b>Incident Details</b>	
<i>Please answer all the questions in this group.</i>	
Incident Type	Oil Release
Did this release result in a fire or is the result of a fire	No
Did this release result in any injuries	No
Has this release reached or does it have a reasonable probability of reaching a watercourse	No
Has this release endangered or does it have a reasonable probability of endangering public health	No
Has this release substantially damaged or will it substantially damage property or the environment	Yes
Is this release of a volume that is or may with reasonable probability be detrimental to fresh water	No

<b>Nature and Volume of Release</b>	
<i>Material(s) released, please answer all that apply below. Any calculations or specific justifications for the volumes provided should be attached to the follow-up C-141 submission.</i>	
Crude Oil Released (bbls) Details	Cause: Overflow - Tank, Pit, Etc.   Production Tank   Crude Oil   Released: 117 BBL   Recovered: 40 BBL   Lost: 77 BBL.
Produced Water Released (bbls) Details	Not answered.
Is the concentration of chloride in the produced water >10,000 mg/l	No
Condensate Released (bbls) Details	Not answered.
Natural Gas Vented (Mcf) Details	Not answered.
Natural Gas Flared (Mcf) Details	Not answered.
Other Released Details	Not answered.
Are there additional details for the questions above (i.e. any answer containing Other, Specify, Unknown, and/or Fire, or any negative lost amounts)	Stimulation activities at the nearby Enduring Resources well caused the AST at the Tank Battery to overflow and release the tank contents and an unknown volume of frac fluid, however, approximately 300 bbls was recovered during hydrovac activities. The release extended beyond the secondary containment, across the roadway, and into a field adjacent to the tank battery. The cause of the release is a direct result of the stimulation activities that extended beyond the notification period with no update provided to the operator.

Sante Fe Main Office  
Phone: (505) 476-3441

General Information  
Phone: (505) 629-6116

Online Phone Directory  
<https://www.emnrd.nm.gov/ocd/contact-us>

**State of New Mexico**  
**Energy, Minerals and Natural Resources**  
**Oil Conservation Division**  
**1220 S. St Francis Dr.**  
**Santa Fe, NM 87505**

QUESTIONS, Page 2

Action 584323

**QUESTIONS (continued)**

Operator: EPIC ENERGY, L.L.C. 332 Road 3100 Aztec, NM 87410	OGRID: 372834
	Action Number: 584323
	Action Type: [C-141] Reclamation Report C-141 (C-141-v-Reclamation)

**QUESTIONS**

<b>Nature and Volume of Release (continued)</b>	
Is this a gas only submission (i.e. only significant Mcf values reported)	<b>No, according to supplied volumes this does not appear to be a "gas only" report.</b>
Was this a major release as defined by Subsection A of 19.15.29.7 NMAC	<b>Yes</b>
Reasons why this would be considered a submission for a notification of a major release	<b>From paragraph A. "Major release" determine using: (1) an unauthorized release of a volume, excluding gases, of 25 barrels or more; (2) an unauthorized release of a volume that: (d) substantially damages property or the environment.</b>
<i>With the implementation of the 19.15.27 NMAC (05/25/2021), venting and/or flaring of natural gas (i.e. gas only) are to be submitted on the C-129 form.</i>	

**Initial Response**

*The responsible party must undertake the following actions immediately unless they could create a safety hazard that would result in injury.*

The source of the release has been stopped	True
The impacted area has been secured to protect human health and the environment	True
Released materials have been contained via the use of berms or dikes, absorbent pads, or other containment devices	True
All free liquids and recoverable materials have been removed and managed appropriately	True
If all the actions described above have not been undertaken, explain why	Not answered.

*Per Paragraph (4) of Subsection B of 19.15.29.8 NMAC the responsible party may commence remediation immediately after discovery of a release. If remediation has begun, please prepare and attach a narrative of actions to date in the follow-up C-141 submission. If remedial efforts have been successfully completed or if the release occurred within a lined containment area (see Subparagraph (a) of Paragraph (5) of Subsection A of 19.15.29.11 NMAC), please prepare and attach all information needed for closure evaluation in the follow-up C-141 submission.*

I hereby certify that the information given above is true and complete to the best of my knowledge and understand that pursuant to OCD rules and regulations all operators are required to report and/or file certain release notifications and perform corrective actions for releases which may endanger public health or the environment. The acceptance of a C-141 report by the OCD does not relieve the operator of liability should their operations have failed to adequately investigate and remediate contamination that pose a threat to groundwater, surface water, human health or the environment. In addition, OCD acceptance of a C-141 report does not relieve the operator of responsibility for compliance with any other federal, state, or local laws and/or regulations.

I hereby agree and sign off to the above statement	Name: Shawna Martinez Title: Regulatory Technician Email: shawna@walsheng.net Date: 05/19/2026
--	---

Sante Fe Main Office  
Phone: (505) 476-3441

General Information  
Phone: (505) 629-6116

Online Phone Directory  
<https://www.emnrd.nm.gov/ocd/contact-us>

**State of New Mexico**  
**Energy, Minerals and Natural Resources**  
**Oil Conservation Division**  
**1220 S. St Francis Dr.**  
**Santa Fe, NM 87505**

QUESTIONS, Page 3

Action 584323

**QUESTIONS (continued)**

Operator: EPIC ENERGY, L.L.C. 332 Road 3100 Aztec, NM 87410	OGRID: 372834
	Action Number: 584323
	Action Type: [C-141] Reclamation Report C-141 (C-141-v-Reclamation)

**QUESTIONS**

**Site Characterization**  
*Please answer all the questions in this group (only required when seeking remediation plan approval and beyond). This information must be provided to the appropriate district office no later than 90 days after the release discovery date.*

What is the shallowest depth to groundwater beneath the area affected by the release in feet below ground surface (ft bgs)	Between 100 and 500 (ft.)
What method was used to determine the depth to ground water	NM OSE iWaters Database Search
Did this release impact groundwater or surface water	No
<b>What is the minimum distance, between the closest lateral extents of the release and the following surface areas:</b>	
A continuously flowing watercourse or any other significant watercourse	Between 1 and 100 (ft.)
Any lakebed, sinkhole, or playa lake (measured from the ordinary high-water mark)	Between 1000 (ft.) and ½ (mi.)
An occupied permanent residence, school, hospital, institution, or church	Between ½ and 1 (mi.)
A spring or a private domestic fresh water well used by less than five households for domestic or stock watering purposes	Between ½ and 1 (mi.)
Any other fresh water well or spring	Between 1 and 5 (mi.)
Incorporated municipal boundaries or a defined municipal fresh water well field	Greater than 5 (mi.)
A wetland	Between 1 and 100 (ft.)
A subsurface mine	Greater than 5 (mi.)
An (non-karst) unstable area	Greater than 5 (mi.)
Categorize the risk of this well / site being in a karst geology	None
A 100-year floodplain	Between 1000 (ft.) and ½ (mi.)
Did the release impact areas not on an exploration, development, production, or storage site	Yes

**Remediation Plan**

*Please answer all the questions that apply or are indicated. This information must be provided to the appropriate district office no later than 90 days after the release discovery date.*

Requesting a remediation plan approval with this submission	Yes
<i>Attach a comprehensive report demonstrating the lateral and vertical extents of soil contamination associated with the release have been determined, pursuant to 19.15.29.11 NMAC and 19.15.29.13 NMAC.</i>	
Have the lateral and vertical extents of contamination been fully delineated	Yes
Was this release entirely contained within a lined containment area	No

**Soil Contamination Sampling:** (Provide the highest observable value for each, in milligrams per kilograms.)

Chloride (EPA 300.0 or SM4500 Cl B)	338
TPH (GRO+DRO+MRO) (EPA SW-846 Method 8015M)	4960
GRO+DRO (EPA SW-846 Method 8015M)	3680
BTEX (EPA SW-846 Method 8021B or 8260B)	0.3
Benzene (EPA SW-846 Method 8021B or 8260B)	0

*Per Subsection B of 19.15.29.11 NMAC unless the site characterization report includes completed efforts at remediation, the report must include a proposed remediation plan in accordance with 19.15.29.12 NMAC, which includes the anticipated timelines for beginning and completing the remediation.*

On what estimated date will the remediation commence	12/17/2025
On what date will (or did) the final sampling or liner inspection occur	02/20/2026
On what date will (or was) the remediation complete(d)	02/20/2026
What is the estimated surface area (in square feet) that will be reclaimed	28204
What is the estimated volume (in cubic yards) that will be reclaimed	4070
What is the estimated surface area (in square feet) that will be remediated	28204
What is the estimated volume (in cubic yards) that will be remediated	4070

*These estimated dates and measurements are recognized to be the best guess or calculation at the time of submission and may (be) change(d) over time as more remediation efforts are completed.*

*The OCD recognizes that proposed remediation measures may have to be minimally adjusted in accordance with the physical realities encountered during remediation. If the responsible party has any need to significantly deviate from the remediation plan proposed, then it should consult with the division to determine if another remediation plan submission is required.*

Sante Fe Main Office  
Phone: (505) 476-3441

General Information  
Phone: (505) 629-6116

Online Phone Directory  
<https://www.emnrd.nm.gov/ocd/contact-us>

**State of New Mexico**  
**Energy, Minerals and Natural Resources**  
**Oil Conservation Division**  
**1220 S. St Francis Dr.**  
**Santa Fe, NM 87505**

QUESTIONS, Page 4

Action 584323

**QUESTIONS (continued)**

Operator: EPIC ENERGY, L.L.C. 332 Road 3100 Aztec, NM 87410	OGRID: 372834
	Action Number: 584323
	Action Type: [C-141] Reclamation Report C-141 (C-141-v-Reclamation)

**QUESTIONS**

**Remediation Plan (continued)**

Please answer all the questions that apply or are indicated. This information must be provided to the appropriate district office no later than 90 days after the release discovery date.

**This remediation will (or is expected to) utilize the following processes to remediate / reduce contaminants:**

(Select all answers below that apply.)

(Ex Situ) Excavation and <b>off-site</b> disposal (i.e. dig and haul, hydrovac, etc.)	Yes
Which OCD approved facility will be used for <b>off-site</b> disposal	fSC0000000048 ENVIROTECH
<b>OR</b> which OCD approved well (API) will be used for <b>off-site</b> disposal	Not answered.
<b>OR</b> is the <b>off-site</b> disposal site, to be used, out-of-state	Not answered.
<b>OR</b> is the <b>off-site</b> disposal site, to be used, an NMED facility	Not answered.
(Ex Situ) Excavation and <b>on-site</b> remediation (i.e. On-Site Land Farms)	Not answered.
(In Situ) Soil Vapor Extraction	Not answered.
(In Situ) Chemical processing (i.e. Soil Shredding, Potassium Permanganate, etc.)	Not answered.
(In Situ) Biological processing (i.e. Microbes / Fertilizer, etc.)	Not answered.
(In Situ) Physical processing (i.e. Soil Washing, Gypsum, Disking, etc.)	Not answered.
Ground Water Abatement pursuant to 19.15.30 NMAC	Not answered.
OTHER (Non-listed remedial process)	Not answered.

Per Subsection B of 19.15.29.11 NMAC unless the site characterization report includes completed efforts at remediation, the report must include a proposed remediation plan in accordance with 19.15.29.12 NMAC, which includes the anticipated timelines for beginning and completing the remediation.

I hereby certify that the information given above is true and complete to the best of my knowledge and understand that pursuant to OCD rules and regulations all operators are required to report and/or file certain release notifications and perform corrective actions for releases which may endanger public health or the environment. The acceptance of a C-141 report by the OCD does not relieve the operator of liability should their operations have failed to adequately investigate and remediate contamination that pose a threat to groundwater, surface water, human health or the environment. In addition, OCD acceptance of a C-141 report does not relieve the operator of responsibility for compliance with any other federal, state, or local laws and/or regulations.

I hereby agree and sign off to the above statement	Name: Shawna Martinez Title: Regulatory Technician Email: shawna@walsheng.net Date: 05/19/2026
--	---

The OCD recognizes that proposed remediation measures may have to be minimally adjusted in accordance with the physical realities encountered during remediation. If the responsible party has any need to significantly deviate from the remediation plan proposed, then it should consult with the division to determine if another remediation plan submission is required.

Sante Fe Main Office  
Phone: (505) 476-3441

General Information  
Phone: (505) 629-6116

Online Phone Directory  
<https://www.emnrd.nm.gov/ocd/contact-us>

**State of New Mexico**  
**Energy, Minerals and Natural Resources**  
**Oil Conservation Division**  
**1220 S. St Francis Dr.**  
**Santa Fe, NM 87505**

QUESTIONS, Page 5

Action 584323

**QUESTIONS (continued)**

Operator: EPIC ENERGY, L.L.C. 332 Road 3100 Aztec, NM 87410	OGRID: 372834
	Action Number: 584323
	Action Type: [C-141] Reclamation Report C-141 (C-141-v-Reclamation)

**QUESTIONS**

<b>Deferral Requests Only</b>	
<i>Only answer the questions in this group if seeking a deferral upon approval this submission. Each of the following items must be confirmed as part of any request for deferral of remediation.</i>	
Requesting a deferral of the remediation closure due date with the approval of this submission	No

Sante Fe Main Office  
Phone: (505) 476-3441

General Information  
Phone: (505) 629-6116

Online Phone Directory  
<https://www.emnrd.nm.gov/ocd/contact-us>

**State of New Mexico**  
**Energy, Minerals and Natural Resources**  
**Oil Conservation Division**  
**1220 S. St Francis Dr.**  
**Santa Fe, NM 87505**

QUESTIONS, Page 6

Action 584323

**QUESTIONS (continued)**

Operator: EPIC ENERGY, L.L.C. 332 Road 3100 Aztec, NM 87410	OGRID: 372834
	Action Number: 584323
	Action Type: [C-141] Reclamation Report C-141 (C-141-v-Reclamation)

**QUESTIONS**

<b>Sampling Event Information</b>	
Last sampling notification (C-141N) recorded	<b>544359</b>
Sampling date pursuant to Subparagraph (a) of Paragraph (1) of Subsection D of 19.15.29.12 NMAC	<b>02/09/2026</b>
What was the (estimated) number of samples that were to be gathered	<b>42</b>
What was the sampling surface area in square feet	<b>8400</b>

**Remediation Closure Request**

*Only answer the questions in this group if seeking remediation closure for this release because all remediation steps have been completed.*

Requesting a remediation closure approval with this submission	Yes
Have the lateral and vertical extents of contamination been fully delineated	Yes
Was this release entirely contained within a lined containment area	No
All areas reasonably needed for production or subsequent drilling operations have been stabilized, returned to the sites existing grade, and have a soil cover that prevents ponding of water, minimizing dust and erosion	Yes
What was the total surface area (in square feet) remediated	28204
What was the total volume (cubic yards) remediated	4070
All areas not reasonably needed for production or subsequent drilling operations have been reclaimed to contain a minimum of four feet of non-waste contain earthen material with concentrations less than 600 mg/kg chlorides, 100 mg/kg TPH, 50 mg/kg BTEX, and 10 mg/kg Benzene	Yes
What was the total surface area (in square feet) reclaimed	28204
What was the total volume (in cubic yards) reclaimed	4070
Summarize any additional remediation activities not included by answers (above)	N/A

*The responsible party must attach information demonstrating they have complied with all applicable closure requirements and any conditions or directives of the OCD. This demonstration should be in the form of a comprehensive report (in .pdf format) including a scaled site map, sampling diagrams, relevant field notes, photographs of any excavation prior to backfilling, laboratory data including chain of custody documents of final sampling, and a narrative of the remedial activities. Refer to 19.15.29.12 NMAC.*

I hereby certify that the information given above is true and complete to the best of my knowledge and understand that pursuant to OCD rules and regulations all operators are required to report and/or file certain release notifications and perform corrective actions for releases which may endanger public health or the environment. The acceptance of a C-141 report by the OCD does not relieve the operator of liability should their operations have failed to adequately investigate and remediate contamination that pose a threat to groundwater, surface water, human health or the environment. In addition, OCD acceptance of a C-141 report does not relieve the operator of responsibility for compliance with any other federal, state, or local laws and/or regulations. The responsible party acknowledges they must substantially restore, reclaim, and re-vegetate the impacted surface area to the conditions that existed prior to the release or their final land use in accordance with 19.15.29.13 NMAC including notification to the OCD when reclamation and re-vegetation are complete.

I hereby agree and sign off to the above statement	Name: Shawna Martinez Title: Regulatory Technician Email: shawna@walsheng.net Date: 05/19/2026
--	---

Sante Fe Main Office  
Phone: (505) 476-3441

General Information  
Phone: (505) 629-6116

Online Phone Directory  
<https://www.emnrd.nm.gov/ocd/contact-us>

**State of New Mexico**  
**Energy, Minerals and Natural Resources**  
**Oil Conservation Division**  
**1220 S. St Francis Dr.**  
**Santa Fe, NM 87505**

QUESTIONS, Page 7

Action 584323

**QUESTIONS (continued)**

Operator: EPIC ENERGY, L.L.C. 332 Road 3100 Aztec, NM 87410	OGRID: 372834
	Action Number: 584323
	Action Type: [C-141] Reclamation Report C-141 (C-141-v-Reclamation)

**QUESTIONS**

<b>Reclamation Report</b>	
<i>Only answer the questions in this group if all reclamation steps have been completed.</i>	
Requesting a reclamation approval with this submission	Yes
What was the total reclamation surface area (in square feet) for this site	28204
What was the total volume of replacement material (in cubic yards) for this site	4070
<i>Per Paragraph (1) of Subsection D of 19.15.29.13 NMAC the reclamation must contain a minimum of four feet of non-waste containing, uncontaminated, earthen material with chloride concentrations less than 600 mg/kg as analyzed by EPA Method 300.0, or other test methods approved by the division. The soil cover must include a top layer, which is either the background thickness of topsoil or one foot of suitable material to establish vegetation at the site, whichever is greater.</i>	
Is the soil top layer complete and is it suitable material to establish vegetation	Yes
On what (estimated) date will (or was) the reseeded commence(d)	10/05/2026
Summarize any additional reclamation activities not included by answers (above)	N/A
<i>The responsible party must attach information demonstrating they have complied with all applicable reclamation requirements and any conditions or directives of the OCD. This demonstration should be in the form of attachments (in .pdf format) including a scaled site map, any proposed reseeded plans or relevant field notes, photographs of reclaimed area, and a narrative of the reclamation activities. Refer to 19.15.29.13 NMAC.</i>	
I hereby certify that the information given above is true and complete to the best of my knowledge and understand that pursuant to OCD rules and regulations all operators are required to report and/or file certain release notifications and perform corrective actions for releases which may endanger public health or the environment. The acceptance of a C-141 report by the OCD does not relieve the operator of liability should their operations have failed to adequately investigate and remediate contamination that pose a threat to groundwater, surface water, human health or the environment. In addition, OCD acceptance of a C-141 report does not relieve the operator of responsibility for compliance with any other federal, state, or local laws and/or regulations. The responsible party acknowledges they must substantially restore, reclaim, and re-vegetate the impacted surface area to the conditions that existed prior to the release or their final land use in accordance with 19.15.29.13 NMAC including notification to the OCD when reclamation and re-vegetation are complete.	
I hereby agree and sign off to the above statement	Name: Shawna Martinez Title: Regulatory Technician Email: shawna@walsheng.net Date: 05/19/2026

Sante Fe Main Office  
Phone: (505) 476-3441

General Information  
Phone: (505) 629-6116

Online Phone Directory  
<https://www.emnrd.nm.gov/ocd/contact-us>

**State of New Mexico**  
**Energy, Minerals and Natural Resources**  
**Oil Conservation Division**  
**1220 S. St Francis Dr.**  
**Santa Fe, NM 87505**

QUESTIONS, Page 8

Action 584323

**QUESTIONS (continued)**

Operator: EPIC ENERGY, L.L.C. 332 Road 3100 Aztec, NM 87410	OGRID: 372834
	Action Number: 584323
	Action Type: [C-141] Reclamation Report C-141 (C-141-v-Reclamation)

**QUESTIONS**

<b>Revegetation Report</b>	
<i>Only answer the questions in this group if all surface restoration, reclamation and re-vegetation obligations have been satisfied.</i>	
Requesting a restoration complete approval with this submission	No
<i>Per Paragraph (4) of Subsection (D) of 19.15.29.13 NMAC for any major or minor release containing liquids, the responsible party must notify the division when reclamation and re-vegetation are complete.</i>	

Sante Fe Main Office  
Phone: (505) 476-3441

General Information  
Phone: (505) 629-6116

Online Phone Directory  
<https://www.emnrd.nm.gov/oecd/contact-us>

**State of New Mexico**  
**Energy, Minerals and Natural Resources**  
**Oil Conservation Division**  
**1220 S. St Francis Dr.**  
**Santa Fe, NM 87505**

CONDITIONS

Action 584323

**CONDITIONS**

Operator: EPIC ENERGY, L.L.C. 332 Road 3100 Aztec, NM 87410	OGRID: 372834
	Action Number: 584323
	Action Type: [C-141] Reclamation Report C-141 (C-141-v-Reclamation)

**CONDITIONS**

Created By	Condition	Condition Date
rhamlet	We have received your reclamation/remediation closure report for Incident #nAPP2529633728 South Blanco Federal 25 #8,9,10 TB, thank you. The reclamation/remediation closure report is approved.	5/28/2026