

4-30-04 DATE IN	SUSPENSE	ENGINEER <i>Stagner</i>	LOGGED IN 5-304	TYPE NSL	PSEM 0412436904 APP NO
--------------------	----------	-------------------------	-----------------	----------	---------------------------

ABOVE THIS LINE FOR DIVISION USE ONLY

## NEW MEXICO OIL CONSERVATION DIVISION

- Engineering Bureau -

1220 South St. Francis Drive, Santa Fe, NM 87505



### ADMINISTRATIVE APPLICATION CHECKLIST

THIS CHECKLIST IS MANDATORY FOR ALL ADMINISTRATIVE APPLICATIONS FOR EXCEPTIONS TO DIVISION RULES AND REGULATIONS WHICH REQUIRE PROCESSING AT THE DIVISION LEVEL IN SANTA FE

#### Application Acronyms:

**[NSL-Non-Standard Location]** **[NSP-Non-Standard Proration Unit]** **[SD-Simultaneous Dedication]**  
**[DHC-Downhole Commingling]** **[CTB-Lease Commingling]** **[PLC-Pool/Lease Commingling]**  
**[PC-Pool Commingling]** **[OLS - Off-Lease Storage]** **[OLM-Off-Lease Measurement]**  
**[WFX-Waterflood Expansion]** **[PMX-Pressure Maintenance Expansion]**  
**[SWD-Salt Water Disposal]** **[IPI-Injection Pressure Increase]**  
**[EOR-Qualified Enhanced Oil Recovery Certification]** **[PPR-Positive Production Response]**

**RECEIVED**

APR 30 2004

Oil Conservation Division  
1220 S. St. Francis Drive  
Santa Fe, NM 87505

- [1] **TYPE OF APPLICATION** - Check Those Which Apply for [A]  
 [A] Location - Spacing Unit - Simultaneous Dedication  
☒ NSL ☐ NSP ☐ SD

Check One Only for [B] or [C]

- [B] Commingling - Storage - Measurement  
☐ DHC ☐ CTB ☐ PLC ☐ PC ☐ OLS ☐ OLM

- [C] Injection - Disposal - Pressure Increase - Enhanced Oil Recovery  
☐ WFX ☐ PMX ☐ SWD ☐ IPI ☐ EOR ☐ PPR

- [D] Other: Specify \_\_\_\_\_

- [2] **NOTIFICATION REQUIRED TO:** - Check Those Which Apply, or ☒ Does Not Apply

- [A] ☐ Working, Royalty or Overriding Royalty Interest Owners  
 [B] ☐ Offset Operators, Leaseholders or Surface Owner  
 [C] ☐ Application is One Which Requires Published Legal Notice  
 [D] ☐ Notification and/or Concurrent Approval by BLM or SLO  
U.S. Bureau of Land Management - Commissioner of Public Lands, State Land Office  
 [E] ☐ For all of the above, Proof of Notification or Publication is Attached, and/or,  
 [F] ☐ Waivers are Attached

- [3] **SUBMIT ACCURATE AND COMPLETE INFORMATION REQUIRED TO PROCESS THE TYPE OF APPLICATION INDICATED ABOVE.**

- [4] **CERTIFICATION:** I hereby certify that the information submitted with this application for administrative approval is **accurate** and **complete** to the best of my knowledge. I also understand that **no action** will be taken on this application until the required information and notifications are submitted to the Division.

Note: Statement must be completed by an individual with managerial and/or supervisory capacity.

James Bruce

Print or Type Name

*James Bruce*  
Signature

Attorney for Applicant

Title

jamesbruc@aol.com  
e-mail Address

4/30/04  
Date

**JAMES BRUCE**  
ATTORNEY AT LAW

POST OFFICE BOX 1056  
SANTA FE, NEW MEXICO 87504

369 MONTEZUMA, NO. 213  
SANTA FE, NEW MEXICO 87501

(505) 982-2043 (Phone)  
(505) 660-6612 (Cell)  
(505) 982-2151 (Fax)

jamesbruc@aol.com

April 30, 2004

Hand Delivered

Michael E. Stogner  
Oil Conservation Division  
1220 South St. Francis Drive  
Santa Fe, New Mexico 87505

Dear Mr. Stogner:

Pursuant to Division Rule 104.F.(2), Bass Enterprises Production Co. ("Bass"), as operator, applies for administrative approval of an unorthodox oil well location for the following well:

<u>Well:</u>	James Unit Well No. 85
<u>Location:</u>	2180 feet FSL & 185 feet FWL
<u>Well Unit:</u>	Lot 6 of Section 6, Township 23 South, Range 31 West, N.M.P.M. (40.96 acres)

The well will be drilled to test the Delaware formation (Undesignated Southeast Quahada Ridge-Delaware Pool). The pool is spaced on statewide rules. The APD for the well is attached as Exhibit A.

The well is in the oil-potash area of southeast New Mexico, and the proposed location is the one approved by the Bureau of Land Management (the "BLM"). In addition, the location moves away from a residence on Lot 6. See Exhibit A.

Attached as Exhibit B is a copy of the BLM's Serial Register Page for Federal Lease NM 04473, which covers Lot 6 of Section 6. Also attached, as Exhibit C, is a copy of the BLM's Serial Register Page for Federal Lease NM 02884-B, which covers the S½NE¼ and SE¼ of offsetting Section 1, Township 23 South, Range 30 East, N.M.P.M. Both leases have the same royalty and working interest ownership (there are no overriding royalty owners). Both leases are within, and fully committed to, the James Ranch Unit. See Exhibit D. As a result, there is no adversely affected party who must be notified of the application.

Please call me if you need any further information on this matter.

Very truly yours,

A handwritten signature in cursive script, appearing to read "James Bruce". The signature is written in dark ink and is positioned above the printed name.

James Bruce

Attorney for Bass Enterprises Production Co.

EC

60-3  
(1999)

OPERATOR'S COPY

FORM APPROVED  
OMB No. 1004-0136  
Expires November 30, 2000UNITED STATES  
DEPARTMENT OF THE INTERIOR  
BUREAU OF LAND MANAGEMENTAPPLICATION FOR PERMIT TO DRILL OR REENTER  
BEPCO - WID PRODUCTION

1a. Type of Work: <input checked="" type="checkbox"/> DRILL <input type="checkbox"/> REENTER		NOV 24 2003		5. Lease Serial No. NMNM04473
1b. Type of Well: <input checked="" type="checkbox"/> Oil Well <input type="checkbox"/> Gas Well <input type="checkbox"/> Other		RECEIVED		6. If Indian, Allottee or Tribe Name
2. Name of Operator BASS ENTERPRISES PRODUCTION CO		Contact: TAMI WILBER E-Mail: twilber@basspet.com		7. If Unit or CA Agreement, Name and No. NMNM70965X
3a. Address P O BOX 2760 MIDLAND, TX 79702		3b. Phone No. (include area code) Ph: 915.683.2277 Fx: 915.687.0329		8. Lease Name and Well No. JAMES RANCH UNIT 85
4. Location of Well (Report location clearly and in accordance with any State requirements.)* At surface NWSW Lot 6 2180FSL 185FWL At proposed prod. zone NWSW Lot 6 2180FSL 185FWL		R-111-POTASH		9. API Well No. 30-015-31767-00-X1
14. Distance in miles and direction from nearest town or post office* 16 MILES EAST OF LOVING NM		11. Sec., T., R., M., or Blk. and Survey or Area Sec 6 T23S R31E Mer NMP SME: FEE		12. County or Parish EDDY
15. Distance from proposed location to nearest property or lease line, ft. (Also to nearest drig. unit line, if any) 185		16. No. of Acres in Lease 282.09		13. State NM
18. Distance from proposed location to nearest well, drilling, completed, applied for, on this lease, ft. 183		19. Proposed Depth 7815 MD		17. Spacing Unit dedicated to this well (40.00)
21. Elevations (Show whether DF, KB, RT, GL, etc.) 3299 GL		22. Approximate date work will start		20. BLM/BIA Bond No. on file
		23. Estimated duration		

## 24. Attachments

## CARLSBAD CONTROLLED WATER BASIN

The following, completed in accordance with the requirements of Onshore Oil and Gas Order No. 1, shall be attached to this form:

- Well plat certified by a registered surveyor.
- A Drilling Plan.
- A Surface Use Plan (if the location is on National Forest System Lands, the SUPO shall be filed with the appropriate Forest Service Office).
- Bond to cover the operations unless covered by an existing bond on file (see item 20 above).
- Operator certification.
- Such other site specific information and/or plans as may be required by the authorized officer.

25. Signature (Electronic Submission)	Name (Printed/Typed) TAMI WILBER	Date 06/17/2003
Title AUTHORIZED REPRESENTATIVE		
Approved by (Signature) <i>[Signature]</i>	Name (Printed/Typed) Carsten F. Goff	Date 11/12/03
Title STATE DIRECTOR		
Office NM STATE OFFICE		

Application approval does not warrant or certify the applicant holds legal or equitable title to those rights in the subject lease which would entitle the applicant to conduct operations thereon.  
Conditions of approval, if any, are attached.

APPROVAL FOR 1 YEAR

Title 18 U.S.C. Section 1001 and Title 43 U.S.C. Section 1212, make it a crime for any person knowingly and willfully to make to any department or agency of the United States any false, fictitious or fraudulent statements or representations as to any matter within its jurisdiction.

Additional Operator Remarks (see next page)

APPROVAL SUBJECT TO  
GENERAL REQUIREMENTS AND  
SPECIAL STIPULATIONS  
ATTACHEDElectronic Submission #22179 verified by the BLM Well Information System  
For BASS ENTERPRISES PRODUCTION CO, sent to the Carlsbad  
Committee to AFMSS for processing by Carol Larson on 06/19/2003 (03CL0001AE)

\*\* BLM REVISED \*\* BLM REVISED \*\* BLM REVISED \*\* BLM REVISED



## DISTRICT I

1625 N. French Dr., Hobbs, NM 88240

## DISTRICT II

811 South First, Artesia, NM 88210

## DISTRICT III

1000 Rio Bravo Rd., Artec, NM 87410

## DISTRICT IV

2040 South Pacheco, Santa Fe, NM 87605

## State of New Mexico

Energy, Minerals and Natural Resources Department

Form C-102

Revised March 17, 1999

Submit to Appropriate District Office

State Lease - 4 Copies

Fee Lease - 3 Copies

## OIL CONSERVATION DIVISION

2040 South Pacheco

Santa Fe, New Mexico 87504-2088

☐ AMENDED REPORT

## WELL LOCATION AND ACREAGE DEDICATION PLAT

API Number	Pool Code	Pool Name Quahada Ridge (Delaware), SE
Property Code	Property Name JAMES RANCH UNIT	Well Number 85
OGRD No. 001801	Operator Name BASS ENTERPRISES PRODUCTION COMPANY	Elevation 3299'

## Surface Location

UL or lot No.	Section	Township	Range	Lot Idn	Feet from the	North/South line	Feet from the	East/West line	County
LOT 6	6	23 S	31 E		2180	SOUTH	185	WEST	EDDY

## Bottom Hole Location If Different From Surface

UL or lot No.	Section	Township	Range	Lot Idn	Feet from the	North/South line	Feet from the	East/West line	County

Dedicated Acres 40	Joint or Infill N	Consolidation Code	Order No.
-----------------------	----------------------	--------------------	-----------

NO ALLOWABLE WILL BE ASSIGNED TO THIS COMPLETION UNTIL ALL INTERESTS HAVE BEEN CONSOLIDATED  
OR A NON-STANDARD UNIT HAS BEEN APPROVED BY THE DIVISION

LOT 4 - 40.45 AC.	LOT 3 - 39.90 AC.	LOT 2 - 39.94 AC.	LOT 1 - 39.98 AC.	<b>OPERATOR CERTIFICATION</b> I hereby certify the the information contained herein is true and complete to the best of my knowledge and belief. <u>William R. Dannels</u> Signature <u>W. R. Dannels</u> Printed Name <u>Division Drilling Supt.</u> Title <u>11-14-2000</u> Date
LOT 5 - 40.798 AC.				

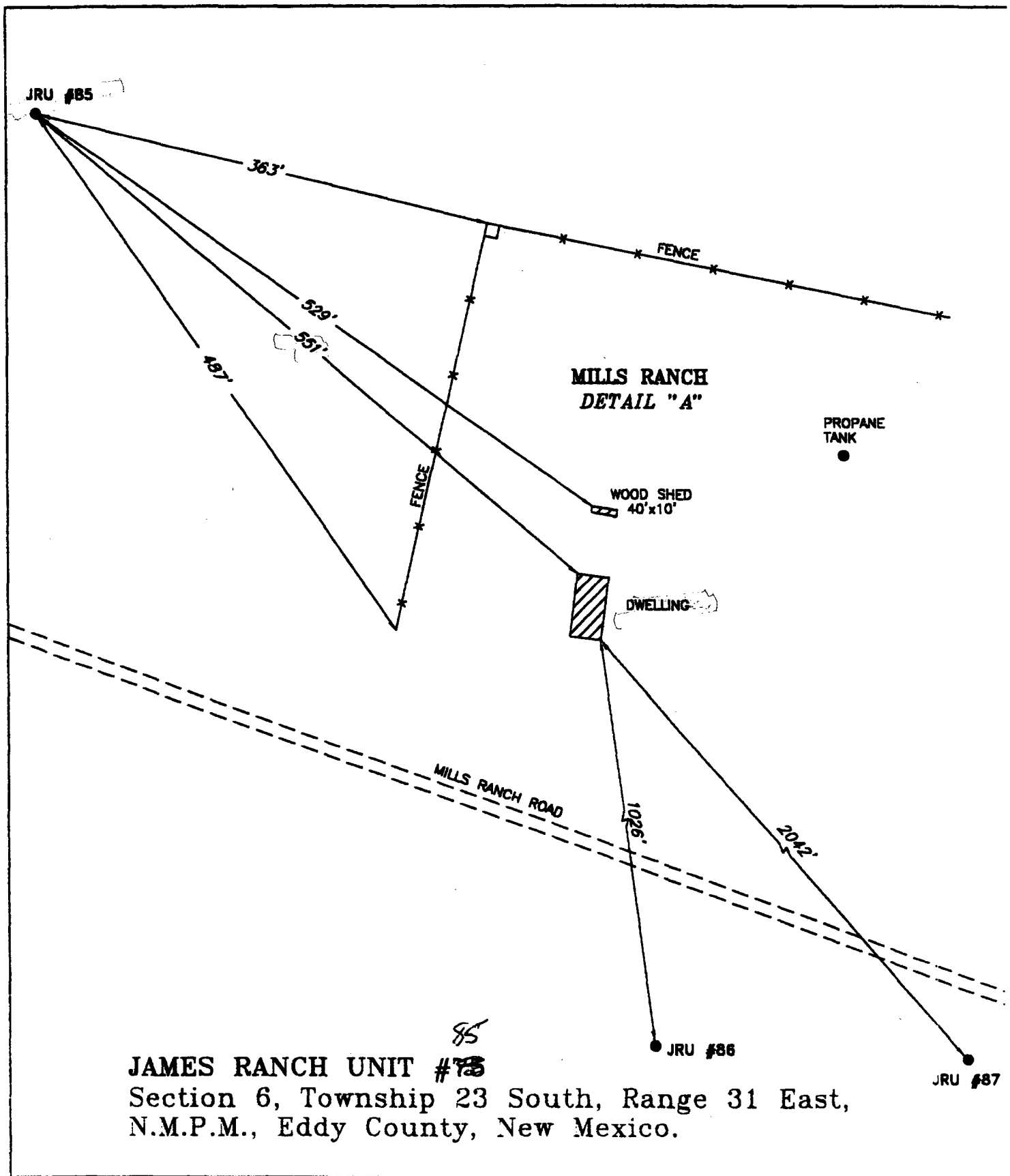

**basin  
surveys**  
 focused on excellence

P.O. Box 1786  
 1120 N. West County Rd.  
 Hobbs, New Mexico 88241  
 (505) 393-7316 - Office  
 (505) 392-3074 - Fax  
 basin-surveys.com

W.O. Number: 9ASS0531B - KJG #122

Survey Date: 09-20-2000

Scale: NONE

Date: 09-25-2000

**BASS ENTERPRISES  
PRODUCTION CO.**

**DEPARTMENT OF THE INTERIOR  
BUREAU OF LAND MANAGEMENT  
CASE RECORDATION  
(MASS) Serial Register Page**

RunDate/Time: 04/26/04 03:47 PM

Page 1 of 2

01 02-25-1920;041STAT0437;30USC226

Case Type 311111: O&G LSE NONCOMP PUB LAND

Commodity 459: OIL & GAS L

Case Disposition: AUTHORIZED

Total Acres  
282.090

Serial Number  
NMNM-- 0 004473

Serial Number: NMNM-- 0 004473

Name & Address	Int Rel	% Interest
CHISHOLM TRAIL VENTURES LP 201 MAIN ST FORT WORTH TX 76102	OPERATING RIGHTS	0.00000000
CHISHOLM TRAIL VENTURES LP 201 MAIN ST FORT WORTH TX 76102	LESSEE	25.00000000
KEYSTONE INC 201 MAIN ST FORT WORTH TX 76102	OPERATING RIGHTS	0.00000000
KEYSTONE INC 201 MAIN ST #2900 FORT WORTH TX 76102	LESSEE	18.75000000
LEE M BASS INC 201 MAIN ST #2900 FORT WORTH TX 761023131	LESSEE	18.75000000
SID R BASS INC 201 MAIN ST FORT WORTH TX 76102	OPERATING RIGHTS	0.00000000
SID R BASS INC 201 MAIN ST FORT WORTH TX 76102	LESSEE	18.75000000
THRU LINE INC 201 MAIN ST FORT WORTH TX 76102	OPERATING RIGHTS	0.00000000
THRU LINE INC 201 MAIN ST #2900 FORT WORTH TX 761023131	LESSEE	18.75000000
WD PARTNERS LP 201 MAIN ST FT WORTH TX 76102	OPERATING RIGHTS	0.00000000

Serial Number: NMNM-- 0 004473

Mer Twp	Rng	Sec	STyp	SNr	Suff	Subdivision	District/Resource Area	County	Mgmt Agency
23	0230S	0310E	006	ALIQ		E2SW,W2SE,SESE;	CARLSBAD	EDDY	BUREAU OF LAND MGMT
23	0230S	0310E	006	LOTS	67;		CARLSBAD	EDDY	BUREAU OF LAND MGMT

**Relinquished/Withdrawn Lands**

Serial Number: NMNM-- 0 004473
23 0230S 0310E 707 FF NENE,WDN; CARLSBAD EDDY BUREAU OF LAND MC

Serial Number: NMNM-- 0 004473

Act Date	Code	Action	Action Remarks	Pending Office
12/27/1950	124	APLN RECD		
10/30/1952	237	LEASE ISSUED		
11/01/1952	496	FUND CODE	05;145003	
11/01/1952	530	RLTY RATE - 12 1/2%		
11/01/1952	868	EFFECTIVE DATE		
06/16/1953	232	LEASE COMMITTED TO UNIT	NMNM70965X;JAMES RANC	
06/16/1953	500	GEOGRAPHIC NAME	JAMES RANCH UA	
12/05/1957	235	EXTENDED	THRU 10/31/82;	
08/02/1960	102	NOTICE SENT-PROD STATUS		
11/21/1962	651	HELD BY PROD - ALLOCATED	JAMES RANCH UNIT	
11/21/1962	660	MEMO OF 1ST PROD-ALLOC	JAMES RANCH UNIT	
03/05/1970	940	NAME CHANGE RECOGNIZED	RICHARDSON OIL/BASS	
03/07/1972	500	GEOGRAPHIC NAME	LOS MEDANOS FLD;	
03/07/1972	510	KMA CLASSIFIED		
09/09/1973	500	GEOGRAPHIC NAME	JAMES RANCH FLD;	
09/09/1973	512	KMA EXPANDED		
02/14/1974	932	TRF OPER RGTS FILED		
09/17/1974	933	TRF OPER RGTS APPROVED	EFF 03/01/74;	
09/29/1975	932	TRF OPER RGTS FILED		
06/08/1976	933	TRF OPER RGTS APPROVED	EFF 10/01/75;	
12/12/1983	932	TRF OPER RGTS FILED		
03/16/1984	104	ADDTL INFO RQSTD	CORR REG	
04/20/1984	103	ADDTL INFO RECD	CORR ASGN RECEIVED	
04/20/1984	932	TRF OPER RGTS FILED	(1)	
04/20/1984	932	TRF OPER RGTS FILED	(2)	
07/11/1984	933	TRF OPER RGTS APPROVED	(1)EFF 05/01/84;	
07/11/1984	933	TRF OPER RGTS APPROVED	(2)EFF 05/01/84;	
07/20/1984	817	MERGER RECOGNIZED	BASS ENTPR/BASS BROS	
07/03/1985	940	NAME CHANGE RECOGNIZED	BASS BROS/BASS ENTPR	
06/02/1986	140	ASGN FILED	BASS/BASS ET AL	
08/20/1986	139	ASGN APPROVED	EFF 07/01/86;	



NO WARRANTY IS MADE BY BLM  
FOR USE OF THE DATA FOR  
PURPOSES NOT INTENDED BY BLM

**DEPARTMENT OF THE INTERIOR  
BUREAU OF LAND MANAGEMENT  
CASE RECORDATION  
(MASS) Serial Register Page**

RunDate/Time: 04/26/04 03:47 PM

Page 2 of 2

08/27/1986	963	CASE MICROFILMED	CNUM 103,987	GLC
01/12/1987	140	ASGN FILED	P R BASS/P R BASS INC	
02/27/1987	139	ASGN APPROVED	EFF 02/01/87;	
09/21/1987	817	MERGER RECOGNIZED	BELCO DEV/ENRON OG	
09/21/1987	817	MERGER RECOGNIZED	BELNORTH ENE/ENRON OG	
09/21/1987	817	MERGER RECOGNIZED	BELNORTH PETRO/ENRON	
09/21/1987	817	MERGER RECOGNIZED	HNG OIL/ENRON OG	
01/29/1988	974	AUTOMATED RECORD VERIF		AR/VG
08/16/1990	899	TRF OF ORR FILED		
12/20/1990	940	NAME CHANGE RECOGNIZED	RM BASS GRP/KEYSTONE	
04/26/1993	575	APD FILED	BASS ENTER PROD CO	
06/24/1993	578	APD REJECTED	#30 JAMES RANCH UNIT	
07/23/1993	575	APD FILED	ENRON OIL & GAS CO	
05/02/1994	575	APD FILED	BASS ENTER PROD CO	
05/16/1994	578	APD REJECTED	69 JAMES RANCH UNIT	
07/16/1996	575	APD FILED		
02/04/1997	576	APD APPROVED	75-JAMES RANCH UNIT	
02/13/1997	932	TRF OPER RGTS FILED	BASS/WD PARTNERS	
03/14/1997	933	TRF OPER RGTS APPROVED	EFF 03/01/97;	
03/14/1997	974	AUTOMATED RECORD VERIF	LR	
01/05/1998	932	TRF OPER RGTS FILED	ENRON/BASS ETAL	
01/28/1998	933	TRF OPER RGTS APPROVED	EFF 02/01/98;	
01/28/1998	974	AUTOMATED RECORD VERIF	ANN	
02/23/2001	940	NAME CHANGE RECOGNIZED	PERRY R BASS/CHISHOLM	

Line Nr      Remarks

Serial Number:    NMM-- 0 004473



**DEPARTMENT OF THE INTERIOR  
BUREAU OF LAND MANAGEMENT  
CASE RECORDATION  
(MASS) Serial Register Page**

RunDate/Time: 04/26/04 03:45 PM

Page 1 of 2

**01 02-25-1920;041STAT0437;30USC226**  
**Case Type 311111: O&G LSE NONCOMP PUB LAND**  
**Commodity 459: OIL & GAS L**  
**Case Disposition: AUTHORIZED**

**Total Acres**  
**320.240**

**Serial Number**  
**NMNM-- 0 002884B**

**Serial Number: NMNM-- 0 002884B**

Name & Address	Int Rel	% Interest
CHISHOLM TRAIL VENTURES LP 201 MAIN ST FORT WORTH TX 76102	OPERATING RIGHTS	0.00000000
CHISHOLM TRAIL VENTURES LP 201 MAIN ST FORT WORTH TX 76102	LESSEE	25.00000000
KEYSTONE INC 201 MAIN ST FORT WORTH TX 76102	OPERATING RIGHTS	0.00000000
KEYSTONE INC 201 MAIN ST #2900 FORT WORTH TX 76102	LESSEE	18.75000000
LEE M BASS INC 201 MAIN ST #2900 FORT WORTH TX 761023131	LESSEE	18.75000000
SID R BASS INC 201 MAIN ST FORT WORTH TX 76102	OPERATING RIGHTS	0.00000000
SID R BASS INC 201 MAIN ST FORT WORTH TX 76102	LESSEE	18.75000000
THRU LINC INC 201 MAIN ST FORT WORTH TX 76102	OPERATING RIGHTS	0.00000000
THRU LINE INC 201 MAIN ST #2900 FORT WORTH TX 761023131	LESSEE	18.75000000
W D PARTNERS LP 201 MAIN ST FORT WORTH TX 76102	OPERATING RIGHTS	0.00000000

**Serial Number: NMNM-- 0 002884B**

Mer Twp Rng Sec	STyp SNr Suff	Subdivision	District/Resource Area	County	Mgmt Agency
23 0230S 0300E 001	ALIQ	S2NESE	CARLSBAD	EDDY	BUREAU OF LAND MGMT
23 0230S 0300E 001	FF	LOT 1 BELOW 6,000'	CARLSBAD	EDDY	BUREAU OF LAND MGMT
23 0230S 0300E 001	LOTS	2;	CARLSBAD	EDDY	BUREAU OF LAND MGMT

**Relinquished/Withdrawn Lands**

Serial Number: NMNM-- 0 002884B
23 0230S 0300E 701 FF L 1 SURF TO 6000' CANG; CARLSBAD EDDY BUREAU OF LAND MG

**Serial Number: NMNM-- 0 002884B**

Act Date	Code	Action	Action Remarks	Pending Office
04/01/1952	387	CASE ESTABLISHED		
04/01/1952	496	FUND CODE	05;145003	
04/01/1952	530	RLTY RATE - 12 1/2%		
04/01/1952	868	EFFECTIVE DATE		
06/16/1953	232	LEASE COMMITTED TO UNIT	NMNM70965X;JAMES RANC	
06/16/1953	501	REFERENCE NUMBER	14-08-001-558	
06/16/1953	650	HELD BY PROD - ACTUAL		
06/16/1953	658	MEMO OF 1ST PROD-ACTUAL		
04/05/1954	553	CASE CREATED BY ASGN	OUT OF NMNM02884;	
08/08/1957	235	EXTENDED	THRU 03/31/62;	
06/19/1958	315	RENTAL RATE DET/ADJ	\$1.00;	
03/05/1970	940	NAME CHANGE RECOGNIZED	RICHARDSON OILS/BASS	
03/07/1972	500	GEOGRAPHIC NAME	LOS MEDANOS FIELD;	
03/07/1972	510	KMA CLASSIFIED		
07/27/1977	200	CANCELED IN PART		
12/12/1983	932	TRF OPER RGTS FILED		
07/20/1984	817	MERGER RECOGNIZED	BASS ENTPR/BASS BROS	
07/03/1985	940	NAME CHANGE RECOGNIZED	BASS BROS/BASS ENTPR	
12/10/1985	932	TRF OPER RGTS FILED	(1)	
12/10/1985	932	TRF OPER RGTS FILED	(2)	
12/11/1985	140	ASGN FILED	BASS ENTPR/BASS ETC	
01/22/1986	139	ASGN APPROVED	EFF 01/01/86;	
03/06/1986	933	TRF OPER RGTS APPROVED	(1)EFF 01/01/86;	
03/06/1986	933	TRF OPER RGTS APPROVED	(2)EFF 01/01/86;	
03/27/1987	140	ASGN FILED	BASS/BASS INC	
05/29/1987	139	ASGN APPROVED	EFF 04/01/87;	
09/21/1987	817	MERGER RECOGNIZED	BELCO DEV/ENRON OG	
09/21/1987	817	MERGER RECOGNIZED	BELNORTH ENE/ENRON OG	
09/21/1987	817	MERGER RECOGNIZED	BELNORTH PETRO/ENRON	
09/21/1987	817	MERGER RECOGNIZED	HNG OIL/ENRON OG	

**NO WARRANTY IS MADE BY BLM  
FOR USE OF THE DATA FOR  
PURPOSES NOT INTENDED BY BLM**



**DEPARTMENT OF THE INTERIOR  
BUREAU OF LAND MANAGEMENT  
CASE RECORDATION  
(MASS) Serial Register Page**

RunDate/Time: 04/26/04 03:45 PM

Page 2 of 2

09/22/1987	963	CASE MICROFILMED	CNUM 104,739
09/02/1988	974	AUTOMATED RECORD VERIF	JA/CS
12/20/1990	940	NAME CHANGE RECOGNIZED	RM BASS GRP/KEYSTONE
06/09/1992	974	AUTOMATED RECORD VERIF	MRR/VHG
06/30/1993	575	APD FILED	ENRON OIL & GAS
10/01/1993	575	APD FILED	ENRON OIL & GAS CO
11/03/1993	578	APD REJECTED	38 JAMES RANCH UNIT
06/22/1994	909	BOND ACCEPTED	EFF 06/10/94;NM2308
09/12/1996	575	APD FILED	
02/13/1997	932	TRF OPER RGTS FILED	BASS/WD PARTNERS
03/25/1997	933	TRF OPER RGTS APPROVED	EFF 03/01/97;
03/25/1997	974	AUTOMATED RECORD VERIF	LR
01/05/1998	932	TRF OPER RGTS FILED	ENRON/BASS ETAL
01/28/1998	933	TRF OPER RGTS APPROVED	EFF 02/01/98;
01/28/1998	974	AUTOMATED RECORD VERIF	ANN
02/23/2001	940	NAME CHANGE RECOGNIZED	PERRY R BASS/CHISHOLM

Line Nr	Remarks	Serial Number: NMNM-- 0 002884B
0002	BONDED OPERATOR -	
0003	01/28/1998 - ENRON OIL & GAS CO - NM23089 N/W	

Ba: Enterprises Production Co.

JAMES RANCH UNIT  
Eddy County, New Mexico

Well Prognosis Plat

Base Leasehold

DATE 3-21-98 SCALE 1" = 2000'  
SHEET 1 OF 1

22S/30E

25

19



30  
← WASTE ISOLATION PILOT PLANT AREA  
Revised 2-12-92

29

22S/31E

5446.10 ac. tot.  
4146

JAMES RANCH UNIT OUTLINE

32

400.98 ac.  
9304

323.67 ac. tot.

9306

34218

4940

120 ac.

4939

240 ac. tot.

41449

4942

282.09 ac. tot.

4186

40 ac.

1088.29 ac. tot.

28881 A-2

EXHIBIT

D

Exh

CMD : ONGARD 05/03/04 14:25:51  
 OG6C101 C101-APPLICATION FOR PERMIT TO DRILL OGOMES -TP8Z

OGRID Idn : 1801 API Well No: 30 15 31767 APD Status(A/C/P) : C  
 Opr Name, Addr: BASS ENTERPRISES PRODUCTION CO Aprvl/Cncl Date : 05-29-2003  
 PO BOX 2760  
 MIDLAND, TX 79702

Prop Idn: 1786 JAMES RANCH UNIT Well No: 85

U/L	Sec	Township	Range	Lot	Idn	North/South	East/West
Surface Locn	: 6	6	23S	31E		FTG 2180 F S	FTG 185 F W
OCD U/L	:	API	County	: 15			

Work typ(N/E/D/P/A) : N Well typ(O/G/M/I/S/W/C) : O Cable/Rotary (C/R) : R  
 Lease typ(F/S/P/N/J/U/I) : F Ground Level Elevation : 3299

State Lease No: NM 04473 Multiple Comp (S/M/C) : S  
 Prpsd Depth : 7815 Prpsd Frmtn : SE QUAHADA RIDGE DELAWARE

E6927: Well is cancelled

PF01 HELP	PF02	PF03 EXIT	PF04 GOTO	PF05	PF06 CONFIRM
PF07	PF08	PF09 PRINT	PF10 C102	PF11 HISTORY	PF12

Sec : 06 Twp : 23S Rng : 31E Section Type : NORMAL

4 40.45 Federal owned U R A C A	3 39.90 Federal owned U R A C C	2 39.94 Federal owned U R A C C	1 39.98 Federal owned U R C C A
5 40.79 Federal owned U R A A	F 40.00 Federal owned U R A	G 40.00 Federal owned U R A	H 40.00 Federal owned U R
6 40.96 Federal owned U R A C	K 40.00 Federal owned U R C C A	J 40.00 Federal owned U R A	I 40.00 Federal owned U R
7 41.13 Federal owned U R	N 40.00 Federal owned U R A C	O 40.00 Federal owned U R	P 40.00 Federal owned U R

county Eddy Pool Southeast Quahada Ridge-Delaware

TOWNSHIP 22 South Range 30 East NMPM

6	5	4	3	2	1		
7	8	9	10	11	12		
18	17	16	15	14	13		
19	20	21	22	23	24		
30	29	28	27	26	25		
31	32	33	34	35	36		

Description:  $\frac{SE}{4}$  Sec. 36 (R-9938, 8-17-93) Ext:  $\frac{SW}{4}$  Sec. 36 (R-10124, 5-31-94)  
Ext:  $\frac{NE}{4}$  Sec. 36 (R-10591, 5-8-96) Ext:  $\frac{SE}{4}$  Sec. 25 (R-11005, 2-24-98)  
Ext:  $\frac{NE}{4}$  Sec. 25 (R-12066, 12-9-03) Ext:  $\frac{SE}{4}$  Sec. 24 (R-12102, 2-10-04)  
Ext:  $\frac{NE}{4}$  Sec. 24 (R-12125, 3-30-04)

County Eddy Pool Southeast Quahada Ridge-De/aware

TOWNSHIP 23 South Range 30 East NMPM

6	5	4	3	2			
7	8	9	10	11	12		
18	17	16	15	14	13		
19	20	21	22	23	24		
30	29	28	27	26	25		
31	32	33	34	35	36		

Ext: <sup>N</sup>/<sub>2</sub> Sec. 1 (R-10042, 12-28-93) Ext: <sup>SE</sup>/<sub>4</sub> Sec. 1 (R-11534, 2-8-01)

County Eddy Pool Southeast Quahada Ridge - Delaware

TOWNSHIP 23 South Range 31 East NMPM

6	5	4	3	2	1
7	8	9	10	11	12
18	17	16	15	14	13
19	20	21	22	23	24
30	29	28	27	26	25
31	32	33	34	35	36

Ext.  $\frac{1}{2}$  Sec. 6 (R-11244, 9-15-99)