

County Eddy

Pool Northeast Red Lake-Glorieta-Yeso

TOWNSHIP 17 South

Range 27 East NMPM

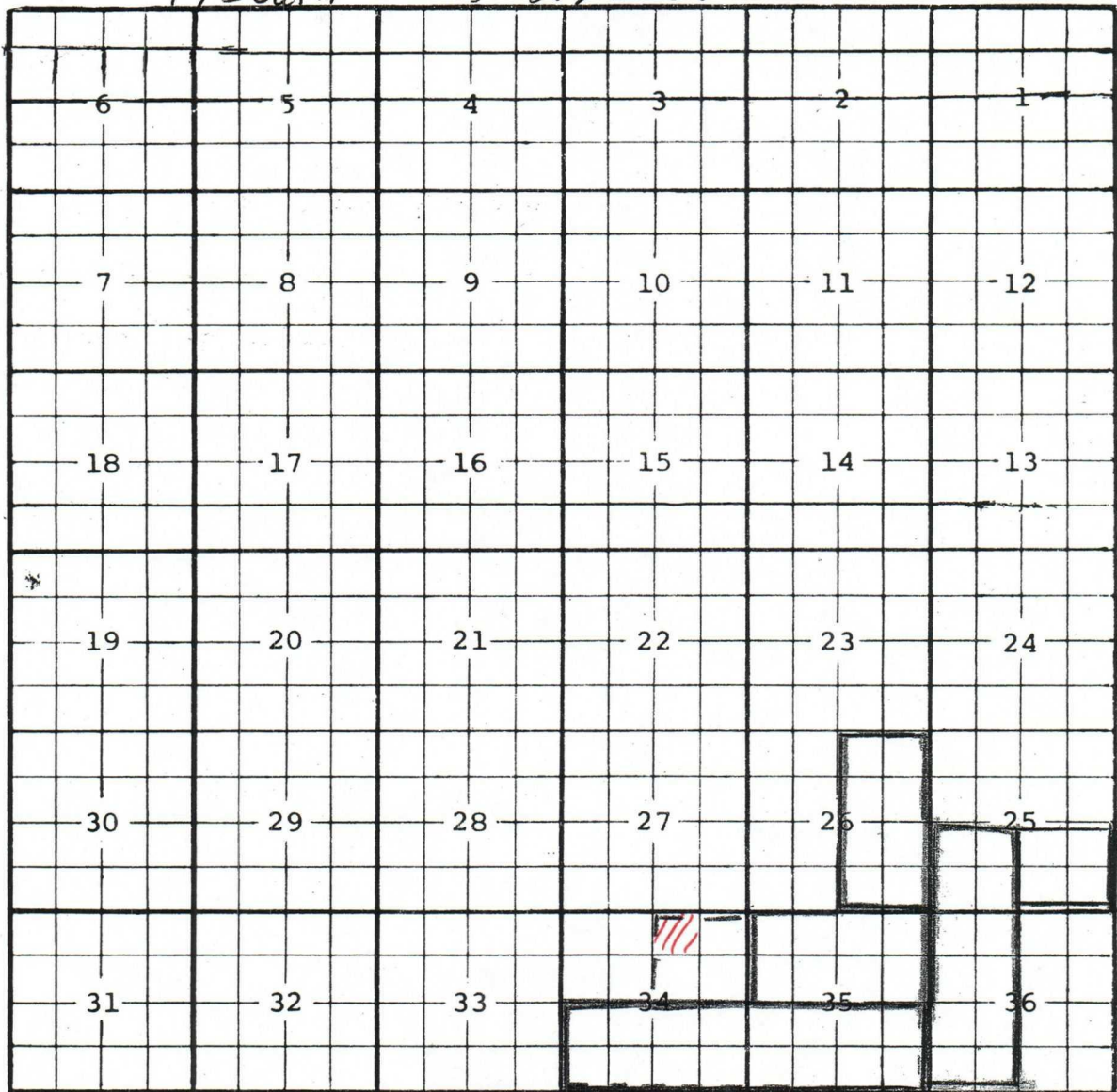

Ext: $\frac{5}{12}$ Sec. 34, $\frac{5}{12}$ Sec. 35 (R-11170, 4-7-99) Ext: $\frac{SW}{4}$ Sec. 25, $\frac{W}{2}$ Sec. 36 (R-11359, 4-12-00)

Ext: $\frac{E}{2}$ Sec. 26 (R-11470, 10-11-00) Ext: $\frac{SE}{4}$ Sec. 25 (R-11544, 7-13-01)

Ext: $\frac{N}{2}$ Sec. 35 (R-12088, 1-14-01)

CMD : ONGARD 05/26/04 15:30:54
 OG6IWCN INQUIRE WELL COMPLETIONS OGOMES -TPLV

API Well No : 30 15 33273 Eff Date : 01-29-2004 WC Status : N
 Pool Idn : 96836 RED LAKE; GLORIETA YESO, NORTHEAST
 OGRID Idn : 6137 DEVON ENERGY PRODUCTION COMPANY, LP
 Prop Idn : 19420 EAGLE 34 B FEDERAL

Well No : 048
 GL Elevation: 3523

U/L Sec Township Range North/South East/West Prop/Act (P/A)

 B.H. Locn : B 34 17S 27E FTG 330 F N FTG 1600 F E P
 Lot Identifier:
 Dedicated Acre: 40.00
 Lease Type : F
 Type of consolidation (Comm, Unit, Forced Pooling - C/U/F/O) :

M0025: Enter PF keys to scroll

PF01 HELP PF02 PF03 EXIT PF04 GOTO PF05 PF06
 PF07 PF08 PF09 PF10 NEXT-WC PF11 HISTORY PF12 NXTREC

Submit Well - Proposed well

CMD :
OG6ACRE

ONGARD
C102-DEDICATE ACREAGE

05/26/04 15:30:59
OGOMES -TPLV
Page No : 1

API Well No : 30 15 33273 Eff Date : 01-29-2004
Pool Idn : 96836 RED LAKE; GLORIETA YESO, NORTHEAST
Prop Idn : 19420 EAGLE 34 B FEDERAL
Spacing Unit : 58568 OCD Order :
Sect/Twp/Rng : 34 17S 27E Acreage : 40.00 Revised C102? (Y/N) :
Dedicated Land:

S Base U/L Sec Twp Rng Acreage L/W Ownership Lot Idn

B 34 17S 27E 40.00 N FD

E0005: Enter data to modify or PF keys to scroll
PF01 HELP PF02 PF03 EXIT PF04 GOTO PF05 PF06 CONFIRM
PF07 BKWD PF08 FWD PF09 PF10 LAND PF11 NXTSEC PF12 RECONF

EC

OCD-ARTESIA

Form 3160-3
(August 1999)UNITED STATES
DEPARTMENT OF THE INTERIOR
BUREAU OF LAND MANAGEMENTFORM APPROVED
OMB No. 1004-0136
Expires November 30, 2000

APPLICATION FOR PERMIT TO DRILL OR REENTER

1a. Type of Work: <input checked="" type="checkbox"/> DRILL <input type="checkbox"/> REENTER		5. Lease Serial No. NMNM0557370	
1b. Type of Well: <input checked="" type="checkbox"/> Oil Well <input type="checkbox"/> Gas Well <input type="checkbox"/> Other <input checked="" type="checkbox"/> Single Zone <input type="checkbox"/> Multiple Zone		6. If Indian, Allottee or Tribe Name	
2. Name of Operator DEVON ENERGY PRODUCTION CO L P		7. If Unit or CA Agreement, Name and No.	
Contact: KAREN COTTOM E-Mail: karen.cottom@dvn.com		8. Lease Name and Well No. EAGLE 34B FEDERAL 48	
3a. Address 20 NORTH BROADWAY SUITE 1500 OKLAHOMA CITY, OK 73102		9. API Well No. 30-015-33273	
3b. Phone No. (include area code) Ph: 405.228.7512 Fx: 405.552.4621		10. Field and Pool, or Exploratory RED LAKE; GLORIETA-YESO, <i>af</i>	
4. Location of Well (Report location clearly and in accordance with any State requirements.) At surface NWNE 330FNL 1660FEL <i>1600 per SN dated 1/19/04</i> At proposed prod. zone NWNE 330FNL 1660FEL		11. Sec., T., R., M., or Blk. and Survey or Area Sec 34 T17S R27E Mer NMP SME: BLM	
14. Distance in miles and direction from nearest town or post office* APPROX 5 MILES SOUTHEAST OF ARTESIA NM		12. County or Parish EDDY	
15. Distance from proposed location to nearest property or lease line, ft. (Also to nearest drig. unit line, if any)		13. State NM	
16. No. of Acres in Lease 720.00		17. Spacing Unit dedicated to this well 40.00	
18. Distance from proposed location to nearest well, drilling, completed, applied for, on this lease, ft.		19. Proposed Depth 4000 MD	
20. BLM/BIA Bond No. on file		21. Elevations (Show whether DF, KB, RT, GL, etc.) 3523 GL	
22. Approximate date work will start 12/31/2003		23. Estimated duration 45 DAYS	
24. Attachments ROSWELL CONTROLLED WATER BASIN			
The following, completed in accordance with the requirements of Onshore Oil and Gas Order No. 1, shall be attached to this form:			
1. Well plat certified by a registered surveyor.		4. Bond to cover the operations unless covered by an existing bond on file (see Item 20 above).	
2. A Drilling Plan.		5. Operator certification	
3. A Surface Use Plan (if the location is on National Forest System Lands, the SUPO shall be filed with the appropriate Forest Service Office).		6. Such other site specific information and/or plans as may be required by the authorized officer.	
25. Signature (Electronic Submission)		Name (Printed/Typed) KAREN COTTOM	
Title OPERATIONS TECHNICIAN		Date 12/10/2003	
Approved by (Signature) <i>/s/ Joe G. Lara</i>		Name (Printed/Typed) <i>/s/ Joe G. Lara</i>	
Title ACTING FIELD MANAGER		Date <i>JAN 2004</i>	
Office CARLSBAD FIELD OFFICE			
Application approval does not warrant or certify the applicant holds legal or equitable title to those rights in the subject lease which would entitle the applicant to conduct operations thereon.			
Conditions of approval, if any, are attached.			
APPROVAL FOR 1 YEAR			
Title 18 U.S.C. Section 1001 and Title 43 U.S.C. Section 1212, make it a crime for any person knowingly and willfully to make to any department or agency of the United States any false, fictitious or fraudulent statements or representations as to any matter within its jurisdiction.			

Additional Operator Remarks (see next page)

Electronic Submission #25990 verified by the BLM Well Information System
For DEVON ENERGY PRODUCTION CO L P, sent to the Carlsbad
Committed to AFMSS for processing by LINDA ASKWIG on 12/11/2003 (04LA0155AE)APPROVAL SUBJECT TO
GENERAL REQUIREMENTS
AND SPECIAL STIPULATIONS
ATTACHED

Witness Surface Casing.

** BLM REVISED ** BLM REVISED ** BLM REVISED ** BLM REVISED ** BLM REVISED **

EC

UNITED STATES
DEPARTMENT OF THE INTERIOR
BUREAU OF LAND MANAGEMENT

OCD-ARTESIA

FORM APPROVED
OMB NO. 1004-0135
Expires: November 30, 2000**SUNDRY NOTICES AND REPORTS ON WELLS**
*Do not use this form for proposals to drill or to re-enter an abandoned well. Use form 3160-3 (APD) for such proposals.***SUBMIT IN TRIPLICATE - Other instructions on reverse side.**

1. Type of Well <input checked="" type="checkbox"/> Oil Well <input type="checkbox"/> Gas Well <input type="checkbox"/> Other		7. If Unit or CA/Agreement, Name and/or No.
2. Name of Operator DEVON ENERGY PRODUCTION CO L P		8. Well Name and No. EAGLE 348 FEDERAL 48
Contact: KAREN COTTOM E-Mail: karen.cottom@dmv.com		9. API Well No.
3a. Address 20 NORTH BROADWAY SUITE 1500 OKLAHOMA CITY, OK 73102	3b. Phone No. (include area code) Ph: 405.228.7512 Fx: 405.552.4621	10. Field and Pool, or Exploratory RED LAKE; GLORIETA-YESO
4. Location of Well (Footage, Sec., T., R., M., or Survey Description) Sec 34 T17S R27E NWNE 330FNL 1650FEL		11. County or Parish, and State EDDY COUNTY, NM

12. CHECK APPROPRIATE BOX(ES) TO INDICATE NATURE OF NOTICE, REPORT, OR OTHER DATA

TYPE OF SUBMISSION	TYPE OF ACTION			
<input checked="" type="checkbox"/> Notice of Intent	<input type="checkbox"/> Acidize	<input type="checkbox"/> Deepen	<input type="checkbox"/> Production (Start/Resume)	<input type="checkbox"/> Water Shut-Off
<input type="checkbox"/> Subsequent Report	<input type="checkbox"/> Alter Casing	<input type="checkbox"/> Fracture Treat	<input type="checkbox"/> Reclamation	<input type="checkbox"/> Well Integrity
<input type="checkbox"/> Final Abandonment Notice	<input type="checkbox"/> Casing Repair	<input type="checkbox"/> New Construction	<input type="checkbox"/> Recomplete	<input checked="" type="checkbox"/> Other
	<input type="checkbox"/> Change Plans	<input type="checkbox"/> Plug and Abandon	<input type="checkbox"/> Temporarily Abandon	Change to Original A
	<input type="checkbox"/> Convert to Injection	<input type="checkbox"/> Plug Back	<input type="checkbox"/> Water Disposal	PD

13. Describe Proposed or Completed Operation (clearly state all pertinent details, including estimated starting date of any proposed work and approximate duration thereof. If the proposal is to deepen directionally or recomple horizontally, give subsurface locations and measured and true vertical depths of all pertinent markers and zones. Attach the Bond under which the work will be performed or provide the Bond No. on file with BLM/BIA. Required subsequent reports shall be filed within 30 days following completion of the involved operations. If the operation results in a multiple completion or recompletion in a new interval, a Form 3160-4 shall be filed once testing has been completed. Final Abandonment Notices shall be filed only after all requirements, including reclamation, have been completed, and the operator has determined that the site is ready for final inspection.)

Devon Energy Production Company, LP request approval to move the referenced well per Barry Hunt.
Pipeline within 50', move location and have V door South

Old Location : 330 FNL & 1650 FEL
New Location : 330 FNL & 1600 FEL

14. I hereby certify that the foregoing is true and correct. Electronic Submission #26952 verified by the BLM Well Information System For DEVON ENERGY PRODUCTION CO L P, sent to the Carlsbad Committed to AFMSS for processing by ARMANDO LOPEZ on 01/20/2004 (04AL0023SE)	
Name (Printed/Typed) KAREN COTTOM	Title ENGINEERING TECHNICIAN
Signature (Electronic Submission)	Date 01/19/2004

THIS SPACE FOR FEDERAL OR STATE OFFICE USE

Approved By <u>/s/ Joe G. Lara</u>	ACTING Title FIELD MANAGER	Date JAN 2004
Conditions of approval, if any, are attached. Approval of this notice does not warrant or certify that the applicant holds legal or equitable title to those rights in the subject lease which would entitle the applicant to conduct operations thereon.		Office CARLSBAD FIELD OFFICE

Title 18 U.S.C. Section 1001 and Title 43 U.S.C. Section 1212, make it a crime for any person knowingly and willfully to make to any department or agency of the United States any false, fictitious or fraudulent statements or representations as to any matter within its jurisdiction.

**** BLM REVISED ** BLM REVISED ** BLM REVISED ** BLM REVISED ** BLM REVISED ****

DISTRICT I

1625 N. French Dr., Hobbs, NM 88240

DISTRICT II

811 South First, Artesia, NM 88210

DISTRICT III

1000 Rio Brazos Rd., Aztec, NM 87410

DISTRICT IV

2040 South Pacheco, Santa Fe, NM 87505

State of New Mexico

Energy, Minerals and Natural Resources Department

Form C-102

Revised March 17, 1999

Submit to Appropriate District Office

State Lease - 4 Copies

Fee Lease - 3 Copies

OIL CONSERVATION DIVISION

2040 South Pacheco

Santa Fe, New Mexico 87504-2088

☐ AMENDED REPORT

WELL LOCATION AND ACREAGE DEDICATION PLAT

API Number	Pool Code 96836	Pool Name Red Lake; Glorieta-Yeso NE
Property Code	Property Name EAGLE "34B" FEDERAL	Well Number 48
OGRID No. 6137	Operator Name DEVON ENERGY PRODUCTION CO., L.P.	Elevation 3524'

Surface Location

UL or lot No.	Section	Township	Range	Lot Idn	Feet from the	North/South line	Feet from the	East/West line	County
B	34	17 S	27 E		330	NORTH	1600	EAST	EDDY

Bottom Hole Location If Different From Surface

UL or lot No.	Section	Township	Range	Lot Idn	Feet from the	North/South line	Feet from the	East/West line	County

Dedicated Acres 40	Joint or Infill	Consolidation Code	Order No.
-----------------------	-----------------	--------------------	-----------

NO ALLOWABLE WILL BE ASSIGNED TO THIS COMPLETION UNTIL ALL INTERESTS HAVE BEEN CONSOLIDATED
OR A NON-STANDARD UNIT HAS BEEN APPROVED BY THE DIVISION

	OPERATOR CERTIFICATION I hereby certify the information contained herein is true and complete to the best of my knowledge and belief. Signature Linda B Guthrie Printed Name Operations Associate Title 01/15/04 Date
	SURVEYOR CERTIFICATION I hereby certify that the well location shown on this plat was plotted from field notes of actual surveys made by me or under my supervision, and that the same is true and correct to the best of my belief. JANUARY 5, 2004 Date Surveyed
	Signature of Gary L. Jones Professional Surveyor
	Certified No. Gary L. Jones 7977 PROFESSIONAL LAND SURVEYOR State of New Mexico

**SECTION 34, TOWNSHIP 17 SOUTH, RANGE 27 EAST, N.M.P.M.,
EDDY COUNTY, NEW MEXICO.**

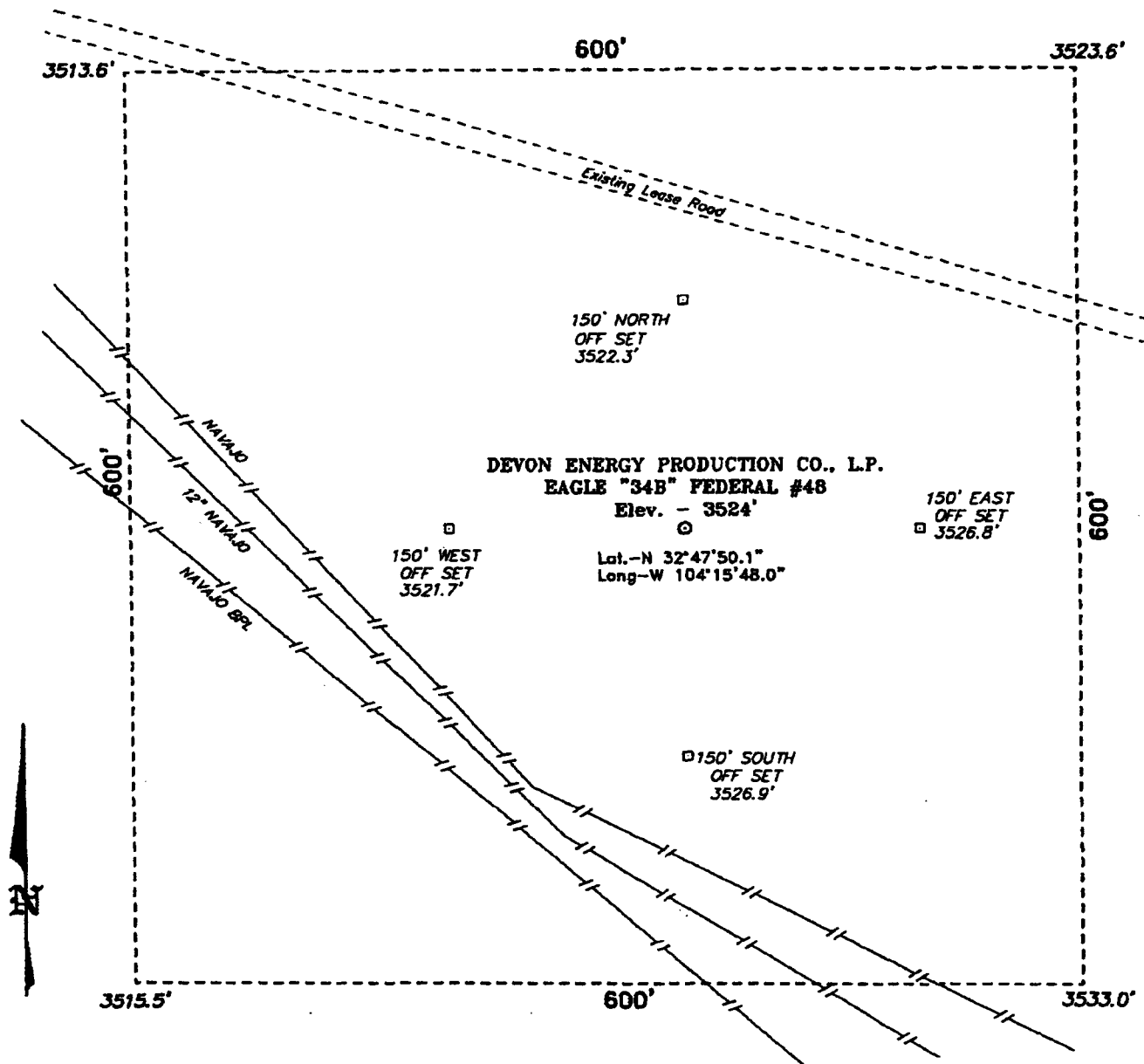

Directions to Location:

FROM THE JUNCTION OF US HWY 82 AND CO. RD. 204, GO SOUTH 0.1 MILE TO CO. RD. 225; THENCE SOUTH ON 225 FOR APPROX. 2.1 MILE TO LEASE ROAD; THENCE NORTHWEST ON LEASE ROAD FOR APPROX. 1.1 MILE TO PROPOSED WELL PAD.

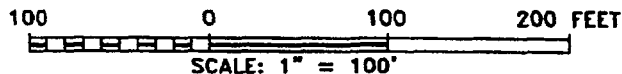

DEVON ENERGY PROD. CO., L.P.

REF: EAGLE "34B" FED. No. 48 / Well Pad Topo

THE EAGLE "34B" FED. No. 48 LOCATED 330' FROM
THE NORTH LINE AND 1600' FROM THE EAST LINE OF
SECTION 34, TOWNSHIP 17 SOUTH, RANGE 27 EAST,
N.M.P.M., EDDY COUNTY, NEW MEXICO.

BASIN SURVEYS P.O. BOX 1786-HOBBS, NEW MEXICO

W.O. Number: 3905

Drawn By: K. GOAD

Date: 01-07-2004 Disk: KJG CD#4 - 3905A.DWG

Survey Date: 01-05-2004 Sheet 1 of 1 Sheets

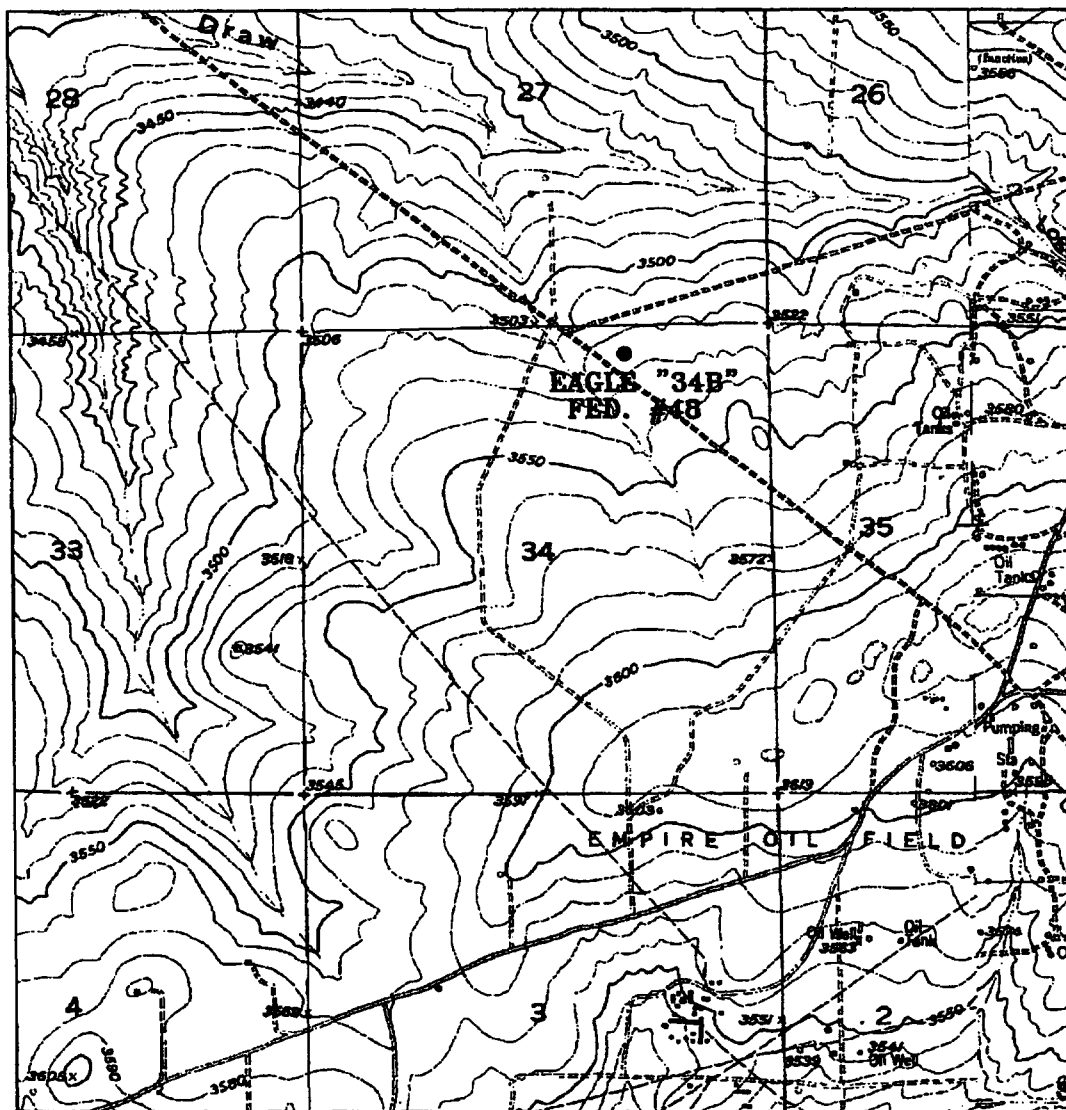

EAGLE "34B" FEDERAL #48
 330' FNL AND 1600' FEL
 Section 34, Township 17 South, Range 27 East,
 N.M.P.M., Eddy County, New Mexico.

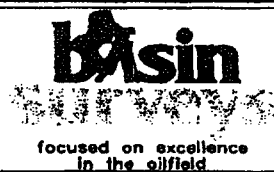

P.O. Box 1786
 1120 N. West County Rd.
 Hobbs, New Mexico 88241
 (505) 393-7316 - Office
 (505) 392-3074 - Fax
 basinsurveys.com

W.O. Number: 3905AA - KJG CD#4

Survey Date: 01-05-2004

Scale: 1" = 2000'

Date: 01-07-2004

**DEVON ENERGY
 PROD. CO., L.P.**

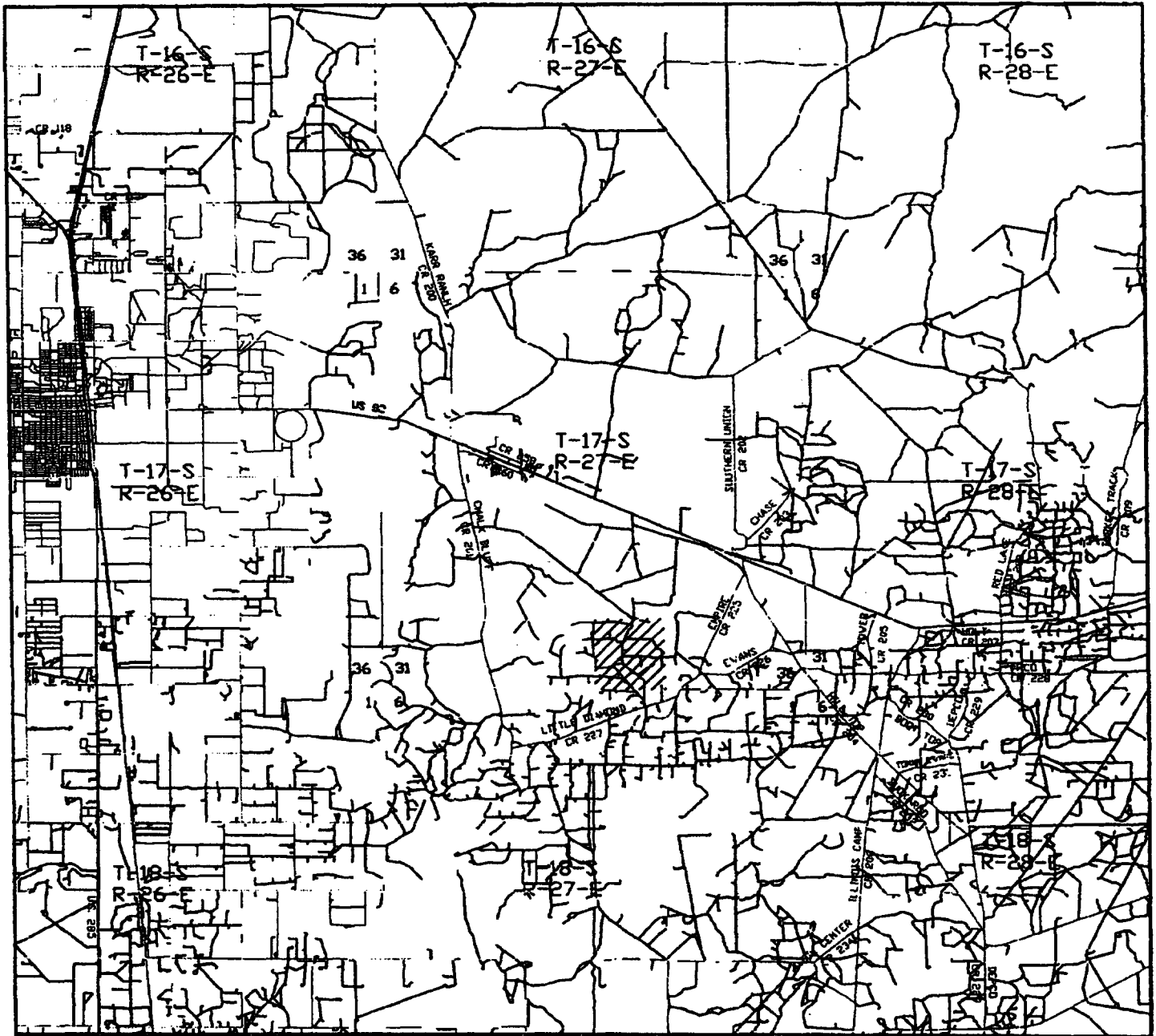

EAGLE "34B" FEDERAL #48
330' FNL AND 1600' FEL
Section 34, Township 17 South, Range 27 East,
N.M.P.M., Eddy County, New Mexico.

basin
surveys

focused on excellence
in the oilfield

P.O. Box 1788
1120 N. West County Rd.
Hobbs, New Mexico 88241
(505) 393-7316 - Office
(505) 392-3074 - Fax
basinsurveys.com

W.O. Number: 3905AA - KJG CD#4

Survey Date: 01-05-2004

Scale: 1" = 2 MILES

Date: 01-07-2004

DEVON ENERGY
PROD. CO., L.P.

DISTRICT I
1825 N. French Dr., Hobbs, NM 88340

DISTRICT II
811 South First, Artesia, NM 88210

DISTRICT III
1000 Rio Brazos Rd., Aztec, NM 87410

DISTRICT IV
2040 South Pacheco, Santa Fe, NM 87505

State of New Mexico
Energy, Minerals and Natural Resources Department

Form C-102
Revised March 17, 1999

Submit to Appropriate District Office
State Lease - 4 Copies
Fee Lease - 3 Copies

OIL CONSERVATION DIVISION

2040 South Pacheco
Santa Fe, New Mexico 87504-2088

☐ AMENDED REPORT

WELL LOCATION AND ACREAGE DEDICATION PLAT

API Number	Pool Code 96836	Pool Name RED LAKE GLORIETA YESO, NE
Property Code	Property Name EAGLE "34B" FEDERAL	Well Number 48
OGRID No. 6137	Operator Name DEVON ENERGY PRODUCTION CO., L.P.	Elevation 3523'

Surface Location

UL or lot No.	Section	Township	Range	Lot Idn	Feet from the	North/South line	Feet from the	East/West line	County
B	34	17 S	27 E		330	NORTH	1650	EAST	EDDY

Bottom Hole Location If Different From Surface

UL or lot No.	Section	Township	Range	Lot Idn	Feet from the	North/South line	Feet from the	East/West line	County
Dedicated Acres 40		Joint or Infill	Consolidation Code	Order No.					

NO ALLOWABLE WILL BE ASSIGNED TO THIS COMPLETION UNTIL ALL INTERESTS HAVE BEEN CONSOLIDATED
OR A NON-STANDARD UNIT HAS BEEN APPROVED BY THE DIVISION

	OPERATOR CERTIFICATION <i>I hereby certify that the information contained herein is true and complete to the best of my knowledge and belief.</i> Signature Karen Cotton Printed Name Operations Technician Date December 9, 2003
	SURVEYOR CERTIFICATION <i>I hereby certify that the well location shown on this plat was plotted from field notes of actual surveys made by me or under my supervision, and that the same is true and correct to the best of my belief.</i> NOVEMBER 26, 2003 Date Surveyed Signature of Gary L. Jones Professional Surveyor NEW MEXICO 7977 W.D. No. 3898 Certificate No. Gary L. Jones 7977 PROFESSIONAL SURVEYOR

**SECTION 34, TOWNSHIP 17 SOUTH, RANGE 27 EAST, N.M.P.M.,
EDDY COUNTY, NEW MEXICO.**

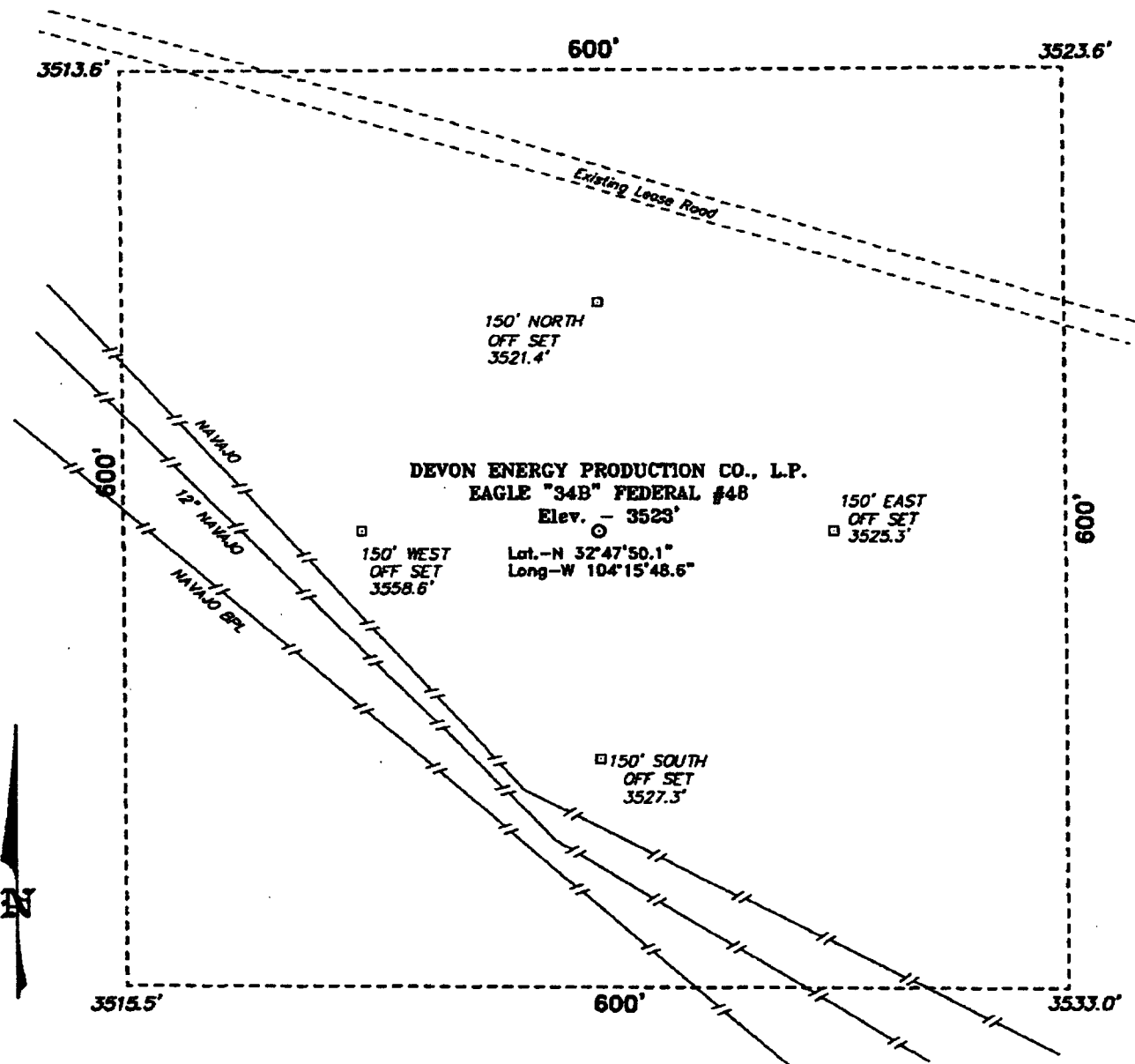

Directions to Location:

FROM THE JUNCTION OF US HWY 82 AND CO. RD. 204, GO SOUTH 0.1 MILE TO CO. RD. 225; THENCE SOUTH ON 225 FOR APPROX. 2.1 MILE TO LEASE ROAD; THENCE NORTHWEST ON LEASE ROAD FOR APPROX. 1.1 MILE TO PROPOSED WELL PAD.

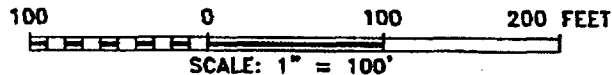

DEVON ENERGY PROD. CO., L.P.

REF: EAGLE "34B" FED. No. 48 / Well Pad Topo

THE EAGLE "34B" FED. No. 48 LOCATED 330' FROM
THE NORTH LINE AND 1650' FROM THE EAST LINE OF
SECTION 34, TOWNSHIP 17 SOUTH, RANGE 27 EAST,
N.M.P.M., EDDY COUNTY, NEW MEXICO.

BASIN SURVEYS P.O. BOX 1786-HOBBS, NEW MEXICO

W.O. Number: 3808

Drawn By: K. GOAD

Date: 11-26-2003

Disk: KJG CD#4 - 3808A.DWG

Survey Date: 11-25-2003

Sheet 1 of 1 Sheets

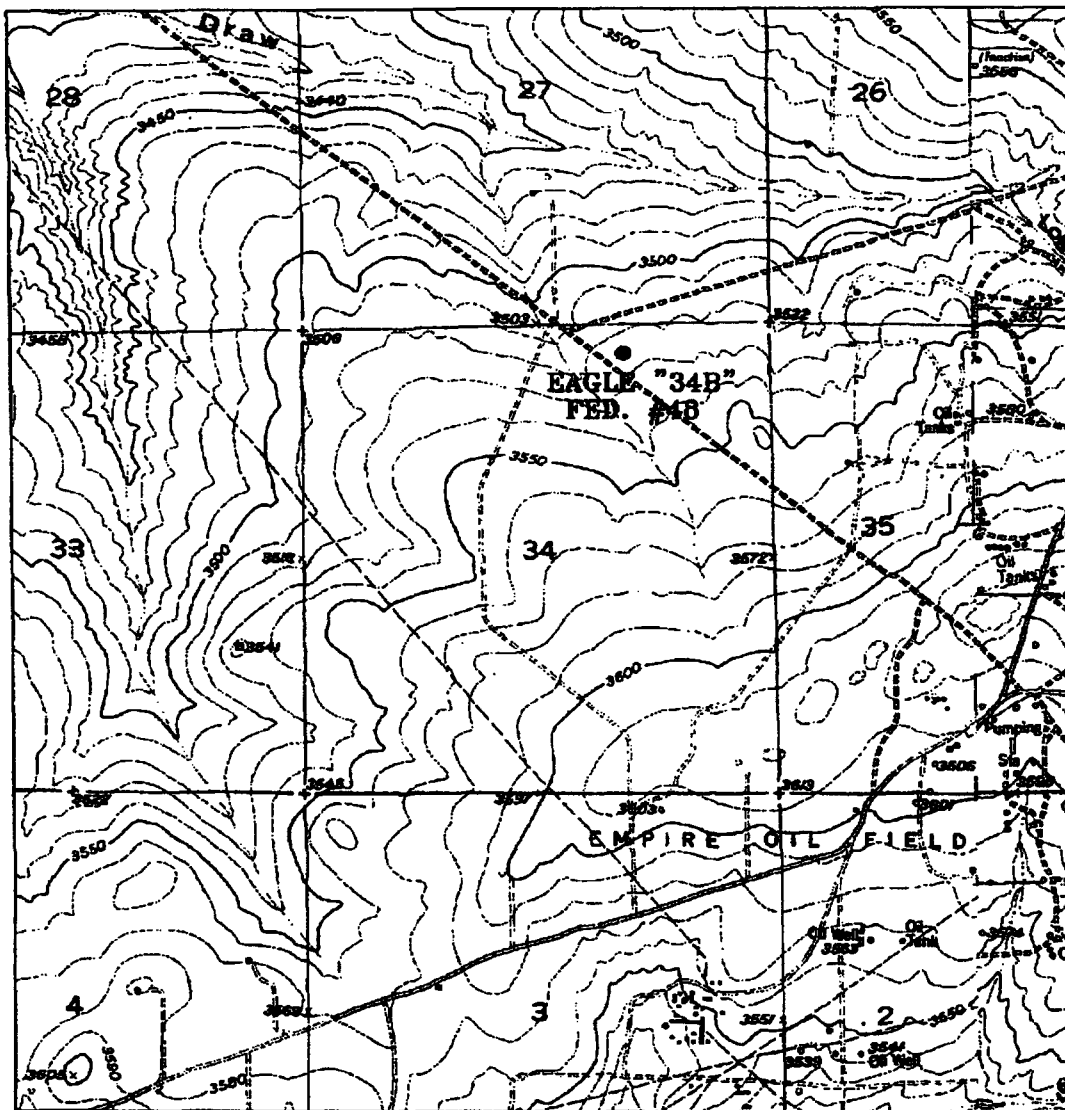

EAGLE "34B" FEDERAL #48
 330' FNL AND 1650' FEL
 Section 34, Township 17 South, Range 27 East,
 N.M.P.M., Eddy County, New Mexico.



focused on excellence
in the oilfield

P.O. Box 1786
 1120 N. West County Rd.
 Hobbs, New Mexico 88241
 (505) 393-7316 - Office
 (505) 392-3074 - Fax
 basinsurveys.com

W.O. Number: 3808AA - KJG CD#4

Survey Date: 11-25-2003

Scale: 1" = 2000'

Date: 11-26-2003

**DEVON ENERGY
 PROD. CO., L.P.**

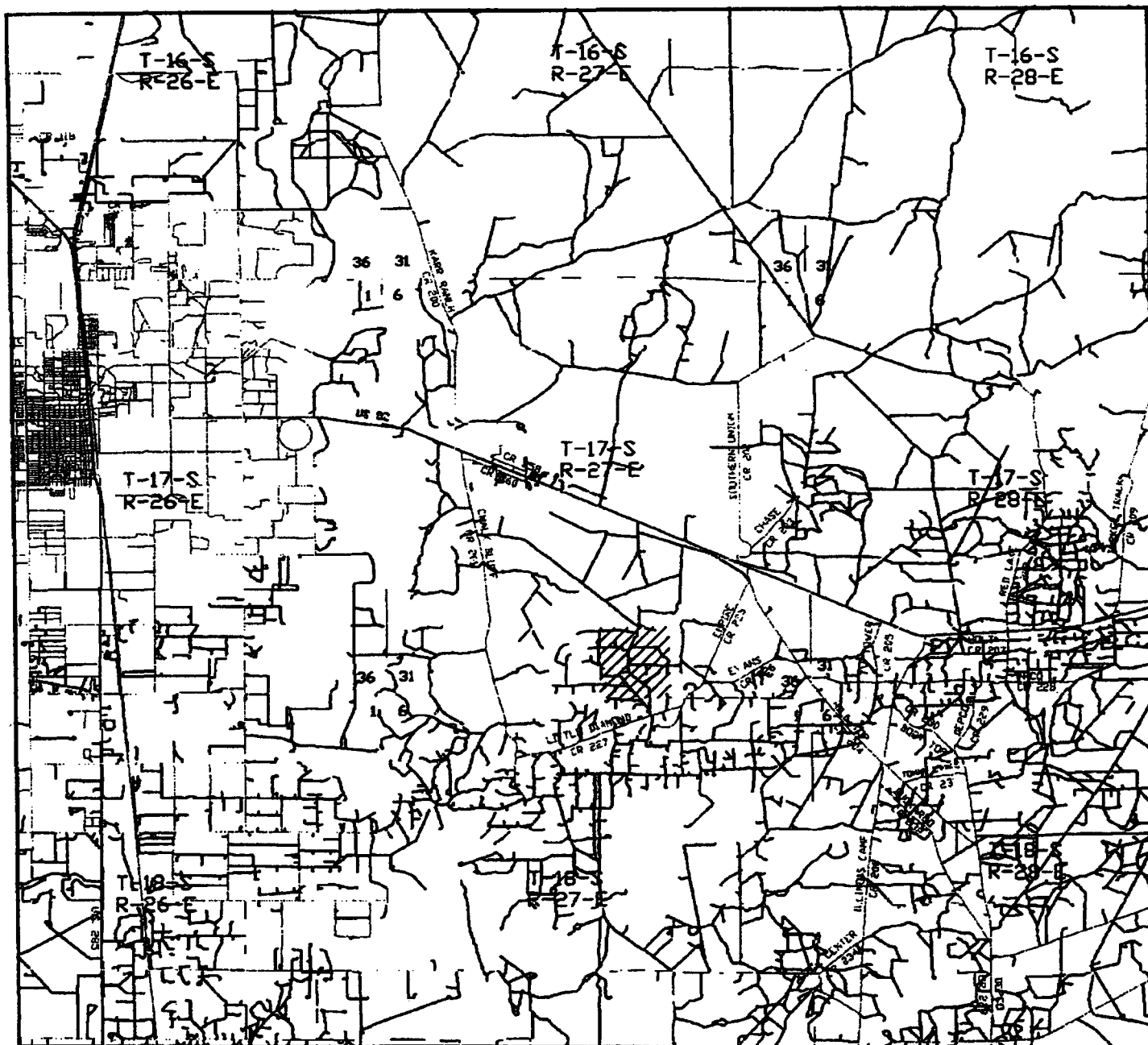

EAGLE "34B" FEDERAL #48
330' FNL AND 1650' FEL
Section 34, Township 17 South, Range 27 East,
N.M.P.M., Eddy County, New Mexico.

basin
surveys
 focused on excellence
 in the oilfield

P.O. Box 1788
 1120 N. West County Rd.
 Hobbs, New Mexico 88241
 (505) 393-7318 - Office
 (505) 392-3074 - Fax
 basin-surveys.com

W.O. Number: 3808AA - KJG CD#4

Survey Date: 11-25-2003

Scale: 1" = 2 MILES

Date: 11-28-2003

DEVON ENERGY
PROD. CO., L.P.

CMD :
OG6IWC

ONGARD
INQUIRE WELL COMPLETIONS

05/26/04 15:29:46
OGOMES -TPLV

Existing Well
NSL-3730

API Well No : 30 15 29109 Eff Date : 04-15-1997 WC Status : A
Pool Idn : 51300 RED LAKE;QUEEN-GRAYBURG-SA
OGRID Idn : 6137 DEVON ENERGY PRODUCTION COMPANY, LP
Prop Idn : 19420 EAGLE 34 B FEDERAL

Well No : 003
GL Elevation: 3527

U/L	Sec	Township	Range	North/South	East/West	Prop/Act (P/A)
B.H. Locn	: B	34	17S	27E	FTG 530 F N FTG 2510 F E	P
Lot Identifier:						
Dedicated Acre:	40.00					
Lease Type	: F					
Type of consolidation (Comm, Unit, Forced Pooling - C/U/F/O) :						

E6317: No more recs. for this api well no.

PF01 HELP PF02 PF03 EXIT PF04 GOTO PF05 PF06
PF07 PF08 PF09 PF10 NEXT-WC PF11 HISTORY PF12 NXTREC

CMD : ONGARD
OG6ACRE C102-DEDICATE ACREAGE

05/26/04 15:30:06
OGOMES -TPLV
Page No : 1

API Well No : 30 15 29109 Eff Date : 08-16-1996
Pool Idn : 51300 RED LAKE;QUEEN-GRAYBURG-SA
Prop Idn : 19420 EAGLE 34 B FEDERAL
Spacing Unit : 49348 OCD Order :
Sect/Twp/Rng : 34 17S 27E Acreage : 40.00 Revised C102? (Y/N) :
Dedicated Land:

S Base U/L Sec Twp Rng Acreage L/W Ownership Lot Idn

B 34 17S 27E 40.00 N FD

E0005: Enter data to modify or PF keys to scroll
PF01 HELP PF02 PF03 EXIT PF04 GOTO PF05 PF06 CONFIRM
PF07 BKWD PF08 FWD PF09 PF10 LAND PF11 NXTSEC PF12 RECONF

CMD : ONGARD 05/26/04 15:30:14
 OG6IPRD INQUIRE PRODUCTION BY POOL/WELL OGOMES -TPLV
 Page No: 1

OGRID Identifier : 6137 DEVON ENERGY PRODUCTION COMPANY, LP
 Pool Identifier : 51300 RED LAKE;QUEEN-GRAYBURG-SA

API Well No : 30 15 29109 Report Period - From : 01 2003 To : 04 2004

API Well No	Property Name	Prodn. Days MM/YY Prod	Production Volumes Gas Oil Water Stat	Well
30 15 29109	EAGLE 34 B FEDERAL	01 03 31	451 60 1535	P
30 15 29109	EAGLE 34 B FEDERAL	02 03 28	488 80 1175	P
30 15 29109	EAGLE 34 B FEDERAL	03 03 31	511 120 916	P
30 15 29109	EAGLE 34 B FEDERAL	04 03 30	458 107 1123	P
30 15 29109	EAGLE 34 B FEDERAL	05 03 31	459 83 1067	P
30 15 29109	EAGLE 34 B FEDERAL	06 03 30	434 56 609	P
30 15 29109	EAGLE 34 B FEDERAL	07 03 31	414 55 525	P

Reporting Period Total (Gas, Oil) :

M0025: Enter PF keys to scroll

PF01 HELP PF02 PF03 EXIT PF04 GOTO PF05 PF06 CONFIRM
 PF07 BKWD PF08 FWD PF09 PF10 NXTPPOOL PF11 NXTOGD PF12

CMD : ONGARD 05/26/04 15:30:19
 OG6IPRD INQUIRE PRODUCTION BY POOL/Well OGOMES -TPLV
 Page No: 2

OGRID Identifier : 6137 DEVON ENERGY PRODUCTION COMPANY, LP
 Pool Identifier : 51300 RED LAKE;QUEEN-GRAYBURG-SA

API Well No : 30 15 29109 Report Period - From : 01 2003 To : 04 2004

API Well No	Property Name	Prodn. Days MM/YY Prod	Production Volumes Gas Oil Water Stat	Well
30	15 29109 EAGLE 34 B FEDERAL	08 03 31	428	50 366 P
30	15 29109 EAGLE 34 B FEDERAL	09 03 30	478	48 520 P
30	15 29109 EAGLE 34 B FEDERAL	10 03 31	415	46 520 P
30	15 29109 EAGLE 34 B FEDERAL	11 03 30	293	47 399 P
30	15 29109 EAGLE 34 B FEDERAL	12 03 31	332	49 434 P
30	15 29109 EAGLE 34 B FEDERAL	01 04 31	474	52 469 P
30	15 29109 EAGLE 34 B FEDERAL	02 04 29	422	59 714 P
Reporting Period Total (Gas, Oil) :		6057	912	10372

E0049: User may continue scrolling.

PF01 HELP PF02 PF03 EXIT PF04 GOTO PF05 PF06 CONFIRM
 PF07 BKWD PF08 FWD PF09 PF10 NXTPool PF11 NXTOGD PF12



STATE OF NEW MEXICO
ENERGY, MINERALS AND NATURAL RESOURCES DEPARTMENT

OIL CONSERVATION DIVISION
2040 S. PACHECO
SANTA FE, NEW MEXICO 87505
(505) 827-7131

October 24, 1996

Devon Energy Corporation (Nevada)
20 North Broadway, Suite 1500
Oklahoma City, Oklahoma 73102-8260
Attention: E. L. Buttross, Jr.

Administrative Order NSL-3730

Dear Mr. Buttross:

Reference is made to your (Eagle "34" Federal) applications dated September 10 and 11, 1996 for two unorthodox oil well locations in the designated and Undesignated Red Lake Queen-Grayburg-San Andres Pool.

Both wells are to be located in Section 34, Township 17 South, Range 27 East, NMPM, Eddy County, New Mexico.

<i>Well Name & No. (API Number)</i>	<i>Footage Location</i>	<i>Unit</i>	<i>Dedicated 40-Acre Tract</i>
Eagle "34B" Federal No. 3 (30-015-29109)	530' FNL - 2510' FEL	B	NW/4 NE/4
Eagle "34M" Federal No. 25 (30-015-29114)	1090' FSL - 330' FWL	M	SW/4 SW/4

By the authority granted me under the provisions of Division General Rule 104.F(2), the two above-described unorthodox oil well locations are hereby approved.

Sincerely,

William J. LeMay
Director

WJL/MES/kv

cc: Oil Conservation Division - Artesia
U. S. Bureau of Land Management - Carlsbad

UNITED STATES
DEPARTMENT OF THE INTERIOR
BUREAU OF LAND MANAGEMENT

SUBMIT IN TRIPLICATE
OIL CONSERVATION DIV
811 S. 16th ST.
ARTESIA, NM 88210

Form approved.

cl/41

APPLICATION FOR PERMIT TO DRILL OR DEEPEN

1a TYPE OF WORK: DRILL ☒ DEEPEN ☐

b TYPE OF WELL:
OIL WELL ☒ GAS WELL ☐ Other ☐ SINGLE ZONE ☐ MULTIPLE ZONE ☐

2 NAME OF OPERATOR
DEVON ENERGY CORPORATION (NEVADA) 6137

3 ADDRESS AND TELEPHONE NO.
20 N. BROADWAY, SUITE 1500, OKC, OK 73102 (405) 552-4511

4 LOCATION OF WELL (Report location clearly and in accordance with any State requirements)*
At surface 530' FNL & 2510' FEL UNORTHODOX LOCATION: Like Approval By State
At top proposed prod. zone (SAME) Unit B

14 DISTANCE IN MILES AND DIRECTION FROM NEAREST TOWN OR POST OFFICE*
Approximately 7 miles southeast of Artesia, NM

15 DISTANCE FROM PROPOSED LOCATION TO NEAREST PROPERTY OR LEASE LINE, FT. 130'
(Also to nearest drg. unit line if any)

16 NO. OF ACRES IN LEASE 640
18 DISTANCE FROM PROPOSED LOCATION* TO NEAREST WELL, DRILLING, COMPLETED, OR APPLIED FOR, ON THIS LEASE, FT. NA

21 ELEVATIONS (Show whether DF, RT, GR, etc.)
GL 3527'

DESIGNATION AND SERIAL NO.
NM-0557370

6 IF INDIAN, ALLOTTEE OR TRIBE NAME
NA

7 UNIT AGREEMENT NAME
West Red Lake 8910089700

8 FARM OR LEASE NAME, WELL NO.
Eagle "34B" Federal #3 19420

9 API WELL NO.
30-015- 29109

10 FIELD AND POOL, OR WILDCAT
Red Lake (O-GB-SA) 51300

11 SEC., T., R., M., OR BLOCK AND SURVEY OR AREA
Section B-34-T17S-R27E

12 COUNTY OR PARISH
Eddy County

13 STATE
New Mexico

RECEIVED

AUG 20 1996

OIL CON. DIV.
DIST. 2

23. PROPOSED CASING AND CEMENTING PROGRAM

SIZE OF HOLE	GRADE, SIZE OF CASING	WEIGHT PER FOOT	SETTING DEPTH	QUANTITY OF CEMENT
17 1/2"	14"	Conductor	40'	Redimix
12 1/4"	8 5/8", J-55	24 ppf	1000'	300 sx Lite + 200 sx Class C
7 7/8"	5 1/2", J-55	15.5 ppf	2500'	100 sx Lite + 200 sx Class C

* Cement will be circulated to surface on all casing strings.

Devon Energy plans to drill to 2500' +/- to test the San Andres Formation for commercial quantities of oil. If the San Andres is deemed non-commercial, the wellbore will be plugged and abandoned per Federal regulations. Programs to adhere to onshore oil and gas regulations are outlined in the following exhibits and attachments.

Drilling Program

Surface Use and Operating Plan

Exhibit #1 - Blowout Prevention Equipment

Exhibit #1-A - Choke Manifold

Exhibit #2 - Location and Elevation Plat

Exhibit #3 - Planned Access Roads

Exhibit #4 - Wells Within a One Mile Radius

Exhibit #5 - Production Facilities Plan

Exhibit #6 - Rotary Rig Layout

Exhibit #7 - Casing Design Parameters and Factors

Exhibit #8 - H₂S Operating Plan

The undersigned accepts all applicable terms, conditions, stipulation, and restrictions concerning operations conducted on the leased land or portion thereof, as described above.

Bond Coverage: Nationwide
BLM Bond File No.: CO-1104

Subject to
General Requirements and
Special Stipulations
Attached

Part ID-B
8-23-96
New Loc + API

NSL-3730

IN ABOVE SPACE DESCRIBE PROPOSED PROGRAM: If proposal is to deepen, give data on present productive zone and proposed new productive zone. If proposal is to drill or deepen directionally, give pertinent data on subsurface locations and measured and true vertical depths. Give blowout preventer program, if any.

24.

SIGNED E. L. Buttross, Jr.

E. L. BUTTROSS, JR.
TITLE DISTRICT ENGINEER

DATE July 16, 1996

*(This space for Federal or State office use)

PERMIT NO. APPROVAL DATE

Application approval does not warrant or certify that the applicant holds legal or equitable title to those rights in the subject lease which would entitle the applicant to conduct operations thereon.
CONDITIONS OF APPROVAL, IF ANY:

APPROVED BY 1/16/ Gary Bowers

TITLE Acting Area Manager
See Instructions On Reverse Side

DATE AUG 16 1996

DISTRICT I
P.O. Box 1980, Hobbs, NM 88240

State of New Mexico
Energy, Minerals and Natural Resources Department

Form C-102
Revised February 10, 1994
Instruction on back
Submit to Appropriate District Office
State Lease - 4 Copies
Fee Lease - 3 Copies

DISTRICT II
P.O. Drawer DD, Artesia, NM 88210

OIL CONSERVATION DIVISION

DISTRICT III
1000 Rio Brazos Rd., Aztec, NM 87410

P.O. Box 2088
Santa Fe, New Mexico 87504-2088

☐ AMENDED REPORT

WELL LOCATION AND ACREAGE DEDICATION PLAT

API Number 30-015-29109	Pool Code 51300	Pool Name Red Lake (Q-GB-SA)
Property Code	Property Name Eagle 34 "B" Federal	Well Number 3
OGRID No. 6137	Operator Name Devon Energy Corporation (Nevada)	Elevation 3527'

Surface Location

UL or lot No.	Section	Township	Range	Lot Idn	Feet from the	North/South line	Feet from the	East/West line	County
B	34	17 S	27 E		530'	North	2510	East	Eddy

Bottom Hole Location If Different From Surface

UL or lot No.	Section	Township	Range	Lot Idn	Feet from the	North/South line	Feet from the	East/West line	County

Dedicated Acres 40	Joint or Infill	Consolidation Code	Order No.
------------------------------	-----------------	--------------------	-----------

NO ALLOWABLE WILL BE ASSIGNED TO THIS COMPLETION UNTIL ALL INTERESTS HAVE BEEN CONSOLIDATED
OR A NON-STANDARD UNIT HAS BEEN APPROVED BY THE DIVISION

	OPERATOR CERTIFICATION I hereby certify the the information contained herein is true and complete to the best of my knowledge and belief. <u>E. L. Buttross, Jr.</u> Signature <u>E. L. Buttross, Jr.</u> Printed Name <u>District Engineer</u> Title <u>7/16/96</u> Date
	SURVEYOR CERTIFICATION I hereby certify that the well location shown on this plat was plotted from field notes of actual surveys made by me or under my supervision and that the same is true and correct to the best of my belief. <u>June 6, 1996</u> Date Surveyed <u>[Signature]</u> Signature & Seal of Professional Surveyor <u>W.O. No. 620264</u> Certificate No. <u>Gory L. Jones</u> 7977
	BASIN SURVEYS



ENERGY CORPORATION

20 North Broadway, Suite 1500
Oklahoma City, Oklahoma 73102-8260

Telephone 405/235-3611
FAX 405/552-4550

September 11, 1996

Certified Mail No. Z 731 697 651

State of New Mexico
Energy, Minerals and Natural Resources Department
Oil Conservation Division
2040 South Pacheco
Santa Fe, New Mexico 87505

RECEIVED
SEP 16 1996
OIL CON. DIV.
DIST. 2

RE: Non-Standard Location Approval
Eagle "34B" Federal #3
Eddy County, New Mexico

Gentlemen:

Devon Energy Corporation (Nevada) requests "Non-Standard Location" approval for the referenced well located as listed below. This unorthodox location is necessary due to pipelines and topography problems (see attached map).

<u>WELL NAME & NO.</u>	<u>Unit Ltr</u>	<u>Section-T-R</u>	<u>Footage Location</u>
Eagle "34B" Federal #3	B	34-17S-27E	530' FNL & 2510' FEL

Enclosed is a map of the West Red Lake Area showing the Well's location and a copy of Form C-102.

Operators having wells or lease holdings in the offsetting 40 acre tracts will be notified by certified mail. Copies of our letters of notification to the following operators are enclosed.

Amoco Production

Houston, Texas

✓

Eagle "34B" Federal #3
NSL Approval
9/11/96
Page Two

State of New Mexico
Energy, Minerals and Natural Resources Dept
Oil Conservation Division

If you have any questions, please contact the undersigned at (405) 235-3611, X4509.

Sincerely yours,

DEVON ENERGY CORPORATION (NEVADA)

A handwritten signature in cursive script, reading "E.L. Buttross Jr.", written in dark ink.

Mr. E.L. Buttross, Jr.
District Engineer

ELB\dk
Enclosures

cc: Oil Conservation Division - Artesia, NM
Bureau of Land Management - Carlsbad, NM

DISTRICT I
P.O. Box 1980, Hobbs, NM 88240

State of New Mexico
Energy, Minerals and Natural Resources Department

Form C-102
Revised February 10, 1994
Instruction on back
Submit to Appropriate District Office
State Lease - 4 Copies
Fee Lease - 3 Copies

DISTRICT II
P.O. Drawer DD, Artesia, NM 88210

OIL CONSERVATION DIVISION

DISTRICT III
1000 Rio Brazos Rd., Aztec, NM 87410

P.O. Box 2088
Santa Fe, New Mexico 87504-2088

☐ AMENDED REPORT

WELL LOCATION AND ACREAGE DEDICATION PLAT

API Number	Pool Code	Pool Name
	51300	Red Lake (Q-GB-SA)
Property Code	Property Name	Well Number
	Eagle 34 "B" Federal	3
OGRID No.	Operator Name	Elevation
6137	Devon Energy Corporation (Nevada)	3527'

Surface Location

UL or lot No.	Section	Township	Range	Lot Idn	Feet from the	North/South line	Feet from the	East/West line	County
B	34	17 S	27 E		530'	North	2510	East	Eddy

Bottom Hole Location If Different From Surface

UL or lot No.	Section	Township	Range	Lot Idn	Feet from the	North/South line	Feet from the	East/West line	County
Dedicated Acres		Joint or Infill		Consolidation Code		Order No.			
40									

NO ALLOWABLE WILL BE ASSIGNED TO THIS COMPLETION UNTIL ALL INTERESTS HAVE BEEN CONSOLIDATED
OR A NON-STANDARD UNIT HAS BEEN APPROVED BY THE DIVISION

	OPERATOR CERTIFICATION I hereby certify the the information contained herein is true and complete to the best of my knowledge and belief. <u>E. J. Buttross, Jr.</u> Signature <u>E. J. Buttross, Jr.</u> Printed Name <u>District Engineer</u> Title <u>7/16/96</u> Date
	SURVEYOR CERTIFICATION I hereby certify that the well location shown on this plat was plotted from field notes of actual surveys made by me or under my supervision and that the same is true and correct to the best of my belief. <u>June 6, 1996</u> Date Surveyed <u>[Signature]</u> Signature & Seal of Professional Surveyor <u>W.O. No. 620264</u> Certificate No. Gary L. Jones 7977
	BASIN SURVEYS

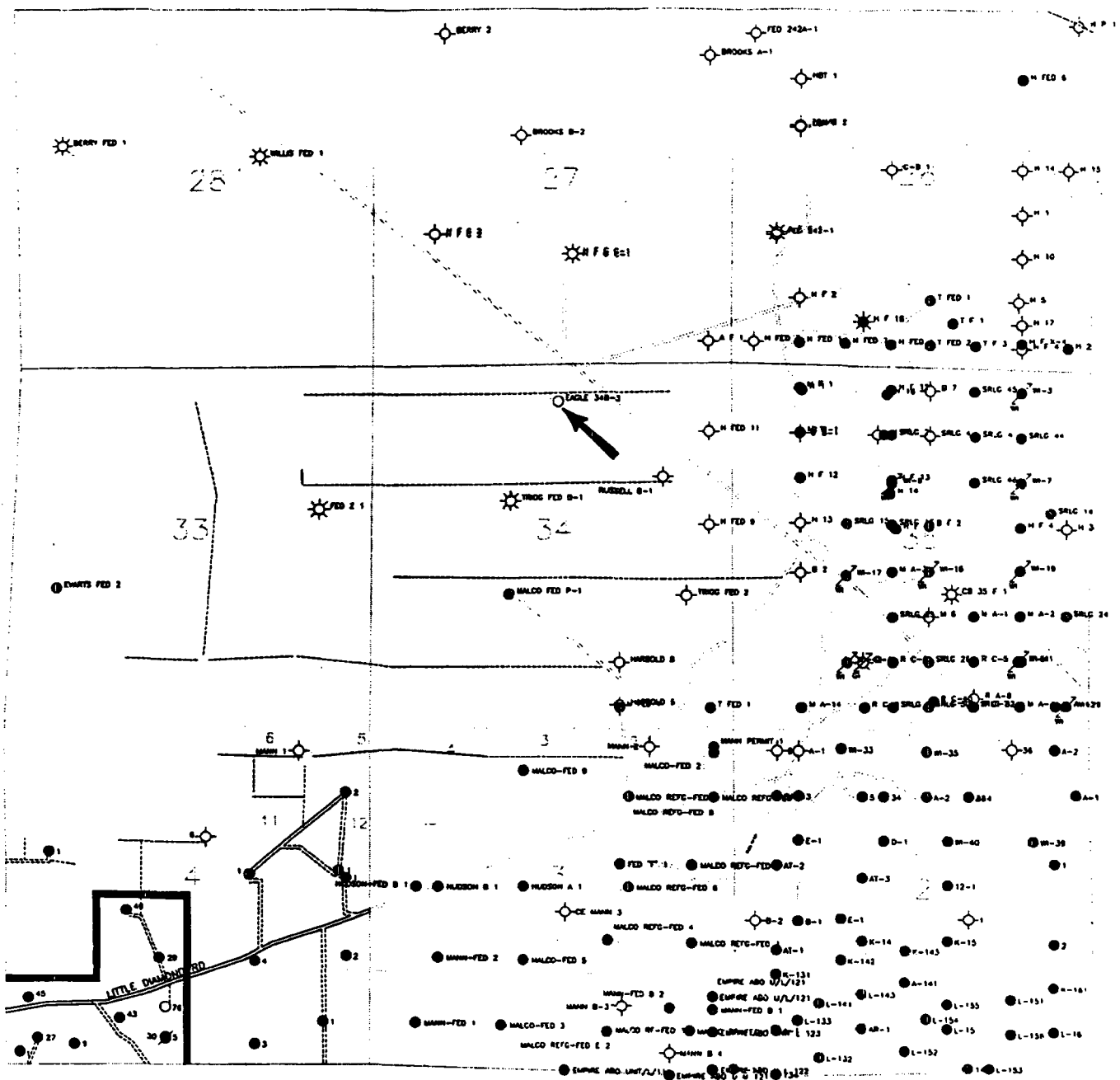

devon

WEST RED LAKE AREA EDDY COUNTY, NEW MEXICO

PROPOSED ROAD
EAGLE FEDERAL 34 "B" 3
EXHIBIT 3

EAGLE 34B-3

Scale in Feet
1000 0 1000 2000 3000 4000

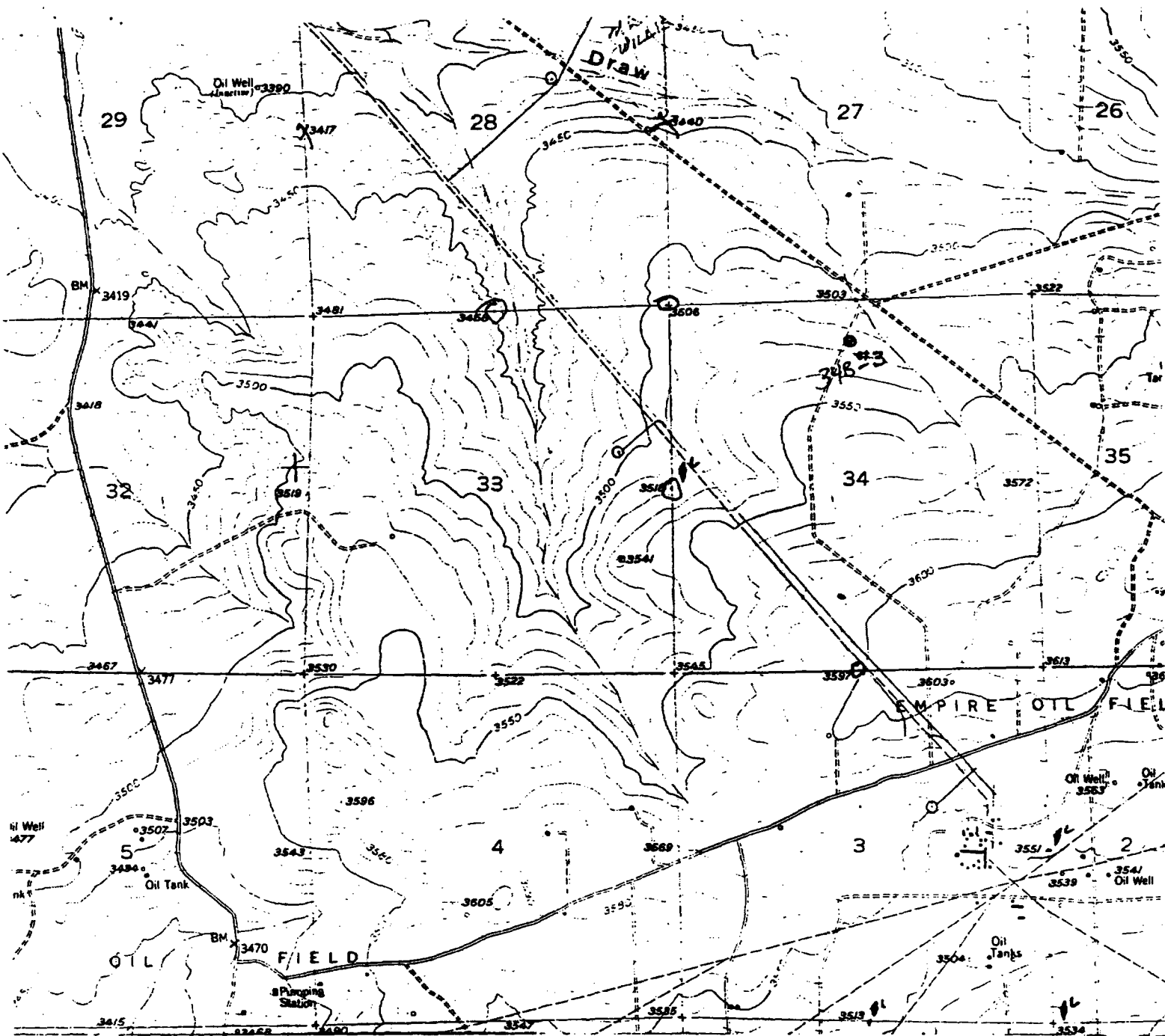

EXHIBIT 3A

DEVON ENERGY CORPORATION
 Eagle 34 "B" Federal #3
 530' FNL & 2510' FEL
 Sec. 34, T-17-S, R-27-E,
 Eddy County, New Mexico.



SCALE: 1" = 2000'

2000' 0 2000' 4000 Feet

BASIN SURVEYS P.O. BOX 1786-HOBBS, NEW MEXICO

W.O. Number: 6218	Drawn By: S.C. Nichols	Survey Date: 6-06-96	Sheet 1 of 1 Sheets
-------------------	------------------------	----------------------	---------------------

R 27 F

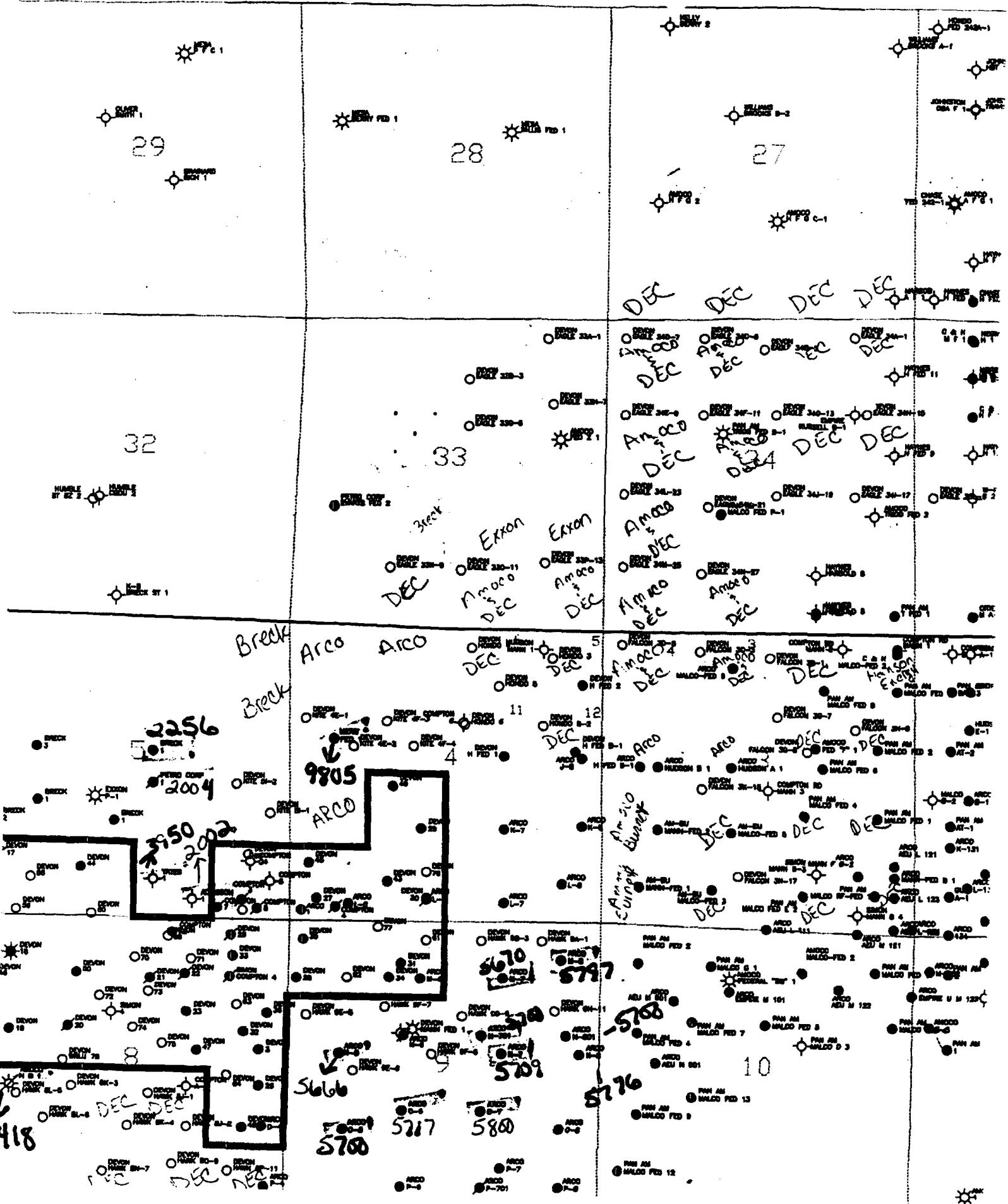



ENERGY CORPORATION

20 North Broadway, Suite 1500
Oklahoma City, Oklahoma 73102-8260

Telephone 405/235-3611
FAX 405/552-4550

September 11, 1996

Certified Mail No. Z 731 697 652

**Amoco Production Company
Post Office Box 4891
Houston, Texas 77210**

**RE: Non-Standard Location Approval
Proposed 2500' San Andres Test
Eagle "34B" Federal #3
530' FNL & 2510' FEL
Sec.B-34-17S-27E
Eddy County, New Mexico**

Gentlemen:

We have applied for a permit to drill the referenced well. This unorthodox location is necessary due to pipeline and topography problems. The proposed wellsite is in the West Red Lake area in Eddy County, New Mexico, and is offset your lease hold in Section 34-T17S-R27E. It also offsets the following property which our records show you operate.

Trigg Federal B-1

Eagle "34B" Federal #3
Non-Standard Location Approval
September 11, 1996
Page Two

Amoco Production Company

The NMOCD Non-Standard Location Approval process requires that we notify offset operators and submit Proof of Notice.

Please accept this certified letter as notification. If you have any questions, please contact Ernie Buttross, Jr., at (405) 235-3611, X4509.

Sincerely yours,

DEVON ENERGY CORPORATION (NEVADA)

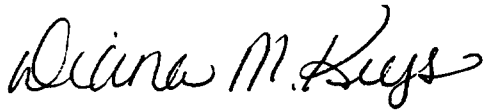
A handwritten signature in cursive script, reading "Diana M. Keys".

Diana Keys
Engineering Tech.

/dk

cc: Oil Conservation Division - Santa Fe, NM
Oil Conservation Division - Artesia, NM
Bureau of Land Management - Carlsbad, NM

UNITED STATES
DEPARTMENT OF THE INTERIOR
BUREAU OF LAND MANAGEMENT

N.M. Oil Cons. Division
811 S. 1st Street
Artesia, NM 88210-2824

FORM APPROVED
Budget Bureau No. 1004-0135
Expires March 31, 1993

SUNDRY NOTICES AND REPORTS ON WELLS

Do not use this form for proposals to drill or to deepen or reentry to a different reservoir.
Use "APPLICATION FOR PERMIT—" for such proposals

SUBMIT IN TRIPLICATE

1. Type of Well
☒ Oil Well ☐ Gas Well ☐ Other -----

2. Name of Operator
DEVON ENERGY CORPORATION (NEVADA)

3. Address and Telephone No.
20 NORTH BROADWAY, SUITE 1500, OKLAHOMA CITY, OKLAHOMA 73102 (405) 235-3611

4. Location of Well (Footage, Sec., T., R., M., or Survey Description)
50' FNL & 2510' FEL of Section 34-T17S-R27E; Unit "B"

5. Lease Designation and Serial No.
NM-0557370

6. If Indian, Allottee or Tribe Name
NA

7. If Unit or CA, Agreement Designation
West Red Lake 890089700

8. Well Name and No.
Eagle "34B Federal #3

9. API Well No.
30-015- 29109

10. Field and Pool, or Exploratory Area
Red Lake (Q-GB-SA)

11. County or Parish, State
Eddy County, NM

CHECK APPROPRIATE BOX(S) TO INDICATE NATURE OF NOTICE, REPORT, OR OTHER DATA

TYPE OF SUBMISSION	TYPE OF ACTION
<input checked="" type="checkbox"/> Notice of Intent	<input type="checkbox"/> Abandonment
<input type="checkbox"/> Subsequent Report	<input type="checkbox"/> Recompletion
<input type="checkbox"/> Final Abandonment Notice	<input type="checkbox"/> Plugging Back
	<input type="checkbox"/> Casing Repair
	<input type="checkbox"/> Altering Casing
	<input checked="" type="checkbox"/> Other Amend TD
	<input checked="" type="checkbox"/> Change of Plans
	<input type="checkbox"/> New Construction
	<input type="checkbox"/> Non-Routine Fracturing
	<input type="checkbox"/> Water Shut-Off
	<input type="checkbox"/> Conversion to Injection
	<input type="checkbox"/> Dispose Water

(Note: Report results of multiple completion on Well Completion or Recompletion Report and Log form.)

13. Describe Proposed or Completed Operations (Clearly state all pertinent details, and give pertinent dates, including estimated date of starting any proposed work. If well is directionally drilled, give subsurface locations and measured and true vertical depths for all markers and zones pertinent to this work.)*

Devon Energy requests permission to amend the proposed total depth of the above referenced well to +/- 2800' (previously at +/- 2500').

14. I hereby certify that the foregoing is true and correct

Signed Diana M. Keys

Diana Keys

Title Engineering Technician

Date October 24, 1996

(This space for Federal or State office use)

Approved by (ORIG. SGD.) ALEXIS C. SWOBODA

Title PETROLEUM ENGINEER

Date 11/7/96

Conditions of approval, if any:

UNITED STATES
DEPARTMENT OF THE INTERIOR
BUREAU OF LAND MANAGEMENT

FORM APPROVED
Budget Bureau No. 1004-0135
Expires March 31, 1993

SUNDRY NOTICES AND REPORTS ON WELLS

Do not use this form for proposals to drill or to deepen or reentry to a different reservoir.
Use "APPLICATION FOR PERMIT—" for such proposals

SUBMIT IN TRIPLICATE

RECEIVED

APR 03 1997

1. Type of Well
☒ Oil Well ☐ Gas Well ☐ Other -----

2. Name of Operator
DEVON ENERGY CORPORATION (NEVADA)

3. Address and Telephone No.
20 NORTH BROADWAY, SUITE 1500, OKLAHOMA CITY, OKLAHOMA 73102-4881 235-3611

4. Location of Well (Footage, Sec., T., R., M., or Survey Description)
530' FNL & 2510' FEL of Section 34-17S-27E, Unit "B"

5. Lease Designation and Serial No.
NM-0557370

6. If Indian, Allottee or Tribe Name
NA

7. If Unit or CA, Agreement Designation
NA

8. Well Name and No.
Eagle "34B" Federal #3

9. API Well No.
30-015-29109

10. Field and Pool, or Exploratory Area
Red Lake (Q-G-SA)

11. County or Parish, State
Eddy County, NM

CHECK APPROPRIATE BOX(S) TO INDICATE NATURE OF NOTICE, REPORT, OR OTHER DATA

TYPE OF SUBMISSION	TYPE OF ACTION
<input type="checkbox"/> Notice of Intent	<input type="checkbox"/> Abandonment
<input checked="" type="checkbox"/> Subsequent Report	<input type="checkbox"/> Recompletion
<input type="checkbox"/> Final Abandonment Notice	<input type="checkbox"/> Plugging Back
	<input type="checkbox"/> Casing Repair
	<input type="checkbox"/> Altering Casing
	<input checked="" type="checkbox"/> Other Spud, Casing strings, TD
	<input type="checkbox"/> Change of Plans
	<input type="checkbox"/> New Construction
	<input type="checkbox"/> Non-Routine Fracturing
	<input type="checkbox"/> Water Shut-Off
	<input type="checkbox"/> Conversion to Injection
	<input type="checkbox"/> Dispose Water

(Note: Report results of multiple completion on Well Completion or Recompletion Report and Log form.)

13. Describe Proposed or Completed Operations (Clearly state all pertinent details, and give pertinent dates, including estimated date of starting any proposed work. If well is directionally drilled, give subsurface locations and measured and true vertical depths for all markers and zones pertinent to this work.)

Spudded this well on 3/17/97 at 1300 hrs and drld a 12 1/4" hole to 1063'. On 3/19/97 ran 27 jts 8 5/8" 24# J-55 ST&C csg, set at 1062'. Cemented w/300 sx lite "C" + 200 sx Class "C". Circ'd 88 sxs cmt.

Drld 7 7/8" hole and reached TD 2700' on 3/22/97 at 0400 hrs. Schlumberger ran LDT/CNL/DLL/MSFL/GR logs. Ran 64 jts 5 1/2" 15.5# J-55 LT&C csg, set at 2699'. Cemented w/250 sx lite "C" + 300 sx Class "C". 30 sxs of cmt returned to surface.

Released rig at 0600 hrs 3/23/97. WOCU.

ACCEPTED FOR RECORD

APR 02 1997

WFL

14. I hereby certify that the foregoing is true and correct

Signed Diana Keys

Diana Keys

Title Engineering Technician

Date 3/24/97

(This space for Federal or State office use)

Approved by

Title

Date

Conditions of approval, if any:

Title 18 U.S.C. Section 1001, makes it a crime for any person knowingly and willfully to make to any department or agency of the United States any false, fictitious or fraudulent statements or representations in any matter within its jurisdiction.

*See Instruction on Reverse Side

UNITED STATES
DEPARTMENT OF THE INTERIOR
BUREAU OF LAND MANAGEMENT

110 1st 1997
NM 38210-230

c15f

FORM APPROVED
Budget Bureau No. 1004-0135
Expires March 31, 1993

SUNDRY NOTICES AND REPORTS ON WELLS

Do not use this form for proposals to drill or to deepen or reentry to a different reservoir.
Use "APPLICATION FOR PERMIT—" for such proposals

SUBMIT IN TRIPLICATE

RECEIVED
JUN -2
BUREAU OF LAND MANAGEMENT
ROSWELL OFFICE

1. Type of Well
☒ Oil Well ☐ Gas Well ☐ Other -----

2. Name of Operator
DEVON ENERGY CORPORATION (NEVADA)

3. Address and Telephone No.
20 NORTH BROADWAY, SUITE 1500, OKLAHOMA CITY, OKLAHOMA 73102 (405) 235-3611

4. Location of Well (Footage, Sec., T., R., M., or Survey Description)
530' FNL & 2510' FEL (B) of Section 34-T17S-R27E

5. Well Designation and Serial No.
NM-0557370
6. Indian Allottee or Tribe Name
NA
7. Indian or CA, Agreement Designation
N/A
8. Well Name and No.
Eagle "34B" Federal #3
9. API Well No.
30-015-29109
10. Field and Pool, or Exploratory Area
Red Lake (Q-GB-SA)
11. County or Parish, State
Eddy County, NM

CHECK APPROPRIATE BOX(S) TO INDICATE NATURE OF NOTICE, REPORT, OR OTHER DATA

TYPE OF SUBMISSION	TYPE OF ACTION
<input type="checkbox"/> Notice of Intent	<input type="checkbox"/> Abandonment
<input checked="" type="checkbox"/> Subsequent Report	<input type="checkbox"/> Recompletion
<input type="checkbox"/> Final Abandonment Notice	<input type="checkbox"/> Plugging Back
	<input type="checkbox"/> Casing Repair
	<input type="checkbox"/> Altering Casing
	<input checked="" type="checkbox"/> Other Completion
	<input type="checkbox"/> Change of Plans
	<input type="checkbox"/> New Construction
	<input type="checkbox"/> Non-Routine Fracturing
	<input type="checkbox"/> Water Shut-Off
	<input type="checkbox"/> Conversion to Injection
	<input type="checkbox"/> Dispose Water

ACCEPTED FOR RECORD

JUN 03 1997

13. Describe Proposed or Completed Operations (Clearly state all pertinent details, and give pertinent dates, including estimated date of starting any proposed work. If well is directionally drilled, give subsurface locations and measured and true vertical depths for all markers and zones pertinent to this work.)*

4/1/97 RU Wedge WL. Ran Bond log from 2655' to surf. Perf'd w/1 SPF as follows: 1871', 1908', 23', 34', 45', 2107', 25', 45', 89', 95', 2205', 07', 10', 32', 49', 51', 64', 66', 68', 70', 78', 84', 98', 2300', 02', 21', 26', 28', 32', for a total of 30 holes (.40" EHD Holes).

Acidize San Andres perfs 1871-2332' w/2500 gals of 15% NeFe acid, ISIP 765#.

Frac'd perfs 1871-2332' w/216,000 gals gel water + 6000# 100 mesh sand + 158,000# 20/40 Brady sand and 124,000# 16/30 sand. ISIP 795#, closed at 655#.

Ran 2 7/8" production tbg, SN set at 2216'. Ran pump and rods. Began pump testing.

14. I hereby certify that the foregoing is true and correct

Signed Diana M. Keys
(This space for Federal or State office use)

Diana Keys

Title Engineering Technician

Date May 19, 1997

Approved by _____
Conditions of approval, if any:

Title _____

Date _____

Title 18 U.S.C. Section 1001, makes it a crime for any person knowingly and willfully to make to any department or agency of the United States any false, fictitious or fraudulent statements or representation to any matter within its jurisdiction.

*See Instruction on Reverse Side

L & M DRILLING, INC.

OIL WELL DRILLING CONTRACTORS
PO BOX 1370 ARTESIA, NEW MEXICO 88211-1370
(505) 746-4405 746-3518 748-2205

March 31, 1997

Devon Energy Corporation
20 North Broadway, Suite 1500
Oklahoma City, OK 73102-8280

RE: Eagle 34 Federal #3
530' FNL & 2510' FEL
Sec. 34, T17S, R27E
Eddy County, New Mexico

Gentlemen:

The following is a Deviation Survey for the above captioned well.

DEPTH	DEVIATION
173'	1/2°
357'	3/4°
532'	1°
706'	1°
880'	1 1/4°
1038'	1 1/2°
1514'	1°
1982'	1 1/2°
2326'	1 3/4°
2670'	1°
2700'	1°

Very truly yours,



C. E. LaRue
President

STATE OF NEW MEXICO
COUNTY OF EDDY

The foregoing was acknowledged before me
this 31st day of March, 1997.

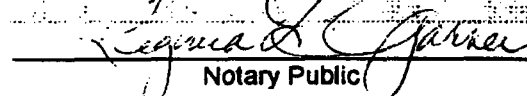
Notary Public

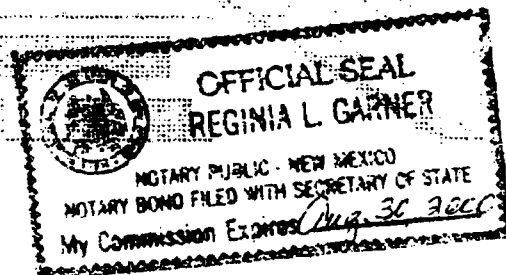

RECEIVED
1997 JUN -2 P 11:48
BUREAU OF LAND MGMT.
ROSWell OFFICE

37. SUMMARY OF POROUS ZONES: (Show all important zones of porosity and contents thereof; cored intervals; and all drill stem, tests, including depth interval tested, cushion used, time tool open, flowing and shut-in pressures, and recoveries):				38. GEOLOGIC MARKERS		
FORMATION	TOP	BOTTOM	DESCRIPTION, CONTENTS, ETC.	NAME	MEAS. DEPTH	TRUE VERT. DEPTH
Premier Sand	1534'	1588'	sandstone	Grayburg	1340'	
San Andres	1588'	2699'	dolomite	Premier	1534'	
				San Andres	1588'	
		DEPTH	ACID, SHOT, FRACTURE, CEMENT SQUEEZE, ETC.. (continued from the front)			
		NA				

UNITED STATES
DEPARTMENT OF THE INTERIOR
BUREAU OF LAND MANAGEMENT

SUBMIT IN DUPLICATE

FORM APPROVED

CSF

(See other instructions on reverse side)

5. LEASE DESIGNATION AND SERIAL NO.
NM-0557370

6. INDIAN, ALLOTTEE OR TRIBE NAME

7. DEED AGREEMENT NAME

8. FARM OR LEASE NAME AND NO.
Eagle "34B" Federal #310. FIELD AND FOOT OR WILDCAT
Red Lake (Q0GB-SA)11. SEC., T., R., M., OR BLOCK AND SURVEY OR AREA
"B" Section 34-17S-27E

WELL COMPLETION OR RECOMPLETION REPORT AND LOGS

1a. TYPE OF WELL: OIL WELL ☒ GAS WELL ☐ DRY ☐

b. TYPE OF COMPLETION:

NEW ☒ WORK OVER ☐ DEEP-EN ☐ PLUG BACK ☐ DIFF. RESER. ☐

2. NAME OF OPERATOR

DEVON ENERGY CORPORATION (NEVADA)

3. ADDRESS AND TELEPHONE NO.

20 N. BROADWAY, SUITE 1500, OKC, OK 73102-8260 (405) 235-3611

4. LOCATION OF WELL (Report location clearly and in accordance with any State requirements)

At surface 530' FNL & 2510' FEL, Unit "B"

At top prod. interval reported below (SAME)

At total depth (SAME)

14. PERMIT NO.

DATE ISSUED

8/16/96

12. COUNTY OR PARISH

Eddy County

13. STATE

NM

15. DATE SPUNDED

3/17/97

16. DATE T.D. REACHED

3/22/97

17. DATE COMPL. (Ready to prod.)

4/5/97

18. ELEVATIONS (DF, RKB, RT, GR, ETC.)*

KB 3536'; GL 3527'; DF 3535'

19. ELEV. CASINGHEAD

20. TOTAL DEPTH, MD & TVD

2699'

21. PLUG, BACK T.D., MD & TVD

2655'

22. IF MULTIPLE COMPL., HOW MANY?

NA

23. INTERVALS

DRILLED BY

ROTARY TOOLS

X

CABLE TOOLS

24. PRODUCING INTERVAL(S), OF THIS COMPLETION—TOP, BOTTOM, NAME (MD AND TVD)*

San Andres - 1871-2322'

ACCEPTED FOR RECORD

JUN 0 6 1997

25. WAS DIRECTIONAL SURVEY

MADE

No

26. TYPE ELECTRIC AND OTHER LOGS RUN

LDT/CNL/DLL/MSFL/GR; CBL

27. WAS WELL CORED

No

28.

CASING RECORD (Report all strings set in well)

CASING SIZE/GRADE	WEIGHT, LB./FT.	DEPTH SET (MD)	HOLE SIZE	TOP OF CEMENT, CEMENTING RECORD	AMOUNT PULLED
8-5/8" J-55	24#	1062'	12-1/4"	surf; 300 sxs lite & 200 sxs "C"	NA
5-1/2" J-55	15.5#	2699'	7-7/8"	surf; 250 sxs lite C & 300 sxs "C"	NA

29.

LINER RECORD

SIZE	TOP (MD)	BOTTOM (MD)	BACKS CEMENT*	SCREEN (MD)	SIZE	DEPTH SET (MD)	PACKER SET (MD)
					2-7/8"	2403'	(OET)

31.

PERFORATION RECORD (Interval, size and number)

1871-1945' ALPHA (5 - .40 EHD Holes)
2107-2125' "A" (2 - .40 EHD Holes)
2145-2232' "B" (7 - .40 EHD Holes)
2249-2284' "C" (8 - .40 EHD Holes)
2298-2332' "D" (7 - .40 EHD Holes)

32.

ACID SHOT, FRACTURE, CEMENT SQUEEZE, ETC.

DEPTH INTERVAL (MD)	AMOUNT AND KIND OF MATERIAL USED
1871-2332'	2500 gals of 15% NeFe acid
1871-2332'	216,000 gals gel water + 6000# 100 mesh sand + 158,000# 20/40 Brady sand and 124,000# 16/30 sand

33.*

PRODUCTION

DATE FIRST PRODUCTION 4/15/97		PRODUCTIONS METHOD 1(Flowing, gas lift, pumping—size and type of pump) Pumping (2-1/2" x 2" x 12' RWTC Pump)					WELL STATUS (Producing or shut-in) Producing	
DATE OF TEST 4/25/97	HOURS TESTED 24	CHOKE SIZE	PROD'N FOR TEST PERIOD →	OIL-BBL. 62	GAS-MCF. 93	WATER-BBL. 398	GAS-OIL RATIO 1500/1	
FLOW. TUBING PRESS.	CASING PRESSURE	CALCULATED 24-HOUR RATE →	OIL-BBL. 62	GAS-MCF. 93	WATER-BBL. 398	OIL GRAVITY-API (CORR.) 38°		

34. DISPOSITION OF GAS (Sold, used for fuel, vented, etc.)

Vented (To be connected)

TEST WITNESSED BY

Danny Hokett

35. LIST OF ATTACHMENTS

Logs, Deviation Surveys

36. I hereby certify that the foregoing and attached information is complete and correct as determined from all available records

SIGNED

Diana M. Keys

DIANA KEYS

TITLE ENGINEERING TECHNICIAN

DATE May 19, 1997

*(See Instructions and Spaces for Additional Data on Reverse Side)

District I
PO Box 1980, Hobbs, NM 88241-1980
District II
PO Drawer DD, Artesia, NM 88211-0719
District III
1000 Rio Brazos Rd., Aztec, NM 87410
District IV
PO Box 2088, Santa Fe, NM 87504-2088

State of New Mexico
Energy, Minerals & Natural Resources Department

OIL CONSERVATION DIVISION
PO Box 2088
Santa Fe, NM 87504-2088

Form C-104
Revised February 10, 1994
Instructions on back
Submit to Appropriate District Office
5 Copies

☐ AMENDED REPORT

I. REQUEST FOR ALLOWABLE AND AUTHORIZATION TO TRANSPORT

Operator Name and Address Devon Energy Corporation (Nevada) 20 N. Broadway, Suite 1500 Oklahoma City, OK 73102-8260		OGRID Number 6137
		Reason for Filing Code NW
API Number 30-015-29109	Pool Name Red Lake (Q-GB-SA)	Pool Code 51300
Property Code 19420	Property Name Eagle "34B" Federal	Well Number 3

II Surface Location

UI or lot no. B	Section 34	Township 17S	Range 27E	Lot.Idn	Feet from the 530	North/South Line north	Feet from the 2510	East/West Line east	County Eddy
--------------------	---------------	-----------------	--------------	---------	----------------------	---------------------------	-----------------------	------------------------	----------------

Bottom Hole Location

UI or lot no.	Section	Township	Range	Lot.Idn	Feet from the	North/South Line	Feet from the	East/West Line	County
Lsc Code B	Producing Method Code P	Gas Connection Date 4/25/97	C-129 Permit Number	C-129 Effective Date	C-129 Expiration Date				

III. Oil and Gas Transporters

Transporter OGRID	Transporter Name and Address	POD	O/G	POD ULSTR Location and Description
9171	GPM Gas Corp. 4044 Penbrook Odessa, TX 79762	2818556	G	Sec "K" 34-17S-27E
7440	EOTT P.O. Box 1188 Houston, TX 77251	2818555	O	Sec "K" 34-17S-27E
				RECEIVED
				JUN - 4 1997
				OIL CON. DIV.
				DIST. 2

IV. Produced Water

POD INJECTED	POD ULSTR Location and Description
-----------------	------------------------------------

V. Well Completion Data

Spud Date 3/17/97	Ready Date 4/5/97	TD 2699'	PBTD 2655'	Perforations 1871-2332'
Hole Size 12 1/4"	Casing & Tubing Size 8 5/8"	Depth Set 1062	Sacks Cement 500	

VI. Well Test Data

Date New Oil 4/15/97	Gas Delivery Date 4/25/97	Test Date 4/25/97	Test Length 24 hrs	Tbg. Pressure	Csg. Pressure
Choke Size	Oil 62	Water 398	Gas 93	AOF	Test Method pump

"I hereby certify that the rules of the Oil Conservation division have been complied with and that the information given above is true and complete to the best of my knowledge and belief.

Signature: E. L. Buttross Jr.
Printed Name: E. L. Buttross, Jr. X 4509
Title: District Engineer
Date: 5/19/97 /dk Phone: 405/235-3611

OIL CONSERVATION DIVISION

ORIGINAL SIGNED BY TIM W. GUM
DISTRICT II SUPERVISOR

Approved by:
Title:
Approval Date: JUN 10 1997

"If this is a change of operator fill in the OGRID number and name of the previous operator

Previous Operator Signature

Printed Name

Title

Date

District I

PO Box 1980, Hobbs, NM 88241-1980

District II

PO Drawer DD, Artesia, NM 88211-0719

District III

1000 Rio Brazos Rd., Aztec, NM 87410

District IV

2040 South Pacheco, Santa Fe, NM 87505

STATE OF NEW MEXICO

Energy, Minerals & Natural Resources Department

Form C-104

Revised October 18, 1994

Instructions on back

Submit to Appropriate District Office

5 Copies

OIL CONSERVATION DIVISION

2040 South Pacheco

Santa Fe, NM 87505



AMENDED REPORT

I. REQUEST FOR ALLOWABLE AND AUTHORIZATION TO TRANSPORT

Operator Name and Address Devon Energy Production Company, L.P. 20 N. Broadway, Suite 1500 Oklahoma City, OK 73102-8260		OGRID Number 6137
Reason for Filing Code CH 1/1/2000		
API Number 30-015-29109	Pool Name Red Lake Queen Grayburg SA	Pool Code 51300
Property Code 019420	Property Name Eagle 34 B Federal	Well Number 3

II. Surface Location

UI or lot no.	Section	Township	Range	Lot.Idn	Feet from the	North/South Line	Feet from the	East/West Line	County
B	34	17S	27E		530	FNL	2510	FEL	Eddy

Bottom Hole Location

UI or lot no.	Section	Township	Range	Lot.Idn	Feet from the	North/South Line	Feet from the	East/West Line	County
Lee Code	Producing Method Code	Gas Connection Date	C-129 Permit Number	C-129 Effective Date	C-129 Expiration Date				

III. Oil and Gas Transporters

Transporter OGRID	Transporter Name and Address	POD	O/G	POD ULSTR Location and Description
007440	EOTT P. O. Box 4666 Houston, TX 77210-4666	2818555	O	
09171	GPM Gas Corp 1030 Plaza Office Bldg Bartlesville, OK 74004	2818556	G	

IV. Produced Water

POD	POD ULSTR Location and Description
2818557	

V. Well Completion Data

Spud Date	Ready Date	TD	PBTD	Perforations	DHC, DC, MC
Hole Size	Casing & Tubing Size	Depth Set	Sacks Cement		

VI. Well Test Data

Date New Oil	Gas Delivery Date	Test Date	Test Length	Tbg. Pressure	Csg. Pressure
Choke Size	Oil	Water	Gas	AOF	Test Method

"I hereby certify that the rules of the Oil Conservation division have been complied with and that the information given above is true and complete to the best of my knowledge and belief.

Signature:

Printed Name: Steve McNally

Title: District Manager

Date: 3/20/00

Phone: (405) 235-3611

OIL CONSERVATION DIVISION

Approved by: ORIGINAL SIGNED BY TIM W. GUM
Title: DISTRICT II SUPERVISOR

Approval Date:

MAR 30 2000

If this is a change of operator fill in the OGRID number and name of the previous operator

6137 Devon Energy Corporation (Nevada)

Previous Operator Signature:

Printed Name: Steve McNally

Title:

District Manager

Date:

3/20/00

CMD : ONGARD 05/26/04 15:30:34
 OG6C101 C101-APPLICATION FOR PERMIT TO DRILL OGOMES -TPLV

OGRID Idn : 6137 API Well No: 30 15 29670 APD Status(A/C/P) : C
 Opr Name, Addr: DEVON ENERGY PRODUCTION COMPANY, Aprvl/Cncl Date : 09-16-2002

20 N BROADWAY
 STE 1500

OKLAHOMA CITY, OK 73102

Prop Idn: 19420 EAGLE 34 B FEDERAL Well No: 4

U/L	Sec	Township	Range	Lot Idn	North/South	East/West
Surface Locn	: B	34	17S	27E	FTG 890 F N	FTG 1500 F E
OCD U/L	: B	API County	: 15			

Work typ(N/E/D/P/A) : N Well typ(O/G/M/I/S/W/C) : O Cable/Rotary (C/R) : R
 Lease typ(F/S/P/N/J/U/I) : F Ground Level Elevation : 3532

State Lease No: Multiple Comp (S/M/C) : N
 Prpsd Depth : 2800 Prpsd Frmtn : SAN ANDRES

E6927: Well is cancelled
 PF01 HELP PF02 PF03 EXIT PF04 GOTO PF05 PF06 CONFIRM
 PF07 PF08 PF09 PRINT PF10 C102 PF11 HISTORY PF12

NSL-3730-A(SN)

Well Permitted - Never Drilled

UNITED STATES
DEPARTMENT OF THE INTERIOR
BUREAU OF LAND MANAGEMENT

SUBMIT IN

Form approved.

CLF

ARTESIA, NM 87010-2864

APPLICATION FOR PERMIT TO DRILL OR DEEPEN

1a. TYPE OF WORK: DRILL ☒ DEEPEN ☐

5-15-97 Ram
5-16-97 JT

b. TYPE OF WELL:

Oil Well ☒ Gas Well ☐ Other ☐ SINGLE ZONE ☐

2. NAME OF OPERATOR
DEVON ENERGY CORPORATION (NEVADA)

BUREAU OF LAND
MANAGEMENT
ROSWELL OFFICE
6137

3. ADDRESS AND TELEPHONE NO.
20 N. BROADWAY, SUITE 1500, OKC, OK 73102 (405) 235-3611

4. LOCATION OF WELL (Report location clearly and in accordance with any State requirements)*

At surface 890' FNL & 1500' FEL

SUBJECT TO
LIKE APPROVAL
Unit B BY STATE

UNORTHODOX
LOCATION

At top proposed prod. zone (SAME)

14. DISTANCE IN MILES AND DIRECTION FROM NEAREST TOWN OR POST OFFICE*
Approximately 5 miles southeast of Artesia, NM

RECEIVED

15. DISTANCE FROM PROPOSED LOCATION TO NEAREST PROPERTY OR LEASE LINE, FT.
890
(Also to nearest dte. unit line if any)

16. NO. OF ACRES IN LEASE
640

JUN 16 1997

17. NO. OF ACRES ASSIGNED TO THIS WELL
40

18. DISTANCE FROM PROPOSED LOCATION* TO NEAREST WELL, DRILLING, COMPLETED, OR APPLIED FOR, ON THIS LEASE, FT. 900

19. PROPOSED DEPTH
2800'

20. ROTARY OR CABLE TOOLS*
Rotary

21. ELEVATIONS (Show whether DF, RT, GR, etc.)
GL 3532'

OIL CON. DIV
DIST. 2

22. APPROX. DATE WORK WILL START*
July 1, 1997

23. PROPOSED CASING AND CEMENTING PROGRAM				
SIZE OF HOLE	GRADE, SIZE OF CASING	WEIGHT PER FOOT	SETTING DEPTH	QUANTITY OF CEMENT
17 1/2"	14"	Conductor	40'	Redimix
12 1/4"	8 5/8", J-55	24 ppf	1050'	350 sx Lite + 200 sx Class C
7 7/8"	5 1/2", J-55	15.5 ppf	2800'	150 sx Lite + 350 sx Class C

WITNESS

* Cement will be circulated to surface on all casing strings.

ROSWELL CONTROLLED WATER BASIN

Devon Energy plans to drill to 2800'+/- to test the San Andres Formation for commercial quantities of oil. If the San Andres is deemed non-commercial, the wellbore will be plugged and abandoned per Federal regulations. Programs to adhere to onshore oil and gas regulations are outlined in the following exhibits and attachments.

Drilling Program concerning
Surface Use and Operating Plan
Exhibit #1 - Blowout Prevention Equipment
Exhibit #1-A - Choke Manifold
Exhibit #2 - Location and Elevation Plat
Exhibit #3 - Planned Access Roads
Exhibit #4 - Wells Within a One Mile Radius
Exhibit #5 - Production Facilities Plan
Exhibit #6 - Rotary Rig Layout
Exhibit #7 - Casing Design Parameters and Factors
H₂S Operating Plan

The undersigned accepts all applicable terms, conditions, stipulation, and restrictions operations conducted on the leased land or portion thereof, as described above.

Bond Coverage: Nationwide
BLM Bond File No.: CO-1104

APPROVAL SUBJECT TO
GENERAL REQUIREMENTS AND
SPECIAL STIPULATIONS
ATTACHED

NSL

IN ABOVE SPACE DESCRIBE PROPOSED PROGRAM: If proposal is to deepen, give data on present productive zone and proposed new productive zone. If proposal is to drill or deepen directionally, give pertinent data on subsurface locations and measured and true vertical depths. Give blowout preventer program, if any.

24.

SIGNED E. L. Buttross, Jr.

E. L. BUTTROSS, JR.
TITLE DISTRICT ENGINEER

DATE 5/14/97

*(This space for Federal or State office use)

PERMIT NO. _____

APPROVAL DATE _____

Application approval does not warrant or certify that the applicant holds legal or equitable title to those rights in the subject lease which would entitle the applicant to conduct operations thereon.

CONDITIONS OF APPROVAL, IF ANY:

APPROVED BY MORIG. SGD.) ARMANDO A. LOPEZ

TITLE Acting ADM. MINERALS DATE 6/13/97

See Instructions On Reverse Side

DISTRICT I
P.O. Box 1800, Hobbs, NM 88240

DISTRICT II
P.O. Drawer DD, Artesia, NM 88210

DISTRICT III
1000 Rio Brazos Rd., Aztec, NM 87410

State of New Mexico
Energy, Minerals and Natural Resources Department

Exhibit 2

Form C-102
Revised February 10, 1994
Instruction on back
Submit to Appropriate District Office
State Lease - 4 Copies
Fee Lease - 3 Copies

OIL CONSERVATION DIVISION

P.O. Box 2088
Santa Fe, New Mexico 87504-2088

☐ AMENDED REPORT

WELL LOCATION AND ACREAGE DEDICATION PLAT

API Number	Pool Code	Pool Name Red Lake (Q-GB-SA)
Property Code	Property Name Eagle 34 B Federal	Well Number 4
OGRID No.	Operator Name Devon Energy Corporation	Elevation 3532'

Surface Location

UL or lot No.	Section	Township	Range	Lot 1dn	Feet from the	North/South line	Feet from the	East/West line	County
B	34	17 S	27 E		890	North	1500	East	Eddy

Bottom Hole Location If Different From Surface

UL or lot No.	Section	Township	Range	Lot 1dn	Feet from the	North/South line	Feet from the	East/West line	County

Dedicated Acres	Joint or Infill	Consolidation Code	Order No.

NO ALLOWABLE WILL BE ASSIGNED TO THIS COMPLETION UNTIL ALL INTERESTS HAVE BEEN CONSOLIDATED
OR A NON-STANDARD UNIT HAS BEEN APPROVED BY THE DIVISION

	OPERATOR CERTIFICATION <i>I hereby certify the the information contained herein is true and complete to the best of my knowledge and belief.</i> <u>E. L. Buttross, Jr.</u> Signature E. L. Buttross, Jr. Printed Name District Engineer Title May 13, 1997 Date
	SURVEYOR CERTIFICATION <i>I hereby certify that the well location shown on this plat was plotted from field notes of actual surveys made by me or under my supervision and that the same is true and correct to the best of my belief.</i>
	April 23, 1997 Date Surveyed
	 Signature & Seal of Professional Surveyor W.O. No. 70222 Certificate No. Gary L. Jones 7977
BASIN SURVEYS	

UNITED STATES
DEPARTMENT OF THE INTERIOR M.M. Oil & Gas Division
BUREAU OF LAND MANAGEMENT 311 S. 1st Street
Artesia, NM 88210-2834

FORM APPROVED
Budget Bureau No. 1004-0135
Expires March 31, 1993

SUNDRY NOTICES AND REPORTS ON WELLS

Do not use this form for proposals to drill or to deepen or reentry to a different reservoir.
Use "APPLICATION FOR PERMIT—" for such proposals

SUBMIT IN TRIPLICATE

1. Type of Well

☐ Oil Well ☐ Gas Well ☐ Other

2. Name of Operator

DEVON ENERGY CORPORATION (NEVADA)

3. Address and Telephone No.

20 NORTH BROADWAY, SUITE 1500, OKLAHOMA CITY, OKLAHOMA 73102 (405) 235-3611

4. Location of Well (Footage, Sec., T., R., M., or Survey Description)

890' FNL & 1500' FEL, Section 34-17S-27E, Unit B

5. Lease Designation and Serial No.

NM-0557370

6. If Indian, Allottee or Tribe Name

7. If Unit or CA, Agreement Designation

8. Well Name and No.

Eagle "34" B Federal #4

9. API Well No.

30-015-29670

10. Field and Pool, or Exploratory Area

Red Lake (Q-GB-SA)

11. County or Parish, State

Eddy County, NM

CHECK APPROPRIATE BOX(S) TO INDICATE NATURE OF NOTICE, REPORT, OR OTHER DATA

TYPE OF SUBMISSION

TYPE OF ACTION

☐ Notice of Intent

☒ Subsequent Report

☐ Final Abandonment Notice

☐ Abandonment

☐ Recompletion

☐ Plugging Back

☐ Casing Repair

☐ Altering Casing

☒ Other APD Extension

☐ Change of Plans

☐ New Construction

☐ Non-Routine Fracturing

☐ Water Shut-Off

☐ Conversion to Injection

☐ Dispose Water

(Note: Report results of multiple completion on Well Completion or Recompletion Report and Log form.)

13. Describe Proposed or Completed Operations (Clearly state all pertinent details, and give pertinent dates, including estimated date of starting any proposed work. If well is directionally drilled, give subsurface locations and measured and true vertical depths for all markers and zones pertinent to this work.)

The Application for Permit to Drill this well was approved June 13, 1997.

At this time, Devon Energy Corporation (Nevada) requests an extension of one year to drill this well.

14. I hereby certify that the foregoing is true and correct

Signed

Tonja Rutelonis

Title Engineering Technician

Date 7/31/98

(This space for Federal or State office use)

(ORIG. SGD.) LES BABYAK

Approved by

Title

PETROLEUM ENGINEER

Date

AUG 25 1998

Conditions of approval, if any:



NEW MEXICO ENERGY, MINERALS
& NATURAL RESOURCES DEPARTMENT

OIL CONSERVATION DIVISION
2040 South Pacheco Street
Santa Fe, New Mexico 87505
(505) 827-7131

April 22, 1999

Devon Energy Corporation (Nevada) ✓
c/o James Bruce
P. O. Box 1056
Santa Fe, New Mexico 87501

Telefax No. (505) 982-2151



Administrative Order NSL-3730-A (SD)

Dear Mr. Bruce:

Reference is made to the following: (i) an application filed by Devon Energy Corporation (Nevada) ["Devon"] dated June 23, 1997; and (ii) the records of the New Mexico Oil Conservation Division ("Division") in Santa Fe, including the file in Case No. 11966, which resulted in Division Order No. R-11162 dated April 13, 1999: all concerning Devon's request for an unorthodox "infill" oil well location within an existing standard 40-acre oil spacing and proration unit comprising the NW/4 NE/4 (Unit B) of Section 34, Township 17 South, Range 27 East, NMPM, Red Lake (Queen-Grayburg-San Andres) Pool, Eddy County, New Mexico.

This 40-acre unit is currently dedicated to Devon's Eagle "34-B" Federal Well No. 3 (API No. 30-015-29109) located at an unorthodox oil well location (approved in part by Division Administrative Order NSL-3730, dated October 24, 1996) 530 feet from the North line and 2510 feet from the East line of Section 34.

Further, the 200-acre area comprising the NE/4 and the NW/4 SE/4 of Section 34 is a single Federal lease (United States Government Lease No. LC-0557370) in which Devon is the leasehold operator; therefore, there are no effected offsets to the subject 40-acre tract other than Devon.

The application has been duly filed under the provisions of Division Rule 104.F.

By the authority granted me under the provisions of Division Rule 104.F(2), the following described well to be drilled at an unorthodox "infill" oil well location within the NW/4 NE/4 (Unit B) of Section 34 is hereby approved:

**Eagle "34-B" Federal Well No. 4
890' FNL & 1500' FEL
(API No. 30-015-29670).**

Further, both the existing Eagle "34-B" Federal Well No. 3 and the proposed Eagle "34-B" Federal Well No. 4 are to be simultaneously dedicated to the subject 40-acre unit.

Sincerely,

Lori Wrotenbery
Director

LW/MES/kv

cc: New Mexico Oil Conservation Division - Artesia ✓
U. S. Bureau of Land Management - Carlsbad
File: Case No. 11966
NSL-3730

UNITED STATES
DEPARTMENT OF THE INTERIOR
BUREAU OF LAND MANAGEMENT

EX-1 Artesian

C/SF

FORM APPROVED
Budget Bureau No. 1004-0135
Expires March 31, 1993

SUNDRY NOTICES AND REPORTS ON WELLS

Do not use this form for proposals to drill or to deepen or reentry to a different reservoir.
Use "APPLICATION FOR PERMIT—" for such proposals

SUBMIT IN TRIPLICATE

1. Type of Well

☐ Oil Well ☐ Gas Well ☐ Other

2. Name of Operator

DEVON ENERGY CORPORATION (NEVADA)

3. Address and Telephone No.

20 NORTH BROADWAY, SUITE 1500, OKLAHOMA CITY, OKLAHOMA 73102 (405) 235-3611

4. Location of Well (Footage, Sec., T., R., M., or Survey Description)

890' FNL & 1500' FEL, Section 34-17S-27E, Unit B

5. Lease Designation and Serial No.

NM-0557370

6. If Indian, Allottee or Tribe Name

7. If Unit or CA, Agreement Designation

8. Well Name and No.

Eagle 34 B Federal #4

9. API Well No.

30-015-29670

10. Field and Pool, or Exploratory Area

Red Lake (Q-GB-SA)

11. County or Parish, State

Eddy County, NM

CHECK APPROPRIATE BOX(S) TO INDICATE NATURE OF NOTICE, REPORT, OR OTHER DATA

TYPE OF SUBMISSION

TYPE OF ACTION

☐ Notice of Intent

☒ Subsequent Report

☐ Final Abandonment Notice

☐ Abandonment

☐ Recompletion

☐ Plugging Back

☐ Casing Repair

☐ Altering Casing

☒ Other APD Extension

☐ Change of Plans

☐ New Construction

☐ Non-Routine Fracturing

☐ Water Shut-Off

☐ Conversion to Injection

☐ Dispose Water

(Note: Report results of multiple completion on Well Completion or Recompletion Report and Log form.)

13. Describe Proposed or Completed Operations (Clearly state all pertinent details, and give pertinent dates, including estimated date of starting any proposed work. If well is directionally drilled, give subsurface locations and measured and true vertical depths for all markers and zones pertinent to this work.)*

The Application for Permit to Drill this well was approved June 13, 1997. An extension was approved in 1998, ending in 6/1999.

At this time, Devon Energy Corporation (Nevada) requests an extension of one year to drill this well.

Approved For 12 Month Period

Ending 6/13/2000

RECEIVED
UCO ARTESIA

14. I hereby certify that the foregoing is true and correct

Signed

Tonja Rutelonis

Tonja Rutelonis

Title Engineering Technician

Date 6/22/99

(This space for Federal or State office use)

(ORIG. SEC.) JOE G. LARA

Approved by

Conditions of approval, if any:

Title

Petroleum Engineer

Date

6/30/99

District I
PO Box 1980, Hobbs, NM 88241-1980
District II
PO Drawer DD, Artesia, NM 88211-0719
District III
1000 Rio Brazos Rd., Aztec, NM 87410
District IV
2040 South Pacheco, Santa Fe, NM 87505

State of New Mexico
Energy, Minerals & Natural Resources Department

OIL CONSERVATION DIVISION
2040 South Pacheco
Santa Fe, NM 87505

C151-
Op

Form C-104
Revised October 18, 1994
Instructions on back
Submit to Appropriate District Office
5 Copies

☒ AMENDED REPORT

I. REQUEST FOR ALLOWABLE AND AUTHORIZATION TO TRANSPORT

Operator Name and Address Devon Energy Production Company, L.P. 20 N. Broadway, Suite 1500 Oklahoma City, OK 73102-8260		OGRID Number 6137
		Reason for Filing Code CH 1/1/2000
API Number 30-015-29670	Pool Name Red Lake (Q-GB-SA)	Pool Code
Property Code	Property Name Eagle 34 B Federal	Well Number 4

II. Surface Location

UI or lot no. B	Section 34	Township 17S	Range 27E	Lot.Idn	Feet from the 890	North/South Line FNL	Feet from the 1500	East/West Line FEL	County Eddy
--------------------	---------------	-----------------	--------------	---------	----------------------	-------------------------	-----------------------	-----------------------	----------------

Bottom Hole Location

UI or lot no.	Section	Township	Range	Lot.Idn	Feet from the	North/South Line	Feet from the	East/West Line	County
Lee Code	Producing Method Code	Gas Connection Date	C-129 Permit Number	C-129 Effective Date	C-129 Expiration Date				

III. Oil and Gas Transporters

Transporter OGRID	Transporter Name and Address	POD	O/G	POD ULSTR Location and Description

IV. Produced Water

POD	POD ULSTR Location and Description
-----	------------------------------------

V. Well Completion Data

Spud Date	Ready Date	TD	PBTD	Perforations	DHC, DC, MC
Hole Size	Casing & Tubing Size	Depth Set	Sacks Cement		

VI. Well Test Data

Date New Oil	Gas Delivery Date	Test Date	Test Length	Tbg. Pressure	Csg. Pressure
Choke Size	Oil	Water	Gas	AOF	Test Method

I hereby certify that the rules of the Oil Conservation division have been complied with and that the information given above is true and complete to the best of my knowledge and belief.

Signature:

Printed Name: Steve McNally

Title: District Manager

Date: 5/22/00

Phone: (405) 235-3611

OIL CONSERVATION DIVISION

Approved by: SUPERVISOR, DISTRICT II

Title:

Approval Date: 3-1-00

If this is a change of operator fill in the OGRID number and name of the previous operator

Previous Operator Signature

Printed Name

Title

Date

UNITED STATES
DEPARTMENT OF THE INTERIOR
BUREAU OF LAND MANAGEMENT

CCO - Artesia

CISF

FORM APPROVED
Budget Bureau No. 1004-0135
Expires March 31, 1993

SUNDRY NOTICES AND REPORTS ON WELLS

Do not use this form for proposals to drill or to deepen or reentry to a different reservoir.
Use "APPLICATION FOR PERMIT—" for such proposals

SUBMIT IN TRIPLICATE

1. Type of Well

☒ Oil Well ☐ Gas Well ☐ Other

2. Name of Operator

DEVON ENERGY PRODUCTION COMPANY, L.P.

3. Address and Telephone No.

20 NORTH BROADWAY, SUITE 1500, OKLAHOMA CITY, OKLAHOMA 73102 (405) 235-3611

4. Location of Well (Footage, Sec., T., R., M., or Survey Description)

890' FNL & 1500' FEL, Section 34-17S-27E, Unit "B"

5. Lease Designation and Serial No.

NM-0557370

6. If Indian, Allottee or Tribe Name

7. If Unit or CA, Agreement Designation

8. Well Name and No.

Eagle 34 B Federal #4

9. API Well No.

30-015-29670

10. Field and Pool, or Exploratory Area

Red Lake (Q-GB-SA)

11. County or Parish, State

Eddy County, NM

CHECK APPROPRIATE BOX(S) TO INDICATE NATURE OF NOTICE, REPORT, OR OTHER DATA

TYPE OF SUBMISSION

TYPE OF ACTION

☐ Notice of Intent

☒ Subsequent Report

☐ Final Abandonment Notice

☐ Abandonment

☐ Recompletion

☐ Plugging Back

☐ Casing Repair

☐ Altering Casing

☒ Other APD Extension

☐ Change of Plans

☐ New Construction

☐ Non-Routine Fracturing

☐ Water Shut-Off

☐ Conversion to Injection

☐ Dispose Water

(Note: Report results of multiple completion on Well Completion or Recompletion Report and Log form)

13. Describe Proposed or Completed Operations (Clearly state all pertinent details, and give pertinent dates, including estimated date of starting any proposed work. If well is directionally drilled, give subsurface locations and measured and true vertical depths for all markers and zones pertinent to this work.)*

The Application for Permit to Drill this well was approved June 13, 1997. Extensions were approved in 1998 and 1999, ending in 6/2000.

At this time, Devon Energy Production Company, L.P. requests an extension of one year to drill this well.

Approved For 12 Month Period

Ending 6/13/2001

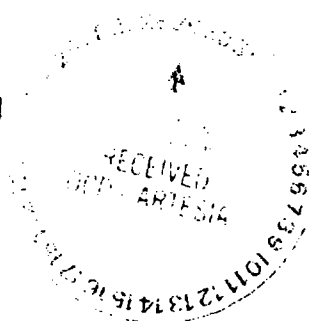

14. I hereby certify that the foregoing is true and correct

Signed

Tonja Rutelonis

Tonja Rutelonis

Title Engineering Technician

Date 5/31/00

(This space for Federal or State office use)

Approved by

JOHN DOE

Title

JOHN DOE

Date

11/28/2000

Conditions of approval, if any:



United States Department of the Interior
BUREAU OF LAND MANAGEMENT

Carlsbad Field Office
620 E. Greene St.
Carlsbad, New Mexico 88220
Tel. (505) 234-5972
Fax (505) 885-9264

IN REPLY REFER TO:

3162.4 (080)

LC-058008-A, LC-060894, LC-065478-B, LC-067849,
LC-069276, LC-070678-A, LC-070937, NM-025604,
NM-029301, NM-0404441, NM-0405444, NM-0554477,
NM-0557370, NM-7715, NM-84851, NM-86153, NM-96212,
NM-97133, NM-98192, NM-98821

Devon Energy Production Co., LP
20 North Broadway, Suite 1500
Oklahoma City, OK 73102

SEP 16 2002



Gentlemen:

Your Applications for Permit to Drill (APDs), for the following wells have expired because drilling has not commenced within one year of the approval date as stated in the General Requirements for Oil and Gas Operations on Federal Leases.

LC-058008-A	East Shugart Unit #65	200'N & 2260'W	Sec. 3, T.19S, R.31E
APD approved on 10/03/95, last approved extension expired on 10/03/01			
LC-060894	Patton 6 Federal #3	930'S & 1450'W	Sec. 6, T18S, R.27E
APD approved on 12/18/97, last approved extension expired on 12/18/01			
LC-065478-B	Hawk 9 P Federal #20	230'S & 330'E	Sec. 9, T.18S, R.27E
APD approved on 04/02/97, last approved extension expired on 04/02/02			
LC-065478-B	Hawk 90 Federal #18	230'S & 1650'E	Sec. 9, T18S, R.27E
APD approved on 04/09/97, last approved extension expired on 04/09/02			
LC-067849	Eagle 34 D Federal #8	990'N & 1065'W	Sec. 34, T.17S, R.27E
APD approved on 06/02/97, last approved extension expired on 06/02/02			
LC-069276	West Corbin "19" Fed. #3	1650'N & 330'W	Sec. 19, T.18S, R.33E
APD approved on 12/06/00			
LC-070678-A	West Red Lake Unit #84	776'N & 1203'W	Sec. 8, T.18S, R.27E
APD approved on 01/22/99, last approved extension expired on 01/22/02			
LC-070937	West Red Lake Unit #80	1750'S & 1650'W	Sec. 4, T.18S, R.27E
APD approved on 11/18/98, last approved extension expired on 11/18/01			
NM-025604	Hawk 30 Federal #1	930'S & 2510'E	Sec. 3, T.18S, R.27E
APD approved on 05/02/97, last approved extension expired on 05/02/02			

NM-025604	Hawk 30 Federal #2	596'/S & 1771'/E	Sec. 3, T18S, R.27E
APD approved on 05/02/97, last approved extension expired on 05/02/02			
NM-025604	Hawk 3P Federal #3	1090'/S & 1090'/E	Sec. 3, T.18S, R.27E
APD approved on 05/02/97, last approved extension expired on 05/02/02			
NM-025604	Hawk 3P Federal #4	255'/S & 655'/E	Sec. 3, T.18S, R.27E
APD approved on 05/02/97, last approved extension expired on 05/02/02			
NM-025604	Hawk 10K Federal #10	1550'/S & 2288'/W	Sec. 10, T.18S, R.27E
APD approved on 06/13/97, last approved extension expired on 06/13/02			
NM-025604	Hawk 10M Federal #13	990'/S & 210'/W	Sec. 10, T.18S, R.27E
APD approved on 06/19/97, last approved extension expired on 06/19/01			
NM-025604	Hawk 10N Federal #15	1090'/S & 1850'/W	Sec. 10, T.18S, R.27E
APD approved on 06/13/97, last approved extension expired on 06/13/02			
NM-025604	Hawk 10N Federal #16	280'/S & 2130'/W	Sec. 10, T.18S, R.27E
APD approved on 06/13/97, last approved extension expired on 06/13/02			
NM-029301	Martha Creek Gas Com. #7	2180'/N & 660'/E	Sec. 30, T.21S, R.24E
APD approved on 05/08/00, last approved extension expired on 05/08/02			
NM-0404441	Todd "13G" Federal #28	1980'/N & 2030'/E	Sec. 13, T.23S, R.31E
APD approved on 07/09/01			
NM-0405444	Todd "23H" Federal #33	1980'/N & 660'/E	Sec. 23, T.23S, R.31E
APD approved on 07/09/01			
NM-0554477-A	Filaree 24 Federal #3	1980'/N & 1980'/W	Sec. 24, T.22S, R.25E
APD approved on 07/16/01			
NM-0557370	Eagle 34B Federal #4	890'/N & 1500'/E	Sec. 34, T.17S, R.27E
APD approved on 06/13/97, last approved extension expired on 06/13/02			
NM-7715	West Red Lake Unit #83	1400'/N & 1800'/E	Sec. 7, T18S, R.27E
APD approved on 12/07/98, last approved extension expired on 12/07/01			
NM-84851	Carbon Valley "14" Federal #3	660'/N & 660'/W	Sec. 14, T.16S, R.27E
APD approved on 03/05/01			
NM-86153	Tomcat "21" Federal #5	660'/N & 1980'/W	Sec. 21, T.23S, R.32E
APD approved on 03/30/01			
NM-96212	Angell "6" Federal #6	2395'/N & 1650'/W	Sec. 6, T.20S, R.28E
APD approved on 01/22/01			
NM-97133	Blackjack "1" Federal #1	1980'/N & 660'/E	Sec. 1, T.24S, R.30E
APD approved on 06/22/01			
NM-97133	Blackjack "1" Federal #2	660'/S & 660'/E	Sec. 1, T.24S, R.30E
APD approved on 06/22/01			

NM-98192	Tomcat "9" Federal #4	330'/S & 1980'/E	Sec. 9, T.23S, R.32E
APD approved on 12/20/00			
NM-98821	Tesuque "25" Federal #2	1930'/S & 660'/W	Sec. 25, T.25S, R.29E
APD approved on 04/23/01			
NM-98821	Tesuque "25" Federal #1	660'/S & 660'/W	Sec. 25, T.25S, R.29E
APD approved on 04/23/01			

If drilling operations have commenced on the referenced wells, please contact this office at (505) 234-5972 and send all necessary reports (spud, casing/cementing, etc., 1 original and 5 copies for each well) to the Roswell Field Office, 2909 West Second Street, Roswell, New Mexico 88202, so we may correct our records.

If the wells have not been spudded, but site construction activities have occurred, please contact this office at the above telephone number for surface reclamation instructions.

If you wish to drill these wells at a later date, please submit a complete application (1 original and 5 copies for each well) to the Roswell Field Office. Since the original APDs have expired, the resubmitted APDs will be subject to all the processing requirements including the 30-day posting requirement. Please note on the resubmitted APDs that they were previously approved and we will review the expired files for information which will help expedite the processing. If you have any questions please contact Joe Lara at (505) 234-5915 or Betty Hill at (505) 234-5937.

Sincerely,

/s/ Mary J. Rugwell

Mary Jo Rugwell
Assistant Field Manager
Lands & Minerals

bcc:

BLM-I&E (CFO/Hobbs)
NMOCD (Artesia/Hobbs)
NM (062, L Askwig)

CMD :
OG6IWCM
ONGARD
INQUIRE WELL COMPLETIONS
05/26/04 15:31:27
OGOMES -TPLV

API Well No : 30 15 33274 Eff Date : 01-29-2004 WC Status : N
Pool Idn : 96836 RED LAKE; GLORIETA YESO, NORTHEAST
OGRID Idn : 6137 DEVON ENERGY PRODUCTION COMPANY, LP
Prop Idn : 19420 EAGLE 34 B FEDERAL

Well No : 052
GL Elevation: 3529

U/L	Sec	Township	Range	North/South	East/West	Prop/Act (P/A)
---	---	---	---	---	---	---
B.H. Locn	: B	34	17S	27E	FTG 990 F N FTG 2310 F E	P

Lot Identifier:

Dedicated Acre: 40.00

Lease Type : F

Type of consolidation (Comm, Unit, Forced Pooling - C/U/F/O) :

M0025: Enter PF keys to scroll

PF01 HELP	PF02	PF03 EXIT	PF04 GoTo	PF05	PF06
PF07	PF08	PF09	PF10 NEXT-WC	PF11 HISTORY	PF12 NXTREC

*Proposed in the
SW of Unit B*

Standard location

CMD :
OG6ACRE
ONGARD
C102-DEDICATE ACREAGE
05/26/04 15:31:38
OGOMES -TPLV
Page No : 1

API Well No : 30 15 33274 Eff Date : 01-29-2004
Pool Idn : 96836 RED LAKE; GLORIETA YESO, NORTHEAST
Prop Idn : 19420 EAGLE 34 B FEDERAL
Spacing Unit : 58568 OCD Order :
Sect/Twp/Rng : 34 17S 27E Acreage : 40.00 Well No : 052
Dedicated Land: Simultaneous Dedication:
Revised C102? (Y/N) :

S Base U/L Sec Twp Rng Acreage L/W Ownership Lot Idn

B 34 17S 27E 40.00 N FD

E0005: Enter data to modify or PF keys to scroll
PF01 HELP PF02 PF03 EXIT PF04 GoTo PF05 PF06 CONFIRM
PF07 BKWD PF08 FWD PF09 PF10 LAND PF11 NXTSEC PF12 RECONF

EC

OCD-ARTESIA

C-30

UNITED STATES
DEPARTMENT OF THE INTERIOR
BUREAU OF LAND MANAGEMENTFORM APPROVED
OMB No. 1004-0136
Expires November 30, 2000

94

APPLICATION FOR PERMIT TO DRILL OR REENTER

1a. Type of Work: <input checked="" type="checkbox"/> DRILL <input type="checkbox"/> REENTER		5. Lease Serial No. NMNM0557370	
1b. Type of Well: <input checked="" type="checkbox"/> Oil Well <input type="checkbox"/> Gas Well <input type="checkbox"/> Other <input checked="" type="checkbox"/> Single Zone <input type="checkbox"/> Multiple Zone		6. If Indian, Allottee or Tribe Name	
2. Name of Operator DEVON ENERGY PRODUCTION CO L P		7. If Unit or CA Agreement, Name and No.	
Contact: KAREN COTTOM E-Mail: karen.cottom@dmv.com		8. Lease Name and Well No. EAGLE 34B FEDERAL 52	
3a. Address 20 NORTH BROADWAY SUITE 1500 OKLAHOMA CITY, OK 73102		9. API Well No. 30-015-33274	
3b. Phone No. (include area code) Ph: 405.228.7512 Fx: 405.552.4621		10. Field and Pool, or Exploratory RED LAKE; GLORIETA-YESO, NE	
4. Location of Well (Report location clearly and in accordance with any State requirements. *) At surface NWNE 990FNL 2310FEL At proposed prod. zone NWNE 990FNL 2310FEL		11. Sec., T., R., M., or Blk. and Survey or Area Sec 34 T17S R27E Mer NMP SME: BLM	
14. Distance in miles and direction from nearest town or post office* APPROX 5 MILES SOUTHEAST OF ARTESIA NM		12. County or Parish EDDY	
15. Distance from proposed location to nearest property or lease line, ft. (Also to nearest drig. unit line, if any)		13. State NM	
16. No. of Acres in Lease 720.00		17. Spacing Unit dedicated to this well 40.00	
18. Distance from proposed location to nearest well, drilling, completed, applied for, on this lease, ft.		20. BLM/BIA Bond No. on file	
19. Proposed Depth 4000 MD		21. Elevations (Show whether DF, KB, RT, GL, etc.) 3529 GL	
22. Approximate date work will start 12/31/2003		23. Estimated duration 45 DAYS	

RECEIVED

FEB 02 2004

OCD-ARTESIA

24. Attachments

ROSWELL CONTROLLED WATER BASIN

The following, completed in accordance with the requirements of Onshore Oil and Gas Order No. 1, shall be attached to this form:

- Well plat certified by a registered surveyor.
- A Drilling Plan.
- A Surface Use Plan (if the location is on National Forest System Lands, the SUPO shall be filed with the appropriate Forest Service Office).
- Bond to cover the operations unless covered by an existing bond on file (see Item 20 above).
- Operator certification
- Such other site specific information and/or plans as may be required by the authorized officer.

25. Signature (Electronic Submission)	Name (Printed/Typed) KAREN COTTOM	Date 12/10/2003
Title OPERATIONS TECHNICIAN		
Approved by (Signature) /s/ Joe G. Lara	Name (Printed/Typed) /s/ Joe G. Lara	Date 29 JAN 2004
Title ACTING FIELD MANAGER		Office CARLSBAD FIELD OFFICE

Application approval does not warrant or certify the applicant holds legal or equitable title to those rights in the subject lease which would entitle the applicant to conduct operations thereon.

Conditions of approval, if any, are attached.

APPROVAL FOR 1 YEAR

Title 18 U.S.C. Section 1001 and Title 43 U.S.C. Section 1212, make it a crime for any person knowingly and willfully to make to any department or agency of the United States any false, fictitious or fraudulent statements or representations as to any matter within its jurisdiction.

Additional Operator Remarks (see next page)

Electronic Submission #25994 verified by the BLM Well Information System
For DEVON ENERGY PRODUCTION CO L P, sent to the Carlsbad
Office on 12/11/2003 for processing by LINDA ASKWIG on 12/11/2003 (04LA0004AE)APPROVAL SUBJECT TO
GENERAL REQUIREMENTS
AND SPECIAL STIPULATIONS
ATTACHED

Witness Surface Casing

** BLM REVISED ** BLM REVISED ** BLM REVISED ** BLM REVISED ** BLM REVISED **

DISTRICT I
1825 N. French Dr., Hobbs, NM 88240

DISTRICT II
811 South First, Artesia, NM 88210

DISTRICT III
1000 Rio Brazos Rd., Aztec, NM 87410

DISTRICT IV
2040 South Pacheco, Santa Fe, NM 87505

State of New Mexico
Energy, Minerals and Natural Resources Department

Form C-102
Revised March 17, 1998

Submit to Appropriate District Office
State Lease - 4 Copies
Fee Lease - 3 Copies

OIL CONSERVATION DIVISION

2040 South Pacheco
Santa Fe, New Mexico 87504-2088

☐ AMENDED REPORT

WELL LOCATION AND ACREAGE DEDICATION PLAT

API Number	Pool Code 96836	Pool Name RED LAKE GLORIETA YESO, NE
Property Code	Property Name EAGLE "34B" FEDERAL	Well Number 52
OGMD No. 6137	Operator Name DEVON ENERGY PRODUCTION CO., L.P.	Elevation 3529'

Surface Location

UL or lot No.	Section	Township	Range	Lot Idn	Feet from the	North/South line	Feet from the	East/West line	County
B	34	17 S	27 E		990	NORTH	2310	EAST	EDDY

Bottom Hole Location If Different From Surface

UL or lot No.	Section	Township	Range	Lot Idn	Feet from the	North/South line	Feet from the	East/West line	County
Dedicated Acres 40	Joint or Infill	Consolidation Code	Order No.						

NO ALLOWABLE WILL BE ASSIGNED TO THIS COMPLETION UNTIL ALL INTERESTS HAVE BEEN CONSOLIDATED
OR A NON-STANDARD UNIT HAS BEEN APPROVED BY THE DIVISION

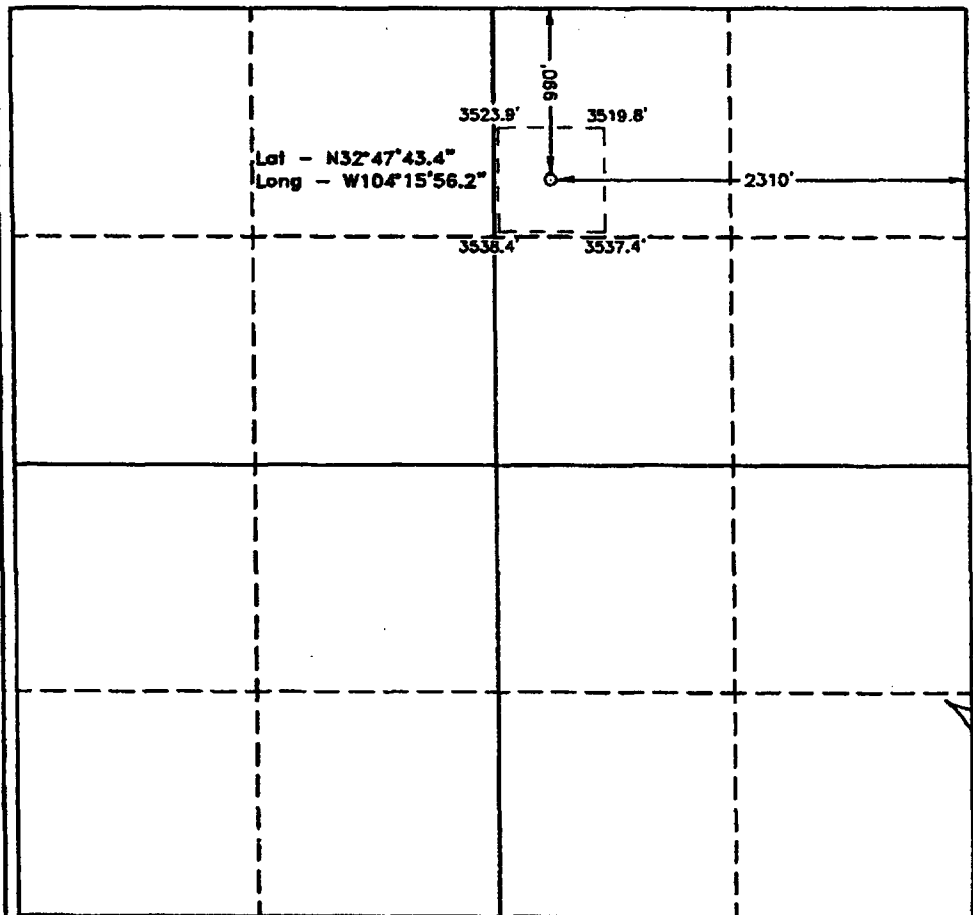
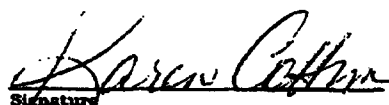
	<p>OPERATOR CERTIFICATION</p> <p>I hereby certify the the information contained herein to true and complete to the best of my knowledge and belief.</p> <p> Signature Karen Cottom Printed Name Operations Technician Title December 9, 2003 Date</p> <p>SURVEYOR CERTIFICATION</p> <p>I hereby certify that the well location shown on this plat was plotted from field notes of actual surveys made by me or under my supervision, and that the same is true and correct to the best of my belief.</p> <p>NOVEMBER 26, 2003 Date Surveyed Signature of GARY L. JONES Professional Surveyor 7977 No. 3812 Certification of Gary L. Jones 7977 BASIN SURVEYS</p>
--	---

**SECTION 34, TOWNSHIP 17 SOUTH, RANGE 27 EAST, N.M.P.M.,
EDDY COUNTY, NEW MEXICO.**

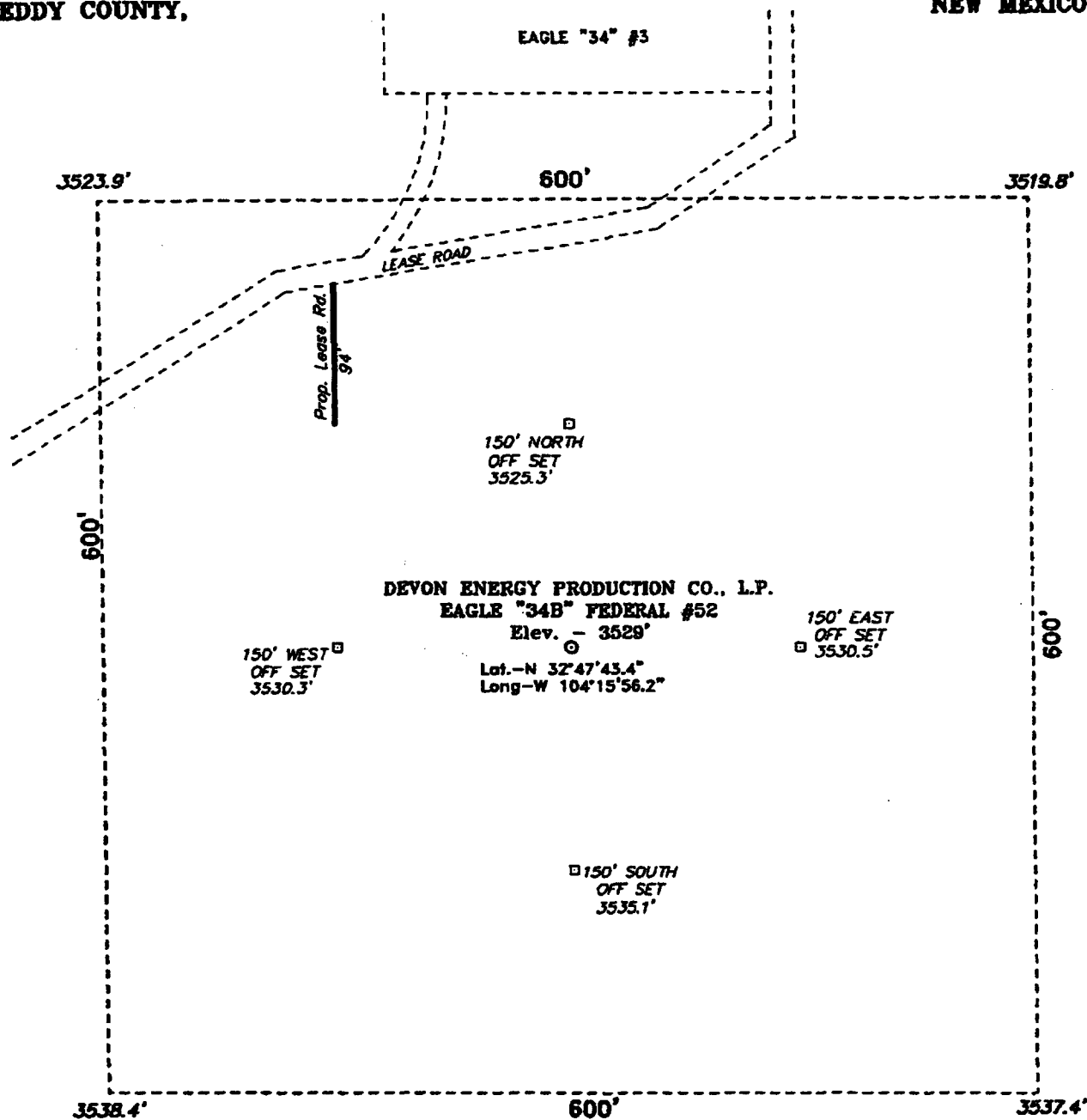

Directions to Location:

FROM THE JUNCTION OF US HWY 82 AND CO. RD. 204, GO SOUTH 0.1 MILE TO CO. RD. 225; THENCE SOUTH ON 225 FOR APPROX. 2.1 MILE TO LEASE ROAD; THENCE NORTHWEST ON LEASE ROAD FOR APPROX. 1.25 MILE TO LEASE ROAD; THENCE SOUTH ON LEASE ROAD FOR APPROX. 0.25 MILE TO PROPOSED WELL PAD.



BASIN SURVEYS P.O. BOX 1786-HOBBS, NEW MEXICO

W.O. Number: 3812

Drawn By: K. GOAD

Date: 12-01-2003

Disk: KJG CD#4 - 3812A.DWG

DEVON ENERGY PROD. CO., L.P.

REF: EAGLE "34B" FED. No. 52 / Well Pad Topo

THE EAGLE "34B" FED. No. 52 LOCATED 990' FROM
THE NORTH LINE AND 2310' FROM THE EAST LINE OF
SECTION 34, TOWNSHIP 17 SOUTH, RANGE 27 EAST,

N.M.P.M., EDDY COUNTY, NEW MEXICO.

Survey Date: 11-26-2003

Sheet 1 of 1 Sheets

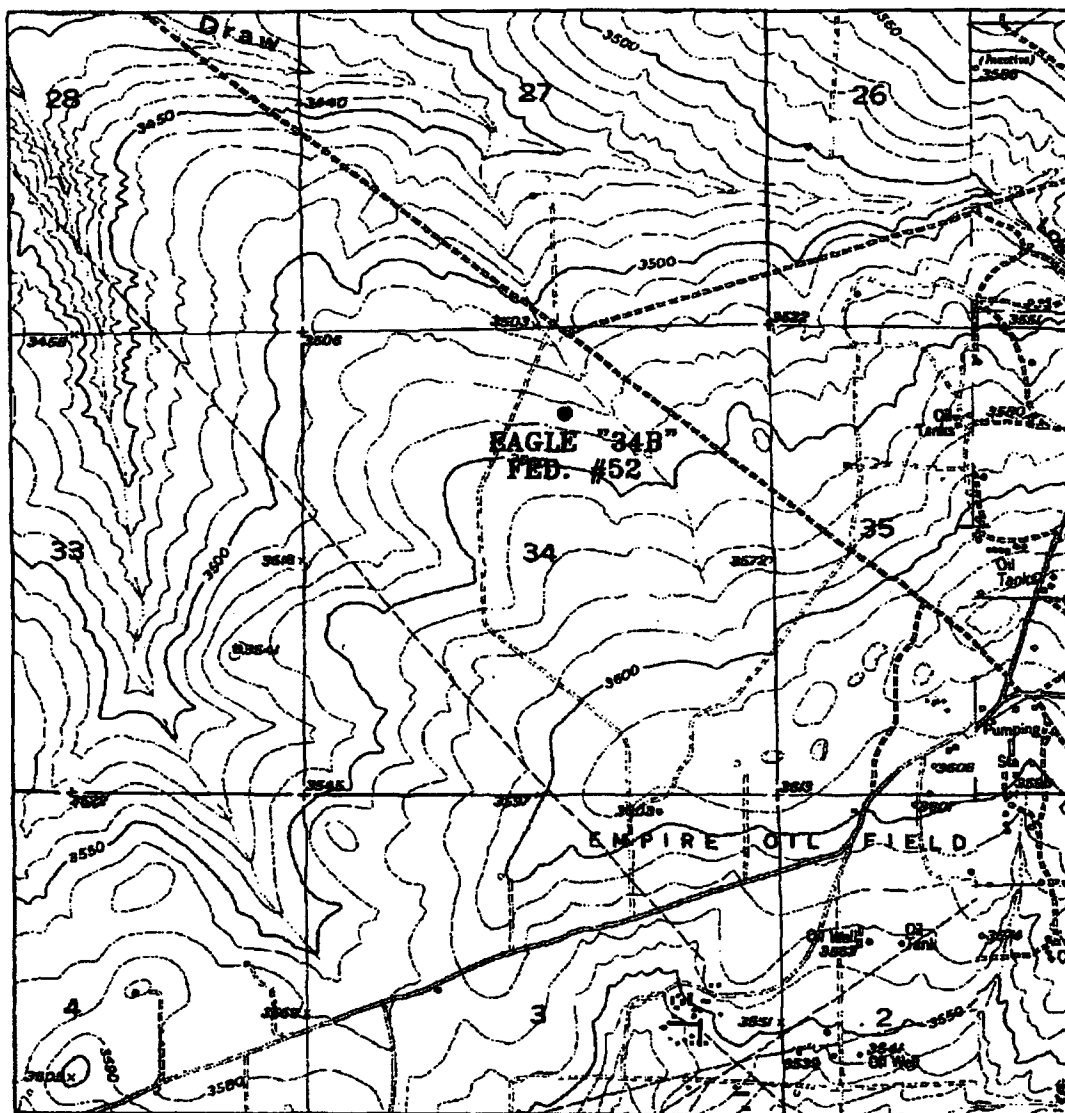

EAGLE "34B" FEDERAL #52
 990' FNL AND 2310' FEL
 Section 34, Township 17 South, Range 27 East,
 N.M.P.M., Eddy County, New Mexico.

basin

focused on excellence
in the oilfield

P.O. Box 1786
 1120 N. West County Rd.
 Hobbs, New Mexico 88241
 (505) 393-7316 - Office
 (505) 392-3074 - Fax
 basinsurveys.com

W.O. Number: 3812AA - KJG CD#4

Survey Date: 11-25-2003

Scale: 1" = 2000'

Date: 12-01-2003

**DEVON ENERGY
 PROD. CO., L.P.**

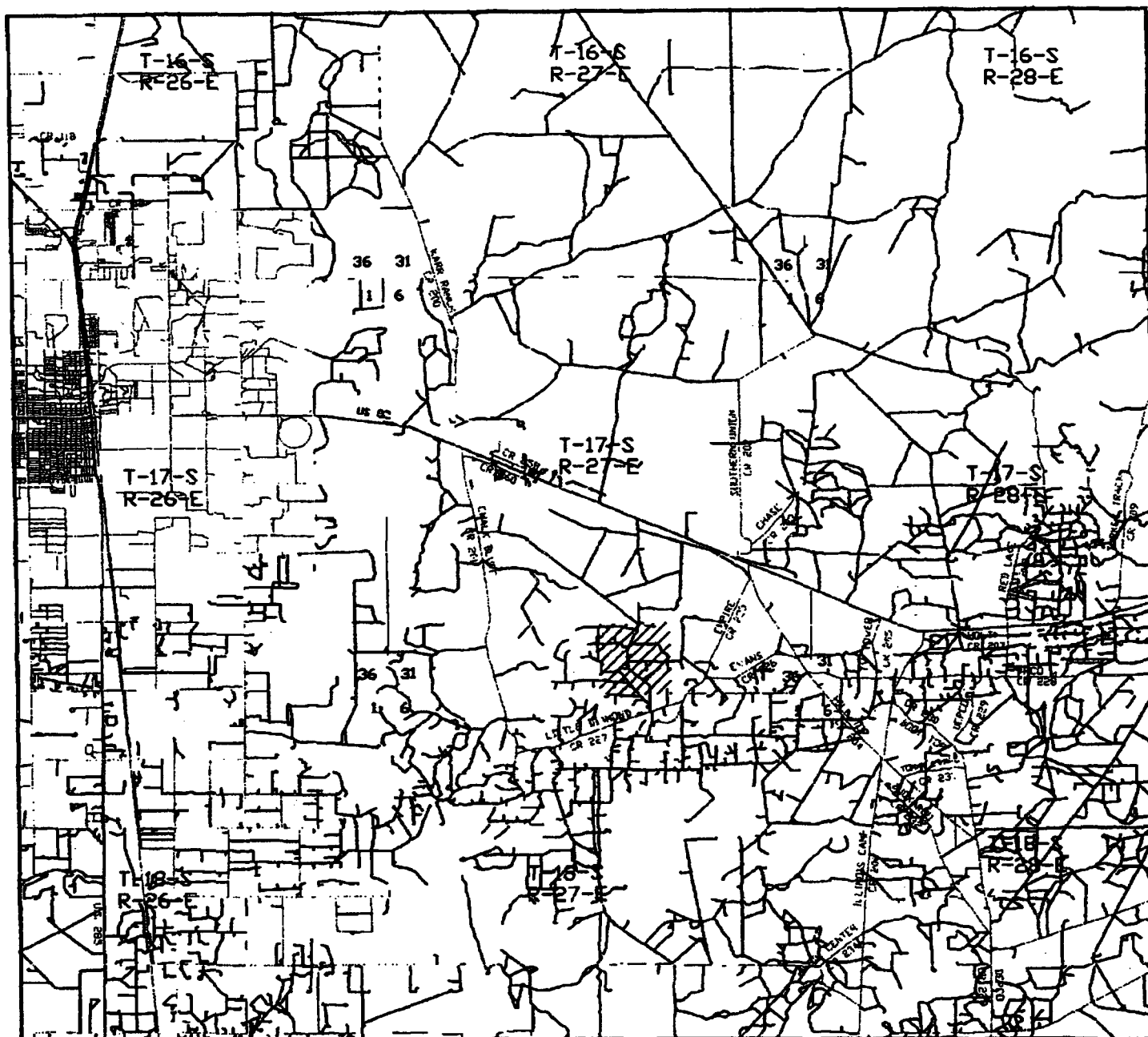

EAGLE "34B" FEDERAL #52
990' FNL AND 2310' FEL
Section 34, Township 17 South, Range 27 East,
N.M.P.M., Eddy County, New Mexico.

basin
surveys
 focused on excellence
 in the oilfield

P.O. Box 1788
 1120 N. West County Rd.
 Hobbs, New Mexico 88241
 (505) 393-7316 - Office
 (505) 392-3074 - Fax
 basin-surveys.com

W.O. Number: 3812AA - KJG CD#4

Survey Date: 11-25-2003

Scale: 1" = 2 MILES

Date: 12-01-2003

DEVON ENERGY
PROD. CO., L.P.