

Stogner, Michael

From: Kautz, Paul
Sent: Tuesday, August 31, 2004 1:24 PM
To: Williams, Chris; Stogner, Michael
Subject: FW: KG 35 State #1 NSL

for your info

-----Original Message-----

From: Kautz, Paul
Sent: Tuesday, August 31, 2004 1:23 PM
To: 'Perez, Yolanda'
Subject: RE: KG 35 State #1 NSL

Yolanda

1. This new APD is not an amended APD. It is a plug back C-101, since the original target was the Morrow formation and it tested dry. Now you are plugging back the Morrow formation (Plugging off the Morrow I hope) to complete the well up hole.

2. I can not authorize this well to be tested since it is a NSL. Any exceptions can only be granted by the District Supervisor, Chris Williams or Michael Stogner. I do not think they will grant an exception, since this well could of been drilled at a standard location. A prudent operator would have drilled this well at a location that was standard for both oil and gas.

-----Original Message-----

From: Perez, Yolanda [mailto:Yolanda.Perez@conocophillips.com]
Sent: Tuesday, August 31, 2004 1:08 PM
To: pkautz@state.nm.us
Subject: KG 35 State #1 NSL

Paul,

Here is a draft on what I will submit for the NSL to Michael. Can you please take a look and let me know what you think. Your help is greatly appreciated!!

I have had about 3 people ask me if we can get temporary clearance to test the well to see if it even warrants a NSL. I keep telling them no because we're not suppose to even produce the well unless we have NSL approval. Since we are our own offset and the interest is the same in SE/4 of Sec.35 and there are no other wells in that pool in the area, is temporary clearance even an option?

<<KG 35 State #1 NSL.doc>>

Sincerely,
Yolanda Perez
Sr. Regulatory Analyst
832-486-2329 office
918-662-3306 fax
281-744-6714 cell

This email has been scanned by the MessageLabs Email Security System.
For more information please visit <http://www.messagelabs.com/email>

Sec : 35 Twp : 17S Rng : 33E Section Type : NORMAL

<p>D</p> <p>40.00</p> <p>CS</p> <p>B02229 0001</p> <p>CONOCOPHILLIPS CO</p> <p>11/10/43</p> <p>A</p>	<p>C</p> <p>40.00</p> <p>CS</p> <p>B02229 0001</p> <p>CONOCOPHILLIPS CO</p> <p>11/10/43</p>	<p>B</p> <p>40.00</p> <p>CS</p> <p>B02229 0001</p> <p>CONOCOPHILLIPS CO</p> <p>11/10/43</p> <p>A</p>	<p>A</p> <p>40.00</p> <p>CS</p> <p>OG1999 0002</p> <p>CHASE OIL CORPORA</p> <p>02/18/68</p> <p>A A</p>
<p>E</p> <p>40.00</p> <p>CS</p> <p>LG3873 0002</p> <p>OLSEN ENERGY INC</p> <p>11/01/86</p> <p>A P</p>	<p>F</p> <p>40.00</p> <p>CS</p> <p>B02229 0001</p> <p>CONOCOPHILLIPS CO</p> <p>11/10/43</p> <p>A</p>	<p>G</p> <p>40.00</p> <p>CS</p> <p>B02229 0001</p> <p>CONOCOPHILLIPS CO</p> <p>11/10/43</p> <p>A</p>	<p>H</p> <p>40.00</p> <p>CS</p> <p>B02229 0001</p> <p>CONOCOPHILLIPS CO</p> <p>11/10/43</p> <p>A</p>
<p>L</p> <p>40.00</p> <p>CS</p> <p>K00385 0004</p> <p>PENROC OIL CORP</p> <p>04/19/70</p> <p>A A</p>	<p>K</p> <p>40.00</p> <p>CS</p> <p>K00385 0004</p> <p>PENROC OIL CORP</p> <p>04/19/70</p> <p>A A A</p>	<p>J</p> <p>40.00</p> <p>CS</p> <p>OG1999 0002</p> <p>CHASE OIL CORPORA</p> <p>02/18/68</p>	<p>I</p> <p>40.00</p> <p>CS</p> <p>OG1999 0002</p> <p>CHASE OIL CORPORA</p> <p>02/18/68</p> <p>A A</p>
<p>M</p> <p>40.00</p> <p>CS</p> <p>K00385 0004</p> <p>PENROC OIL CORP</p> <p>04/19/70</p> <p>A</p>	<p>N</p> <p>40.00</p> <p>CS</p> <p>K00385 0004</p> <p>PENROC OIL CORP</p> <p>04/19/70</p> <p>A A</p>	<p>O</p> <p>40.00</p> <p>CS</p> <p>OG1999 0002</p> <p>CHASE OIL CORPORA</p> <p>02/18/68</p> <p>A</p>	<p>P</p> <p>40.00</p> <p>CS</p> <p>OG1999 0002</p> <p>CHASE OIL CORPORA</p> <p>02/18/68</p>

CMD : ONGARD 08/31/04 13:52:24
OG6CLOG C105-WELL COMPLETION OR RECOMP CASING LOG OGOMES -TQEX

OGRID Identifier : 217817 CONOCOPHILLIPS COMPANY
Prop Identifier : 300253 KG 35 STATE COM
API Well Identifier : 30 25 36370 Well No : 001
Surface Locn - UL : I Sec : 35 Twp : 17S Range : 33E Lot Idn :
Multiple comp (S/M/C) : S TVD Depth (Feet) : 99 MVD Depth (Feet) : 99
Spud Date : 12-22-2003 P/A Date :
Casing/Linear Record:

S Size Grade Weight Depth(ft) Depth(ft) Hole Size Cement ---- TOC ----
(inches) (lb/ft) Top-Liner Bot-Liner (inches) (Sacks) (feet) Code

E0004: No matching record found. Enter data to create.

PF01 HELP PF02 PF03 EXIT PF04 GOTO PF05 PF06 CONFIRM
PF07 PF08 PF09 COMMENT PF10 TLOG PF11 PF12

CMD : ONGARD 08/31/04 13:52:33
 OG6IWCM INQUIRE WELL COMPLETIONS OGOMES -TQEX

API Well No : 30 25 36370 Eff Date : 06-01-2004 WC Status : N
 Pool Idn : 86840 VACUUM;MORROW (GAS)
 OGRID Idn : 217817 CONOCOPHILLIPS COMPANY
 Prop Idn : 300253 KG 35 STATE COM

Well No : 001
 GL Elevation: 4115

	U/L	Sec	Township	Range	North/South	East/West	Prop/Act (P/A)
B.H. Locn	:	P	35	17S	33E	FTG	660 F S FTG 660 F E
Lot Identifier:							
Dedicated Acre:	320.00						
Lease Type	:	S					
Type of consolidation (Comm, Unit, Forced Pooling - C/U/F/O) :							

M0025: Enter PF keys to scroll

PF01 HELP	PF02	PF03 EXIT	PF04 GOTO	PF05	PF06
PF07	PF08	PF09	PF10 NEXT-WC	PF11 HISTORY	PF12 NXTREC

CMD : ONGARD
OG6ACRE C102-DEDICATE ACREAGE

08/31/04 13:52:40
OGOMES -TQEX
Page No : 1

API Well No : 30 25 36370 Eff Date : 08-15-2003
Pool Idn : 86840 VACUUM;MORROW (GAS)
Prop Idn : 300253 KG 35 STATE COM
Spacing Unit : 90317 OCD Order :
Sect/Twp/Rng : 35 17S 33E Acreage : 320.00 Revised C102? (Y/N) :
Dedicated Land:

S	Base U/L	Sec	Twp	Rng	Acreage	L/W	Ownership	Lot	Idn
A	A	35	17S	33E	40.00	N	ST		
B	B	35	17S	33E	40.00	N	ST		
G	G	35	17S	33E	40.00	N	ST		
H	H	35	17S	33E	40.00	N	ST		
I	I	35	17S	33E	40.00	N	ST		
J	J	35	17S	33E	40.00	N	ST		
O	O	35	17S	33E	40.00	N	ST		
P	P	35	17S	33E	40.00	N	ST		

E0005: Enter data to modify or PF keys to scroll
PF01 HELP PF02 PF03 EXIT PF04 GOTO PF05 PF06 CONFIRM
PF07 BKWD PF08 FWD PF09 PF10 LAND PF11 NXTSEC PF12 RECONF

District I
1625 N. French Dr., Hobbs, NM 88240
District II
1301 W. Grand Ave., Artesia, NM 88210
District III
1000 Rio Brazos Rd., Aztec, NM 87410
District IV
1220 S. St Francis Dr., Santa Fe, NM 87505

State of New Mexico
Energy, Minerals and Natural Resources
Oil Conservation Division
1220 S. St Francis Dr.
Santa Fe, NM 87505

Form C-101

APPLICATION FOR PERMIT TO DRILL

Operator Name and Address Mack Energy Corportation PO Box 960 Artesia, NM 88211-0960		OGRID Number 13837
		API Number 30-25-36370
Property Code 32708	Property Name KG 35 State Com	Well No. 001

Surface Location

UL or Lot	Section	Township	Range	Lot Idn	Feet From	N/S Line	Feet From	E/W Line	County
P	35	17S	33E		660	S	660	E	Lea

Proposed Pools

VACUUM;MORROW (GAS) 86840

Work Type New Well	Well Type Gas	Cable/Rotary	Lease Type State	Ground Level Elevation 4115
Multiple N	Proposed Depth 13800	Formation Morrow	Contractor	Spud Date 8/23/2003

Proposed Casing and Cement Program

Type	Hole Size	Casing Size	Casing Weight/ft	Setting Depth	Sacks of Cement	Estimated TOC
Surf	17.5	13.375	48	500	400	0
Int1	12.25	9.625	40	5500	2000	0
Prod	8.75	5.5	17	13800	3500	0

Casing/Cement Program: Additional Comments

Mack Energy proposes to drill to 500, run 13 3/8 casing and cement. Drill to 5500, run 9 5/8 casing and cement. Drill to 13800 and test morrow zone, run 5 1/2 casing and cement, put well on production. Note: On production string fluid caliper will be run and will figure cement with 25% excess, attempt to circulate.

Proposed Blowout Prevention Program

Type	Working Pressure	Test Pressure	Manufacturer
Double Ram	5000	2000	

I hereby certify that the information given above is true and complete to the best of my knowledge and belief.

Electronically Signed By: Jerry Sherrell

Title: Production Clerk

Date: 8/14/2003

Phone: 505-748-1288

OIL CONSERVATION DIVISION

Electronically Approved By: Paul Kautz

Title: Geologist

Approval Date: 8/15/2003

Expiration Date: 8/15/2004

Conditions of Approval:

There are conditions. See Attached.

District I
1625 N. French Dr., Hobbs, NM 88240

District II
1301 W. Grand Ave., Artesia, NM 88210

District III
1000 Rio Brazos Rd., Aztec, NM 87410

District IV
1220 S. St Francis Dr., Santa Fe, NM 87505

State of New Mexico
Energy, Minerals and Natural Resources

Form C-102

Oil Conservation Division
1220 S. St Francis Dr.
Santa Fe, NM 87505

WELL LOCATION AND ACREAGE DEDICATION PLAT

API Number 30-25-36370	Pool Name VACUUM;MORROW (GAS)	Pool Code 86840
Property Code 32708	Property Name KG 35 State Com	Well No. 001
OGRID No. 13837	Operator Name Mack Energy Corportation	Elevation 4115

Surface And Bottom Hole Location

UL or Lot P	Section 35	Township 17S	Range 33E	Lot Idn	Feet From 660	N/S Line S	Feet From 660	E/W Line E	County Lea
Dedicated Acres 320	Joint or Infill	Consolidation Code	Order No.						

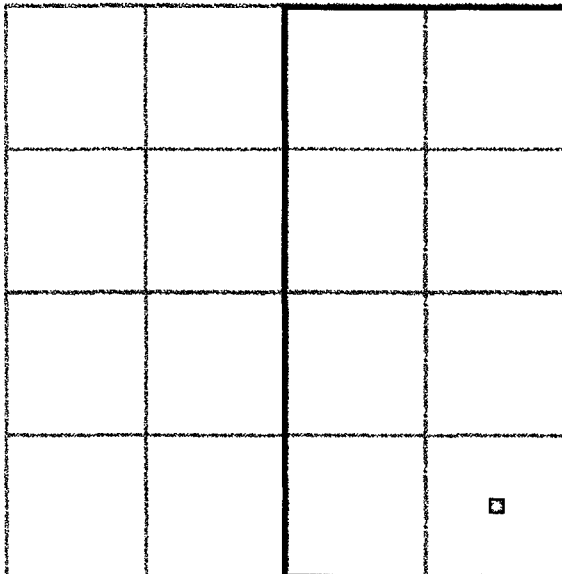

OPERATOR CERTIFICATION

I hereby certify that the information contained herein is true and complete to the best of my knowledge and belief.

Electronically Signed By: Jerry Sherrell

Title: Production Clerk

Date: 8/14/2003

SURVEYOR CERTIFICATION

I hereby certify that the well location shown on this plat was plotted from field notes of actual surveys made by me or under my supervision, and that the same is true and correct to the best of my belief.

Electronically Signed By: Gary Eidson

Date of Survey: 8/4/2003

Certificate Number: 12641

APD Conditions Of Approval

Operator: 13837 Mack Energy Corpotation

Well: KG 35 State Com 001

OCD Reviewer	Condition
PKAUTZ	If surface casing is set at a lesser depth than the top of the of the Rustler Fm., fresh water spud mud may be used to drill down to the first salt in the Rustler Fm. after which brine or fresh water may be used.

Submit 3 Copies
to Appropriate
District Office

State of New Mexico
Energy, Minerals and Natural Resources Department

Form C-103
Revised 1-1-89

DISTRICT I
P.O. Box 1980, Hobbs NM 88240

DISTRICT II
811 South First, Artesia, NM 88210

DISTRICT III
1000 Rio Brazos Rd, Aztec, NM 87410

OIL CONSERVATION DIVISION
2040 South Pacheco
Santa Fe, New Mexico 87505

WELL API NO. 30-025-36370
5. Indicate Type of Lease STATE <input checked="" type="checkbox"/> FEE <input type="checkbox"/>
6. State Oil & Gas Lease No. OG-1999
7. Lease Name or Unit Agreement Name KG 35 State Com
8. Well No. 1
9. Pool name or Wildcat Vacuum;Morrow (Gas)
10. Elevation (Show whether DF, RKB, RT, GR, etc.) 4120' GR

SUNDRY NOTICES AND REPORTS ON WELLS
(DO NOT USE THIS FORM FOR PROPOSALS TO DRILL OR TO DEEPEN OR PLUG BACK TO A
DIFFERENT RESERVOIR. USE "APPLICATION FOR PERMIT"
(FORM C-101) FOR SUCH PROPOSALS).

1. Type Of Well: OIL <input type="checkbox"/> GAS <input checked="" type="checkbox"/> WELL WELL OTHER
2. Name of Operator Mack Energy Corporation
3. Address of Operator P.O. Box 960, Artesia, NM 88211-0960
4. Well Location Unit Letter <u>I</u> : <u>1395</u> Feet From The <u>South</u> Line and <u>1255</u> Feet From The <u>East</u> Line Section <u>35</u> Township <u>17S</u> Range <u>33E</u> NMPM <u>Lea</u> County
10. Elevation (Show whether DF, RKB, RT, GR, etc.) 4120' GR

11. Check Appropriate Box to Indicate Nature of Notice, Report, or Other Data	
NOTICE OF INTENTION TO:	SUBSEQUENT REPORT OF:
PERFORM REMEDIAL WORK <input type="checkbox"/>	REMEDIAL WORK <input type="checkbox"/>
PLUG AND ABANDON <input type="checkbox"/>	ALTERING CASING <input type="checkbox"/>
TEMPORARILY ABANDON <input type="checkbox"/>	COMMENCE DRILLING OPNS. <input type="checkbox"/>
CHANGE PLANS <input type="checkbox"/>	PLUG AND ABANDONMENT <input type="checkbox"/>
PULL OR ALTER CASING <input type="checkbox"/>	CASING TEST AND CEMENT JOB <input type="checkbox"/>
OTHER: <u>Location Change</u> <input checked="" type="checkbox"/>	OTHER <input type="checkbox"/>

12. Describe Proposed or Completed Operations (Clearly state all pertinent details, and give pertinent dates, including estimated date of starting any proposed work) SEE RULE 1103.

Mack Energy Corporation proposes to move this location from the original footages 660 FSL & 660 FEL, Sec. 35-T17S-R33E, Unit P, to a new location of 1395 FSL & 1255 FEL, Sec. 35-T17S-R33E, Unit I



I hereby certify that the information above is true and complete to the best of my knowledge and belief.

SIGNATURE Jerry W. Sherrell TITLE Production Clerk DATE 11/3/2003

TYPE OR PRINT NAME Jerry W. Sherrell TELEPHONE NO. _____

(This space for State Use)

APPROVED BY [Signature] TITLE PETROLEUM ENGINEER DATE NOV 10 2003

CONDITIONS OF APPROVAL, IF ANY: _____

DISTRICT I
P.O. Box 1980, Hobbs, NM 88241-1980

DISTRICT II
P.O. Drawer 10, Artesia, NM 88211-0719

DISTRICT III
1000 Rio Brazos Rd., Artec, NM 87410

DISTRICT IV
P.O. Box 2088, Santa Fe, N.M. 87504-2088

State of New Mexico

Energy, Minerals and Natural Resources Department

OIL CONSERVATION DIVISION

P.O. Box 2088

Santa Fe, New Mexico 87504-2088

RECEIVED

Form C-102

Revised February 10, 1984

Submit to Appropriate District Office

State Lease - 4 Copies

Fee Lease - 3 Copies

WELL LOCATION AND ACREAGE DEDICATION PLAT

☐ AMENDED REPORT

API Number 30-025-36370	Pool Code 86840	Pool Name Vacuum;Morrow (Gas)
Property Code 32708	Property Name KG 35 STATE COM.	Well Number 1
OGRID No. 013837	Operator Name MACK ENERGY CORPORATION	Elevation 4120'

Surface Location

UL or 1st No.	Section	Township	Range	Lot Idn	Feet from the	North/South line	Feet from the	East/West line	County
1	35	17-S	33-E		1395	SOUTH	1255	EAST	LEA

Bottom Hole Location If Different From Surface

UL or lot No.	Section	Township	Range	Lot Idn	Feet from the	North/South line	Feet from the	East/West line	County
Dedicated Acres 320	Joint or Infill	Consolidation Code	Order No.						

NO ALLOWABLE WILL BE ASSIGNED TO THIS COMPLETION UNTIL ALL INTERESTS HAVE BEEN CONSOLIDATED
OR A NON-STANDARD UNIT HAS BEEN APPROVED BY THE DIVISION

	<p>OPERATOR CERTIFICATION</p> <p>I hereby certify the the information contained herein is true and complete to the best of my knowledge and belief.</p> <p><i>Jerry W. Sherrell</i> Signature</p> <p>Jerry W. Sherrell Printed Name</p> <p>Production Clerk Title</p> <p>11/3/2003 Date</p> <p>SURVEYOR CERTIFICATION</p> <p>I hereby certify that the well location shown on this plat was plotted from field notes of actual surveys made by me or under my supervision, and that the same is true and correct to the best of my belief.</p> <p>OCTOBER 20, 2003</p> <p>Date Surveyed LA</p> <p><i>Gary E. Edson</i> Signature & Seal of Professional Surveyor</p> <p>GARY E. EDSON 10/23/03 03.11.1127</p> <p>Certificate No. GARY E. EDSON 12841</p>
--	--

VICINITY MAP

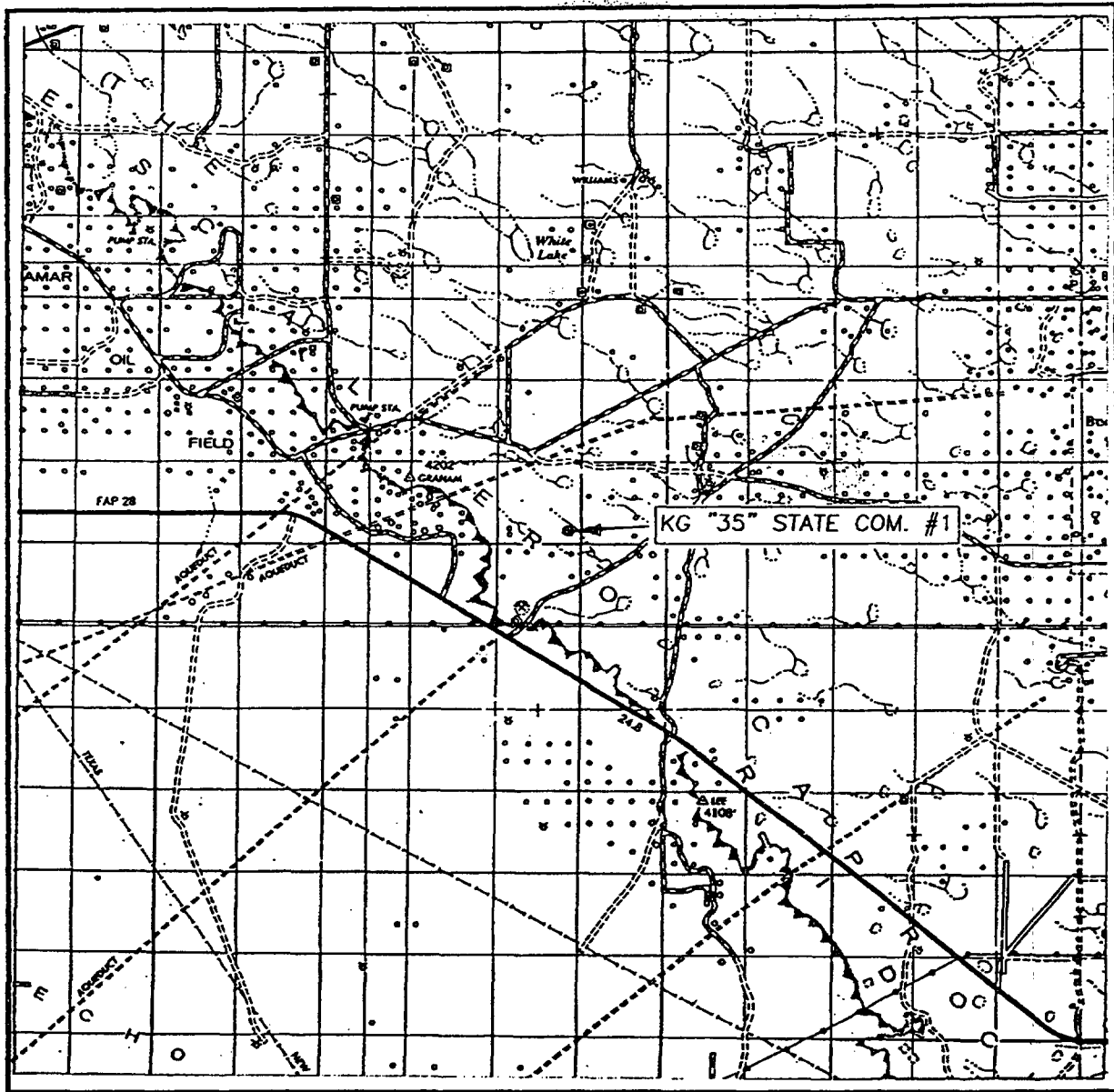

SCALE: 1" = 2 MILES

SEC. 35 TWP. 17-S RGE. 33-E

SURVEY N.M.P.M.

COUNTY LEA

DESCRIPTION 1395' FSL & 1255' FEL

ELEVATION 4120'

OPERATOR MAK ENERGY CORPORATION

LEASE KG 35 STATE COM.

JOHN WEST SURVEYING
HOBBS, NEW MEXICO
(505) 393-3117

DRIVING DIRECTIONS

FROM THE INTERSECTION OF STATE HWY #529 AND DOG LAKE ROAD GO 0.8 MILES TO NORTH TO MESCALERO ROAD. CONTINUE TO THE RIGHT AND GO 2.8 MILES EAST TO A ROAD TO THE RIGHT. THEN GO 1.2 MILES SOUTH TO A ROAD TO THE LEFT. THEN GO 0.2 MILES EAST. THEN GO 1300' NORTH TO PROPOSED WELL LOCATION.

LOCATION VERIFICATION MAP

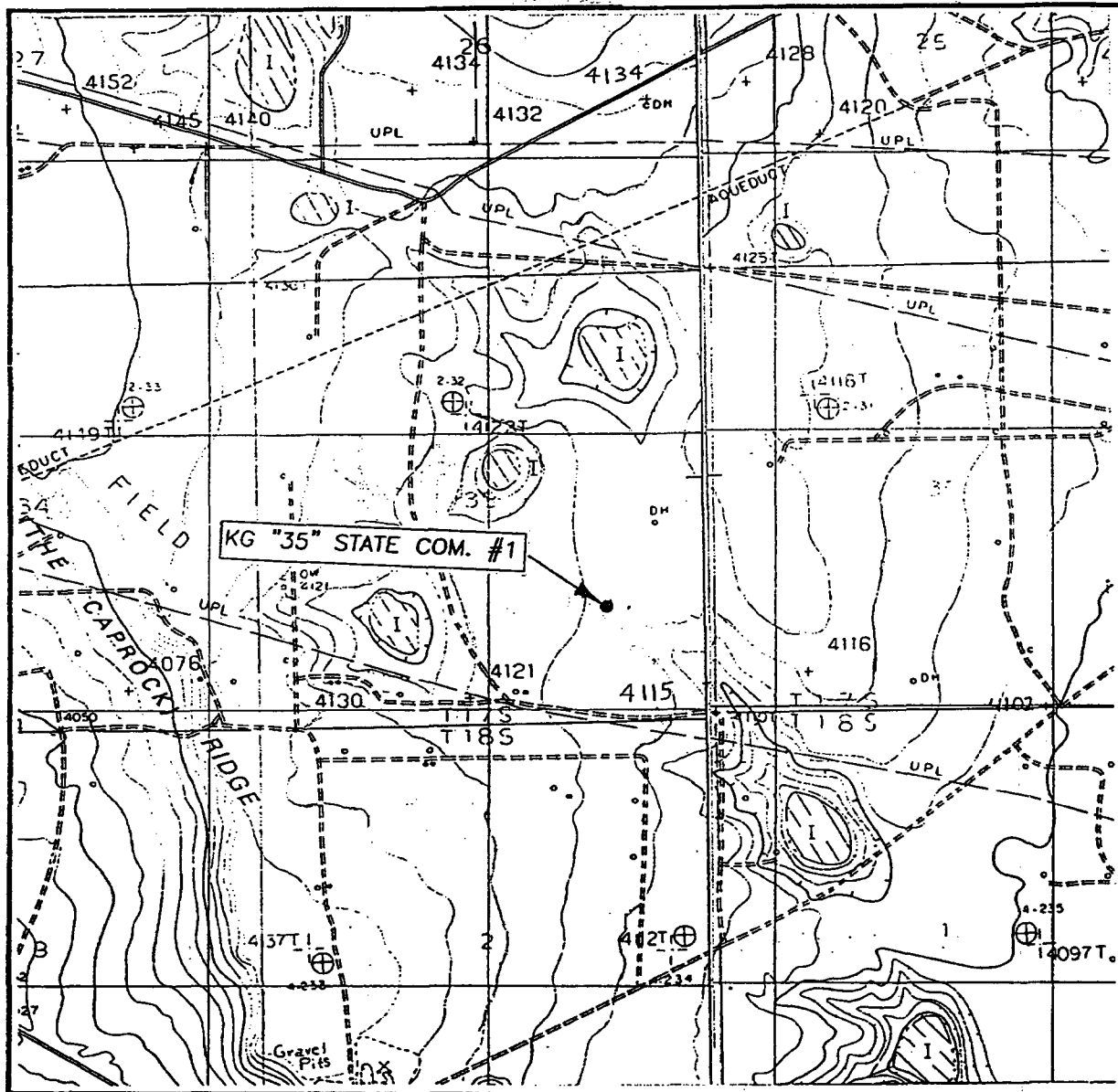

DISTRICT I
P.O. Box 1980, Hobbs NM 88240

DISTRICT II
811 South First, Artesia, NM 88210

DISTRICT III
1000 Rio Brazos Rd, Aztec, NM 87410

OIL CONSERVATION DIVISION
2040 South Pacheco
Santa Fe, New Mexico 87505

WELL API NO. 30-025-36370
5. Indicate Type of Lease STATE <input checked="" type="checkbox"/> FEE <input type="checkbox"/>
6. State Oil & Gas Lease No. OG-1999
7. Lease Name or Unit Agreement Name KG 35 State Com
8. Well No. 1
9. Pool name or Wildcat Vacuum;Morrow (Gas)
10. Elevation (Show whether DF, RKB, RT, GR, etc.) 4120' GR

SUNDRY NOTICES AND REPORTS ON WELLS
(DO NOT USE THIS FORM FOR PROPOSALS TO DRILL OR TO DEEPEN OR PLUG BACK TO A
DIFFERENT RESERVOIR. USE "APPLICATION FOR PERMIT"
(FORM C-101) FOR SUCH PROPOSALS).

1. Type Of Well: OIL WELL <input type="checkbox"/> GAS WELL <input checked="" type="checkbox"/> OTHER	2. Name of Operator Mack Energy Corporation
3. Address of Operator P.O. Box 960, Artesia, NM 88211-0960	4. Well Location Unit Letter <u>I</u> : <u>1395</u> Feet From The <u>South</u> Line and <u>1255</u> Feet From The <u>East</u> Line Section <u>35</u> Township <u>17S</u> Range <u>33E</u> NMPM <u>Lea</u> County
10. Elevation (Show whether DF, RKB, RT, GR, etc.) 4120' GR	

11. Check Appropriate Box to Indicate Nature of Notice, Report, or Other Data	
NOTICE OF INTENTION TO:	SUBSEQUENT REPORT OF:
PERFORM REMEDIAL WORK <input type="checkbox"/>	REMEDIAL WORK <input type="checkbox"/>
TEMPORARILY ABANDON <input type="checkbox"/>	ALTERING CASING <input type="checkbox"/>
PULL OR ALTER CASING <input type="checkbox"/>	COMMENCE DRILLING OPNS. <input type="checkbox"/>
OTHER: <input type="checkbox"/>	PLUG AND ABANDONMENT <input type="checkbox"/>
	CASING TEST AND CEMENT JOB <input type="checkbox"/>
	OTHER <input checked="" type="checkbox"/> Spud and Cement Casings

12. Describe Proposed or Completed Operations (Clearly state all pertinent details, and give pertinent dates, including estimated date of starting any proposed work) SEE RULE 1103.

12/22/2003 Spud 17 1/2" hole 2:30 PM.
12/24/2003 TD 17 1/2" hole @ 568', RIH w/13 joints 13 3/8" 42# H-40 ST&C set @ 568', Cemented w/600 sx Class C, 2% CC, circ 75 sx, plug down 3:30 AM. WOC 18 hours tested casing to 1800# for 30 minutes, held OK.
01/16/2004 TD 12 1/4" hole @ 5500', RIH w/118 joints 9 5/8" K-55 40# LT&C set @ 5499', Cemented w/1700 sx 35-65-6, 3#salt, 1/4# CF, tail in w/975 sx 50-50-2, 5% salt, .1% BA-58, 1% FL25, .3% FL52, circ 300 sx, plug down 5:15 AM. WOC 12 hours tested casing to 600# for 20 minutes, held OK.
02/27/2004 TD 8 3/4" hole @ 13820'.
03/01/2004 TIH spotted 50 sx Class H from 12489-12,356' approved by OCD.
03/02/2004 RIH w/270 joints 5 1/2" N-80 & P-110 LT&C set @ 11,416', Cemented 1st stage w/1100 sx 15-61-11 Poz C, .6% FL52, .6% FL25, 1% BA10, 2% KCL, 5# LCM-1, 2nd stage 675 sx 15-61-11 Poz C, plug down 2:53 AM. WOC 12 hours tested casing to 600# for 20 minutes, held OK.

I hereby certify that the information above is true and complete to the best of my knowledge and belief.

SIGNATURE Jerry W. Sherrell TITLE Production Clerk DATE 4/6/2004

TYPE OR PRINT NAME Jerry W. Sherrell

(This space for State Use)

OC FIELD REPRESENTATIVE II/STAFF MANAGER

APPROVED BY Harry W. Wink TITLE _____ DATE _____

CONDITIONS OF APPROVAL, IF ANY:

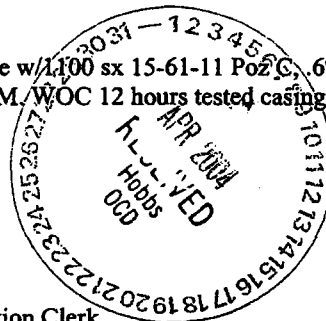

District I
1625 N. French Dr., Hobbs, NM
88240

State of New Mexico
Energy, Minerals and Natural Resources
Oil Conservation Division
1220 S. St Francis Dr.
Santa Fe, NM 87505

Form C-104A
Permit 1077

Change of Operator

Previous Operator Information

OGRID: 13837
Name: MACK ENERGY CORP
Address: PO Box 960
Address:
City, State, Zip: Artesia, NM 88211-0960

New Operator Information

Effective Date: 06/01/2004
OGRID: 217817
Name: CONOCOPHILLIPS COMPANY
Address: PO Box 2197, WL3 4066
Address:
City, State, Zip: Houston, TX 77252

I hereby certify that the rules of the Oil Conservation Division have been complied with and that the information on this form and the certified list of wells is true to the best of my knowledge and belief.

Previous Operator

Signature: Crissa D. Carter
Printed Name: Crissa D. Carter
Title: Production Analyst
Date: 6/8/04 Phone: (505) 748-1288

New Operator

Signature: Yolanda Perez
Printed Name: Yolanda Perez
Title: Sr. Regulatory Analyst
Date: 6/8/04 Phone: 832-486-2329

NMOCD Approval

Electronic Signature: Chris Williams, District I
Date: June 09, 2004