

CMD : ONGARD 09/22/04 09:35:17
OG6IWCM INQUIRE WELL COMPLETIONS OGOMES -TPSZ

API Well No : 30 45 32311 Eff Date : 09-09-2004 WC Status : N
Pool Idn : 71629 BASIN FRUITLAND COAL (GAS)
OGRID Idn : 162928 ENERGEN RESOURCES CORPORATION
Prop Idn : 21424 TURNER HUGHES

Well No : 0085
GL Elevation: 7108

U/L Sec Township Range North/South East/West Prop/Act (P/A)

B.H. Locn : 7 4 27N 09W FTG 910 F N FTG 2225 F W P
Lot Identifier:
Dedicated Acre: 306.98
Lease Type : F
Type of consolidation (Comm, Unit, Forced Pooling - C/U/F/O) :

M0025: Enter PF keys to scroll
PF01 HELP PF02 PF03 EXIT PF04 GoTo PF05 PF06
PF07 PF08 PF09 PF10 NEXT-WC PF11 HISTORY PF12 NXTREC

OGOMES -TPSZ
09/22/04 09:35:08

NO : 0085

up :

Depth (Feet) ::

ment	---- TOC	----
(feet)		Code

PF06 CONFIRM

PF12

CMD :
OG6ACRE

ONGARD
C102-DEDICATE ACREAGE

09/22/04 09:35:26
OGOMES -TPSZ
Page No : 1

API Well No : 30 45 32311 Eff Date : 04-30-1991
Pool Idn : 71629 BASIN FRUITLAND COAL (GAS)
Prop Idn : 21424 TURNER HUGHES
Spacing Unit : 4143 OCD Order :
Sect/Twp/Rng : 4 27N 09W Acreage : 306.98 Revised C102? (Y/N) :
Dedicated Land:

S	Base	U/L	Sec	Twp	Rng	Acreage	L/W	Ownership	Lot	Idn
F	10	4	27N	09W	38.13	N	FD			
K	15	4	27N	09W	38.33	N	FD			
L	16	4	27N	09W	38.61	N	FD			
M	17	4	27N	09W	38.61	N	FD			
N	18	4	27N	09W	38.33	N	FD			
C	7	4	27N	09W	38.09	N	FD			
D	8	4	27N	09W	38.35	N	FD			
E	9	4	27N	09W	38.53	N	FD			

E0005: Enter data to modify or PF keys to scroll

PF01 HELP PF02 PF03 EXIT PF04 GOTO PF05 PF06 CONFIRM
PF07 BKWD PF08 FWD PF09 PF10 LAND PF11 NXTSEC PF12 RECONF

UNITED STATES
DEPARTMENT OF THE INTERIOR
BUREAU OF LAND MANAGEMENT

FORM APPROVED
OMB NO. 1004-0136
Expires January 31, 2004



APPLICATION FOR PERMIT TO DRILL OR REENTER

1a. Type of Work <input checked="" type="checkbox"/> DRILL <input type="checkbox"/> REENTER		5. Lease Serial No. NMSF 078050	
1b. Type of Well <input type="checkbox"/> Oil Well <input checked="" type="checkbox"/> Gas Well <input type="checkbox"/> Other <input type="checkbox"/> Single Zone <input type="checkbox"/> Multiple Zone		6. If Indian, Allottee or Tribe Name	
2. Name of Operator Energen Resources Corporation		7. Unit or CA Agreement Name and No.	
3a. Address 2198 Bloomfield Highway Farmington, New Mexico 87401		8. Lease Name and Well No. Turner Hughes 8S	
3b. Phone No. (include area code) (505) 325-6800		9. API Well No. 3004532311	
4. Location of Well (Report location clearly and in accordance with any State requirements)* At surface 910' FNL, 2225' FWL At proposed prod. zone		10. Field and Pool, or Exploratory Basin Fruitland Coal	
14. Distance in miles and direction from nearest town or post office* 10 miles SE of Blanco, NM		11. Sec., T., R., M., or Blk. and Survey or Area C, Sec. 04, T27N, R09W NMPM	
15. Distance from proposed* location to nearest property or lease line, ft. (Also to nearest drg. unit line, if any) 910'	16. No. of Acres in lease 302.72	17. Spacing Unit dedicated to this well 306.98 W 1/2	
18. Distance from proposed location* to nearest well, drilling, completed, applied for, on this lease, ft. 320'	19. Proposed Depth 3305'	20. BLM/BIA Bond No. on file	
21. Elevations (Show whether DF, KDB, RT, GL, etc.) 7108'	22. Approximate date work will start* Aug 04	23. Estimated duration 5 days	

24. Attachments

The following, completed in accordance with the requirements of Onshore Oil and Gas Order No. 1, shall be attached to this form:

- | | |
|---|--|
| 1. Well plat certified by a registered surveyor. | 4. Bond to cover the operations unless covered by an existing bond on file (see Item 20 above). |
| 2. A Drilling Plan | 5. Operator certification. |
| 3. A Surface Use Plan (if the location is on National Forest System Lands, the SUPO shall be filed with the appropriate Forest Service Office). | 6. Such other site specific information and/or plans as may be required by the authorized officer. |

25. Signature 	Name (Printed/Typed) Doug Thomas	Date 04/9/04
Title Drilling Superintendent		
Approved by (Signature) 	Name (Printed/Typed) B. Manke	Date 9-9-04
Title AFM PFO		

Application approval does not warrant or certify that the applicant holds legal or equitable title to those rights in the subject lease which would entitle the applicant to conduct operations thereon.
Conditions of approval, if any, are attached.

Title 18 U.S.C. Section 1001 and Title 43 U.S.C. Section 1212, make it a crime for any person knowingly and willfully to make to any department or agency of the United States any false, fictitious or fraudulent statements or representations as to any matter within its jurisdiction.

*(Instructions on Reverse)

HOLD C164 FOR NSL

NMOCD

DRILLING OPERATIONS AUTHORIZED ARE
SUBJECT TO COMPLIANCE WITH ATTACHED
"GENERAL REQUIREMENTS".

This action is subject to technical and
procedural review pursuant to 43 CFR 3165.3
and appeal pursuant to 43 CFR 3165.4

District I
PO Box 1980, Hobbs, NM 88241-1980

District II
PO Drawer 00, Artesia, NM 88211-0719

District III
1000 Rio Brazos Rd., Aztec, NM 87410

District IV
PO Box 2088, Santa Fe, NM 87504-2088

State of New Mexico
Energy, Minerals & Natural Resources Department

OIL CONSERVATION DIVISION
PO Box 2088
Santa Fe, NM 87504-2088

Form C-102
Revised February 21, 1994
Instructions on back
Submit to Appropriate District Office
State Lease - 4 Copies
Fee Lease - 3 Copies

☐ AMENDED REPORT

WELL LOCATION AND ACREAGE DEDICATION PLAT

API Number 30045-32311		Pool Code 71629	Pool Name BASIN FRUITLAND COAL
Property Code 21424	Property Name TURNER HUGHES		Well Number 8S
GRID No. 162928	Operator Name ENERGEN RESOURCES CORPORATION		Elevation 7108'

¹⁰ Surface Location

UL or lot no.	Section	Township	Range	Lot Idn	Feet from the	North/South line	Feet from the	East/West line	County
C	4	27N	9W		910	NORTH	2225	WEST	SAN JUAN

¹¹ Bottom Hole Location If Different From Surface

UL or lot no.	Section	Township	Range	Lot Idn	Feet from the	North/South line	Feet from the	East/West line	County
Dedicated Acres 306.98 Acres - (W/2)					Joint or Infill	Consolidation Code	Order No.		

NO ALLOWABLE WILL BE ASSIGNED TO THIS COMPLETION UNTIL ALL INTERESTS HAVE BEEN CONSOLIDATED
OR A NON-STANDARD UNIT HAS BEEN APPROVED BY THE DIVISION

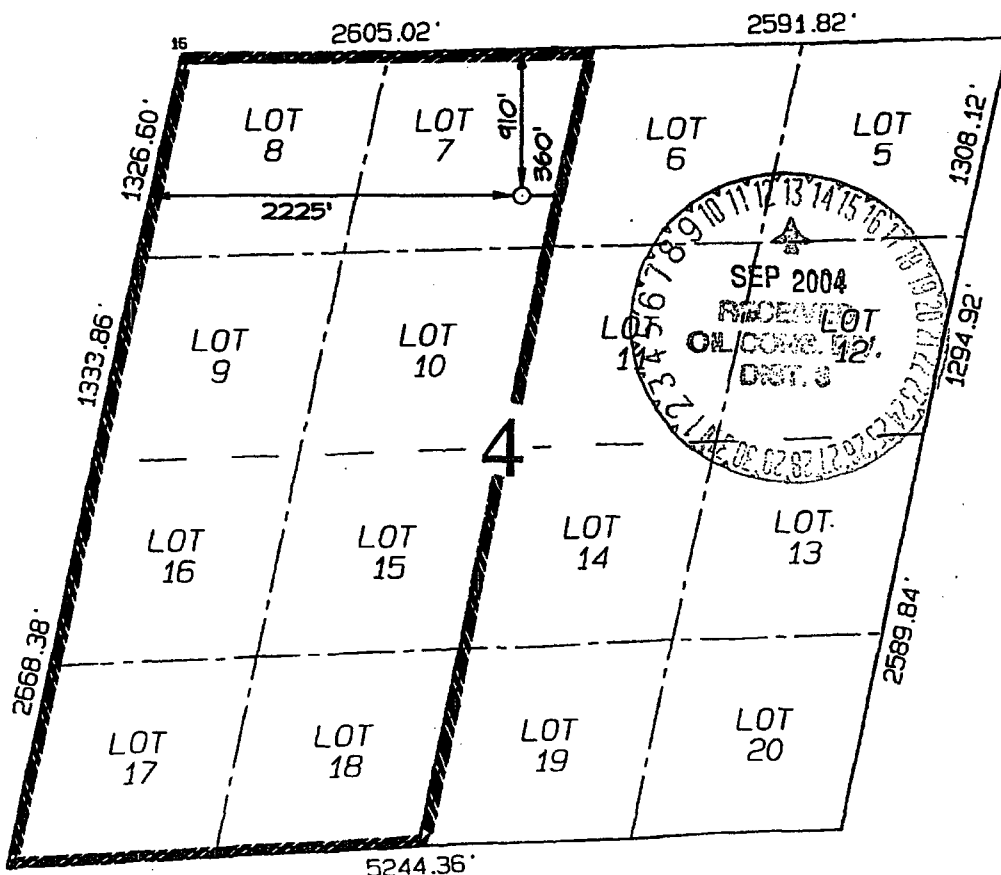

¹⁷ OPERATOR CERTIFICATION

I hereby certify that the information contained herein is true and complete to the best of my knowledge and belief.

Doug Thomas
Signature
DOUG THOMAS
Printed Name
Drilling Superintendent
Title
4/8/04
Date

¹⁸ SURVEYOR CERTIFICATION

I hereby certify that the well location shown on this plat was plotted from field notes of actual surveys made by me or under my supervision and that the same is true and correct to the best of my belief.

Date of Survey: **MARCH 8, 2004**

Signature and Seal of Professional Surveyor



JASON C. EDWARDS
Certificate Number **15269**