

DATE IN 1/27/2015	SUSPENSE	ENGINEER MAM	LOGGED IN 1/27/2015	TYPE CTB	APP NO PMAM1502757279
----------------------	----------	-----------------	------------------------	-------------	--------------------------

ABOVE THIS LINE FOR DIVISION USE ONLY

**NEW MEXICO OIL CONSERVATION DIVISION**  
**- Engineering Bureau -**  
 1220 South St. Francis Drive, Santa Fe, NM 87505



**ADMINISTRATIVE APPLICATION CHECKLIST**

THIS CHECKLIST IS MANDATORY FOR ALL ADMINISTRATIVE APPLICATIONS FOR EXCEPTIONS TO DIVISION RULES AND REGULATIONS WHICH REQUIRE PROCESSING AT THE DIVISION LEVEL IN SANTA FE

**Application Acronyms:**

**[NSL-Non-Standard Location] [NSP-Non-Standard Proration Unit] [SD-Simultaneous Dedication]**  
**[DHC-Downhole Commingling] [CTB-Lease Commingling] [PLC-Pool/Lease Commingling]**  
**[PC-Pool Commingling] [OLS - Off-Lease Storage] [OLM-Off-Lease Measurement]**  
**[WFX-Waterflood Expansion] [PMX-Pressure Maintenance Expansion]**  
**[SWD-Salt Water Disposal] [IPI-Injection Pressure Increase]**  
**[EOR-Qualified Enhanced Oil Recovery Certification] [PPR-Positive Production Response]**

**[1] TYPE OF APPLICATION - Check Those Which Apply for [A]**

- [A] Location - Spacing Unit - Simultaneous Dedication  
☐ NSL ☐ NSP ☐ SD

Check One Only for [B] or [C]

- [B] Commingling - Storage - Measurement  
☐ DHC ☒ CTB ☐ PLC ☐ PC ☒ OLS ☒ OLM

- [C] Injection - Disposal - Pressure Increase - Enhanced Oil Recovery  
☐ WFX ☐ PMX ☐ SWD ☐ IPI ☐ EOR ☐ PPR

- [D] Other: Specify \_\_\_\_\_

- CTB 735  
 - FASKEN OIL & RANCH, LTD  
 151416

**[2] NOTIFICATION REQUIRED TO: - Check Those Which Apply, or ☐ Does Not Apply**

- [A] ☒ Working, Royalty or Overriding Royalty Interest Owners

- [B] ☐ Offset Operators, Leaseholders or Surface Owner

- [C] ☐ Application is One Which Requires Published Legal Notice

- [D] ☒ Notification and/or Concurrent Approval by BLM or SLO  
 U.S. Bureau of Land Management - Commissioner of Public Lands, State Land Office

- [E] ☒ For all of the above, Proof of Notification or Publication is Attached, and/or,

- [F] ☐ Waivers are Attached

well  
 - Laguna 16 State 2H  
 30-025-40680  
 - Laguna 16 State 9H  
 30-025-42132  
 Pool  
 - Salt Lake; Bone  
 Spring  
 53560

**[3] SUBMIT ACCURATE AND COMPLETE INFORMATION REQUIRED TO PROCESS THE TYPE OF APPLICATION INDICATED ABOVE.**

**[4] CERTIFICATION:** I hereby certify that the information submitted with this application for administrative approval is **accurate** and **complete** to the best of my knowledge. I also understand that **no action** will be taken on this application until the required information and notifications are submitted to the Division.

**Note: Statement must be completed by an individual with managerial and/or supervisory capacity.**

Kim Tyson

Print or Type Name

*Kim Tyson*  
 Signature

Regulatory Analyst

Title

1-20-2015

Date

kimt@forl.com  
 e-mail Address

District I  
1625 N. French Drive, Hobbs, NM 88240  
District II  
811 S. First St., Artesia, NM 88210  
District III  
1000 Rio Brazos Road, Aztec, NM 87410  
District IV  
1220 S. St Francis Dr, Santa Fe, NM  
87505

State of New Mexico  
Energy, Minerals and Natural Resources Department

Form C-107-B  
Revised August 1, 2011

**OIL CONSERVATION DIVISION**  
1220 S. St Francis Drive  
Santa Fe, New Mexico 87505

Submit the original  
application to the Santa Fe  
office with one copy to the  
appropriate District Office.

**APPLICATION FOR SURFACE COMMINGLING (DIVERSE OWNERSHIP)**

OPERATOR NAME: Fasken Oil and Ranch, Ltd.

OPERATOR ADDRESS: 6101 Holiday Hill Road, Midland, TX 79707

APPLICATION TYPE:

☐ Pool Commingling ☒ Lease Commingling ☐ Pool and Lease Commingling ☒ Off-Lease Storage and Measurement (Only if not Surface Commingled)

LEASE TYPE: ☐ Fee ☒ State ☐ Federal

Is this an Amendment to existing Order? ☐ Yes ☒ No If "Yes", please include the appropriate Order No. \_\_\_\_\_

Have the Bureau of Land Management (BLM) and State Land office (SLO) been notified in writing of the proposed commingling

☒ Yes ☐ No

**(A) POOL COMMINGLING**

Please attach sheets with the following information

(1) Pool Names and Codes	Gravities / BTU of Non-Commingled Production	Calculated Gravities / BTU of Commingled Production		Calculated Value of Commingled Production	Volumes

(2) Are any wells producing at top allowables? ☐ Yes ☐ No

(3) Has all interest owners been notified by certified mail of the proposed commingling? ☐ Yes ☐ No.

(4) Measurement type: ☐ Metering ☐ Other (Specify)

(5) Will commingling decrease the value of production? ☐ Yes ☐ No If "yes", describe why commingling should be approved

**(B) LEASE COMMINGLING**

Please attach sheets with the following information

(1) Pool Name and Code. Salt Lake; Bone Spring 53560

(2) Is all production from same source of supply? ☒ Yes ☐ No

(3) Has all interest owners been notified by certified mail of the proposed commingling? ☒ Yes ☐ No

(4) Measurement type: ☒ Metering ☐ Other (Specify)

**(C) POOL and LEASE COMMINGLING**

Please attach sheets with the following information

(1) Complete Sections A and E.

**(D) OFF-LEASE STORAGE and MEASUREMENT**

Please attached sheets with the following information

(1) Is all production from same source of supply? ☒ Yes ☐ No

(2) Include proof of notice to all interest owners. See attached certified receipts.

**(E) ADDITIONAL INFORMATION (for all application types)**

Please attach sheets with the following information

(1) A schematic diagram of facility, including legal location.

(2) A plat with lease boundaries showing all well and facility locations. Include lease numbers if Federal or State lands are involved.

(3) Lease Names, Lease and Well Numbers, and API Numbers.

I hereby certify that the information above is true and complete to the best of my knowledge and belief.

SIGNATURE: Kim Tyson

TITLE: Regulatory Analyst

DATE: 1-20-2015

TYPE OR PRINT NAME Kim Tyson

TELEPHONE NO.: 432-687-1777

E-MAIL ADDRESS: kimt@forl.com

## **Surface Commingling Application Attachment**

Please see attached C-102's for each well.

Please see attached the last 6 months of monthly oil and gas production for the Laguna "16" State No. 2H. There is no production for the Laguna "16" State No. 9H, as it is been drilled but not completed.

The Oil, Gas, and Water will all be metered separately.

The Oil and water will be metered with a Turbine Meter, and the Gas will be metered with an EFM.

All interest owners were sent a copy of this entire Surface Commingling Application which stated that the Oil, Gas, and Water would be metered. They have been notified of the method of allocation production. Please see attached certified receipts.

Lease Name: Laguna 16 State No. 2H  
 County, ST: Lea, NM  
 Operator: Fasken Oil and Ranch Ltd.  
 Field: Salt Lake (Bone Spring)  
 API: 30-025-40680

<u>Date</u>	<u>Oil (bbl)</u>	<u>Gas (mcf)</u>	<u>Water (bbl)</u>	<u>Total Oil (bbl)</u>	<u>Total Gas (mcf)</u>	<u>Total Water (bbl)</u>
Jan-14	2,232	2,686	11,317	54,824	82,436	210,646
Feb-14	2,430	4,071	13,163	57,254	86,507	223,809
Mar-14	1,530	2,515	7,088	58,784	89,022	230,897
Apr-14	2,611	4,389	15,371	61,395	93,411	246,268
May-14	2,073	4,381	12,591	63,468	97,792	258,859
Jun-14	691	1,080	1,977	64,159	98,872	260,836
Jul-14	1,893	2,614	7,163	66,052	101,486	267,999
Aug-14	1,751	2,622	7,293	67,803	104,108	275,292

Lease Name: Laguna 16 State No. 9H  
 County, ST: Lea, NM  
 Operator: Fasken Oil and Ranch Ltd.  
 Field: Salt Lake (Bone Spring)  
 API: 30-025-42132 (drilled but not completed)

District I  
1625 N. French Dr., Hobbs, NM 88240  
Phone: (575) 393-6161 Fax: (575) 393-0720  
District II  
811 S. First St., Artesia, NM 88210  
Phone: (575) 748-1283 Fax: (575) 748-9720  
District III  
1000 Rio Brazos Road, Aztec, NM 87410  
Phone: (505) 334-6178 Fax: (505) 334-6170  
District IV  
1220 S. St. Francis Dr., Santa Fe, NM 87505  
Phone: (505) 476-3460 Fax: (505) 476-3462

State of New Mexico  
Energy, Minerals & Natural Resources Department  
OIL CONSERVATION DIVISION  
1220 South St. Francis Dr.  
Santa Fe, NM 87505

Form C-102  
Revised August 1, 2011  
Submit one copy to appropriate  
District Office

☐ AMENDED REPORT

WELL LOCATION AND ACREAGE DEDICATION PLAT

<sup>1</sup> API Number 30-025-40680	<sup>2</sup> Pool Code 53560	<sup>3</sup> Pool Name Salt Lake; Bone Spring
<sup>4</sup> Property Code 32342	<sup>5</sup> Property Name Laguna "16" State	<sup>6</sup> Well Number 2H
<sup>7</sup> OGRID No. 151416	<sup>8</sup> Operator Name Fasken Oil and Ranch, Ltd.	<sup>9</sup> Elevation 3516'

<sup>10</sup> Surface Location

UL or lot no.	Section	Township	Range	Lot 1dn	Feet from the	North/South line	Feet from the	East/West line	County
P	16	20S	32E		475'	South	610'	East	Lea

<sup>11</sup> Bottom Hole Location If Different From Surface

UL or lot no.	Section	Township	Range	Lot 1dn	Feet from the	North/South line	Feet from the	East/West line	County
A	16	20S	32E		367'	North	439'	East	Lea

<sup>12</sup> Dedicated Acres 160	<sup>13</sup> Joint or Infill	<sup>14</sup> Consolidation Code	<sup>15</sup> Order No.
--------------------------------------	-------------------------------	----------------------------------	-------------------------

No allowable will be assigned to this completion until all interests have been consolidated or a non-standard unit has been approved by the division.

	<p><sup>17</sup> OPERATOR CERTIFICATION</p> <p>I hereby certify that the information contained herein is true and complete to the best of my knowledge and belief, and that this organization either owns a working interest or undivided mineral interest in the land including the proposed bottom hole location or has a right to drill this well at this location pursuant to a contract with an owner of such a mineral or working interest, or to a voluntary pooling agreement or a compulsory pooling order heretofore entered by the division.</p> <p>Signature: <u>Kim Tyson</u> Date: <u>4-11-2013</u></p> <p>Printed Name: <u>Kim Tyson</u></p> <p>E-mail Address: <u>kimt@forl.com</u></p>
	<p><sup>18</sup> SURVEYOR CERTIFICATION</p> <p>I hereby certify that the well location shown on this plat was plotted from field notes of actual surveys made by me or under my supervision, and that the same is true and correct to the best of my belief.</p> <p>Date of Survey: _____</p> <p>Signature and Seal of Professional Surveyor: _____</p>
	<p>Certificate Number: _____</p>

Penetration Point - 975' FSL & 380' FEL, 10,030' MD, 9700' TVD

DISTRICT I  
1625 N. FRENCH DR., HOBBS, NM 88240  
Phone: (505) 393-6161 Fax: (505) 393-0720

DISTRICT II  
811 S. FIRST ST., ARTESIA, NM 88210  
Phone: (505) 748-1283 Fax: (505) 748-9720

DISTRICT III  
1000 RIO BRAZOS RD., AZTEC, NM 87410  
Phone: (505) 334-6178 Fax: (505) 334-6170

DISTRICT IV  
1220 S. ST. FRANCIS DR., SANTA FE, NM 87505  
Phone: (505) 478-3460 Fax: (505) 478-3462

State of New Mexico  
Energy, Minerals & Natural Resources Department  
**OIL CONSERVATION DIVISION**  
1220 SOUTH ST. FRANCIS DR.  
Santa Fe, New Mexico 87505

RECEIVED  
SEP 19 2014

Form C-102  
Revised August 1, 2011  
Submit one copy to appropriate  
District Office

☐ AMENDED REPORT

WELL LOCATION AND ACREAGE DEDICATION

API Number <b>30-025-42132</b>	Pool Code <b>53560</b>	Pool Name <b>Salt Lake; Bone Spring</b>
Property Code <b>32342</b>	Property Name <b>LAGUNA 16 STATE</b>	Well Number <b>9H</b>
OGRID No. <b>151416</b>	Operator Name <b>FASKEN OIL &amp; RANCH, LTD.</b>	Elevation <b>3512.3</b>

Surface Location

UL or lot No.	Section	Township	Range	Lot Idn	Feet from the	North/South line	Feet from the	East/West line	County
<b>M</b>	16	20-S	32-E		330	SOUTH	990	WEST	LEA

Bottom Hole Location If Different From Surface

UL or lot No.	Section	Township	Range	Lot Idn	Feet from the	North/South line	Feet from the	East/West line	County
<b>M</b>	16	20-S	32-E		330	NORTH	330	WEST	LEA
Dedicated Acres <b>160</b>	Joint or Infill	Consolidation Code	Order No.						

NO ALLOWABLE WILL BE ASSIGNED TO THIS COMPLETION UNTIL ALL INTERESTS HAVE BEEN CONSOLIDATED  
OR A NON-STANDARD UNIT HAS BEEN APPROVED BY THE DIVISION

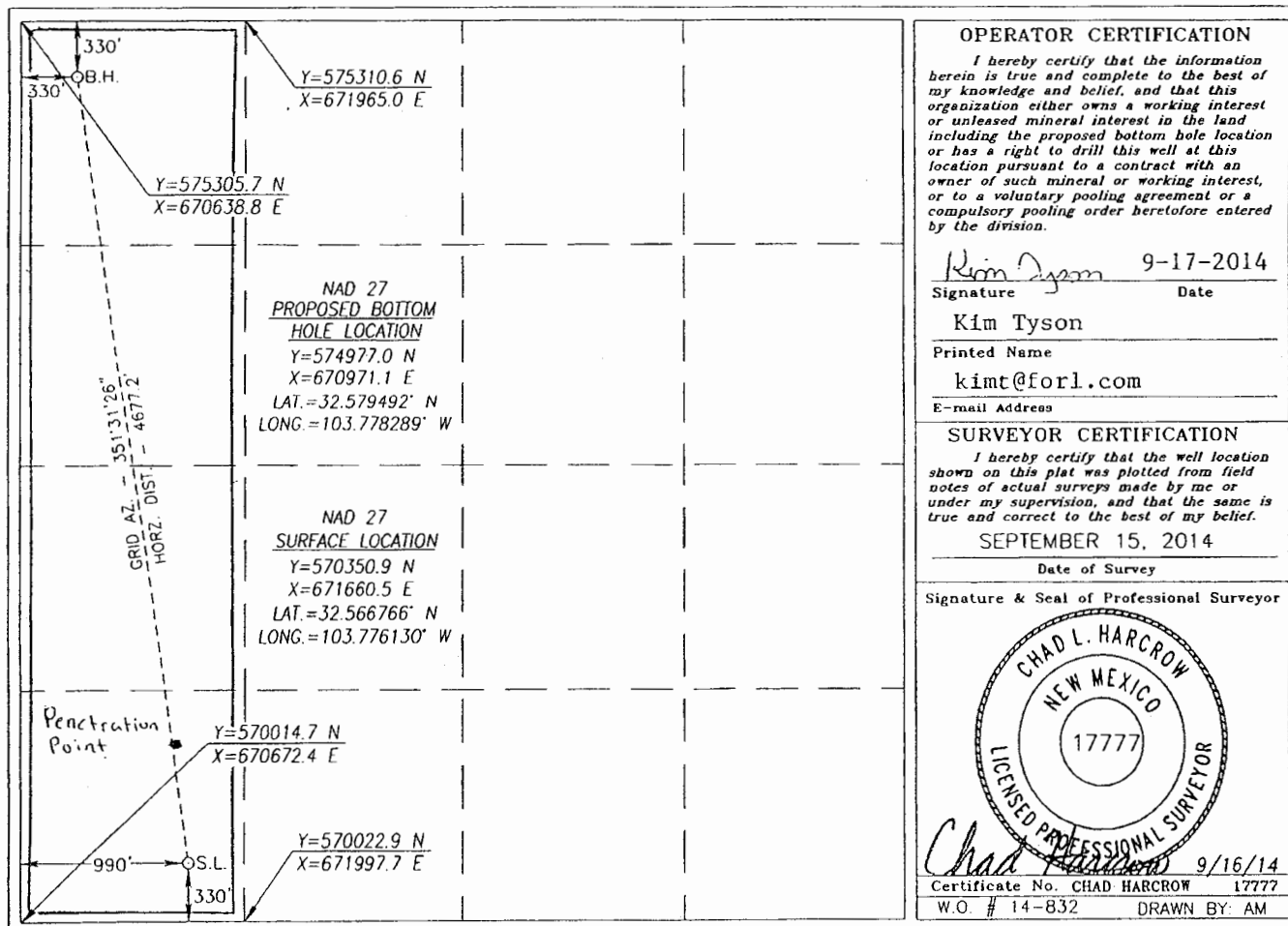

Penetration Point - MD - 10,115'; TVD - 9749' 900' FSL & 400' FWL

SEP 22 2014

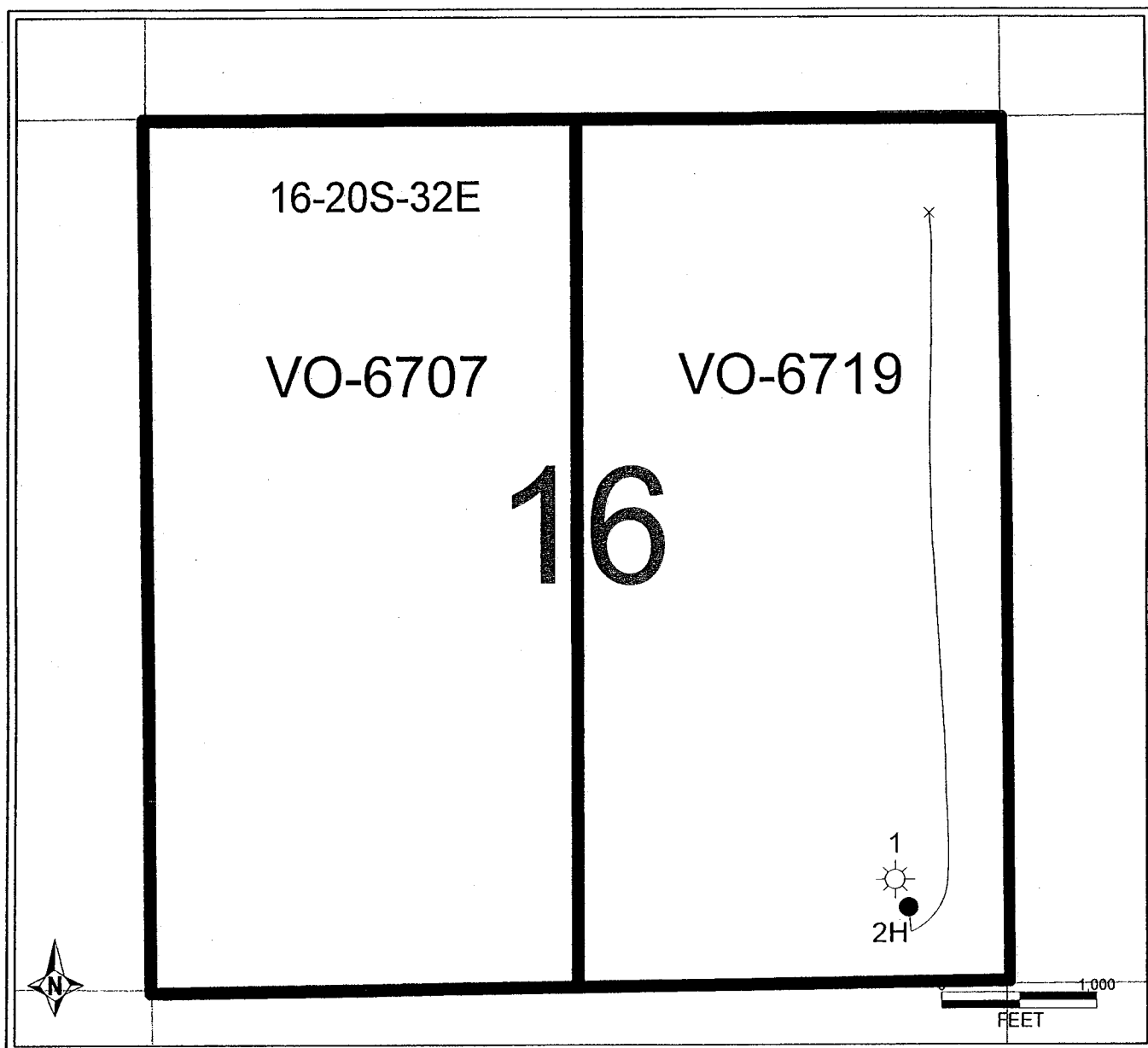

**Well Identification Information**  
**Attachment for Section E3**

**Lease**

Laguna “16” State

**Well Identification Information**

Laguna “16” State No. 2H

<b><u>API Number</u></b>	<b><u>Lease Number</u></b>	<b><u>Unit Letter</u></b>	<b><u>Section</u></b>	<b><u>Township</u></b>	<b><u>Range</u></b>	<b><u>County</u></b>
42-025-40680	VO-6719	P	16	20S	32E	Lea

**Footages from lease lines**

475’ FSL & 610’ FEL

**Bottom Hole Location**

Unit Letter – A, 367’ FNL & 439’ FEL



**Well Identification Information**

Laguna “16” State No. 9H

<b><u>API Number</u></b>	<b><u>Lease Number</u></b>	<b><u>Unit Letter</u></b>	<b><u>Section</u></b>	<b><u>Township</u></b>	<b><u>Range</u></b>	<b><u>County</u></b>
30-025-42132	VO-6707	D	16	20S	32E	Lea

**Proposed Footages from lease lines**

330’ FSL & 990’ FWL

**Proposed Bottom Hole Location**

Unit Letter – M, 330’ FNL & 330’ FWL

The battery is located at the Laguna “16” State No. 2H. Unit Letter P, Section 16, T20S, R32E.

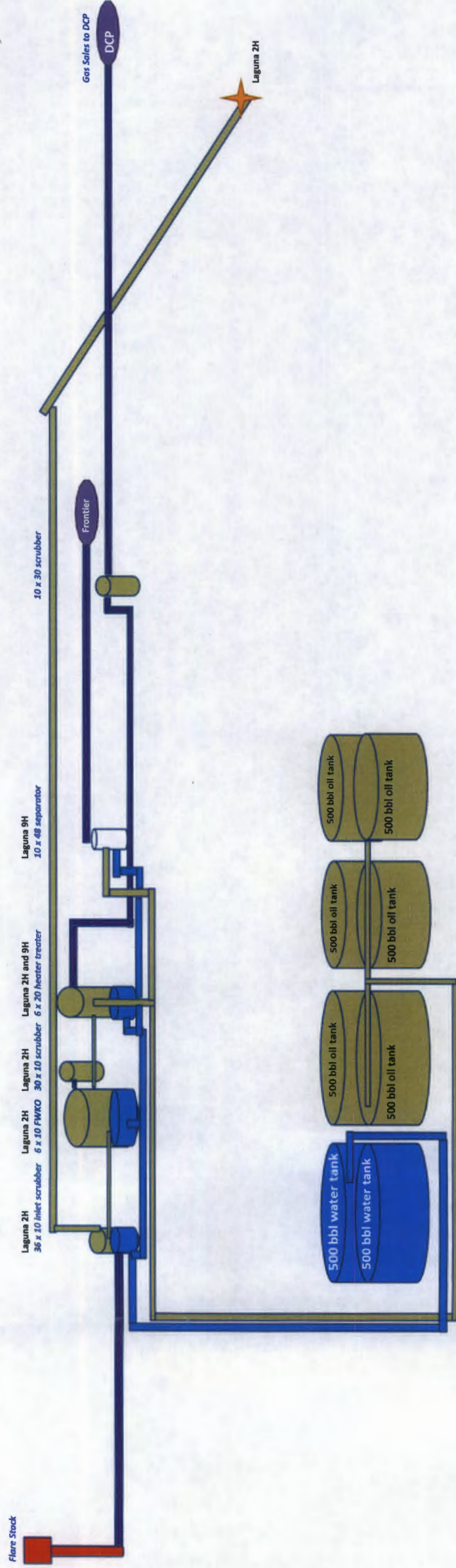

The Battery is located at the Laguna "16" State No. 2H.  
 475' FSL & 610' FEL  
 Unit Letter P, Section 16, T20S, R32E

**Fasken Oil and Ranch, Ltd.**  
**Surface Commingle Application for Laguna "16" State No. 2H & 9H**  
**List of Notified Parties**

Attn: Mr. Bob Watson  
Breckenridge Partnership, Ltd.  
Slash Exploration Limited Partnership  
P.O. Box 1973  
Roswell, NM 88202-1973

Attn: Mr. Clay Roberts  
Legacy Reserves Operating LP  
303 W. Wall, Suite 1800  
Midland, TX 79701

Attn: Mr. Sealy Cavin  
Hat Mesa Oil Company  
Hutchings Oil Company  
P.O. Box 1216  
Albuquerque, NM 87103-1216

G. Gail Mordka Family Trust  
Sam Mordka and Michelle Rubin  
Co-Trustees  
2652 Asbury Ave.  
Evanston, IL 60201

Attn: Mr. Keith Oas  
OAS, LLC  
P.O. Box 1513  
Roswell, NM 88202-1513

Attn: Mrs. Sharon Scott  
Scott Exploration, Inc.  
P.O. Box 1834  
Roswell, NM 88202-1834

Attn: Mr. John Worrall  
Worrall Investment Corporation  
P.O. Box 1834  
Roswell, NM 88202-1834

Attn: Mr. Ken Barbe  
Barbe Development, LLC  
P.O. Box 2107  
Roswell, NM 88202-2107

Attn: Mr. Don Fedric  
Centennial LLC  
P.O. Box 1837  
Roswell, NM 88202-1837

Attn: Mr. Bill Owen  
David Petroleum Corp.  
116 West First Street  
Roswell, NM 88203-4702

Mr. Tommy LaGrone  
21 Citadel Drive  
Amarillo, TX 79124-1421

Norton, LLC  
60 Beach Avenue-Bay View  
S. Dartmouth, MA 02748-1543

Attn: Mr. Rory McMinn  
Read & Stevens, Inc.  
P.O. Box 1518  
Roswell, NM 88202-1518

Commissioner of Public Lands  
State of New Mexico  
P.O. Box 1148  
Santa Fe, NM 87504-1148

Fasken Land & Minerals, Ltd.  
6101 Holiday Hill Road  
Midland, TX 79707

U.S. Postal Service™  
**CERTIFIED MAIL™ RECEIPT**  
(Domestic Mail Only; No Insurance Coverage Provided)

For delivery information visit our website at [www.usps.com](http://www.usps.com)®

**OFFICIAL USE**

Postage	\$ 1.40
Certified Fee	3.30
Return Receipt Fee (Endorsement Required)	2.70
Restricted Delivery Fee (Endorsement Required)	
Total Postage & Fees	\$ 7.40

Postmark Here

Sent To **Attn: Mr. Clay Roberts**  
Legacy Reserves Operating LP  
303 W. Wall, Suite 1800  
Midland, TX 79701

PS Form 38

U.S. Postal Service™  
**CERTIFIED MAIL™ RECEIPT**  
(Domestic Mail Only; No Insurance Coverage Provided)

For delivery information visit our website at [www.usps.com](http://www.usps.com)®

**OFFICIAL USE**

Postage	\$ 1.40
Certified Fee	3.30
Return Receipt Fee (Endorsement Required)	2.70
Restricted Delivery Fee (Endorsement Required)	
Total Postage & Fees	\$ 7.40

Postmark Here

Sent To **Attn: Mr. Bob Watson**  
Breckenridge Partnership, Ltd.  
Slash Exploration Limited Partnership  
P.O. Box 1973  
Roswell, NM 88202-1973

PS Form 38

U.S. Postal Service™  
**CERTIFIED MAIL™ RECEIPT**  
(Domestic Mail Only; No Insurance Coverage Provided)

For delivery information visit our website at [www.usps.com](http://www.usps.com)®

**OFFICIAL USE**

Postage	\$ 1.40
Certified Fee	3.30
Return Receipt Fee (Endorsement Required)	2.70
Restricted Delivery Fee (Endorsement Required)	
Total Postage & Fees	\$ 7.40

Postmark Here

Sent To **G. Gail Mordka Family Trust**  
Sam Mordka and Michelle Rubin  
Co-Trustees  
2652 Asbury Ave.  
Evanston, IL 60201

PS Form 38

U.S. Postal Service™  
**CERTIFIED MAIL™ RECEIPT**  
(Domestic Mail Only; No Insurance Coverage Provided)

For delivery information visit our website at [www.usps.com](http://www.usps.com)®

**OFFICIAL USE**

Postage	\$ 1.40
Certified Fee	3.30
Return Receipt Fee (Endorsement Required)	2.70
Restricted Delivery Fee (Endorsement Required)	
Total Postage & Fees	\$ 7.40

Postmark Here

Sent To **Attn: Mr. Sealy Cavin**  
Hat Mesa Oil Company  
Hutchings Oil Company  
P.O. Box 1216  
Albuquerque, NM 87103-1216

PS Form 38

U.S. Postal Service™  
**CERTIFIED MAIL™ RECEIPT**  
(Domestic Mail Only; No Insurance Coverage Provided)

For delivery information visit our website at [www.usps.com](http://www.usps.com)®

**OFFICIAL USE**

Postage	\$ 1.40
Certified Fee	3.30
Return Receipt Fee (Endorsement Required)	2.70
Restricted Delivery Fee (Endorsement Required)	
Total Postage & Fees	\$ 7.40

Postmark Here

Sent To **Attn: Mrs. Sharon Scott**  
Scott Exploration, Inc.  
P.O. Box 1834  
Roswell, NM 88202-1834

PS Form 38

U.S. Postal Service™  
**CERTIFIED MAIL™ RECEIPT**  
(Domestic Mail Only; No Insurance Coverage Provided)

For delivery information visit our website at [www.usps.com](http://www.usps.com)®

**OFFICIAL USE**

Postage	\$ 1.40
Certified Fee	3.30
Return Receipt Fee (Endorsement Required)	2.70
Restricted Delivery Fee (Endorsement Required)	
Total Postage & Fees	\$ 7.40

Postmark Here

Sent To **Attn: Mr. Keith Oas**  
OAS, LLC  
P.O. Box 1513  
Roswell, NM 88202-1513

PS Form 38

7013 1090 0000 5647 7026

**U.S. Postal Service™**  
**CERTIFIED MAIL™ RECEIPT**  
 (Domestic Mail Only; No Insurance Coverage Provided)

For delivery information visit our website at [www.usps.com](http://www.usps.com)®

**OFFICIAL USE**

Postage	\$ 1.40
Certified Fee	3.30
Return Receipt Fee (Endorsement Required)	2.70
Restricted Delivery Fee (Endorsement Required)	
<b>Total Postage &amp; Fees</b>	<b>\$ 7.40</b>

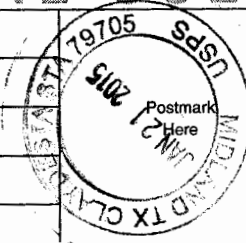

Sent To **Attn: Mr. Ken Barbe**  
**Barbe Development, LLC**  
**P.O. Box 2107**  
**Roswell, NM 88202-2107**

PS Form

ctions

7013 1090 0000 5647 7033

**U.S. Postal Service™**  
**CERTIFIED MAIL™ RECEIPT**  
 (Domestic Mail Only; No Insurance Coverage Provided)

For delivery information visit our website at [www.usps.com](http://www.usps.com)®

**OFFICIAL USE**

Postage	\$ 1.40
Certified Fee	3.30
Return Receipt Fee (Endorsement Required)	2.70
Restricted Delivery Fee (Endorsement Required)	
<b>Total Postage &amp; Fees</b>	<b>\$ 7.40</b>

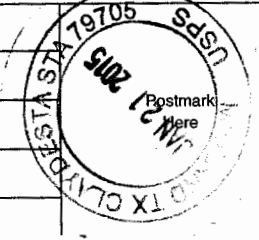

Sent To **Attn: Mr. John Worrall**  
**Worrall Investment Corporation**  
**P.O. Box 1834**  
**Roswell, NM 88202-1834**

PS Form

ctions

7013 1090 0000 5647 7002

**U.S. Postal Service™**  
**CERTIFIED MAIL™ RECEIPT**  
 (Domestic Mail Only; No Insurance Coverage Provided)

For delivery information visit our website at [www.usps.com](http://www.usps.com)®

**OFFICIAL USE**

Postage	\$ 1.40
Certified Fee	3.30
Return Receipt Fee (Endorsement Required)	2.70
Restricted Delivery Fee (Endorsement Required)	
<b>Total Postage &amp; Fees</b>	<b>\$ 7.40</b>

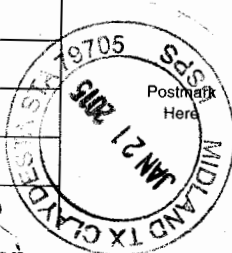

Sent To **Attn: Mr. Bill Owen**  
**David Petroleum Corp.**  
**116 West First Street**  
**Roswell, NM 88203-4702**

PS Form

ctions

7013 1090 0000 5647 7014

**U.S. Postal Service™**  
**CERTIFIED MAIL™ RECEIPT**  
 (Domestic Mail Only; No Insurance Coverage Provided)

For delivery information visit our website at [www.usps.com](http://www.usps.com)®

**OFFICIAL USE**

Postage	\$ 1.40
Certified Fee	3.30
Return Receipt Fee (Endorsement Required)	2.70
Restricted Delivery Fee (Endorsement Required)	
<b>Total Postage &amp; Fees</b>	<b>\$ 7.40</b>

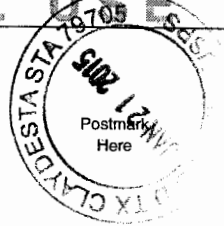

Sent To **Attn: Mr. Don Fedric**  
**Centennial LLC**  
**P.O. Box 1837**  
**Roswell, NM 88202-1837**

PS Form

ctions

7013 1090 0000 5647 6982

**U.S. Postal Service™**  
**CERTIFIED MAIL™ RECEIPT**  
 (Domestic Mail Only; No Insurance Coverage Provided)

For delivery information visit our website at [www.usps.com](http://www.usps.com)®

**OFFICIAL USE**

Postage	\$ 1.40
Certified Fee	3.30
Return Receipt Fee (Endorsement Required)	2.70
Restricted Delivery Fee (Endorsement Required)	
<b>Total Postage &amp; Fees</b>	<b>\$ 7.40</b>



Sent To **Norton, LLC**  
**60 Beach Avenue-Bay View**  
**S. Dartmouth, MA 02748-1543**

PS Form

ctions

7013 1090 0000 5647 6999

**U.S. Postal Service™**  
**CERTIFIED MAIL™ RECEIPT**  
 (Domestic Mail Only; No Insurance Coverage Provided)

For delivery information visit our website at [www.usps.com](http://www.usps.com)®

**OFFICIAL USE**

Postage	\$ 1.40
Certified Fee	3.30
Return Receipt Fee (Endorsement Required)	2.70
Restricted Delivery Fee (Endorsement Required)	
<b>Total Postage &amp; Fees</b>	<b>\$ 7.40</b>

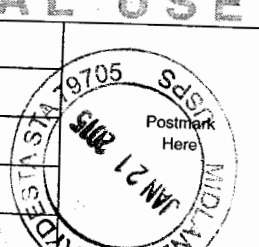

Sent To **Mr. Tommy LaGrone**  
**21 Citadel Drive**  
**Amarillo, TX 79124-1421**

PS Form

ctions

7013 1090 0000 5647 6968

**U.S. Postal Service™**  
**CERTIFIED MAIL™ RECEIPT**  
*(Domestic Mail Only; No Insurance Coverage Provided)*

For delivery information visit our website at [www.usps.com](http://www.usps.com)®

**OFFICIAL USE**

Postage	\$ 1.40
Certified Fee	3.30
Return Receipt Fee (Endorsement Required)	2.70
Restricted Delivery Fee (Endorsement Required)	
<b>Total Postage &amp; Fees</b>	<b>\$ 7.40</b>



**Sent To**  
**Commissioner of Public Lands**  
**State of New Mexico**  
**P.O. Box 1148**  
**Santa Fe, NM 87504-1148**

PS Form

uctions

7013 1090 0000 5647 6975

**U.S. Postal Service™**  
**CERTIFIED MAIL™ RECEIPT**  
*(Domestic Mail Only; No Insurance Coverage Provided)*

For delivery information visit our website at [www.usps.com](http://www.usps.com)®

**OFFICIAL USE**

Postage	\$ 1.40
Certified Fee	3.30
Return Receipt Fee (Endorsement Required)	2.70
Restricted Delivery Fee (Endorsement Required)	
<b>Total Postage &amp; Fees</b>	<b>\$ 7.40</b>

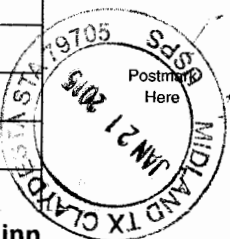

**Sent To**  
**Attn: Mr. Rory McMinn**  
**Read & Stevens, Inc.**  
**P.O. Box 1518**  
**Roswell, NM 88202-1518**

PS Form

tions