

RECEIVED: 02/06/2017	REVIEWER: MAM	TYPE: CTB	APP NO: MAM/803758554
--------------------------------	-------------------------	---------------------	---------------------------------

ABOVE THIS TABLE FOR OCD DIVISION USE ONLY

*David
2-06-2018*

NEW MEXICO OIL CONSERVATION DIVISION
 - Geological & Engineering Bureau -
 1220 South St. Francis Drive, Santa Fe, NM 87505



ADMINISTRATIVE APPLICATION CHECKLIST

THIS CHECKLIST IS MANDATORY FOR ALL ADMINISTRATIVE APPLICATIONS FOR EXCEPTIONS TO DIVISION RULES AND REGULATIONS WHICH REQUIRE PROCESSING AT THE DIVISION LEVEL IN SANTA FE

Applicant: COG PRODUCTION LLC	OGRID Number: 217995
Well Name: COPPERHEAD 31 FEDERAL COM 3H	API: 30-015-43924
Pool: PURPLE SAGE; WOLFCAMP (GAS)	Pool Code: 98220

SUBMIT ACCURATE AND COMPLETE INFORMATION REQUIRED TO PROCESS THE TYPE OF APPLICATION INDICATED BELOW

FEB 06 2018 PM04:08

- 1) **TYPE OF APPLICATION:** Check those which apply for [A]
- A. Location - Spacing Unit - Simultaneous Dedication
 NSL NSP (PROJECT AREA) NSP (PRORATION UNIT) SD
- B. Check one only for [I] or [II]
- [I] Commingling - Storage - Measurement
 DHC CTB PLC PC OLS OLM
- [II] Injection - Disposal - Pressure Increase - Enhanced Oil Recovery
 WFX PMX SWD IPI EOR PPR

CTB - 849

- 2) **NOTIFICATION REQUIRED TO:** Check those which apply.
- A. Offset operators or lease holders
 B. Royalty, overriding royalty owners, revenue owners
 C. Application requires published notice
 D. Notification and/or concurrent approval by SLO
 E. Notification and/or concurrent approval by BLM
 F. Surface owner
 G. For all of the above, proof of notification or publication is attached, and/or,
 H. No notice required

FOR OCD ONLY	
<input checked="" type="checkbox"/>	Notice Complete
<input type="checkbox"/>	Application Content Complete

3) **CERTIFICATION:** I hereby certify that the information submitted with this application for administrative approval is **accurate** and **complete** to the best of my knowledge. I also understand that **no action** will be taken on this application until the required information and notifications are submitted to the Division.

Note: Statement must be completed by an individual with managerial and/or supervisory capacity.

DEBORA L. WILBOURN

 Print or Type Name

Debora L. Wilbourn

 Signature

2/6/18

 Date

575-748-6958

 Phone Number

dwilbourn@concho.com

 e-mail Address



February 6, 2018

Attn: Michael McMillan
NM Oil Conservation Division
1220 South Saint Francis Drive
Santa Fe, New Mexico 87505

Re: Application for Administrative Approval of CTB

Dear Mr. McMillan,

COG Production LLC, respectfully requests approval for off-lease measurement and commingling for the following wells:

Copperhead 31 Federal Com 3H
API# 30-015-42379
Purple Sage; Wolfcamp (gas)
SHL: 349' FNL 773' FEL, Ut. A, Sec. 30-T26S-R29E
BHL: 1980' FNL 656' FEL, Lot 7, Sec. 31-T26S-29E
Eddy County, NM

Copperhead 31 Federal Com 21H
API# 30-015-44118
Purple Sage; Wolfcamp (gas)
SHL: 210' FNL 1650' FEL, Ut. B, Sec. 30-T26S-R29E
BHL: 200' FSL 1980' FEL, Lot 6, Sec. 31-T26S-R29E
Eddy County, NM

Oil Production:

The oil production from both wells will be measured separately on-lease by Coriolis meter prior to being commingled at the heater treaters. In addition to the on-lease measurement, the oil production from these wells may also be transported by truck to either the Red Hills Offload Station, located in Unit O, Section 4-T26S-R32E, or the Jal Offload Station, located in Unit D, Section 4-T26S-R37E, Lea County in the event the CTB on lease is over capacity or in the case of battery or pipeline repairs. In this case the oil will remain segregated and will be measured by lact meter when offloading at said stations.

Gas Production:

Gas produced from both wells will be measured on-lease by allocation meter prior to being commingled and entering a flow line to the gas custody transfer meter. The custody transfer meter is located off-lease in Lot 1, Sec. 32-T26S-R29E.

All owners of interest have been notified by certified mail that should they have an objection to this off-lease measurement and surface commingling, they must file a formal protest with the NMOCD within 20 days of the date of this application. Due to the fee leases under these wells, a Public Notice has also been posted in the Artesia Daily Press. Proof of owner notification and copy of Public Notice is enclosed.

CORPORATE ADDRESS

ONE CONCHO CENTER | 600 WEST ILLINOIS AVENUE | MIDLAND, TEXAS 79701
P 432.683.7443 | F 432.683.7441

ARTESIA WEST OFFICE

2208 MAIN STREET | ARTESIA, NEW MEXICO 88210
P 575.748.6940 | F 575.746.2096

Page 2

February 6, 2018

NM Oil Conservation Division

Please see the enclosed Administrative Application Checklist, C-107B Application for Surface Commingling, plats for referenced wells, site facility diagram, maps with lease boundaries showing wells and facility locations and prior month's production along with copies of the submitted FMP sundries.

Thank you for your attention to this matter.

Sincerely,

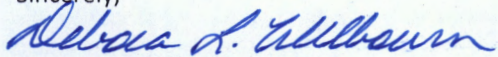

Debora L. Wilbourn

Regulatory Analyst

Enclosures

xc: Artesia OCD

District I
1625 N. French Drive, Hobbs, NM 88240
District II
811 S. First St., Artesia, NM 88210
District III
1000 Rio Brazos Road, Aztec, NM 87410
District IV
1220 S. St Francis Dr, Santa Fe, NM
87505

State of New Mexico
Energy, Minerals and Natural Resources Department

Form C-107-B
Revised August 1, 2011

OIL CONSERVATION DIVISION
1220 S. St Francis Drive
Santa Fe, New Mexico 87505

Submit the original application to the Santa Fe office with one copy to the appropriate District Office.

APPLICATION FOR SURFACE COMMINGLING (DIVERSE OWNERSHIP)

OPERATOR NAME: COG Production LLC
OPERATOR ADDRESS: 2208 W. Main St., Artesia, NM 88210
APPLICATION TYPE:

Pool Commingling Lease Commingling Pool and Lease Commingling Off-Lease Storage and Measurement (Only if not Surface Commingled)

LEASE TYPE: Fee State Federal

Is this an Amendment to existing Order? Yes No If "Yes", please include the appropriate Order No. _____
Have the Bureau of Land Management (BLM) and State Land office (SLO) been notified in writing of the proposed commingling
 Yes No

(A) POOL COMMINGLING
Please attach sheets with the following information

(1) Pool Names and Codes	Gravities / BTU of Non-Commingled Production	Calculated Gravities / BTU of Commingled Production		Calculated Value of Commingled Production	Volumes

- (2) Are any wells producing at top allowables? Yes No
 (3) Has all interest owners been notified by certified mail of the proposed commingling? Yes No.
 (4) Measurement type: Metering Other (Specify)
 (5) Will commingling decrease the value of production? Yes No If "yes", describe why commingling should be approved

(B) LEASE COMMINGLING
Please attach sheets with the following information

- (1) Pool Name and Code.
 (2) Is all production from same source of supply? Yes No
 (3) Has all interest owners been notified by certified mail of the proposed commingling? Yes No
 (4) Measurement type: Metering Other (Specify)

(C) POOL and LEASE COMMINGLING
Please attach sheets with the following information

- (1) Complete Sections A and E.

(D) OFF-LEASE STORAGE and MEASUREMENT
Please attached sheets with the following information

- (1) Is all production from same source of supply? Yes No
 (2) Include proof of notice to all interest owners.

(E) ADDITIONAL INFORMATION (for all application types)
Please attach sheets with the following information

- (1) A schematic diagram of facility, including legal location.
 (2) A plat with lease boundaries showing all well and facility locations. Include lease numbers if Federal or State lands are involved.
 (3) Lease Names, Lease and Well Numbers, and API Numbers.

I hereby certify that the information above is true and complete to the best of my knowledge and belief.

SIGNATURE: Debra L. Wilbourn TITLE: REGULATORY ANALYST DATE: 02/06/18

TYPE OR PRINT NAME: DEBORA L. WILBOURN TELEPHONE NO.: 575-748-6958 E-MAIL ADDRESS: dwilbourn@concho.com

DISTRICT I
1825 N. FRENCH DR., HOBBS, NM 88240
Phone: (575) 393-6181 Fax: (575) 393-0720

DISTRICT II
811 S. FIRST ST., ARTESIA, NM 88210
Phone: (575) 748-1283 Fax: (575) 748-9720

DISTRICT III
1000 RIO BRAZOS RD., AZTEC, NM 87410
Phone: (505) 334-6178 Fax: (505) 334-6170

DISTRICT IV
1220 S. ST. FRANCIS DR., SANTA FE, NM 87505
Phone: (505) 476-3460 Fax: (505) 476-3462

State of New Mexico
Energy, Minerals & Natural Resources Department
OIL CONSERVATION DIVISION
1220 SOUTH ST. FRANCIS DR.
Santa Fe, New Mexico 87505

Form C-102
Revised August 1, 2011
Submit one copy to appropriate
District Office

AMENDED REPORT

WELL LOCATION AND ACREAGE DEDICATION PLAT

API Number 30-015-43924	Pool Code 98220	Pool Name Purple Sage; Wolfcamp (gas)
Property Code 38529	Property Name COPPERHEAD 31 FEDERAL COM	
OGRID No. 217955	Operator Name COG PRODUCTION, LLC	Well Number 3H
		Elevation 2941.6'

Surface Location

UL or lot No.	Section	Township	Range	Lot Idn	Feet from the	North/South line	Feet from the	East/West line	County
A	30	26-S	29-E		349	NORTH	773	EAST	EDDY

Bottom Hole Location If Different From Surface

UL or lot No.	Section	Township	Range	Lot Idn	Feet from the	North/South line	Feet from the	East/West line	County
7	31	26-S	29-E		1980	NORTH	656	EAST	EDDY

Dedicated Acres 225.60	Joint or Infill	Consolidation Code	Order No.
----------------------------------	-----------------	--------------------	-----------

NO ALLOWABLE WILL BE ASSIGNED TO THIS COMPLETION UNTIL ALL INTERESTS HAVE BEEN CONSOLIDATED
OR A NON-STANDARD UNIT HAS BEEN APPROVED BY THE DIVISION

SEE PAGE 2

Property Code	Property Name COPPERHEAD 31 FEDERAL COM	Well Number 3H
OGRID No.	Operator Name COG PRODUCTION, LLC	Elevation 2941.6'

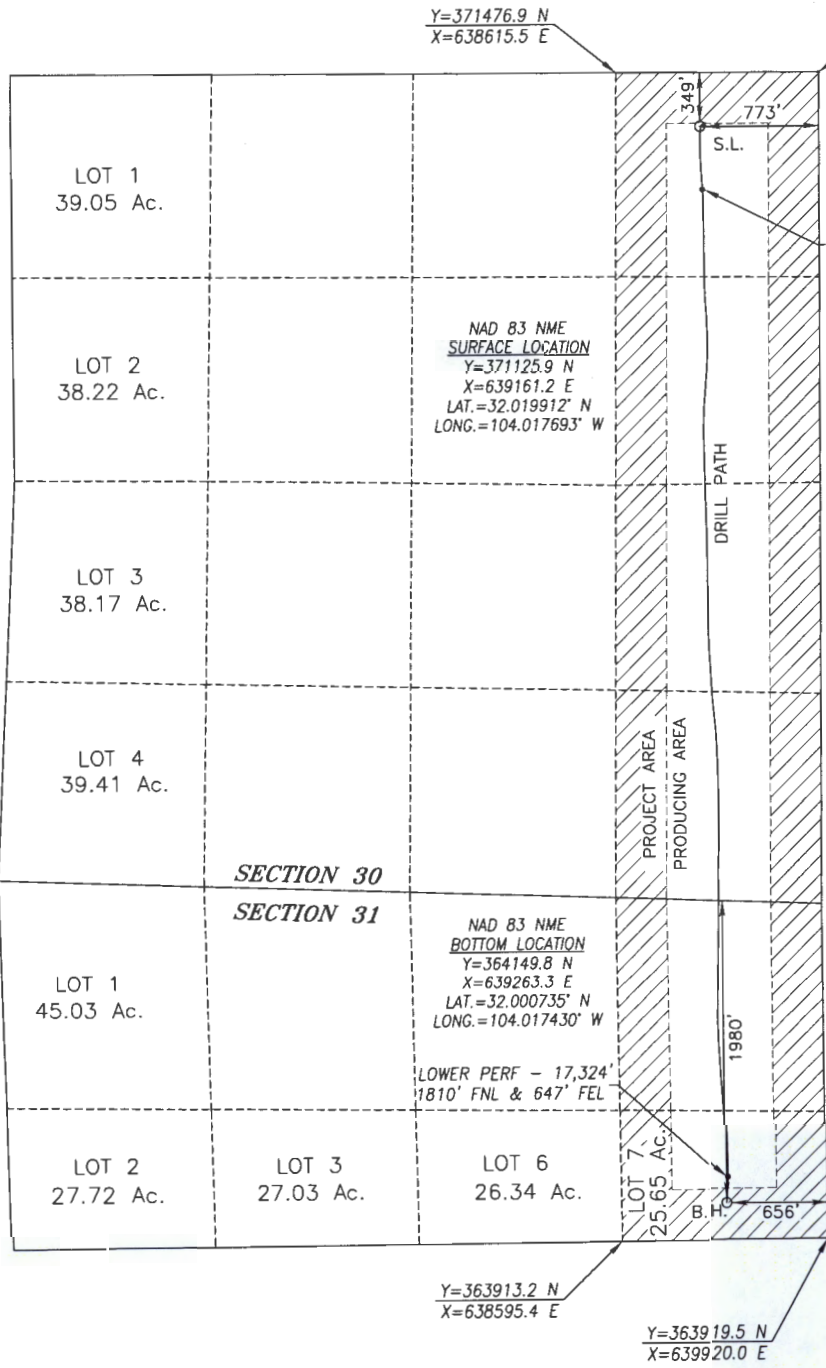

BOREPATH SHOWN HEREON IS BASED ON DIRECTIONAL SURVEY REPORT PROVIDED BY COG PRODUCTION LLC FOR THE COPPERHEAD 31 FEDERAL COM #3H SUPPLIED TO HARCROW SURVEYING, LLC ON DECEMBER 20, 2018

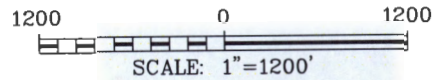

OPERATOR CERTIFICATION

I hereby certify that the information herein is true and complete to the best of my knowledge and belief, and that this organization either owns a working interest or unleased mineral interest in the land including the proposed bottom hole location or has a right to drill this well at this location pursuant to a contract with an owner of such mineral or working interest, or to a voluntary pooling agreement or a compulsory pooling order heretofore entered by the division.

Debra L. Wilbourn
Signature Date 2/6/18

Debra L. Wilbourn
Printed Name

dwilbourn@concho.com
E-mail Address

SURVEYOR CERTIFICATION

I hereby certify that the well location shown on this plat was plotted from field notes of actual surveys made by me or under my supervision, and that the same is true and correct to the best of my belief.

AUGUST 3, 2016/DECEMBER. 20, 2016
Date of Survey/Date of Geographic Survey

Signature & Seal of Professional Surveyor



1/26/18
Certificate No. CHAD HARCROW 17777

DISTRICT I
1825 N. FRENCH DR., HOBBS, NM 88240
Phone: (575) 393-6181 Fax: (575) 393-0720

DISTRICT II
511 S. FIRST ST., ARTESIA, NM 88210
Phone: (575) 748-1283 Fax: (575) 748-9720

DISTRICT III
1000 RIO BRAZOS RD., AZTEC, NM 87410
Phone: (505) 334-6178 Fax: (505) 334-6170

DISTRICT IV
1220 S. ST. FRANCIS DR., SANTA FE, NM 87505
Phone: (505) 478-3460 Fax: (505) 478-3482

State of New Mexico
Energy, Minerals & Natural Resources Department
OIL CONSERVATION DIVISION
1220 SOUTH ST. FRANCIS DR.
Santa Fe, New Mexico 87505

Form C-102
Revised August 1, 2011
Submit one copy to appropriate
District Office

AMENDED REPORT

WELL LOCATION AND ACREAGE DEDICATION PLAT

API Number 30-015-44118	Pool Code 98220	Pool Name Purple Sage; Wolfcamp (gas)
Property Code 38529	Property Name COPPERHEAD 31 FEDERAL COM	
OGRID No. 217955	Operator Name COG PRODUCTION, LLC	Well Number 21H
		Elevation 2928.8'

Surface Location

UL or lot No.	Section	Township	Range	Lot Idn	Feet from the	North/South line	Feet from the	East/West line	County
B	30	26-S	29-E		210	NORTH	1650	EAST	EDDY

Bottom Hole Location If Different From Surface

UL or lot No.	Section	Township	Range	Lot Idn	Feet from the	North/South line	Feet from the	East/West line	County
6	31	26-S	29-E		212	SOUTH	2002	EAST	EDDY

Dedicated Acres	Joint or Infill	Consolidation Code	Order No.
226.34			

NO ALLOWABLE WILL BE ASSIGNED TO THIS COMPLETION UNTIL ALL INTERESTS HAVE BEEN CONSOLIDATED
OR A NON-STANDARD UNIT HAS BEEN APPROVED BY THE DIVISION

SEE PAGE 2

PAGE 1 OF 2
W.O. # 17-1059 DRAWN BY: AF

Property Code	Property Name COPPERHEAD 31 FEDERAL COM	Well Number 21H
OGRID No.	Operator Name COG PRODUCTION, LLC	Elevation 2928.8'

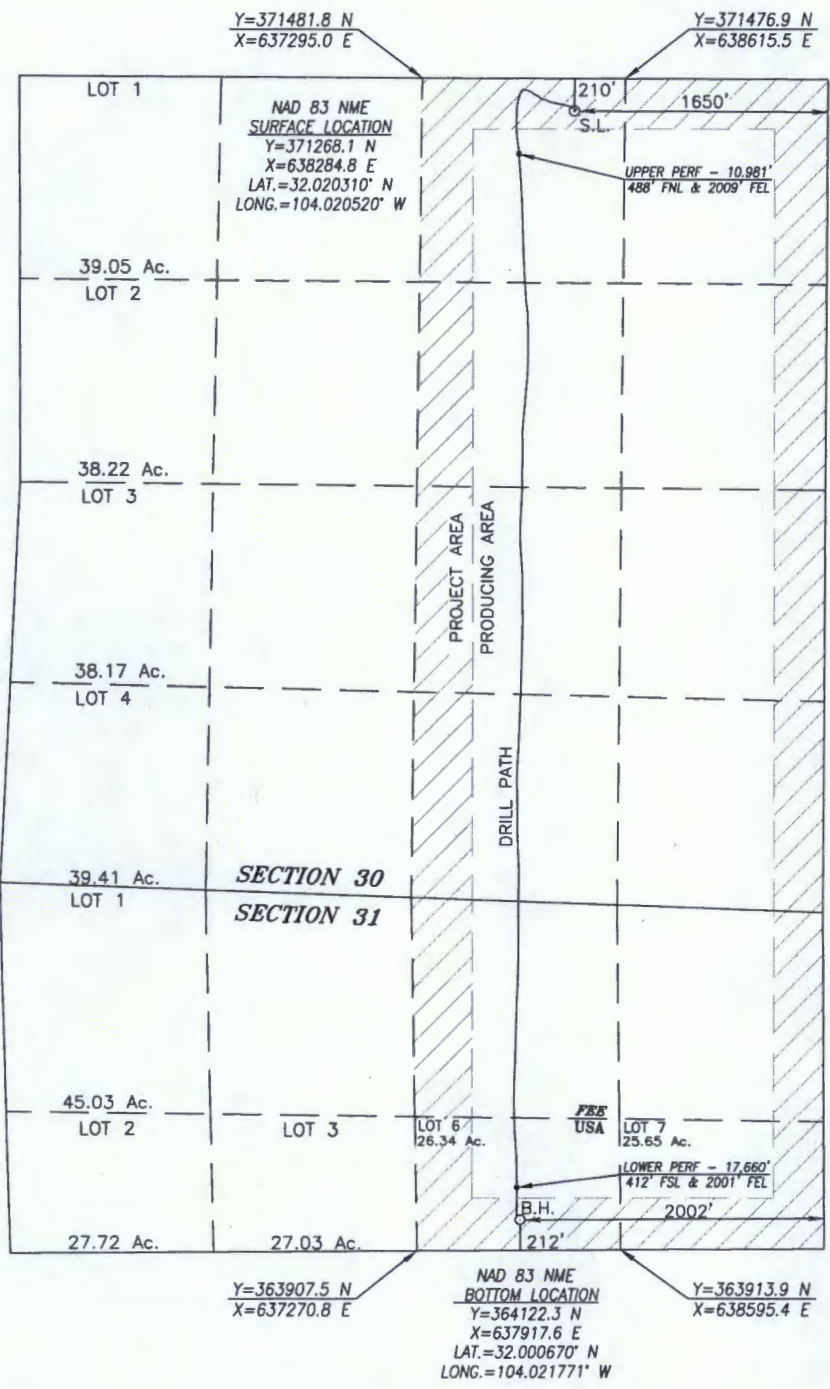

BOREPATH SHOWN HEREON IS BASED ON DIRECTIONAL SURVEY REPORT PROVIDED BY CONCHO FOR THE COPPERHEAD 31 FEDERAL COM #21H SUPPLIED TO HARCROW SURVEYING, LLC ON AUGUST 30, 2017.

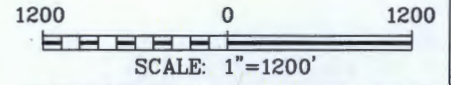

OPERATOR CERTIFICATION

I hereby certify that the information herein is true and complete to the best of my knowledge and belief, and that this organization either owns a working interest or unleased mineral interest in the land including the proposed bottom hole location or has a right to drill this well at this location pursuant to a contract with an owner of such mineral or working interest, or to a voluntary pooling agreement or a compulsory pooling order heretofore entered by the division.

Debora L. Wilbourn
Signature Date 2/6/18

Debora L. Wilbourn
Printed Name

dwilbourn@concho.com
E-mail Address

SURVEYOR CERTIFICATION

I hereby certify that the well location shown on this plat was plotted from field notes of actual surveys made by me or under my supervision, and that the same is true and correct to the best of my belief.

MARCH 23, 2017 / MAY 15, 2017
Date of Survey/Date of Geographic Survey

Signature & Seal of Professional Surveyor



Chad Harcrow 9/7/17
Certificate No. CHAD HARCROW 17777

Copperhead Wells Area – Lease Map

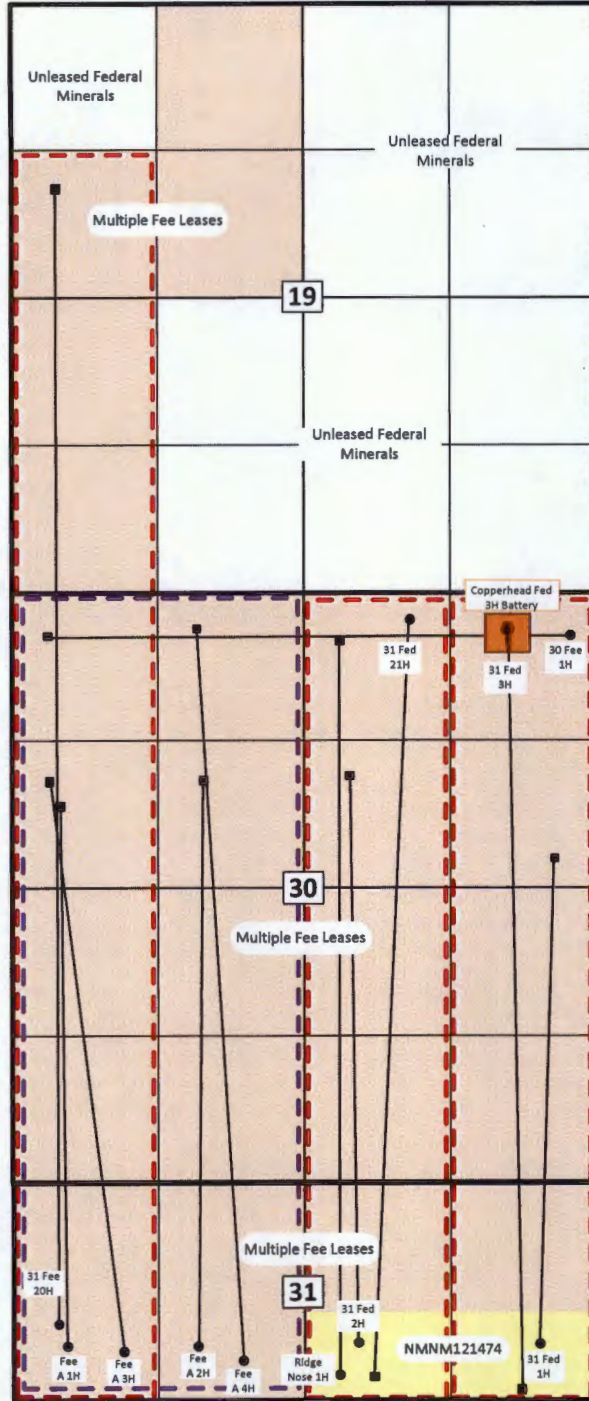

- Existing SHL
- Existing BHL
- Proposed SHL
- Proposed BHL
- BS CA/Pooled Unit
- WC CA/Pooled Unit
- Prpl Sage WC Pooled Unit
- Delaware CA

- Delaware Wells** ■

Ridge Nose Fed Com 1H

Bone Spring Wells ■

Copperhead 30 Fee 1H
 Copperhead 31 Fed Com 1H
 Copperhead 31 Fed Com 2H
 Copperhead Fee A 1H
 Copperhead Fee A 2H
 Copperhead Fee A 3H

Wolfcamp Wells ■

Copperhead Fee A 4H – Prpl Sage
 Copperhead 31 Fed Com 3H – NSP
 Copperhead Fed Com 21H – NSP
 Copperhead 31 Fee 20H - NSP

Sec. 19, 30, 31-T26S-R29E
 Eddy County, NM



COPPERHEAD 31 FEDERAL COM 3H BATTERY
 NENE SECTION 30, T26S, R29E, UNIT A
 EDDY COUNTY, NM

WELLS:
 COPPERHEAD 31 FEDERAL COM #003H: 30-015-43924
 COPPERHEAD 31 FEDERAL COM #021H: 30-015-44118

TO DELAWARE BASIN MIDSTREAM GAS
 SALES LINE METER #1605365 LOCATED:
 SWNW SECTION 32, T26S, R29E, UNIT E
 LAT: 32.00417°, LONG: -104.01498°

GAS METERS
 #3H FMP Meter
 (G1): 86522281
 #21H FMP Meter
 (G1): 86522287
 VRU Meter
 (GV): 86522288

OIL METERS
 3H Alloc Meter
 (O1): #1489031
 21H Alloc Meter
 (O1): #14657403

Production Phase - Oil Tank #1
 - Valve 1 open
 - Valves 2, 3, and 4 closed
 - Valves 5, 6, 7, and 8 open
 - Valves 9, 10, 11, and 12 closed
 - Valve 13 open
 - Valves 14, 15, and 16 closed

Sales Phase - Oil Tank #1
 - Valve 1 closed
 - Valves 2, 3, or 4 open
 - Valve 5 closed
 - Valves 6, 7, and 8 open
 - Valve 9 open
 - Valves 10, 11, and 12 closed
 - Valve 13 closed
 - Valves 14, 15, or 16 open

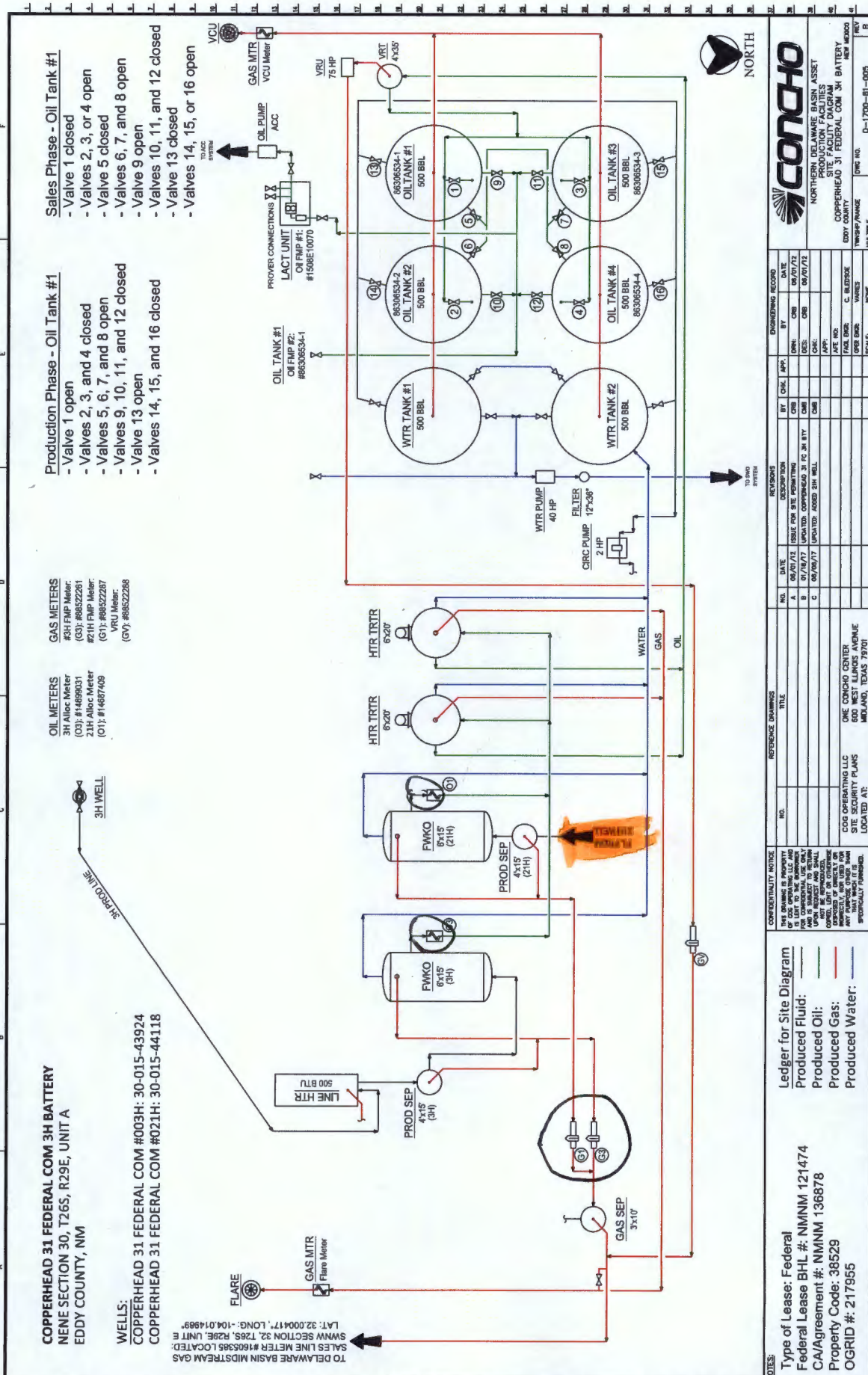

CONCHO
 NORTHWEST DELAWARE BASIN ASSET
 PRODUCTION FACILITIES
 SITE FACILITY DIAGRAM
 COPPERHEAD 31 FEDERAL COM 3H BATTERY
 EDDY COUNTY, NM
 WORK/PANORAMA DWR NO. D-1700-81-005
 MULTIPLE (REV) B

CHANGING RECORD	
NO.	DATE
A	06/07/12
B	07/16/17
C	08/09/17

NO.	DATE	DESCRIPTION
A	06/07/12	ISSUE FOR SITE PERMITTING
B	07/16/17	UPDATED: COMPRESSED 3H 3H BTU
C	08/09/17	UPDATED: ADDED 2H WELL

NO.	TITLE
1	ONE CONCHO CENTER
2	600 WEST BLANKS AVENUE
3	MIDLAND, TEXAS 79701

CONFIDENTIALITY NOTICE
 THIS DRAWING IS PROPERTY OF CONCHO ENERGY SERVICES, L.P. AND IS NOT TO BE REPRODUCED OR TRANSMITTED IN ANY FORM OR BY ANY MEANS, ELECTRONIC OR MECHANICAL, INCLUDING PHOTOCOPYING, RECORDING, OR BY ANY INFORMATION STORAGE AND RETRIEVAL SYSTEM, WITHOUT THE WRITTEN PERMISSION OF CONCHO ENERGY SERVICES, L.P. ANY VIOLATION OF THIS NOTICE IS SUBJECT TO LEGAL ACTION.

Ledger for Site Diagram
 Produced Fluid: _____
 Produced Oil: _____
 Produced Gas: _____

Type of Lease: Federal
 Federal Lease BHL #: NNMN 121474
 C/A/Agreement #: NNMN 136878
 Property Code: 38529
 OGRID #: 217955

Production Summary Report
API: 30-015-43924
COPPERHEAD 31 FEDERAL COM #003H
Printed On: Tuesday, February 06 2018

Month	Year	Pool	Oil(BBLS)	Gas(MCF)	Water(BBLS)	Days P/I
Feb	2017	[98220] PURPLE SAGE;WOLFCAMP (GAS)	3405	41051	41551	12
Mar	2017	[98220] PURPLE SAGE;WOLFCAMP (GAS)	21378	184481	125305	31
Apr	2017	[98220] PURPLE SAGE;WOLFCAMP (GAS)	20725	171181	102736	30
May	2017	[98220] PURPLE SAGE;WOLFCAMP (GAS)	21132	179712	99405	31
Jun	2017	[98220] PURPLE SAGE;WOLFCAMP (GAS)	16722	150632	100486	29
Jul	2017	[98220] PURPLE SAGE;WOLFCAMP (GAS)	1453	21832	23410	11
Aug	2017	[98220] PURPLE SAGE;WOLFCAMP (GAS)	2338	28600	53380	17
Sep	2017	[98220] PURPLE SAGE;WOLFCAMP (GAS)	10264	95240	112981	30
Oct	2017	[98220] PURPLE SAGE;WOLFCAMP (GAS)	13529	127346	96402	31
Nov	2017	[98220] PURPLE SAGE;WOLFCAMP (GAS)	13571	130803	88138	30

Production Summary Report
API: 30-015-44118
COPPERHEAD 31 FEDERAL COM #021H
Printed On: Tuesday, February 06 2018

Month	Year	Pool	Oil(BBLS)	Gas(MCF)	Water(BBLS)	Days P/I
Aug	2017	[98220] PURPLE SAGE;WOLFCAMP (GAS)	3718	66345	49723	31
Sep	2017	[98220] PURPLE SAGE;WOLFCAMP (GAS)	18264	192445	120537	30
Oct	2017	[98220] PURPLE SAGE;WOLFCAMP (GAS)	19889	204486	118142	31
Nov	2017	[98220] PURPLE SAGE;WOLFCAMP (GAS)	17480	176733	94134	30

COPPERHEAD 31 FEDERAL 3H & COPPERHEAD 31 FEDERAL 21H - SURFACE COMMINGLING & OLM (CTB)

First	Last	Company	Address1	Address2	City	St	Zip	Certified Return Receipt#
		Bureau of Land Management	301 Dinosaur Trail		Santa Fe	NM	87508	7017 3040 0000 2540 3068
		Carmex, Inc.	P. O. Box 1718		Carlsbad	NM	88221-1718	7017 3040 0000 2540 2559
		Chevron USA, Inc.	P. O. Box 730436		Dallas	TX	75373-0436	7017 3040 0000 2540 2566
		Dew Minerals & Investments LLC	13231 Thornoak Lane		Houston	TX	77070	7017 3040 0000 2540 2573
		Foundation Minerals LLC	P. O. Box 50820		Midland	TX	79710	7017 3040 0000 2540 2580
		HRH Properties LTD	P. O. Box 9432		Midland	TX	79708	7017 3040 0000 2540 2597
		J & J Sigler Family LP	7734 Top Hill Lane		Dallas	TX	75248	7017 3040 0000 2540 2603
		James A. Walton Oil & Gas LP	P. O. Box 2514		Midland	TX	79702	7017 3040 0000 2540 2610
		Malaga Royalty LLC	P. O. Box 2054		Midland	TX	79702	7017 3040 0000 2540 2627
		Mavros Minerals LLC	P. O. Box 50820		Midland	TX	79710	7017 3040 0000 2540 2634
		MBJW Limited Partnership	P. O. Box 187		Midland	TX	79702	7017 3040 0000 2540 2641
		Oak Valley Mineral & Land LP	P. O. Box 50820		Midland	TX	79710	7017 3040 0000 2540 2658
		OGX Royalty Fund LP	P. O. Box 2064		Midland	TX	79702	7017 3040 0000 2540 2665
		Oxy USA, Inc.	P. O. Box 841803	P. O. Box 37207	Dallas	TX	75284	7017 3040 0000 2540 2672
		Ray Properties	Attn: Smith Ray		Houston	TX	77237-7207	7017 3040 0000 2540 2689
		West Penn Consulting LLC	P. O. Box 11373		Midland	TX	79702	7017 3040 0000 2540 2696
		Yakka Operations, LLC	P. O. Box 2078		Abilene	TX	79604	7017 3040 0000 2540 2702
Steven Scott	Baze		428507 East 1960 Rd.		Rattan	OK	74562	7017 3040 0000 2540 2719
Russell Joe	Baze		P. O. Box 207		Rattan	OK	74562	7017 3040 0000 2540 2726
Robby Gene	Baze		428483 East 1960 Rd.		Rattan	OK	74562	7017 3040 0000 2540 2733
Mark Randall	Baze		P. O. Box 313		Rattan	OK	74562	7017 3040 0000 2540 2740
Johnny Wayne	Baze		429822 East 1931 Rd.		Rattan	OK	74562	7017 3040 0000 2540 2757
John Henry	Baze		428547 East 1960 Rd.		Rattan	OK	74562	7017 3040 0000 2540 2764
Mary Lou	Cassidy		P. O. Box 96		Midland	TX	79702	7017 3040 0000 2540 2771
John E.	Cassidy		P. O. Box 177		Dripping Springs	TX	78528	7017 3040 0000 2540 2788
Steven Michael	Emmet		6840 Dogwood Lane		North Richland Hills	TX	76182	7017 3040 0000 2540 2795
Robert K.	Emmet		8860 Night Wind Lane		Fort Worth	TX	76244	7017 3040 0000 2540 2801
Sean Richard	Emmet		3944 Dunhaven Road		Dallas	TX	75220	7017 3040 0000 2540 2818
Valerie	Evans		1628 Stainback Road		Red Oak	TX	75154	7017 3040 0000 2540 2825
Mary Louise	Ferguson		P. O. Box 626		Eastland	TX	76448	7017 3040 0000 2540 2832
Mary Louise	Ferguson, Trustee		1011 West 14th St.		Cisco	TX	76437	7017 3040 0000 2540 2849
Gayle D.	Fogelson		P. O. Box 800157		Dallas	TX	75380	7017 3040 0000 2540 2856
Nancy A.	Graves		455 Orchard Creek Drive		Farmington	AR	72730	7017 3040 0000 2540 2863
Harry Lee	Harrison, Jr.		P. O. Box 60426		Midland	TX	79711	7017 3040 0000 2540 2870
Clara F. Walvoord	Hudspeth		3816 Bow Creek		Plano	TX	75025	7017 3040 0000 2540 2887
Richard	Hulett		14525 Highway 6		Eastland	TX	76448	7017 3040 0000 2540 2894
Shirley R.	Ireland		2406 Haynes Dr.		Midland	TX	79705	7017 3040 0000 2540 2900
Mason C. Johnston	2016 Trust U/W	Tommie D. Rutland Dec'd	Michael J. Willey, Trustee	13523 Pemberwick Park Lane	Houston	TX	77070-3464	7017 3040 0000 2540 2917
Carol	Leonard	Gary C. Leonard	202 N. Concho Dr.		Sonora	TX	76950	7017 3040 0000 2540 2924
Dorothy H.	Martyn		P. O. Box 224		Quanah	TX	79252	7017 3040 0000 2540 2931
Marshayn	McGahey	Lynn Dee McGahey Smith-Nienhaus, POA	Edward Jones Trust Company	P. O. Box 66503	St. Louise	MO	63166	7017 3040 0000 2540 2948
Sandra Hulett	Melton		3618 60th St.		Lubbock	TX	79413	7017 3040 0000 2540 2955
Franklin Terry	Perkins, Jr.	Susan Perkins	1921 Autumn Dr.		Keller	TX	76262	7017 3040 0000 2540 2962
Jane A.	Sigler	Jimmie B. Sigler	DBA J & J Sigler LP	7734 Top Hill Lane	Dallas	TX	75248	7017 3040 0000 2540 2979
Mary Elizabeth	Vanderhider		5214 West Ridge Place		Houston	TX	77041	7017 3040 0000 2540 2986
Judkins T.	Walton		3101 Gulf Ave.		Midland	TX	79705	7017 3040 0000 2540 2993
Alvin F.	Walvoord, Jr.		2805 Lockheed Drive		Midland	TX	79701	7017 3040 0000 2540 3006
Robert K.	Whitt		3300 N. A St., Bldg 2-101		Midland	TX	79705	7017 3040 0000 2540 3013
Charles R.	Wiggins		P. O. Box 10862		Midland	TX	79702	7017 3040 0000 2540 3020

COPPERHEAD 31 FEDERAL 3H & COPPERHEAD 31 FEDERAL 21H - SURFACE COMMINGLING & OLM (CTB)

First	Last	Company	Address1	Address2	City	St	Zip	Certified Return Receipt#
Diane E. Willey	2016 Trust U/W	Tommie D. Rutland Dec'd	Michael J. Willey, Trustee	13523 Pemberwick Park Lane	Houston	TX	77070-3464	7017 3040 0000 2540 3037
Elizabeth P. Willey	2016 Trust U/W	Tommie D. Rutland Dec'd	Michael J. Willey, Trustee	13523 Pemberwick Park Lane	Houston	TX	77070-3464	7017 3040 0000 2540 3044
Nicholas E. Willey	2016 Trust U/W	Tommie D. Rutland Dec'd	Michael J. Willey, Trustee	13523 Pemberwick Park Lane	Houston	TX	77070-3464	7017 3040 0000 2540 3051

Debora Wilbourn

From: Microsoft Outlook
To: Artesia Daily Press (legals@artesianews.com)
Sent: Wednesday, February 07, 2018 3:07 PM
Subject: Relayed: Legal Notice

Delivery to these recipients or groups is complete, but no delivery notification was sent by the destination server:

[Artesia Daily Press \(legals@artesianews.com\)](mailto:legals@artesianews.com) (legals@artesianews.com)

Subject: Legal Notice

Debora Wilbourn

From: Debora Wilbourn
Sent: Wednesday, February 07, 2018 3:07 PM
To: Artesia Daily Press (legals@artesianews.com)
Subject: Legal Notice
Attachments: Copperhead 31 Federal Com 3H & 21H - Legal Notice.doc

Good afternoon,

Could you please run this legal notice at the earliest data possible?

Thanks so much!

Debora Wilbourn

Regulatory Analyst II
North Delaware Basin Asset Team
dwilbourn@concho.com
575.748.6958

Concho West | 2208 W Main St | Artesia, NM | 88210-3720 | 575.748.6940



ARTESIA DAILY PRESS
LEGAL NOTICES

COG Operating LLC (COG), 2208 West Main, Artesia, New Mexico, 88210, has filed an application seeking administrative a Central Tank Battery and Off-lease Measurement of oil and gas with the New Mexico Oil Conservation Division for the Copperhead 31 Federal Com #3H and the Copperhead 31 Federal Com #21H wells. Both wells are located in the NE/4 of Section 30, 31, Township 26 South, Range 29 East, Eddy County, New Mexico. COG is seeking approval to commingle the oil and gas production of these two wells at the Copperhead 31 Federal A Central Tank Battery, to sell the commingled gas at an off-lease meter station in Lot 1, Section 32-T26S-R29E, Eddy County, and in the event the CTB on lease is over capacity or in the case of battery or pipeline repairs, approval for off-lease measurement of the oil at the Red Hills Off-load Station in Unit O, Section 4-T26S-R32E or Jal Off-load Station in Unit D, Section 4-T26S-R37E, Lea County, NM. Any interested party who has an objection to this must give notice in writing to the Oil Conservation Division, 1220 South Saint Francis Street, Santa Fe, New Mexico, 87505, within ten (10) days of this notice. Any interested party with questions or comments may contact Ashley Roush (432) 818-2358 aroush@concho.com or Ryan Owen at (432) 818-2327 rowen@concho.com at COG Operating LLC, 600 West Illinois, Midland, Texas 79701.

Published in the Artesia Daily Press, Artesia, New Mexico
_____, 2018.