

4 M D L C

RECEIVED: 2/12/2018	REVIEWER: MAM	TYPE: CTB	APP NO: PMAM1804337342
------------------------	------------------	--------------	---------------------------

ABOVE THIS TABLE FOR OCD DIVISION USE ONLY

NEW MEXICO OIL CONSERVATION DIVISION
 - Geological & Engineering Bureau -
 1220 South St. Francis Drive, Santa Fe, NM 87505



ADMINISTRATIVE APPLICATION CHECKLIST

THIS CHECKLIST IS MANDATORY FOR ALL ADMINISTRATIVE APPLICATIONS FOR EXCEPTIONS TO DIVISION RULES AND REGULATIONS WHICH REQUIRE PROCESSING AT THE DIVISION LEVEL IN SANTA FE

Applicant: OXY USA INC	OGRID Number: 16696
Well Name: PALLADIUM MDPI 7-6 FEDERAL COM 1H	API: 30-015-44298
Pool: COTTON DRAW; BONE SPRING	Pool Code: 13367

SUBMIT ACCURATE AND COMPLETE INFORMATION REQUIRED TO PROCESS THE TYPE OF APPLICATION INDICATED BELOW

FEB 12 2018 AM 09:56

CTB 840 B km

- 1) **TYPE OF APPLICATION:** Check those which apply for [A]
- A. Location - Spacing Unit - Simultaneous Dedication
 NSL NSP (PROJECT AREA) NSP (PRORATION UNIT) SD
- B. Check one only for [I] or [II]
- [I] Commingling - Storage - Measurement
 DHC CTB PLC PC OLS OLM
- [II] Injection - Disposal - Pressure Increase - Enhanced Oil Recovery
 WFX PMX SWD IPI EOR PPR

FEB 12 2018 AM 09:56

- 2) **NOTIFICATION REQUIRED TO:** Check those which apply.
- A. Offset operators or lease holders
 B. Royalty, overriding royalty owners, revenue owners
 C. Application requires published notice
 D. Notification and/or concurrent approval by SLO
 E. Notification and/or concurrent approval by BLM
 F. Surface owner
 G. For all of the above, proof of notification or publication is attached, and/or,
 H. No notice required

FOR OCD ONLY	
<input type="checkbox"/>	Notice Complete
<input type="checkbox"/>	Application Content Complete

FEB 12 2018 AM 09:56

3) **CERTIFICATION:** I hereby certify that the information submitted with this application for administrative approval is **accurate** and **complete** to the best of my knowledge. I also understand that **no action** will be taken on this application until the required information and notifications are submitted to the Division.

Note: Statement must be completed by an individual with managerial and/or supervisory capacity.

TAYLOR STILLMAN

Print or Type Name

Taylor Stillman
 Signature

2/9/18
Date

713-366-5945
Phone Number

TAYLOR_STILLMAN@OXY.COM
e-mail Address

District I
1625 N. French Drive, Hobbs, NM 88240
District II
811 S. First St., Artesia, NM 88210
District III
1000 Rio Brazos Road, Aztec, NM 87410
District IV
1220 S. St Francis Dr, Santa Fe, NM
87505

State of New Mexico
Energy, Minerals and Natural Resources Department

Form C-107-B
Revised August 1, 2011

OIL CONSERVATION DIVISION
1220 S. St Francis Drive
Santa Fe, New Mexico 87505

Submit the original application to the Santa Fe office with one copy to the appropriate District Office.

APPLICATION FOR SURFACE COMMINGLING (DIVERSE OWNERSHIP)

OPERATOR NAME: OXY USA INC
OPERATOR ADDRESS: PO BOX 4294 HOUSTON, TX 77210
APPLICATION TYPE:

Pool Commingling Lease Commingling Pool and Lease Commingling Off-Lease Storage and Measurement (Only if not Surface Commingled)

LEASE TYPE: Fee State Federal

Is this an Amendment to existing Order? Yes No If "Yes", please include the appropriate Order No. CTB-840
Have the Bureau of Land Management (BLM) and State Land office (SLO) been notified in writing of the proposed commingling
 Yes No

(A) POOL COMMINGLING
Please attach sheets with the following information

(1) Pool Names and Codes	Gravities / BTU of Non-Commingled Production	Calculated Gravities / BTU of Commingled Production	Calculated Value of Commingled Production	Volumes
SEE ATTACHED				

- (2) Are any wells producing at top allowables? Yes No
(3) Has all interest owners been notified by certified mail of the proposed commingling? Yes No.
(4) Measurement type: Metering Other (Specify): ALLOCATION BY WELL TEST
(5) Will commingling decrease the value of production? Yes No If "yes", describe why commingling should be approved

(B) LEASE COMMINGLING
Please attach sheets with the following information

- (1) Pool Name and Code.
(2) Is all production from same source of supply? Yes No
(3) Has all interest owners been notified by certified mail of the proposed commingling? Yes No
(4) Measurement type: Metering Other (Specify)

(C) POOL and LEASE COMMINGLING
Please attach sheets with the following information

- (1) Complete Sections A and E.

(D) OFF-LEASE STORAGE and MEASUREMENT
Please attached sheets with the following information

- (1) Is all production from same source of supply? Yes No
(2) Include proof of notice to all interest owners.

(E) ADDITIONAL INFORMATION (for all application types)
Please attach sheets with the following information

- (1) A schematic diagram of facility, including legal location.
(2) A plat with lease boundaries showing all well and facility locations. Include lease numbers if Federal or State lands are involved.
(3) Lease Names, Lease and Well Numbers, and API Numbers.

I hereby certify that the information above is true and complete to the best of my knowledge and belief.

SIGNATURE: Taylor Stillman TITLE: Regulatory Engineer DATE: 2/9/12
TYPE OR PRINT NAME: Taylor Stillman TELEPHONE NO.: (713) 366-5945
E-MAIL ADDRESS: Taylor-Stillman@oxy.com

APPLICATION FOR LEASE COMMINGLE, OFF-LEASE SALES AND STORAGE

Commingling proposal for Sand Dunes South Corridor Central Tank Battery

OXY USA INC respectfully requests a permit to commingle production from multiple leases in addition to off-lease measurement, sales and storage approval for wells feeding the Sand Dunes South Corridor Central Tank Battery. A well list showing expected production data can be found as an attachment within this application.

In addition, Oxy requests to remove the Patton 18 6H, from previously approved PLC-454 and move it to CTB-840.

A detailed process description can be found below. The oil and gas meters will be calibrated on a regular basis per API, NMOCD and BLM specifications.

12.5 % BLM Royalty; Cotton Draw; Bone Spring Pool (13367)

CA's Pending

<u>Fed Lease</u>	<u>Well Name</u>	<u>API</u>	<u>Location</u>	<u>Oil (BPD)</u>	<u>Gravity</u>	<u>Gas (MSCFD)</u>	<u>BTU/cf</u>
NMNM 082896 NMNM 097133	Nimitz MDP1 12 Federal 1H*	30-015-44526	M-12-24S-30E	824	43	1627	1300
NMNM 082896 NMNM 097133	Nimitz MDP1 12 Federal 2H*	30-015-44580	C-13-24S-30E	824	43	1627	1300
NMNM 082896 NMNM 097133	Nimitz MDP1 12 Federal 8H*	30-015-44527	C-13-24S-30E	824	43	1627	1300
NMNM 082896 NMNM 097133	Nimitz MDP1 12 Federal 9H*	30-015-44581	C-13-24S-30E	824	43	1627	1300
NMNM 82896 NMNM 120897	Nimitz MDP1 13 Federal Com 1H*	30-015-44524	C-13-24S-30E	824	43	1627	1300
NMNM 82896 NMNM 136214	Nimitz MDP1 13 Federal Com 2H*	30-015-44498	P-12-24S-30E	824	43	1627	1300
NMNM 82896 NMNM 136214	Nimitz MDP1 13 Federal Com 3H*	30-015-44525	M-07-24S-31E	824	43	1627	1300
NMNM 082904 NMNM 057273	Palladium MDP1 7-6 Federal Com 1H*	30-015-44298	M-07-24S-31E	1400	42.7	2811	1300
NMNM 082904 NMNM 057273	Palladium MDP1 7-6 Federal Com 2H*	30-015-44299	C-18-24S-31E	1400	42.7	2811	1300
NMNM 082904 NMNM 057273	Palladium MDP1 7-6 Federal Com 3Y*	30-015-44457	C-18-24S-31E	1400	42.7	2811	1300
NMNM 082904 NMNM 057273	Palladium MDP1 7-6 Federal Com 6H	30-015-44293	M-08-24S-31E	1170	43.1	1762	1372
NMNM 089172	Patton MDP1 17 Federal 1H*	30-015-44459	N-08-24S-31E	824	42.7	1627	1300
NMNM 089172	Patton MDP1 17 Federal 2H*	30-015-44460	N-08-24S-31E	824	42.7	1627	1300

NMNM 089172	Patton MDP1 17 Federal 3H*	30-015-44496	N-08-24S-31E	824	42.7	1627	1300
NMNM 089172	Patton MDP1 17 Federal 4H*	30-015-44497	O-08-24S-31E	824	42.7	1627	1300
NMNM 089172	Patton MDP1 17 Federal 5H*	30-015-44444	P-08-24S-31E	824	42.7	1627	1300
NMNM 089172	Patton MDP1 17 Federal 6H*	30-015-44445	B-18-24S-31E	824	42.7	1627	1300
NMNM 089819	Patton MDP1 18 Fed 23H*	30-015-44316	B-18-24S-31E	510	42.7	1096	1300
NMNM 089819	Patton MDP1 18 Fed 33H*	30-015-44338	B-18-24S-31E	406	42.9	1309	1210
NMNM 089819	Patton MDP1 18 Fed 73H*	30-015-44318	M-07-24S-31E	530	47.1	806	1324
NMNM 089819	Patton MDP1 18 Federal 1H*	30-015-44317	C-18-24S-31E	824	42.7	1627	1300
NMNM 089819	Patton MDP1 18 Federal 2H*	30-015-44337	C-18-24S-31E	824	42.7	1627	1300
NMNM 089819	Patton MDP1 18 Federal 3H*	30-015-44333	A-18-24S-31E	824	42.7	1627	1300
NMNM 089819	Patton MDP1 18 Federal 5H*	30-015-44272	A-18-24S-31E	824	42.7	1627	1300
NMNM 089819	Patton MDP1 18 Federal 7H*	30-015-44273	M-08-24S-31E	824	42.7	1627	1300
NMNM 104730 NMNM 082904 NMNM 029234 NMNM 063757	Sunrise MDP1 8-5 Federal Com 1H*	30-015-44369	M-08-24S-31E	1400	42.7	2811	1300
NMNM 104730 NMNM 082904 NMNM 029234 NMNM 063757	Sunrise MDP1 8-5 Federal Com 2H*	30-015-44395	N-08-24S-31E	1400	42.7	2811	1300
NMNM 063757 NMNM 029234	Sunrise MDP1 8-5 Federal Com 3H*	30-015-44474	N-08-24S-31E	1400	42.7	2811	1300
NMNM 0031963 NMNM 104730	Sunrise MDP1 8-5 Federal Com 4H*	30-015-44475	N-08-24S-31E	1400	42.7	2811	1300
NMNM 0031963 NMNM 104730	Sunrise MDP1 8-5 Federal Com 5H*	30-015-44476	N-08-24S-31E	1400	42.7	2811	1300
NMNM 0031963 NMNM 104730	Sunrise MDP1 8-5 Federal Com 6H*	30-015-44473	N-08-24S-31E	1400	42.7	2811	1300
NMNM 089819	Patton MDP1 18 Federal 6H	30-015-43854	A-18-24S-31E	250	44.4	467	1200

Each CA allocated 87.5% of the production to the Federal leases at a Royalty Rate of 12.5%, for the interest allocation of 10.94%.

**CA Pending; 12.5% BLM Royalty, 87.5% NMNM 082896 & NMNM 097133, 12.5 % Fee
Cotton Draw; Bone Spring Pool (13367)**

Fed Lease	Well Name	API	Location	Oil (BPD)	Gravity	Gas (MSCFD)	BTU/cf
NMNM 082896 NMNM 097133 Fee	Nimitz MDP1 12 Federal Com 6H*	30-015-44528	P-12-24S-30E	824	43	1627	1300

**CA Pending; 12.5% BLM Royalty, 87.5% NMNM 082904 & NMNM 057273, 12.5 % Fee
Cotton Draw; Bone Spring Pool (13367)**

Fed Lease	Well Name	API	Location	Oil (BPD)	Gravity	Gas (MSCFD)	BTU/cf
NMNM 082904 NMNM 057273 Fee	Palladium MDP1 7-6 Federal Com 4H*	30-015-44295	P-07-24S-31E	1400	42.7	2811	1300

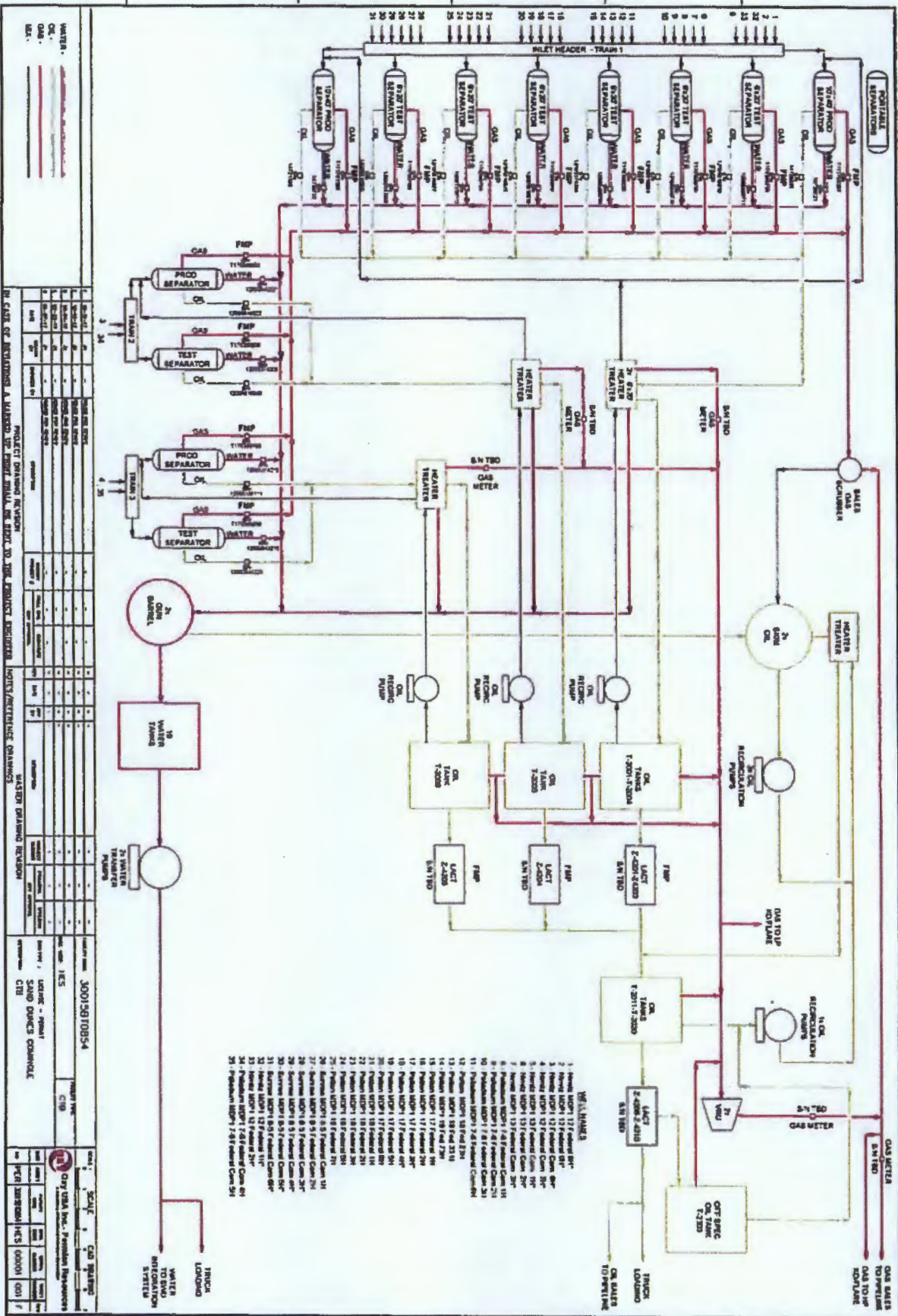

PROJECT DRAWING REVISION

NO.	DATE	BY	CHKD.	DESCRIPTION
1	10/15/54	JCS	JCS	ISSUED FOR CONSTRUCTION
2	11/15/54	JCS	JCS	REVISIONS TO DRAWING
3	12/15/54	JCS	JCS	REVISIONS TO DRAWING
4	1/15/55	JCS	JCS	REVISIONS TO DRAWING
5	2/15/55	JCS	JCS	REVISIONS TO DRAWING
6	3/15/55	JCS	JCS	REVISIONS TO DRAWING
7	4/15/55	JCS	JCS	REVISIONS TO DRAWING
8	5/15/55	JCS	JCS	REVISIONS TO DRAWING
9	6/15/55	JCS	JCS	REVISIONS TO DRAWING
10	7/15/55	JCS	JCS	REVISIONS TO DRAWING
11	8/15/55	JCS	JCS	REVISIONS TO DRAWING
12	9/15/55	JCS	JCS	REVISIONS TO DRAWING
13	10/15/55	JCS	JCS	REVISIONS TO DRAWING
14	11/15/55	JCS	JCS	REVISIONS TO DRAWING
15	12/15/55	JCS	JCS	REVISIONS TO DRAWING
16	1/15/56	JCS	JCS	REVISIONS TO DRAWING
17	2/15/56	JCS	JCS	REVISIONS TO DRAWING
18	3/15/56	JCS	JCS	REVISIONS TO DRAWING
19	4/15/56	JCS	JCS	REVISIONS TO DRAWING
20	5/15/56	JCS	JCS	REVISIONS TO DRAWING
21	6/15/56	JCS	JCS	REVISIONS TO DRAWING
22	7/15/56	JCS	JCS	REVISIONS TO DRAWING
23	8/15/56	JCS	JCS	REVISIONS TO DRAWING
24	9/15/56	JCS	JCS	REVISIONS TO DRAWING
25	10/15/56	JCS	JCS	REVISIONS TO DRAWING
26	11/15/56	JCS	JCS	REVISIONS TO DRAWING
27	12/15/56	JCS	JCS	REVISIONS TO DRAWING
28	1/15/57	JCS	JCS	REVISIONS TO DRAWING
29	2/15/57	JCS	JCS	REVISIONS TO DRAWING
30	3/15/57	JCS	JCS	REVISIONS TO DRAWING
31	4/15/57	JCS	JCS	REVISIONS TO DRAWING
32	5/15/57	JCS	JCS	REVISIONS TO DRAWING
33	6/15/57	JCS	JCS	REVISIONS TO DRAWING
34	7/15/57	JCS	JCS	REVISIONS TO DRAWING
35	8/15/57	JCS	JCS	REVISIONS TO DRAWING

WATER
OIL
GAS
S.L.



OXY USA INC
A subsidiary of Occidental Petroleum Corporation

5 Greenway Plaza, Suite 110, Houston, Texas 77046
P.O. Box 4294, Houston, Texas 77210-4294
Direct: 713.366.5945
Taylor_Stillman@oxy.com

March 2, 2018

Re: Sand Dunes Commingle Application
Patton MDP1 18 Federal 6H (30-015-43854)
Palladium MDP1 7-6 Federal Com 5H (30-015-44294)
Palladium MDP1 7-6 Federal Com 6H (30-015-44293)

Mr. McMillan:

Per your email, at the time the Sand Dunes CTB-840 commingle application was submitted, Oxy did not include the decline ranges for the Patton MDP1 18 Federal 6H, Palladium MDP1 7-6 Federal Com 5H and the Palladium MDP1 7-6 Federal Com 6H.

Pursuant to Order R-14299, the current decline ranges for the aforementioned wells are listed below:

- Patton MDP1 18 Federal 6H – Range 3
- Palladium MDP1 7-6 Federal Com 5H – Range 1
- Palladium MDP1 7-6 Federal Com 6H – Range 1

Please let me know if you have any additional questions.

Respectfully,

OXY USA INC
Taylor Stillman
Regulatory Engineer
Taylor_Stillman@oxy.com
(713) 366-5945

Each CA allocated 93.75% of the production to the Federal leases at a Royalty Rate of 12.5%, for the interest allocation of 11.72%.

**CA Pending; 12.5% BLM Royalty, 93.75% NMNM 082896 & NMNM 097133, 6.25 % Fee
Cotton Draw; Bone Spring Pool (13367)**

Fed Lease	Well Name	API	Location	Oil (BPD)	Gravity	Gas (MSCFD)	BTU/cf
NMNM 082896 NMNM 097133 Fee	Nimitz MDP1 12 Federal Com 7H*	30-015-44529	P-12-24S-30E	824	43	1627	1300

**CA Pending; 12.5% BLM Royalty, 93.75% NMNM 082904 & NMNM 057273, 6.25 % Fee
Cotton Draw; Bone Spring Pool (13367)**

Fed Lease	Well Name	API	Location	Oil (BPD)	Gravity	Gas (MSCFD)	BTU/cf
NMNM 082904 NMNM 057273 Fee	Palladium MDP1 7-6 Federal Com 5H	30-015-44294	P-07-24S-31E	1336	43.5	2148	1372

*Denotes well not yet online. Estimated production values.

Process Description:

The Sand Dunes South Corridor CTB is located in Section 18 T24S R31E at 32.2233, -103.812737 in Eddy County, New Mexico.

All wells will be tested daily prior to Range one of decline. Once wells reach Range one of decline, they will begin being tested via the testing methodology presented in Hearing Order R-14299, described below.

Wells will be tested daily prior to Range one of decline. Wells will be tested at least three times per month once they reach Range one of decline. Once wells reach Range 2 of decline, they will be tested at least twice per month, and at least once per month during Range 3 of decline. Production allocated to each well will be based on the aforementioned well tests and the amount of hours a well was operating in a given month.

Production from all wells will be routed to one of three production trains, based on the federal royalty rate. For example, the 9.375% wells are all routed into the same production train with a dedicated production and test separator for that train with turbine meters for oil and water and an orifice meter for gas. The orifice meters off of the production and test separators will serve as the gas FMPs for that train. After separation, the oil stream will flow through a heater treater and then flow to tanks before being measured by a LACT for each royalty rate train. The aforementioned LACT units will serve as the oil FMPs for each train. Each well and the associated federal royalty rate per train can be seen on the attached facility diagram.

Wells will be tested through a three-phase 6'x20' test separator equipped with turbine meters for oil and water and an orifice meter for gas. After separation, oil production is sent to oil tanks before being measured by a LACT unit located at the Sand Dunes South Corridor CTB. Gas production will be sent through the facility check meter before being sent to an Enterprise sales meter. The Enterprise Sales Meter Serial number will be provided upon installation.

All water generated at the facility will be sent to the Sand Dunes SWD Integration System.

Additional Application Components:

The flow of production is shown in detail on the enclosed facility diagram. Also enclosed is a map detailing the lease boundaries, battery and well locations.

Pursuant to Statewide rule 19.15.12.10(C)(4)(g) OXY USA INC requests the option to include additional pools or leases within the defined parameters set forth in the order for future additions.

Commingling this production is the most effective means of producing the reserves. OXY USA INC understands the requested approval will not constitute the granting of any right-of-way or construction rights not granted by the lease instrument. These applications will be submitted separately for approval per NMOCD and BLM regulations.

NM OIL CONSERVATION
ARTESIA DISTRICT

State of New Mexico
Energy, Minerals & Natural Resources Department
OIL CONSERVATION DIVISION
1220 South St. Francis Dr.
Santa Fe, NM 87505

OCT 30 2017

RECEIVED

Form C-102
Revised August 1, 2011
Submit one copy to appropriate
District Office

AMENDED REPORT

Office 1
1625 N. French Dr., Hobbs, NM 88240
Phone: (505) 793-6141 Fax: (505) 793-6720
Office 2
441 S. First St., Artesia, NM 88210
Phone: (505) 743-1283 Fax: (505) 748-9720
Office 3
1609 San Bruno Road, Aztec, NM 87419
Phone: (505) 834-6178 Fax: (505) 834-6178
Office 4
1200 S. St. Francis Dr. Santa Fe, NM 87505
Phone: (505) 676-3489 Fax: (505) 676-3483

WELL LOCATION AND ACREAGE DEDICATION PLAT

API Number 30-015- 44526	Pool Code 13367	Pool Name Cotton Draw, Bone Spring
Property Code 319810	Property Name NIMITZ MDP1 "12" FEDERAL	Well Number 1H
OGRID No. 16895	Operator Name OXY USA INC.	Elevation 3497.2'

Surface Location

LT. or lot no.	Section	Township	Range	Lot Idn	Feet from the	North-South line	Feet from the	East-West line	County
M	12	24 SOUTH	30 EAST, N.M.P.M.		275'	SOUTH	102'	WEST	EDDY

Bottom Hole Location if Different From Surface

UL. or lot no.	Section	Township	Range	Lot Idn	Feet from the	North-South line	Feet from the	East-West line	County
4	1	24 SOUTH	30 EAST, N.M.P.M.		180'	NORTH	440'	WEST	EDDY

Dedicated Acres	Joint or Infill	Consolidation Code	Order No.
320	Y		

No allowable will be assigned to this completion until all interests have been consolidated or a non-standard unit has been approved by the division.

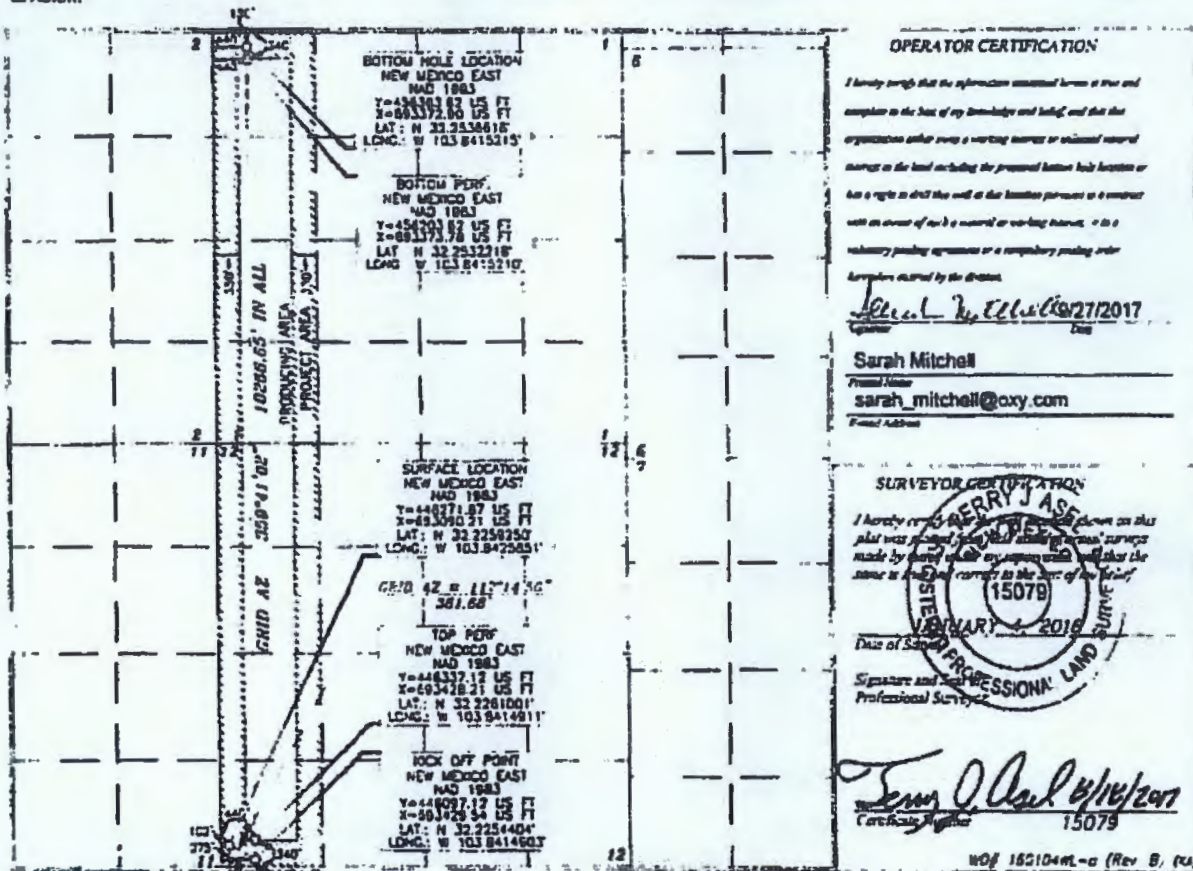

OPERATOR CERTIFICATION

I hereby certify that the information contained herein is true and complete to the best of my knowledge and belief, and that the organization either owns a working interest or mineral interest in the land including the proposed bottom hole location or has a right to drill the well at the location proposed in a contract with an owner of such a mineral or working interest. It is a voluntary pooling agreement or a compulsory pooling order.

Signature of the Operator:
Sarah Mitchell
Date: 10/27/2017
Printed Name: sarah_mitchell@oxy.com
Printed Address:

SURVEYOR CERTIFICATION

I hereby certify that the information contained herein is true and complete to the best of my knowledge and belief, and that the survey was made by me or under my supervision and that the same is true and correct to the best of my belief.

Date of Survey: JANUARY 4 2018
Signature and Seal of the Professional Surveyor:
Terry J. Ash
Certificate Number: 15079

NM OIL CONSERVATION
ARTESIA DISTRICT

NOV 8 2 2017

RECEIVED
Property 319810 - API - 30-015- ~~3044580~~

1336.7 Cotton
Draw BS.

OGRID No. 16696	Operator Name OXY USA INC.	Elevation 3491.6'
--------------------	-------------------------------	----------------------

Surface Location									
UL or lot no.	Section	Township	Range	Lot No.	Feet from the	North/South line	Feet from the	East/West line	County
C	13	24 SOUTH	30 EAST, N.M.P.M		450'	NORTH	1760'	WEST	EDDY

Bottom Hole Location If Different From Surface									
UL or lot no.	Section	Township	Range	Lot No.	Feet from the	North/South line	Feet from the	East/West line	County
4	1	24 SOUTH	30 EAST, N.M.P.M		180'	NORTH	1270'	WEST	EDDY

Dedicated Acres 320	Joint or Infill Y	Consolidation Code	Order No. NSL will be filed
------------------------	----------------------	--------------------	--------------------------------

No allowable will be assigned to this completion until all interests have been consolidated or a non-standard unit has been approved by the division.

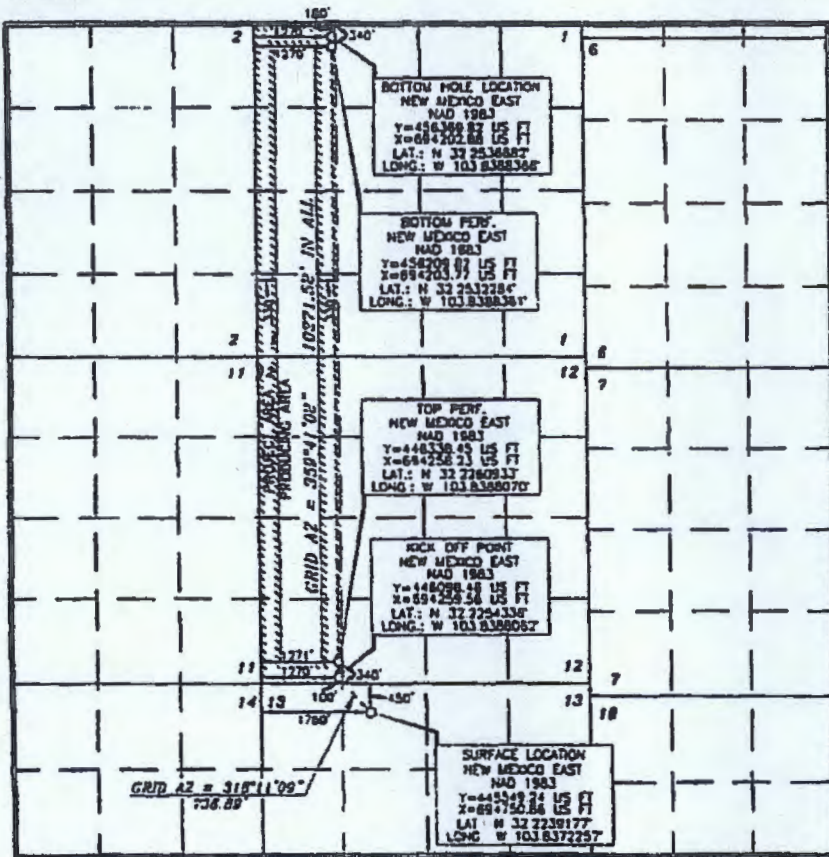

OPERATOR CERTIFICATION

I hereby certify that the information contained herein is true and complete to the best of my knowledge and belief, and that the information was obtained from a working interest or mineral interest owner in the land including the proposed bottom hole location or has a right to drill the well or the bottom pursuant to a contract with an owner of such a mineral or working interest, or to a voluntary pooling agreement or a compulsory pooling order approved by the division.

Sarah Mitchell 9/28/2017
Date

Sarah Mitchell
Printed Name
sarah_mitchell@oxy.com
E-mail Address

SURVEYOR CERTIFICATION

I hereby certify that the information shown on this plat was prepared by me or under my direct supervision and that the same is true and correct to the best of my knowledge.

Terrence J. Asch
Date of Survey: JANUARY 4, 2016
Signature and Title: PROFESSIONAL LAND SURVEYOR
Certificate Number: 15079

NOI 16010-01L-b (Rev. B) (04)

Energy I
1625 N. French Dr., Suite 204 B2340
Phone: (773) 393-4141 Fax: (773) 393-4170
Energy II
611 S. First St., Suite 102 B2110
Phone: (773) 348-1283 Fax: (773) 348-9720
Energy III
1000 E. Illinois Road, Suite A24 87410
Phone: (802) 334-4170 Fax: (802) 334-4170
Energy IV
1225 S. St. Francis Dr., Suite F2 87821
Phone: (505) 478-3400 Fax: (505) 478-3400

State of New Mexico
Energy, Minerals & Natural Resources Department
OIL CONSERVATION DIVISION
1220 South St. Francis Dr.
Santa Fe, NM 87505

Form C-102
Revised August 1, 2011
Submit one copy to appropriate
District Office

OCT 30 2017

AMENDED REPORT

RECEIVED

WELL LOCATION AND ACREAGE DEDICATION PLAT

30-015-	API Number 44527	Pool Code 13367	Pool Name Cotton Draw: Bone Spring
Property Code 319810	Property Name NIMITZ MDP1 "12" FEDERAL		Well Number BH
OGRD No. 16698	Operator Name OXY USA INC.		Elevation 3506.7'

Surface Location

UL or lot no.	Section	Township	Range	Lot Idn	Feet from the	North South line	Feet from the	East West line	County
C	13	24 SOUTH	30 EAST, N.M.P.M.		228'	NORTH	2405'	WEST	EDDY

Bottom Hole Location If Different From Surface

UL or lot no.	Section	Township	Range	Lot Idn	Feet from the	North South line	Feet from the	East West line	County
2	1	24 SOUTH	30 EAST, N.M.P.M.		180'	NORTH	2271'	EAST	EDDY

Dedicated Acres 320	Joint or Infill Y	Consolidation Code	Order No.
-------------------------------	----------------------	--------------------	-----------

No allowable will be assigned to this completion until all interests have been consolidated or a non-standard unit has been approved by the division. **319.96**

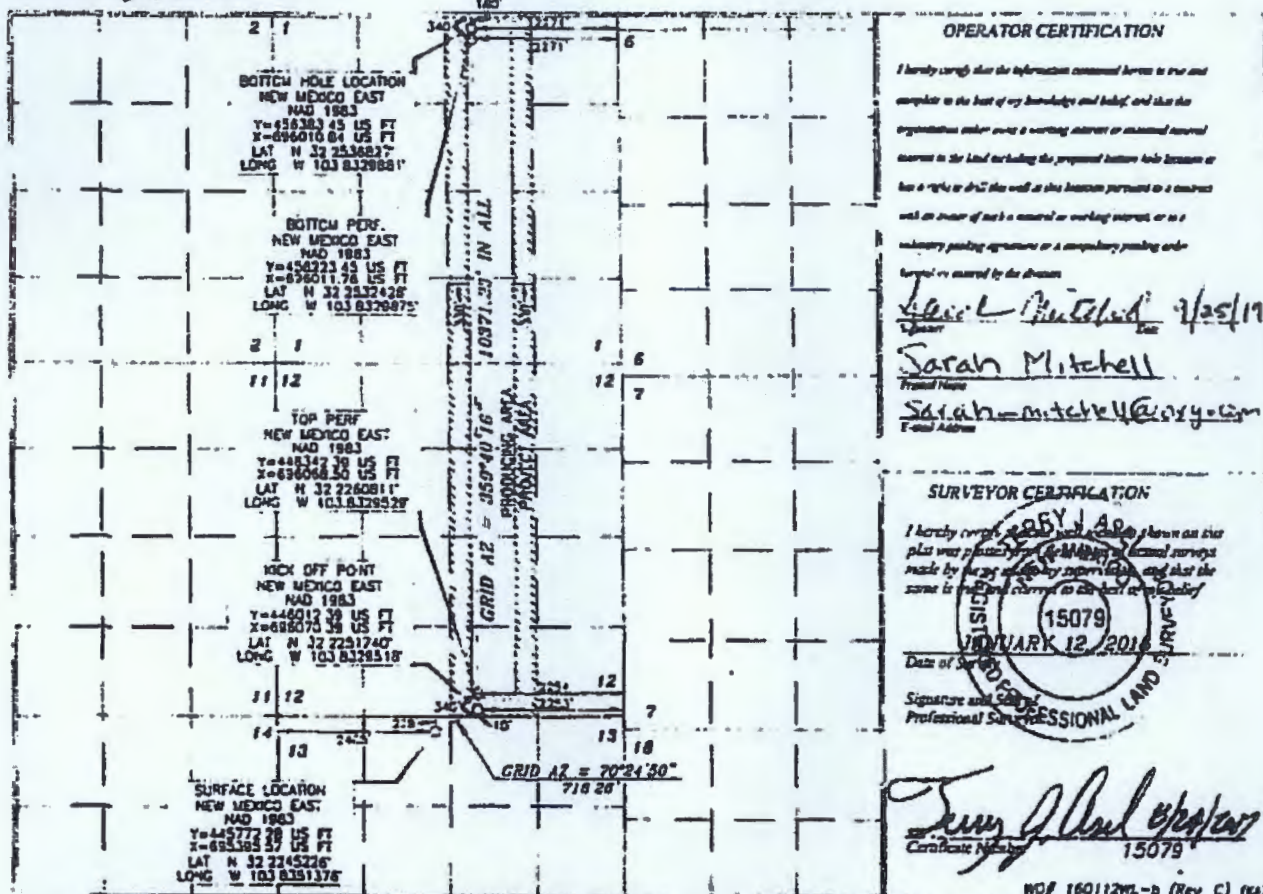

NM OIL CONSERVATION
 ARTESIA DISTRICT
 NOV 28 2017

RECEIVED
 Property Code 319810 API 30.015.44581
 5-

OGRID No. 96		Operator Name OXY USA INC.					Elevation 3492 3'		
Surface Location									
UL or lot no.	Section	Township	Range	Lot Idn	Feet from the	North/South line	Feet from the	East/West line	County
C	13	24 SOUTH	30 EAST, N.M.P.M.		474'	NORTH	1778'	WEST	EDDY
Bottom Hole Location If Different From Surface									
UL or lot no.	Section	Township	Range	Lot Idn	Feet from the	North/South line	Feet from the	East/West line	County
3	1	24 SOUTH	30 EAST, N.M.P.M.		180'	NORTH	2199'	WEST	EDDY
Dedicated Acres		Joint or Infill	Consolidation Code	Order No.					
320		Y							

No allow able will be assigned to this completion until all interests have been consolidated or a non-standard unit has been approved by the division.

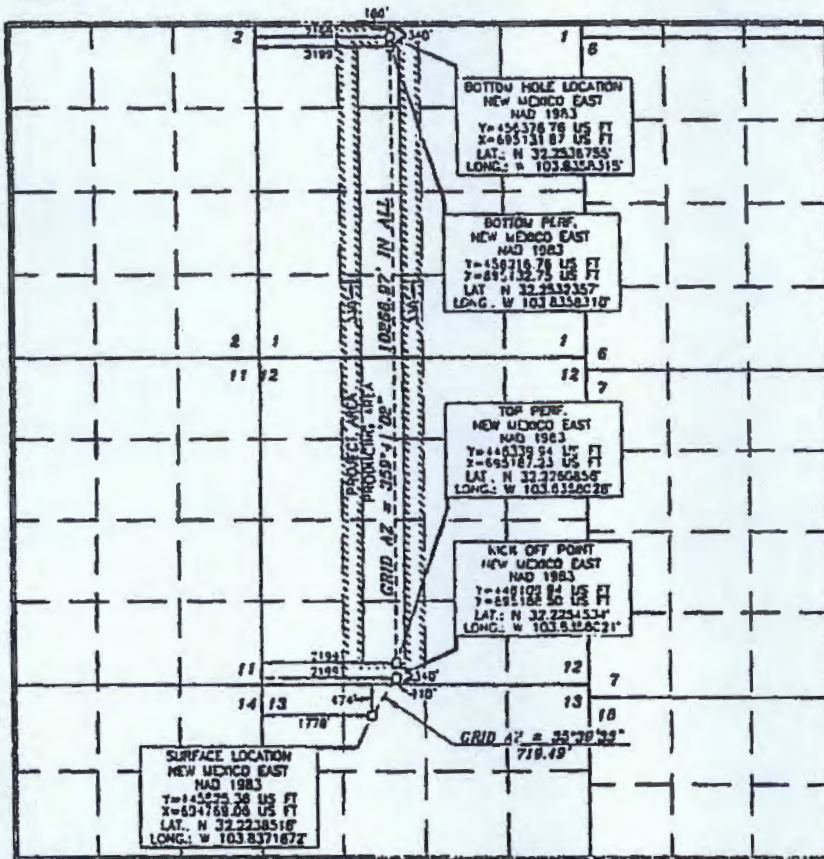

OPERATOR CERTIFICATION

I hereby certify that the information furnished herein is true and complete to the best of my knowledge and belief, and that it is my intention to execute a working interest or mineral interest in the land included in the proposed lease hereon and to have a right to drill the well at that location, pursuant to a contract with a number of me, a partner or working interest, or to a voluntary pooling agreement or a compulsory pooling order hereinafter entered by the division.

Sarah Mitchell 9/27/2017
 The

Sarah Mitchell
 President
 sarah_mitchell@oxy.com
 E-mail Address

SURVEYOR CERTIFICATION

I hereby certify that the information furnished herein is true and complete to the best of my knowledge and belief, and that it is my intention to execute a working interest or mineral interest in the land included in the proposed lease hereon and to have a right to drill the well at that location, pursuant to a contract with a number of me, a partner or working interest, or to a voluntary pooling agreement or a compulsory pooling order hereinafter entered by the division.

15079
 JUNE 12 2016
 Date of Survey

Signature and Seal of Professional Surveyor
James J. Paul 1/18/2017
 15079

WCF 180112W-a (Rev B) (04)

NM OIL CONSERVATION
ARTESIA DISTRICT

OCT 30 2017

RECEIVED

Division I
1633 N. Phoenix Dr., Santa Fe, NM 87505
Phone: (505) 393-2161 Fax: (505) 393-8720
Division II
617 S. First St., Artesia, NM 87210
Phone: (505) 748-1283 Fax: (505) 748-7220
Division III
1633 N. Phoenix Dr., Santa Fe, NM 87505
Phone: (505) 393-2161 Fax: (505) 393-8720
Division IV
1633 N. Phoenix Dr., Santa Fe, NM 87505
Phone: (505) 393-2161 Fax: (505) 393-8720

State of New Mexico
Energy, Minerals & Natural Resources Department
OIL CONSERVATION DIVISION
1220 South St. Francis Dr.
Santa Fe, NM 87505

Form C-102
Revised August 1, 2011
Submit one copy to appropriate
District Office

AMENDED REPORT

WELL LOCATION AND ACREAGE DEDICATION PLAT

API Number 30-015-44528	Pool Code 13367	Pool Name Colton Draw, Bone Spring
Property Code 319812	Property Name NIMITZ MDP1 "12" FEDERAL COM	Well Number 6H
OGRID No. 16898	Operator Name OXY USA INC.	Elevation 3528.0'

Surface Location

LT or lot no	Section	Township	Range	Lot 1/4	Feet from the	North South line	Feet from the	East West line	County
P	12	24 SOUTH	30 EAST, N.M.P.M.		379'	SOUTH	778'	EAST	EDDY

Bottom Hole Location If Different From Surface

LT or lot no	Section	Township	Range	Lot 1/4	Feet from the	North South line	Feet from the	East West line	County
J	1	24 SOUTH	30 EAST, N.M.P.M.		180	NORTH	511'	EAST	EDDY

Dedicated Acres 320	Joint or InDI Y	Consolidation Code	Order No.
-------------------------------	--------------------	--------------------	-----------

No allowable will be assigned to this completion until all interests have been consolidated or a non-standard unit has been approved by the division.

319.99

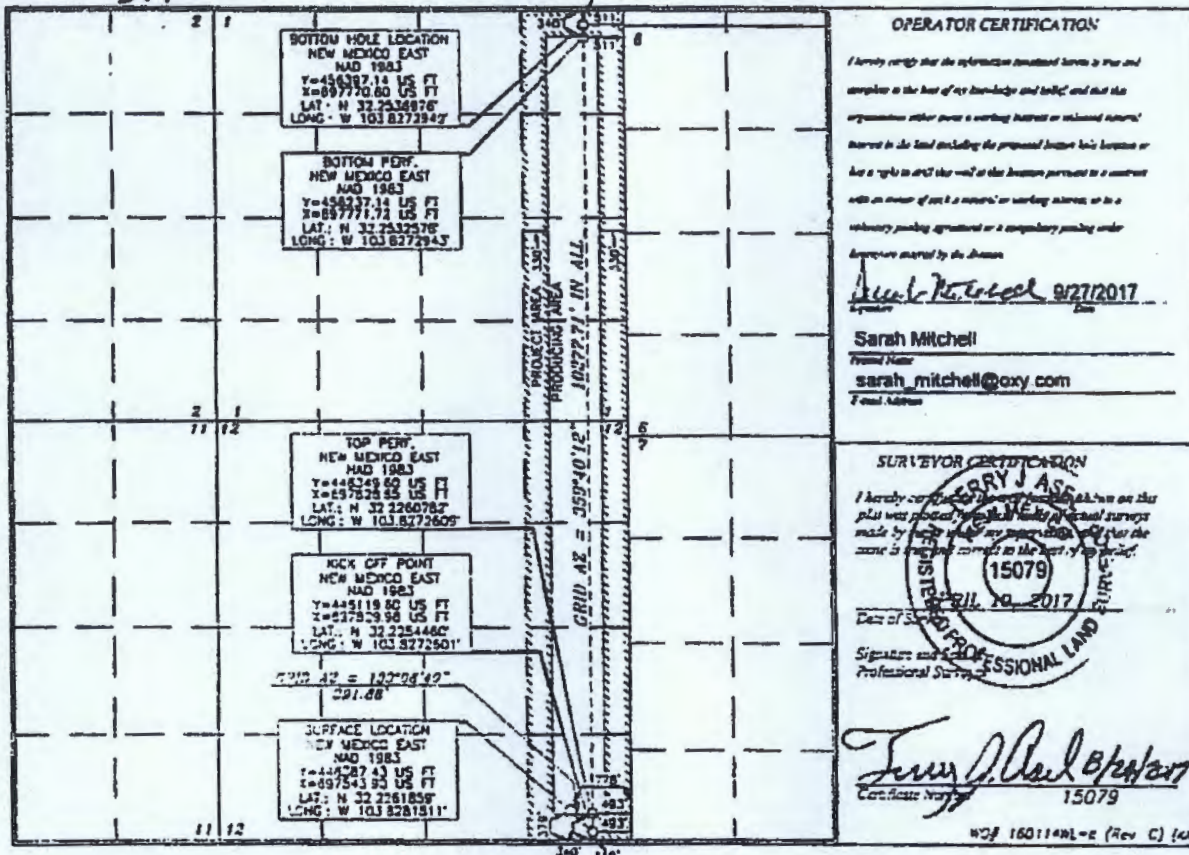

OPERATOR CERTIFICATION

I hereby certify that the information furnished herein is true and complete to the best of my knowledge and belief, and that the information either pertains to a working interest or mineral interest owned in the land including the proposed lease hole location or has a right to drill the well at the location proposed in a contract with an owner of an oil & mineral or working interest, or in a voluntary pooling agreement or a compulsory pooling order approved or ordered by the Division.

Sarah Mitchell 9/27/2017
Signature

Sarah Mitchell
Printed Name
sarah_mitchell@oxy.com
E-mail Address

SURVEYOR CERTIFICATION

I hereby certify that the information furnished herein on this plat was prepared by me or under my direct supervision and that the work is true and correct to the best of my belief.

DATE OF SURVEY: **SEP 10, 2017**
Signature: *Terry J. Asch*
Professional Surveyor

Terry J. Asch
Certificate No. **15079**

NM OIL CONSERVATION
ARTESIA DISTRICT

Office 1
1625 N. French Dr., Hobbs, NM 88240
Phone: (505) 793-4111 Fax: (505) 793-4729
Office 2
211 E. Park St., Artesia, NM 88218
Phone: (505) 745-1283 Fax: (505) 745-1729
Office 3
1680 Rio Arriba Road, Alamogordo, NM 87411
Phone: (505) 334-4179 Fax: (505) 334-4179
Office 4
1229 N. St. Francis Dr., Santa Fe, NM 87505
Phone: (505) 476-3400 Fax: (505) 476-3407

OCT 30 2017

RECEIVED

State of New Mexico
Energy, Minerals & Natural Resources Department
OIL CONSERVATION DIVISION
1220 South St. Francis Dr.
Santa Fe, NM 87505

Form C-102
Revised August 1, 2011
Submit one copy to appropriate
District Office

AMENDED REPORT

WELL LOCATION AND ACREAGE DEDICATION PLAT

API Number 30-015- 44529	Pool Code 13367	Pool Name Cotton Draw, Bone Spring
Property Code 319812	Property Name NIMITZ MDP1 "12" FEDERAL COM	Well Number 7H
OGRID No. 16698	Operator Name OXY USA INC.	Elevation 3525.9'

Surface Location

UL or lot no.	Section	Township	Range	Lot Ids	Feet from the	North/South line	Feet from the	East-West line	County
P	12	24 SOUTH	30 EAST, N.M.P.M.		379'	SOUTH	868'	EAST	EDDY

Bottom Hole Location if Different From Surface

UL or lot no.	Section	Township	Range	Lot Ids	Feet from the	North/South line	Feet from the	East-West line	County
A	12	24 SOUTH	30 EAST, N.M.P.M.		180'	NORTH	1270'	EAST	EDDY

Dedicated Acres 160	Joint or Infill Y	Consolidation Code	Order No. NSL will be filed
------------------------	----------------------	--------------------	--------------------------------

No allowable will be assigned to this completion until all interests have been consolidated or a non-standard unit has been approved by the division.

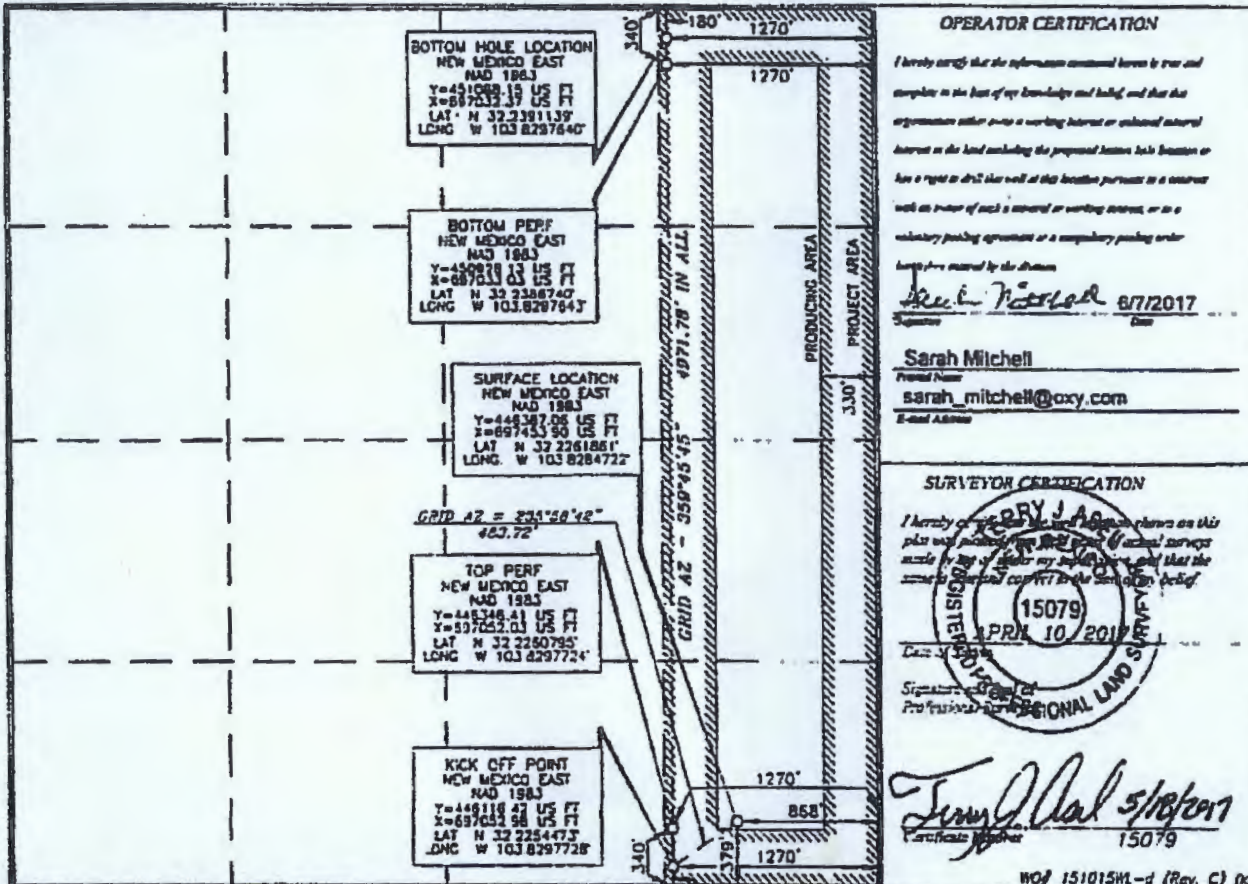

OPERATOR CERTIFICATION

I hereby certify that the information contained herein is true and complete to the best of my knowledge and belief, and that the information either pertains to a working interest or undivided mineral interest in the land including the proposed bottom hole location or has a right to drill the well at this location pursuant to a contract with an owner of such a mineral or working interest, or to a voluntary pooling agreement or a compulsory pooling order hereby entered by the Division.

Signature: *Sarah Mitchell* 8/7/2017 Date

Printed Name: Sarah Mitchell
E-mail Address: sarah_mitchell@oxy.com

SURVEYOR CERTIFICATION

I hereby certify that the information shown on this plat was prepared by me or under my direct supervision and that the same is correct to the best of my belief.

Date of Survey: APR 10 2017

Signature: *Timothy J. Adams*
Professional Land Surveyor

Signature: *Timothy J. Adams* 5/18/2017
Certificate Number: 15079

Division I
1625 N. French Dr., Hobbs, NM 88340
Phone: (505) 393-6161 Fax: (505) 393-6720
Division II
811 S. First St., Artesia, NM 88210
Phone: (505) 746-1283 Fax: (505) 746-9720
Division III
1000 Rio Grande Road, Aztec, NM 87410
Phone: (505) 334-6178 Fax: (505) 334-6179
Division IV
1220 S. St. Francis Dr., Santa Fe, NM 87505
Phone: (505) 476-3460 Fax: (505) 476-3463

NM OIL CONSERVATION
ARTESIA DISTRICT
State of New Mexico
Energy, Minerals & Natural Resources Department
OIL CONSERVATION DIVISION
1220 South St. Francis Dr.
Santa Fe, NM 87505

Form C-102
Revised August 1, 2011
Submit one copy to appropriate
District Office

OCT 30 2017
RECEIVED

AMENDED REPORT

WELL LOCATION AND ACREAGE DEDICATION PLAT

API Number 30-015- 44524	Pool Code 13367	Pool Name Cotton Draw; Bone Spring
Property Code 319776	Property Name NIMITZ MDPI "13" FEDERAL COM	Well Number 1H
OGRID No. 16696	Operator Name OXY USA INC.	Elevation 3506.2'

Surface Location

UL or lot no.	Section	Township	Range	Lot Idn	Feet from the	North/South line	Feet from the	East/West line	County
C	13	24 SOUTH	30 EAST, N.M.P.M.		258'	NORTH	2405'	WEST	EDDY

Bottom Hole Location If Different From Surface

UL or lot no.	Section	Township	Range	Lot Idn	Feet from the	North/South line	Feet from the	East/West line	County
O	13	24 SOUTH	30 EAST, N.M.P.M.		230'	SOUTH	2268'	EAST	EDDY

Dedicated Acres 160	Joint or Infill Y	Consolidation Code	Order No.
-------------------------------	-----------------------------	--------------------	-----------

No allowable will be assigned to this completion until all interests have been consolidated or a non-standard unit has been approved by the division.

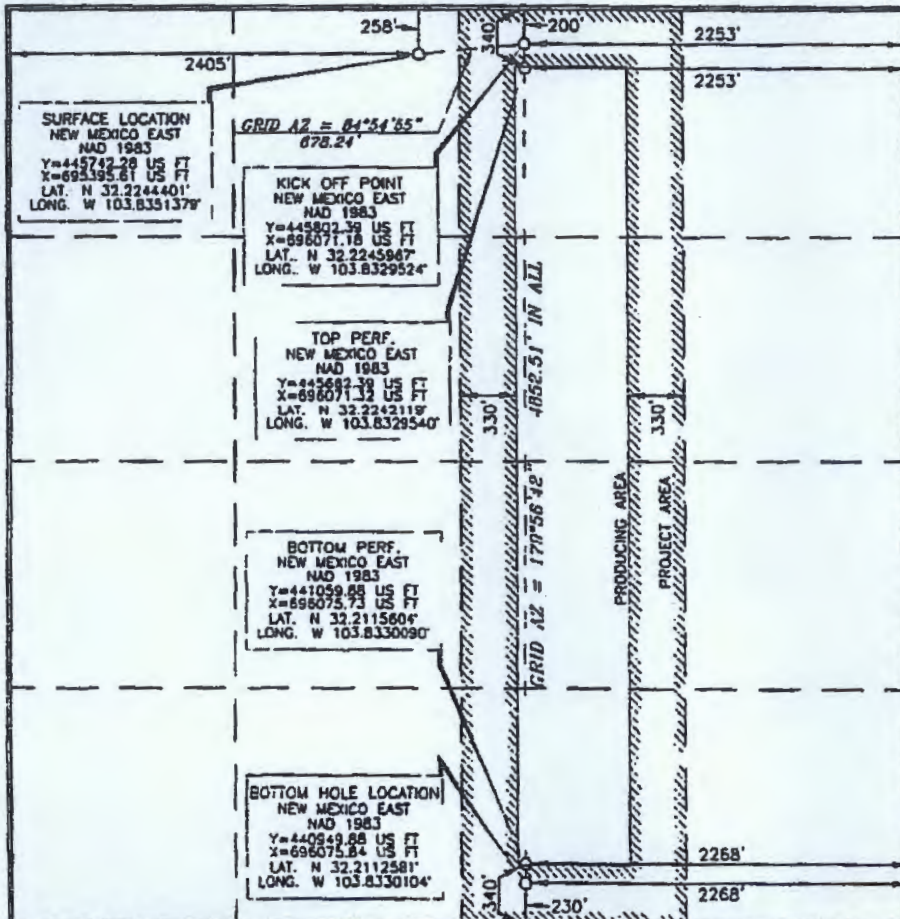

OPERATOR CERTIFICATION

I hereby certify that the information contained herein is true and accurate to the best of my knowledge and belief, and that this organization either owns a working interest or unleased mineral interest in the land including the proposed bottom hole location or has a right to drill this well at this location pursuant to a contract with an owner of such a mineral or working interest, or to a voluntary pooling agreement or a compulsory pooling order heretofore entered by the division.

4/24/2017
Date

Sarah Mitchell
Signature

sarah_mitchell@oxy.com
E-mail Address

SURVEYOR CERTIFICATION

I hereby certify that the well location shown on this plat was plotted from a true and correct survey made by me or under my supervision, and that the same is true and correct to the best of my belief.

TERRY J. ASH
15079
FEBRUARY 3 2016
Date of Survey

Terry J. Ash
Signature and Seal of Professional Surveyor

15079
Certificate Number

District I
 1425 N. French Dr., Hobbs, NM 88240
 Phone: (505) 393-4161 Fax: (505) 393-6720
 District II
 911 E. First St., Arroyo, NM 88210
 Phone: (505) 748-1283 Fax: (505) 748-9220
 District III
 1000 Rio Grande Road, Alamogordo, NM 87010
 Phone: (505) 334-4179 Fax: (505) 334-4179
 District IV
 1239 S. St. Francis Dr., Santa Fe, NM 87505
 Phone: (505) 476-3448 Fax: (505) 476-3442

NM OIL CONSERVATION
 State of New Mexico ARTESIA DISTRICT
 Energy, Minerals & Natural Resources DEPT 2017
OIL CONSERVATION DIVISION
 1220 South St. Francis Dr.
 Santa Fe, NM 87505

Form C-102
 Revised August 1, 2011
 Submit one copy to appropriate
 District Office

RECEIVED

AMENDED REPORT

WELL LOCATION AND ACREAGE DEDICATION PLAT

API Number 30-015-44498	Pool Code 13367	Pool Name Colton Draw, Bone Spring
Property Code 319776	Property Name NIMITZ MDP1 "13" FEDERAL COM	Well Number 2H
OGUID No. 16896	Operator Name OXY USA INC.	Elevation 3525.8'

Surface Location

UL or lot no.	Section	Township	Range	Lot Idn	Feet from the	North/South line	Feet from the	East/West line	County
P	12	24 SOUTH	30 EAST, N.M.P.M.		379'	SOUTH	838'	EAST	EDDY

Bottom Hole Location If Different From Surface

UL or lot no.	Section	Township	Range	Lot Idn	Feet from the	North/South line	Feet from the	East/West line	County
P	13	24 SOUTH	30 EAST, N.M.P.M.		180'	SOUTH	1270'	EAST	EDDY

Dedicated Acres 160	Joint or Infill Y	Consolidation Code	Order No. NSL will be filed
------------------------	----------------------	--------------------	--------------------------------

No allowable will be assigned to this completion until all interests have been consolidated or a non-standard unit has been approved by the division.

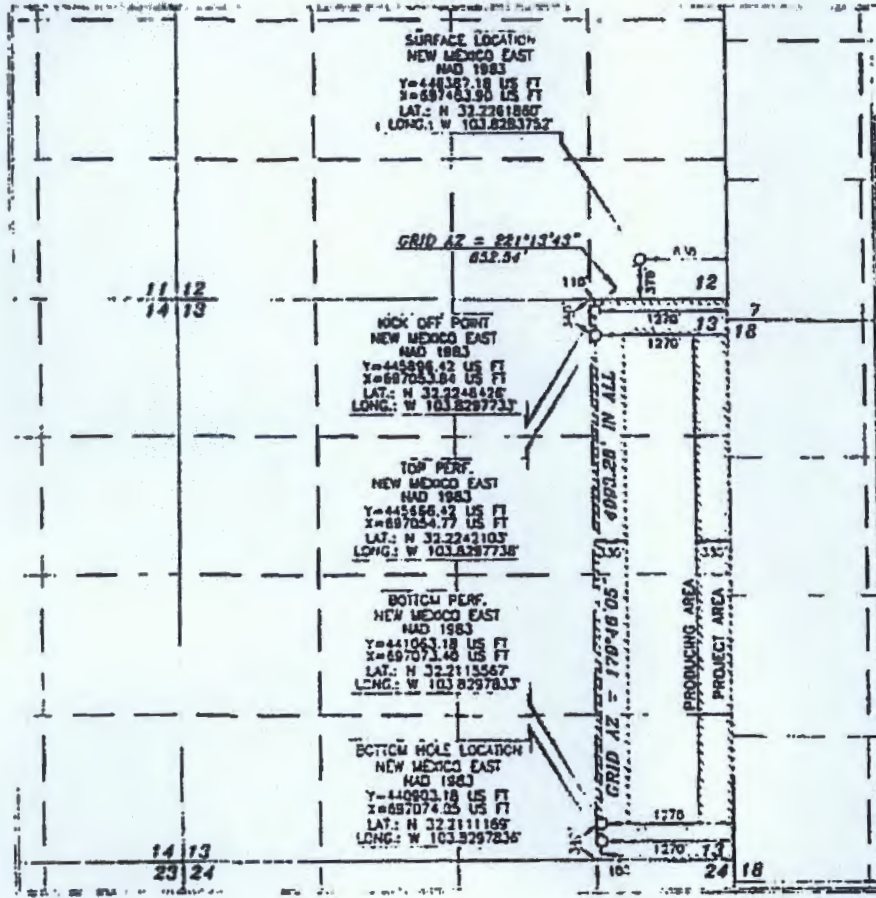

OPERATOR CERTIFICATION

I hereby certify that the information contained herein is true and complete to the best of my knowledge and belief, and that this information either gives a working interest or retained mineral interest in the land including the proposed bottom hole location or has a right to or is the well of that location pursuant to a contract with or owner of such a mineral or working interest, or to a voluntary pooling agreement or a compulsory pooling order heretofore entered by the Division.

 Signature
 6/8/2017
 Date

Sarah Mitchell
 Printed Name
 sarah.mitchell@oxy.com
 E-mail Address

SURVEYOR CERTIFICATION

I hereby certify that the information contained herein on this plat was prepared by me or under my direct supervision and that the same is true and correct to the best of my knowledge.

JERRY J. ASH
 15079
 SEPTEMBER 10, 2017
 PROFESSIONAL LAND SURVEYOR

 Signature and Seal
 Professional Surveyor

 Signature
 5/10/2017
 Date

15079

WCF 16020JHL-a (Rev. B) (04)

District I
 1425 N. French Dr., Hobbs, NM 88340
 Phone: (575) 393-6761 Fax: (575) 393-6770
 District II
 911 S. First St., Arroyo, NM 82119
 Phone: (575) 245-1253 Fax: (575) 245-4720
 District III
 1985 Red Bluffs Blvd., Aztec, NM 87416
 Phone: (505) 334-4139 Fax: (505) 334-4170
 District IV
 1225 S. W. Francis Dr., Santa Fe, NM 87505
 Phone: (505) 476-3400 Fax: (505) 476-3442

State of New Mexico
ARTESIA DISTRICT
Energy, Minerals & Natural Resources Department
OIL CONSERVATION DIVISION
 1220 South St. Francis Dr.
 Santa Fe, NM 87505

Form C-102
 Revised August 1, 2011
 Submit one copy to appropriate
 District Office

RECEIVED

AMENDED REPORT

WELL LOCATION AND ACREAGE DEDICATION PLAT

APN Number 30-015-44525	Pool Code 13367	Pool Name Cotton Draw; Bone Spring
Property Code 319776	Property Name NIMITZ MDP1 "13" FEDERAL COM	
OGRID No. 18896	Operator Name OXY USA INC	
		Well Number 3H
		Elevation 3526.1'

Surface Location

UL or lot no.	Section	Township	Range	Lot Ids	Feet from the	North/South line	Feet from the	East/West line	County
P	12	24 SOUTH	30 EAST, N.M.P.M.		379'	SOUTH	808'	EAST	EDDY

Bottom Hole Location If Different From Surface

UL or lot no.	Section	Township	Range	Lot Ids	Feet from the	North/South line	Feet from the	East/West line	County
P	13	24 SOUTH	30 EAST, N.M.P.M.		180'	SOUTH	508'	EAST	EDDY

Dedicated Acres 160	Joint or Infill Y	Consolidation Code	Order No.
-------------------------------	-----------------------------	--------------------	-----------

No allowance will be assigned to this completion until all interests have been consolidated or a non-standard unit has been approved by the division.

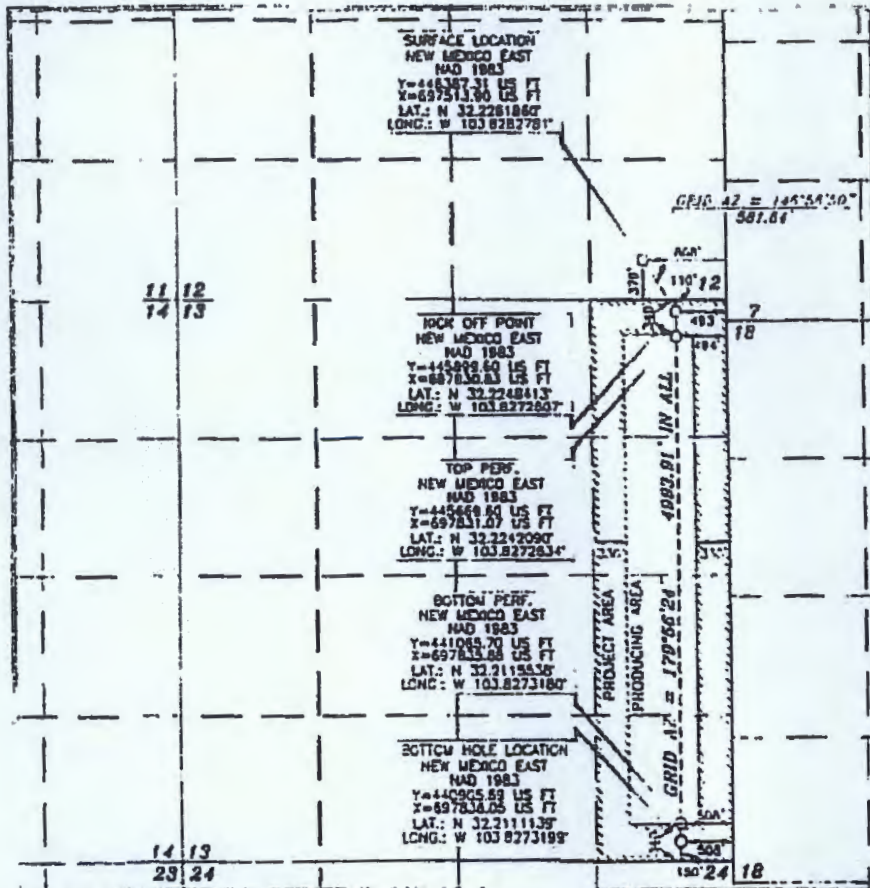

OPERATOR CERTIFICATION

I hereby certify that the information contained herein is true and complete to the best of my knowledge and belief, and that the information was obtained from a reliable source and that I am the owner of such a mineral or working interest, or to a subsidiary pooling agreement or a compulsory pooling order.

Signature: Sarah Mitchell Date: 6/8/2017

Printed Name: Sarah Mitchell
E-mail Address: sarah_mitchell@oxy.com

SURVEYOR CERTIFICATION

I hereby certify that I am a duly licensed and qualified surveyor and that the plat was prepared by me or under my direct supervision and that the same is correct and conforms to the laws of the State of New Mexico.

Date of Survey: APRIL 10 2017

Signature: Terry J. As...
Professional Surveyor's License No. 15079

Signature: Terry J. As... Date: 5/18/2017
Certificate Number: 15079

**NM OIL CONSERVATION
ARTESIA DISTRICT**

State of New Mexico **UL 10 2017**
Energy, Minerals & Natural Resources Department
OIL CONSERVATION DIVISION
1220 South St. Francis Dr.
Santa Fe, NM 87505

Form C-102
Revised August 1, 2011
Submit one copy to appropriate
District Office

District I
1625 N. French Dr., Hobbs, NM 88249
Phone: (505) 393-6161 Fax: (505) 393-6720
District II
211 S. First St., Artesia, NM 88218
Phone: (505) 748-1343 Fax: (505) 748-9738
District III
1620 East Summit Road, Aztec, NM 87418
Phone: (505) 334-6170 Fax: (505) 334-6170
District IV
1520 E. M. Fennin Dr., Santa Fe, NM 87505
Phone: (505) 476-3488 Fax: (505) 476-3482

AMENDED REPORT

WELL LOCATION AND ACREAGE DEDICATION PLAT

API Number 30-015-44298	Pool Code 13367	Pool Name Cotton Draw Bone Spring
Property Code 317687	Property Name PALLADIUM MDPI "7/6" FEDERAL COM	Well Number 1H
OGRID No. 16694	Operator Name OXY USA INC.	Elevation 3530.0'

Surface Location

UL or lot no.	Section	Township	Range	Lot Idn	Feet from the	North/South line	Feet from the	East/West line	County
4	7	24 SOUTH	31 EAST, N.M.P.M.		609'	SOUTH	682'	WEST	EDDY

Bottom Hole Location If Different From Surface

UL or lot no.	Section	Township	Range	Lot Idn	Feet from the	North/South line	Feet from the	East/West line	County
4	8	24 SOUTH	31 EAST, N.M.P.M.		230'	NORTH	440'	WEST	EDDY

Dedicated Acres 320	Joint or Infill 330-84	Consolidation Code	Order No.
-------------------------------	----------------------------------	--------------------	-----------

No allowable will be assigned to this completion until all interests have been consolidated or a non-standard unit has been approved by the division.

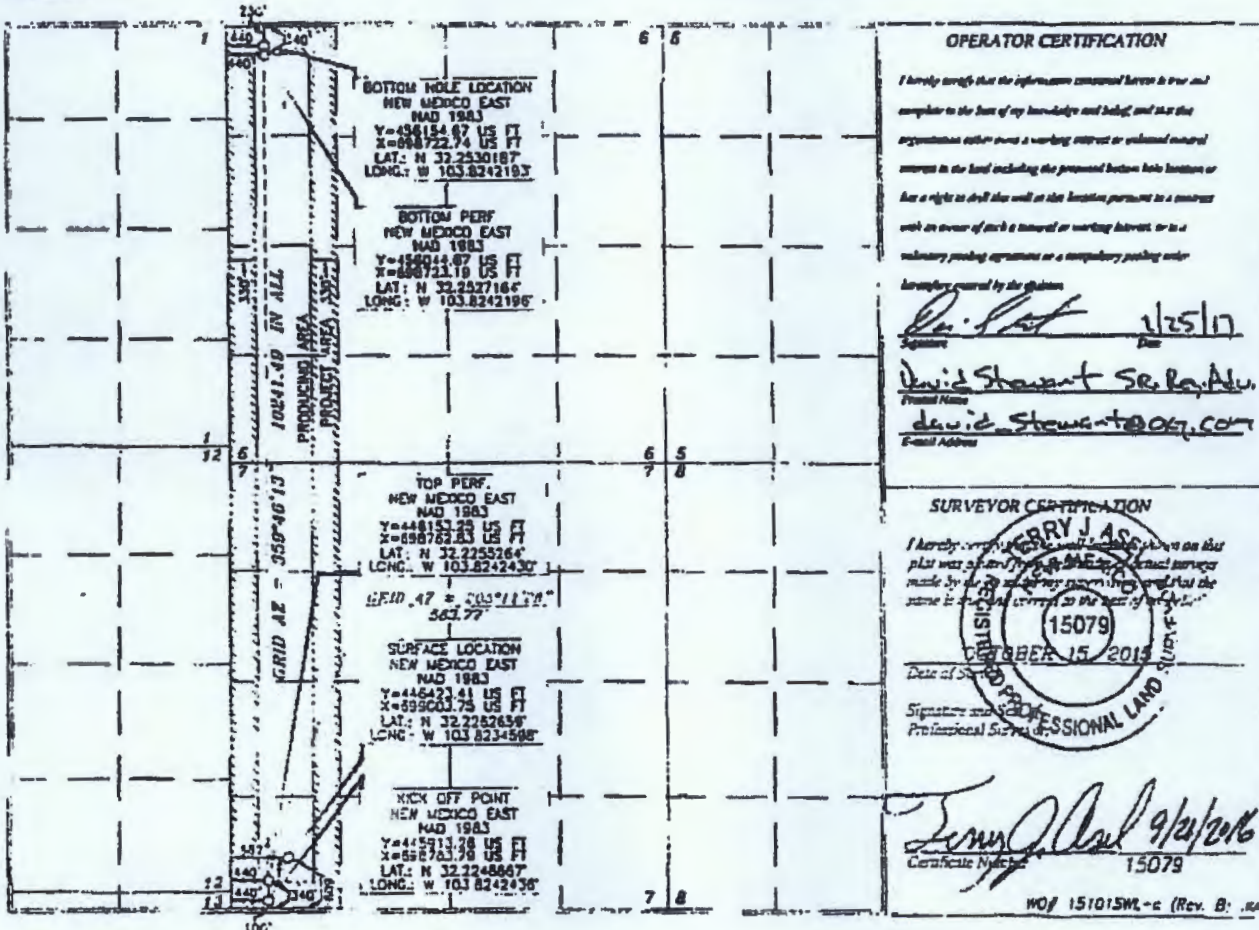

NM OIL CONSERVATION
ARTESIA DISTRICT

State of New Mexico **JUL 10 2017**
Energy, Minerals & Natural Resources Department
OIL CONSERVATION DIVISION
1220 South St. Francis Dr. **RECEIVED**
Santa Fe, NM 87505

Form C-102
Revised August 1, 2011
Submit one copy to appropriate
District Office

Office I
1033 N. Fourth St., Hobbs, NM 88240
Phone: (773) 345-8161 Fax: (773) 393-6720
Office II
311 E. First St., Artesia, NM 88210
Phone: (773) 345-1203 Fax: (773) 345-9720
Office III
1000 N. Brown Road, Aztec, NM 87410
Phone: (505) 334-4170 Fax: (505) 334-4170
Office IV
1220 S. St. Francis Dr., Santa Fe, NM 87505
Phone: (505) 476-3400 Fax: (505) 476-3442

AMENDED REPORT

WELL LOCATION AND ACREAGE DEDICATION PLAT

API Number 30-015-44299	Pool Code 13367	Pool Name Cotton Draw Bone Springs
Property Code 317687	Property Name PALLADIUM MDP1 "7-8" FEDERAL COM	Well Number 2H
OGRID No. 16696	Operator Name OXY USA INC.	Elevation 3530.9'

Surface Location

UL or lot no.	Section	Township	Range	Lot Ids	Feet from the	North/South line	Feet from the	East/West line	County
4	7	24 SOUTH	31 EAST, N.M.P.M.		609'	SOUTH	742'	WEST	EDDY

Bottom Hole Location If Different From Surface

UL or lot no.	Section	Township	Range	Lot Ids	Feet from the	North/South line	Feet from the	East/West line	County
4	8	24 SOUTH	31 EAST, N.M.P.M.		180'	NORTH	1280'	WEST	EDDY

Dedicated Acres 320	Joint or Infill Y	Consolidation Code	Order No. NSL will be filed
-------------------------------	-----------------------------	--------------------	---------------------------------------

No allowable will be assigned to this completion until all interests have been consolidated or a non-standard unit has been approved by the division. **334.89**

GRID AX = 560'10'14"
731.81'

GRID AZ = 136'54'30"
731.81'

ACRID AX = 560'10'14"
731.81'

OPERATOR CERTIFICATION

I hereby certify that the information contained herein is true and complete to the best of my knowledge and belief, and that the information refers to a working interest or mineral interest located in the land including the proposed bottom hole location or has a right in or to the well at the location pursuant to a contract with an owner of such a mineral or working interest, or to a voluntary pooling agreement or a compulsory pooling order heretofore approved by the division.

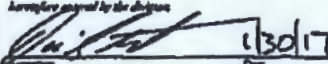
13/017
 David Stewart - Sr. Rep. Adv.
 david.stewart@oac.com

SURVEYOR CERTIFICATION

I hereby certify that the information shown on this plat was prepared by me or under my direct supervision and that the same is true and correct to the best of my belief.

15079
 Terry J. Ash
 9/22/2016
 Certificate Number **15079**

NM OIL CONSERVATION
ARTESIA DISTRICT

State of New Mexico
Energy, Minerals & Natural Resources Department
OIL CONSERVATION DIVISION
1220 South St. Francis Dr.
Santa Fe, NM 87505

OCT 03 2017

Form C-102

Revised August 1, 2011

RECEIVED

Submit one copy to appropriate
District Office

AMENDED REPORT

District I
1433 N. French Dr., Hobbs, NM 88249
Phone: (575) 343-6161 Fax: (575) 343-6170
District II
811 S. First St., Amarillo, NM 89210
Phone: (575) 748-1803 Fax: (575) 748-9720
District III
1680 Red Branch Road, Artesia, NM 87416
Phone: (505) 334-6170 Fax: (505) 334-6170
District IV
1220 S. St. Francis Dr., Santa Fe, NM 87505
Phone: (505) 476-3460 Fax: (505) 476-3462

WELL LOCATION AND ACREAGE DEDICATION PLAT

API Number 30015-	Pool Code 13367	Pool Name Cotton Draw Bore Spring
Property Code	Property Name PALLADIUM MDP1 "7-6" FEDERAL COM	Well Number 3Y
OGRJD No 16696	Operator Name OXY USA INC.	Elevation 3534.0'

Surface Location

UL or lot no	Section	Township	Range	Lot Idn	Feet from the	North/South line	Feet from the	East/West line	County
C	18	24 SOUTH	31 EAST, N.M.P.M		189'	NORTH	2225'	WEST	EDDY

Bottom Hole Location If Different From Surface

UL or lot no	Section	Township	Range	Lot Idn	Feet from the	North/South line	Feet from the	East/West line	County
3	6	24 SOUTH	31 EAST, N.M.P.M		180'	NORTH	2200'	WEST	EDDY

Dedicated Acres 320	Joint or Infill Y	Consolidation Code	Order No
-------------------------------	-----------------------------	--------------------	----------

No allowable will be assigned to this completion until all interests have been consolidated or a non-standard unit has been approved by the division.

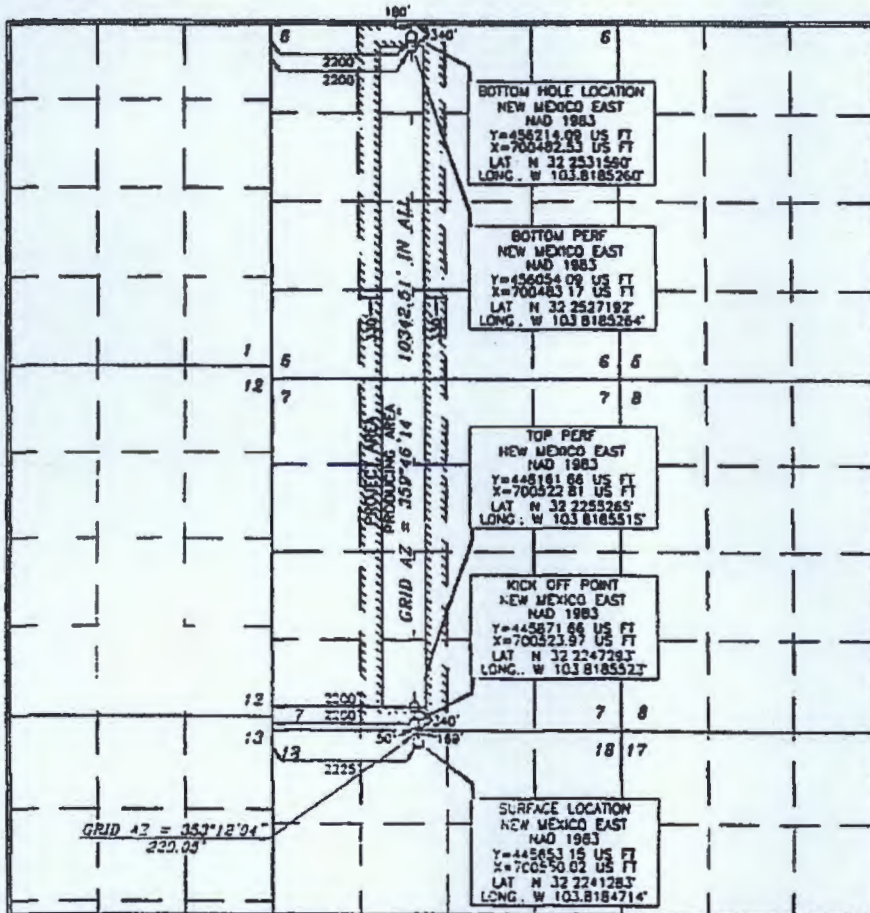

OPERATOR CERTIFICATION

I hereby certify that the information contained herein is true and complete to the best of my knowledge and belief and that the information either covers a working interest or an undivided mineral interest in the land including the proposed bottom hole location or has a right to drill this well at this location pursuant to a contract such as an owner of such a mineral or working interest, or to a voluntary pooling agreement or a compulsory pooling order heretofore entered by the division.

[Signature] 9/25/17
David Stewart Sr. Res. Adv.
E-mail Address: david.stewart@oxy.com

SURVEYOR CERTIFICATION

I hereby certify that the well location shown on this plat was placed by the authority of a licensed surveyor made by the following surveying and that the same is true and correct to the best of my belief.

15-79
JUNE 2 2016
Date of Survey
Signature and Seal of Professional Surveyor

[Signature] 9/25/2017
15079

NM OIL CONSERVATION

ARTESIA DISTRICT

JUL 10 2017

Division I
 650 N. Fourth St., Hobbs, NM 88240
 Phone: (505) 793-6161 Fax: (505) 793-6720
 Division II
 717 S. First St., Artesia, NM 88218
 Phone: (505) 546-1383 Fax: (505) 746-9720
 Division III
 8800 East Business Road, Artesia, NM 87410
 Phone: (505) 334-6170 Fax: (505) 334-6170
 Division IV
 1200 E. St. Francis Dr., Santa Fe, NM 87503
 Phone: (505) 476-3460 Fax: (505) 476-3462

State of New Mexico
 Energy, Minerals & Natural Resources Department
OIL CONSERVATION DIVISION
 1220 South St. Francis Dr.
 Santa Fe, NM 87505

Form C-102
 Revised August 1, 2011
 Submit one copy to appropriate
 District Office

AMENDED REPORT

WELL LOCATION AND ACREAGE DEDICATION PLAT

API Number 30-015-44295	Pool Code 13367	Pool Name Cotton Draw Bone Springs
Property Code 317607	Property Name PALLADIUM MDP1 "7-6" FEDERAL COM	Well Number 4H
OCGRID No. 16696	Operator Name OXY USA INC.	Elevation 3534.0'

Surface Location

UL or lot no.	Section	Township	Range	Lot Idn	Feet from the	North/South line	Feet from the	East/West line	County
C	18	24 SOUTH	31 EAST, N.M.P.M		169'	NORTH	2285'	WEST	EDDY

Bottom Hole Location If Different From Surface

UL or lot no.	Section	Township	Range	Lot Idn	Feet from the	North/South line	Feet from the	East/West line	County
2	6	24 SOUTH	31 EAST, N.M.P.M		180'	NORTH	2200'	EAST	EDDY

Dedicated Acres 320.19	Joint or Infill Y	Consolidation Code	Order No.
---------------------------	----------------------	--------------------	-----------

No allowable will be assigned to this completion until all interests have been consolidated or a non-standard unit has been approved by the division.

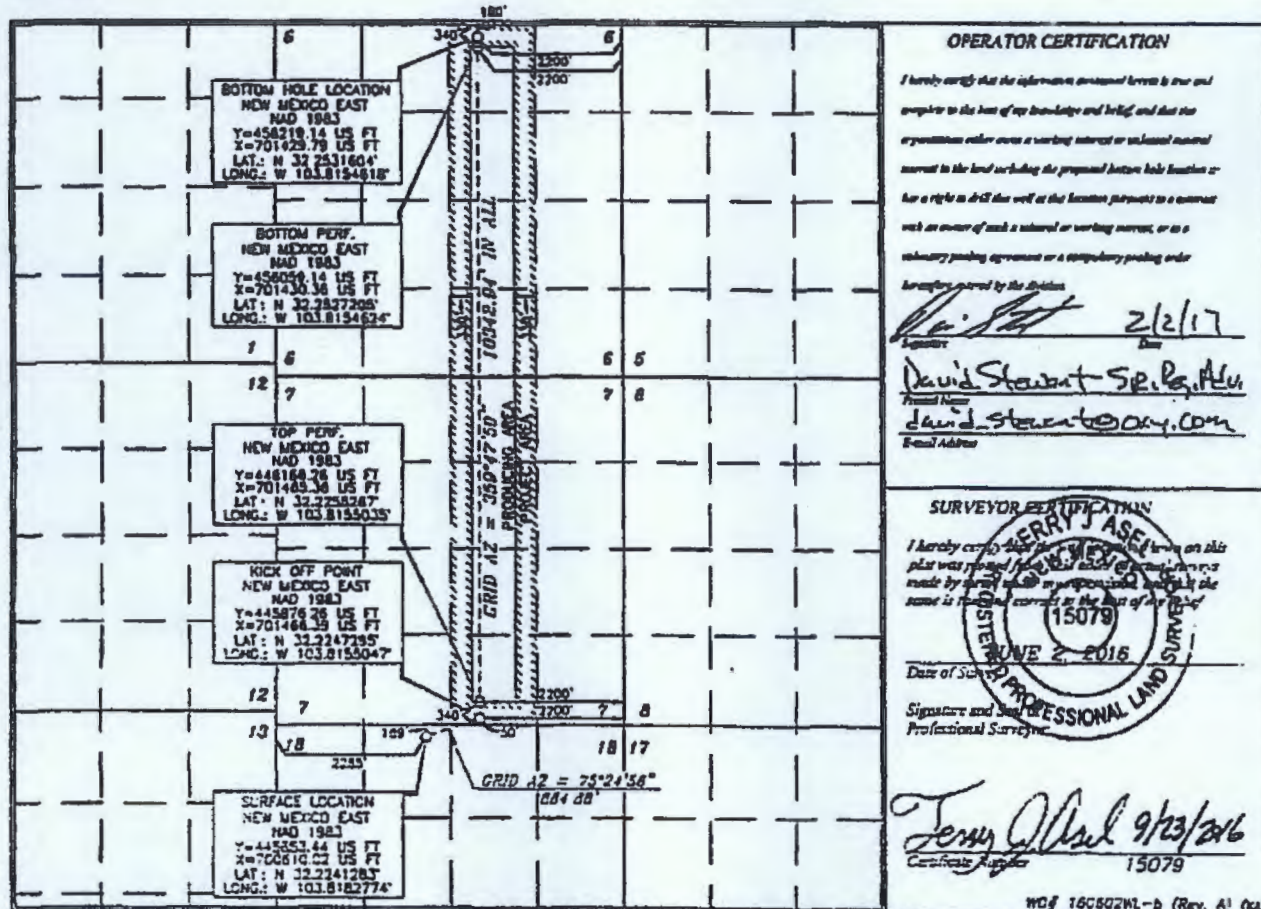

OPERATOR CERTIFICATION

I hereby certify that the information presented herein is true and complete to the best of my knowledge and belief, and that the operations either own a working interest or mineral interest in the land including the proposed bottom hole location or has a right to drill the well at the location pursuant to a contract with an owner of such a mineral or working interest, or as a voluntary pooling agreement or a compulsory pooling order.

Authorized by the Division
 Signature: *David Stewart* 2/2/17
 Printed Name: David Stewart Sr. P.G. A.S.
 E-mail Address: david_stewart@oxy.com

SURVEYOR CERTIFICATION

I hereby certify that the information shown on this plat was prepared from field notes or other records made by myself or in my presence and that the same is true and correct to the best of my belief.

Date of Survey: JUNE 2, 2016
 Signature and Seal of Professional Surveyor: *Jerry J. Asel*

Professional Surveyor
 Certificate Number: 15079

NM OIL CONSERVATION
ARTESIA DISTRICT

State of New Mexico JUL 10 2017
Energy, Minerals & Natural Resources Department
OIL CONSERVATION DIVISION RECEIVED
1220 South St. Francis Dr.
Santa Fe, NM 87505

Form C-102
Revised August 1, 2011
Submit one copy to appropriate
District Office

District I
1625 N. French Dr., Hobbs, NM 88249
Phone: (505) 397-6161 Fax: (505) 393-0720
District II
811 S. First St., Artesia, NM 88210
Phone: (505) 748-1283 Fax: (505) 748-9720
District III
1000 Rio Brazos Road, Aztec, NM 87410
Phone: (505) 334-6178 Fax: (505) 334-6170
District IV
1220 S. St. Francis Dr., Santa Fe, NM 87505
Phone: (505) 476-3400 Fax: (505) 476-3462

AMENDED REPORT

WELL LOCATION AND ACREAGE DEDICATION PLAT

API Number 30-015-44294	Pool Code 13367	Pool Name Cotton Draw Bone Springs
Property Code 317687	Property Name PALLADIUM MDP1 "7-6" FEDERAL COM	Well Number 5H
OGRID No. 16696	Operator Name OXY USA INC.	Elevation 3525.4'

Surface Location

UL or lot no.	Section	Township	Range	Lot Idn	Feet from the	North/South line	Feet from the	East/West line	County
P	7	24 SOUTH	31 EAST, N.M.P.M.		293'	SOUTH	592'	EAST	EDDY

Bottom Hole Location If Different From Surface

UL or lot no.	Section	Township	Range	Lot Idn	Feet from the	North/South line	Feet from the	East/West line	County
1	6	24 SOUTH	31 EAST, N.M.P.M.		180'	NORTH	1260'	EAST	EDDY

Dedicated Acres 320	Joint or Infill Y	Consolidation Code	Order No. NSL will be filed
-------------------------------	-----------------------------	--------------------	---------------------------------------

No allowable will be assigned to this completion until all interests have been consolidated or a non-standard unit has been approved by the division. **320.22.**

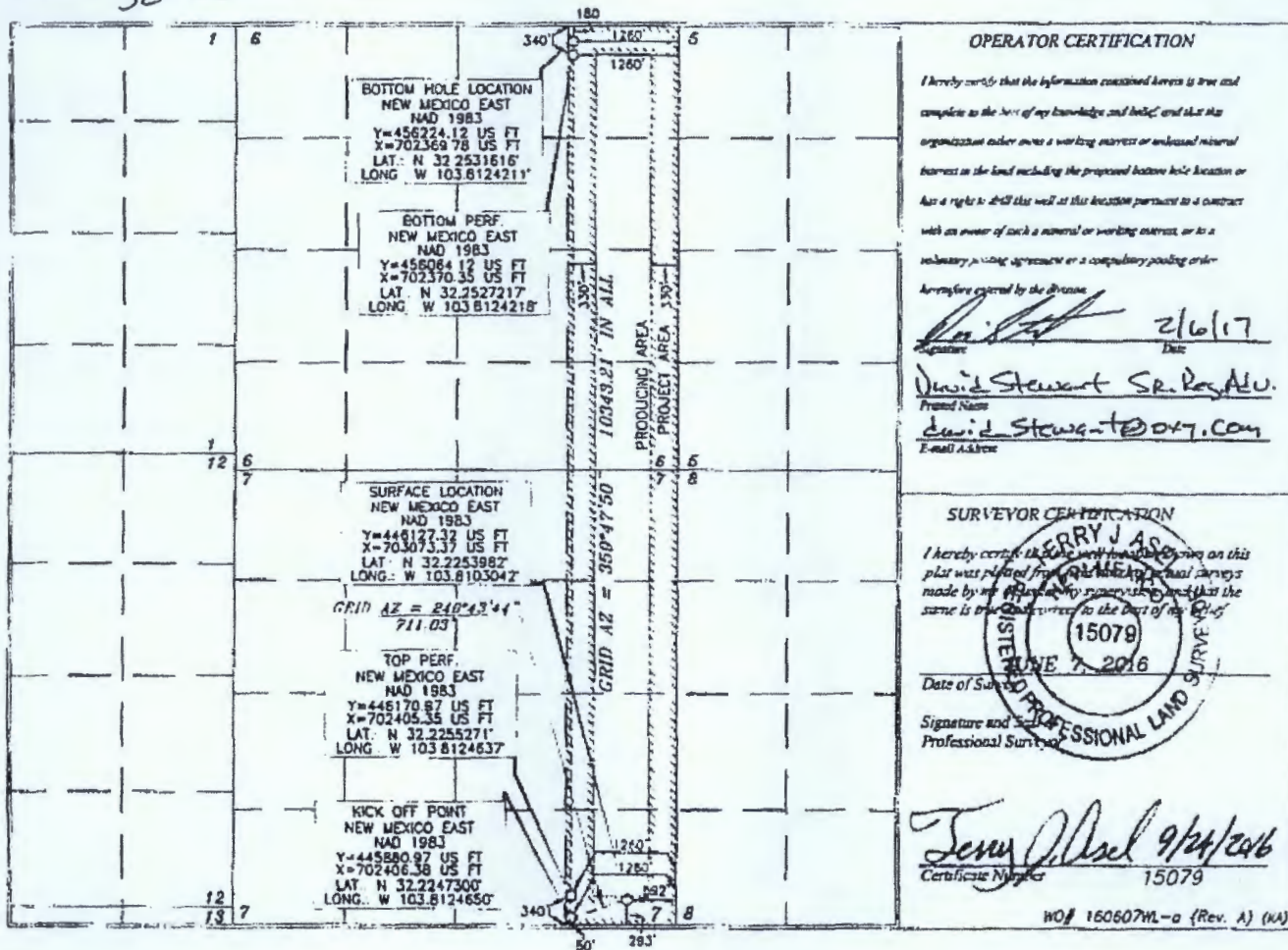

OPERATOR CERTIFICATION

I hereby certify that the information contained herein is true and complete to the best of my knowledge and belief, and that this organization either owns a working interest or undivided mineral interest in the land including the proposed bottom hole location or has a right to drill this well at this location pursuant to a contract with an owner of such a mineral or working interest, or to a voluntary pooling agreement or a compulsory pooling order.

Authorized by the Division
David Stewart Sr. 2/6/17
Date
David Stewart Sr. Roy, A.L.U.
Printed Name
David.Stewart@oxy.com
E-mail Address

SURVEYOR CERTIFICATION

I hereby certify that the well location shown on this plat was plotted from the most recent surveys made by me or my assistants, and that the same is true and correct to the best of my belief.

Date of Survey
JERRY J. ASH
15078
JUNE 7, 2016
Signature and Seal of Professional Surveyor

Jerry Ash 9/24/2016
Certificate Number 15079

NM OIL CONSERVATION
ARTESIA DISTRICT

JUL 10 2017

State of New Mexico
Energy, Minerals & Natural Resources Department
OIL CONSERVATION DIVISION
1220 South St. Francis Dr.
Santa Fe, NM 87505

Form C-102
Revised August 1, 2011
Submit one copy to appropriate
District Office

AMENDED REPORT

Office:
1111 N. Fourth St., Hobbs, NM 88240
Phone: (505) 342-6111 Fax: (505) 391-6728
District II:
1111 N. First St., Artesia, NM 88210
Phone: (505) 748-1281 Fax: (505) 748-9728
District III:
1000 New Mexico Road, Aztec, NM 87410
Phone: (505) 334-0128 Fax: (505) 334-0179
District IV:
1220 S. St. Francis Dr., Santa Fe, NM 87505
Phone: (505) 476-3400 Fax: (505) 476-3402

WELL LOCATION AND ACREAGE DEDICATION PLAT

API Number 30-015-44293	Pool Code 13367	Pool Name Cotton Draw Base Springs
Property Code 317687	Property Name PALLADIUM MDP1 "7-6" FEDERAL COM	Well Number 6H
OGRID No. 16656	Operator Name OXY USA INC.	Elevation 3525.4'

Surface Location

UL or lot no.	Section	Township	Range	Lot Ids	Feet from the	North/South line	Feet from the	East/West line	County
P	7	24 SOUTH	31 EAST, N.M.P.M.		293'	SOUTH	562'	EAST	EDDY

Bottom Hole Location If Different From Surface

UL or lot no.	Section	Township	Range	Lot Ids	Feet from the	North/South line	Feet from the	East/West line	County
1	6	24 SOUTH	31 EAST, N.M.P.M.		180'	NORTH	440'	EAST	EDDY

Dedicated Acres	Joint or Infill	Consolidation Code	Order No.
320	Y		

No allowable will be assigned to this completion until all interests have been consolidated or a non-standard unit has been approved by the division.

320.22

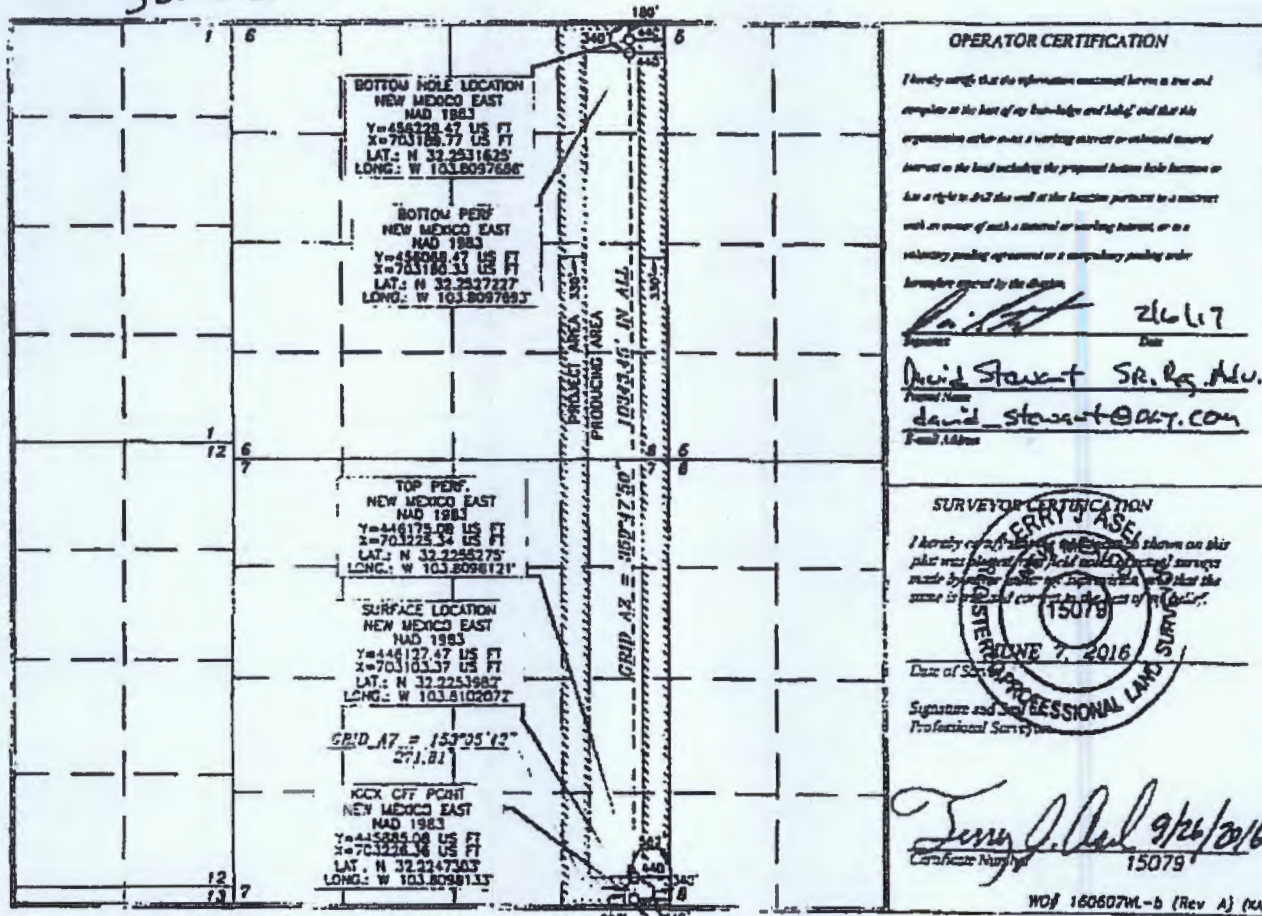

OPERATOR CERTIFICATION

I hereby certify that the information contained herein is true and complete to the best of my knowledge and belief and that this organization either owns a working interest or otherwise secured interest in the land including the proposed bottom hole location or has a right to drill this well at the location pursuant to a contract with an owner of such a mineral or working interest, or to a voluntary pooling agreement or a compulsory pooling order hereafter entered by the district.

[Signature] 2/6/17
Date
David Stewart SR. Reg. Adv.
Printed Name
david_stewart@oxy.com
E-mail Address

SURVEYOR CERTIFICATION

I hereby certify that the information shown on this plat was obtained from field and/or office surveys made by me or under my supervision and that the same is a true and correct copy of the original.

STEVE CERRY
15079
DATE OF SURVEY
APR 7, 2016
Signature and Seal of Professional Surveyor
[Signature] 9/26/2016
Certificate Number
15079

NM OIL CONSERVATION
ARTESIA DISTRICT

OCT 03 2017

District I
1423 N. French Dr., Hobbs, NM 88248
Phone: (575) 397-4161 Fax: (575) 393-9720
District II
411 S. First St., Artesia, NM 88210
Phone: (575) 746-1253 Fax: (575) 746-9720
District III
1000 Rio Grande Road, Aztec, NM 88416
Phone: (505) 334-6178 Fax: (505) 334-4170
District IV
1220 S. St. Francis Dr., Santa Fe, NM 87505
Phone: (505) 476-3460 Fax: (505) 476-3462

State of New Mexico
Energy, Minerals & Natural Resources Department
OIL CONSERVATION DIVISION
1220 South St. Francis Dr.
Santa Fe, NM 87505

Form C-102
Revised August 1, 2011
Submit one copy to appropriate
District Office

AMENDED REPORT

WELL LOCATION AND ACREAGE DEDICATION PLAT

API Number 30-015-44459	Pool Code 13367	Pool Name Cotton Trees Bone Springs
Property Code 319619	Property Name PATTON MDP1 "17" FEDERAL	Well Number 1H
OGRID No. 16696	Operator Name OXY USA INC.	Elevation 3529.5'

Surface Location

UL or lot no.	Section	Township	Range	Lot Ids	Feet from the	North/South line	Feet from the	East/West line	County
M	8	24 SOUTH	31 EAST, N.M.P.M.		170'	SOUTH	846'	WEST	EDDY

Bottom Hole Location If Different From Surface

UL or lot no.	Section	Township	Range	Lot Ids	Feet from the	North/South line	Feet from the	East/West line	County
M	17	24 SOUTH	31 EAST, N.M.P.M.		200'	SOUTH	440'	WEST	EDDY

Dedicated Acres	Joint or Infill	Consolidation Code	Order No.
160	Y		

No allowable will be assigned to this completion until all interests have been consolidated or a non-standard unit has been approved by the division.

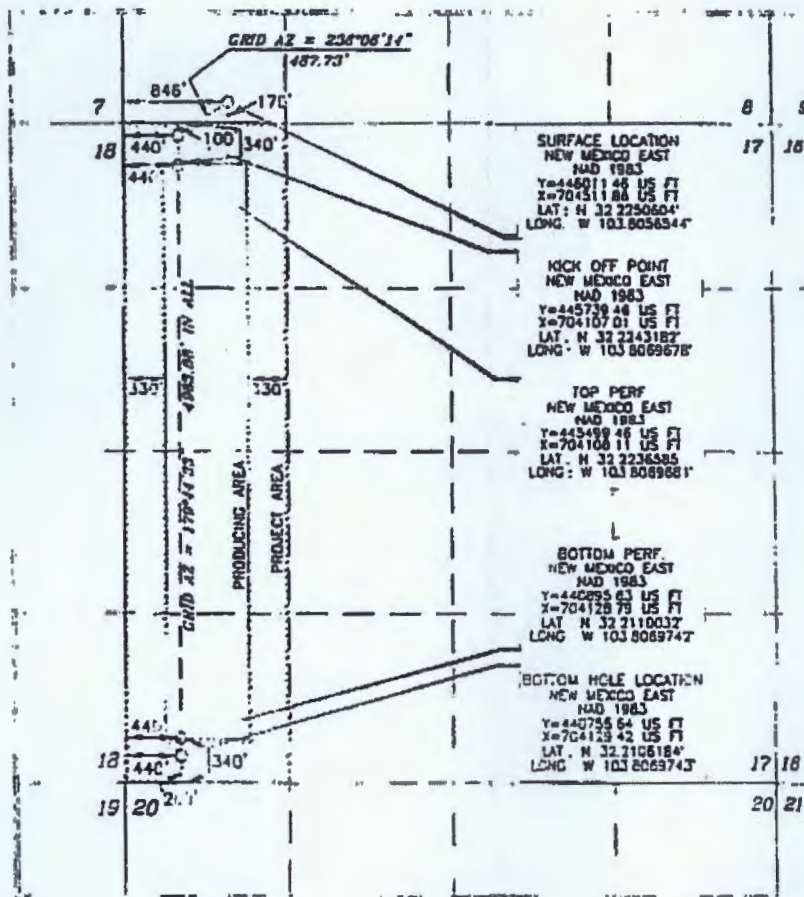

OPERATOR CERTIFICATION

I hereby certify that the information contained herein is true and complete to the best of our knowledge and... and that the organization either owns a working interest or retained mineral interest in the land... has a right to drill the well at this location pursuant to a contract with an owner of such a mineral or working interest, or to a necessary pooling agreement or a compulsory pooling order.

Signature: *David Stewart* 2/23/17
Name: David Stewart Sr., Sr. Asst.
E-mail Address: david.stewart@oxy.com

SURVEYOR CERTIFICATION

I hereby certify that the survey shown on this plat was made by me or under my direct supervision and that the same is true and correct to the best of my knowledge.

Date: 12/2/2016
Signature: *Terry J. Asberry*
Professional Seal: 15079

Signature: *Terry J. Asberry* 12/2/2016
Professional Seal: 15079
WCF 150204W - a (Rev. A 10)

NM OIL CONSERVATION
ARTESIA DISTRICT

OCT 03 2017 Form C-102
Revised August 1, 2011
Submit one copy to appropriate
RECEIVED District Office

Division I
1623 N. French Dr., Santa Fe, NM 87505
Phone: (505) 393-4141 Fax: (505) 393-4720
Division II
311 S. First St., Arroyo, NM 82210
Phone: (505) 745-1223 Fax: (505) 745-4720
Division III
1470 N. 1st Street, Santa Fe, NM 87505
Phone: (505) 334-4179 Fax: (505) 334-4170
Division IV
1229 S. St. Francis Dr., Santa Fe, NM 87503
Phone: (505) 476-3460 Fax: (505) 476-3463

State of New Mexico
Energy, Minerals & Natural Resources Department
OIL CONSERVATION DIVISION
1220 South St. Francis Dr.
Santa Fe, NM 87505

AMENDED REPORT

WELL LOCATION AND ACREAGE DEDICATION PLAT

API Number 30-015-44460	Pool Code 13367	Pool Name Cotton Draw Bone Springs
Property Code 319619	Property Name PATTON MDPI "17" FEDERAL	Well Number 2H
OGRID No. 16694	Operator Name OXY USA INC.	Elevation 3529.3'

Surface Location

UL or lot no.	Section	Township	Range	Lot Idn	Feet from the	North/South line	Feet from the	East/West line	County
M	8	24 SOUTH	31 EAST, N.M.P.M.		170'	SOUTH	906'	WEST	EDDY

Bottom Hole Location If Different From Surface

UL or lot no.	Section	Township	Range	Lot Idn	Feet from the	North/South line	Feet from the	East/West line	County
M	17	24 SOUTH	31 EAST, N.M.P.M.		170'	SOUTH	1260'	WEST	EDDY

Dedicated Acres 160	Joint or Infill Y	Consolidation Code	Order No. NSL will be filed
-------------------------------	-----------------------------	--------------------	---------------------------------------

No allowable will be assigned to this completion until all interests have been consolidated or a non-standard unit has been approved by the division.

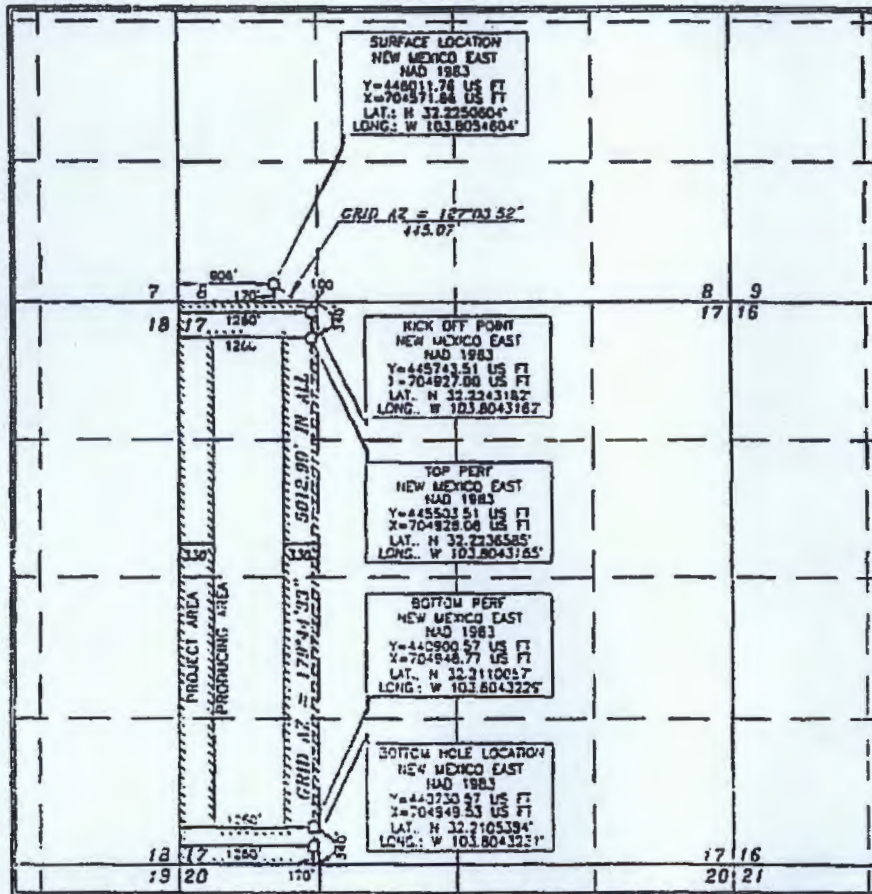

OPERATOR CERTIFICATION

I hereby certify that the information presented herein is true and correct to the best of my knowledge and belief, and that the same is true and correct to the best of my knowledge and belief, and that the same is true and correct to the best of my knowledge and belief, and that the same is true and correct to the best of my knowledge and belief.

David Stewart Sr. 2/23/17
David Stewart Sr. President
David Stewart Sr. david.stewart@oxy.com

SURVEYOR CERTIFICATION

I hereby certify that the information presented herein is true and correct to the best of my knowledge and belief, and that the same is true and correct to the best of my knowledge and belief.

GERRY J. ASH
15079
OCTOBER 7 2015
GERRY J. ASH
PROFESSIONAL LAND SURVEYOR

Gerry J. Ash 12/9/2016
Certificate Number: 15079

NM OIL CONSERVATION
ARTESIA DISTRICT

State of New Mexico
Energy, Minerals & Natural Resources Department
OIL CONSERVATION DIVISION
1220 South St. Francis Dr.
Santa Fe, NM 87505

OCT 20 2017

Form C-102
Revised August 1, 2011
Submit one copy to appropriate
District Office

RECEIVED

AMENDED REPORT

County I.
1623 N. French Dr., Hobbs, NM 88240
Phone: (505) 742-4161 Fax: (505) 793-6720
County II.
811 S. Park St., Artesia, NM 82216
Phone: (505) 748-1283 Fax: (505) 748-0720
County III.
1623 N. French Blvd., Santa Fe, NM 87505
Phone: (505) 834-4170 Fax: (505) 834-4170
County IV.
1220 S. St. Francis Dr., Santa Fe, NM 87505
Phone: (505) 476-3489 Fax: (505) 476-3483

WELL LOCATION AND ACREAGE DEDICATION PLAT

API Number 30-015-44496	Pool Code 13367	Pool Name Cotton Draw Base Springs
Property Code 319619	Property Name PATTON MDPI "17" FEDERAL	Well Number 3H
OGRID No. 16696	Operator Name OXY USA INC.	Elevation 3540.8'

Surface Location

UL or lot no.	Section	Township	Range	Lot Idn	Feet from the	North/South line	Feet from the	East/West line	County
N	8	24 SOUTH	31 EAST, N M P.M.		432'	SOUTH	2232'	WEST	EDDY

Bottom Hole Location If Different From Surface

UL or lot no.	Section	Township	Range	Lot Idn	Feet from the	North/South line	Feet from the	East/West line	County
N	17	24 SOUTH	31 EAST, N M P.M.		190'	SOUTH	2200'	WEST	EDDY

Dedicated Acres 160	Joint or Infill I	Consolidation Code	Order No.
-------------------------------	-----------------------------	--------------------	-----------

No allowance will be assigned to this completion until all interests have been consolidated or a non-standard unit has been approved by the division.

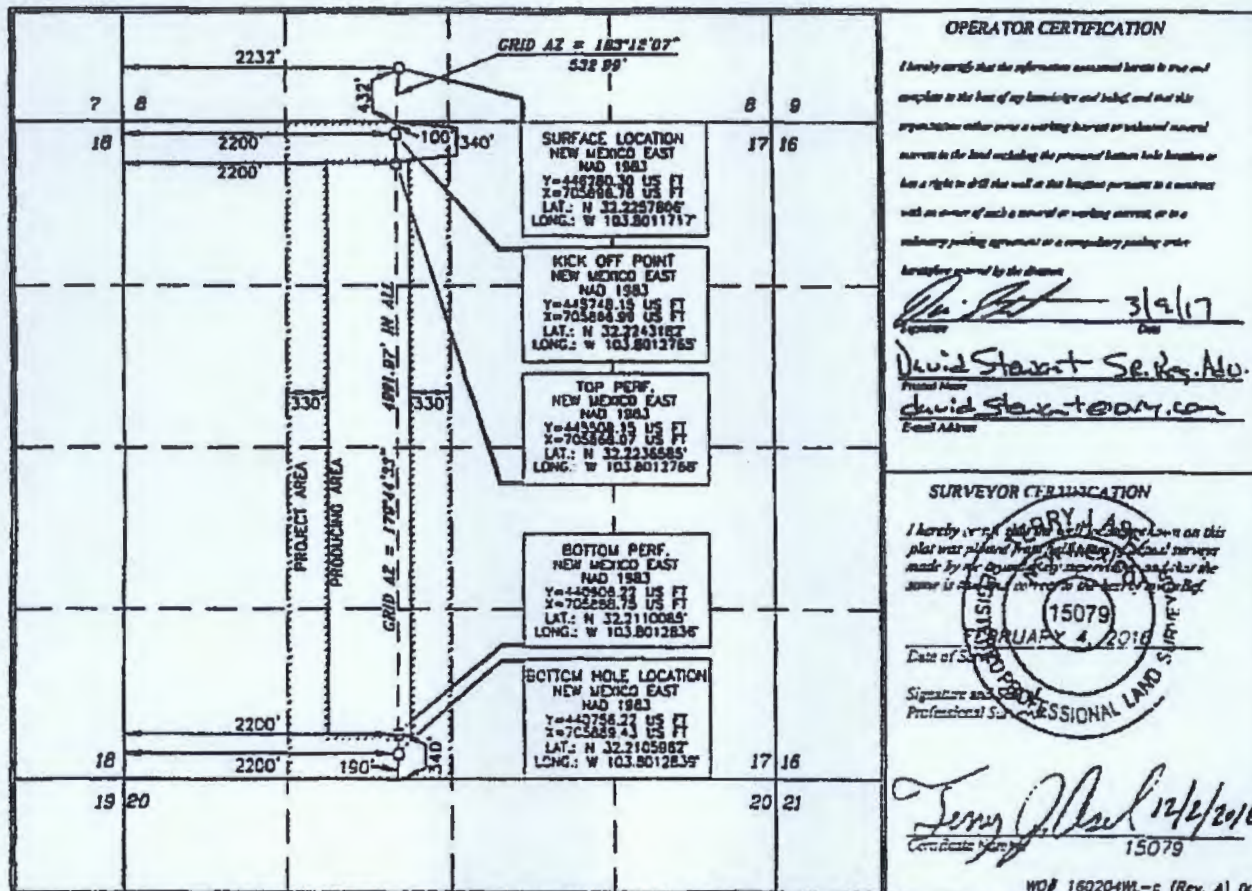

OPERATOR CERTIFICATION

I hereby certify that the information contained herein is true and complete to the best of my knowledge and belief, and that the information either was a working interest or obtained mineral interest in the land including the proposed bottom hole location or has a right to drill the well in this location pursuant to a contract with an owner of such a mineral or working interest, or to a preliminary pooling agreement or a compulsory pooling order.

Signature: *David Stewart* Date: **3/2/17**
Printed Name: **David Stewart Sr. P.O. No.**
Email Address: **davidstewart.com**

SURVEYOR CERTIFICATION

I hereby certify that the well location shown on this plat was plotted from well location survey data made by me or under my supervision, and that the same is true and correct to the best of my belief.

Date of Survey: **FEBRUARY 4, 2016**
Signature and Seal: *Terry J. ...*
Professional Surveyor: **15079**

Signature: *Terry J. ...* Date: **12/2/2016**
Certificate No.: **15079**

District I
 1425 N. Fourth St., Hobbs, NM 88240
 Phone: (720) 370-6181 Fax: (720) 370-6720
 District II
 511 S. First St., Lordsburg, NM 88050
 Phone: (505) 749-1223 Fax: (505) 749-4720
 District III
 1700 Rio Grande Blvd., Artesia, NM 87410
 Phone: (505) 534-8178 Fax: (505) 534-8178
 District IV
 1230 S. St. Francis Dr., Santa Fe, NM 87505
 Phone: (505) 476-3400 Fax: (505) 476-3400

WELL LOCATION AND ACREAGE DEDICATION PLAT

API Number 30-015-44497	Pool Code 13367	Pool Name Cotton Draw Bone Springs
Property Code 319619	Property Name PATTON MDPI "17" FEDERAL	
OGRID No. 116616	Operator Name OXY USA INC.	
		Well Number 4H
		Elevation 3540.7'

Surface Location

UL or lot no.	Section	Township	Range	Lot Idn	Feet from the	North/South line	Feet from the	East/West line	County
N	8	24 SOUTH	31 EAST, N.M.P.M.		432'	SOUTH	2292'	WEST	EDDY

Bottom Hole Location If Different From Surface

UL or lot no.	Section	Township	Range	Lot Idn	Feet from the	North/South line	Feet from the	East/West line	County
0	17	24 SOUTH	31 EAST, N.M.P.M.		190'	SOUTH	2211'	EAST	EDDY

Dedicated Acres 1.60	Joint or Infill Y	Consolidation Code	Order No.
--------------------------------	-----------------------------	--------------------	-----------

No allowable will be assigned to this completion until all interests have been consolidated or a non-standard unit has been approved by the division.

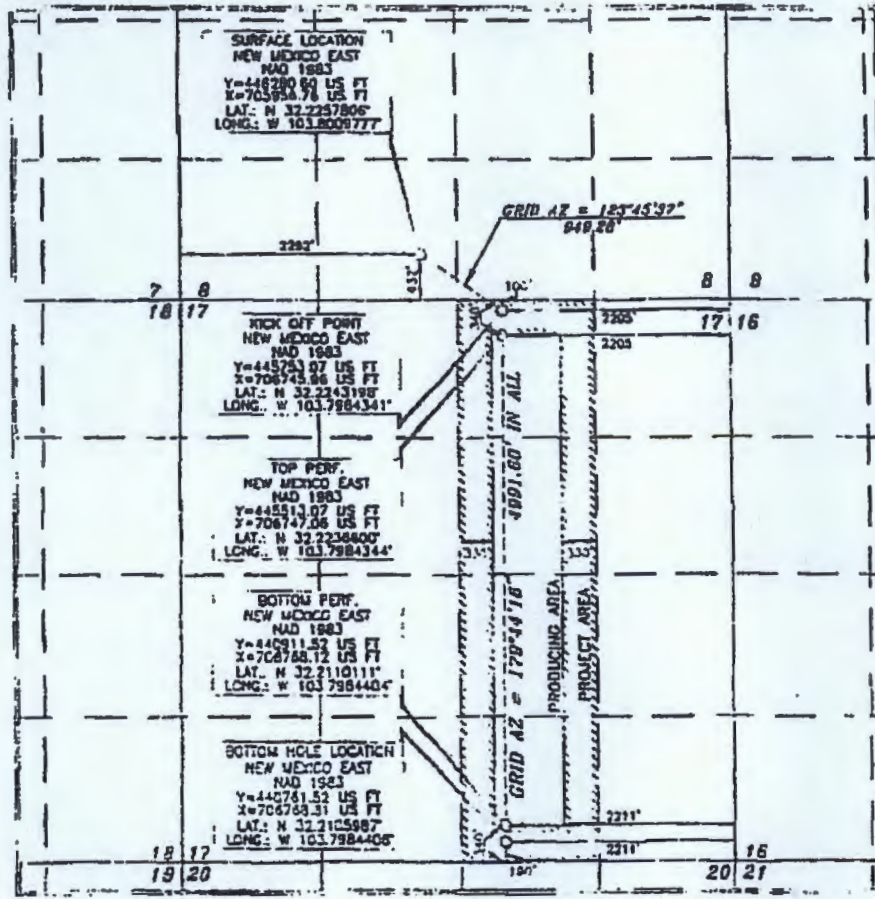

OPERATOR CERTIFICATION

I hereby certify that the information contained herein is true and complete to the best of my knowledge and belief, and that this organization holds title to a working interest or mineral interest interest in the land including the proposed bottom hole location or has a right to drill this well at the location pursuant to a contract with an owner of such a mineral or working interest, or as a voluntary pooling agreement or a mandatory pooling order hereafter covered by the division.

Signature: *[Signature]* 3/9/17
 David Stewart Sr. P. E.
 david.stewart@oxy.com

SURVEYOR CERTIFICATION

I hereby certify that the information contained on this plat was prepared by me or under my direct supervision and that the same is true and correct to the best of my knowledge.

JERRY J. ASH
 15079
 OCTOBER 7, 2016
 PROFESSIONAL LAND SURVEYOR

Signature: *[Signature]* 12/9/2016
 15079

WCF 161007ML-C (04)

District I
 1020 N. French Dr., Hobbs, NM 88240
 Phone: (505) 393-4141 Fax: (505) 744-4720
 District II
 871 S. First St., Aramis, NM 88211
 Phone: (505) 748-1243 Fax: (505) 744-9720
 District III
 1000 Las Brisas Road, Lordsburg, NM 88290
 Phone: (505) 334-4170 Fax: (505) 334-4170
 District IV
 1001 S. St. Francis Dr., Santa Fe, NM 87505
 Phone: (505) 416-3488 Fax: (505) 476-3483

State of New Mexico **NM OIL CONSERVATION**
 Energy, Minerals & Natural Resources Department
OIL CONSERVATION DIVISION
 1220 South St. Francis Dr.
 Santa Fe, NM 87505

Form C-102
 Revised August 1, 2011
 Submit one copy to appropriate
 District Office

RECEIVED

AMENDED REPORT

WELL LOCATION AND ACREAGE DEDICATION PLAT

API Number 30-015-44444	Pool Code 13387	Pool Name Cotton Draw, Bone Spring
Property Code 319619	Property Name PATTON MDP1 "17" FEDERAL	Well Number 5H
OGRID No. 18696	Operator Name OXY USA INC.	Elevation 3543.6'

Surface Location

UL or lot no.	Section	Township	Range	Lot Ids	Feet from the	North/South line	Feet from the	East/West line	County
0	8	24 SOUTH	31 EAST, N.M.P.M.		834'	SOUTH	1585'	EAST	EDDY

Bottom Hole Location If Different From Surface

UL or lot no.	Section	Township	Range	Lot Ids	Feet from the	North/South line	Feet from the	East/West line	County
P	17	24 SOUTH	31 EAST, N.M.P.M.		180'	SOUTH	1260'	EAST	EDDY

Dedicated Acres	Joint or Infill	Consolidation Code	Order No.
160	Y		NSL will be filed

No allowable will be assigned to this completion until all interests have been consolidated or a non-standard unit has been approved by the division.

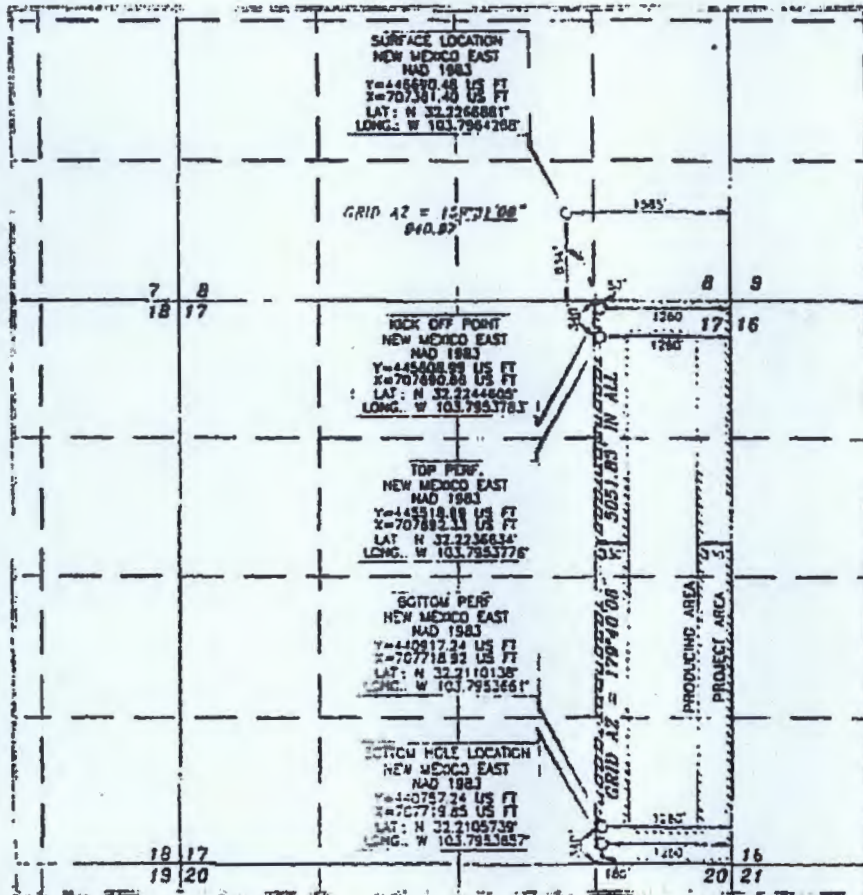

OPERATOR CERTIFICATION

I hereby certify that the information contained herein is true and complete to the best of my knowledge and belief, and that this organization either owns a working interest or undivided mineral interests in the land including the proposed bottom hole location - has a right to drill this well at the location pertinent to a contract with an owner of such a contract or working interest, or to a voluntary pooling agreement or a compulsory pooling order heretofore entered by the Division.

David Stewart 3/26/17
Signature Date

David Stewart
Printed Name
david_stewart@oxy.com
E-mail Address

SURVEYOR CERTIFICATION

I hereby certify that the information shown on this plat was obtained by the use of actual surveying made in accordance with the laws of the State of New Mexico and that the same is true and correct to the best of my belief.

DATE OF SURVEY: OCTOBER 2, 2016
 JERRY J. ASH
 15079
 PROFESSIONAL LAND SURVEYOR
 Signature and Title
 Professional Surveyor

Jerry J. Ash 11/1/2016
Certificate No. 15079

WOP 151007ML-d (KA)

RW 9-28-17

NM OIL CONSERVATION
ARTESIA DISTRICT

State of New Mexico SEP 26 2017
Energy, Minerals & Natural Resources Department
OIL CONSERVATION DIVISION
1220 South St. Francis Dr. RECEIVED
Santa Fe, NM 87505

Form C-102
Revised August 1, 2011
Submit one copy to appropriate
District Office

Office:
1425 N. Francis Dr., Santa Fe, NM 87505
Phone: (505) 824-4161 Fax: (505) 297-0722
Cedar
311 S. First St., Artesia, NM 87210
Phone: (505) 248-1233 Fax: (505) 244-4720
Pecos
1000 N. of Granger Road, Arroyo, NM 87410
Phone: (505) 434-0178 Fax: (505) 234-4178
Dunlap IV
1220 S. St. Francis Dr., Santa Fe, NM 87505
Phone: (505) 426-1220 Fax: (505) 426-1220

AMENDED REPORT

WELL LOCATION AND ACREAGE DEDICATION PLAT

API Number 30-015- 44445	Pool Code T3387	Pool Name Cotton Draw Cotton Draw, Bone Spring	Well Number 6H
Property Code 319619	Operator Name PATTON MDPI "17" FEDERAL		Elevation 3512.7'
OGRID No. 16896	Operator Name OXY USA INC.		

Surface Location

UL or lot no.	Section	Township	Range	Lot Idn	Feet from the	North/South Line	Feet from the	East/West line	County
P	8	24 SOUTH	31 EAST, N.M.P.M.		427'	SOUTH	177'	EAST	EDDY

Bottom Hole Location If Different From Surface

UL or lot no.	Section	Township	Range	Lot Idn	Feet from the	North/South Line	Feet from the	East/West line	County
P	17	24 SOUTH	31 EAST, N.M.P.M.		190'	SOUTH	451'	EAST	EDDY

Dedicated Acres	Joint or Infill	Consolidation Code	Order No.
180	Y		

No allowable will be assigned to this completion until all interests have been consolidated or a non-standard unit has been approved by the division.

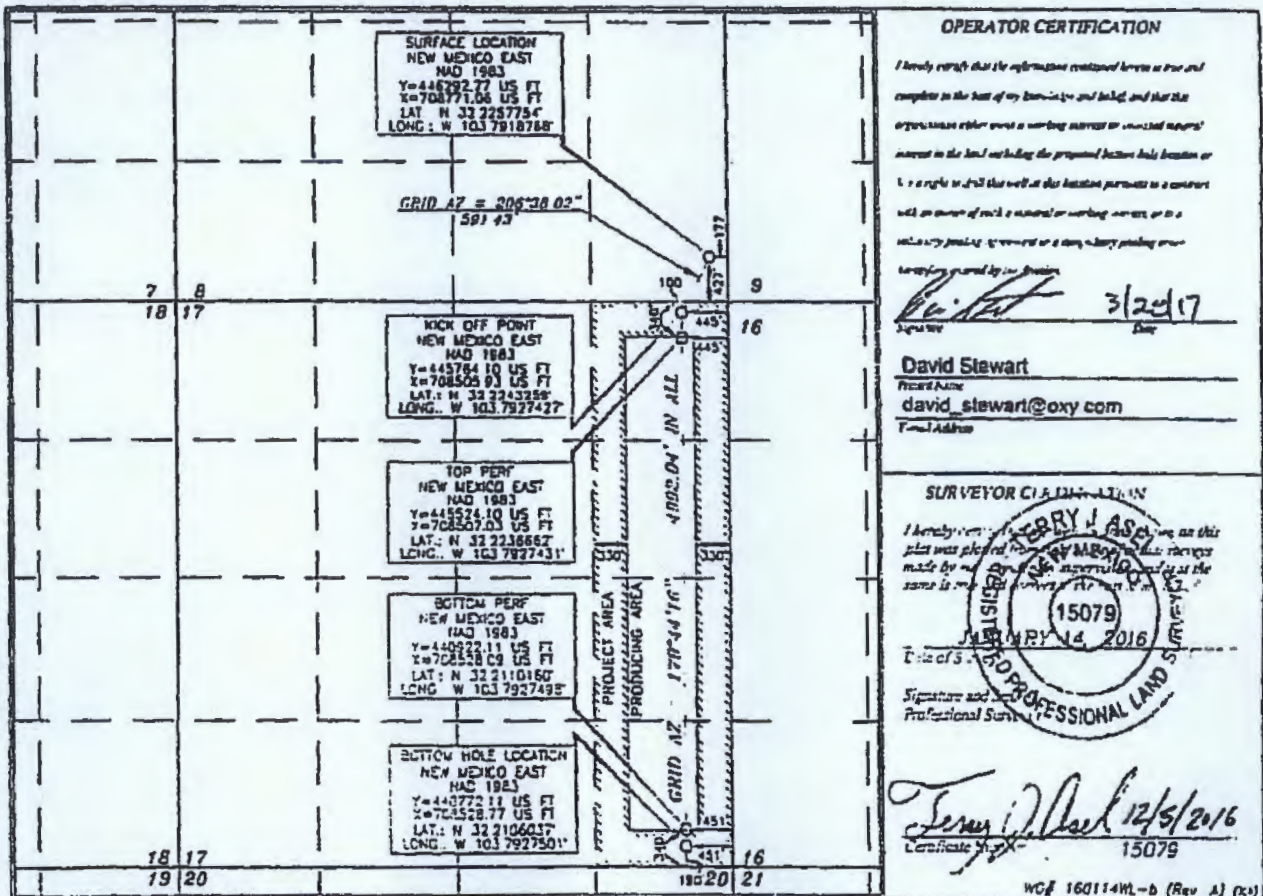

OPERATOR CERTIFICATION

I hereby certify that the information contained herein is true and complete to the best of my knowledge and belief, and that the organization either owns a working interest or mineral interest interest in the land including the proposed location hole location or has a right to drill the well at that location pursuant to a contract with an owner of such a mineral or working interest, or to a mineral or working interest or a mineral or working interest interest owned by the operator.

Signature: *David Stewart* Date: 3/24/17
Name: David Stewart
E-mail Address: david_stewart@oxy.com

SURVEYOR CERTIFICATION

I hereby certify that the information contained herein is true and complete to the best of my knowledge and belief, and that the survey was made by me or under my direct supervision and that I am a duly licensed Professional Land Surveyor in the State of New Mexico.



Signature and Date: *Terry J. Aspinwall* 12/5/2016
License No.: 15079

RW 9-28-17

Dennis L.
 1623 N. French Dr., Hobbs, NM 88240
 Phone: (505) 393-4141 Fax: (505) 393-4100
 Dennis II
 111 E. First St., Arama, NM 88210
 Phone: (505) 245-1233 Fax: (505) 245-1233
 Dennis III
 1000 San Juan Road, Arama, NM 88210
 Phone: (505) 245-1233 Fax: (505) 245-1233
 Dennis IV
 1200 S. St. Francis Dr., Santa Fe, NM 87501
 Phone: (505) 426-3460 Fax: (505) 426-3462

State of New Mexico
 Energy, Minerals & Natural Resources Department
OIL CONSERVATION DIVISION
 1220 South St. Francis Dr.
 Santa Fe, NM 87505

Form C-102
 Revised August 1, 2011
 Submit one copy to appropriate
 District Office

AMENDED REPORT

WELL LOCATION AND ACREAGE DEDICATION PLAT

API Number 30025-44316	Pool Code 13367	Pool Name Cotton Draw Bone Springs
Property Code 316483	Property Name PATTON NDP1 "18" FEDERAL	Well Number 23H
OCRID No. 116694	Operator Name OXY USA INC.	Elevation 3532 8'

Surface Location

UL or lot no.	Section	Township	Range	Lot Idn	Feet from the	North/South line	Feet from the	East/West line	County
B	18	24 SOUTH	31 EAST, N.M.P.M.		335'	NORTH	2122'	EAST	EDDY

Bottom Hole Location If Different From Surface

UL or lot no.	Section	Township	Range	Lot Idn	Feet from the	North/South line	Feet from the	East/West line	County
0	18	24 SOUTH	31 EAST, N.M.P.M.		180'	SOUTH	2261'	EAST	EDDY

Dedicated Acres 160	Joint or Infill Y	Consolidation Code	Order No.
-------------------------------	-----------------------------	--------------------	-----------

No allowable will be assigned to this completion until all interests have been consolidated or a non-standard unit has been approved by the division.

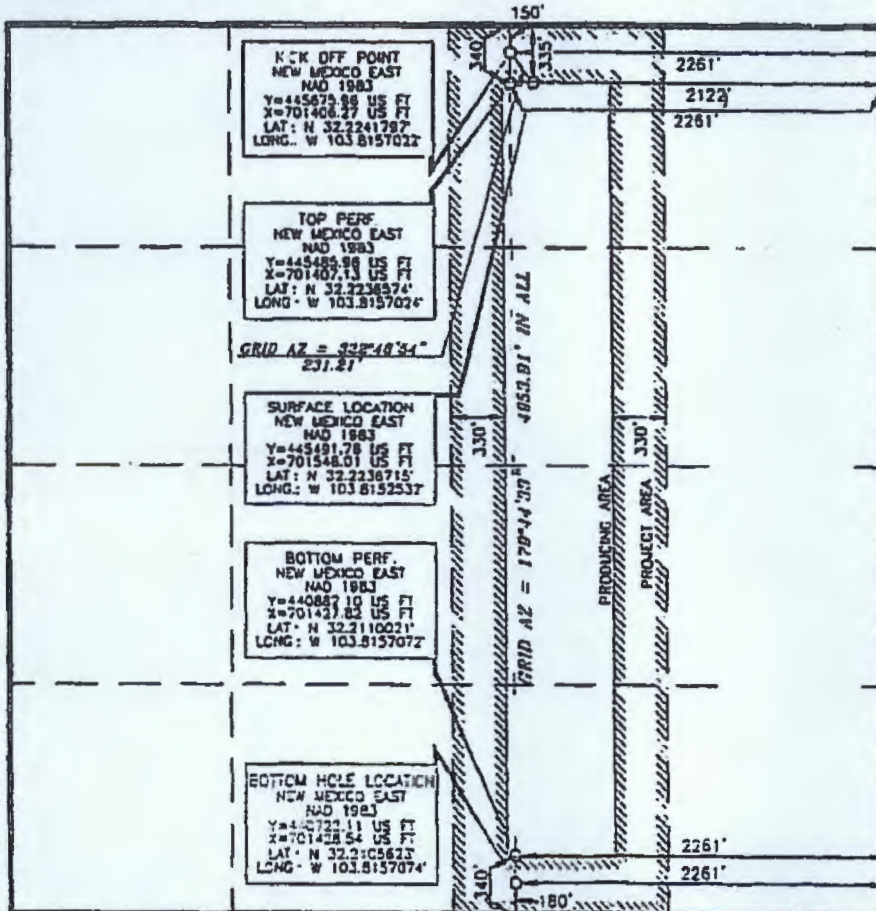

OPERATOR CERTIFICATION

I hereby certify that the information contained herein is true and complete to the best of my knowledge and belief, and that the operations herein are in a working interest or mineral interest owned in the land underlying the proposed bottom hole location or has a right to drill that well at that location pursuant to a contract with an owner of such a mineral or working interest, or to a voluntary pooling agreement or a compulsory pooling order.

Authorized by the Operator

[Signature] 2/6/17
Date

David Stewart Sr. Reg. H.W.
Print Name

david.stewart@oxy.com
E-mail Address

SURVEYOR CERTIFICATION

I hereby certify that the information contained on this plat was prepared by me or under my direct supervision, made by me or under my supervision, and that the same is true and correct to the best of my belief.

SEPTEMBER 29 2016
Date of Survey

[Signature]
Signature and Seal of Professional Surveyor

[Signature] 10/28/2016
Certificate Number 15079

NM OIL CONSERVATION
ARTESIA DISTRICT

JUL 24 2017

Form C-102

State of New Mexico
Energy, Minerals & Natural Resources Department
OIL CONSERVATION DIVISION
1220 South St. Francis Dr.
Santa Fe, NM 87505

Revised August 1, 2011

Submit one copy to appropriate District Office

RECEIVED

AMENDED REPORT

Division I
1623 N. French Dr., Hobbs, NM 88240
Phone: (505) 743-8161 Fax: (505) 740-6720
Division II
811 S. 17th St., Artesia, NM 88210
Phone: (505) 746-1253 Fax: (505) 746-4720
Division III
1080 East Branch Road, Aztec, NM 87410
Phone: (505) 334-4170 Fax: (505) 334-4170
Division IV
1220 S. St. Francis Dr., Santa Fe, NM 87505
Phone: (505) 476-3488 Fax: (505) 476-3482

WELL LOCATION AND ACREAGE DEDICATION PLAT

API Number 30-015-44338	Pool Code 13367	Pool Name Cotton Draw Bone Springs
Property Code 316483	Property Name PATTON MDPI "18" FEDERAL	Well Number 33H
OGRID No. 16624	Operator Name OXY USA INC.	Elevation 3533.2'

Surface Location

UL or lot no.	Section	Township	Range	Lot Idn	Feet from the	North/South line	Feet from the	East/West line	County
B	18	24 SOUTH	31 EAST, N.M.P.M		335'	NORTH	2062'	EAST	EDDY

Bottom Hole Location if Different From Surface

UL or lot no.	Section	Township	Range	Lot Idn	Feet from the	North/South line	Feet from the	East/West line	County
0	18	24 SOUTH	31 EAST, N.M.P.M.		180'	SOUTH	1385'	EAST	EDDY

Dedicated Acres 160	Joint or Infill Y	Consolidation Code	Order No. NSL will be filed
-------------------------------	-----------------------------	--------------------	---------------------------------------

No allowable will be assigned to this completion until all interests have been consolidated or a non-standard unit has been approved by the division.

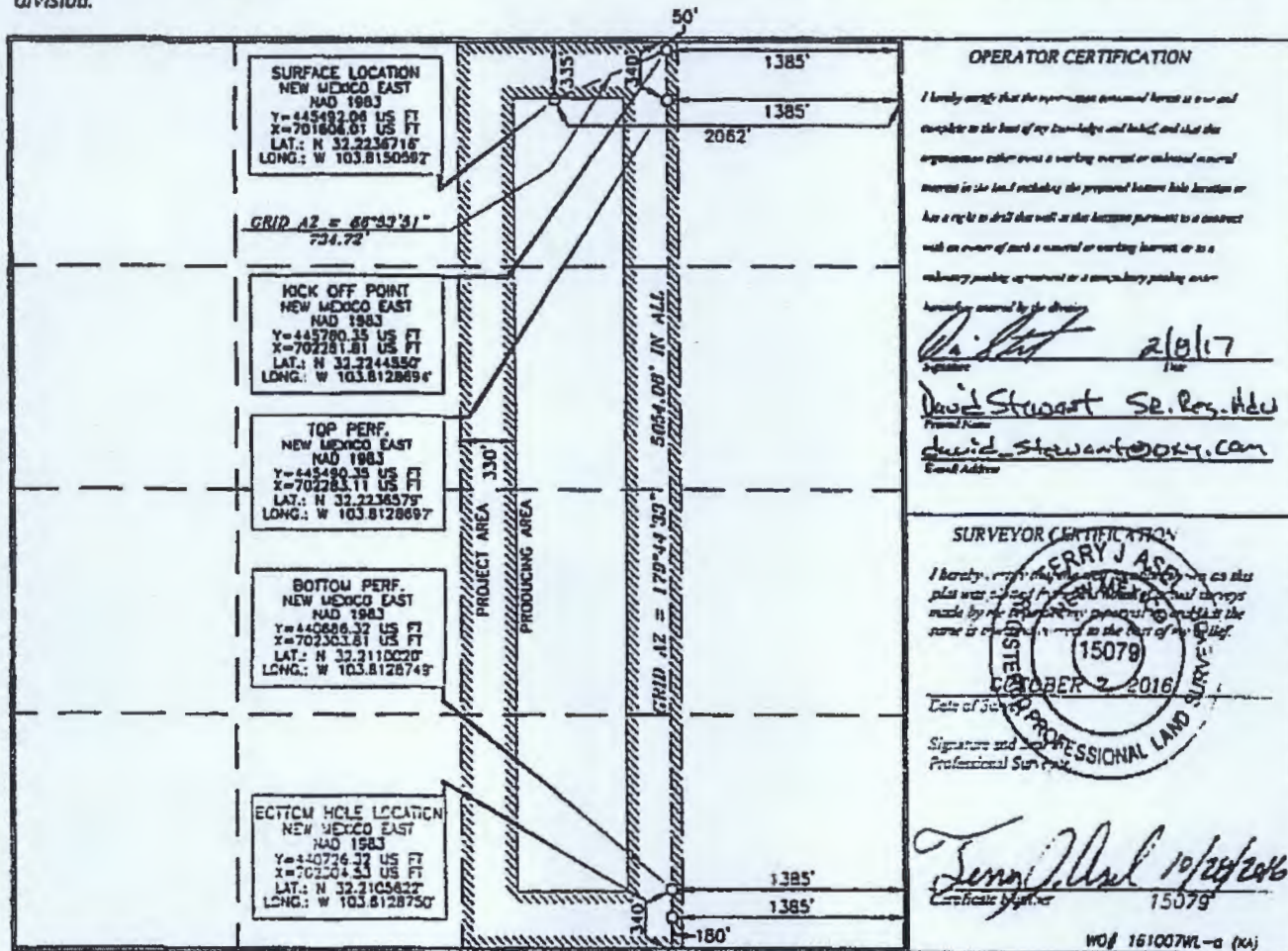

NM OIL CONSERVATION
ARTESIA DISTRICT

JUL 17 2017

State of New Mexico
Energy, Minerals & Natural Resources Department
OIL CONSERVATION DIVISION
1220 South St. Francis Dr.
Santa Fe, NM 87505

Form C-102
Revised August 1, 2011
Submit one copy to appropriate
District Office

AMENDED REPORT

100001
1625 N. 7th St., Santa Fe, NM 87505
Phone (505) 944-1111 Fax (505) 991-6720
100002
411 S. 7th St., Artesia, NM 87003
Phone (505) 944-1223 Fax (505) 944-4720
100003
1625 N. 7th St., Santa Fe, NM 87505
Phone (505) 944-1111 Fax (505) 991-6720
100004
1625 N. 7th St., Santa Fe, NM 87505
Phone (505) 944-1111 Fax (505) 991-6720

WELL LOCATION AND ACREAGE DEDICATION PLAT

API Number 30-015-44318	Pool Code 13367	Pool Name Cotton Draw Base Spgs
Property Code 316483	Property Name PATTON MDP1 "18" FEDERAL	Well Number 73H
OGRIID No. 16696	Operator Name OXY USA INC.	Estimation 3533.3'

Surface Location

LT. or Sec. no.	Section	Township	Range	Lot No.	Feet from the	North/South line	Feet from the	East/West line	County
7	18	24 SOUTH	31 EAST, N.M.P.M		335'	NORTH	2092'	EAST	EDDY

Bottom Hole Location if Different From Surface

LT. or Sec. no.	Section	Township	Range	Lot No.	Feet from the	North/South line	Feet from the	East/West line	County
0	18	24 SOUTH	31 EAST, N.M.P.M		180'	SOUTH	2261'	EAST	EDDY

Net Acreage 1.30	Joint or InRI Y	Consolidation Code	Order No. 2260 on Form 18
---------------------	--------------------	--------------------	---------------------------------

No Allowable will be assigned to this completion until all interests have been consolidated or a non-standard unit has been approved by the division.

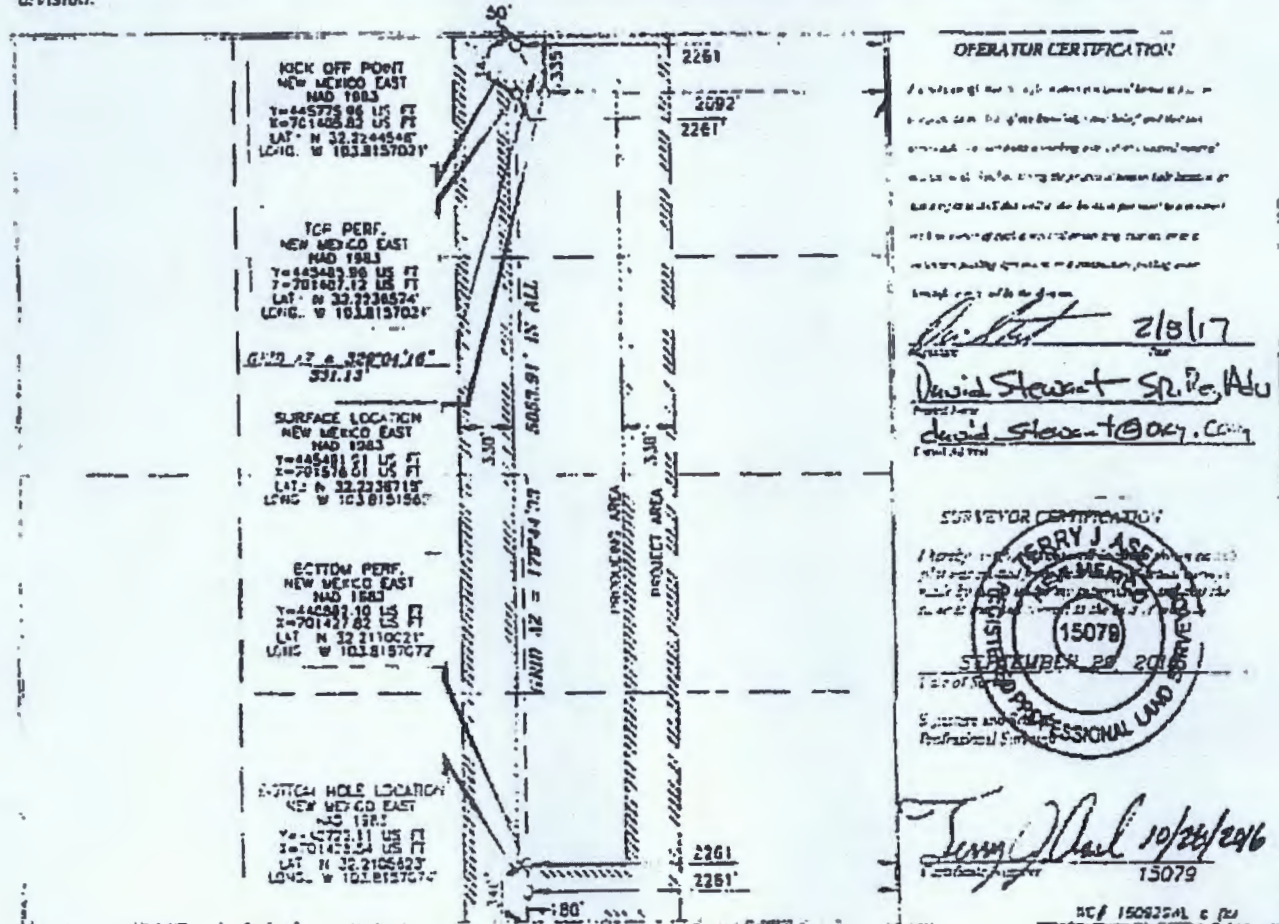

Division I
1633 W. French Dr., Hobbs, NM 88240
Phone: (505) 393-6161 Fax: (505) 393-9720

Division II
211 S. First St., Artesia, NM 88210
Phone: (505) 742-1283 Fax: (505) 742-9720

Division III
1600 Rio Simons Road, Aztec, NM 87410
Phone: (505) 334-6179 Fax: (505) 334-6170

Division IV
1250 E. St. Francis Dr., Santa Fe, NM 87503
Phone: (505) 476-3400 Fax: (505) 476-3402

NM OIL CONSERVATION
State of New Mexico ARTESIA DISTRICT
Energy, Minerals & Natural Resources Department 2017
OIL CONSERVATION DIVISION
1220 South St. Francis Dr.
Santa Fe, NM 87505

Form C-102
Revised August 1, 2011
Submit one copy to appropriate
District Office

RECEIVED

AMENDED REPORT

WELL LOCATION AND ACREAGE DEDICATION PLAT

API Number 30-015-44317	Pool Code 13367	Pool Name Cotton Draw Bone Springs
Property Code 316483	Property Name PATTON MDPI-"18" FEDERAL	Well Number 1H
OGRID No. 16696	Operator Name OXY USA INC.	Elevation 3530.6'

Surface Location

UL or lot no.	Section	Township	Range	Lot Ids	Feet from the	North/South line	Feet from the	East/West line	County
4	7	24 SOUTH	31 EAST, N.M.P.M.		609'	SOUTH	712'	WEST	EDDY

Bottom Hole Location If Different From Surface

UL or lot no.	Section	Township	Range	Lot Ids	Feet from the	North/South line	Feet from the	East/West line	County
4	18	24 SOUTH	31 EAST, N.M.P.M.		180'	SOUTH	440'	WEST	EDDY

Dedicated Acres	Joint or Infill	Consolidation Code	Order No.
160	Y		

No allowable will be assigned to this completion until all interests have been consolidated or a non-standard unit has been approved by the division

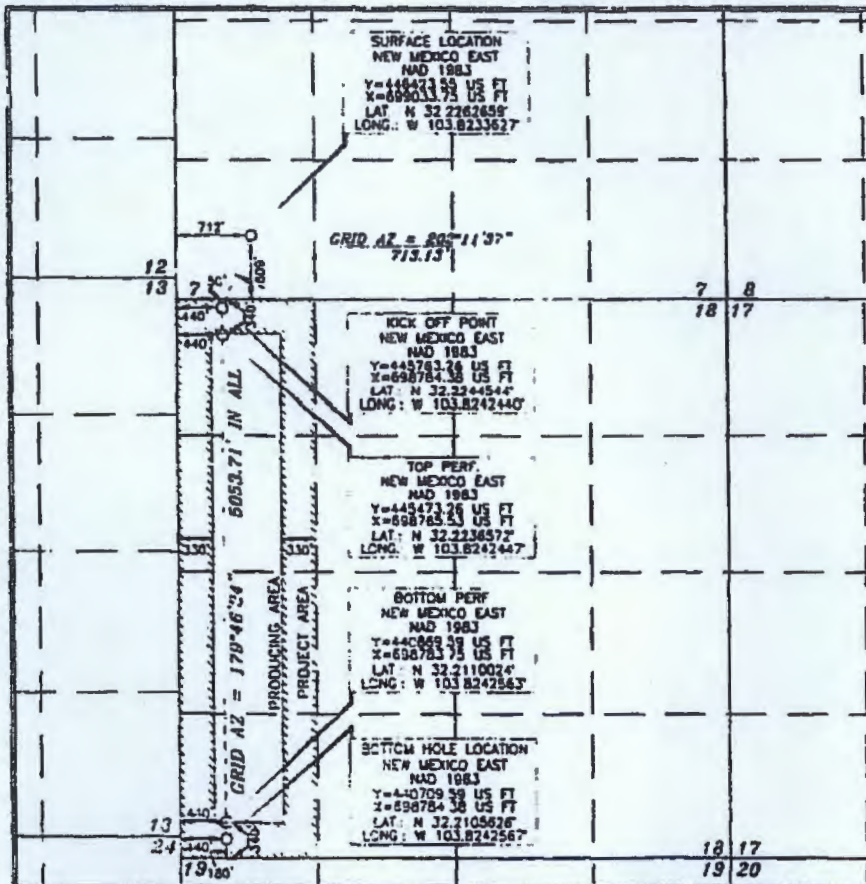

OPERATOR CERTIFICATION

I hereby certify that the information contained herein is true and complete to the best of my knowledge and belief, and that the information either was in writing or was obtained from sources in the field including the proposed lease hole location or has a right to drill this well at this location pursuant to a contract with an owner of such a mineral or working interest, or to a voluntary pooling agreement or a compulsory pooling order heretofore entered by the division

[Signature] 11/28/16
David Stewart Sr. Reg. Adv.
David.Stewart@oxy.com

SURVEYOR CERTIFICATION

I hereby certify that the information shown on this plat was obtained from a duly licensed professional surveyor made by me or by a duly licensed professional surveyor and that the same is true and correct to the best of my belief

TERRY J. ASH
15079
JUNE 28, 2016
Date of Survey
Signature and Seal of Professional Land Surveyor

[Signature] 9/25/2016
Certificate Number 15079

NM OIL CONSERVATION
ARTESIA DISTRICT

Form C-102

JUL 24 2017

Revised August 1, 2011

Submit one copy to appropriate

RECEIVED

District Office

AMENDED REPORT

Region I
1625 N. French Dr., Hobbs, NM 88240
Phone: (505) 393-6161 Fax: (505) 393-6720

Region II
811 S. First St., Aramark, NM 88210
Phone: (505) 248-1283 Fax: (505) 248-4728

Region III
1000 Rio Grande Blvd., Alamogordo, NM 87110
Phone: (505) 324-4170 Fax: (505) 324-4170

Region IV
1220 S. N. French Dr., Santa Fe, NM 87503
Phone: (505) 476-3480 Fax: (505) 476-3482

State of New Mexico
Energy, Minerals & Natural Resources Department
OIL CONSERVATION DIVISION
1220 South St. Francis Dr.
Santa Fe, NM 87505

WELL LOCATION AND ACREAGE DEDICATION PLAT

API Number 30-015-44337	Pool Code 13367	Pool Name Cotton Draw Bone Springs
Property Code 316483	Property Name PATTON MDP1 "18" FEDERAL	Well Number 2H
OGRID No. 16696	Operator Name OXY USA INC.	Elevation 3533.7'

Surface Location

UL or lot no.	Section	Township	Range	Lot Idn	Feet from the	North/South line	Feet from the	East/West line	County
C	18	24 SOUTH	31 EAST, N.M.P.M.		170'	NORTH	1898'	WEST	EDDY

Bottom Hole Location If Different From Surface

UL or lot no.	Section	Township	Range	Lot Idn	Feet from the	North/South line	Feet from the	East/West line	County
N	18	24 SOUTH	31 EAST, N.M.P.M.		180'	SOUTH	1441'	WEST	EDDY

Dedicated Acres 160	Joint or Infill Y	Consolidation Code	Order No. NSL will be filed.
------------------------	----------------------	--------------------	---------------------------------

No allowable will be assigned to this completion until all interests have been consolidated or a non-standard unit has been approved by the division.

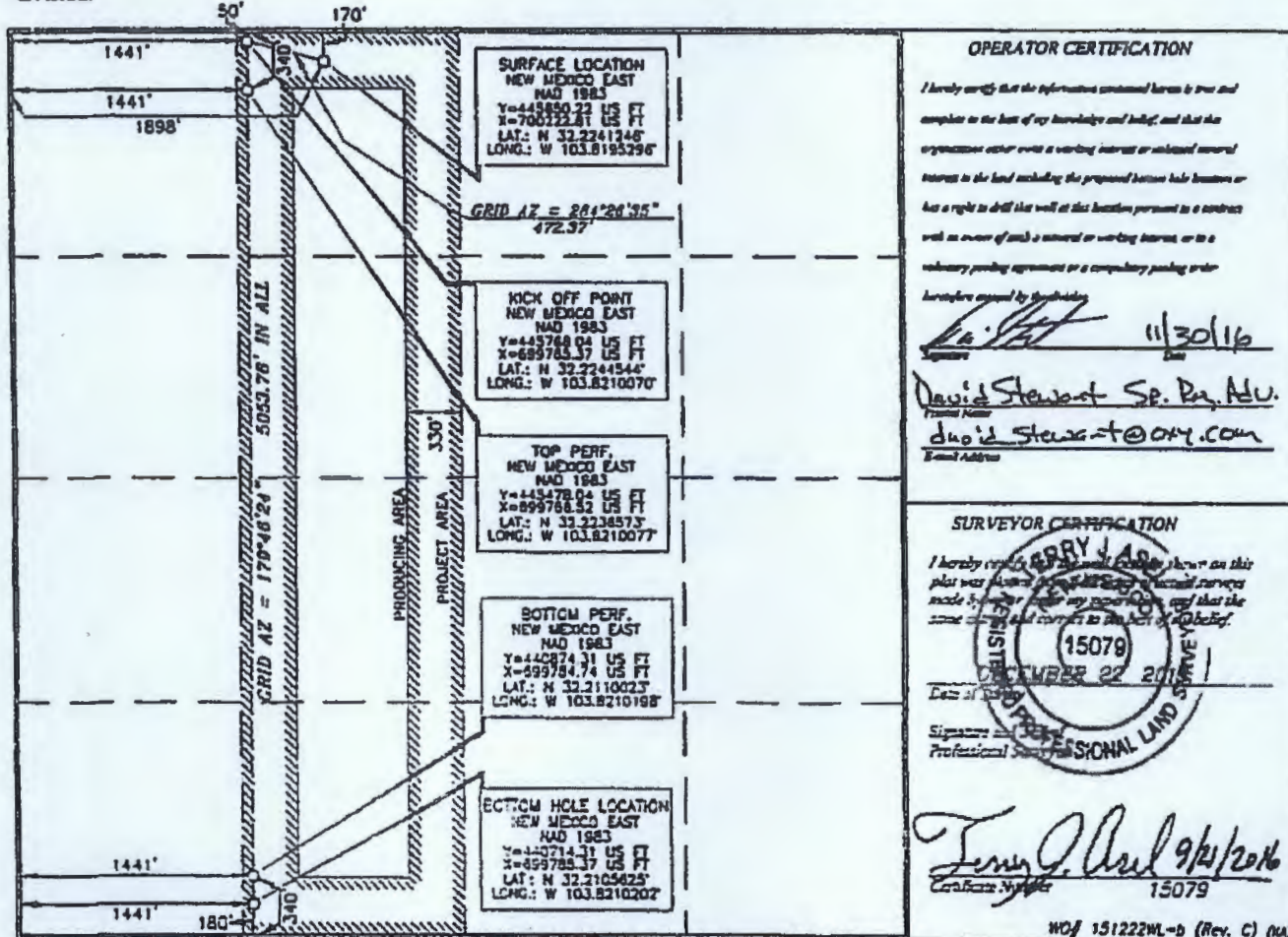

NM OIL CONSERVATION
ARTESIA DISTRICT

JUL 24 2017

Form C-102

State of New Mexico
Energy, Minerals & Natural Resources Department
OIL CONSERVATION DIVISION
1220 South St. Francis Dr.
Santa Fe, NM 87505

RECEIVED
Revised August 1, 2011
Submit one copy to appropriate
District Office

AMENDED REPORT

Division I
1425 N. Fourth St., Hobbs, NM 88240
Phone: (773) 393-6181 Fax: (773) 393-0730
Division II
111 S. First St., Artesia, NM 88219
Phone: (773) 242-1303 Fax: (773) 242-0720
Division III
1000 Rio Grande Blvd., Aztec, NM 87414
Phone: (505) 334-4170 Fax: (505) 334-4170
Division IV
1201 N. St. Francis Dr., Santa Fe, NM 87505
Phone: (505) 476-3400 Fax: (505) 476-3400

WELL LOCATION AND ACREAGE DEDICATION PLAT

API Number 30-05-44333	Pool Code 13367	Pool Name Cotton Draw Bone Spring
Property Code 316483	Property Name PATTON MDP1 "18" FEDERAL	Well Number 3H
ODRD No. 16696	Operator Name OXY USA INC.	Elevation 3534.0'

Surface Location

UL or lot no.	Section	Township	Range	Lot Ids	Feet from the	North/South line	Feet from the	East/West line	County
C	18	24 SOUTH	31 EAST, N.M.P.M.		170'	NORTH	1928'	WEST	EDDY

Bottom Hole Location If Different From Surface

UL or lot no.	Section	Township	Range	Lot Ids	Feet from the	North/South line	Feet from the	East/West line	County
N	18	24 SOUTH	31 EAST, N.M.P.M.		180'	SOUTH	2505'	WEST	EDDY

Dedicated Acres 160	Joint or Infill Y	Consolidation Code	Order No. NSL will be filed
------------------------	----------------------	--------------------	--------------------------------

No allowable will be assigned to this completion until all interests have been consolidated or a non-standard unit has been approved by the division.

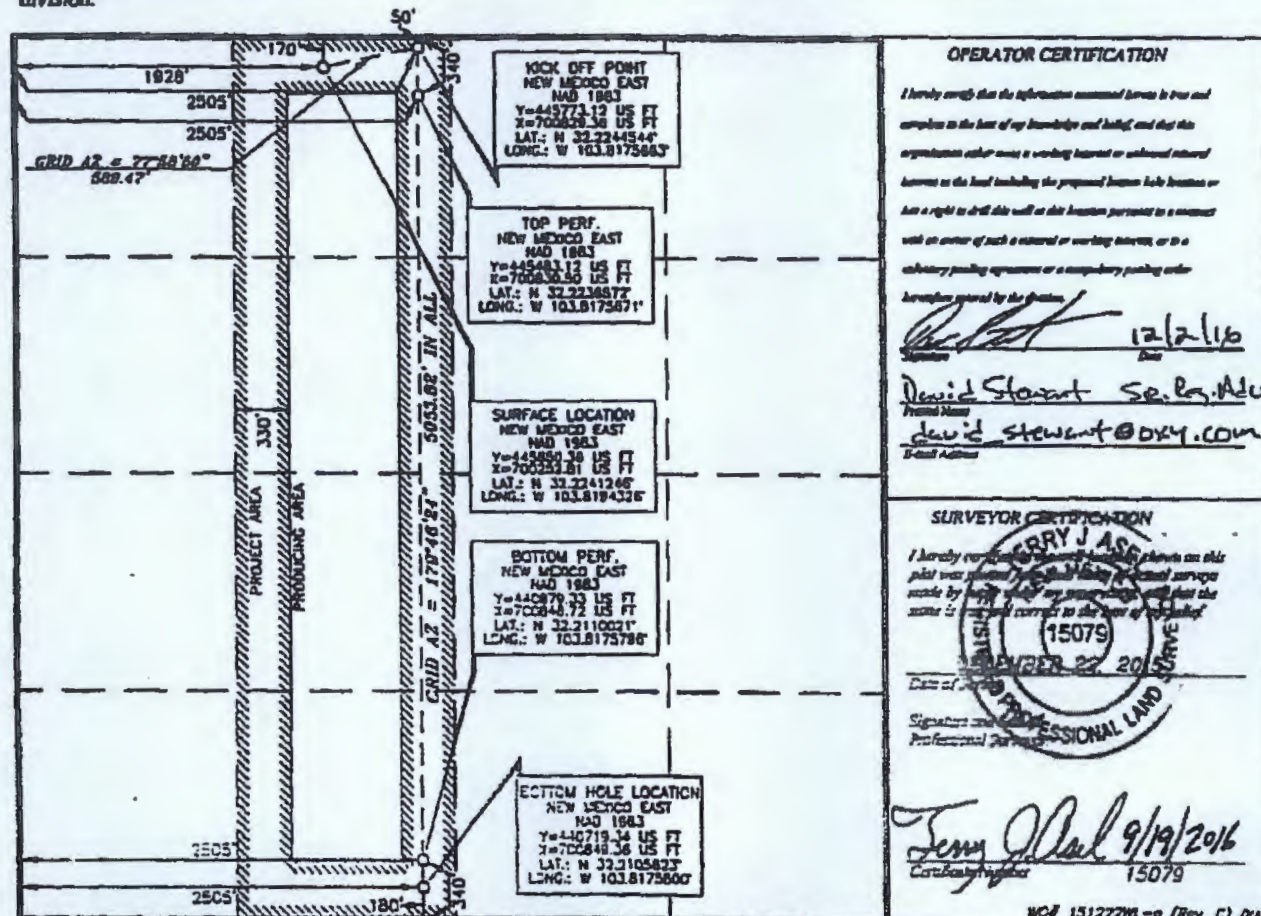

NM OIL CONSERVATION
ARTESIA DISTRICT

State of New Mexico

JUN 18 2017 Minerals & Natural Resources Department

OIL CONSERVATION DIVISION

RECEIVED

1220 South St. Francis Dr.
Santa Fe, NM 87505

Form C-102

Revised August 1, 2011

Submit one copy to appropriate
District Office

AMENDED REPORT

Office I.
1220 N. Fourth St., Santa Fe, NM 87504
Phone (505) 793-4141 Fax (505) 793-4720
Office II.
211 E. First St., Santa Fe, NM 87504
Phone (505) 746-3223 Fax (505) 746-7720
Office III.
1500 Elm Street Road, Santa Fe, NM 87505
Phone (505) 734-4170 Fax (505) 734-4170
Office IV.
1220 N. St. Francis Dr., Santa Fe, NM 87505
Phone (505) 476-3480 Fax (505) 476-3482

WELL LOCATION AND ACREAGE DEDICATION PLAT

API Number 30-015-44272	Pool Code 13367	Pool Name Cotton Draw Bone Springs
Property Code 316483	Property Name PATTON MDPI "18" FEDERAL	Well Number 5H
OGRID No. 16696	Operator Name OXY USA INC.	Elevation 9523.8'

Surface Location

UL or lot no.	Section	Township	Range	Lot Idn	Feet from the	North/South line	Feet from the	East/West line	County
A	18	24 SOUTH	31 EAST, N.M.P.M.		150'	NORTH	285'	EAST	EDDY

Bottom Hole Location If Different From Surface

UL or lot no.	Section	Township	Range	Lot Idn	Feet from the	North/South line	Feet from the	East/West line	County
P	18	24 SOUTH	31 EAST, N.M.P.M.		180'	SOUTH	1036'	EAST	EDDY

Dedicated Acres 160	Joint or Infill Y	Consolidation Code	Order No. NSL will be filed
-------------------------------	-----------------------------	--------------------	---------------------------------------

No allowable will be assigned to this completion until all interests have been consolidated or a non-standard unit has been approved by the division.

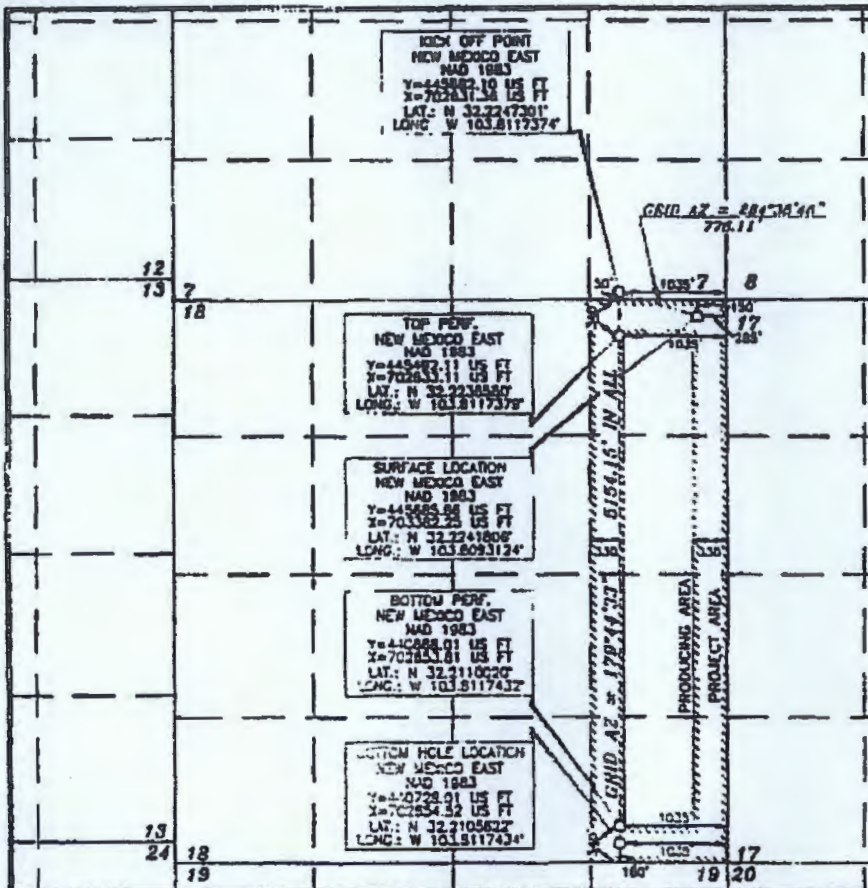

OPERATOR CERTIFICATION

I hereby certify that the information contained herein is true and complete to the best of my knowledge and belief, and that the operations either now or in the future will not be conducted in a manner that would constitute a violation of any applicable laws or regulations.

Signature: *David Stewart* 12/5/16
Name: David Stewart SR. Geophys.
Email Address: david_stewart@oxy.com

SURVEYOR CERTIFICATION

I hereby certify that the information contained herein is true and complete to the best of my knowledge and belief, and that the operations either now or in the future will not be conducted in a manner that would constitute a violation of any applicable laws or regulations.

Signature: *Tommy O'Neil* 11/3/2016
Name: Tommy O'Neil
Professional Surveyor: 15079

Case of Survey: **15079**
Professional Surveyor: **15079**

NM OIL CONSERVATION

District I
1421 N. French Dr., Hobbs, NM 88240
Phone (505) 243-6141 Fax (505) 285-0728
District II
511 E. Pecos St., Aramark, NM 88210
Phone (505) 748-1201 Fax (505) 748-9720
District III
1000 East Broadway Blvd., Alamogordo, NM 88410
Phone (505) 319-4170 Fax (505) 319-4170
District IV
1120 N. St. Francis Dr., Santa Fe, NM 87505
Phone (505) 476-3400 Fax (505) 476-3402

ARTESIA DISTRICT
JUN 19 2017

State of New Mexico
Energy, Minerals & Natural Resources Department
OIL CONSERVATION DIVISION
1220 South St. Francis Dr.
Santa Fe, NM 87505

Form C-102
Revised August 1, 2011
Submit one copy to appropriate
District Office

RECEIVED

AMENDED REPORT

WELL LOCATION AND ACREAGE DEDICATION PLAT

API Number 30015-44273	Pool Code 13367	Pool Name Cotton Draw Base Springs
Property Code 316483	Property Name PATTON MDPI "18" FEDERAL	Well Number 7H
OGRID No. 16694	Operator Name OXY USA INC.	Elevation 3524.1'

Surface Location

UL or lot no.	Section	Township	Range	Lot Aka	Feet from the	North/South line	Feet from the	East/West line	County
A	18	24 SOUTH	31 EAST, N.M.P.M.		150'	NORTH	255'	EAST	EDDY

Bottom Hole Location If Different From Surface

UL or lot no.	Section	Township	Range	Lot Aka	Feet from the	North/South line	Feet from the	East/West line	County
P	18	24 SOUTH	31 EAST, N.M.P.M.		180'	SOUTH	380'	EAST	EDDY

Dedicated Acres 160	Joint or Infill Y	Consolidation Code	Order No.
-------------------------------	-----------------------------	--------------------	-----------

No allowable will be assigned to this completion until all interests have been consolidated or a non-standard unit has been approved by the division.

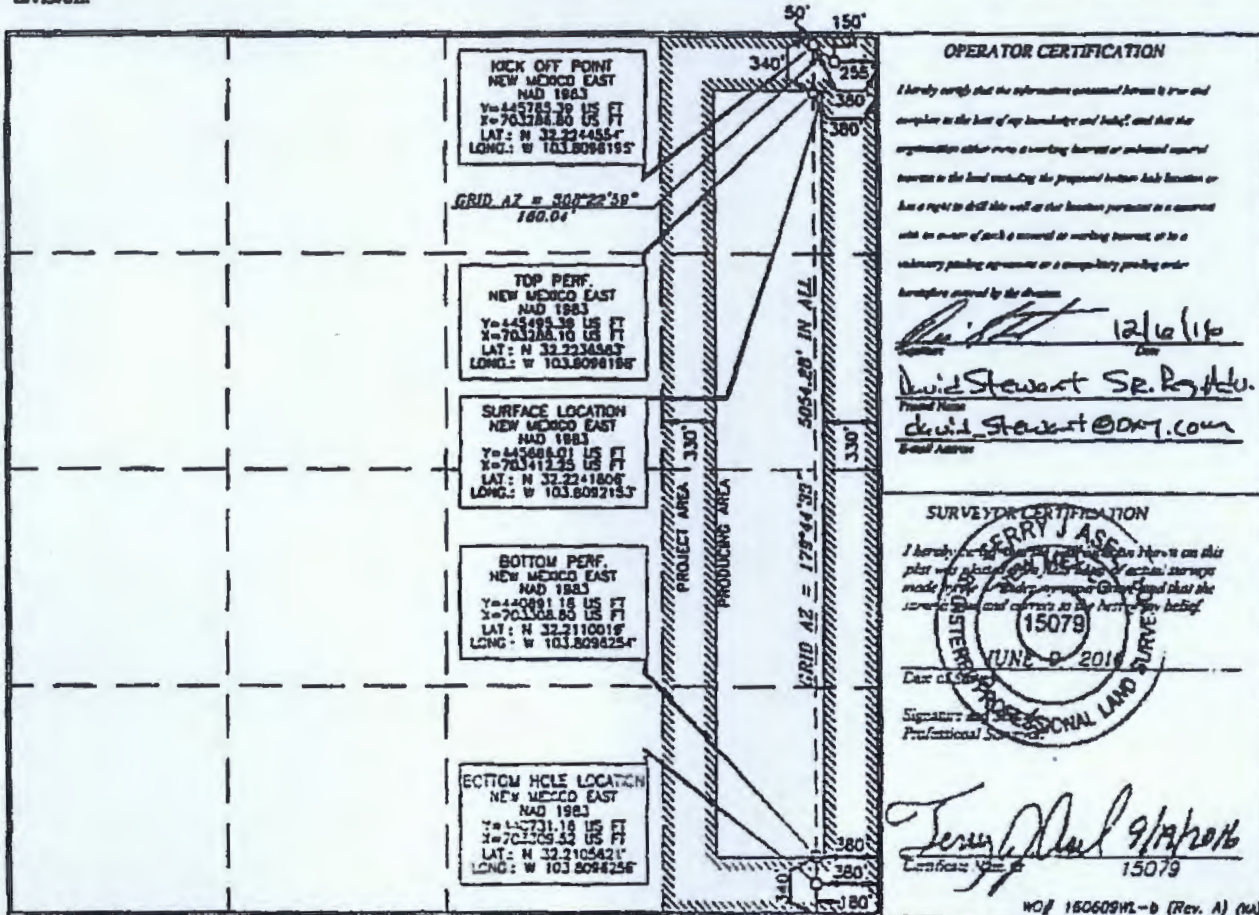

NATIONAL CONSERVATION

ARTESIA DISTRICT

MAR 01 2017

RECEIVED

Form C-102

Revised August 1, 2011

Submit one copy to appropriate District Office

Agency I
1623 N. Fourth St., Hobbs, NM 88240
Phone: (505) 393-6101 Fax: (505) 393-6102
Agency II
811 S. First St., Artesia, NM 88210
Phone: (505) 768-1263 Fax: (505) 768-9120
Agency III
1000 Elm Street Road, Aztec, NM 87410
Phone: (505) 334-6178 Fax: (505) 334-6170
Agency IV
1220 S. St. Francis Dr., Santa Fe, NM 87505
Phone: (505) 476-3461 Fax: (505) 476-3462

State of New Mexico
Energy, Minerals & Natural Resources Department
OIL CONSERVATION DIVISION
1220 South St. Francis Dr.
Santa Fe, NM 87505

AMENDED REPORT

WELL LOCATION AND ACREAGE DEDICATION PLAT

API Number 30-015-43854	Pool Code 9B220	Pool Name Purple Sage Wolfcamp
Property Code 316483	Property Name PATTON MDP1 "18" FEDERAL	Well Number 6H
OGRID No. 1669p	Operator Name OXY USA INC.	Elevation 3525.7'

Surface Location

UT or lot no.	Section	Township	Range	Lot Idn	Feet from the	North South line	Feet from the	East West line	County
A	18	24 SOUTH	31 EAST, N.M.P.M.		150'	NORTH	505'	EAST	EDDY

Bottom Hole Location If Different From Surface

UT or lot no.	Section	Township	Range	Lot Idn	Feet from the	North South line	Feet from the	East West line	County
P	18	24 SOUTH	31 EAST, N.M.P.M.		299' 435'	SOUTH	254' 550'	EAST	EDDY

Dedicated Acres 160	Joint or Infill N	Consolidation Code	Order No. Bottom Pent - 341 FSL 504 FEL Top Pent - 560 FNL 530 FEL
-------------------------------	-----------------------------	--------------------	--

No allowable will be assigned to this completion until all interests have been consolidated or a non-standard unit has been approved by the division.

GRID AZ = 71°43'41"
181.94
Y=448778.37 US FT
X=662462.40 US FT

...wells having less than 320 dedicated acres may increase spacing to the standard 320-acre gas spacing by filing application to increase spacing as provided by Division rules...

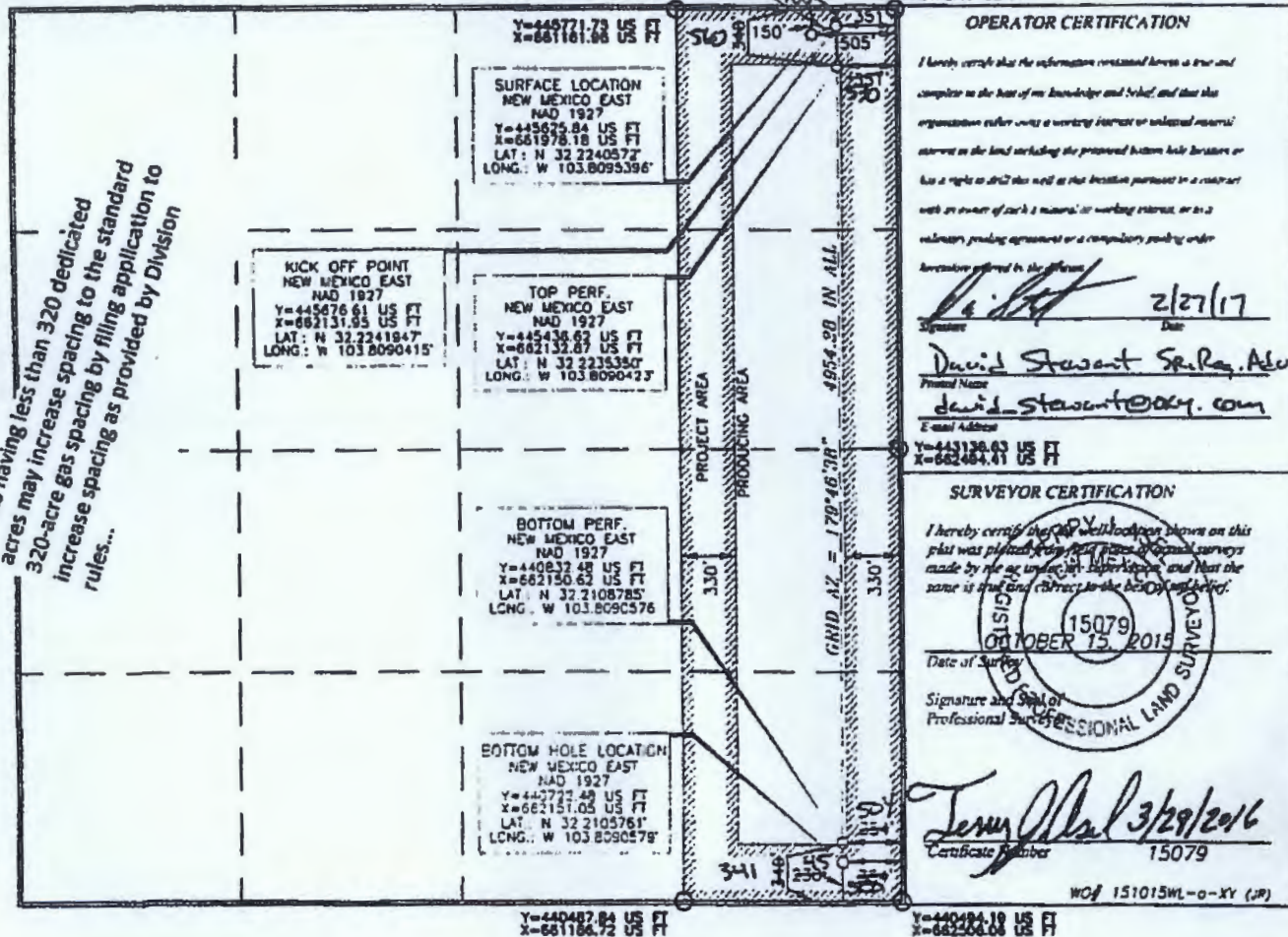

OPERATOR CERTIFICATION
I hereby certify that the information contained herein is true and complete to the best of my knowledge and belief, and that this organization refers only a working interest or undivided mineral interest in the land including the proposed bottom hole location or has a right to drill this well at the location pursuant to a contract with an owner of such a mineral or working interest, or a release, pooling agreement or a compulsory pooling order heretofore entered to the effect:
[Signature] 2/27/17
Signature Date
David Stewart Spira, AIC
Principal Name
david_stewart@oxy.com
E-mail Address
Y=448136.03 US FT
X=662464.01 US FT

SURVEYOR CERTIFICATION
I hereby certify that the well location shown on this plat was placed from first class or second class surveys made by me or under my supervision, and that the same is true and correct to the best of my belief.
Date of Survey
OCTOBER 15, 2015
Signature and Seal of Professional Surveyor
[Signature] 3/29/2016
Certificate Number 15079

Y=440487.84 US FT X=661186.72 US FT
Y=440484.19 US FT X=662566.08 US FT

WOF 151015ML-0-XY (2P)

County I
1225 K. French Dr., Dallas, NM 86240
Phone: (575) 295-4161 Fax: (575) 293-4720
County II
711 E. First St., Azusa, NM 86219
Phone: (575) 245-1281 Fax: (575) 245-4120
County III
1000 Am. Indian Blvd., Azusa, NM 86219
Phone: (505) 234-4175 Fax: (505) 234-4170
County IV
1225 S. St. Francis Dr., Santa Fe, NM 87505
Phone: (505) 476-3400 Fax: (505) 476-3402

State of New Mexico
Energy, Minerals & Natural Resources CONSERVATION
OIL CONSERVATION DIVISION DISTRICT
1220 South St. Francis Dr.
Santa Fe, NM 87505

Form C-102
Revised August 1, 2011
Submit one copy to appropriate
District Office

AUG 08 2017

AMENDED REPORT

WELL LOCATION AND ACREAGE DEDICATION PLAT

RECEIVED
PAPER STAMP

API Number 30-015-44369	Pool Code 1336T 45	Pool Name Cotton Draw Bone Springs
Property Code 318942	Property Name SUNRISE MDP1 "B-5" FEDERAL COM	Well Number 1H
OGRID No. 16696	Operator Name OXY USA INC.	Elevation 3529.4'

Surface Location

UL or lot no.	Section	Township	Range	Lot Ids	Feet from the	North/South line	Feet from the	East/West line	County
M	8	24 SOUTH	31 EAST, N.M.P.M.		170'	SOUTH	810'	WEST	EDDY

Bottom Hole Location if Different From Surface

UL or lot no.	Section	Township	Range	Lot Ids	Feet from the	North/South line	Feet from the	East/West line	County
4	5	24 SOUTH	31 EAST, N.M.P.M.		180'	NORTH	440'	WEST	EDDY

Dedicated Acres 320	Joint or Infill Y	Consolidation Code	Order No.
------------------------	----------------------	--------------------	-----------

No allowable will be assigned to this completion until all interests have been consolidated or a non-standard unit has been approved by the division.

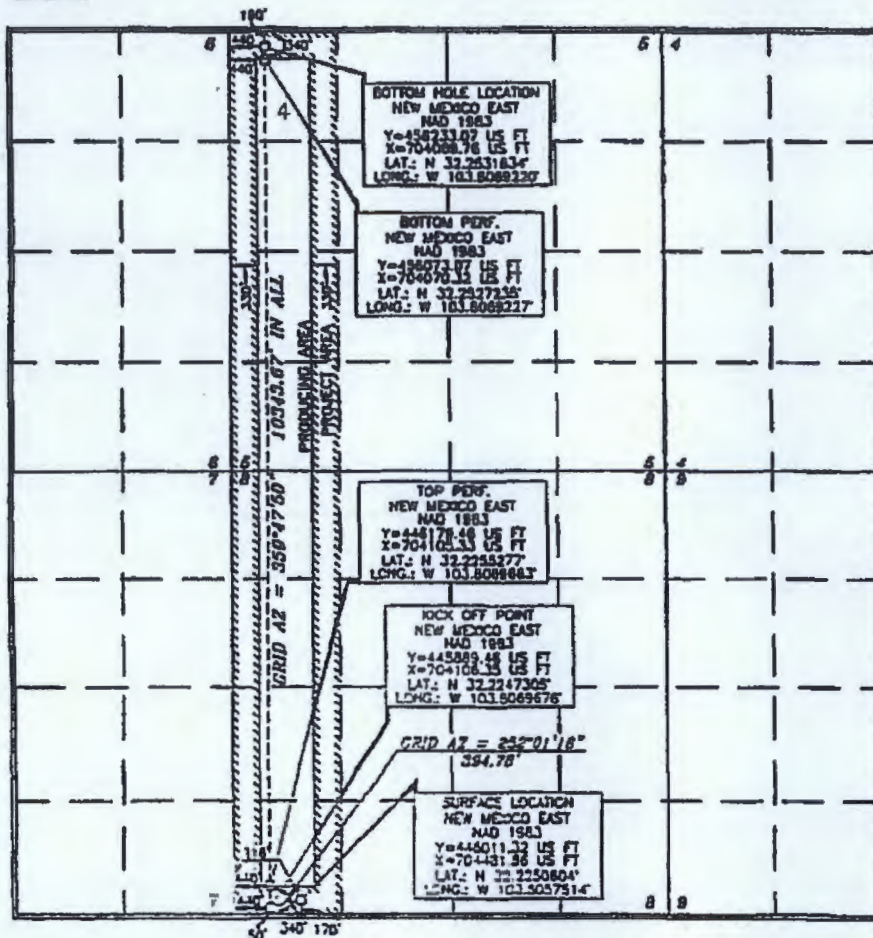

OPERATOR CERTIFICATION

I hereby certify that the information contained herein is true and complete to the best of my knowledge and belief, and that this organization either owns a working interest or mineral interest interest in the land including the proposed bottom hole location or has a right to drill this well at this location pursuant to a contract with an owner of such a mineral or working interest, or to a voluntary pooling agreement or a compulsory pooling order.

Authorized by the Division

Signature: *David Stewart* 2/24/17
Name: David Stewart Sr. Reg. Adv.
Email Address: david.stewart@oxy.com

SURVEYOR CERTIFICATION

I hereby certify that the information shown on this plat was obtained from a true and correct survey made by myself or my assistants, and that the same is true and correct to the best of my belief.

Date of Survey: SEPTEMBER 30 2016
Signature: *Terry J. ...*
Professional Surveyor: 15079

NM OIL CONSERVATION
ARTESIA DISTRICT

State of New Mexico
Energy, Minerals & Natural Resources Department
OIL CONSERVATION DIVISION
1220 South St. Francis
Santa Fe, NM 87505

Form C-102
Revised August 1, 2011
Submit one copy to appropriate
District Office

Office I:
1435 N. Fourth St., Hobbs, NM 88240
Phone: (575) 339-6161 Fax: (575) 393-4725
Office II:
811 S. First St., Artesia, NM 88210
Phone: (575) 343-1283 Fax: (575) 346-9729
Office III:
1639 East Shinarump Blvd., Aztec, NM 87418
Phone: (505) 334-6170 Fax: (505) 334-6170
Office IV:
1230 S. W. Fourth St., Santa Fe, NM 87505
Phone: (505) 476-3468 Fax: (505) 476-3465

AUG 15 2017

RECEIVED

AMENDED REPORT

WELL LOCATION AND ACREAGE DEDICATION PLAT

API Number 30-015-44395	Pool Code 13367	Pool Name Cotton New Bore Springs
Property Code	Property Name SUNRISE MDP1 "B-5" FEDERAL COM	Well Number 2H
OGRID No 116691a	Operator Name OXY USA INC.	Elevation 3529.4'

Surface Location

UL or lot no.	Section	Township	Range	Lot Idn	Feet from the	North-South line	Feet from the	East-West line	County
M	B	24 SOUTH	31 EAST, N.M.P.M.		170'	SOUTH	876'	WEST	EDDY

Bottom Hole Location If Different From Surface

UL or lot no.	Section	Township	Range	Lot Idn	Feet from the	North-South line	Feet from the	East-West line	County
4	5	24 SOUTH	31 EAST, N.M.P.M.		180'	NORTH	1280'	WEST	EDDY

Dedicated Acres 320 (320.25)	Joiner In/Out	Consolidation Code	Order No. NSL will be filed
--	---------------	--------------------	---------------------------------------

No allowable will be assigned to this completion until all interests have been consolidated or a non-standard unit has been approved by the division.

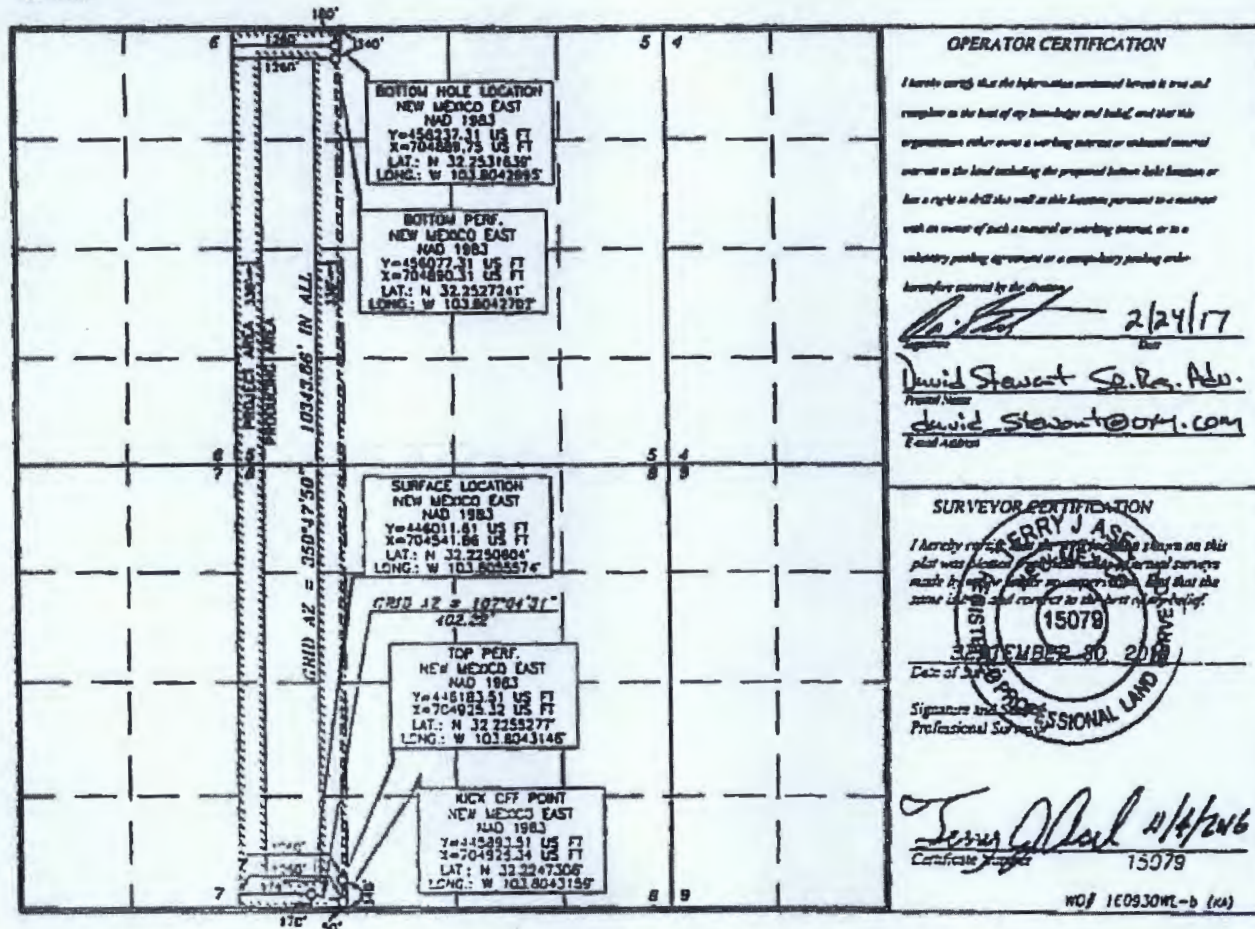

OPERATOR CERTIFICATION

I hereby certify that the information contained herein is true and accurate to the best of my knowledge and belief, and that this organization either owns a working interest or undivided mineral interest in the land underlying the proposed bottom hole location or has a right to drill this well at this location pursuant to a contract with an owner of such a mineral or working interest, or to a voluntary pooling agreement or a compulsory pooling order heretofore entered by the Division.

[Signature] 2/24/17
David Stewart Sr. Reg. Adv.
David Stewart@om.com

SURVEYOR CERTIFICATION

I hereby certify that the information shown on this plat was obtained from reliable and accurate surveys made by myself or under my supervision, and that the same is true and correct to the best of my belief.

30 SEPTEMBER 20 2017
Date of Survey

Signature and Seal
Professional Surveyor

[Signature] 11/4/2016
Certificate # 15079

Energy I
 1001 N. Fourth Dr., Suite 101, Santa Fe, NM 87505
 Phone: (505) 393-4141 Fax: (505) 393-4200
 Energy II
 871 S. First St., Santa Fe, NM 87501
 Phone: (505) 745-1213 Fax: (505) 745-4700
 Energy III
 1000 New Mexico Road, Santa Fe, NM 87505
 Phone: (505) 334-4110 Fax: (505) 334-4170
 Energy IV
 1200 E. St. Francis Dr., Santa Fe, NM 87505
 Phone: (505) 476-3400 Fax: (505) 476-3402

NM OIL CONSERVATION
 ARTESIA DISTRICT
 State of New Mexico
 Energy, Minerals & Natural Resources Department
OIL CONSERVATION DIVISION
 1220 South St. Francis Dr.
 Santa Fe, NM 87505

Form C-102
 Revised August 1, 2011
 Submit one copy to appropriate
 District Office

RECEIVED

AMENDED REPORT

WELL LOCATION AND ACREAGE DEDICATION PLAT

API Number 30-015-44474	Pool Code 13367	Pool Name Cotton Draw Bone Springs
Property Code 318942	Property Name SUNRISE MDP1 "8-5" FEDERAL COM	Well Number 3H
OGRID No. 16696	Operator Name OXY USA INC.	Elevation 3540.6'

Surface Location

UL or lot no.	Section	Township	Range	Lot Ids	Feet from the	North/South line	Feet from the	East/West line	County
N	8	24 SOUTH	31 EAST, N.M.P.M.		432'	SOUTH	2202'	WEST	EDDY

Bottom Hole Location if Different From Surface

UL or lot no.	Section	Township	Range	Lot Ids	Feet from the	North/South line	Feet from the	East/West line	County
S	5	24 SOUTH	31 EAST, N.M.P.M.		180'	NORTH	2200'	WEST	EDDY

Dedicated Acres 320	Joint or Infill Y	Consolidation Code	Order No.
-------------------------------	-----------------------------	--------------------	-----------

No allowable will be assigned to this completion until all interests have been consolidated or a non-standard unit has been approved by the division.

BOTTOM HOLE LOCATION
 NEW MEXICO EAST
 NAD 1983
 Y=454242.18 US FT
 X=705828.74 US FT
 LAT: N 32.2831845°
 LONG: W 103.8012285°

BOTTOM PERF.
 NEW MEXICO EAST
 NAD 1983
 Y=454092.18 US FT
 X=705830.31 US FT
 LAT: N 32.2837247°
 LONG: W 103.8012295°

TOP PERF.
 NEW MEXICO EAST
 NAD 1983
 Y=445188.19 US FT
 X=705825.31 US FT
 LAT: N 32.2555777°
 LONG: W 103.8012748°

SURFACE LOCATION
 NEW MEXICO EAST
 NAD 1983
 Y=447259.19 US FT
 X=705825.31 US FT
 LAT: N 32.257806°
 LONG: W 103.8012687°

CK OFF POINT
 NEW MEXICO EAST
 NAD 1983
 Y=445398.19 US FT
 X=705825.31 US FT
 LAT: N 32.247308°
 LONG: W 103.8012762°

GRIND AZ = 359°42'50"
 1824.08' IN ALL
 GRIND AZ = 180°00'55"
 382.01'

OPERATOR CERTIFICATION

I hereby certify that the information contained herein is true and complete to the best of my knowledge and belief, and that the information either purports to be a working interest or an undivided mineral interest in the land including the proposed bottom hole location or has a right to drill this well at the bottom pursuant to a contract with an owner of such a mineral or working interest, or to a voluntary pooling agreement or a compulsory pooling order.

Executed and signed by the Operator:

David Stewart 3/22/17
 Date

David Stewart Sr. President
 Name

David.stewart@oxy.com
 E-mail Address

SURVEYOR CERTIFICATION

I hereby certify that the work shown on this plat was done in accordance with the laws of the State of New Mexico and that the same is true and correct to the best of my belief.

SEPTEMBER 30, 2016

Case of Survey No. 15079

Signature and Seal of Professional Surveyor

Tommy Olson 11/4/2016
 Date

15079

District I
1425 N. Fourth Dr., Santa Fe, NM 87505
Phone: (505) 253-4141 Fax: (505) 253-4720
District II
911 S. First St., Santa Fe, NM 87501
Phone: (505) 253-1331 Fax: (505) 253-4720
District III
1200 San Marcos Road, Santa Fe, NM 87510
Phone: (505) 234-4178 Fax: (505) 234-4178
District IV
1200 S. St. Francis Dr., Santa Fe, NM 87505
Phone: (505) 476-3489 Fax: (505) 476-3482

State of New Mexico
Energy, Minerals & Natural Resources Department
NM OIL CONSERVATION DIVISION
ARTESIA DISTRICT
1220 South St. Francis Dr.
Santa Fe, NM 87505

Form C-102
Revised August 1, 2011
Submit one copy to appropriate
District Office

AMENDED REPORT

WELL LOCATION AND ACREAGE DEDICATION PLAT

API Number 30-05-44495	Pool Code 13367	Pool Name Cotton Draw Base Springs
Property Code 318942	Property Name SUNRISE MDP1 "B-5" FEDERAL COM	Well Number 4H
OGRID No. 16696	Operator Name OXY USA INC.	Elevation 3540.8'

UL or lot no.	Section	Township	Range	Lot lbs	Feet from the	North/South line	Feet from the	East/West line	County
N	8	24 SOUTH	31 EAST, N.M.P.M.		432'	SOUTH	2262'	WEST	EDDY

UL or lot no.	Section	Township	Range	Lot lbs	Feet from the	North/South line	Feet from the	East/West line	County
2	5	24 SOUTH	31 EAST, N.M.P.M.		180'	NORTH	2210'	EAST	EDDY

Dedicated Acres 320	Joint or Infill Y	Consolidation Code	Order No.
-------------------------------	-----------------------------	--------------------	-----------

No allowable will be assigned to this completion until all interests have been consolidated or a non-standard unit has been approved by the division.

319.82.

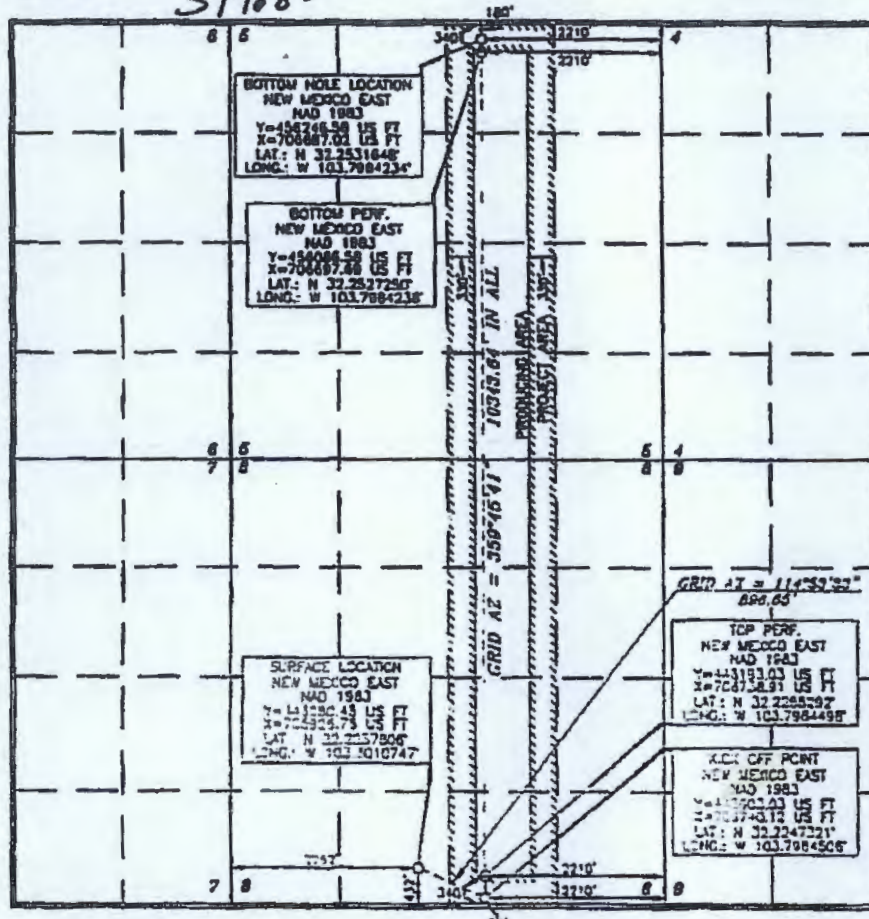

OPERATOR CERTIFICATION
I hereby certify that the information contained herein is true and complete to the best of my knowledge and belief and that the organization either owns a working interest or substantial mineral interest in the land including the proposed bottom hole location or has a right to drill the well at this location pursuant to a contract with an owner of such a mineral or working interest, or to a voluntary pooling agreement or a compulsory pooling order.
Signature: *David Stewart* 3/23/17
Name: **David Stewart Sr. Reg. Adv.**
Email Address: **david.stewart@oxy.com**

SURVEYOR CERTIFICATION
I hereby certify that the information herein on this plat was based on the actual survey made by me or under my supervision and that the same is true and correct to the best of my knowledge.
Signature: *Ferry J. Asch* 11/9/2016
Name: **Ferry J. Asch**
Professional Surveyor No. **15079**
WC# 150930M-d (2A)

District I
1630 R. French Dr., Hobbs, NM 88249
Phone: (505) 343-6141 Fax: (505) 343-6720
District II
811 E. First St., Arroyo, NM 88210
Phone: (505) 348-1283 Fax: (505) 348-6720
District III
1000 San Ramon Blvd., Arroyo, NM 88410
Phone: (505) 334-6170 Fax: (505) 334-6170
District IV
1230 S. St. Francis Dr., Santa Fe, NM 87505
Phone: (505) 476-3483 Fax: (505) 476-3483

State of New Mexico
NM OIL CONSERVATION
 Environmental Resources Department
OIL CONSERVATION DIVISION
 1220 South St. Francis Dr.
 Santa Fe, NM 87505

Form C-102
 Revised August 1, 2011
 Submit one copy to appropriate
 District Office

AMENDED REPORT

RECEIVED
 WELL LOCATION AND ACREAGE DEDICATION PLAT

30-015- API Number 44476	Pool Code 13367	Pool Name Cotton Draw, Bone Spring
Property Code 318942	Property Name SUNRISE MDPI "8-5" FEDERAL COM	Well Number 5H
OGRID No. 16896	Operator Name OXY USA INC.	Elevation 3542.8'

Surface Location

UL or lot no.	Section	Township	Range	Lot Ids	Feet from the	North/South line	Feet from the	East/West line	County
0	8	24 SOUTH	31 EAST, N.M.P.M.		834'	SOUTH	1555'	EAST	EDDY

Bottom Hole Location If Different From Surface

UL or lot no.	Section	Township	Range	Lot Ids	Feet from the	North/South line	Feet from the	East/West line	County
1	5	24 SOUTH	31 EAST, N.M.P.M.		180'	NORTH	1280'	EAST	EDDY

Dedicated Acres 320	Joint or Infill Y	Consolidation Code	Order No. NSL will be filed
------------------------	----------------------	--------------------	--------------------------------

No allowable will be assigned to this completion until all interests have been consolidated or a non-standard unit has been approved by the division.

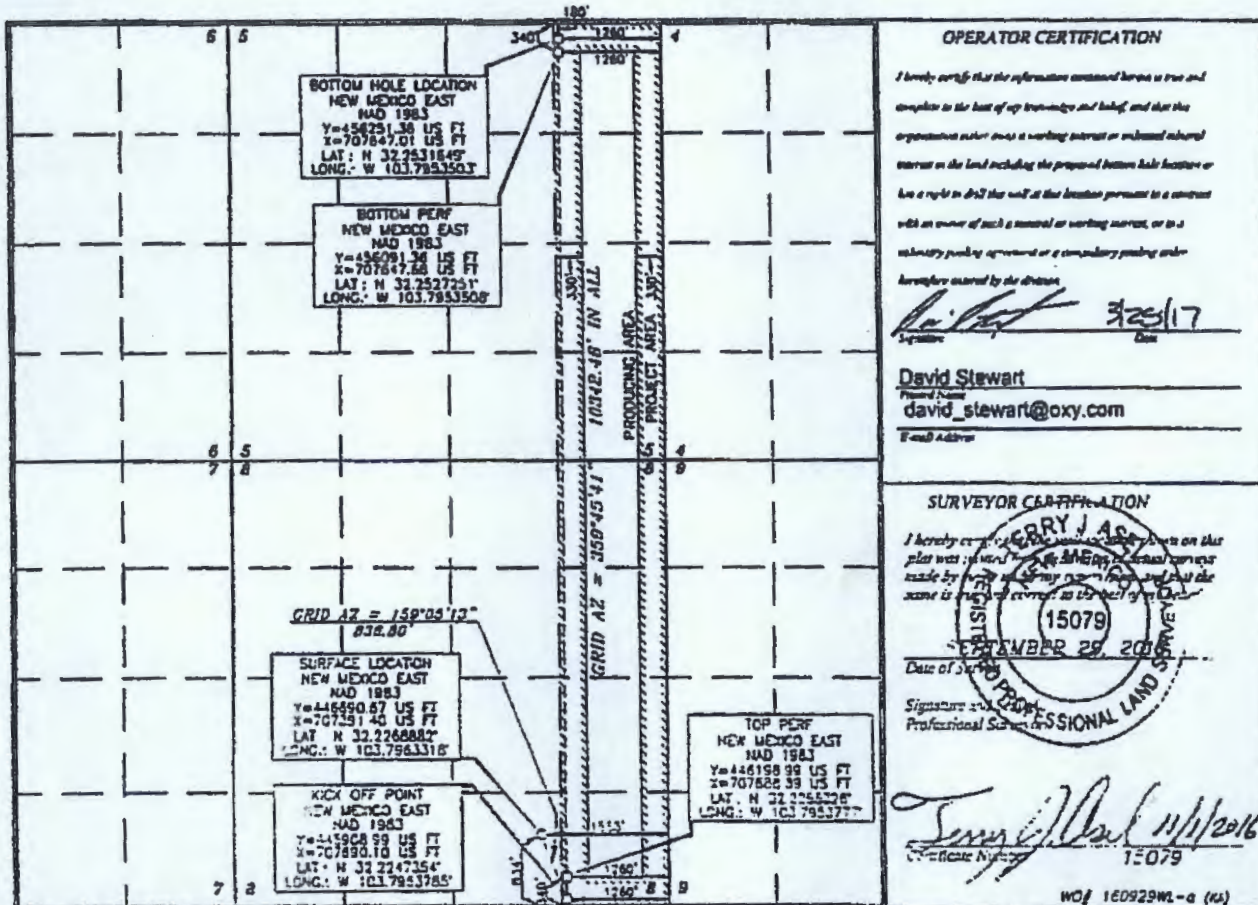

NM OIL CONSERVATION
ARTESIA DISTRICT

State of New Mexico
Energy, Minerals & Natural Resources Department
OIL CONSERVATION DIVISION
1220 South St. Francis Dr.
Santa Fe, NM 87505

Form C-102
OCT 16 2017 Revised August 1, 2011
Submit one copy to appropriate District Office

RECEIVED

AMENDED REPORT

Division I
1643 N. French Dr., Hobbs, NM 88240
Phone: (505) 393-4161 Fax: (505) 393-6720
Division II
911 S. First St., Artesia, NM 88210
Phone: (505) 348-1281 Fax: (505) 348-9720
Division III
7000 Rio Grande Blvd., Alamogordo, NM 88418
Phone: (505) 334-4179 Fax: (505) 334-4179
Division IV
1220 S. St. Francis Dr., Santa Fe, NM 87505
Phone: (505) 476-3469 Fax: (505) 476-3442

WELL LOCATION AND ACREAGE DEDICATION PLAT

API Number 30-015- 44493	Pool Code 13367	Pool Name Cotton Draw, Bone Spring
Property Code 318942	Property Name SUNRISE MDP1 "B-5" FEDERAL COM	Well Number 6H
OGRID No. 16696	Operator Name OXY USA INC.	Elevation 3513.2'

Surface Location

UL or lot no.	Section	Township	Range	Lot Idn	Feet from the	North/South line	Feet from the	East/West line	County
P	8	24 SOUTH	31 EAST, N.M.P.M.		457'	SOUTH	177'	EAST	EDDY

Bottom Hole Location If Different From Surface

UL or lot no.	Section	Township	Range	Lot Idn	Feet from the	North/South line	Feet from the	East/West line	County
1	5	24 SOUTH	31 EAST, N.M.P.M.		180'	NORTH	440'	EAST	EDDY

Dedicated Acres 320)	Joint or Infill Y	Consolidation Code	Order No.
--------------------------	----------------------	--------------------	-----------

No allowable will be assigned to this completion until all interests have been consolidated or a non-standard unit has been approved by the division.

320.2899

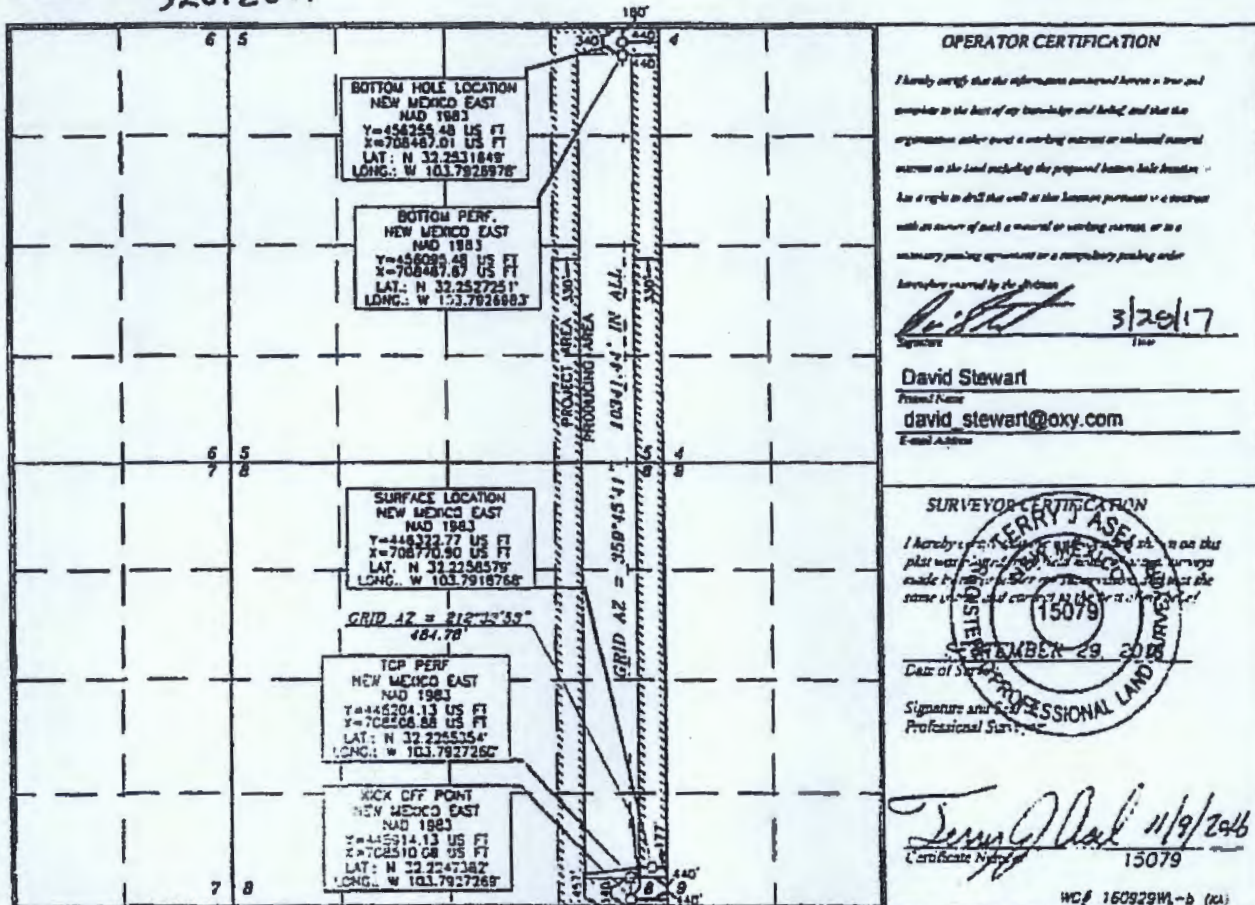

WCF 160929W-b (2A)

State of New Mexico
Energy, Minerals and Natural Resources Department

Susana Martinez
Governor

Ken McQueen
Cabinet Secretary

Matthias Sayer
Deputy Cabinet Secretary

David R. Catanach, Division Director
Oil Conservation Division



CENTRAL TANK BATTERY

Administrative Order CTB-840-A

December 27, 2017

OXY USA Inc
Attention: Ms. Taylor Stillman

OXY USA Inc (OGRID 16696) is hereby authorized to surface commingle oil and gas production from diversely owned federal leases from the Cotton Draw; Bone Spring Pool (Pool code 13367) located in Township 24 South, Range 31 East, NMPM, Eddy County, New Mexico, and from wells, and their associated leases identified in Attachment No. A and made part of this order.

Production from the subject wells shall be determined as follows:

It is understood that the test separator and meters are designed to accurately measure production from the wells with the highest production rate. It is also assumed that all of the oil and gas production from the wells in this application will display a hyperbolic decline, and will fit the decline parameters described in Hearing Order R-14299. Wells that are in prior to Range 1 of decline shall be measured separately. Wells that are in Range 1 of decline shall be measured with a combination of metering and well testing, and shall be tested at least three times a month. Wells that are in Range 2 of decline shall be measured with a combination of metering and well testing, and shall be tested at least twice a month. Wells in Range 3 of decline shall be measured with a combination of metering and well testing, and shall be tested at least once a month. However, only two wells have been drilled, and are in pre-flow stage of decline.

The combined surface commingling project area and spacing units for these wells include E/2 E/2 Section 13, Township 24 South, Range 30 East, the entire Section 5, Section 6, Section 7, Section 8, Section 17, and Section 18, all in Township 24 South, Range 31 East, NMPM, Eddy County, New Mexico.

The oil and gas production from these wells listed as part of this application shall be measured and sold from the Sand Dunes South Corridor Central Tank Battery (CTB), located in Unit B, Section 18, Township 24 South, Range 31 East, NMPM, Eddy County, New Mexico.

OXY USA, Inc. shall provide a Sundry Notice to the Engineering Bureau in Santa Fe when a well is removed from a dedicated separator.

Administrative Order CTB-840-A
OXY USA Inc
December 27, 2017
Page 2 of 2

The allocation meters shall be calibrated quarterly in accordance with Rule 19.15.12.10.C (2) NMAC.

This approval is subject to like approval from the Bureau of Land Management before commencing commingling operations.

For future additions of wells, leases, and pools to this commingling operation, notice shall only be given to those interest owners in the wells, leases or pools to be added, in accordance with Division Rule 19.15.12.10 C (4) (g) NMAC.

This administrative order supersedes CTB-840 issued on November 28, 2017. The amended order changes the measurement method, and requires the Applicant to send a Sundry notice when a production separator is removed.

The operator shall notify the Artesia District office of the Division prior to implementation of the commingling operations.

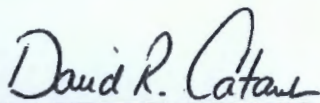

DAVID R. CATANACH
Director

DRC/mam

cc: Oil Conservation Division – Artesia district office
Bureau of Land Management - Carlsbad

Attachment A

Sand Dunes South Corridor Central Tank Battery Well List

Well Name	API	Project Area	Range
Nimitz MDP1 13 Federal Com 2H	30-015-44498	E/2 E/2 Sec. 13, Township 24 South, Range 30 East	Not drilled
Palladium MDP1 7-6 Federal Com 1H	30-015-44298	W/2 W/2 Sec. 6 and W/2 W/2 Sec. 7	Not drilled
Palladium MDP1 7-6 Federal Com 2H	30-015-44299	W/2 W/2 Sec. 6 and W/2 W/2 Sec. 7	Not drilled
Palladium MDP1 7-6 Federal Com 3Y	30-015-44457	E/2 W/2 Sec. 6 and E/2 W/2 Sec. 7	Not drilled
Palladium MDP1 7-6 Federal Com 4H	30-015-44295	W/2 E/2 Sec. 6 and W/2 E/2 Sec. 7	Not drilled
Palladium MDP1 7-6 Federal Com 5H	30-015-44294	E/2 E/2 Sec. 6 and E/2 E/2 Sec. 7	Flowback
Palladium MDP1 7-6 Federal Com 6H	30-015-44293	E/2 E/2 Sec. 6 and E/2 E/2 Sec. 7	Flowback
Patton MDP1 17 Federal 1H	30-015-43344	W/2 W/2 Sec. 17	Not drilled
Patton MDP1 17 Federal 2H	30-015-43345	W/2 W/2 Sec. 17	Not drilled
Patton MDP1 17 Federal 3H	30-015-44496	E/2 W/2 Sec. 17	Not drilled
Patton MDP1 17 Federal 4H	30-015-44497	W/2 E/2 Sec. 17	Not drilled
Patton MDP1 17 Federal 5H	30-015-44444	E/2 E/2 Sec. 17	Not drilled
Patton MDP1 17 Federal 6H	30-015-44445	E/2 E/2 Sec. 17	Not drilled
Patton MDP1 18 Fed 23H	30-015-44316	W/2 E/2 Sec. 18	Not drilled
Patton MDP1 18 Fed 33H	30-015-44338	W/2 E/2 Sec. 18	Not drilled
Patton MDP1 18 Fed 73H	30-015-44318	W/2 E/2 Sec. 18	Not drilled
Patton MDP1 18 Federal 1H	30-015-44317	W/2 W/2 Sec. 18	Not drilled
Patton MDP1 18 Federal 2H	30-015-44337	E/2 W/2 Sec. 18	Not drilled
Patton MDP1 18 Federal 3H	30-015-44333	E/2 W/2 Sec. 18	Not drilled
Patton MDP1 18 Federal 5H	30-015-44272	E/2 E/2 Sec. 18	Not drilled
Patton MDP1 18 Federal 7H	30-015-44273	E/2 E/2 Sec. 18	Not drilled
Sunrise MDP1 8-5 Federal Com 1H	30-015-44369	W/2 W/2 Sec. 5 and W/2 W/2 Sec. 8	Not drilled
Sunrise MDP1 8-5 Federal Com 2H	30-015-44395	W/2 W/2 Sec. 5 and W/2 W/2 Sec. 8	Not drilled
Sunrise MDP1 8-5 Federal Com 3H	30-015-44474	E/2 W/2 Sec. 5 and E/2 W/2 Sec. 8	Not drilled
Sunrise MDP1 8-5 Federal Com 4H	30-015-44475	W/2 E/2 Sec. 5 and W/2 E/2 Sec. 8	Not drilled
Sunrise MDP1 8-5 Federal Com 5H	30-015-44476	E/2 E/2 Sec. 5 and E/2 E/2 Sec. 8	Not drilled
Sunrise MDP1 8-5 Federal Com 6H	30-015-44473	E/2 E/2 Sec. 5 and E/2 E/2 Sec. 8	Not drilled

Project Area is located in Township 24 South, Range 31 East unless otherwise specified

Each CA allocated 87.5% of the production to the Federal leases at a Royalty Rate of 12.5%, for the interest allocation of 10.94%.

CA Pending; 12.5% BLM Royalty, 87.5% NMNM 082896 & NMNM 097133, 12.5 % Fee
Cotton Draw; Bone Spring Pool (13367)

Fed Lease	Well Name	API	Location	Oil (BPD)	Gravity	Gas (MSCFD)	BTU/cf
33 NMNM 082896 NMNM 097133 Fee	Nimitz MDP1 12 Federal Com 6H*	30-015-44528	P-12-24S-30E	824	43	1627	1300

CA Pending; 12.5% BLM Royalty, 87.5% NMNM 082904 & NMNM 057273, 12.5 % Fee
Cotton Draw; Bone Spring Pool (13367)

Fed Lease	Well Name	API	Location	Oil (BPD)	Gravity	Gas (MSCFD)	BTU/cf
NMNM 082904 NMNM 057273 Fee	Palladium MDP1 7-6 Federal Com 4H*	30-015-44295	P-07-24S-31E	1400	42.7	2811	1300

Each CA allocated 93.75% of the production to the Federal leases at a Royalty Rate of 12.5%, for the interest allocation of 11.72%.

**CA Pending; 12.5% BLM Royalty, 93.75% NMNM 082896 & NMNM 097133, 6.25 % Fee
Cotton Draw; Bone Spring Pool (13367)**

Fed Lease	Well Name	API	Location	Oil (BPD)	Gravity	Gas (MSCFD)	BTU/cf
NMNM 082896 NMNM 097133 Fee	Nimitz MDP1 12 Federal Com 7H*	30-015-44529	P-12-24S-30E	824	43	1627	1300

**CA Pending; 12.5% BLM Royalty, 93.75% NMNM 082904 & NMNM 057273, 6.25 % Fee
Cotton Draw; Bone Spring Pool (13367)**

Fed Lease	Well Name	API	Location	Oil (BPD)	Gravity	Gas (MSCFD)	BTU/cf
NMNM 082904 NMNM 057273 Fee	Palladium MDP1 7-6 Federal Com 5H	30-015-44294	P-07-24S-31E	1336	43.5	2148	1372

*Denotes well not yet online. Estimated production values.

Process Description:

The Sand Dunes South Corridor CTB is located in Section 18 T24S R31E at 32.2233, -103.812737 in Eddy County, New Mexico.

All wells will be tested daily prior to Range one of decline. Once wells reach Range one of decline, they will begin being tested via the testing methodology presented in Hearing Order R-14299, described below.

Wells will be tested daily prior to Range one of decline. Wells will be tested at least three times per month once they reach Range one of decline. Once wells reach Range 2 of decline, they will be tested at least twice per month, and at least once per month during Range 3 of decline. Production allocated to each well will be based on the aforementioned well tests and the amount of hours a well was operating in a given month.

Production from all wells will be routed to one of three production trains, based on the federal royalty rate. For example, the 9.375% wells are all routed into the same production train with a dedicated production and test separator for that train with turbine meters for oil and water and an orifice meter for gas. The orifice meters off of the production and test separators will serve as the gas FMPs for that train. After separation, the oil stream will flow through a heater treater and then flow to tanks before being measured by a LACT for each royalty rate train. The aforementioned LACT units will serve as the oil FMPs for each train. Each well and the associated federal royalty rate per train can be seen on the attached facility diagram.

Owner Name	Address	City	State	Zip	Tracking No.
Paul R. Barwis	218 W. Illinois Avenue, Suite 100	Midland	Texas	79701-4620	7016 2140 0000 8669 7973
Jareed Partners, Ltd.	4512 Bent Tree Trail	Midland	Texas	79707	7016 2140 0000 8669 7980
John Lawrence Thoma, Trustee of the Cornerstone Family Trust	6002 County Road 106	Elbert	Colorado	80106-9756	7016 2140 0000 8669 7997
Sandra Mary Thoma	8530 Mill Run Road	Athens	Texas	75751-9058	7016 2140 0000 8669 8000
Chisos Minerals, LLC	1111 Bagby Street, Suite 2150	Houston	Texas	77002	7017 1450 0002 2915 3386
Butkin Investment Company, LLC	P.O. Box 2090	Duncan	Oklahoma	73534	7017 1450 0002 2915 3393
C. Mark Wheeler	C/O CMW Interests, Inc., 4929 Rustic Trail	Midland	Texas	79707-1418	7017 1450 0002 2915 3409
Kimball Royalty Holdings, LLC	777 Taylor Street, Suite 810	Fort Worth	Texas	76102	7017 1450 0002 2915 3607
Rusk Capital Management, LLC	7600 W. Tidwell Road, Suite 800	Houston	Texas	77040	7017 1450 0002 2915 3416
Todd M. Kringen and Karla R. Kringen	8540 E. McDowell Road #59	Mesa	Arizona	85207-1431	7017 1450 0002 2915 3553
Robin Oil & Gas Corporation	8104 NW 122nd Street	Oklahoma City	Oklahoma	73142	7017 1450 0002 2915 3423
EOG Resources Inc.	ATTN: Chuck Moran, 5509 Champions Drive	Midland	Texas	79706	7017 1450 0002 2915 3461
Michael George Hanagan	P.O. Box 1737	Roswell	New Mexico	88202-1737	7017 1450 0002 2915 3478
Taylor Mineral Trust	P.O. Box 1737	Ada	Oklahoma	74821	7017 1450 0002 2915 3560
Stephen C. and Doris June Baxter	P. O. Box 906	Ada	Oklahoma	74821	7017 1450 0002 2915 3454
Redbird Royalty LP	19837 E. Woodhaven Road	Owasso	Oklahoma	74055	7017 1450 0002 2915 3508
COG Operating LLC	One Concho Center, 600 West Illinois	Midland	Texas	79701	7017 1450 0002 2915 3485
Malaga Royalty LLC	P.O. Box 2064	Midland	Texas	79702	7017 1450 0002 2915 3515
MCCOMBS ENERGY LLC	SUITE 403 750 E MULBERRY AVE	SAN ANTONIO	TX	78212	7017 1450 0002 2915 3539
EOG RESOURCES INC	P O BOX 840321	DALLAS	TX	75284	7017 1450 0002 2915 3522