

# MESQUITE SWD, INC.

PO Box 1479  
CARLSBAD, NM 88220  
575-628-0391

January 4, 2018

New Mexico Oil Conservation Division  
Attention: Mr. Phillip Goetze  
1220 South St. Francis Drive  
Santa Fe, New Mexico 87505

Re: Request for Permit Approval Extension  
C-108 Authorization to Inject (Order SWD-1610)  
Approved January 13, 2016  
Gnome East SWD #1  
Township 23 South, Range 30 East, N.M.P.M.  
Section 35: 220' FNL & 305' FWL  
Eddy County, NM

Dear Mr. Goetze:

Mesquite SWD, Inc. respectfully requests administrative approval for a one year extension of the approved C-108 authorization to inject for the above referenced well.

The drilling of this well was postponed due to the drastic reduction in drilling in the area. With the increased activity in the area, we would like to drill this well in late 2018.

There have been no wells drilled within the area of review, nor any ownership or operator changes requiring additional notice since the order was issued.

Please contact me at 575-914-1461 if you need further information.

Thank you for your consideration of this request.

Sincerely,



Melanie J. Wilson  
Regulatory Analyst



## Goetze, Phillip, EMNRD

---

**From:** Goetze, Phillip, EMNRD  
**Sent:** Tuesday, January 9, 2018 9:46 AM  
**To:** 'mjp1692@gmail.com'  
**Cc:** clay@mesquiteswd.net; McMillan, Michael, EMNRD  
**Subject:** RE: REQUEST FOR EXTENSION OF SWD-1610

RE: Gnome East SWD No. 1 (API 30-015-43801) SWD-1610

Melanie:

I have reviewed your request to extend order SWD-1610 and the Division will honor the request. However, this may be the opportunity to resolve the conflict of the surface location between the approved APD (1659 FSL, 268 FWL) and the current SWD order ( 220 FNL, 305 FWL). If you would submit a second correspondence requesting an amended order for the new surface location with the following findings:

1. Are the same AOR wells for both the original application location and the new location? If so, state this. Or if the re-location includes a new AOR well, please provide this information.
2. Does the shift in surface location change the affect persons – those notified in the original application within the ½-mile radius? If there is a new operator, then they will have to be notified.

The original application by R360 (with AOR and notice) is located at:

<http://ocdimage.emnrd.state.nm.us/imaging/AEOrderFileView.aspx?appNo=pMAM1536258742>

With this request, the Division would provide an amended order with the extended end date. The location of the proposed well within the R-111-P/Secretary's Order makes the surface location in the federal APD the "real" location. It's doubtful that Mesquite would get another location approved. Please consider this opportunity and contact me with any questions. PRG

Phillip Goetze, PG  
Engineering Bureau, Oil Conservation Division, NM EMNRD  
1220 South St. Francis Drive, Santa Fe, NM 87505  
Direct: 505.476.3466  
E-mail: [phillip.goetze@state.nm.us](mailto:phillip.goetze@state.nm.us)

**From:** mjp1692@gmail.com [mailto:mjp1692@gmail.com]  
**Sent:** Thursday, January 4, 2018 12:09 PM  
**To:** Goetze, Phillip, EMNRD <Phillip.Goetze@state.nm.us>  
**Cc:** clay@mesquiteswd.net  
**Subject:** REQUEST FOR EXTENSION OF SWD-1610

Hi Phillips,

Attached is a letter requesting an extension on Mesquite SWD, Inc's Gnome East SWD #1, Order SWD-1610. Please let me know if you need anything further to process this request.

Thank you!

Melanie Wilson

575-914-1461

[Mjp1692@gmail.com](mailto:Mjp1692@gmail.com)

## Goetze, Phillip, EMNRD

---

**From:** Melanie Wilson <mjp1692@gmail.com>  
**Sent:** Wednesday, March 14, 2018 3:41 PM  
**To:** Goetze, Phillip, EMNRD  
**Subject:** RE: REQUEST FOR EXTENSION OF SWD-1610  
**Attachments:** Gnome East SWD #1 Sundry.pdf

Hi Phillip!

Attached is a copy of the BLM sundry notice correcting the legal location of the Gnome East SWD #1. Please let me know if you need anything further to process this extension.

Thanks a bunch!

Melanie Wilson

**From:** Goetze, Phillip, EMNRD <Phillip.Goetze@state.nm.us>  
**Sent:** Wednesday, January 10, 2018 9:32 AM  
**To:** Melanie Wilson <mjp1692@gmail.com>  
**Subject:** RE: REQUEST FOR EXTENSION OF SWD-1610

Melanie:

Thanks for pursuing this issue. As stated previously, the extension is good, just want to avoid any future problems with the implementation of the order. Once you can confirm, I will have a letter/amended order to the acting Director. PRG

Phillip Goetze, PG  
Engineering Bureau, Oil Conservation Division, NM EMNRD  
1220 South St. Francis Drive, Santa Fe, NM 87505  
Direct: 505.476.3466  
E-mail: [phillip.goetze@state.nm.us](mailto:phillip.goetze@state.nm.us)

**From:** Melanie Wilson [<mailto:mjp1692@gmail.com>]  
**Sent:** Wednesday, January 10, 2018 9:25 AM  
**To:** Goetze, Phillip, EMNRD <[Phillip.Goetze@state.nm.us](mailto:Phillip.Goetze@state.nm.us)>  
**Subject:** RE: REQUEST FOR EXTENSION OF SWD-1610

Hi Phillip,

We have been working with Duncan Whitlock at BLM. Apparently the location was moved with BLM's consent or maybe request prior to approval, but the change did not make the approved copy of the APD. The legal on the Order is correct. I am meeting with Duncan this afternoon to get the APD straightened out. Jim Rutley was involved so the potash issue was addressed. I will send verification as soon as I have it.

Thank you,  
Melanie

**From:** Goetze, Phillip, EMNRD [<mailto:Phillip.Goetze@state.nm.us>]  
**Sent:** Tuesday, January 9, 2018 9:46 AM  
**To:** [mjp1692@gmail.com](mailto:mjp1692@gmail.com)  
**Cc:** [clay@mesquiteswd.net](mailto:clay@mesquiteswd.net); McMillan, Michael, EMNRD <[Michael.McMillan@state.nm.us](mailto:Michael.McMillan@state.nm.us)>  
**Subject:** RE: REQUEST FOR EXTENSION OF SWD-1610

RE: Gnome East SWD No. 1 (API 30-015-43801) SWD-1610

Melanie:

I have reviewed your request to extend order SWD-1610 and the Division will honor the request. However, this may be the opportunity to resolve the conflict of the surface location between the approved APD (1659 FSL, 268 FWL) and the current SWD order ( 220 FNL, 305 FWL). If you would submit a second correspondence requesting an amended order for the new surface location with the following findings:

1. Are the same AOR wells for both the original application location and the new location? If so, state this. Or if the re-location includes a new AOR well, please provide this information.
2. Does the shift in surface location change the affect persons – those notified in the original application within the ½-mile radius? If there is a new operator, then they will have to be notified.

The original application by R360 (with AOR and notice) is located at:

<http://ocdimage.emnrd.state.nm.us/imaging/AEOrderFileView.aspx?appNo=pMAM1536258742>

With this request, the Division would provide an amended order with the extended end date. The location of the proposed well within the R-111-P/Secretary's Order makes the surface location in the federal APD the "real" location. It's doubtful that Mesquite would get another location approved. Please consider this opportunity and contact me with any questions. PRG

Phillip Goetze, PG  
Engineering Bureau, Oil Conservation Division, NM EMNRD  
1220 South St. Francis Drive, Santa Fe, NM 87505  
Direct: 505.476.3466  
E-mail: [phillip.goetze@state.nm.us](mailto:phillip.goetze@state.nm.us)

**From:** [mjp1692@gmail.com](mailto:mjp1692@gmail.com) [<mailto:mjp1692@gmail.com>]  
**Sent:** Thursday, January 4, 2018 12:09 PM  
**To:** Goetze, Phillip, EMNRD <[Phillip.Goetze@state.nm.us](mailto:Phillip.Goetze@state.nm.us)>  
**Cc:** [clay@mesquiteswd.net](mailto:clay@mesquiteswd.net)  
**Subject:** REQUEST FOR EXTENSION OF SWD-1610

Hi Philips,

Attached is a letter requesting an extension on Mesquite SWD, Inc's Gnome East SWD #1, Order SWD-1610. Please let me know if you need anything further to process this request.

Thank you!

Melanie Wilson

575-914-1461

[Mjp1692@gmail.com](mailto:Mjp1692@gmail.com)

UNITED STATES  
DEPARTMENT OF THE INTERIOR  
BUREAU OF LAND MANAGEMENT

**Carlsbad Field Office**  
**OCD Artesia**  
FORM APPROVED  
BLM NO. 1004-0137  
Expires: January 31, 2018

**SUNDRY NOTICES AND REPORTS ON WELLS**  
*Do not use this form for proposals to drill or to re-enter an abandoned well. Use form 3160-3 (APD) for such proposals.*

**SUBMIT IN TRIPLICATE - Other instructions on page 2**

1. Type of Well <input type="checkbox"/> Oil Well <input type="checkbox"/> Gas Well <input checked="" type="checkbox"/> Other: UNKNOWN OTH		8. Well Name and No. GNOME EAST SWD 1
2. Name of Operator MESQUITE SWD INCORPORATED Contact: MELANIE WILSON E-Mail: mjp1692@gmail.com		9. API Well No. 30-015-43801-00-X1
3a. Address CARLSBAD, NM 88220	3b. Phone No. (include area code) Ph: 575-914-1461	10. Field and Pool or Exploratory Area UNKNOWN
4. Location of Well (Footage, Sec., T., R., M., or Survey Description) Sec 35 T23S R30E NWNW 220FNL 305FWL		11. County or Parish, State EDDY COUNTY, NM

12. CHECK THE APPROPRIATE BOX(ES) TO INDICATE NATURE OF NOTICE, REPORT, OR OTHER DATA

TYPE OF SUBMISSION	TYPE OF ACTION			
<input checked="" type="checkbox"/> Notice of Intent	<input type="checkbox"/> Acidize	<input type="checkbox"/> Deepen	<input type="checkbox"/> Production (Start/Resume)	<input type="checkbox"/> Water Shut-Off
<input type="checkbox"/> Subsequent Report	<input type="checkbox"/> Alter Casing	<input type="checkbox"/> Hydraulic Fracturing	<input type="checkbox"/> Reclamation	<input type="checkbox"/> Well Integrity
<input type="checkbox"/> Final Abandonment Notice	<input type="checkbox"/> Casing Repair	<input type="checkbox"/> New Construction	<input type="checkbox"/> Recomplete	<input checked="" type="checkbox"/> Other Change to Original APD
	<input type="checkbox"/> Change Plans	<input type="checkbox"/> Plug and Abandon	<input type="checkbox"/> Temporarily Abandon	
	<input type="checkbox"/> Convert to Injection	<input type="checkbox"/> Plug Back	<input type="checkbox"/> Water Disposal	

13. Describe Proposed or Completed Operation: Clearly state all pertinent details, including estimated starting date of any proposed work and approximate duration thereof. If the proposal is to deepen directionally or recomple horizontally, give subsurface locations and measured and true vertical depths of all pertinent markers and zones. Attach the Bond under which the work will be performed or provide the Bond No. on file with BLM/BIA. Required subsequent reports must be filed within 30 days following completion of the involved operations. If the operation results in a multiple completion or recompletion in a new interval, a Form 3160-4 must be filed once testing has been completed. Final Abandonment Notices must be filed only after all requirements, including reclamation, have been completed and the operator has determined that the site is ready for final inspection.

Original APD was approved by BLM 05/16/2016 at the following legal location:  
Section 35, T23S, R30E 220 FNL & 305 FWL  
Approved copy of APD that was submitted to OCD had incorrect legal location listed as:  
Section 26, T23S, R30E 1659 FSL & 268 FWL

This sundry notice is to correct the legal location as submitted to OCD to:  
Section 35, T23S, R30E  
220 FNL & 305 FWL - *Unit D*

Correct C-102 is attached.

BLM OIL CONSERVATION  
ARTESIA DISTRICT  
JAN 16 2018  
RECEIVED

14. I hereby certify that the foregoing is true and correct. <b>Electronic Submission #400292 verified by the BLM Well Information System For MESQUITE SWD INCORPORATED, sent to the Carlsbad Committed to AFMSS for processing by DUNCAN WHITLOCK on 01/11/2018 (18DW0048SE)</b>	
Name (Printed/Typed) MELANIE WILSON	Title REGULATORY ANALYST
Signature (Electronic Submission)	Date 01/10/2018

**THIS SPACE FOR FEDERAL OR STATE OFFICE USE**

Accepted For Record <i>J. D. Whitlock</i> Approved By	Title <i>TRPET</i>	Date <i>1/11/18</i>
Conditions of approval, if any, are attached. Approval of this notice does not warrant or certify that the applicant holds legal or equitable title to those rights in the subject lease which would entitle the applicant to conduct operations thereon.		Office <i>CFU</i>

Title 18 U.S.C. Section 1001 and Title 43 U.S.C. Section 1212, make it a crime for any person knowingly and willfully to make to any department or agency of the United States any false, fictitious or fraudulent statements or representations as to any matter within its jurisdiction.

(Instructions on page 2)

**\*\* BLM REVISED \*\* BLM REVISED \*\* BLM REVISED \*\* BLM REVISED \*\* BLM REVISED \*\***

*RWP 1-16-18*

DISTRICT I  
1625 N. French Dr., Hobbs, NM 88240  
Phone (505) 393-6151 Fax: (505) 393-0790

DISTRICT II  
811 S. First St., Artesia, NM 88210  
Phone (505) 748-1253 Fax: (505) 748-9720

DISTRICT III  
1000 Rio Brazos Rd., Altec, NM 87410  
Phone (505) 334-8178 Fax: (505) 334-8170

DISTRICT IV  
1223 S. St. Francis Dr., Santa Fe, NM 87505  
Phone (505) 478-3460 Fax: (505) 478-3462

State of New Mexico  
Energy, Minerals and Natural Resources Department

Form C-102  
Revised August 1, 2011

Submit one copy to appropriate  
District Office

OIL CONSERVATION DIVISION  
1223 South St. Francis Dr.  
Santa Fe, New Mexico 87505

WELL LOCATION AND ACREAGE DEDICATION PLAT

☐ AMENDED REPORT

API Number <b>30-015-43801</b>	Pool Code <b>96101</b>	Pool Name <b>SWD, Devonian</b>
Property Code <b>316252</b>	Property Name <b>GNOME EAST SWD</b>	Well Number <b>1</b>
OGRID No. <b>161968</b>	Operator Name <b>R360</b>	Elevation <b>3384'</b>

Surface Location

UL or lot No.	Section	Township	Range	Lot Idn	Feet from the	North/South line	Feet from the	East/West line	County
<b>D</b>	<b>35</b>	<b>23 S</b>	<b>30 E</b>		<b>220</b>	<b>NORTH</b>	<b>305</b>	<b>WEST</b>	<b>EDDY</b>

Bottom Hole Location If Different From Surface

UL or lot No.	Section	Township	Range	Lot Idn	Feet from the	North/South line	Feet from the	East/EAST LINE	County

Dedicated Acres	Joint or Infill	Consolidation Code	Order No.

NO ALLOWABLE WILL BE ASSIGNED TO THIS COMPLETION UNTIL ALL INTERESTS HAVE BEEN CONSOLIDATED  
OR A NON-STANDARD UNIT HAS BEEN APPROVED BY THE DIVISION

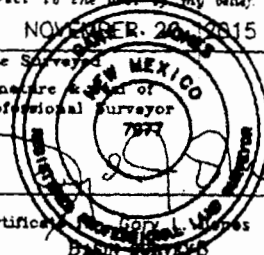
<p><b>SURFACE LOCATION</b>          Lat - N 32°16'04.98"          Long - W 103°51'33.51"          NAD83 - N 461574.5          E 687851.0          (NAD-83)</p>	<p>N 461823.3 E 662591.4 (NAD 83)</p>	<p><b>OPERATOR CERTIFICATION</b>          I hereby certify that the information contained herein is true and complete to the best of my knowledge and belief, and that this organization either owns a working interest or undivided mineral interest in the land including the proposed bottom hole location or has a right to drill this well at this location pursuant to a contract with an owner of such a mineral or working interest or to a voluntary pooling agreement or a compulsory pooling order heretofore entered by the division.</p> <p><i>Melanie Wilson</i> 11/10/218          Signature Date  <b>Melanie Wilson</b>          Printed Name  <b>mjp1692@gmail.com</b>          Email Address</p>	
	<p>N 450182.2 E 662510.5 (NAD 83)</p>		<p><b>SURVEYOR CERTIFICATION</b>          I hereby certify that the well location shown on this plat was plotted from field notes of actual surveys made by me or under my supervision and that the same is true and correct to the best of my belief.</p> <p>NOVEMBER 20 2015          Date Surveyed          Signature &amp; Seal of Professional Surveyor            Certificate No. 7977          State of New Mexico</p>
	<p>N 456518.0 E 662510.5 (NAD 83)</p>		<p>0' 500' 1000' 1500' 2000'          SCALE: 1" = 1000'          WO Num.: 32057</p>
	<p>N 456539.8 E 662592.5 (NAD 83)</p>		

SECTION 35, TOWNSHIP 23 SOUTH, RANGE 30 EAST. N.M.P.M.,  
EDDY COUNTY, NEW MEXICO.

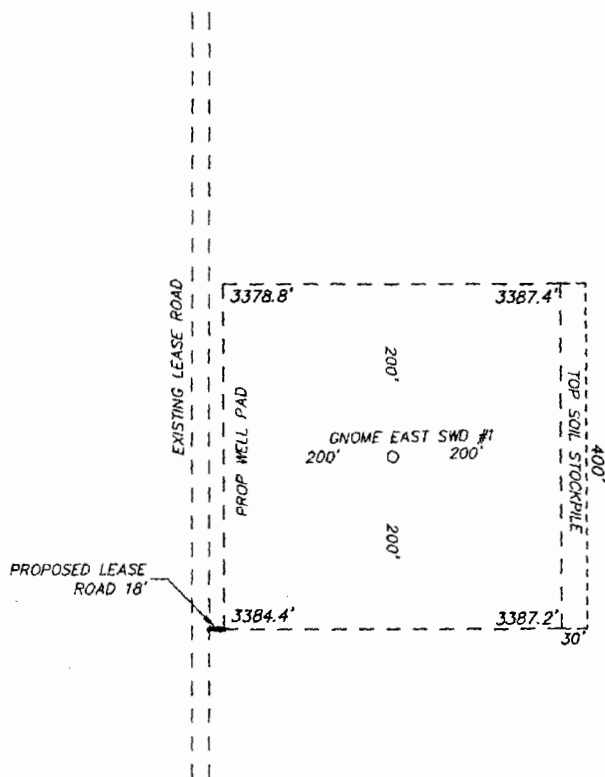

R360 ENVIRONMENTAL SOLUTIONS  
GNOME EAST SWD #1  
ELEV. - 3384'  
Lat - N 32°16'04.99"  
Long - W 103°51'33.51"  
NMSPCE- N 461574.5  
E 687850.9  
(NAD-83)

LOVING, NM IS ±13 MILES TO THE WEST OF LOCATION.

Directions to Location:

FROM THE INTERSECTION OF STATE HIGHWAY 128 &  
COUNTY ROAD 795 GO SOUTH ON COUNTY ROAD 795  
0.5 MILES, CONTINUE SOUTH ON LEASE ROAD 3.9  
MILES, THEN GO EAST 0.5 MILES THEN SOUTH 0.2  
MILES TO PROPOSED LEASE ROAD TO LOCATION

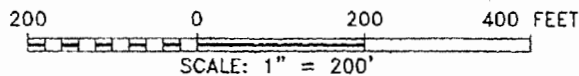

**R360 ENVIRONMENTAL SOLUTIONS**

REF: GNOME EAST SWD #1 / WELL PAD TOPO

THE GNOME EAST SWD #1 LOCATED 220' FROM  
THE NORTH LINE AND 305' FROM THE WEST LINE OF  
SECTION 35, TOWNSHIP 23 SOUTH, RANGE 30 EAST.

N.M.P.M., EDDY COUNTY, NEW MEXICO.

Basin Surveys, Inc.  
P.O. Box 1786 (575) 393-7316 Office  
120 West Court Rd. (575) 362-2206 Fax  
in the field Mobile New Mexico 8824 basin-surveys.com

W.O. Number: 32057 Drawn By: J GOAD Date: 11-20-2015 Survey Date: 11-13-2015 Sheet 1 of 1 Sheets



SECTION 35, TOWNSHIP 23 SOUTH, RANGE 30 EAST. N.M.P.M.,  
EDDY COUNTY, NEW MEXICO.

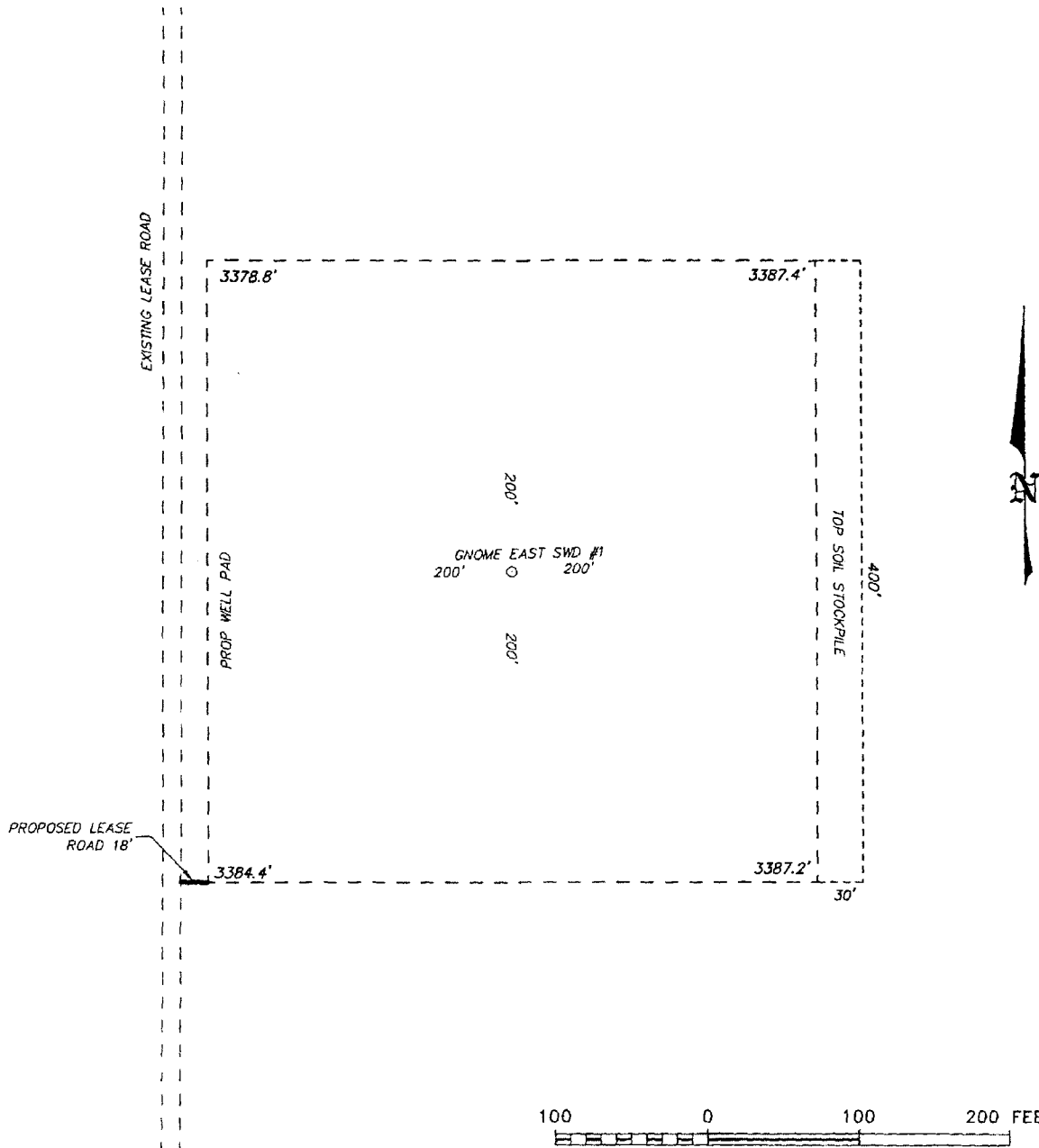

**R360 ENVIRONMENTAL SOLUTIONS**

REF: GNOME EAST SWD #1 / WELL PAD TOPO

THE GNOME EAST SWD #1 LOCATED 220' FROM  
THE NORTH LINE AND 305' FROM THE WEST LINE OF  
SECTION 35, TOWNSHIP 23 SOUTH, RANGE 30 EAST.

N.M.P.M., EDDY COUNTY, NEW MEXICO.

FOCUS SURVEYING & CONSULTING, INC.  
P.O. Box 788 Hobbs, NM 88241  
(575) 393-7316 Office  
(575) 393-2206 Fax  
basin@surveys.com

W.O. Number: 32057 Drawn By: J GOAD Date: 11-20-2015 Survey Date: 11-13-2015 Sheet 1 of 1 Sheets



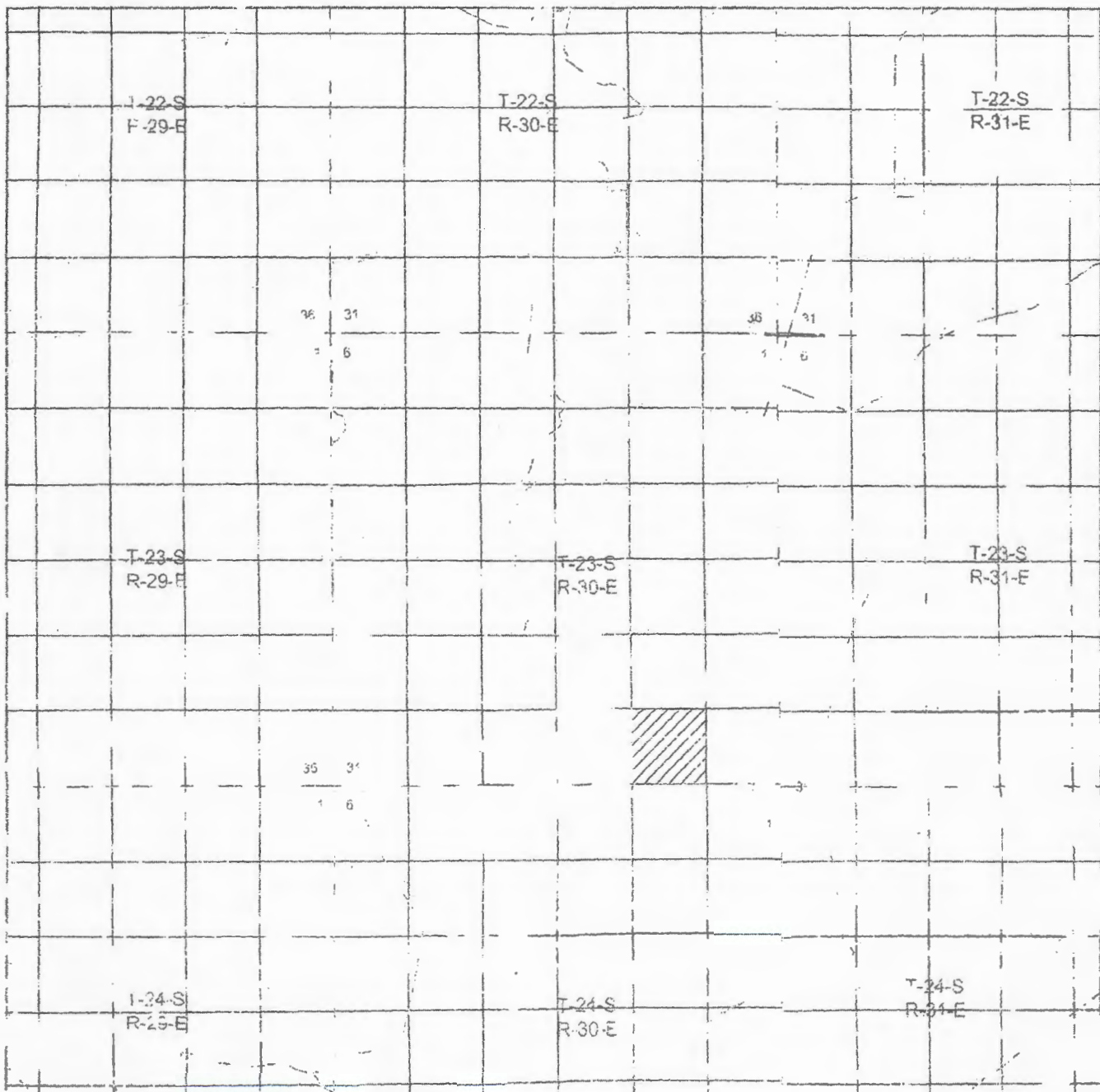

Located 220' FNL and 505' FNL  
 Section 35, Township 23 South, Range 30 East,  
 N.M.P.M., Eddy County, New Mexico

P.O. Box 786  
 20 N. West County Rd.  
 Hobbs, New Mexico 88241  
 (575) 393-7316 - Office  
 (575) 392-2206 Fax  
 web: survey@s.com

0 1 MI 2 MI 3 MI 4 MI  
 SCALE: 1" = 2 MILES  
 W.D. Number: 16 12057  
 Survey Date: 1 3-20-05  
 YELLOW TIN USA JAG  
 BLUE INT T A U  
 ALUMA COLOR F.E. AND

**R360**  
**ENVIRONMENTAL**  
**SOLUTIONS**

for used on: excellent  
 in auto field



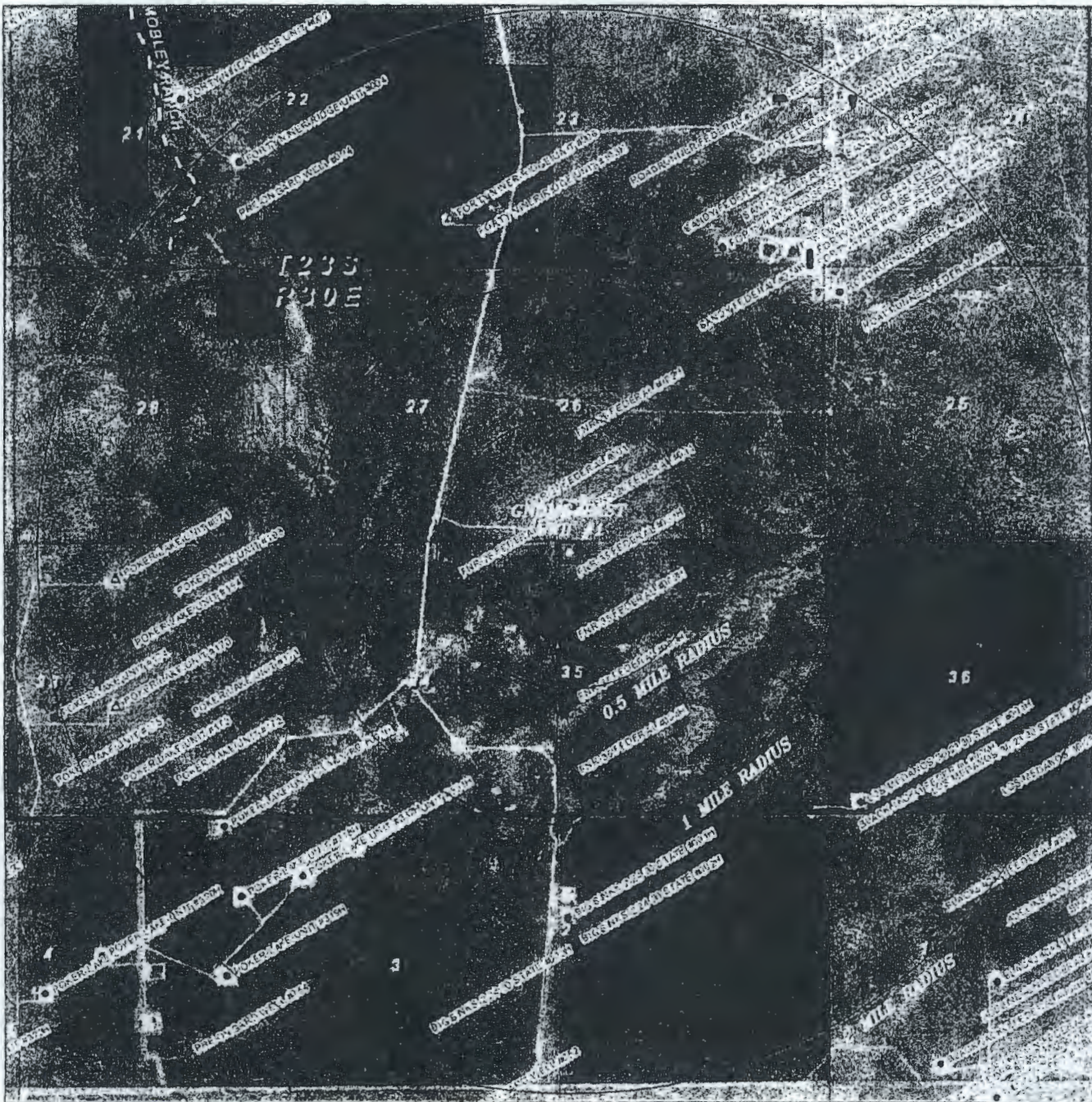

# GNOME FUEL AD #1

Located 220' FNL and 305' FNL  
 Section 35, Township 23 South, Range 30 East,  
 N.M.P.M., Eddy County, New Mexico.

P.O. Box 1786  
 20 N. West County Rd.  
 Hobbs New Mexico 88241  
 505, 593-7316 - Office  
 (505) 392-2206 Fax  
 uasinsurveys.com

1000' 2000' 3000' 4000'  
 SCALE: 1" = 2000'  
 W.D. Number: 3205  
 Survey Date: 11-13-2015  
 YELLOW TINT - USA LAND  
 BLUE TINT - STATE LAND  
 NATURAL COLOR - FEE LAND

**R360**  
**ENVIRONMENTAL**  
**SOLUTIONS**

**Surveys**  
 focused on excellence  
 in the oilfield