

RECEIVED: <i>2/23/2018</i>	REVIEWER: <i>MAM</i>	TYPE: <i>NSP</i>	APP NO: <i>PM 1806040439</i>
-------------------------------	-------------------------	---------------------	---------------------------------

ABOVE THIS TABLE FOR OCD DIVISION USE ONLY

**NEW MEXICO OIL CONSERVATION DIVISION**

- Geological &amp; Engineering Bureau -

1220 South St. Francis Drive, Santa Fe, NM 87505

**ADMINISTRATIVE APPLICATION CHECKLIST**

THIS CHECKLIST IS MANDATORY FOR ALL ADMINISTRATIVE APPLICATIONS FOR EXCEPTIONS TO DIVISION RULES AND REGULATIONS WHICH REQUIRE PROCESSING AT THE DIVISION LEVEL IN SANTA FE

**Applicant:** Mewbourne Oil Company**OGRID Number:** 14744**Well Name:** Lindale 24/25 W1AH Fed #1H ; # *211***API:** 30-015-44713*30-05-44713***Pool:** Purple Sage Wolfcamp Gas**Pool Code:** 98220**SUBMIT ACCURATE AND COMPLETE INFORMATION REQUIRED TO PROCESS THE TYPE OF APPLICATION INDICATED BELOW****1) TYPE OF APPLICATION:** Check those which apply for [A]

A. Location - Spacing Unit - Simultaneous Dedication

☐ NSL☒ NSP (PROJECT AREA)☒ NSP (PRORATION UNIT)☐ SD

B. Check one only for [I] or [II]

[I] Commingling - Storage - Measurement

☐ DHC☐ CTB☐ PLC☐ PC☐ OLS☐ OLM

[II] Injection - Disposal - Pressure Increase - Enhanced Oil Recovery

☐ WFX☐ PMX☐ SWD☐ IPI☐ EOR☐ PPR**2) NOTIFICATION REQUIRED TO:** Check those which apply.A. ☒ Offset operators or lease holdersB. ☐ Royalty, overriding royalty owners, revenue ownersC. ☐ Application requires published noticeD. ☐ Notification and/or concurrent approval by SLOE. ☒ Notification and/or concurrent approval by BLMF. ☐ Surface ownerG. ☒ For all of the above, proof of notification or publication is attached, and/or,H. ☐ No notice required**FOR OCD ONLY**☐ Notice Complete☐ Application  
Content  
Complete

- 3) CERTIFICATION:** I hereby certify that the information submitted with this application for administrative approval is **accurate** and **complete** to the best of my knowledge. I also understand that **no action** will be taken on this application until the required information and notifications are submitted to the Division.

Note: Statement must be completed by an individual with managerial and/or supervisory capacity.

Raymond Winkeljohn

Print or Type Name

Signature

2/20/2018

Date

432-682-3715

Phone Number

rwinkeljohn@mewbourne.com

e-mail Address

District I  
1625 N. French Dr., Hobbs, NM 88240  
Phone: (575) 393-6161 Fax: (575) 393-0720  
District II  
811 S. First St., Artesia, NM 88210  
Phone: (575) 748-1283 Fax: (575) 748-9720  
District III  
1000 Rio Brazos Road, Artec, NM 87410  
Phone: (505) 334-6178 Fax: (505) 334-6170  
District IV  
1220 S. St. Francis Dr., Santa Fe, NM 87505  
Phone: (505) 476-3460 Fax: (505) 476-3462

State of New Mexico  
Energy, Minerals & Natural Resources Department  
**OIL CONSERVATION DIVISION**  
1220 South St. Francis Dr.  
Santa Fe, NM 87505

Form C-102  
Revised August 1, 2011  
Submit one copy to appropriate  
District Office

☐ AMENDED REPORT

**WELL LOCATION AND ACREAGE DEDICATION PLAT**

<sup>1</sup> API Number 30-015-44713		<sup>2</sup> Pool Code 98220	<sup>3</sup> Pool Name PURPLE SAGE WOLFCAMP
<sup>4</sup> Property Code	<sup>5</sup> Property Name LINDALE 24/25 WIAH FEDERAL		<sup>6</sup> Well Number 1H
<sup>7</sup> OGRID NO. 14744	<sup>8</sup> Operator Name MEWBOURNE OIL COMPANY		<sup>9</sup> Elevation 3183'

<sup>10</sup> Surface Location

UL or lot no.	Section	Township	Range	Lot Idn	Feet from the	North/South line	Feet from the	East/West line	County
A	24	26S	30E		185	NORTH	330	EAST	EDDY

<sup>11</sup> Bottom Hole Location If Different From Surface

UL or lot no.	Section	Township	Range	Lot Idn	Feet from the	North/South line	Feet from the	East/West line	County
H	25	26S	30E		2310	NORTH	330	EAST	EDDY

<sup>12</sup> Dedicated Acres 480	<sup>13</sup> Joint or Infill	<sup>14</sup> Consolidation Code	<sup>15</sup> Order No.
--------------------------------------	-------------------------------	----------------------------------	-------------------------

Lindale 24/25 WIAH Fed #1H  
S.L. 185' FNL & 330' FEL, Section 24

No allowable will be assigned to this completion until all

has been approved by the division.

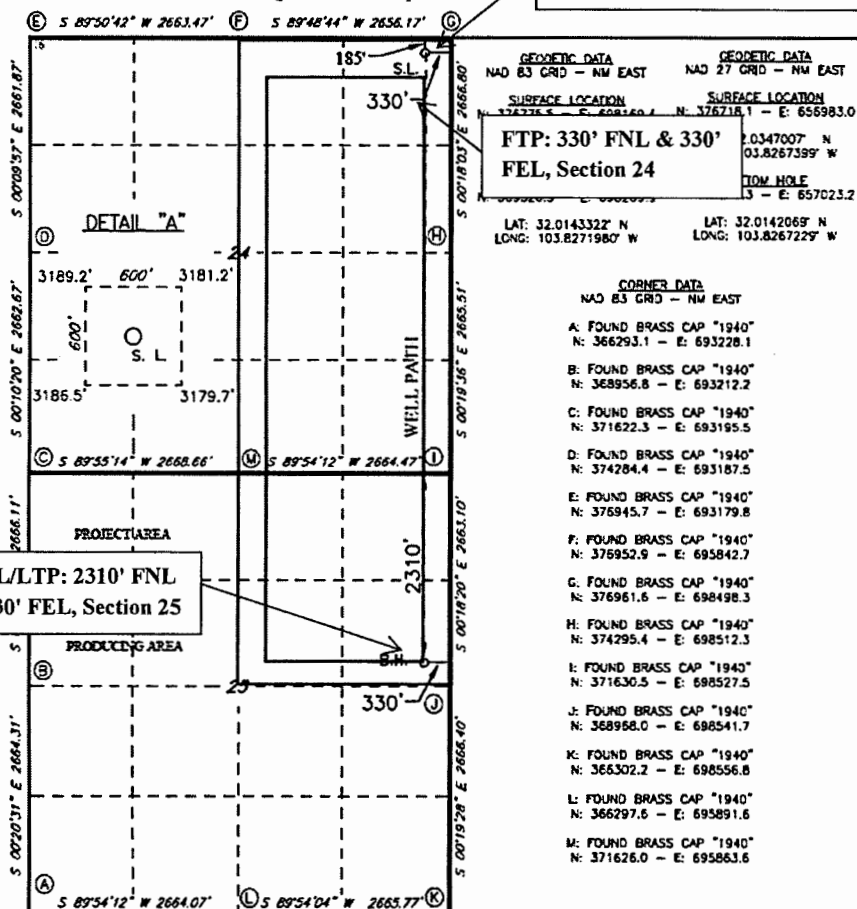

<sup>17</sup> OPERATOR CERTIFICATION

I hereby certify that the information contained herein is true and complete to the best of my knowledge and belief, and that this organization either owns a working interest or unleased mineral interest in the land including the proposed bottom hole location or has a right to drill this well at this location pursuant to a contract with an owner of such a mineral or working interest, or to a voluntary pooling agreement or a compulsory pooling order heretofore entered by the division.

Signature: *Bradley Bishop* Date: 6-16-17

Printed Name: **BRADLEY BISHOP**

E-mail Address: **BBISHOP@MEWBOURNE.COM**

<sup>18</sup> SURVEYOR CERTIFICATION

I hereby certify that the well location shown on this plat was plotted from field notes of actual surveys made by me or under my supervision, and that the same is true and correct to the best of my belief.

6-7-2017

Date of Survey

Signature and Seal of Professional Surveyor

**ROBERT M. HOWETT**  
NEW MEXICO  
19880  
PROFESSIONAL SURVEYOR  
19880  
Certificate Number

Job No.: LS1706327

**District I**  
1625 N. French Dr., Hobbs, NM 88240  
Phone: (575) 393-6161 Fax: (575) 393-0726  
**District II**  
811 S. First St., Azusa, NM 88210  
Phone: (575) 743-1283 Fax: (575) 743-9720  
**District III**  
1000 Rio Bruni Road, Azusa, NM 87410  
Phone: (505) 334-6174 Fax: (505) 334-6170  
**District IV**  
1220 S. St. Francis Dr., Santa Fe, NM 87505  
Phone: (505) 476-3460 Fax: (505) 476-3462

State of New Mexico  
Energy, Minerals & Natural Resources Department  
**OIL CONSERVATION DIVISION**  
1220 South St. Francis Dr.  
Santa Fe, NM 87505

Form C-102  
Revised August 1, 2011  
Submit one copy to appropriate  
District Office

☐ AMENDED REPORT

**WELL LOCATION AND ACREAGE DEDICATION PLAT**

1 API Number 30-015-44714		2 Pool Code 98220		3 Pool Name <b>PURPLE SAGE WOLFCAMP GAS</b>	
4 Property Code		5 Property Name <b>LINDALE 24/25 WIAH FEDERAL</b>			6 Well Number <b>2H</b>
7 GRID NO. <b>14744</b>		8 Operator Name <b>MEWBOURNE OIL COMPANY</b>			9 Elevation <b>3182'</b>

**10 Surface Location**

UL or lot no.	Section	Township	Range	Lot 13n	Feet from the	North/South line	Feet from the	East/West line	County
<b>A</b>	<b>24</b>	<b>26S</b>	<b>30E</b>		<b>185</b>	<b>NORTH</b>	<b>295</b>	<b>EAST</b>	<b>EDDY</b>

**11 Bottom Hole Location If Different From Surface**

UL or lot no.	Section	Township	Range	Lot 13n	Feet from the	North/South line	Feet from the	East/West line	County
<b>H</b>	<b>25</b>	<b>26S</b>	<b>30E</b>		<b>2310</b>	<b>NORTH</b>	<b>990</b>	<b>EAST</b>	<b>EDDY</b>

12 Dedicated Acres <b>480</b>	13 Joint or In-fill	14 Consolidation Code	15 Order No.
----------------------------------	---------------------	-----------------------	--------------

**Lindale 24/25 WIAH Fed #2H**  
**S.L. 185' FNL & 295' FEL, Section 24**

No allowable will be assigned to this completion until it has been approved by the division.

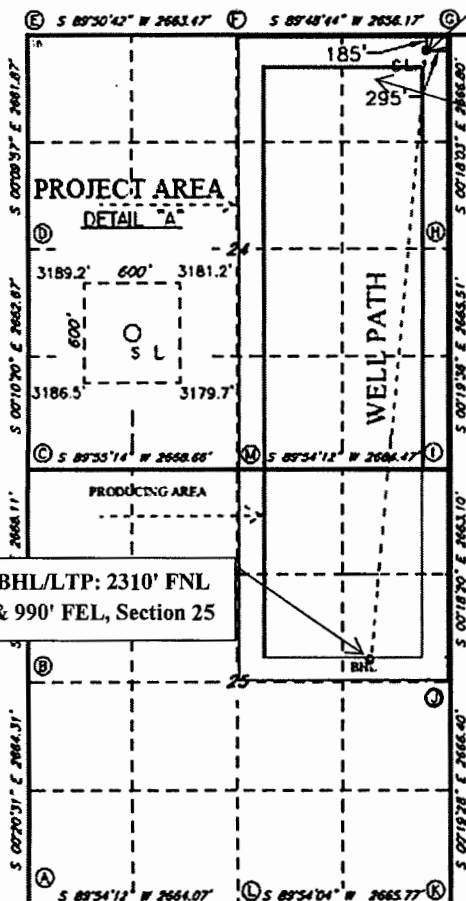

**GEODETIC DATA**  
NAD 83 GRID - NM EAST

**FTP: 330' FNL & 990' FEL, Section 24**

**BOTTOM HOLE**  
N: 369320.3 - E: 698209.9  
LAT: 32.0143322° N  
LONG: 103.8271980° W

**CORNER DATA**  
NAD 83 GRID - NM EAST

- A: FOUND BRASS CAP "1940"  
N: 368293.1 - E: 693226.1
- B: FOUND BRASS CAP "1940"  
N: 368956.8 - E: 693212.2
- C: FOUND BRASS CAP "1940"  
N: 371622.3 - E: 693195.5
- D: FOUND BRASS CAP "1940"  
N: 374284.4 - E: 693187.5
- E: FOUND BRASS CAP "1940"  
N: 376845.7 - E: 693179.8
- F: FOUND BRASS CAP "1940"  
N: 376952.9 - E: 695612.7
- G: FOUND BRASS CAP "1940"  
N: 376961.8 - E: 696498.3
- H: FOUND BRASS CAP "1940"  
N: 374295.4 - E: 698512.3
- I: FOUND BRASS CAP "1940"  
N: 371630.3 - E: 698527.5
- J: FOUND BRASS CAP "1940"  
N: 368968.0 - E: 698341.7
- K: FOUND BRASS CAP "1940"  
N: 366302.2 - E: 698556.8
- L: FOUND BRASS CAP "1940"  
N: 366297.8 - E: 695891.8
- M: FOUND BRASS CAP "1940"  
N: 371628.0 - E: 695863.6

**12 OPERATOR CERTIFICATION**

I hereby certify that the information contained herein is true and complete to the best of my knowledge and belief, and that this organization either owns a working interest or undivided mineral interest in the land including the proposed bottom hole location or has a right to drill this well at this location pursuant to a contract with an owner of such a mineral or working interest or to a voluntary pooling agreement or a compulsory pooling order heretofore entered by the division.

Signature: **BRADLEY BISHOP** Date: **02-19-18**

Printed Name: **BRADLEY BISHOP**  
Email Address: **BBISHOP@MEWBOURNE.COM**

**13 SURVEYOR CERTIFICATION**

I hereby certify that the well location shown on this plat was plotted from field notes of actual surveys made by me or under my supervision, and that the same is true and correct to the best of my belief.

**10-25-2017**

Date of Survey

Signature and Seal of Professional Surveyor

**19880**

Certificate Number

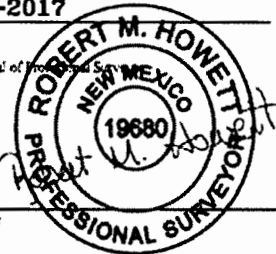

Job No.: **LS1710703**

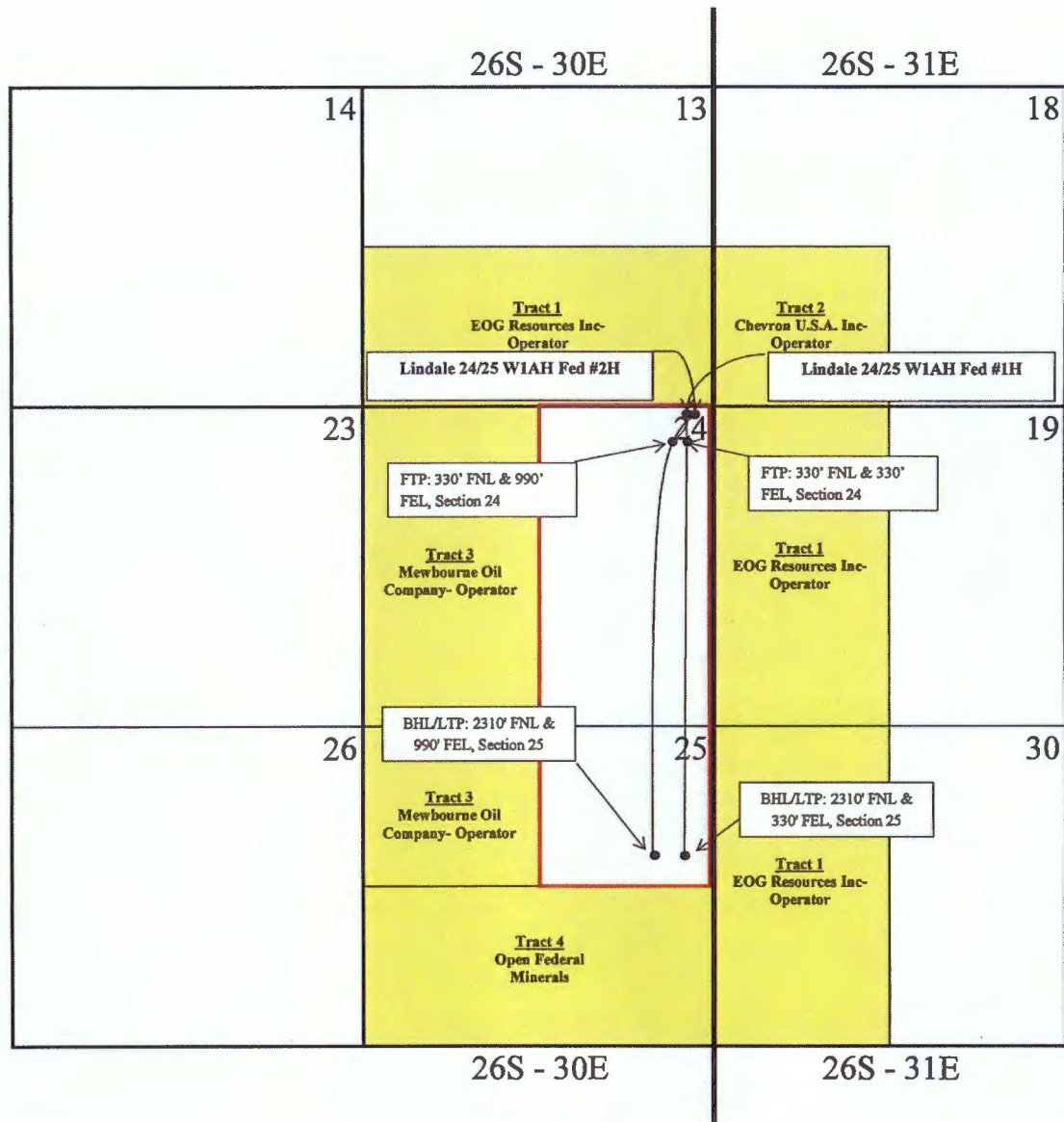

— 480.00-Acre Spacing Unit  
 Affected Offset Acreage/Tracts

**Mewbourne Oil Company**  
**Application for Unorthodox Well Location**  
**Lindale 24/25 W1AH Fed #1H**  
**Lindale 24/25 W1AH Fed #2H**  
**Affected Offset Acreage**

**Notice List**  
**Mewbourne Oil Company**  
**Application for Non-Standard Proration Unit**  
**Lindale 24/25 W1AH Fed #1H & Lindale 24/25 W1AH Fed #2H,**  
**Sections 24/25, T26S, R30E**  
**Eddy County, New Mexico**

Owners Noticed	Tract Number	Certified Tracking Number
Chevron USA Inc 1400 Smith St. Houston, TX 77002 Attn: Ms. Kristen Hunter	Tract 2	9414 8106 9994 5029 3718 45
EOG Resources, Inc 5509 Champions Drive Midland, TX 79706 Attn: Wendy Dalton	Tract 1	9414 8106 9994 5029 3718 83
Occidental Permian Limited Partnership 5 Greenway Plaza, Suite 110 Houston, TX 77046 Attn: Lauren Guest	Tract 3	9414 8106 9994 5029 3719 75
RKI Exploration & Production, LLC 3500 One Williams Center, MD 35 Tulsa, OK 74172 Attn: Aaron Young	Tract 3	9414 8106 9994 5029 3720 02
Bureau of Land Management Carlsbad Field Office 620 E. Greene Street Carlsbad, NM 88220 Attn: Deborah Ham	Tract 4	9414 8106 9994 5029 3720 40
NMOCD 811 S. First St. Artesia, NM 88210 Attn: Mr. Paul Kautz	See Attached Plat N/A	9414 8106 9994 5029 3721 18

## MEWBOURNE OIL COMPANY

500 West Texas, Suite 1020

Midland, Texas 79701

Phone (432) 682-3715

Fax (432) 685-4170

February 23, 2018

Via Certified Mail

See Attached List

Re: Mewbourne Oil Company's Application for Unorthodox Proration Unit

Lindale 24/25 W1AH Fed #1H (API# 30-015-44713)

Surface Location: 185' FNL & 330' FEL (Unit A in Section 24)  
First Take Point: 330' FNL & 330' FEL (Unit A Section 24)  
Last Take Point: 2310' FNL & 330' FEL (Unit P in Section 25)  
Bottom hole Location: 2310' FNL & 330' FEL (Unit P in Section 25)  
Proration Unit: E/2 of Section 24 and NE/4 of Section 25, T-26-S, R-30-E,  
NMPM, Eddy County, New Mexico  
Pool: Purple Sage Wolfcamp Gas Pool (98220)

Lindale 24/25 W1AH Fed #2H (API# 30-015-44714)

Surface Location: 185' FNL & 295' FEL (Unit I in Section 24)  
First Take Point: 330' FNL & 990' FEL (Unit I Section 24)  
Last Take Point: 2310' FNL & 990' FEL (Unit P in Section 25)  
Bottom hole Location: 2310' FNL & 990' FEL (Unit P in Section 25)  
Proration Unit: E/2 of Section 24 and NE/4 of Section 25, T-26-S, R-30-E,  
NMPM, Eddy County, New Mexico  
Pool: Purple Sage Wolfcamp Gas Pool (98220)

Ladies and Gentlemen:

Please find the enclosed copy of the application filed by Mewbourne Oil Company ("Mewbourne") for approval of an unorthodox proration unit for the Lindale 24/25 W1AH Fed #1H well and the Lindale 24/25 W1AH Fed #2H well located at the surface, first take point, last take point, and bottom hole locations described above. The wells will test the Purple Sage Wolfcamp Gas Pool and will be dedicated to an unorthodox 480-acre gas spacing and proration unit comprising the E/2 of Section 24 and the NE/4 of Section 25, T-26-S, R-30-E, NMPM, Eddy County, New Mexico. The unorthodox proration unit is necessary in order to maximize the recovery of oil and gas reserves within the Wolfcamp formation underlying the E/2 of Section 24 and the NE/4 of Section 25.

As the owner of an interest that may be affected by the proposed unorthodox proration unit, you are being provided notice as per Division rules and regulations. *Objections must be filed in writing at the Division's Santa Fe office within 20 days from the date this notice was sent to you.* If no objection is received within twenty days after the filing of this application and proof of notice with the Division, the application may be approved.

Enclosure

Xc: OCD-Artesia

Should you have any questions regarding the above, please email me at [rwinkeljohn@mewbourne.com](mailto:rwinkeljohn@mewbourne.com) or call me at (432) 682-3715.

Very truly yours,

**MEWBOURNE OIL COMPANY**

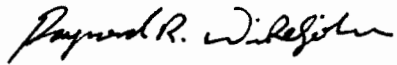
A handwritten signature in black ink, appearing to read "Raymond R. Winkeljohn". The signature is fluid and cursive, with the first name "Raymond" and last name "Winkeljohn" clearly legible.

Raymond Winkeljohn  
Landman

## MEWBOURNE OIL COMPANY

500 West Texas, Suite 1020  
Midland, Texas 79701  
Phone (432) 682-3715  
Fax (432) 685-4170

February 23, 2018

Via Email

New Mexico Oil Conservation Division  
1220 S. St. Francis Drive  
Santa Fe, New Mexico 87505  
Attn: Mr. Will V. Jones

Re: Application for Unorthodox Proration Unit

Lindale 24/25 W1AH Fed #1H (API# 30-015-44713)

Surface Location: 185' FNL & 330' FEL (Unit A in Section 24)  
First Take Point: 330' FNL & 330' FEL (Unit A Section 24)  
Last Take Point: 2310' FNL & 330' FEL (Unit P in Section 25)  
Bottom hole Location: 2310' FNL & 330' FEL (Unit P in Section 25)  
Proration Unit: E/2 of Section 24 and NE/4 of Section 25, T-26-S, R-30-E,  
NMPM, Eddy County, New Mexico  
Pool: Purple Sage Wolfcamp Gas Pool (98220)

Lindale 24/25 W1AH Fed #2H (API# 30-015-44714)

Surface Location: 185' FNL & 295' FEL (Unit I in Section 24)  
First Take Point: 330' FNL & 990' FEL (Unit I Section 24)  
Last Take Point: 2310' FNL & 990' FEL (Unit P in Section 25)  
Bottom hole Location: 2310' FNL & 990' FEL (Unit P in Section 25)  
Proration Unit: E/2 of Section 24 and NE/4 of Section 25, T-26-S, R-30-E,  
NMPM, Eddy County, New Mexico  
Pool: Purple Sage Wolfcamp Gas Pool (98220)

Dear Mr. Jones:

Pursuant to Division Rule 19.15.15.13, Mewbourne Oil Company ("Mewbourne") respectfully requests administrative approval of an unorthodox proration unit for its proposed Lindale 24/25 W1AH Fed #1H well and the Lindale 24/25 W1AH Fed #2H well. These wells will be drilled as horizontal wells in the Purple Sage Wolfcamp Gas Pool (98220).

The Lindale 24/25 W1AH Fed #1H well and the Lindale 24/25 W1AH Fed #2H well will be dedicated to an unorthodox 480-acre gas spacing and proration unit comprising the E/2 of Section 24 and the NE/4 of Section 25.



Mewbourne Oil Company  
Unorthodox Proration Unit  
Lindale 24/25 W1AH Fed #1H  
Lindale 24/25 W1AH Fed #1H  
Page 2 of 2

The unorthodox proration unit is necessary in order to maximize the recovery of oil and gas reserves and prevent waste from the Wolfcamp formation underlying the E/2 of Section 24 and the NE/4 of Section 25.

The affected offset acreage comprises Sections 13 (S/2), 24 (W/2), 25 (NE/4, S/2), T26S, R30E, NMPM and Sections 30 (W/2), 19 (W/2), and 18 (SW/4), T26S, R31E, NMPM (See Attached Map). There are currently the following Wolfcamp producers within the offset acreage:

Operator	Name	Number	API	Section
EOG Resources, Inc	El Paso 13 Federal	1	3001531352	13
Chevron U.S.A. Inc	Spitfire 18	1	3001525455	18
EOG Resources, Inc	Phantom Draw Federal Unit	4	3001531235	30

Notice of this application is being provided to Chevron U.S.A. Inc, EOG Resources, Inc, Occidental Permian Limited Partnership, RKI Exploration & Production, LLC, the Bureau of Land Management and the NMOCD.

Attached are Form C-102's showing the surface, first take point, last take point, and bottom hole locations for the Lindale 24/25 W1AH Fed #1H well and the Lindale 24/25 W1AH Fed #2H well. Also, attached is a map showing the affected offset acreage, notice list, and offset notice letter.

All owners noticed on the attached notice list were sent the Application for Unorthodox Well Location via certified mail on February 23, 2018.

In summary, approval of the application will provide Mewbourne Oil Company the opportunity to recover additional oil and gas reserves from the Purple Sage Wolfcamp Gas Pool (98220) underlying the E/2 of Section 24 and the NE/4 of Section 25 that may otherwise not be recovered, thereby preventing waste, and will not violate correlative rights.

Should you have any questions regarding the above, please email me at [rwinkeljohn@mewbourne.com](mailto:rwinkeljohn@mewbourne.com) or call me at (432) 682-3715.

Very truly yours,

**MEWBOURNE OIL COMPANY**



Raymond Winkeljohn  
Landman

Xc: OCD-Artesia