

NSL-7709

Revised March 23, 2017

RECEIVED: 4/11/2018	REVIEWER: LRL	TYPE: NSL	APP NO: RMA-1810949415
------------------------	------------------	--------------	---------------------------

ABOVE THIS TABLE FOR OCD DIVISION USE ONLY

## NEW MEXICO OIL CONSERVATION DIVISION

- Geological & Engineering Bureau -  
1220 South St. Francis Drive, Santa Fe, NM 87505



## ADMINISTRATIVE APPLICATION CHECKLIST

THIS CHECKLIST IS MANDATORY FOR ALL ADMINISTRATIVE APPLICATIONS FOR EXCEPTIONS TO DIVISION RULES AND  
REGULATIONS WHICH REQUIRE PROCESSING AT THE DIVISION LEVEL IN SANTA FE

Applicant: EOG Resources, Inc.

OGRID Number: 7377

Well Name: Ruby 2 State Com No. 707H Well

API: 30-025-44317

Pool: Hardin Tank; Wolfcamp

Pool Code: 96658

**SUBMIT ACCURATE AND COMPLETE INFORMATION REQUIRED TO PROCESS THE TYPE OF APPLICATION  
INDICATED BELOW**

1) **TYPE OF APPLICATION:** Check those which apply for [A]

A. Location – Spacing Unit – Simultaneous Dedication

☒ NSL☐ NSP (PROJECT AREA)☐ NSP (PRORATION UNIT)☐ SD

B. Check one only for [I] or [II]

[I] Commingling – Storage – Measurement

☐ DHC☐ CTB☐ PLC☐ PC☐ OLS☐ OLM

[II] Injection – Disposal – Pressure Increase – Enhanced Oil Recovery

☐ WFX☐ PMX☐ SWD☐ IPI☐ EOR☐ PPR**FOR OCD ONLY**☐

Notice Complete

☐Application  
Content  
Complete2) **NOTIFICATION REQUIRED TO:** Check those which apply.A. ☐ Offset operators or lease holdersB. ☐ Royalty, overriding royalty owners, revenue ownersC. ☐ Application requires published noticeD. ☒ Notification and/or concurrent approval by SLOE. ☐ Notification and/or concurrent approval by BLMF. ☐ Surface ownerG. ☒ For all of the above, proof of notification or publication is attached, and/or,H. ☐ No notice required

3) **CERTIFICATION:** I hereby certify that the information submitted with this application for  
administrative approval is **accurate** and **complete** to the best of my knowledge. I also  
understand that **no action** will be taken on this application until the required information and  
notifications are submitted to the Division.

**Note: Statement must be completed by an individual with managerial and/or supervisory capacity.**

Adam G. Rankin

Print or Type Name

Signature

April 18, 2018

Date

505-988-4421

Phone Number

agrarkin@hollandhart.com

e-mail Address



**Adam G. Rankin**  
**Associate**  
**Phone** (505) 954-7294  
**Fax** (505) 983-6043  
 AGRankin@hollandhart.com

April 18, 2018

**VIA HAND DELIVERY**

Heather Riley  
 Oil Conservation Division  
 New Mexico Department of Energy,  
 Minerals and Natural Resources  
 1220 South Saint Francis Drive  
 Santa Fe, New Mexico 87505

**Re: Application of EOG Resources, Inc. for administrative approval of an unorthodox well location for its Ruby 2 State Com No. 707H Well in the E/2 E/2 of Section 2, Township 26 South, Range 34 East, N.M.P.M., Lea County, New Mexico.**

Dear Ms. Riley:

EOG Resources, Inc. (OGRID No. 7377) seeks administrative approval of an unorthodox well location for its **Ruby 2 State Com No. 707H Well** (API No. 30-025-44317) to be completed within the Hardin Tank; Wolfcamp (96658) underlying Section 2, Township 26 South, Range 34 East, N.M.P.M., Lea County, New Mexico. This well will be drilled from a surface location 329 feet from the north line and 1,187 feet from the east line (Unit A) of Section 2. The upper most perforation will be located 330 feet from north line and 1,269 feet from the east line (Unit A) of Section 2 and the lower most perforation will be 330 feet from the south line and 1,274 feet from the east line (Unit P) of Section 2. Since this acreage is governed by the Division's statewide rules which provides for wells to be located no closer than 330 feet to the outer boundary of the spacing unit, the completed interval for this well will be unorthodox because it is closer than 330 feet to the northwestern, western, and southwestern boundaries of the project area.

EOG is the 100% working interest owner in the SW/4 SE/4 of Section 35, all of Section 2, and the NW/4 NE/4 of Section 11. Approval of the unorthodox completed interval will allow EOG to use their preferred well spacing plan for horizontal wells in this area and thereby prevent waste.



**Exhibit A** is the Well Location and Acreage Dedication Plat (Form C-102), which shows that the completed interval of the proposed **Ruby 2 State Com No. 707H Well** encroaches on the spacing and proration units to the northwest, west, and southwest.

**Exhibit B** is a land plat for Section 2 and the surrounding sections that shows the proposed **Ruby 2 State Com No. 707H Well** in relation to adjoining units and existing wells.

**Exhibit C** is an affidavit from the landman verifying that EOG is the 100% working interest owner in the SW/4 SE/4 of Section 35, all of Section 2, and the NW/4 NE/4 of Section 11.

As described above, EOG is the 100% working interest owner in the SW/4 SE/4 of Section 35, all of Section 2, and the NW/4 NE/4 of Section 11. Accordingly, there are no affected parties in the spacing units to the northwest, west, and southwest of the proposed well. A copy of this application has been provided to the State Land Office.

Your attention to this matter is appreciated.

Sincerely,

Adam G. Rankin  
**ATTORNEY FOR EOG RESOURCES, INC.**

cc: New Mexico State Land Office  
P.O. Box 1148  
Santa Fe, NM 87504-1148



## Shipment Confirmation Acceptance Notice

### A. Mailer Action

**Note to Mailer:** The labels and volume associated to this form online, **must** match the labeled packages being presented to the USPS® employee with this form.

EOG Resources - Ruby 2 State Com No 707H Well

CM# 44497.0129 20180418

SLO mailing list

Shipment Date: 04/17/2018

Shipped From:

Name: HOLLAND & HART LLP

Address: 110 N GUADALUPE ST # 1

City: SANTA FE

State: NM ZIP+4® 87501

Type of Mail	Volume
Priority Mail Express®	
Priority Mail®	0
First-Class Package Service®	
Returns	
International*	
Other	1
Total	1

\*Start time for products with service guarantees will begin when mail arrives at the local Post Office™ and items receive individual processing and acceptance scans.

### B. USPS Action

Note to RSS Clerk:

1. Home screen > Mailing/Shipping > More
2. Select Shipment Confirm
3. Scan or enter the barcode/label number from PS Form 5630
4. Confirm the volume count message by selecting Yes or No
5. Select Pay and End Visit to complete transaction

USPS EMPLOYEE: Please scan upon pickup or receipt of mail.  
Leave form with customer or in customer's mail receptacle.

USPS SCAN AT ACCEPTANCE

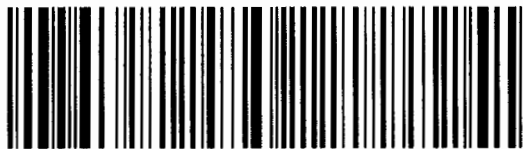

9275 0901 1935 6200 0008 0636 00



## Firm Mailing Book For Accountable Mail

[illegible]

District I  
1625 N. French Dr., Hobbs, NM 88240  
Phone: (575) 393-6161 Fax: (575) 393-0720  
District II  
811 S. First St., Artesia, NM 88210  
Phone: (575) 748-1283 Fax: (575) 748-9720  
District III  
1000 Rio Brazos Road, Aztec, NM 87410  
Phone: (505) 334-6178 Fax: (505) 334-6170  
District IV  
1220 S. St. Francis Dr., Santa Fe, NM 87505  
Phone: (505) 476-3460 Fax: (505) 476-3462

State of New Mexico  
Energy, Minerals & Natural Resources  
Department  
OIL CONSERVATION DIVISION  
1220 South St. Francis Dr.  
Santa Fe, NM 87505

FORM C-102  
Revised August 1, 2011  
Submit one copy to appropriate  
District Office  
☐ AMENDED REPORT

WELL LOCATION AND ACREAGE DEDICATION PLAT

<sup>1</sup> API Number 30-025-		<sup>2</sup> Pool Code 96658	<sup>3</sup> Pool Name Hardin Tank; Wolfcamp
<sup>4</sup> Property Code 313190	<sup>5</sup> Property Name RUBY 2 STATE COM		<sup>6</sup> Well Number #707H
<sup>7</sup> GRID No. 7377	<sup>8</sup> Operator Name EOG RESOURCES, INC.		<sup>9</sup> Elevation 3292'

<sup>10</sup>Surface Location

U/L or lot no.	Section	Township	Range	Lot Idn	Feet from the	North/South line	Feet from the	East/West line	County
A	2	26-S	34-E	-	329'	NORTH	1187'	EAST	LEA

U/L or lot no.	Section	Township	Range	Lot Idn	Feet from the	North/South line	Feet from the	East/West line	County
P	2	26-S	34-E	-	230'	SOUTH	1273'	EAST	LEA

<sup>11</sup> Dedicated Acres 160.00	<sup>12</sup> Joint or Infill	<sup>13</sup> Consolidation Code	<sup>14</sup> Order No.
---	-------------------------------	----------------------------------	-------------------------

No allowable will be assigned to this completion until all interests have been consolidated or a non-standard unit has been approved by the division.

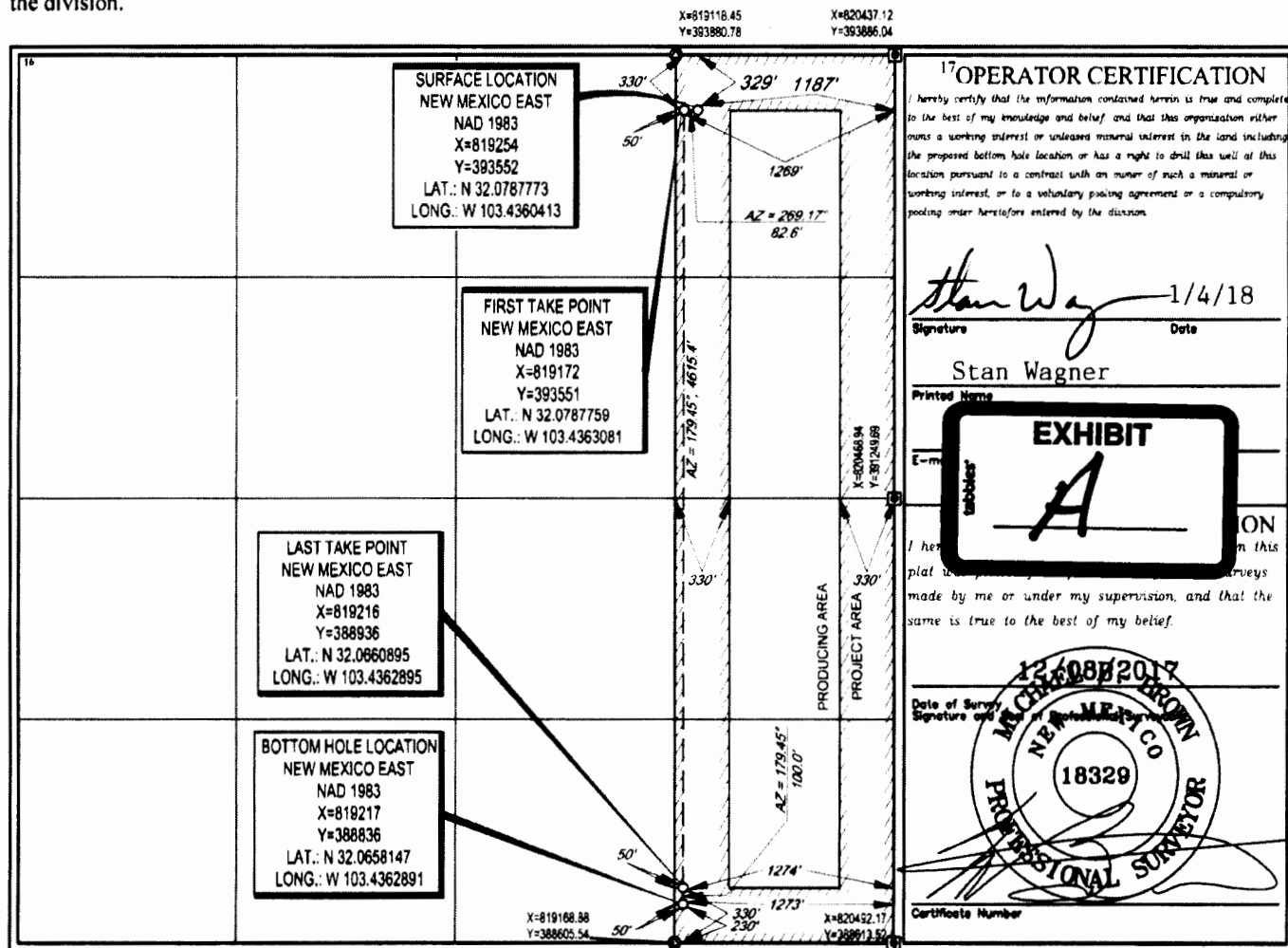

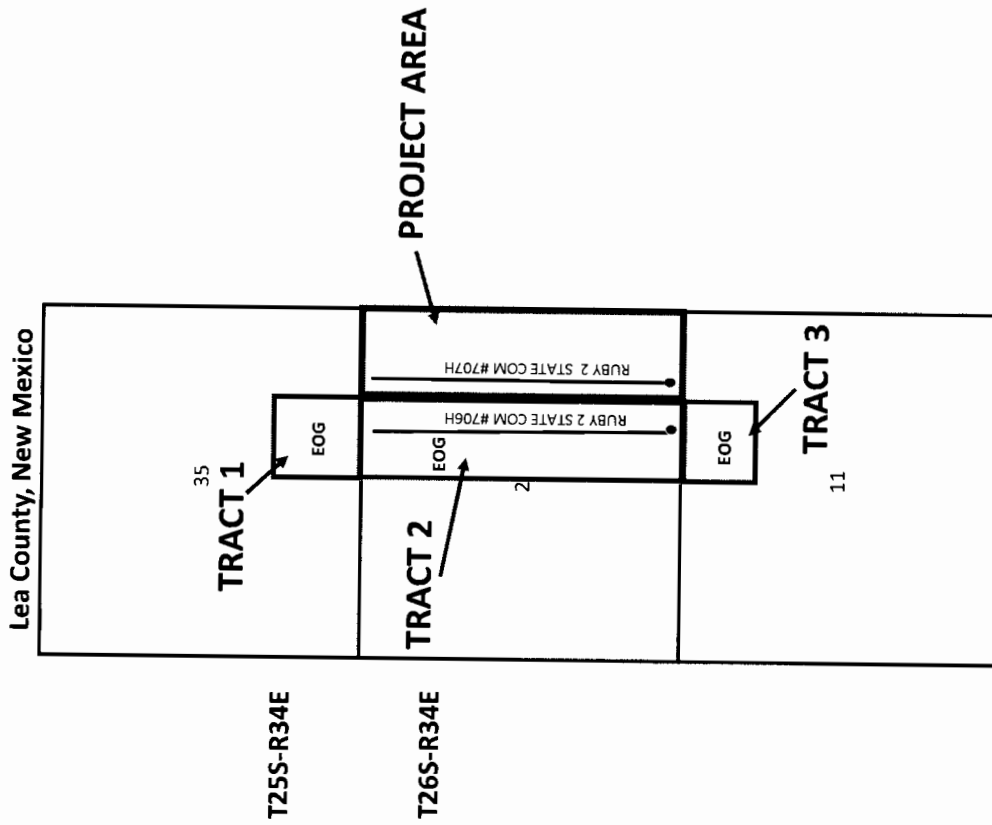



**EOG Resources, Inc.**  
5509 Champions Drive  
Midland, Texas 79706  
(432) 686-3600

Date: April 3<sup>rd</sup>, 2018  
To: State of New Mexico Oil Conservation Division  
Re: Ruby 2 State Com #707H

To whom it may concern:

This letter serves to notice that EOG Resources, Inc. ("EOG") owns 100% Working Interest in the SW/4SE/4 of Section 35-T25S-R34E, All of Section 2-T26S-R34E, and the NW/4NE/4 of Section 11-T26S-R34E, Lea County, New Mexico.

Sincerely,

EOG Resources, Inc.

By:   
Charles Bassett  
Land Specialist

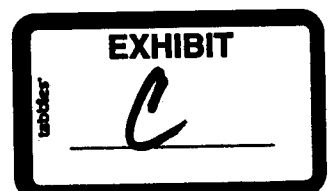



**From:** [Lowe, Leonard, EMNRD](#)  
**To:** ["Adam Rankin"](#)  
**Cc:** [Brown, Maxey G, EMNRD](#); [Kautz, Paul, EMNRD](#); [McMillan, Michael, EMNRD](#); [Jones, William V, EMNRD](#); [Goetze, Phillip, EMNRD](#); [Dawson, Scott, EMNRD](#); [Martin, Ed](#); [Holm, Anchor E.](#); ["lisa@rwbyram.com"](#)  
**Subject:** APPROVED NSL-7708 & 7709\_EOG Resources, Inc. \_Ruby 2 State Com Well No. 604H & 707H\_SEC 2 26S 34E  
**Date:** Tuesday, May 15, 2018 1:29:00 PM  
**Importance:** High

---

**Mr. Adam Rankin,**

The following administrative orders have been issued and will soon be available on the Division's web site.

<http://ocdimage.emnrd.state.nm.us/Imaging/Default.aspx>

**Applicant: EOG Resources, Inc. [7377]**

**NSL-7708**

WELL: Ruby 2 State Com Well No. 604H [API #: 30-025-44314]

**NSL-7709**

WELL: Ruby 2 State Com Well No. 707H [API #: 30-025-44317]

**Leonard Lowe**

Engineering Bureau

Oil Conservation Division

Energy Minerals and Natural Resources Department

1220 South St. Frances

Santa Fe, New Mexico 87004

Office: 505-476-3492

Cell: 505-930-6717

Fax: 505-476-3462

E-mail: [leonard.lowe@state.nm.us](mailto:leonard.lowe@state.nm.us)

Website: <http://www.emnrd.state.nm.us/ocd/>