

RECEIVED: <u>4/16/2018</u>	REVIEWER: <u>MAM</u>	TYPE: <u>CTB</u>	APP NO: <u>DMAM1810642982</u>
-------------------------------	-------------------------	---------------------	----------------------------------

ABOVE THIS TABLE FOR OCD DIVISION USE ONLY

NEW MEXICO OIL CONSERVATION DIVISION
 - Geological & Engineering Bureau -
 1220 South St. Francis Drive, Santa Fe, NM 87505

**ADMINISTRATIVE APPLICATION CHECKLIST**

THIS CHECKLIST IS MANDATORY FOR ALL ADMINISTRATIVE APPLICATIONS FOR EXCEPTIONS TO DIVISION RULES AND REGULATIONS WHICH REQUIRE PROCESSING AT THE DIVISION LEVEL IN SANTA FE

Applicant: OXY USA INC **OGRID Number:** 16696
Well Name: CORRAL CANYON 36-25 FED COM #24H **API:** 30-015-44634
Pool: PIRCE CROSSING, BONE SPRING, EAST **Pool Code:** 96473

SUBMIT ACCURATE AND COMPLETE INFORMATION REQUIRED TO PROCESS THE TYPE OF APPLICATION INDICATED BELOW

1) TYPE OF APPLICATION: Check those which apply for [A]

A. Location - Spacing Unit - Simultaneous Dedication

☐ NSL ☐ NSP (PROJECT AREA) ☐ NSP (PRORATION UNIT) ☐ SD

B. Check one only for [I] or [II]

[I] Commingling - Storage - Measurement

☐ DHC ☒ CTB ☐ PLC ☐ PC ☐ OLS ☐ OLM

[II] Injection - Disposal - Pressure Increase - Enhanced Oil Recovery

☐ WFX ☐ PMX ☐ SWD ☐ IPI ☐ EOR ☐ PPR

2) NOTIFICATION REQUIRED TO: Check those which apply.

- A. ☐ Offset operators or lease holders
 B. ☒ Royalty, overriding royalty owners, revenue owners
 C. ☒ Application requires published notice
 D. ☒ Notification and/or concurrent approval by SLO
 E. ☒ Notification and/or concurrent approval by BLM
 F. ☐ Surface owner
 G. ☒ For all of the above, proof of notification or publication is attached, and/or,
 H. ☐ No notice required

FOR OCD ONLY

<input type="checkbox"/>	Notice Complete
<input type="checkbox"/>	Application Content Complete

- 3) CERTIFICATION:** I hereby certify that the information submitted with this application for administrative approval is **accurate** and **complete** to the best of my knowledge. I also understand that **no action** will be taken on this application until the required information and notifications are submitted to the Division.

Note: Statement must be completed by an individual with managerial and/or supervisory capacity.

SANDRA MUSALLAM

Print or Type Name

Sandra Musallam

Signature

04/11/2018

Date

713-366-5106

Phone Number

SANDRA_MUSALLAM@OXY.COM

e-mail Address

District I
1625 N. French Drive, Hobbs, NM 88240
District II
811 S. First St., Artesia, NM 88210
District III
1000 Rio Brazos Road, Aztec, NM 87410
District IV
1220 S. St Francis Dr, Santa Fe, NM
87505

State of New Mexico
Energy, Minerals and Natural Resources Department

Form C-107-B
Revised August 1, 2011

OIL CONSERVATION DIVISION
1220 S. St Francis Drive
Santa Fe, New Mexico 87505

Submit the original
application to the Santa Fe
office with one copy to the
appropriate District Office.

APPLICATION FOR SURFACE COMMINGLING (DIVERSE OWNERSHIP)

OPERATOR NAME: OXY USA INC

OPERATOR ADDRESS: 5 GREENWAY PLAZA SUITE 110, HOUSTON TX 77046

APPLICATION TYPE:

☐ Pool Commingling ☒ Lease Commingling ☐ Pool and Lease Commingling ☐ Off-Lease Storage and Measurement (Only if not Surface Commingled)

LEASE TYPE: ☐ Fee ☒ State ☒ Federal

Is this an Amendment to existing Order? ☐ Yes ☒ No If "Yes", please include the appropriate Order No. _____
Have the Bureau of Land Management (BLM) and State Land office (SLO) been notified in writing of the proposed commingling
☒ Yes ☐ No

(A) POOL COMMINGLING
Please attach sheets with the following information

(1) Pool Names and Codes	Gravities / BTU of Non-Commingled Production	Calculated Gravities / BTU of Commingled Production		Calculated Value of Commingled Production	Volumes

- (2) Are any wells producing at top allowables? ☐ Yes ☐ No
(3) Has all interest owners been notified by certified mail of the proposed commingling? ☐ Yes ☐ No.
(4) Measurement type: ☐ Metering ☐ Other (Specify)
(5) Will commingling decrease the value of production? ☐ Yes ☐ No If "yes", describe why commingling should be approved

(B) LEASE COMMINGLING
Please attach sheets with the following information

- (1) Pool Name and Code. PIERCE CROSSING;BONE SPRING, EAST (96473)
(2) Is all production from same source of supply? ☒ Yes ☐ No
(3) Has all interest owners been notified by certified mail of the proposed commingling? ☒ Yes ☐ No
(4) Measurement type: ☐ Metering ☒ Other (Specify) WELL TEST

(C) POOL and LEASE COMMINGLING
Please attach sheets with the following information

- (1) Complete Sections A and E.

(D) OFF-LEASE STORAGE and MEASUREMENT
Please attached sheets with the following information

- (1) Is all production from same source of supply? ☐ Yes ☐ No
(2) Include proof of notice to all interest owners.

(E) ADDITIONAL INFORMATION (for all application types)
Please attach sheets with the following information

- (1) A schematic diagram of facility, including legal location.
(2) A plat with lease boundaries showing all well and facility locations. Include lease numbers if Federal or State lands are involved.
(3) Lease Names, Lease and Well Numbers, and API Numbers.

I hereby certify that the information above is true and complete to the best of my knowledge and belief.

SIGNATURE: Sandra Musallam TITLE: REGULATORY ENGINEER DATE: 04/11/2018

TYPE OR PRINT NAME SANDRA MUSALLAM TELEPHONE NO.: 713-504-8577

E-MAIL ADDRESS: SANDRA_MUSALLAM@OXY.COM

APPLICATION FOR LEASE COMMINGLE & OFF-LEASE STORAGE AND MEASUREMENT

Commingling proposal for the Corral Canyon 36-25 Battery

OXY USA INC requests approval of a lease commingle at the Corral Canyon 36-25 Battery (Lat 32.158769, Long -103.937874) for wells 24H, 25H and 26H. Off-lease storage and measurement is requested for wells 21H, 22H, 23H, 24H, 25H and 26H. Wells with different BLM interests will be produced through separate trains with individual FMP meters. The wells feeding the battery are listed below.

OFF-LEASE STORAGE AND MEASUREMENT - TRAIN #1

POOL: PIERCE CROSSING;BONE SPRING, EAST (96473) - NMNM59386

APPROVED NSPA; COM AGREEMENT PENDING

Well Name	API	Surface Location	EST DATE ONLINE	Est. Oil (bpd)	Est. Gravity API	Est. Gas (MSCFD)	Est. BTU/cf	Est. Water (bpd)
Corral Canyon 36-25 Fed Com #21H	30-015-44631	C-01-25S-29E	05/26/2018	1501	44	3288	1250	1759
Corral Canyon 36-25 Fed Com #22H	30-015-44632	C-01-25S-29E	05/26/2018	1501	44	3288	1250	1759
Corral Canyon 36-25 Fed Com #23H	30-015-44633	C-01-25S-29E	05/26/2018	1501	44	3288	1250	1759

LEASE COMMINGLE & OFF-LEASE STORAGE AND MEASUREMENT - TRAIN #2

POOL: PIERCE CROSSING;BONE SPRING, EAST (96473) - ALL COM AGREEMENTS PENDING

50% SCHEDULE "B" (NMNM65408 & NMNM59386) & 50% STATE (V071001)

Well Name	API	Surface Location	EST DATE ONLINE	Est. Oil (bpd)	Est. Gravity API	Est. Gas (MSCFD)	Est. BTU/cf	Est. Water (bpd)
Corral Canyon 36-25 Fed Com #24H	30-015-44634	A-01-25S-29E	05/28/2018	1501	44	3288	1250	1759
Corral Canyon 36-25 Fed Com #25H	30-015-44635	A-01-25S-29E	05/28/2018	1501	44	3288	1250	1759
Corral Canyon 36-25 Fed Com #26H	30-015-44636	A-01-25S-29E	05/28/2018	1501	44	3288	1250	1759

Production estimates are average of first 6 month volumes

Process Description for Corral Canyon 36-25 Fed Com #24H, 25H and 26H

Production from Corral Canyon 36-25 Fed Com 24H, 25H and 26H will flow off-lease to Train #2 at the Corral Canyon 36-25 Battery. Each well will have its own 8' X 20' three-phase production separator which will be equipped with an oil turbine meter (S/N*), gas orifice meter (S/N*) and water turbine meter. Oil production is sent through two line heaters then to two 8' X 20' heater treaters. Oil production then flows through a vapor recovery tower. It then flows to four oil storage tanks before being pumped through two LACT meter S/N* (FMP located at Lat 32.158769 Long -103.937874) and sent to oil sales. Oil production will be allocated back to each well based on well test.

Corral Canyon 36-25 Fed Com 24H, 25H and 26H will be tested daily prior to Range 1 of decline, and will be tested at least three times per month during Range 1 of decline. When Range 2 decline is started, the wells will be tested at least twice per month. Wells will be tested at least once per month when Range 3 of decline is started, as specified in Hearing Order R-14299.

Gas production from all wells will be combined after the individual three-phase separators. It will then flow through an Oxy check meter S/N* (Lat 32.158769 Long -103.937874), which will serve as the gas FMP for the purpose of royalty payment, then sent to sales.

All water from the Corral Canyon 36-25 Battery will be sent to the Corral Fly Water System.

*Meter number to be submitted upon installation. The oil and gas meters will be calibrated on a regular basis per API, NMOCD and BLM specifications.

Additional Application Components

The flow of production is shown in detail on the enclosed facility diagram. Also enclosed is a map detailing the lease and unit boundaries, well and battery locations.

Pursuant to Statewide rule 19.15.12.10(C)(4)(g) OXY USA INC requests the option to include additional pools or leases within the defined parameters set forth in the rule for future additions.

If a well is converted to gas lift in the future, a request for beneficial use will be submitted.

Commingling this production is the most effective means of producing the reserves. The surface commingle application will be submitted separately for approval per NMOCD and BLM regulations.

OXY USA INC understands the requested approval will not constitute the granting of any right-of-way or construction rights not granted by the lease instrument.

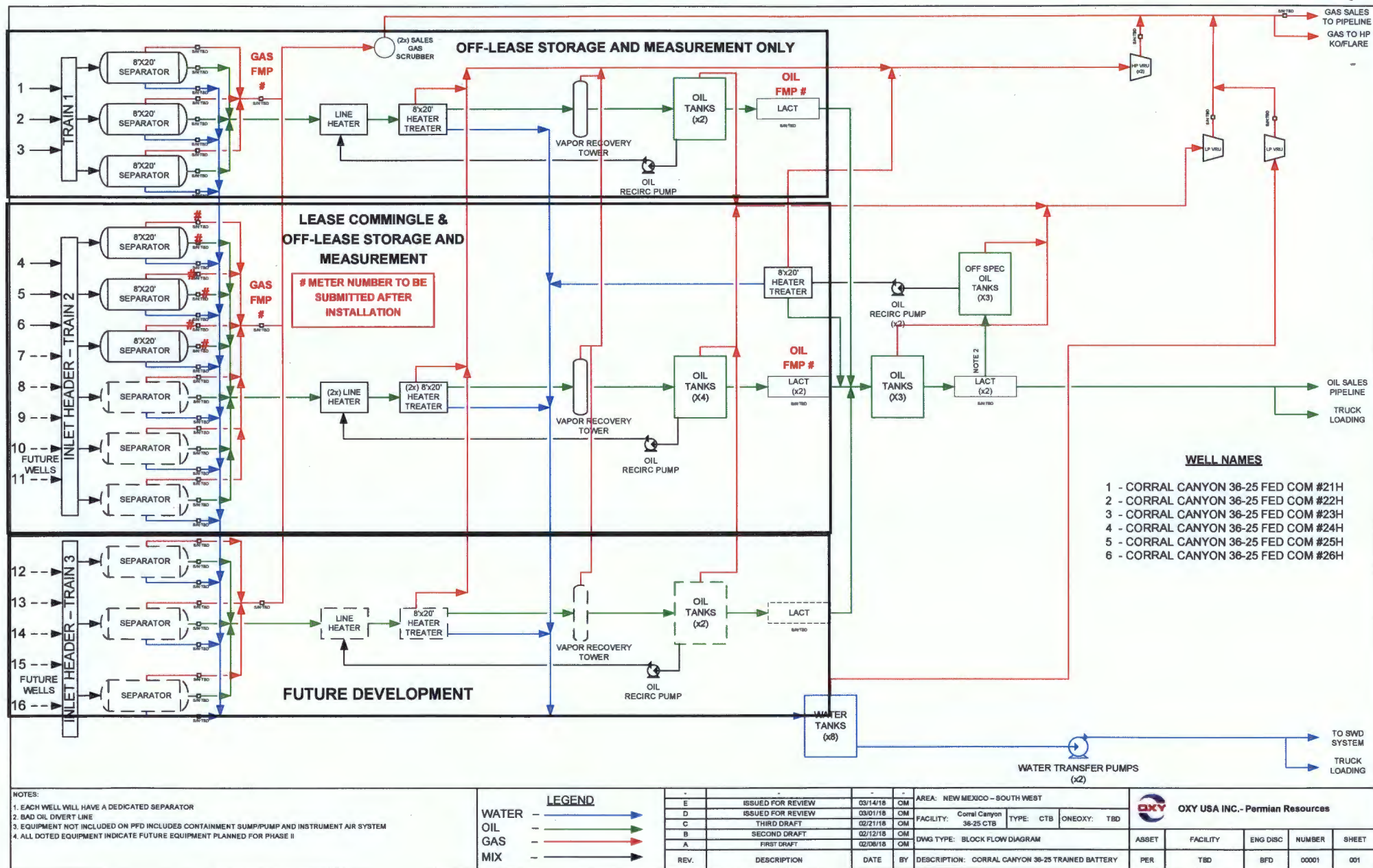

Corral Canyon CTB

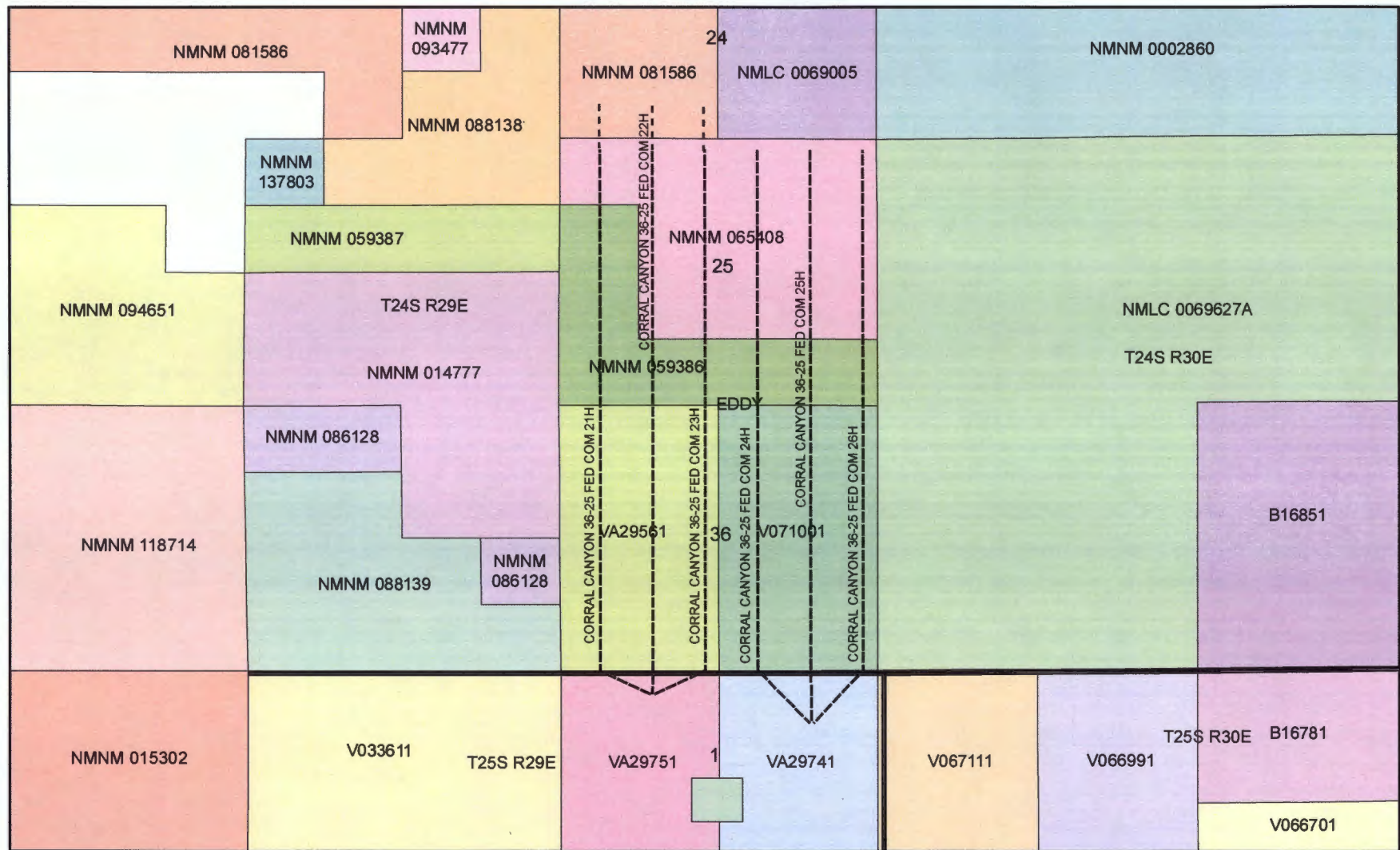



OXY USA WTP Limited Partnership / OXY USA INC /
OCCIDENTAL PERMIAN LTD
A subsidiary of Occidental Petroleum Corporation

5 Greenway Plaza, Suite 110, Houston, Texas 77046
P.O. Box 4294, Houston, Texas 77210-4294
Direct: 713.366.5106

April 11, 2018

CERTIFIED MAIL
RETURN RECEIPT REQUESTED

Re: Request for Lease Commingling, Off-lease Measurement, Sales, & Storage for the Corral
Canyon 36-25 Battery

To Whom It May Concern:

This is to advise you that OXY USA INC is applying to the NMOCD and BLM for a surface commingle permit at the Corral Canyon 36-25 Battery located in Eddy County, Section 1 T25S – R29E. Wells are located in Section 1 T25S – R29E and are drilled through Section 24, 25 and 36 T24S – R29E . Production will be from the Pierce Crossing; Bone Spring, East. A copy of the application is attached.

Any objections or requests for a hearing regarding this application must be submitted to the New Mexico Oil Conservation Division Santa Fe Office within 20 Days from the date of this letter.

Pursuant to Statewide rule 19.15.12.10(C)(4)(g) OXY USA INC requests the option to include additional pools or leases within the defined parameters set forth in the order for future additions.

For questions regarding this application, please contact Sandra Musallam at (713) 366-5106.

Respectfully,

OXY USA INC
Sandra Musallam
Regulatory Engineer – Compliance Lead
Sandra_Musallam@oxy.com

NAME	ADDRESS	CITY	STATE	ZIP	TRACKING
Alan Kellman and Ursula Kellman	2484 Farm Brook Trail	Oxford	MI	48370	7017 0530 0000 6129 1121
Ben J. Fortson III Children's Trust	PO BOX 29	FORT WORTH	TX	76101	7018 0040 0000 3813 6999
Bill Burton	306 WEST 7TH STREET, SUITE 901	FORT WORTH	TX	76102	7018 0040 0000 3813 7002
BMT I BPEOR NM, LLC	201 MAIN STREET SUITE 2600	FORT WORTH	TX	76102	7018 0040 0000 0963 5070
BMT II BPEOR NM, LLC	201 MAIN STREET SUITE 2600	FORT WORTH	TX	76102	7018 0040 0000 0963 5087
Butkin Investment Company, LLC	PO BOX 2090	DUNCAN	OK	73534	7018 0040 0000 3813 7019
C. Allen Williams	416 Travis Street, Suite 1200	Shreveport	LA	71101	7017 0530 0000 6129 1176
C. Mark Wheeler and J'Lynn N .Wheeler	719 W KANSAS AVENUE	MIDLAND	TX	79701	7018 0040 0000 3813 6746
CCB 1998 Trust	306 WEST 7TH STREET, SUITE 901	FORT WORTH	TX	76102	7018 0040 0000 3813 6753
Centurion Partners, LLC	416 Travis Street, Suite 1200	Shreveport	LA	71101	7017 0530 0000 6129 1152
Charles D. Ray	PO BOX 51608	MIDLAND	TX	79710	7018 0040 0000 3813 6760
CORNERSTONE FAMILY TRUST	PO BOX 558	PEYTON	CO	80831	7018 0040 0000 3813 6814
Crump Family Parntership, Ltd.	P.O. Box 50820	Midland	TX	79710	7017 0530 0000 6129 1213
Curis W. Mewbourne, Trustee	PO BOX 7698	TYLER	TX	75711	7018 0040 0000 3813 6777
Curtis A. Anderson and Edna I. Anderson	9314 CHERRY BROOK LANE	FRISCO	TX	75033	7018 0040 0000 3813 6784
Dan Lion	7600 N. Marks	Fresno	CA	93711	7017 0530 0000 6129 1107
DCB 1998 Trust	306 WEST 7TH STREET, SUITE 901	FORT WORTH	TX	76102	7018 0040 0000 3813 6791
E. Baxter, Trustee	3329 Lowell St	San Diego	CA	92106	7017 0530 0000 6129 1251
Edwin B. Bennett, Trustee	3329 Lowell St	San Diego	CA	92106	7017 0530 0000 6129 1244
ENG Investments Co., LLC	416 Travis Street, Suite 1200	Shreveport	LA	71101	7017 0530 0000 6129 1169
GOC Birch LLC	8320 NE Hwy 99	Vancouver	WA	98665	7017 0530 0000 6129 1282
Harold E. Ruhlman and Michelle Mullaney	P.O. Box 1768	Laredo	TX	78044	7017 0530 0000 6129 1299
Harold M. & Judith A. Belmont 1999 Family Trust	19 MT Foraker CT	San Rafael	CA	94903	7018 0040 0000 0963 5124
Ironwood Management Ltd.	27174 Ortega Highway	San Juan Capistrano	CA	92675	7017 0530 0000 6129 1084
James E. Genitgey	4512 Bent Tree Trail	MIDLAND	TX	79707	7017 0530 0000 6129 1237
Jay Czarnecki and Maryly Czarnecki Rvc Trst	3836 Laguna Way	Sacramento	CA	95864	7017 0530 0000 6129 1145
JNG Trustee	PO Box 51187	Midland	TX	79710	7017 0530 0000 6129 1190
John S. Tittl	7304 VALENCIA GROVE CT	FORT WORTH	TX	76132	7018 0040 0000 3813 6807
Kevin Czarnecki	410 Cherry Drive	Eugene	OR	97401	7017 0530 0000 6129 1138
Keystone (CTAM) BPEOR NM, LLC	201 MAIN STREET SUITE 2600	FORT WORTH	TX	76102	7018 0040 0000 0963 5063
Keystone (RMB) BPEOR NM, LLC	201 MAIN STREET SUITE 2600	FORT WORTH	TX	76102	7018 0040 0000 0963 5056
Kimbell Art Foundation	301 COMMERCE ST SUITE 2300	FORT WORTH	TX	76102	7018 0040 0000 3813 6821
LMBI I BPEOR NM, LLC	201 MAIN STREET SUITE 2700	FORT WORTH	TX	76102	7018 0040 0000 0963 5032
LMBI II BPEOR NM, LLC	201 MAIN STREET SUITE 2700	FORT WORTH	TX	76102	7018 0040 0000 0963 5049
MAP00-NET	PO BOX 268946	OKLAHOMA CITY	OK	73126	7018 0040 0000 3813 6838
MB Squared, Inc.	731 West Wadley Ave 207	Midland	TX	79705	7017 0530 0000 6129 1206
Michael A. Kulenguski	279 JONES MTN RD	MADISON	VA	22727	7018 0040 0000 3813 6845
Michelle Mullaney	4519 Burnhill	Plano	TX	75024	7017 0530 0000 6129 1060
MWB 1998 Trust	306 WEST 7TH STREET, SUITE 901	FORT WORTH	TX	76102	7018 0040 0000 3813 6852
NM STATE LAND OFFICE	PO BOX 1148	SANTA FE	NM	87504	7017 0530 0000 6129 1312
Noble Royalties Access Fund IV LP	PO BOX 660082	DALLAS	TX	75266	7018 0040 0000 3813 6869
Noble Royalties Access Fund V LP	PO BOX 660082	DALLAS	TX	75266	7018 0040 0000 3813 6876

NAME	ADDRESS	CITY	STATE	ZIP	TRACKING
Noble Royalties Access Fund VI LP	PO BOX 660082	DALLAS	TX	75266	7018 0040 0000 3813 6883
Paul R. Barwis	PO BOX 230	MIDLAND	TX	79702	7018 0040 0000 3813 6890
Penwell Employee Royalty Pool	200 N LORAIN ST SUITE 1550	MIDLAND	TX	79701	7018 0040 0000 3813 6906
Pittman Energy, LP	600 N. Marienfeld St. 906	Midland	TX	79701	7017 0530 0000 6129 1183
Robert C. Grable	201 MAIN STREET SUITE 2500	FORT WORTH	TX	76102	7018 0040 0000 3813 6913
Robert L. and Nancy Penderson Family Trust	2075 Tustin Ave	Coasta Mesa	CA	82627	7017 0530 0000 6129 1091
Robin Oil & Gas Corporation	PO BOX 720420	OKLAHOMA CITY	OK	73172	7018 0040 0000 3813 6920
Robro Royalty Partners, Ltd.	PO BOX 671028	DALLAS	TX	75367	7018 0040 0000 3813 6937
Schreiber Family Partnership	5840 Ellsworth Ave #100	Pittsburgh	PA	15232	7017 0530 0000 6129 1275
SRBI I BPEOR NM, LLC	201 MAIN STREET SUITE 2600	FORT WORTH	TX	76102	7018 0040 0000 0963 5100
SRBI II BPEOR NM, LLC	201 MAIN STREET SUITE 2600	FORT WORTH	TX	76102	7018 0040 0000 0963 5117
Stillwater Investments	PO Box 50820	Midland	TX	79710	7018 0040 0000 0963 5025
Sundance Mineral I	PO BOX 17744	FORT WORTH	TX	76102	7018 0040 0000 3813 6944
Tarpon Engineering Corp.	303 Veterans Airpark In	Midland	TX	79705	7017 0530 0000 6129 1220
The Commerford Inspection Inc. PSP Trust	2269 Papaya Dr	La Habra Heights	CA	90631	7017 0530 0000 6129 1114
The Roach Foundation	777 TAYLOR ST PII-J	FORT WORTH	TX	76102	7018 0040 0000 3813 6951
Thomassen Family Trust	4330 Dundee RD	Reno	NV	89519	7017 0530 0000 6129 1077
Thru Line BPEOR NM, LLC	201 MAIN STREET SUITE 2600	FORT WORTH	TX	76102	7018 0040 0000 0963 5094
Thru Line O&G NM, LLC	201 MAIN STREET SUITE 2700	FORT WORTH	TX	76102	7018 0040 0000 3813 6968
Todd M. and Karla R. Kringen	8540 MCDOWELL RD APT 59	MESA	AZ	85207	7018 0040 0000 3813 6975
Vendetta Royalty Partners. Ltd.	PO BOX 141638	AUSTIN	TX	78714	7018 0040 0000 3813 6982
William B. Ring Trust	27416 Betanzos	San Diego	CA	92692	7017 0530 0000 6129 1268
Yamato Trust	8482 Aspenwood Ave	Westminster	CA	92683	7017 0530 0000 6129 1305

MAILED 4/16/18

CURRENT-ARGUS

AFFIDAVIT OF PUBLICATION

Ad No.
0001242630

OXY USA, INC.
P.O. BOX 4294
HOUSTON TX 77210

I, a legal clerk of the **Carlsbad Current-Argus**, a newspaper published daily at the City of Carlsbad, in said county of Eddy, state of New Mexico and of general paid circulation in said county; that the same is a duly qualified newspaper under the laws of the State wherein legal notices and advertisements may be published; that the printed notice attached hereto was published in the regular and entire edition of said newspaper and not in supplement thereof on the date as follows, to wit:

04/11/18

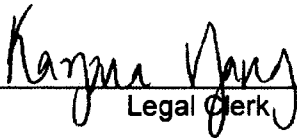
Legal Clerk

Subscribed and sworn before me this
11th of April 2018.

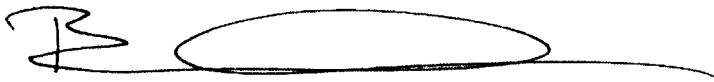
State of WI, County of Brown
NOTARY PUBLIC

12-14-2021

My Commission Expires

Ad#:0001242630
P O : 1242630
of Affidavits :0.00

Notice of Application for Surface Commingling

OXY USA INC located at 5 Greenway Plaza, Suite 110 Houston TX 77046 is applying to the NMOCD for a surface commingle permit the Corral Canyon 36-25 Battery located in Eddy County, Section 1 T25S - R29E. Wells are located in Section 1 T25S - R29E and are drilled through Section 24, 25 and 36 T24S - R29E. Production will be from the Pierce Crossing; Bone Spring, East.

Pursuant to Statewide Rule 19.15.12.10, interested parties must file objections or requests for hearing in writing with the division's Santa Fe office within 20 days after publication, or the NMOCD may approve the application.

For questions pertaining to the application, please contact Sandra Musallam at (713) 366-5106.

BERGEN GORNOWICH
Notary Public
State of Wisconsin

NEW MEXICO OIL CONSERVATION
ARTESIA DISTRICT

State of New Mexico JAN 16 2018
Energy, Minerals & Natural Resources Department
OIL CONSERVATION DIVISION
1220 South St. Francis Dr.
Santa Fe, NM 87505

Form C-102
Revised August 1, 2011
Submit one copy to appropriate
District Office

☐ AMENDED REPORT

District I
1625 N. French Dr., Hobbs, NM 88240
Phone: (575) 393-6161 Fax: (575) 393-0720
District II
811 S. First St., Artesia, NM 88210
Phone: (505) 748-1283 Fax: (505) 748-9770
District III
1000 Rio Grande Road, Aztec, NM 87410
Phone: (505) 334-6178 Fax: (505) 334-6170
District IV
7220 E. St. Francis Dr., Santa Fe, NM 87505
Phone: (505) 476-3468 Fax: (505) 476-3462

WELL LOCATION AND ACREAGE DEDICATION PLAT

API Number 30-05-44631	Pool Code 96473	Pool Name Pierce Crossing Bone Spring, East
Property Code 320631	Property Name CORRAL CANYON "36-25" FEDERAL COM	Well Number 21H
OGRID No 16696	Operator Name OXY USA INC.	Elevation 3111.5'

Surface Location

UL or lot no.	Section	Township	Range	Lot Idn	Feet from the	North/South line	Feet from the	East/West line	County
3	1	25 SOUTH	29 EAST, N.M.P.M.		381'	NORTH	1493'	WEST	EDDY

Bottom Hole Location If Different From Surface

UL or lot no.	Section	Township	Range	Lot Idn	Feet from the	North/South line	Feet from the	East/West line	County
M	24	24 SOUTH	29 EAST, N.M.P.M.		1144'	SOUTH	524'	WEST	EDDY

Dedicated Acres 360	Joint or Infill Y	Consolidation Code	Order No.
-------------------------------	-----------------------------	--------------------	-----------

No allowable will be assigned to this completion until all interests have been consolidated or a non-standard unit has been approved by the division.

	BOTTOM HOLE LOCATION NEW MEXICO EAST NAD 1983 Y=436289.00 US FT X=661478.81 US FT LAT: N 32.1966392 LONG: W 103.9449337	24 19	25 30
	BOTTOM PERF. NEW MEXICO EAST NAD 1983 Y=436129.00 US FT X=661477.28 US FT LAT: N 32.1963994 LONG: W 103.9449333	24 19	25 30
	TOP PERF. NEW MEXICO EAST NAD 1983 Y=424878.52 US FT X=661525.68 US FT LAT: N 32.1874729 LONG: W 103.9449083	24 19	25 30
	KICK OFF POINT NEW MEXICO EAST NAD 1983 Y=424878.52 US FT X=661525.68 US FT LAT: N 32.1866757 LONG: W 103.9449076	24 19	25 30
SURFACE LOCATION NEW MEXICO EAST NAD 1983 Y=424184.47 US FT X=662487.84 US FT LAT: N 32.1855004 LONG: W 103.9417755	24 19	25 30	26 31

OPERATOR CERTIFICATION

I hereby certify that the information contained herein is true and complete to the best of my knowledge and belief, and that this organization neither owns a working interest or mineral interest in the land including the proposed bottom hole location or has a right to drill that well at this location pursuant to a contract with an owner of such a mineral or working interest, or as a voluntary pooling agreement or a compulsory pooling order hereafter entered by the division.

Signature: David Stewart Date: 10/17/17
Printed Name: David Stewart SR. Res. Adv.
Email Address: David.Stewart@oxy.com

SURVEYOR CERTIFICATION

I hereby certify that the information contained herein is true and complete to the best of my knowledge and belief, and that this organization neither owns a working interest or mineral interest in the land including the proposed bottom hole location or has a right to drill that well at this location pursuant to a contract with an owner of such a mineral or working interest, or as a voluntary pooling agreement or a compulsory pooling order hereafter entered by the division.

Signature: Terry J. Asel Date: 10/17/17
Printed Name: Terry J. Asel
Email Address: Terry.Asel@oxy.com

NEW OIL CONSERVATION ARTESIA DISTRICT

JAN 16 2018

Division I
1013 W. French Dr., Hobbs, NM 88240
Phone: (575) 393-6161 Fax: (575) 393-9720
Division II
811 S. Fort St., Artesia, NM 88210
Phone: (575) 748-1283 Fax: (575) 748-9720
Division III
1000 Rio Bravo Road, Artesia, NM 88210
Phone: (505) 334-6178 Fax: (505) 334-6170
Division IV
1230 S. St. Francis Dr., Santa Fe, NM 87505
Phone: (505) 476-3460 Fax: (505) 476-3462

State of New Mexico
Energy, Minerals & Natural Resources Department
OIL CONSERVATION DIVISION
1220 South St. Francis Dr.
Santa Fe, NM 87505

Form C-102
Revised August 1, 2011
Submit one copy to appropriate
District Office

☐ AMENDED REPORT

WELL LOCATION AND ACREAGE DEDICATION PLAT

API Number 30-015-44632	Pool Code 96473	Pool Name Pierce Crossing Base Spring East
Property Code 320631	Property Name CORRAL CANYON "36-25" FEDERAL COM	Well Number 22H
OGRID No. 16696	Operator Name OXY USA INC.	Elevation 3112.3'

Surface Location

UL or lot no.	Section	Township	Range	Lot Idn	Feet from the	North/South line	Feet from the	East/West line	County
3	1	25 SOUTH	29 EAST, N.M.P.M.		381'	NORTH	1528'	WEST	EDDY

Bottom Hole Location If Different From Surface

UL or lot no.	Section	Township	Range	Lot Idn	Feet from the	North/South line	Feet from the	East/West line	County
N	24	24 SOUTH	29 EAST, N.M.P.M.		1144'	SOUTH	1404'	WEST	EDDY

Dedicated Acres	Joint or Infill	Consolidation Code	Order No
360	Y		NSL will be filed

No allowable will be assigned to this completion until all interests have been consolidated or a non-standard unit has been approved by the division.

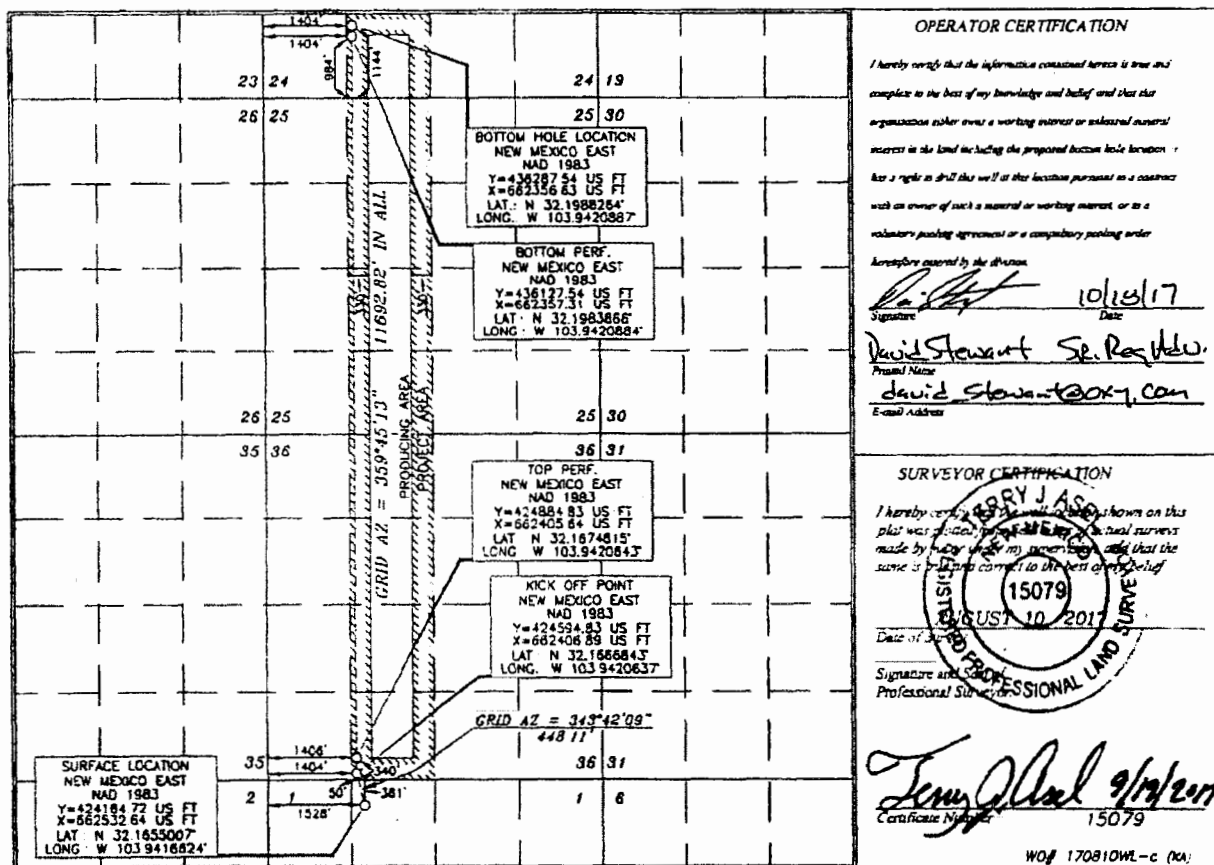

District I
 1425 N. French Dr., Hobbs, NM 88240
 Phone: (575) 393-6161 Fax: (575) 393-0720
 District II
 8111 S. First St., Alamogordo, NM 88310
 Phone: (575) 746-1283 Fax: (575) 746-9720
 District III
 1000 Rio Grande Road, Aztec, NM 87410
 Phone: (505) 334-6178 Fax: (505) 334-6178
 District IV
 1230 S. St. Francis Dr., Santa Fe, NM 87505
 Phone: (505) 476-3460 Fax: (505) 476-3462

State of New Mexico
 Energy, Minerals & Natural Resources Department
OIL CONSERVATION DIVISION
 1220 South St. Francis Dr.
 Santa Fe, NM 87505

Form C-102
 Revised August 1, 2011
 Submit one copy to appropriate
 District Office

☐ AMENDED REPORT

WELL LOCATION AND ACREAGE DEDICATION PLAT

API Number 30-015- 44633	Pool Code 96473	Pool Name Pierce Crossing Bone Spring, East
Property Code 320631	Property Name CORRAL CANYON "36-25" FEDERAL COM	Well Number 23H
DGRID No. 16696	Operator Name OXY USA INC.	Elevation 3113.5'

Surface Location

UL or lot no.	Section	Township	Range	Lot Idn	Feet from the	North/South line	Feet from the	East/West line	County
3	1	25 SOUTH	29 EAST, N.M.P.M.		381'	NORTH	1563'	WEST	EDDY

Bottom Hole Location If Different From Surface

UL or lot no.	Section	Township	Range	Lot Idn	Feet from the	North/South line	Feet from the	East/West line	County
N	24	24 SOUTH	29 EAST, N.M.P.M.		1143'	SOUTH	2268'	WEST	EDDY

Dedicated Acres 360	Joint or Infill Y	Consolidation Code	Order No
-------------------------------	-----------------------------	--------------------	----------

No allowable will be assigned to this completion until all interests have been consolidated or a non-standard unit has been approved by the division.

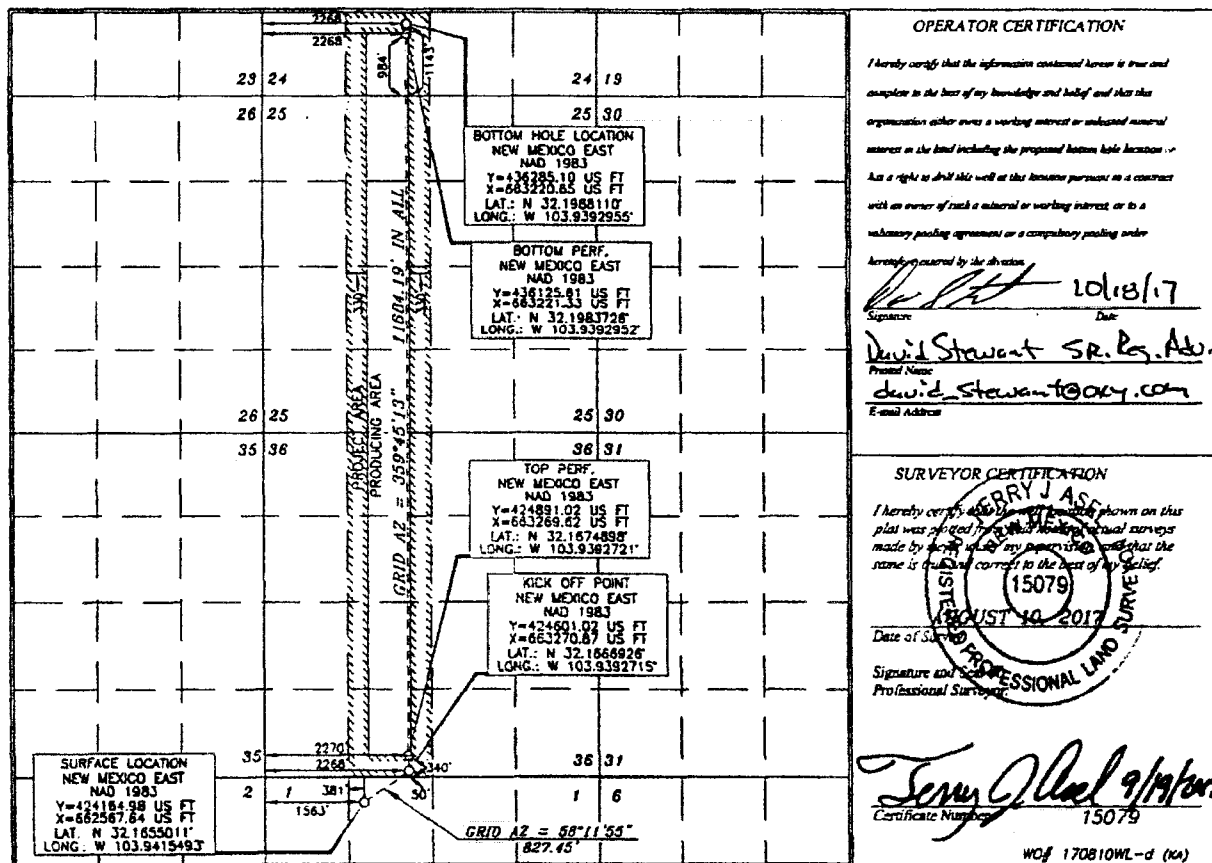

OPERATOR CERTIFICATION

I hereby certify that the information contained herein is true and
 complete to the best of my knowledge and belief and that this
 organization either owns a working interest or undivided mineral
 interest in the land including the proposed bottom hole location or
 has a right to drill this well at this location pursuant to a contract
 with an owner of such a mineral or working interest or to a
 voluntary pooling agreement or a compulsory pooling order
 heretofore entered by the division.

Signature: *[Signature]* Date: **10/18/17**
 Printed Name: **David Stewart SR. Eng. Adv.**
 E-mail Address: **david.stewart@oxy.com**

SURVEYOR CERTIFICATION

I hereby certify that the information shown on this
 plat was plotted from the original survey made by me or
 made by me or my predecessor and that the
 same is true and correct to the best of my belief.

Date of Survey: **10/18/2017**
 Signature and Seal of Professional Land Surveyor: *[Signature]*
 Certificate Number: **15079**

WOF 170810WL-d (NA)

NEW OIL CONSERVATION ARTESIA DISTRICT

JAN 16 2018

District I
1625 N. French Dr., Hobbs, NM 88240
Phone: (505) 393-6161 Fax: (505) 393-6720
District II
811 S. First St., Artesia, NM 88210
Phone: (505) 748-1283 Fax: (505) 748-9720
District III
1000 Elm Branch Road, Aztec, NM 87410
Phone: (505) 334-6178 Fax: (505) 334-6170
District IV
1220 S. St. Francis Dr., Santa Fe, NM 87505
Phone: (505) 476-3460 Fax: (505) 476-3462

State of New Mexico
Energy, Minerals & Natural Resources
OIL CONSERVATION DIVISION
1220 South St. Francis Dr.
Santa Fe, NM 87505

Form C-102
Revised August 1, 2011
Submit one copy to appropriate
District Office

☐ AMENDED REPORT

WELL LOCATION AND ACREAGE DEDICATION PLAT

API Number 30-015-44634	Pool Code 96473	Pool Name Pierce Crossing Bone Spring, East
Property Code 320631	Property Name CORRAL CANYON "36-25" FEDERAL COM	Well Number 24H
OGRID No 16696	Operator Name OXY USA INC.	Elevation 3135.9'

Surface Location

UL or lot no.	Section	Township	Range	Lot Ids	Feet from the	North/South line	Feet from the	East/West line	County
A 1	1	25 SOUTH	29 EAST, N.M.P.M.		940'	NORTH	1283'	EAST	EDDY

Bottom Hole Location If Different From Surface

UL or lot no.	Section	Township	Range	Lot Ids	Feet from the	North/South line	Feet from the	East/West line	County
B	25	24 SOUTH	29 EAST, N.M.P.M.		180'	NORTH	2140'	EAST	EDDY
Dedicated Acres 320		Joint or Infill Y	Consolidation Code	Order No.					

No allowable will be assigned to this completion until all interests have been consolidated or a non-standard unit has been approved by the division.

		<p>OPERATOR CERTIFICATION</p> <p>I hereby certify that the information contained herein is true and complete to the best of my knowledge and belief and that the information either owns a working interest or undivided mineral interest in the land including the proposed bottom hole location or has a right to drill the well at that location pursuant to a contract with an owner of such a mineral or working interest, or to a voluntary pooling agreement or a compulsory pooling order heretofore entered by the division.</p> <p><i>David Stewart</i> 10/16/17 Signature Date David Stewart SR Reg Geo Printed Name david.stewart@oxy.com E-mail Address</p> <p>SURVEYOR CERTIFICATION</p> <p>I hereby certify that the information shown on this plat was obtained from a reliable source of actual surveys made by me or that my supervising engineer has the same is true and correct to the best of my belief.</p> <p><i>ERRY J AS</i> 15079 AUGUST 11 2017 Date of Survey Signature and Seal Professional Surveyor Certificate Number 15079</p> <p>W01 170811WL-E (04)</p>
--	--	---

District I
1625 N. French Dr., Hobbs, NM 88240
Phone: (575) 793-6161 Fax: (575) 393-0770
District II
811 S. First St., Artesia, NM 88210
Phone: (575) 748-1283 Fax: (575) 748-9720
District III
1000 Rio Arriba Road, Aztec, NM 87410
Phone: (505) 334-6178 Fax: (505) 334-6170
District IV
1220 S. St. Francis Dr., Santa Fe, NM 87505
Phone: (505) 476-3460 Fax: (505) 476-3462

State of New Mexico OIL CONSERVATION
Energy, Minerals & Natural Resources Department
OIL CONSERVATION DIVISION
1220 South St. Francis Dr.
Santa Fe, NM 87505

Form C-102
Revised August 1, 2011
Submit one copy to appropriate
District Office

RECEIVED

☐ AMENDED REPORT

WELL LOCATION AND ACREAGE DEDICATION PLAT

API Number 30-015-44635	Pool Code 96473	Pool Name Pierce Crossing Bone Springs, East
Property Code 320631	Property Name CORRAL CANYON "36-25" FEDERAL COM	Well Number 25H
OGRID No. 16696	Operator Name OXY USA INC.	Elevation 3135.6'

Surface Location

UL or lot no.	Section	Township	Range	Lot Idn	Feet from the	North/South line	Feet from the	East/West line	County
A	1	25 SOUTH	29 EAST, N.M.P.M.		940'	NORTH	1248'	EAST	EDDY

Bottom Hole Location If Different From Surface

UL or lot no.	Section	Township	Range	Lot Idn	Feet from the	North/South line	Feet from the	East/West line	County
A	25	24 SOUTH	29 EAST, N.M.P.M.		180'	NORTH	1260'	EAST	EDDY

Dedicated Acres	Joint or Infill	Consolidation Code	Order No.
320	Y		NSL will be filed

No allowable will be assigned to this completion until all interests have been consolidated or a non-standard unit has been approved by the division.

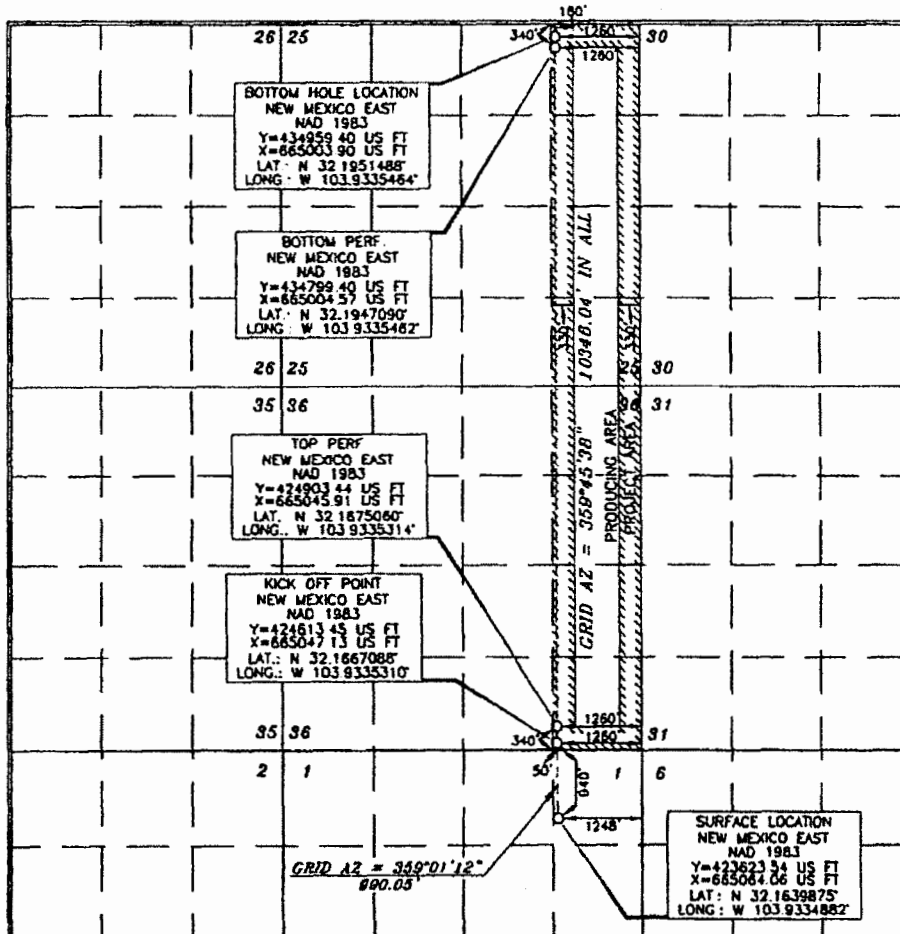

OPERATOR CERTIFICATION

I hereby certify that the information contained herein is true and complete to the best of my knowledge and belief and that this organization either owns a working interest or undivided mineral interest in the land including the proposed bottom hole location or has a right to drill this well at this location pursuant to a contract with an owner of such a mineral or working interest, or to a voluntary pooling agreement or a compulsory pooling order heretofore entered by the division.

David Stewart 10/20/17
Signature Date
David Stewart Sr. Reg. Adv.
Printed Name
david_stewart@oxy.com
E-mail Address

SURVEYOR CERTIFICATION

I hereby certify that the information shown on this plat was obtained from a true and correct survey made by me or under my supervision and that the same is true and correct to the best of my belief.

ERRY J. ASH
Signature
15079
Date of Survey
AUGUST 11, 2017
Professional Surveyor

Tommy J. Ash 9/24/2017
Certificate Number 15079

Division I
1625 N. French Dr., Hobbs, NM 88240
Phone: (575) 393-6161 Fax: (575) 393-6720
Division II
611 S. First St., Artesia, NM 88210
Phone: (575) 748-1283 Fax: (575) 748-9730
Division III
1000 Elm Avenue Blvd., Artesia, NM 88210
Phone: (505) 334-6178 Fax: (505) 334-6170
Division IV
1220 S. St. Francis Dr., Santa Fe, NM 87505
Phone: (505) 476-3460 Fax: (505) 476-3462

NEW MEXICO OIL CONSERVATION
ARTESIA DISTRICT
State of New Mexico
Energy, Minerals & Natural Resources Department
OIL CONSERVATION DIVISION
1220 South St. Francis Dr.
Santa Fe, NM 87505

JAN 16 2018

RECEIVED

Form C-102
Revised August 1, 2011
Submit one copy to appropriate
District Office

☐ AMENDED REPORT

WELL LOCATION AND ACREAGE DEDICATION PLAT

API Number 30015-44634	Pool Code 96473	Pool Name Pierce Crossing Bone Spring, East
Property Code 320631	Property Name CORRAL CANYON "36-25" FEDERAL COM	Well Number 26H
OGRID No. 1654	Operator Name OXY USA INC.	Elevation 3136.0'

Surface Location

UL or lot no.	Section	Township	Range	Lot Idn	Feet from the	North/South line	Feet from the	East/West line	County
A	1	25 SOUTH	29 EAST, N.M.P.M.		940'	NORTH	1213'	EAST	EDDY

Bottom Hole Location If Different From Surface

UL or lot no.	Section	Township	Range	Lot Idn	Feet from the	North/South line	Feet from the	East/West line	County
A	25	24 SOUTH	29 EAST, N.M.P.M.		180'	NORTH	380'	EAST	EDDY
Dedicated Acres 320	Joint or Infill Y	Consolidation Code	Order No.						

No allowable will be assigned to this completion until all interests have been consolidated or a non-standard unit has been approved by the division.

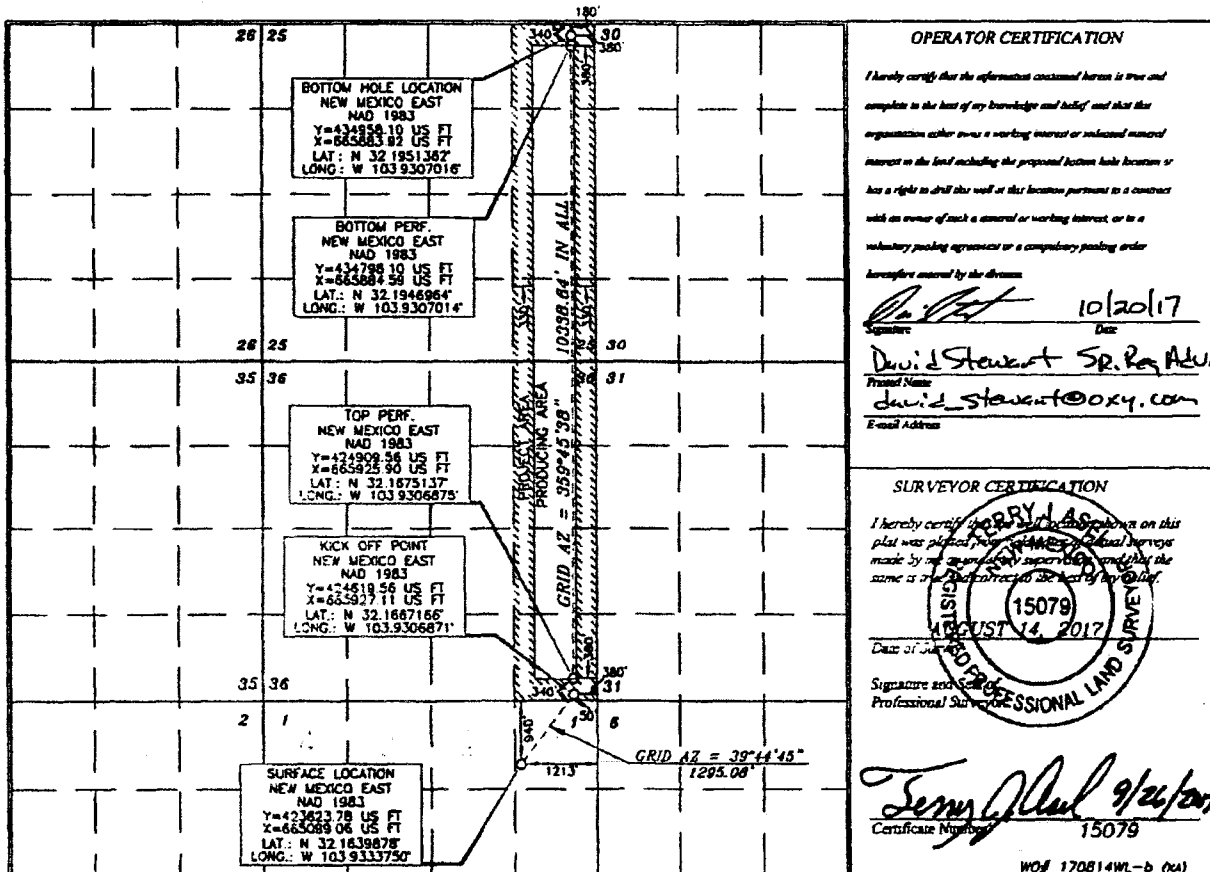

OPERATOR CERTIFICATION

I hereby certify that the information contained herein is true and complete to the best of my knowledge and belief, and that the organization either owns a working interest or mineral interest in the land including the proposed bottom hole location or has a right to drill this well at this location pursuant to a contract with an owner of such a mineral or working interest, or to a voluntary pooling agreement or a compulsory pooling order.

Hereby entered by the division
Signature *David Stewart* Date **10/20/17**
Printed Name **David Stewart Sr. Reg. Adv.**
Email Address **david_stewart@oxy.com**

SURVEYOR CERTIFICATION

I hereby certify that the information on this plat was plotted from a true and correct survey made by me or under my supervision and that the same is true and correct to the best of my belief.

Signature and Seal of Professional Land Surveyor
Terry J. Paul Date **9/26/2017**
Certificate Number **15079**



**OXY USA WTP Limited Partnership / OXY USA INC /
OCCIDENTAL PERMIAN LTD**
A subsidiary of Occidental Petroleum Corporation

5 Greenway Plaza, Suite 110, Houston, Texas 77046
P.O. Box 4294, Houston, Texas 77210-4294
Direct: 713.366.5106
Sandra_Musallam@oxy.com

APR 17 2018 P404:46

April 16, 2018

Re: Production of Wells Going to Corral Canyon 36-25 Battery

Leases: NM65408, NM59386, VA29561, V071001
Eddy County, New Mexico

Dear Mr. McMillan:

Regarding the submitted commingle application for Corral Canyon 36-25 Battery, the production decline of all of the wells going to the battery are in accordance with the production decline presented in Order R-14299.

For questions regarding this application, please contact me at (713) 366-5106.

Respectfully,

OXY USA INC
Sandra Musallam
Regulatory Engineer
Sandra_musallam@oxy.com

McMillan, Michael, EMNRD

From: Taylor_Stillman@oxy.com
Sent: Tuesday, May 8, 2018 2:00 PM
To: McMillan, Michael, EMNRD
Cc: Sandra_Musallam@oxy.com
Subject: Corral Canyon 36-25 CTB Location

Good afternoon Mike,

Sandra and I have been tied up in meetings all day today, but we were able to locate the facility using the Lat/Long and Earthpoint Survey. It shows the CTB being located in NW/4 of SE/4 of Section 1. According to a Section Plat from online, I think this means Unit J.

Please call either of us if you would like to discuss further.

Respectfully,
Taylor Stillman
Permian Regulatory|Occidental Oil and Gas | 713.366.5945