

RECEIVED: <u>5/07/2018</u>	REVIEWER: <u>MAm</u>	TYPE: <u>DLL</u>	APP NO: <u>PMAm1812-753421</u>
-------------------------------	-------------------------	---------------------	-----------------------------------

ABOVE THIS TABLE FOR OCD DIVISION USE ONLY

NEW MEXICO OIL CONSERVATION DIVISION
 - Geological & Engineering Bureau -
 1220 South St. Francis Drive, Santa Fe, NM 87505



ADMINISTRATIVE APPLICATION CHECKLIST

THIS CHECKLIST IS MANDATORY FOR ALL ADMINISTRATIVE APPLICATIONS FOR EXCEPTIONS TO DIVISION RULES AND REGULATIONS WHICH REQUIRE PROCESSING AT THE DIVISION LEVEL IN SANTA FE

Applicant: OXY USA INC OGRID Number: 16696
 Well Name: Corral Fly 35-26 Fed Com #21H & OTHERS API: 30-015-44702 & OTHERS
 Pool: PIERCE CROSSING; BONE SPRING, EAST & OTHERS Pool Code: 96473 & OTHERS

SUBMIT ACCURATE AND COMPLETE INFORMATION REQUIRED TO PROCESS THE TYPE OF APPLICATION INDICATED BELOW

- 1) **TYPE OF APPLICATION:** Check those which apply for [A]
 A. Location - Spacing Unit - Simultaneous Dedication
 NSL NSP (PROJECT AREA) NSP (PRORATION UNIT) SD
- B. Check one only for [I] or [II]
 [I] Commingling - Storage - Measurement
 DHC CTB PLC PC OLS OLM
 [II] Injection - Disposal - Pressure Increase - Enhanced Oil Recovery
 WFX PMX SWD IPI EOR PPR

- 2) **NOTIFICATION REQUIRED TO:** Check those which apply.
 A. Offset operators or lease holders
 B. Royalty, overriding royalty owners, revenue owners
 C. Application requires published notice
 D. Notification and/or concurrent approval by SLO
 E. Notification and/or concurrent approval by BLM
 F. Surface owner
 G. For all of the above, proof of notification or publication is attached, and/or,
 H. No notice required

FOR OCD ONLY	
<input type="checkbox"/>	Notice Complete
<input type="checkbox"/>	Application Content Complete

3) **CERTIFICATION:** I hereby certify that the information submitted with this application for administrative approval is **accurate** and **complete** to the best of my knowledge. I also understand that **no action** will be taken on this application until the required information and notifications are submitted to the Division.

Note: Statement must be completed by an individual with managerial and/or supervisory capacity.

Taylor Stillman
 Print or Type Name

05/07/18
 Date

713.366.5945
 Phone Number

Taylor Stillman
 Signature

Taylor-Stillman@oxy.com
 e-mail Address

District I
1625 N. French Drive, Hobbs, NM 88240
District II
811 S. First St., Artesia, NM 88210
District III
1000 Rio Brazos Road, Aztec, NM 87410
District IV
1220 S. St Francis Dr. Santa Fe, NM
87505

State of New Mexico
Energy, Minerals and Natural Resources Department

Form C-107-B
Revised August 1, 2011

OIL CONSERVATION DIVISION
1220 S. St Francis Drive
Santa Fe, New Mexico 87505

Submit the original application to the Santa Fe office with one copy to the appropriate District Office.

APPLICATION FOR SURFACE COMMINGLING (DIVERSE OWNERSHIP)

OPERATOR NAME: OXY USA INC
OPERATOR ADDRESS: PO BOX 4294 HOUSTON, TX 77210
APPLICATION TYPE:

Pool Commingling Lease Commingling Pool and Lease Commingling Off-Lease Storage and Measurement (Only if not Surface Commingled)

LEASE TYPE: Fee State Federal

Is this an Amendment to existing Order? Yes No If "Yes", please include the appropriate Order No. _____
Have the Bureau of Land Management (BLM) and State Land office (SLO) been notified in writing of the proposed commingling
 Yes No

(A) POOL COMMINGLING
Please attach sheets with the following information

(1) Pool Names and Codes	Gravities / BTU of Non-Commingled Production	Calculated Gravities / BTU of Commingled Production	Calculated Value of Commingled Production	Volumes
See Attached				

(2) Are any wells producing at top allowables? Yes No
(3) Has all interest owners been notified by certified mail of the proposed commingling? Yes No
(4) Measurement type: Metering Other (Specify): Allocation by Well Test
(5) Will commingling decrease the value of production? Yes No If "yes", describe why commingling should be approved

(B) LEASE COMMINGLING
Please attach sheets with the following information

(1) Pool Name and Code.
(2) Is all production from same source of supply? Yes No
(3) Has all interest owners been notified by certified mail of the proposed commingling? Yes No
(4) Measurement type: Metering Other (Specify)

(C) POOL and LEASE COMMINGLING
Please attach sheets with the following information

(1) Complete Sections A and E.

(D) OFF-LEASE STORAGE and MEASUREMENT
Please attached sheets with the following information

(1) Is all production from same source of supply? Yes No
(2) Include proof of notice to all interest owners.

(E) ADDITIONAL INFORMATION (for all application types)
Please attach sheets with the following information

(1) A schematic diagram of facility, including legal location.
(2) A plat with lease boundaries showing all well and facility locations. Include lease numbers if Federal or State lands are involved.
(3) Lease Names, Lease and Well Numbers, and API Numbers.

I hereby certify that the information above is true and complete to the best of my knowledge and belief.

SIGNATURE Taylor Stillman TITLE Regulatory Engineer DATE 5/7/18
TYPE OR PRINT NAME Taylor Stillman TELEPHONE NO.: 713.366.5945
E-MAIL ADDRESS: Taylor-Stillman@oxy.com

APPLICATION FOR POOL LEASE COMMINGLE
Commingle proposal for the Corral Fly 35-26

OXY USA INC requests approval of a pool lease commingle at the Corral Fly 35-26 Battery. The wells feeding the battery are listed below.

Pierce Crossing; Bone Spring, East (96473)
NMNM 059387 is a Schedule B lease. All other leases are 12.5% royalty.

Lease Number	CA #	Well Name	API	Surface Location	Pool	POOL CODE	EST DATE ONLINE	Oil* (bpd)	Gravity*	Gas* (MSCFD)	BTU*	Water* (bpd)
3/8 NMNM 088139 1/8 NMNM 086128 2/8 NMNM 014777 1/8 NMNM 059387 1/8 NMNM 137803	Pending	Corral Fly 35-26 Fed Com #21H	30-015-44702	D-02-255-29E	PIERCE CROSSING, BONE SPRING, EAST	96473	7/14/2018	1550	45	4689	1200	2225
3/8 NMNM 088139 1/8 NMNM 086128 2/8 NMNM 014777 1/8 NMNM 059387 1/8 NMNM 088138	Pending	Corral Fly 35-26 Fed Com #22H	30-015-44703	D-02-255-29E	PIERCE CROSSING, BONE SPRING, EAST	96473	7/14/2018	1550	45	4689	1200	2225
3/8 NMNM 088139 1/8 NMNM 086128 2/8 NMNM 014777 1/8 NMNM 059387 1/8 NMNM 088138	Pending	Corral Fly 35-26 Fed Com #23H	30-015-44704	D-02-255-29E	PIERCE CROSSING, BONE SPRING, EAST	96473	7/14/2018	1550	45	4689	1200	2225
2/8 NMNM 088139 1/2 NMNM 014777 1/8 NMNM 059387 1/8 NMNM 088138	Pending	Corral Fly 35-26 Fed Com #24H	30-015-44705	A-02-255-29E	PIERCE CROSSING, BONE SPRING, EAST	96473	7/12/2018	1550	45	4689	1200	2225
1/8 NMNM 088139 1/8 NMNM 086128 1/2 NMNM 014777 1/8 NMNM 059387 1/8 NMNM 088138	Pending	Corral Fly 35-26 Fed Com #25H	30-015-44683	A-02-255-29E	PIERCE CROSSING, BONE SPRING, EAST	96473	7/12/2018	1550	45	4689	1200	2225
1/8 NMNM 088139 1/8 NMNM 086128 1/2 NMNM 014777 1/8 NMNM 059387 1/8 NMNM 088138	Pending	Corral Fly 35-26 Fed Com #26H	30-015-44684	A-02-255-29E	PIERCE CROSSING, BONE SPRING, EAST	96473	7/12/2018	1550	45	4689	1200	2225

Purple Sage; Wolfcamp (GAS) (98220)
NMNM 059387 is a Schedule B lease. All other leases are 12.5% royalty.

Lease Number	CA #	Well Name	API	Surface Location	Pool	POOL CODE	EST DATE ONLINE	Oil* (bpd)	Gravity*	Gas* (MSCFD)	BTU*	Water* (bpd)
3/8 NMNM 088139 1/8 NMNM 086128 2/8 NMNM 014777 1/8 NMNM 059387 1/8 NMNM 137803	Pending	Corral Fly 35-26 Fed Com #31H	30-015-44726	D-02-255-29E	PURPLE SAGE, WOLFCAMP (GAS)	98220	4/23/2019	1258	46	1797	1200	2353
3/8 NMNM 088139 1/8 NMNM 086128 2/8 NMNM 014777 1/8 NMNM 059387 1/8 NMNM 088138	Pending	Corral Fly 35-26 Fed Com #32H	30-015-44727	D-02-255-29E	PURPLE SAGE, WOLFCAMP (GAS)	98220	5/17/2019	1258	46	1797	1200	2353
3/8 NMNM 088139 1/8 NMNM 086128 2/8 NMNM 014777 1/8 NMNM 059387 1/8 NMNM 088138	Pending	Corral Fly 35-26 Fed Com #33H	30-015-44728	D-02-255-29E	PURPLE SAGE, WOLFCAMP (GAS)	98220	6/10/2019	1258	46	1797	1200	2353
2/8 NMNM 088139 1/2 NMNM 014777 1/8 NMNM 059387 1/8 NMNM 088138	Pending	Corral Fly 35-26 Fed Com #34H	30-015-44729	A-02-255-29E	PURPLE SAGE, WOLFCAMP (GAS)	98220	5/1/2019	1258	46	1797	1200	2353
1/8 NMNM 088139 1/8 NMNM 086128 1/2 NMNM 014777 1/8 NMNM 059387 1/8 NMNM 088138	Pending	Corral Fly 35-26 Fed Com #35H	30-015-44730	A-02-255-29E	PURPLE SAGE, WOLFCAMP (GAS)	98220	5/21/2019	1258	46	1797	1200	2353
1/8 NMNM 088139 1/8 NMNM 086128 1/2 NMNM 014777 1/8 NMNM 059387 1/8 NMNM 088138	Pending	Corral Fly 35-26 Fed Com #36H	30-015-44731	1-02-255-29E	PURPLE SAGE, WOLFCAMP (GAS)	98220	6/14/2019	1258	46	1797	1200	2353

***Estimated Values**

The working interest, royalty interest and overriding royalty interest owners are not identical for the aforementioned wells. Therefore, notice was required.

Process Description:

Production is sent through a 10' x 40' three-phase production separator. Oil production flows through two 8' X 20' heater treaters, then is sent to two vapor recovery towers. It then flows to six oil storage tanks before being pumped through four LACT meters, which serve as the oil FMPs (S/N*), located at the CTB. Oil is then sent to pipeline, downstream of the LACTs. A truck load FMP will be set up at the facility for use as back-up in the event of a LACT meter failure.

Wells will be tested via the testing methodology presented in Hearing Order R-14299, described below.

Wells will be tested daily prior to Range 1 of decline. Wells will be tested at least three times per month once they reach Range 1 of decline. Once wells reach Range 2 of decline, they will be tested at least twice per month, and at least once per month during Range 3 of decline. Production allocated to each well will be based on the aforementioned well tests and the amount of hours a well was operating in a given month.

For testing purposes, the facility will be equipped with four permanent 6' x 20' three-phase test separators. Each test vessel will be equipped with oil turbine meters (S/N*), gas orifice meters (S/N*) and water turbine meters. In addition, the facility is equipped to add up to eight portable 6' X 20' three-phase test separators. Any portable test separator will be equipped with an oil turbine meter (S/N*), gas orifice meter (S/N*) and water turbine meter.

Gas production will be sent from the separators to a sales gas scrubber. It will then flow through an Oxy check meter (S/N*), located at the CTB, which will serve as the gas FMP for the purpose of royalty payment, then sent to sales.

*Meter number to be submitted upon installation. The oil and gas meters will be calibrated on a regular basis per API, NMOCD and BLM specifications.

All produced water will be sent to a third party for water disposal.

Additional Application Components:

The flow of production is shown in detail on the enclosed facility diagram. Also enclosed is a map detailing the lease boundaries, well and battery locations.

Pursuant to Statewide rule 19.15.12.10(C)(4)(g) OXY USA INC requests the option to include additional pools or leases within the defined parameters set forth in the order for future additions.

If a well is converted to gas lift in the future, a request for beneficial use will be submitted.

Commingling this production is the most effective means of producing the reserves. The surface commingle application will be submitted separately for approval per NMOCD and BLM regulations.

OXY USA INC understands the requested approval will not constitute the granting of any right-of-way or construction rights not granted by the lease instrument. The surface commingle application will be submitted separately for approval per SLO regulations.

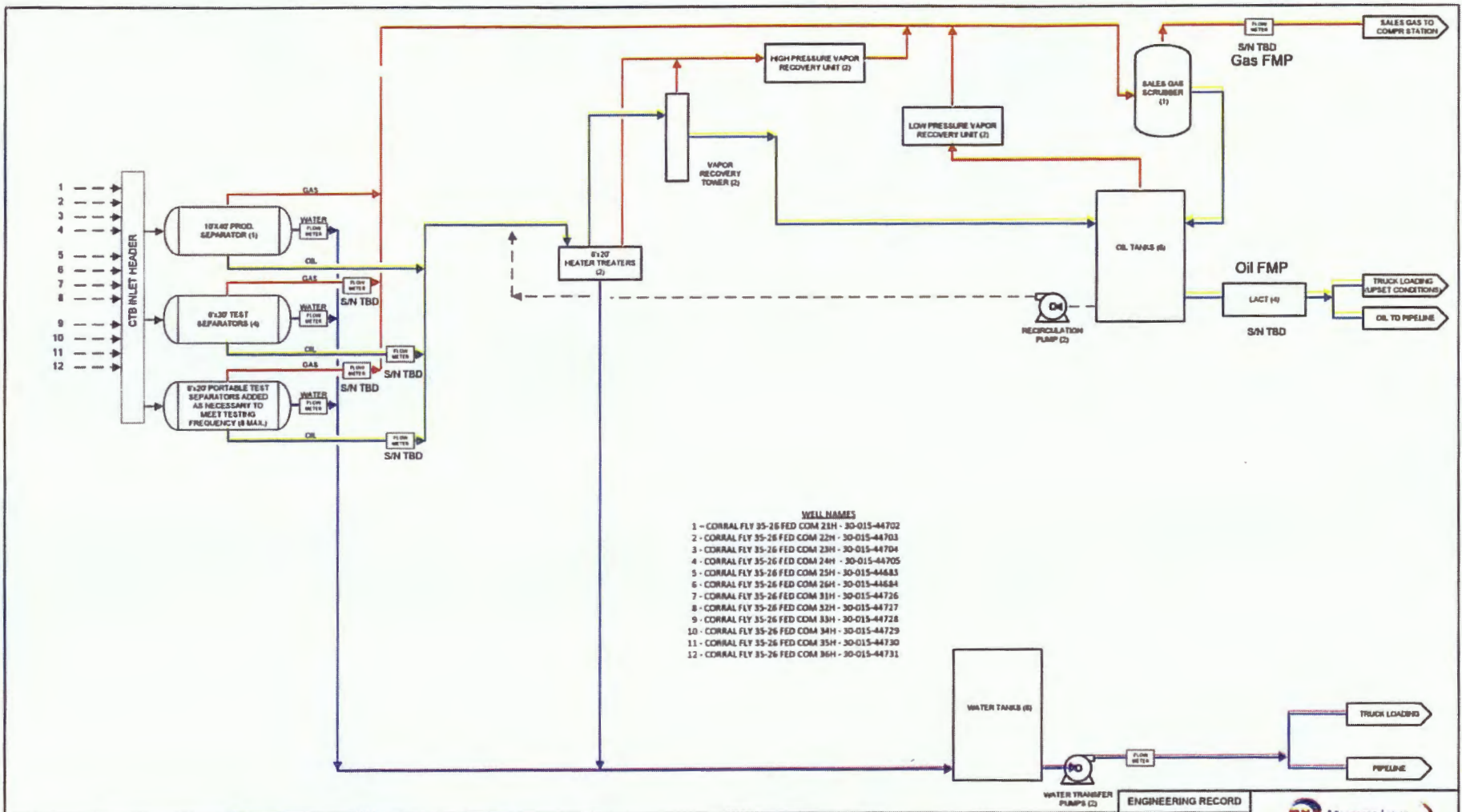

- WELL NAMES**
- 1 - CORRAL FLY 35-26 FED COM 21H - 30-015-44702
 - 2 - CORRAL FLY 35-26 FED COM 22H - 30-015-44703
 - 3 - CORRAL FLY 35-26 FED COM 23H - 30-015-44704
 - 4 - CORRAL FLY 35-26 FED COM 24H - 30-015-44705
 - 5 - CORRAL FLY 35-26 FED COM 25H - 30-015-44683
 - 6 - CORRAL FLY 35-26 FED COM 26H - 30-015-44684
 - 7 - CORRAL FLY 35-26 FED COM 31H - 30-015-44726
 - 8 - CORRAL FLY 35-26 FED COM 32H - 30-015-44727
 - 9 - CORRAL FLY 35-26 FED COM 33H - 30-015-44728
 - 10 - CORRAL FLY 35-26 FED COM 34H - 30-015-44729
 - 11 - CORRAL FLY 35-26 FED COM 35H - 30-015-44730
 - 12 - CORRAL FLY 35-26 FED COM 36H - 30-015-44731

LEGEND	
---	PRODUCTION MIX
—	OIL
—	GAS
—	WATER
—	EQUIPMENT

REVISION BLOCK			
NO.	DATE	DESCRIPTION	
1			
2			
3			

ENGINEERING RECORD	
BY	DATE
DRN: JC	4/23/18
DES:	
CHK:	
APP:	

BLOCK FLOW DIAGRAM

Corral Fly 35-26 CTB
C. SWAN18 Corral Fly 35-26 CTB
30015180156

Corral Fly 35-26 CTB

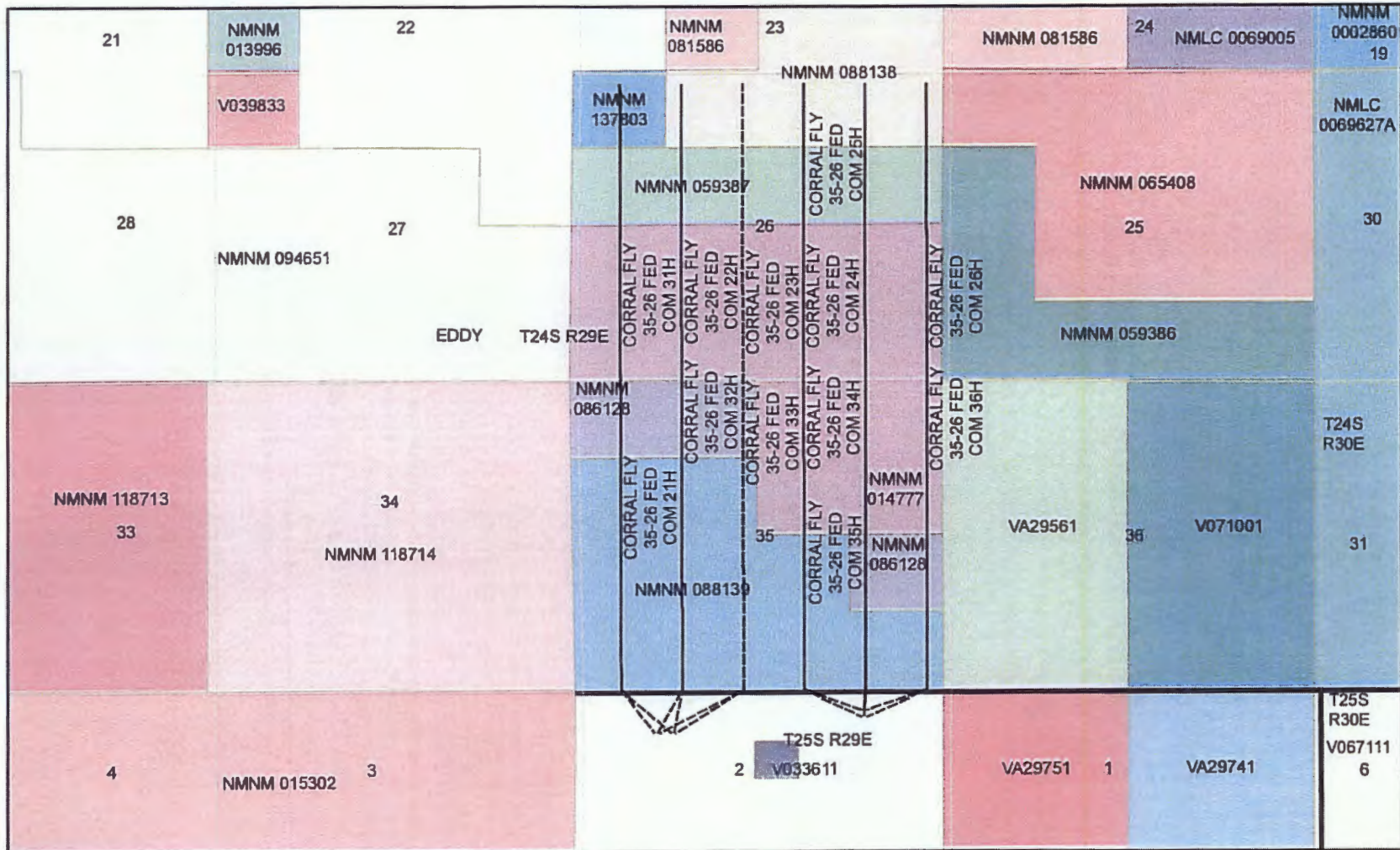

Legend

- Corral Fly Wells
- Sections
- CTB



OXY USA INC
A subsidiary of Occidental Petroleum Corporation

5 Greenway Plaza, Suite 110, Houston, Texas 77046
P O Box 4294, Houston, Texas 77210-4294
Direct: 713.366.5945
Taylor_Stillman@oxy.com

May 7, 2018

CERTIFIED MAIL
RETURN RECEIPT REQUESTED

Re: Request for Pool and Lease Commingling, Off-lease Measurement, Sales, & Storage for the Corral Fly 35-26 CTB

To Whom It May Concern:

This is to advise you that OXY USA INC is filing an application for surface commingling for the Corral Fly 35-26 CTB with the NMOCD and BLM. A copy of the application is attached.

Any objections or requests for a hearing regarding this application must be submitted to the New Mexico Oil Conservation Division Santa Fe Office within 20 Days from the date of this letter.

Pursuant to Statewide rule 19.15.12.10(C)(4)(g) OXY USA INC requests the option to include additional pools or leases within the defined parameters set forth in the order for future additions.

For questions regarding this application, please contact Taylor Stillman at (713) 366-5945.

Respectfully,

OXY USA INC
Taylor Stillman
Regulatory Engineer
Taylor_Stillman@oxy.com

NM OIL CONSERVATION
ARTESIA DISTRICT

FEB 15 2018

Form C-102

State of New Mexico
Energy, Minerals & Natural Resources Department
OIL CONSERVATION DIVISION
1220 South St. Francis Dr.
Santa Fe, NM 87505

RECEIVED
Revised August 1, 2011
Submit one copy to appropriate
District Office

AMENDED REPORT

District I
1623 N French Dr., Hobbs, NM 88240
Phone: (575) 393-6181 Fax: (575) 393-6723
District II
811 S. First St., Artesia, NM 88210
Phone: (575) 748-1281 Fax: (575) 748-9720
District III
7009 Rio Grande Road, Aztec, NM 87410
Phone: (505) 334-6178 Fax: (505) 334-6170
District IV
1220 S. St. Francis Dr., Santa Fe, NM 87505
Phone: (505) 476-3460 Fax: (505) 476-3462

WELL LOCATION AND ACREAGE DEDICATION PLAT

API Number 30-015-44702	Pool Code 96473	Pool Name Pierce Crossing Bone Springs, East
Property Code 320767	Property Name CORRAL FLY "35-26" FEDERAL COM	Well Number 21H
OGRID No 16696	Operator Name OXY USA INC.	Elevation 3016.0'

Surface Location

UL or lot no	Section	Township	Range	Lot Ids	Feet from the	North/South line	Feet from the	East/West line	County
4	2	25 SOUTH	29 EAST, N.M.P.M.		694'	NORTH	1248'	WEST	EDDY

Bottom Hole Location If Different From Surface

UL or lot no.	Section	Township	Range	Lot Ids	Feet from the	North/South line	Feet from the	East/West line	County
E	26	24 SOUTH	29 EAST, N.M.P.M.		1515'	NORTH	521'	WEST	EDDY

Dedicated Acres 280	Joint or Infill Y	Consolidation Code	Order No
------------------------	----------------------	--------------------	----------

No allowable will be assigned to this completion until all interests have been consolidated or a non-standard unit has been approved by the division.

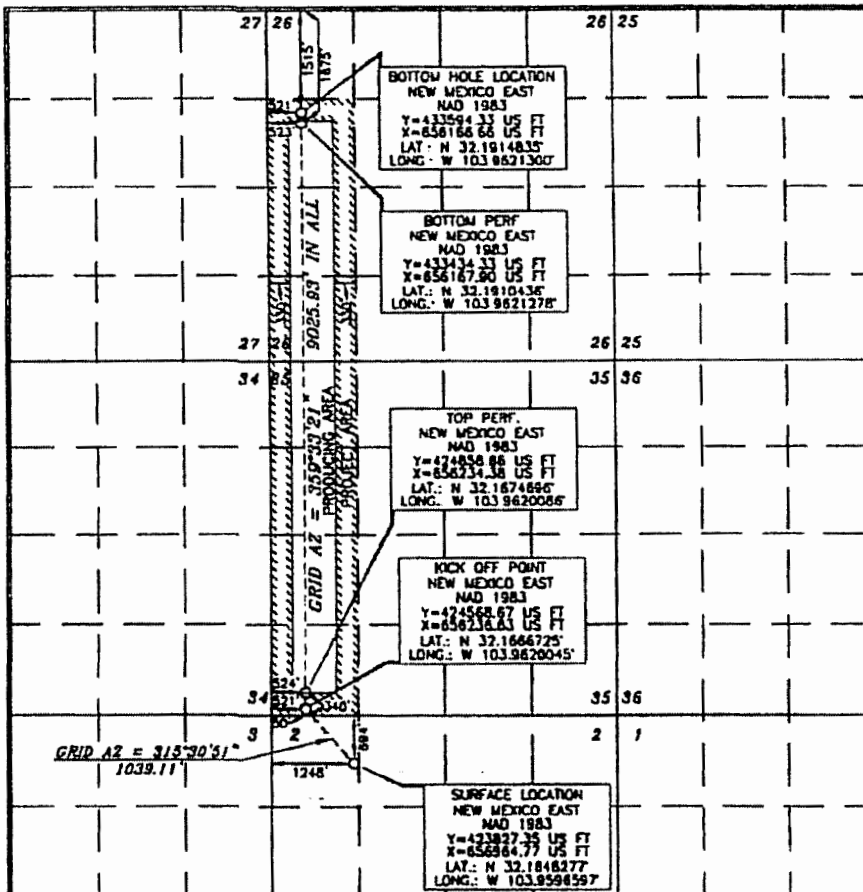

OPERATOR CERTIFICATION

I hereby certify that the information contained herein is true and complete to the best of my knowledge and belief and that this organization either owns a working interest or undivided mineral interest in the land including the proposed bottom hole location or has a right to drill this well at this location pursuant to a contract with an owner of such a mineral or working interest, or to a voluntary pooling agreement or a compulsory pooling order heretofore entered by the division.

Signature: David Stewart Sr. [Signature] Date: 01/14/17
Printed Name: David Stewart Sr.
Email Address: David.Stewart@oxy.com

SURVEYOR CERTIFICATION

I hereby certify that the well location shown on this plat was obtained from a reliable source and that the same is true and correct to the best of my belief.

Date of Survey: JAN 15 2017
Signature: [Signature]
Professional Surveyor: [Signature]

WOF 160324WL-a (Rev C) (01)

District I
1623 N. French Dr., Hobbs, NM 88240
Phone: (575) 393-6161 Fax: (575) 293-9720
District II
811 S. First St., Artes, NM 88210
Phone: (575) 744-1283 Fax: (575) 744-9720
District III
1000 Ave. Benson Road, Artes, NM 88210
Phone: (505) 334-6178 Fax: (505) 334-6170
District IV
1239 S. St. Francis Dr., Santa Fe, NM 87501
Phone: (505) 476-3460 Fax: (505) 476-3461

State of New Mexico
Energy, Minerals & Natural Resources Department
OIL CONSERVATION DIVISION
1220 South St. Francis Dr.
Santa Fe, NM 87505

Form C-102
Revised August 1, 2011
Submit one copy to appropriate
District Office

AMENDED REPORT

WELL LOCATION AND ACREAGE DEDICATION PLAT

API Number 30-015-44703	Pool Code 96473	Pool Name Pierce Crossing Bone Springs, East
Property Code 320767	Property Name CORRAL FLY "35-26" FEDERAL COM	Well Number 22H
OGRID No 16696	Operator Name OXY USA INC.	Elevation 3018.2'

Surface Location

UL or lot no.	Section	Township	Range	Lot Ida	Feet from the	North/South line	Feet from the	East/West line	County
4	2	25 SOUTH	29 EAST, N.M.P.M.		694'	NORTH	1278'	WEST	EDDY

Bottom Hole Location If Different From Surface

UL or lot no.	Section	Township	Range	Lot Ida	Feet from the	North/South line	Feet from the	East/West line	County
C	26	24 SOUTH	29 EAST, N.M.P.M.		180'	NORTH	1401'	WEST	EDDY

Dedicated Acres 320	Join or Infill Y	Consolidation Code	Order No NSL will be filed
-------------------------------	----------------------------	--------------------	--------------------------------------

No allowable will be assigned to this completion until all interests have been consolidated or a non-standard unit has been approved by the division.

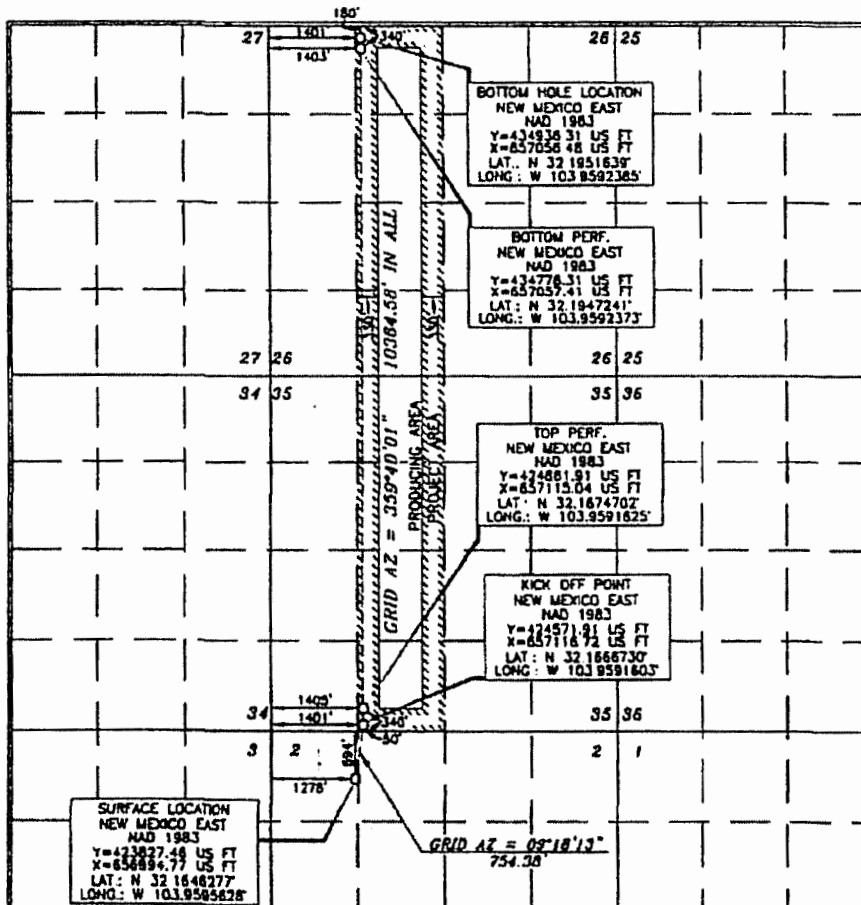

OPERATOR CERTIFICATION

I hereby certify that the information contained herein is true and complete to the best of my knowledge and belief and that the information either shows a working interest or unleased mineral interest in the land including the proposed location hole location or has a right to drill that well at this location pursuant to a contract with an owner of such a mineral or working interest, or to a voluntary pooling agreement or a compulsory pooling order hereinafter approved by the division.

David Stewart 8/15/17
Signature
David Stewart Sr. Reg. Adv.
Printed Name
david.stewart@oxy.com
E-mail Address

SURVEYOR CERTIFICATION

I hereby certify that the plat and data shown on this plat was prepared from actual surveys made by myself or under my supervision and that the same is true and correct to the best of my belief.

Jerry J. Ass
Date of Survey
Signature and Seal of Professional Surveyor
Professional Surveyor
15079

FEB 15 2016 Form C-102
Revised August 1, 2011
Submit one copy to appropriate
RECEIVED District Office

AMENDED REPORT

District I
1621 N. French Dr., Hobbs, NM 88240
Phone: (575) 393-4141 Fax: (575) 393-0770
District II
811 S. First St., Artesia, NM 88218
Phone: (575) 746-1283 Fax: (575) 746-9770
District III
1000 New Branch Road, Aztec, NM 87410
Phone: (505) 334-4178 Fax: (505) 334-4170
District IV
1220 S. St. Francis Dr., Santa Fe, NM 87503
Phone: (505) 476-3463 Fax: (505) 476-3462

State of New Mexico
Energy, Minerals & Natural Resources Department
OIL CONSERVATION DIVISION
1220 South St. Francis Dr.
Santa Fe, NM 87505

WELL LOCATION AND ACREAGE DEDICATION PLAT

API Number 30-015-44704	Pool Code 96473	Pool Name Pierce Crossing Bone Springs, East
Property Code 320767	Property Name CORRAL FLY "35-26" FEDERAL COM	Well Number 23H
OGRID No. 16696	Operator Name OXY USA INC.	Elevation 3018.5'

Surface Location

UL or lot no.	Section	Township	Range	Lot Ids	Feet from the	North/South line	Feet from the	East/West line	County
4	2	25 SOUTH	29 EAST, N.M.P.M.		694'	NORTH	1308'	WEST	EDDY

Bottom Hole Location If Different From Surface

UL or lot no.	Section	Township	Range	Lot Ids	Feet from the	North/South line	Feet from the	East/West line	County
C	26	24 SOUTH	29 EAST, N.M.P.M.		180'	NORTH	2281'	WEST	EDDY

Dedicated Acres 320	Joint or Infill Y	Consolidation Code	Order No
------------------------	----------------------	--------------------	----------

No allowable will be assigned to this completion until all interests have been consolidated or a non-standard unit has been approved by the division.

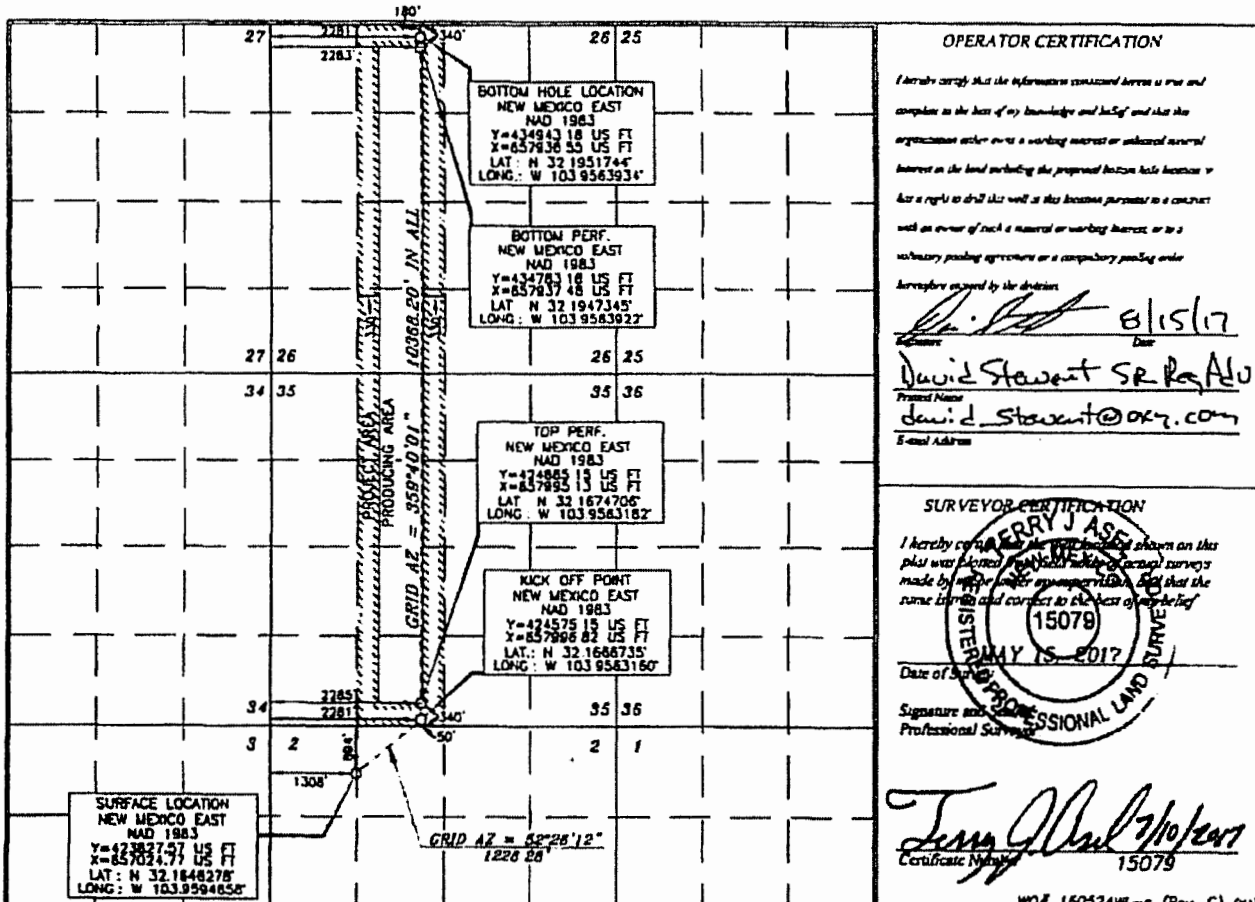

KANP 2 12 12

District I
1625 N French Dr., Hobbs, NM 88240
Phone: (575) 393-6161 Fax: (575) 393-0720
District II
111 S. First St., Artesia, NM 88210
Phone: (575) 748-1203 Fax: (575) 748-0720
District III
1000 Rio Grande Road, Alamogordo, NM 87410
Phone: (505) 334-6178 Fax: (505) 334-6170
District IV
1230 S. St. Francis Dr., Santa Fe, NM 87503
Phone: (505) 476-3400 Fax: (505) 476-3403

State of New Mexico
Energy, Minerals & Natural Resources Department
OIL CONSERVATION DIVISION
1220 South St. Francis Dr.
Santa Fe, NM 87505

Form C-102
Revised August 1, 2011
Submit one copy to appropriate
District Office

AMENDED REPORT

WELL LOCATION AND ACREAGE DEDICATION PLAT

API Number 30-015-44705	Pool Code 96473	Pool Name Piece Crossing Bone Springs, East
Property Code 320767	Property Name CORRAL FLY "35-26" FEDERAL COM	Well Number 24H
OGRID No. 16696	Operator Name OXY USA INC.	Elevation 3072.1'

Surface Location

UL or lot no.	Section	Township	Range	Lot Idn	Feet from the	North/South line	Feet from the	East/West line	County
1	2	25 SOUTH	29 EAST, N.M.P.M.		314'	NORTH	1307'	EAST	EDDY

Bottom Hole Location If Different From Surface

UL or lot no.	Section	Township	Range	Lot Idn	Feet from the	North/South line	Feet from the	East/West line	County
B	26	24 SOUTH	29 EAST, N.M.P.M.		180'	NORTH	2140'	EAST	EDDY

Dedicated Acres 320	Joint or Infill Y	Consolidation Code	Order No.
-------------------------------	-----------------------------	--------------------	-----------

No allowable will be assigned to this completion until all interests have been consolidated or a non-standard unit has been approved by the division.

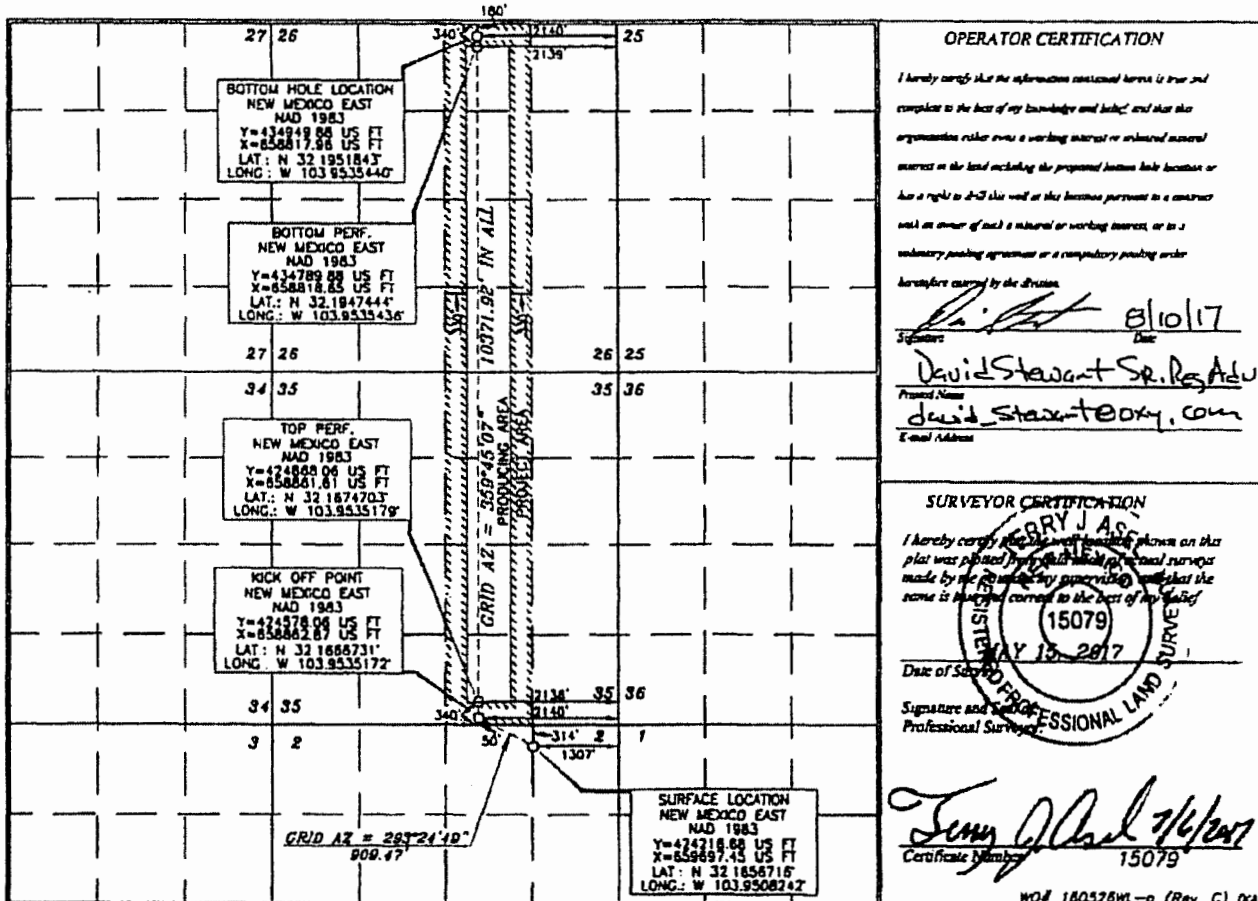

OPERATOR CERTIFICATION

I hereby certify that the information contained herein is true and complete to the best of my knowledge and belief, and that the organization rather than a working interest or unleased mineral interest in the land including the proposed bottom hole location or has a right to drill the well at this location pursuant to a contract well or owner of such a mineral or working interest, or to a voluntary pooling agreement or a compulsory pooling order heretofore entered by the Division.

Signature: *David Stewart Sr.* Date: **8/10/17**
Printed Name: **David Stewart Sr. Res. Adv.**
E-mail Address: **david_stewart@oxy.com**

SURVEYOR CERTIFICATION

I hereby certify that the well location shown on this plat was plotted from a valid and correct professional survey made by me or under my supervision, and that the same is true and correct to the best of my belief.

Date of Survey: **August 15, 2017**
Signature and Title: *Jerry J. Asberry*
Professional Surveyor

Certificate Number: **15079**

NM OIL CONSERVATION
ARTESIA DISTRICT

FEB 14 2018

Form C-102

State of New Mexico
Energy, Minerals & Natural Resources Department
OIL CONSERVATION DIVISION
1220 South St. Francis Dr.
Santa Fe, NM 87505

Revised August 1, 2011

Submit one copy to appropriate

District Office

RECEIVED

AMENDED REPORT

District I
1625 N. French Dr., Hobbs, NM 88240
Phone: (505) 393-4181 Fax: (505) 393-6720
District II
811 S. First St., Artesia, NM 88210
Phone: (505) 748-1281 Fax: (505) 748-9720
District III
1000 Rio Grande Blvd., Alamogordo, NM 87110
Phone: (505) 334-4178 Fax: (505) 334-4170
District IV
1220 S. St. Francis Dr., Santa Fe, NM 87501
Phone: (505) 476-3460 Fax: (505) 476-3462

WELL LOCATION AND ACREAGE DEDICATION PLAT

API Number 30015 44683	Pool Code 96473	Pool Name Pierce Crossing Base Spring, East
Property Code 320767	Property Name CORRAL FLY "35-26" FEDERAL COM	Well Number 25H
OGRID No. 16694	Operator Name OXY USA INC.	Elevation 3071.9'

Surface Location

UL or lot no.	Section	Township	Range	Lot Ids	Feet from the	North/South line	Feet from the	East/West line	County
1	2	25 SOUTH	29 EAST, N.M.P.M.		314'	NORTH	1277'	EAST	EDDY

Bottom Hole Location If Different From Surface

UL or lot no.	Section	Township	Range	Lot Ids	Feet from the	North/South line	Feet from the	East/West line	County
A	26	24 SOUTH	29 EAST, N.M.P.M.		180'	NORTH	1260'	EAST	EDDY

Dedicated Acres 320	Joint or la bill Y	Consolidation Code	Order No. NSL will be filed
------------------------	-----------------------	--------------------	--------------------------------

No allowable will be assigned to this completion until all interests have been consolidated or a non-standard unit has been approved by the division.

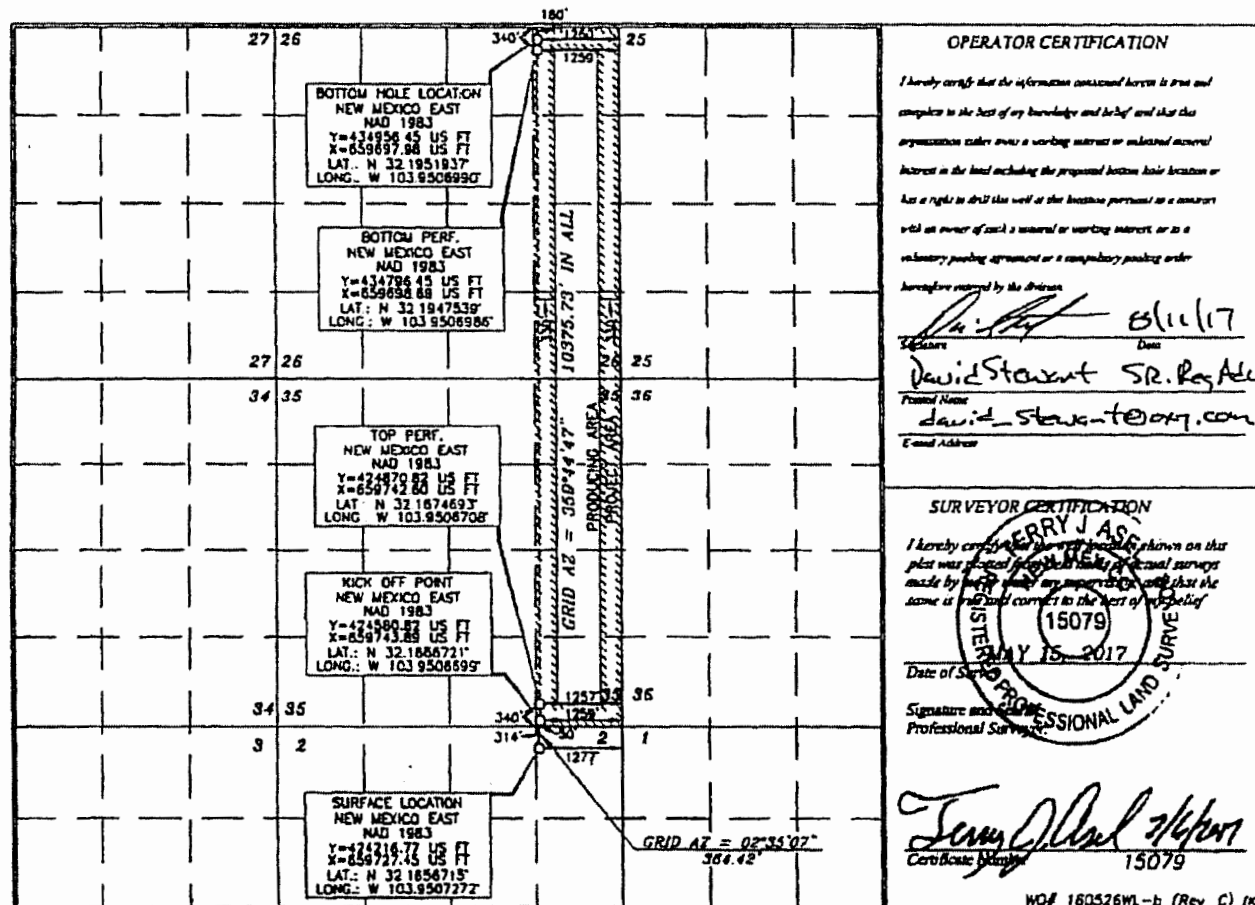

OPERATOR CERTIFICATION

I hereby certify that the information contained herein is true and complete to the best of my knowledge and belief and that this organization takes title to a working interest or undivided mineral interest in the land including the proposed bottom hole location or has a right to drill this well at the location pursuant to a contract with an owner of such a mineral or working interest or to a voluntary pooling agreement or a compulsory pooling order heretofore entered by the division.

Signature: *David Stewart* Date: 2/11/17
David Stewart SR. Reg Adm
E-mail Address: david_stewart@oxy.com

SURVEYOR CERTIFICATION

I hereby certify that the information shown on this plat was derived from the best of actual surveys made by me or under my supervision and that the same is true and correct to the best of my belief.

Date of Survey: MAY 15, 2017
Signature and Seal: *Terry J. As...*
Professional Surveyor

Signature: *Terry J. As...* Certificate Number: 15079

WOP 180526WL-b (Rev C) (NW)

Rev. 2-16-18

NM OIL CONSERVATION

ARTESIA DISTRICT

FEB 14 2018

District I
1821 N. Francis Dr., Hobbs, NM 88240
Phone: (505) 393-6161 Fax: (505) 393-0700
District II
811 S. Park St., Artesia, NM 88210
Phone: (505) 748-1181 Fax: (505) 748-9770
District III
1000 Red Branch Road, Amargosa, NM 88410
Phone: (505) 334-6178 Fax: (505) 334-6170
District IV
1200 S. St. Francis Dr., Santa Fe, NM 87501
Phone: (505) 476-3460 Fax: (505) 476-3462

State of New Mexico
Energy, Minerals & Natural Resources Department
OIL CONSERVATION DIVISION
1220 South St. Francis Dr.
Santa Fe, NM 87505

RECEIVED

Form C-102

Revised August 1, 2011

Submit one copy to appropriate District Office

AMENDED REPORT

WELL LOCATION AND ACREAGE DEDICATION PLAT

API Number 3005-44684	Pool Code 96473	Pool Name Pierce Crossing Bore Springs, East
Property Code 320767	Property Name CORRAL FLY "35-26" FEDERAL COM	Well Number 26H
OGRID No. 16696	Operator Name OXY USA INC.	Elevation 3072.2'

Surface Location

UL or lot no	Section	Township	Range	Lot Idn	Feet from the	North/South line	Feet from the	East/West line	County
A 1	2	25 SOUTH	29 EAST, N.M.P.M.		314'	NORTH	1247'	EAST	EDDY

Bottom Hole Location If Different From Surface

UL or lot no.	Section	Township	Range	Lot Idn	Feet from the	North/South line	Feet from the	East/West line	County
A	26	24 SOUTH	29 EAST, N.M.P.M.		180'	NORTH	360'	EAST	EDDY
Dedicated Acres 320		Joint or Infill Y	Consolidation Code	Order No.					

No allowable will be assigned to this completion until all interests have been consolidated or a non-standard unit has been approved by the division.

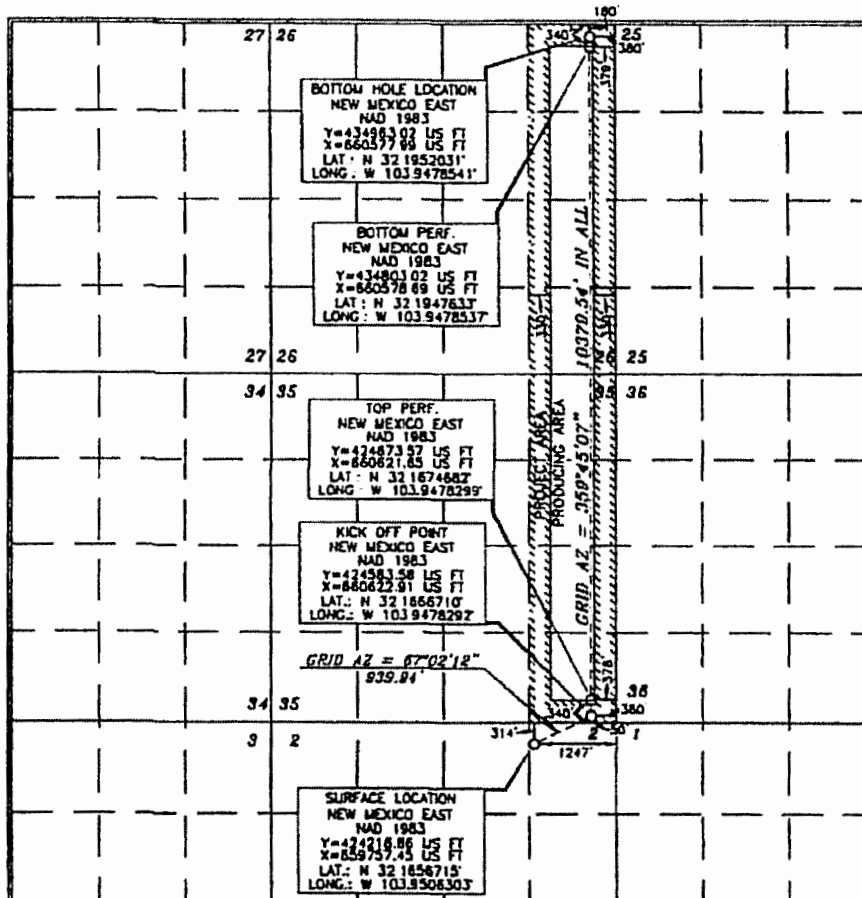

OPERATOR CERTIFICATION

I hereby certify that the information contained herein is true and complete to the best of my knowledge and belief, and that this organization either owns a working interest or retained mineral interest in the land including the proposed bottom hole location or has a right to drill this well at this location pursuant to a contract with an owner of such a mineral or working interest, or as a voluntary pooling agreement or a compulsory pooling order heretofore entered by the division.

Signature: *David Stewart* Date: *2/14/18*
 Printed Name: **David Stewart - Sr. Reg. Adv.**
 Email Address: **david_stewart@oxy.com**

SURVEYOR CERTIFICATION

I hereby certify that the information on this plat was obtained from a true and correct survey made by me or under my supervision, and that the same is true and correct to the best of my belief.

Date of Survey: **MAY 15, 2017**

Signature and Seal: *Terry J. As...*
 Professional Surveyor
 Certificate Number: **15079**

rw, 2-16-18

District I
1623 N. French Dr., Hobbs, NM 88240
Phone: (575) 393-6181 Fax: (575) 393-6170

District II
111 S. First St., Artesia, NM 88210
Phone: (575) 748-1283 Fax: (575) 748-8770

District III
1100 Rio Grande Road, Aztec, NM 87412
Phone: (505) 334-6178 Fax: (505) 334-6170

District IV
1220 S. St. Francis Dr., Santa Fe, NM 87503
Phone: (505) 476-3400 Fax: (505) 476-3452

State of New Mexico
Energy, Minerals & Natural Resources Department
OIL CONSERVATION DIVISION
1220 South St. Francis Dr.
Santa Fe, NM 87505

Form C-102
Revised August 1, 2011
Submit one copy to appropriate
District Office

AMENDED REPORT

WELL LOCATION AND ACREAGE DEDICATION PLAT

API Number 30-015-44726	Pool Code 9B220	Pool Name Purple Sage Wolfcamp
Property Code 320767	Property Name CORRAL FLY "35-26" FEDERAL COM	Well Number 31H
OGRID No 16696	Operator Name OXY USA INC.	Elevation 3013.7'

Surface Location

UL or lot no.	Section	Township	Range	Lot Idn	Feet from the	North/South line	Feet from the	East/West line	County
4	2	25 SOUTH	29 EAST, N.M.P.M		694'	NORTH	1008'	WEST	EDDY

Bottom Hole Location If Different From Surface

UL or lot no.	Section	Township	Range	Lot Idn	Feet from the	North/South line	Feet from the	East/West line	County
D	26	24 SOUTH	29 EAST, N.M.P.M		180'	NORTH	520'	WEST	EDDY

Dedicated Acres 640	Joint or Infill Y	Consolidation Code	Order No.
------------------------	----------------------	--------------------	-----------

No allowable will be assigned to this completion until all interests have been consolidated or a non-standard unit has been approved by the division.

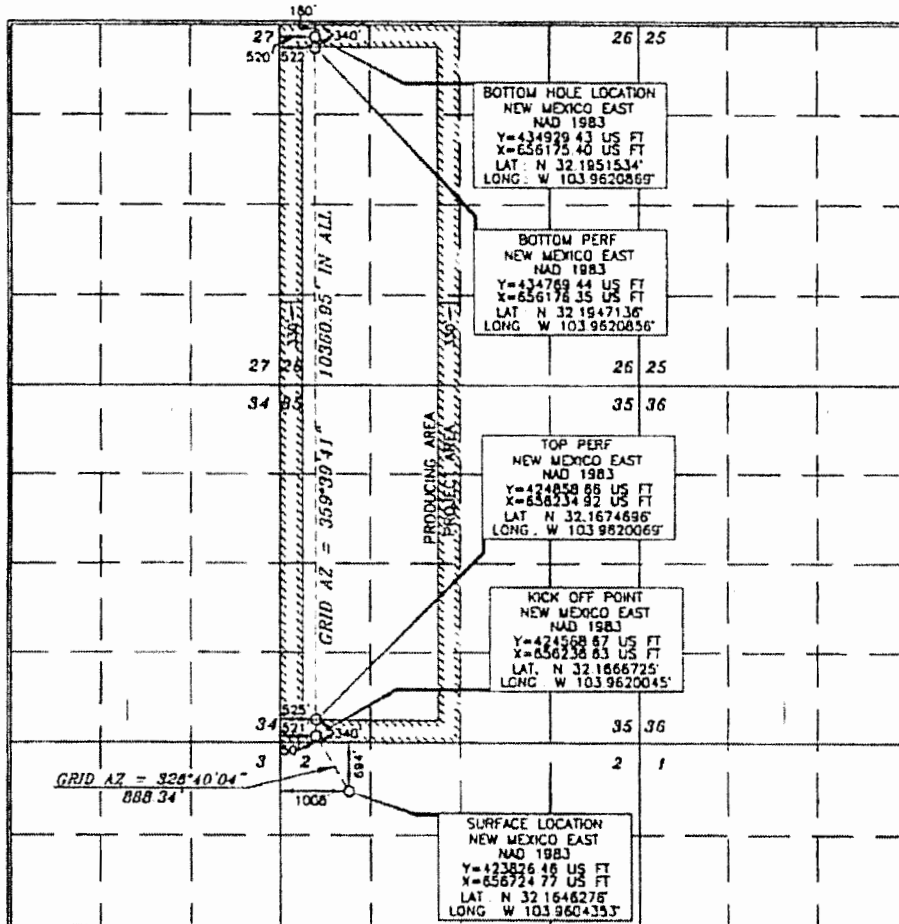

OPERATOR CERTIFICATION

I hereby certify that the information contained herein is true and complete to the best of my knowledge and belief, and that this organization either owns a working interest or undivided mineral interest in the land including the proposed bottom hole location or has a right to drill this well at this location pursuant to a contract well or master of fact a mineral or working interest, or to a voluntary pooling agreement or a compulsory pooling order hereinafter entered by the district.

David Stewart 4/4/18
Signature Date
David Stewart
E-mail Address david.stewart@oxy.com

SURVEYOR CERTIFICATION

I hereby certify that the information shown on this plat was prepared by a duly licensed professional surveyor made by me or under my supervision, and that the same is true and correct to the best of my belief.

DATE OF SURVEY: JUNE 28, 2017
Signature and Title: JERRY J. ASH
Professional Surveyor
15079

District I
1425 N. French Dr., Hobbs, NM 88340
Phone: (575) 393-6161 Fax: (575) 393-0720
District II
811 S. First St., Artesia, NM 88210
Phone: (505) 748-1281 Fax: (505) 748-9720
District III
1000 Rio Grande Road, Aztec, NM 87410
Phone: (505) 334-4178 Fax: (505) 334-4170
District IV
1220 S. St. Francis Dr., Santa Fe, NM 87501
Phone: (505) 476-3460 Fax: (505) 476-3460

State of New Mexico
Energy, Minerals & Natural Resources Department
OIL CONSERVATION DIVISION
1220 South St. Francis Dr.
Santa Fe, NM 87505

Form C-102
Revised August 1, 2011
Submit one copy to appropriate
District Office

AMENDED REPORT

WELL LOCATION AND ACREAGE DEDICATION PLAT

API Number 30015-44727	Pool Code 98220	Pool Name Purple Sage Wolfcamp
Property Code 320767	Property Name CORRAL FLY "35-26" FEDERAL COM	Well Number 32H
OGRID No 16696	Operator Name OXY USA INC.	Elevation 3013.1'

Surface Location

UL or lot no	Section	Township	Range	Lot 1dn	Feet from the	North/South line	Feet from the	East/West line	County
4	2	25 SOUTH	29 EAST, N.M.P.M.		694'	NORTH	1038'	WEST	EDDY

Bottom Hole Location If Different From Surface

UL or lot no	Section	Township	Range	Lot 1dn	Feet from the	North/South line	Feet from the	East/West line	County
C	26	24 SOUTH	29 EAST, N.M.P.M.		180'	NORTH	1401'	WEST	EDDY

Dedicated Acres 640	Joint or Infill Y	Consolidation Code	Order No.
------------------------	----------------------	--------------------	-----------

No allowable will be assigned to this completion until all interests have been consolidated or a non-standard unit has been approved by the division.

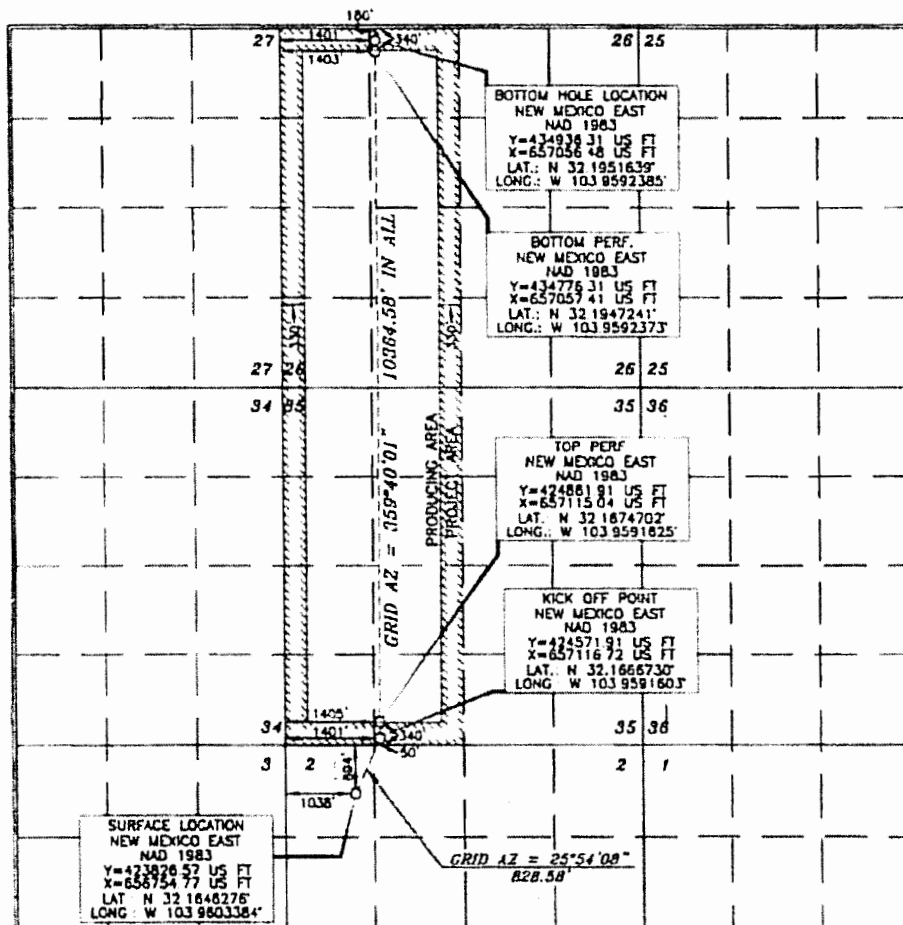

OPERATOR CERTIFICATION

I hereby certify that the information contained herein is true and complete to the best of my knowledge and belief, and that this organization either owns a working interest or unleased mineral interest in the land including the proposed bottom hole location or has a right to drill this well as this location pursuant to a contract with an owner of such a mineral or working interest or to a voluntary pooling agreement or a compulsory pooling order heretofore entered by the division.

Signature: *David Stewart* Date: 4/4/16
Printed Name: David Stewart
E-mail Address: david.stewart@oxy.com

SURVEYOR CERTIFICATION

I hereby certify that the well location shown on this plat was plotted from field notes of original surveys made by me or under my supervision, and that the same is true and correct to the best of my belief.

Date of Survey: APR 20, 2017
Signature and Seal: *James J. Case*
Professional Surveyor
Certificate Number: 15079

District I
1623 N. French Dr., Hobbs, NM 88240
Phone: (575) 393-6131 Fax: (575) 393-6720
District II
871 S. First St., Artesia, NM 88210
Phone: (575) 748-1283 Fax: (575) 748-9720
District III
1000 Red Branch Road, Aztec, NM 87410
Phone: (505) 334-6178 Fax: (505) 334-6170
District IV
1220 S. St. Francis Dr., Santa Fe, NM 87503
Phone: (505) 476-3460 Fax: (505) 476-3462

State of New Mexico
Energy, Minerals & Natural Resources Department
OIL CONSERVATION DIVISION
1220 South St. Francis Dr.
Santa Fe, NM 87505

Form C-102
Revised August 1, 2011
Submit one copy to appropriate
District Office

AMENDED REPORT

WELL LOCATION AND ACREAGE DEDICATION PLAT

API Number 30-015-44728	Pool Code 98220	Pool Name Purple Sage Wolfcamp
Property Code 320767	Property Name CORRAL FLY "35-26" FEDERAL COM	Well Number 33H
OGRID No. 16696	Operator Name OXY USA INC.	Elevation 3013.6'

Surface Location

UL or lot no	Section	Township	Range	Lot Idn	Feet from the	North/South line	Feet from the	East/West line	County
4	2	25 SOUTH	29 EAST, N.M.P.M.		694'	NORTH	1068'	WEST	EDDY

Bottom Hole Location If Different From Surface

UL or lot no	Section	Township	Range	Lot Idn	Feet from the	North/South line	Feet from the	East/West line	County
C	26	24 SOUTH	29 EAST, N.M.P.M.		180'	NORTH	2281'	WEST	EDDY

Dedicated Acres 640	Joint or Infill Y	Consolidation Code	Order No.
-------------------------------	-----------------------------	--------------------	-----------

No allowable will be assigned to this completion until all interests have been consolidated or a non-standard unit has been approved by the division.

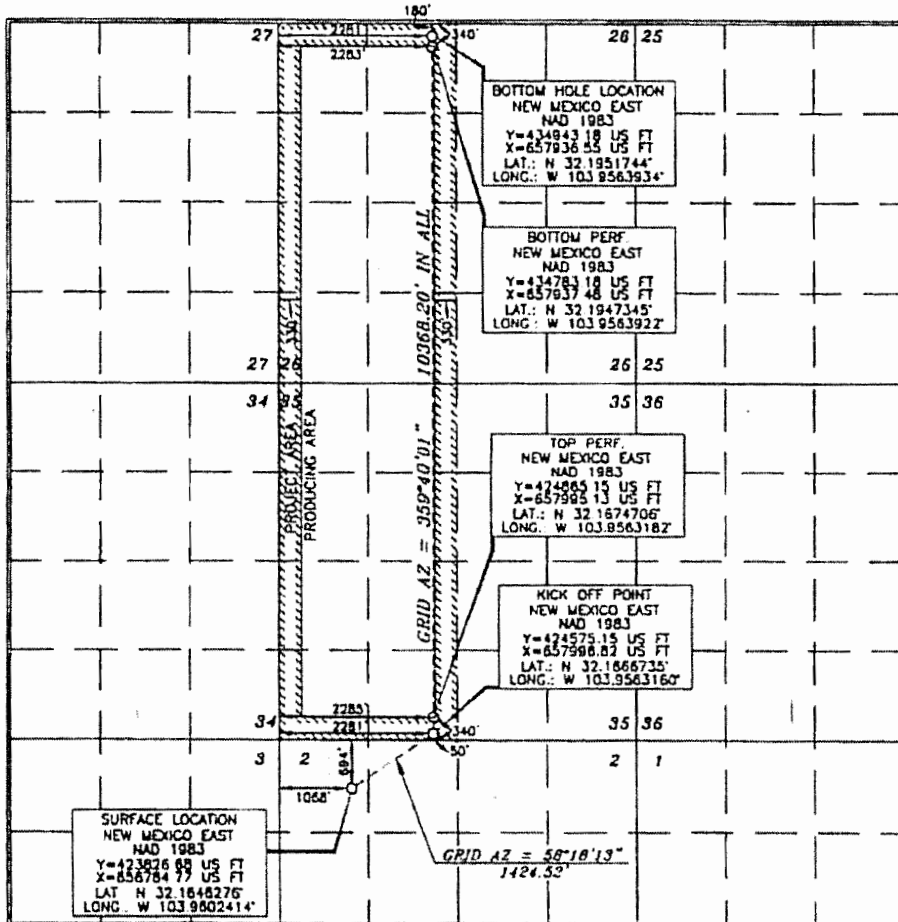

OPERATOR CERTIFICATION

I hereby certify that the information contained herein is true and complete to the best of my knowledge and belief, and that the organization either owns a working interest or unleased mineral interest in the land including the proposed bottom hole location or has a right to drill this well at this location pursuant to a contract with an owner of such a mineral or working interest, or to a voluntary pooling agreement or a compulsory pooling order heretofore entered by the Division.

David Stewart 4/4/19
Date
David Stewart
Printed Name
david.stewart@oxy.com
E-mail Address

SURVEYOR CERTIFICATION

I hereby certify that the information shown on this plat was plotted from the original or actual surveys made by me or under my supervision, and that the same is true and correct to the best of my belief.

JERRY J. ANDERSON
15079
MAY 20 2017
Date of Survey
Signature and Seal
Professional Surveyor

Jerry J. Anderson 1/9/2018
Certificate Number 15079

District I
 1425 N. Francis Dr., Hobbs, NM 88240
 Phone: (575) 393-4141 Fax: (575) 393-0770
 District II
 371 S. First St., Artesia, NM 88210
 Phone: (575) 746-1283 Fax: (575) 746-9770
 District III
 1000 Rio Grande Road, Alamo, NM 87110
 Phone: (505) 334-4178 Fax: (505) 334-4170
 District IV
 1220 S. St. Francis Dr., Santa Fe, NM 87501
 Phone: (505) 476-3460 Fax: (505) 476-3463

State of New Mexico
 Energy, Minerals & Natural Resources Department
OIL CONSERVATION DIVISION
 1220 South St. Francis Dr.
 Santa Fe, NM 87505

Form C-102
 Revised August 1, 2011
 Submit one copy to appropriate
 District Office

AMENDED REPORT

WELL LOCATION AND ACREAGE DEDICATION PLAT

API Number 30-015-44729	Pool Code 9B220	Pool Name Purple Sage Wolfcamp
Property Code 320767	Property Name CORRAL FLY "35-26" FEDERAL COM	Well Number 34H
OGRID No 16696	Operator Name OXY USA INC.	Elevation 3071.8'

Surface Location

UL or lot no.	Section	Township	Range	Lot Idn	Feet from the	North/South line	Feet from the	East/West line	County
A 1	2	25 SOUTH	29 EAST, N.M.P.M		434'	NORTH	1308'	EAST	EDDY

Bottom Hole Location If Different From Surface

UL or lot no.	Section	Township	Range	Lot Idn	Feet from the	North/South line	Feet from the	East/West line	County
B	26	24 SOUTH	29 EAST, N.M.P.M		180'	NORTH	2140'	EAST	EDDY
Dedicated Acres 6.40	Joint or Infill Y	Consolidation Code	Order No						

No allowable will be assigned to this completion until all interests have been consolidated or a non-standard unit has been approved by the division.

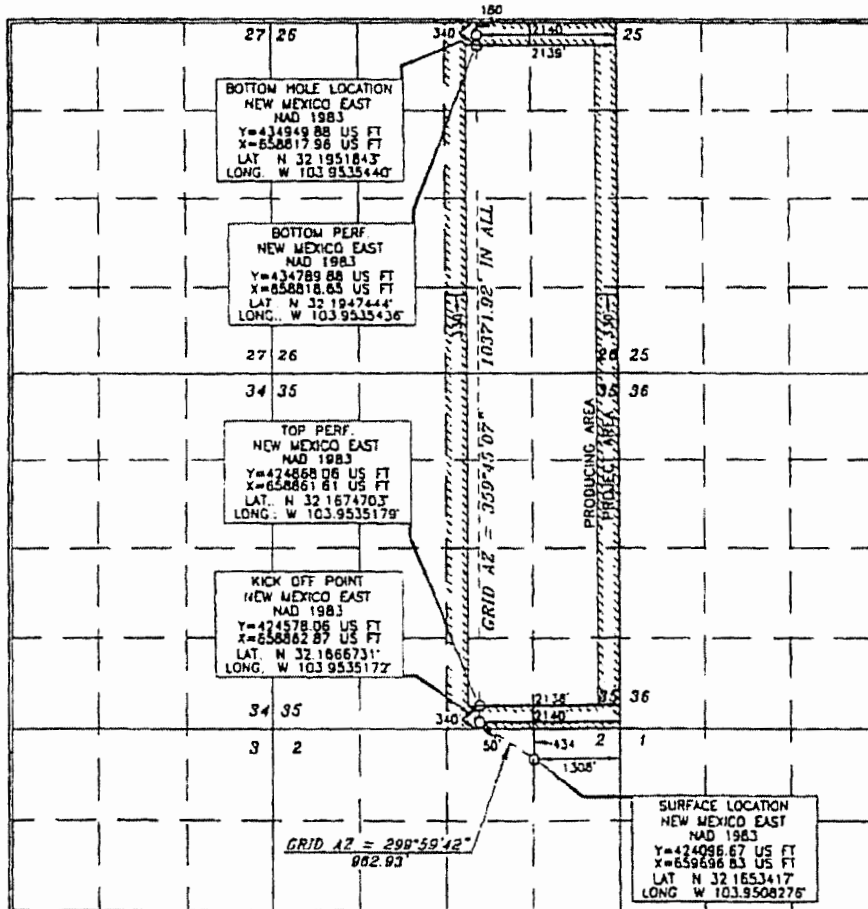

OPERATOR CERTIFICATION

I hereby certify that the information contained herein is true and complete to the best of my knowledge and belief, and that this information either owns a working interest or undivided mineral interest in the land underlying the proposed bottom hole location or has a right to drill this well at the discretion of the operator or a contract with an owner of such a mineral or working interest or to a voluntary pooling agreement or a compulsory pooling order.

Accepted and signed by the operator:
 Signature: *David Stewart* Date: 8/28/17
 Printed Name: David Stewart Sr. Reg. Adv.
 E-mail Address: david.stewart@oxy.com

SURVEYOR CERTIFICATION

I hereby certify that the information shown on this plat was prepared by field notes and original surveys made by me or under my supervision, and that the same are true and correct to the best of my belief.

Date of Survey: JUNE 28, 2017
 Signature and Seal of Professional Surveyor:
 Professional Surveyor

Signature: *Tommy Clark*
 Certificate Number: 15079

Division I
1423 N French Dr., Hobbs, NM 88240
Phone: (575) 293-4181 Fax: (575) 293-0720
Division II
811 E. First St., Artesia, NM 88210
Phone: (575) 748-1283 Fax: (575) 748-9720
Division III
1000 Ray Branch Road, Aztec, NM 87410
Phone: (505) 334-4178 Fax: (505) 334-4170
Division IV
1220 S. Francis Dr., Santa Fe, NM 87505
Phone: (505) 476-3480 Fax: (505) 476-3462

State of New Mexico
Energy, Minerals & Natural Resources Department
OIL CONSERVATION DIVISION
1220 South St. Francis Dr.
Santa Fe, NM 87505

Form C-102
Revised August 1, 2011
Submit one copy to appropriate
District Office

AMENDED REPORT

WELL LOCATION AND ACREAGE DEDICATION PLAT

API Number 30-015-44730	Pool Code 9B220	Pool Name Purple Sage Wolfcamp
Property Code 320767	Property Name CORRAL FLY "35-26" FEDERAL COM	Well Number 35H
OGRID No. 16696	Operator Name OXY USA INC.	Elevation 3072.0'

Surface Location

UL or lot no.	Section	Township	Range	Lot Idn	Feet from the	North/South line	Feet from the	East/West line	County
A 1	2	25 SOUTH	29 EAST, N.M.P.M		434'	NORTH	1278'	EAST	EDDY

Bottom Hole Location If Different From Surface

UL or lot no.	Section	Township	Range	Lot Idn	Feet from the	North/South line	Feet from the	East/West line	County
A	26	24 SOUTH	29 EAST, N.M.P.M		180'	NORTH	1260'	EAST	EDDY
Dedicated Acres 640		Joint or Infill Y	Consolidation Code	Order No.					

No allowable will be assigned to this completion until all interests have been consolidated or a non-standard unit has been approved by the division.

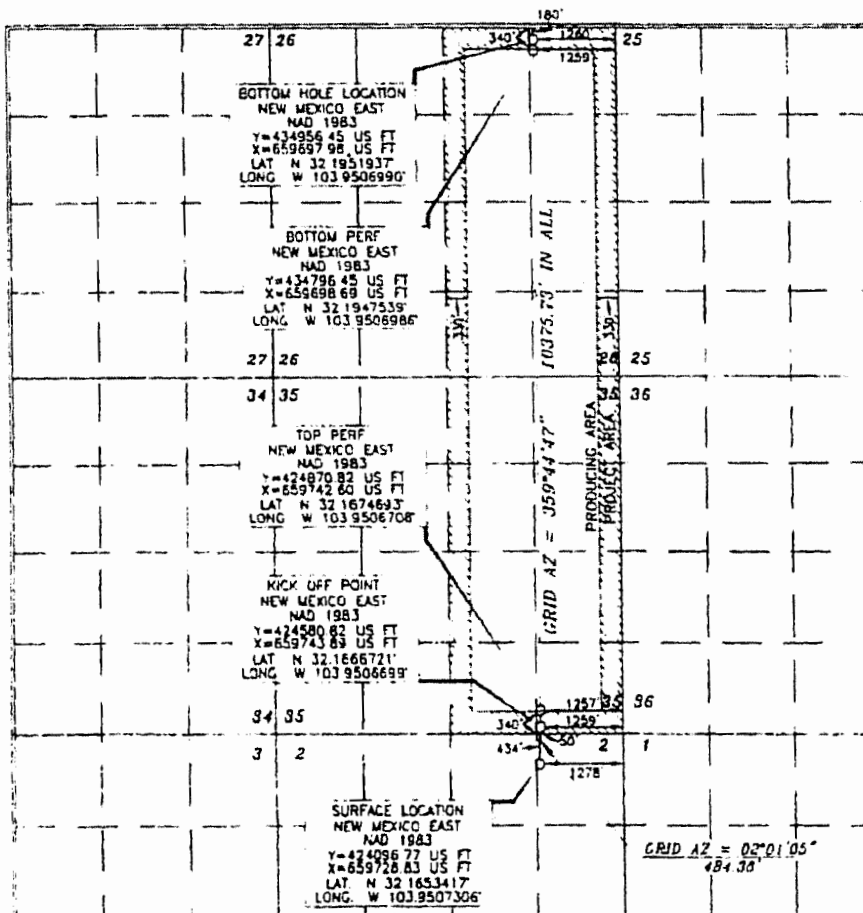

OPERATOR CERTIFICATION

I hereby certify that the information contained herein is true and correct to the best of my knowledge and belief and that the operations conducted on the well are being carried out in accordance with the terms of the approved lease and the provisions of the well control plan and the applicable regulations of the State of New Mexico. I am duly licensed and qualified to perform the duties of an operator under the laws and regulations of the State of New Mexico.

Signature: *David Stewart Sr.* 6/29/17
Printed Name: David Stewart Sr. Reg. Adv.
Email Address: david_stewart@oxy.com

SURVEYOR CERTIFICATION

I hereby certify that the information shown on this plat was prepared from field notes of actual surveys made by me or under my supervision and that the same is true and correct to the best of my knowledge.

Date of Survey: JUNE 28, 2017
Signature and Seal of Professional Surveyor: *Terry O'Neil* 7/26/2017
Certificate Number: 15079

NM OIL CONSERVATION DISTRICT

State of New Mexico FEB 15 2011
 Energy, Minerals & Natural Resources Department
 OIL CONSERVATION DIVISION
 1220 South St. Francis Dr. RECEIVED
 Santa Fe, NM 87505

Form C-102
 Revised August 1, 2011
 Submit one copy to appropriate
 District Office

District I
 1621 N French Dr., Hobbs, NM 88240
 Phone: (575) 343-4161 Fax: (575) 343-0720
 District II
 811 S. First St., Artesia, NM 88210
 Phone: (575) 748-1383 Fax: (575) 748-8770
 District III
 1000 Rio Grande Road, Aztec, NM 87410
 Phone: (505) 334-4175 Fax: (505) 334-4170
 District IV
 1200 S. St. Francis Dr., Santa Fe, NM 87505
 Phone: (505) 476-3460 Fax: (505) 476-3462

AMENDED REPORT

WELL LOCATION AND ACREAGE DEDICATION PLAT

API Number 30-015-44731	Pool Code 96220	Pool Name Purple Sage Wolfcreek
Property Code 320767	Property Name CORRAL FLY "35-26" FEDERAL COM	Well Number 36H
OGRID No. 16694	Operator Name OXY USA INC.	Elevation 3072.2'

Surface Location

UL or lot no	Section	Township	Range	Lot Idn	Feet from the	North/South line	Feet from the	East/West line	County
1	2	25 SOUTH	29 EAST, N.M.P.M.		434'	NORTH	1248'	EAST	EDDY

Bottom Hole Location If Different From Surface

UL or lot no	Section	Township	Range	Lot Idn	Feet from the	North/South line	Feet from the	East/West line	County
A	26	24 SOUTH	29 EAST, N.M.P.M.		180'	NORTH	380'	EAST	EDDY

Dedicated Acres 640	Joint or Infill Y	Consolidation Code	Order No
------------------------	----------------------	--------------------	----------

No allowable will be assigned to this completion until all interests have been consolidated or a non-standard unit has been approved by the division.

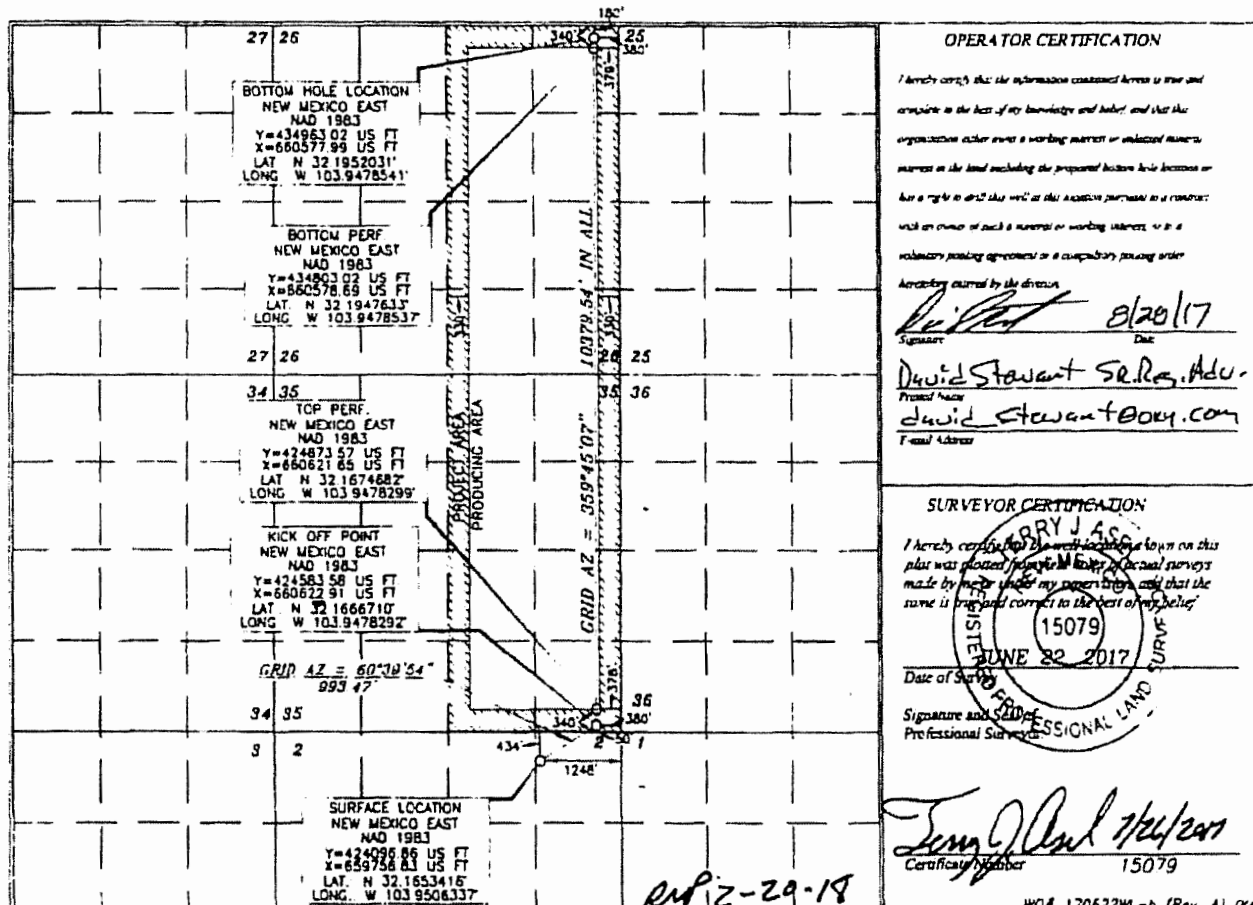

Owner Name	Address	City	State	Zip	Tracking No
Curtis A. Anderson and Edna I. Anderson	9314 CHERRY BROOK LANE	FRISCO	TX	75033	7017 0530 0000 6129 3019
C. Mark Wheeler and J'Lynn N. Wheeler	719 W KANSAS AVENUE	MIDLAND	TX	79701	7017 0530 0000 6129 3071
CORNERSTONE FAMILY TRUST	PO BOX 558	PEYTON	CO	80831	7017 0530 0000 6129 3064
SANDRA M THOMA	8530 MILL RUN RD	ATHENS	TX	75751	7017 0530 0000 6129 3101
Paul R. Barwis	PO BOX 230	MIDLAND	TX	79702	7017 0530 0000 6129 3095
James E. Gettley	PO BOX 51451	MIDLAND	TX	79710	7017 0530 0000 6129 3033
Penwell Employee Royalty Pool	200 N LORRAINE ST SUITE 1550	MIDLAND	TX	79701	7017 0530 0000 6129 3088
JAMES A ONEILL REV TR	P O BOX 942	FORT COLLINS	CO	80522	7017 0530 0000 6129 3057
LAKOTA ENERGY LTD	PO BOX 160	PARADISE	TX	76073	7017 0530 0000 6129 2968
OPPERMAN, E	1505 NEELY	MIDLAND	TX	79705	7017 0530 0000 6129 2937
SMITH, THOMAS R	5705 PINEHURST	FARMINGTON	NM	87402	7017 0530 0000 6129 2920
ELEVEN SANDS EXPLORATION INC & Edward K. Gaylord II	P O BOX 3366	EDMOND	OK	73083	7017 0530 0000 6129 2944
EOG RESOURCES INC	P O BOX 840321	DALLAS	TX	75284	7017 0530 0000 6129 2951
LEGACY RESERVES OPERATING LP	P O BOX 952532	SAINT LOUIS	MO	63195	7017 0530 0000 6129 3118
KONA LTD	1302 WEST AVENUE	AUSTIN	TX	78701	7017 0530 0000 6129 3125
Lowe Royalty Partners, LP	117 W. 6th Street, Suite 470 One Concho Center	AUSTIN	TX	79703	7017 0530 0000 6129 2975
COG Oil & Gas LP	600 W. Illinois Avenue	MIDLAND	TX	79701	7017 0530 0000 6129 2999
MRC Delaware Resources, LLC	One Lincoln Centre 5400 LBJ Freeway, Suite 1	DALLAS	TX	75240	7017 0530 0000 6129 2982
Legacy Reserves Operating LP	303 W. Wall Street	MIDLAND	TX	79701	7017 0530 0000 6129 3040