

RECEIVED: 5/17/2018	REVIEWER: vham	TYPE: OLM	APP NO: PMAM1814338495
------------------------	-------------------	--------------	---------------------------

ABOVE THIS TABLE FOR OCD DIVISION USE ONLY

NEW MEXICO OIL CONSERVATION DIVISION
- Geological & Engineering Bureau -
1220 South St. Francis Drive, Santa Fe, NM 87505



ADMINISTRATIVE APPLICATION CHECKLIST

THIS CHECKLIST IS MANDATORY FOR ALL ADMINISTRATIVE APPLICATIONS FOR EXCEPTIONS TO DIVISION RULES AND REGULATIONS WHICH REQUIRE PROCESSING AT THE DIVISION LEVEL IN SANTA FE

Applicant: COG Operating LLC **OGRID Number:** 217955
Well Name: Windward Lease **API:** Numerous wells
Pool: WC-025 G-06 S253206M; Bone Spring **Pool Code:** 97899

SUBMIT ACCURATE AND COMPLETE INFORMATION REQUIRED TO PROCESS THE TYPE OF APPLICATION INDICATED BELOW

OLM-146

- 1) **TYPE OF APPLICATION:** Check those which apply for [A]
A. Location - Spacing Unit - Simultaneous Dedication
☐ NSL ☐ NSP (PROJECT AREA) ☐ NSP (PRORATION UNIT) ☐ SD
B. Check one only for [I] or [II]
[I] Commingling - Storage - Measurement
☐ DHC ☐ CTB ☐ PLC ☐ PC ☐ OLS ☒ OLM
[II] Injection - Disposal - Pressure Increase - Enhanced Oil Recovery
☐ WFX ☐ PMX ☐ SWD ☐ IPI ☐ EOR ☐ PPR

- 2) **NOTIFICATION REQUIRED TO:** Check those which apply.
A. ☐ Offset operators or lease holders
B. ☐ Royalty, overriding royalty owners, revenue owners
C. ☐ Application requires published notice
D. ☐ Notification and/or concurrent approval by SLO
E. ☒ Notification and/or concurrent approval by BLM
F. ☐ Surface owner
G. ☐ For all of the above, proof of notification or publication is attached, and/or,
H. ☒ No notice required

FOR OCD ONLY

- ☐ Notice Complete
☐ Application Content Complete

- 3) **CERTIFICATION:** I hereby certify that the information submitted with this application for administrative approval is **accurate** and **complete** to the best of my knowledge. I also understand that **no action** will be taken on this application until the required information and notifications are submitted to the Division.

Note: Statement must be completed by an individual with managerial and/or supervisory capacity.

Bobbie J Goodloe

Print or Type Name

Signature

5/17/18
Date

575-748-6952

Phone Number

bgoodloe@concho.com

e-mail Address

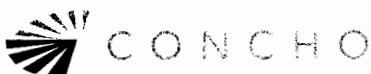

May 17, 2018

MAY 23 2018 14:03:40

REC'D 517-200

Oil Conservation Division
Attn: Mr. Michael McMillan
1220 South Saint Francis Drive
Santa Fe, New Mexico 87505

Re: Application for Administrative Approval
Off Lease Measurement – Oil Only

Dear Mr. McMillan:

COG Operating, LLC, respectfully requests approval for Off-Lease Measurement of oil only for the following wells:

Windward Federal 1H

API #30-025-41414 ✓
Sec 30-T24S-R32E, Lot 1
SHL 190' FNL 430' FWL

Windward Federal 2H

API #30-025-41408 ✓
Sec 30-T24S-R32E, UL C
SHL 190' FNL 1750' FWL

Windward Federal 3H

API #30-025-41413 ✓
Sec 30-T24S-R32E, UL B
SHL 190' FNL 2100' FEL

Windward Federal 4H

API #30-025-41412 ✓
Sec 30-T24S-R32E, UL A
SHL 190' FNL 430' FEL

Windward Federal 5H

API #30-025-43174 ✓
Sec 30-T24S-R32E, Lot 1
SHL 210' FNL 530' FWL

Windward Federal 6H

API #30-025-43465 ✓
Sec 30-T24S-R32E, Lot 1
SHL 210' FNL 560' FWL

Windward Federal 7H

API #30-025-43516 ✓
Sec 30-T24S-R32E, UL C
SHL 210' FNL 1850' FWL

Windward Federal 8H

API #30-025-43517 ✓
Sec 30-T24S-R32E, UL C
SHL 210' FNL 1900' FWL

Windward Federal 9H

API #30-025-43566 ✓
Sec 30-T24S-R32E, UL B
SHL 210' FNL 2000' FEL

Windward Federal 10H

API #30-025-43567 ✓
Sec 30-T24S-R32E, UL B
SHL 210' FNL 1950' FEL

Windward Federal 11H

API #30-025-43707 ✓
Sec 30-T24S-R32E, UL A
SHL 210' FNL 560' FEL

Windward Federal 12H

API #30-025-43708 ✓
Sec 30-T24S-R32E, UL A
SHL 210' FNL 531' FEL

The oil production from these wells may be transported by truck to either the Red Hills Offload Station, located in Unit O, Section 4-T26S-R32E, or the Jal Offload Station, located in Unit D, Section 4-T26S-R37E, Lea County in the event the CTB on lease is over capacity or in the case of battery or pipeline repairs. Oil will remain segregated and will be measured by lact meter when offloading at the Offload Stations. COG is the operator and sole working interest owner in these wells, therefore no notifications will be necessary. A letter to that effect from the COG Landman is included with this application

Please see the attached Administrative Application Checklist, plats for referenced wells, letter from Landman stating COG as sole owner, diagrams of site facilities and a map with lease boundaries showing wells and facility locations.

Thank you for your attention to this matter.

Sincerely,

Bobbie J Goodloe
Regulatory Analyst
Enclosures

CORPORATE ADDRESS

ONE CONCHO CENTER | 1400 WEST ILLINOIS AVENUE | MIDLAND, TEXAS 79701
P 575.748.7447 | F 575.748.7448

ARTESIA WEST OFFICE

2208 MAIN STREET | ARTESIA, NEW MEXICO 88210
P 575.748.6940 | F 575.746.2090

McMillan, Michael, EMNRD

From: Bobbie Goodloe <BGoodloe@concho.com>
Sent: Thursday, May 17, 2018 3:12 PM
To: McMillan, Michael, EMNRD
Cc: Debora Wilbourn
Subject: Application for Admin Approval for OLM - Windward Federal Lease
Attachments: Windward Federal Lease - Application for OLM - Red Hills and Jal Offloads.pdf

Mr. McMillan,

Please find attached the application for OLM for our Windward Federal Lease. Please note that this application is for OLM (oil only) to the Red Hills & Jal Offloads as a back-up in the event the CTB's on lease are at capacity or down for repairs. COG is the operator and sole working interest owner in these wells, therefore no notifications will be necessary. A letter to that effect from the COG Landman is included with this application. Original application to follow by mail.

Please let me know if you need anything further.

Thank you,

Bobbie Goodloe

Regulatory Analyst II
North Delaware Basin Asset Team
bgoodloe@concho.com
575.748.6952

Concho West | 2208 W Main St | Artesia, NM | 88210-3720 | 575.748.6940



NOTICE: The information in this email may be confidential and/or privileged. If you are not the intended recipient or an authorized representative of the intended recipient, you are hereby notified that any review, dissemination or copying of this email and its attachments, if any, or the information contained herein, is prohibited. If you have received this email in error, please immediately notify the sender by return email and delete this email from your system. Further, any contract terms proposed or purportedly accepted in this email are not binding and are subject to management's final approval as memorialized in a separate written instrument, excluding electronic correspondence, executed by an authorized representative of COG Operating LLC or its affiliates.

District I
1625 N. French Dr., Hobbs, NM 88240
Phone: (575) 393-6161 Fax: (575) 393-0720
District II
811 S. First St., Artesia, NM 88210
Phone: (575) 748-1283 Fax: (575) 748-9720
District III
1000 Rio Brazos Road, Aztec, NM 87410
Phone: (505) 334-6178 Fax: (505) 334-6170
District IV
1220 S. St. Francis Dr., Santa Fe, NM 87505
Phone: (505) 476-3460 Fax: (505) 476-3462

State of New Mexico
Energy, Minerals & Natural Resources Department
OIL CONSERVATION DIVISION
1220 South St. Francis Dr.
Santa Fe, NM 87505

Form C-102
Revised August 1, 2011
Submit one copy to appropriate
District Office

☐ AMENDED REPORT

WELL LOCATION AND ACREAGE DEDICATION PLAT

¹ API Number 30-036-41414	² Pool Code 97899	³ Pool Name WC-025 G-06 S253206M' BONE SPRING
⁴ Property Code 40143	⁵ Property Name WINDWARD FEDERAL	
⁷ OGRID No. 217955		⁶ Well Number 1H
⁸ Operator Name COG PRODUCTION, LLC		⁹ Elevation 3539' GR

¹⁰ Surface Location

UL or lot no.	Section	Township	Range	Lot Idn	Feet from the	North/South line	Feet from the	East/West line	County
1	30	24S	32E		190	NORTH	430	WEST	LEA

¹¹ Bottom Hole Location If Different From Surface

UL or lot no.	Section	Township	Range	Lot Idn	Feet from the	North/South line	Feet from the	East/West line	County
4	30	24S	32E		341	SOUTH	384	WEST	LEA

¹² Dedicated Acres 184.88	¹³ Joint or Infill	¹⁴ Consolidation Code	¹⁵ Order No.
--	-------------------------------	----------------------------------	-------------------------

No allowable will be assigned to this completion until all interests have been consolidated or a non-standard unit has been approved by the division.

				<p>¹⁷ OPERATOR CERTIFICATION</p> <p><i>I hereby certify that the information contained herein is true and complete to the best of my knowledge and belief, and that this organization either owns a working interest or unleased mineral interest in the land including the proposed bottom hole location or has a right to drill this well at this location pursuant to a contract with an owner of such a mineral or working interest, or to a voluntary pooling agreement or a compulsory pooling order heretofore entered by the division.</i></p> <p><i>Bobbie J Goodloe</i> 5/17/18 Signature Date</p> <p>BOBBIE J GOODLOE Printed Name</p> <p>bgoodloe@concho.com E-mail Address</p>
				<p>¹⁸ SURVEYOR CERTIFICATION</p> <p><i>I hereby certify that the well location shown on this plat was plotted from field notes of actual surveys made by me or under my supervision, and that the same is true and correct to the best of my belief.</i></p> <p>REFER TO ORIGINAL PLAT</p> <p>Date of Survey</p> <p>Signature and Seal of Professional Surveyor:</p>
				Certificate Number

District I
1625 N. French Dr., Hobbs, NM 88240
Phone: (575) 393-6161 Fax: (575) 393-0720
District II
811 S. First St., Artesia, NM 88210
Phone: (575) 748-1283 Fax: (575) 748-9720
District III
1000 Rio Brazos Road, Aztec, NM 87410
Phone: (505) 334-6178 Fax: (505) 334-6170
District IV
1220 S. St. Francis Dr., Santa Fe, NM 87505
Phone: (505) 476-3460 Fax: (505) 476-3462

State of New Mexico
Energy, Minerals & Natural Resources Department
OIL CONSERVATION DIVISION
1220 South St. Francis Dr.
Santa Fe, NM 87505

Form C-102
Revised August 1, 2011
Submit one copy to appropriate
District Office

☐ AMENDED REPORT

WELL LOCATION AND ACREAGE DEDICATION PLAT

¹ API Number 30-025-41408	² Pool Code 97899	³ Pool Name WC-025 G-06 S253206M; BONE SPRING
⁴ Property Code 40143	⁵ Property Name WINDWARD FEDERAL	
⁷ OGRID No. 217955	⁸ Operator Name COG PRODUCTION, LLC	
		⁶ Well Number 2H
		⁹ Elevation 3544.0'

¹⁰ Surface Location

UL or lot no.	Section	Township	Range	Lot Idn	Feet from the	North/South line	Feet from the	East/West line	County
C	30	24S	32E		190	NORTH	1750	WEST	LEA

¹¹ Bottom Hole Location If Different From Surface

UL or lot no.	Section	Township	Range	Lot Idn	Feet from the	North/South line	Feet from the	East/West line	County
N	31	24S	32E		349	SOUTH	2373	WEST	LEA

¹² Dedicated Acres 320	¹³ Joint or Infill	¹⁴ Consolidation Code	¹⁵ Order No.
---	-------------------------------	----------------------------------	-------------------------

No allowable will be assigned to this completion until all interests have been consolidated or a non-standard unit has been approved by the division.

Sec 30 Sec 31	1750'	190'			<p>¹⁷ OPERATOR CERTIFICATION</p> <p><i>I hereby certify that the information contained herein is true and complete to the best of my knowledge and belief, and that this organization either owns a working interest or unleased mineral interest in the land including the proposed bottom hole location or has a right to drill this well at this location pursuant to a contract with an owner of such a mineral or working interest, or to a voluntary pooling agreement or a compulsory pooling order heretofore entered by the division.</i></p> <p><i>Bobbie J Goodloe</i> 5/17/18 Signature Date</p> <p>BOBBIE J GOODLOE Printed Name</p> <p>bgoodloe@concho.com E-mail Address</p> <p>¹⁸ SURVEYOR CERTIFICATION</p> <p><i>I hereby certify that the well location shown on this plat was plotted from field notes of actual surveys made by me or under my supervision, and that the same is true and correct to the best of my belief.</i></p> <p>REFER TO ORIGINAL PLAT</p> <p>Date of Survey</p> <p>Signature and Seal of Professional Surveyor:</p> <p>Certificate Number</p>
	2373'	370'			

District I
1625 N. French Dr., Hobbs, NM 88240
Phone: (575) 393-6161 Fax: (575) 393-0720
District II
811 S. First St., Artesia, NM 88210
Phone: (575) 748-1283 Fax: (575) 748-9720
District III
1000 Rio Brazos Road, Aztec, NM 87410
Phone: (505) 334-6178 Fax: (505) 334-6170
District IV
1220 S. St. Francis Dr., Santa Fe, NM 87505
Phone: (505) 476-3460 Fax: (505) 476-3462

State of New Mexico
Energy, Minerals & Natural Resources Department
OIL CONSERVATION DIVISION
1220 South St. Francis Dr.
Santa Fe, NM 87505

Form C-102
Revised August 1, 2011
Submit one copy to appropriate
District Office
☐ AMENDED REPORT

WELL LOCATION AND ACREAGE DEDICATION PLAT

¹ API Number 30-025-41413	² Pool Code 97899	³ Pool Name WC-025 G-06 S253206M; BONE SPRING
⁴ Property Code 40143	⁵ Property Name WINDWARD FEDERAL	
⁷ OGRID No. 217955	⁸ Operator Name COG PRODUCTION, LLC	
		⁶ Well Number 3H
		⁹ Elevation 3552.0'

¹⁰ Surface Location

UL or lot no. B	Section 30	Township 24S	Range 32E	Lot Idn	Feet from the 190	North/South line NORTH	Feet from the 2100	East/West line EAST	County LEA
---------------------------	----------------------	------------------------	---------------------	---------	-----------------------------	----------------------------------	------------------------------	-------------------------------	----------------------

¹¹ Bottom Hole Location If Different From Surface

UL or lot no. O	Section 31	Township 24S	Range 32E	Lot Idn	Feet from the 343	North/South line SOUTH	Feet from the 1628	East/West line EAST	County LEA
---------------------------	----------------------	------------------------	---------------------	---------	-----------------------------	----------------------------------	------------------------------	-------------------------------	----------------------

¹² Dedicated Acres 320	¹³ Joint or Infill	¹⁴ Consolidation Code	¹⁵ Order No.
---	-------------------------------	----------------------------------	-------------------------

No allowable will be assigned to this completion until all interests have been consolidated or a non-standard unit has been approved by the division.

Sec 30 Sec 31			190'	2100'
				1702'
		340'		

¹⁷ OPERATOR CERTIFICATION
I hereby certify that the information contained herein is true and complete to the best of my knowledge and belief, and that this organization either owns a working interest or unleased mineral interest in the land including the proposed bottom hole location or has a right to drill this well at this location pursuant to a contract with an owner of such a mineral or working interest, or to a voluntary pooling agreement or a compulsory pooling order heretofore entered by the division.

Bobbie J Goodloe 5/17/18
Signature Date

BOBBIE J GOODLOE
Printed Name

bgoodloe@concho.com
E-mail Address

¹⁸ SURVEYOR CERTIFICATION
I hereby certify that the well location shown on this plat was plotted from field notes of actual surveys made by me or under my supervision, and that the same is true and correct to the best of my belief.

REFER TO ORIGINAL PLAT

Date of Survey
Signature and Seal of Professional Surveyor:

Certificate Number

District I
1625 N. French Dr., Hobbs, NM 88240
Phone: (575) 393-6161 Fax: (575) 393-0720
District II
811 S. First St., Artesia, NM 88210
Phone: (575) 748-1283 Fax: (575) 748-9720
District III
1000 Rio Brazos Road, Aztec, NM 87410
Phone: (505) 334-6178 Fax: (505) 334-6170
District IV
1220 S. St. Francis Dr., Santa Fe, NM 87505
Phone: (505) 476-3460 Fax: (505) 476-3462

State of New Mexico
Energy, Minerals & Natural Resources Department
OIL CONSERVATION DIVISION
1220 South St. Francis Dr.
Santa Fe, NM 87505

Form C-102
Revised August 1, 2011
Submit one copy to appropriate
District Office

☐ AMENDED REPORT

WELL LOCATION AND ACREAGE DEDICATION PLAT

¹ API Number 30-025-41412	² Pool Code 97899	³ Pool Name WC-025 G-06 S253206M; BONE SPRING
⁴ Property Code 40143	⁵ Property Name WINDWARD FEDERAL	
⁷ OGRID No. 217955	⁸ Operator Name COG PRODUCTION, LLC	
		⁶ Well Number 4H
		⁹ Elevation 3550.3'

¹⁰ Surface Location									
UL or lot no.	Section	Township	Range	Lot Idn	Feet from the	North/South line	Feet from the	East/West line	County
A	30	24S	32E		190	NORTH	430	EAST	LEA

¹¹ Bottom Hole Location If Different From Surface									
UL or lot no.	Section	Township	Range	Lot Idn	Feet from the	North/South line	Feet from the	East/West line	County
P	31	24S	32E		345	SOUTH	318	EAST	LEA

¹² Dedicated Acres 320	¹³ Joint or Infill	¹⁴ Consolidation Code	¹⁵ Order No.
---	-------------------------------	----------------------------------	-------------------------

No allowable will be assigned to this completion until all interests have been consolidated or a non-standard unit has been approved by the division.

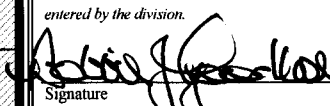
Sec 30 Sec 31				190'	430'	¹⁷ OPERATOR CERTIFICATION <i>I hereby certify that the information contained herein is true and complete to the best of my knowledge and belief, and that this organization either owns a working interest or unleased mineral interest in the land including the proposed bottom hole location or has a right to drill this well at this location pursuant to a contract with an owner of such a mineral or working interest, or to a voluntary pooling agreement or a compulsory pooling order heretofore entered by the division.</i>  Signature BOBBIE J GOODLOE Printed Name bgoodloe@concho.com E-mail Address ¹⁸ SURVEYOR CERTIFICATION <i>I hereby certify that the well location shown on this plat was plotted from field notes of actual surveys made by me or under my supervision, and that the same is true and correct to the best of my belief.</i> REFER TO ORIGINAL PLAT Date of Survey Signature and Seal of Professional Surveyor: Certificate Number
				1318'	340'	

District I
1625 N. French Dr., Hobbs, NM 88240
Phone: (575) 393-6161 Fax: (575) 393-0720
District II
811 S. First St., Artesia, NM 88210
Phone: (575) 748-1283 Fax: (575) 748-9720
District III
1000 Rio Brazos Road, Aztec, NM 87410
Phone: (505) 334-6178 Fax: (505) 334-6170
District IV
1220 S. St. Francis Dr., Santa Fe, NM 87505
Phone: (505) 476-3460 Fax: (505) 476-3462

State of New Mexico
Energy, Minerals & Natural Resources Department
OIL CONSERVATION DIVISION
1220 South St. Francis Dr.
Santa Fe, NM 87505

Form C-102
Revised August 1, 2011
Submit one copy to appropriate
District Office

☐ AMENDED REPORT

WELL LOCATION AND ACREAGE DEDICATION PLAT

¹ API Number 30-025-43174	² Pool Code 97899	³ Pool Name WC-025 G-06 S253206M; BONE SPRING
⁴ Property Code 40143	⁵ Property Name WINDWARD FEDERAL	
⁷ OGRID No. 217955	⁸ Operator Name COG PRODUCTION, LLC	
		⁶ Well Number 5H
		⁹ Elevation 3538.9'

¹⁰ Surface Location

UL or lot no.	Section	Township	Range	Lot Idn	Feet from the	North/South line	Feet from the	East/West line	County
1	30	24S	32E		210	NORTH	530	WEST	LEA

¹¹ Bottom Hole Location If Different From Surface

UL or lot no.	Section	Township	Range	Lot Idn	Feet from the	North/South line	Feet from the	East/West line	County
4	31	24S	32E		63	SOUTH	335	WEST	LEA

¹² Dedicated Acres 371.72	¹³ Joint or Infill	¹⁴ Consolidation Code	¹⁵ Order No.
--	-------------------------------	----------------------------------	-------------------------

No allowable will be assigned to this completion until all interests have been consolidated or a non-standard unit has been approved by the division.

<p>Sec 30</p> <p>Sec 31</p>	<p>530'</p> <p>210'</p>				<p>¹⁷ OPERATOR CERTIFICATION</p> <p><i>I hereby certify that the information contained herein is true and complete to the best of my knowledge and belief, and that this organization either owns a working interest or unleased mineral interest in the land including the proposed bottom hole location or has a right to drill this well at this location pursuant to a contract with an owner of such a mineral or working interest, or to a voluntary pooling agreement or a compulsory pooling order heretofore entered by the division.</i></p> <p><i>[Signature]</i> 5/17/18</p> <p>Signature Date</p> <p>BOBBIE J GOODLOE</p> <p>Printed Name</p> <p>bgoodloe@concho.com</p> <p>E-mail Address</p> <p>¹⁸ SURVEYOR CERTIFICATION</p> <p><i>I hereby certify that the well location shown on this plat was plotted from field notes of actual surveys made by me or under my supervision, and that the same is true and correct to the best of my belief.</i></p> <p>REFER TO ORIGINAL PLAT</p> <p>Date of Survey</p> <p>Signature and Seal of Professional Surveyor:</p> <p>Certificate Number</p>
	<p>335'</p> <p>63'</p>				

District I
1625 N. French Dr., Hobbs, NM 88240
Phone: (575) 393-6161 Fax: (575) 393-0720
District II
811 S. First St., Artesia, NM 88210
Phone: (575) 748-1283 Fax: (575) 748-9720
District III
1000 Rio Brazos Road, Aztec, NM 87410
Phone: (505) 334-6178 Fax: (505) 334-6170
District IV
1220 S. St. Francis Dr., Santa Fe, NM 87505
Phone: (505) 476-3460 Fax: (505) 476-3462

State of New Mexico
Energy, Minerals & Natural Resources Department
OIL CONSERVATION DIVISION
1220 South St. Francis Dr.
Santa Fe, NM 87505

Form C-102
Revised August 1, 2011
Submit one copy to appropriate
District Office
☐ AMENDED REPORT

WELL LOCATION AND ACREAGE DEDICATION PLAT

¹ API Number 30-025-43465	² Pool Code 97899	³ Pool Name WC-025 G-06 S253206M; BONE SPRING
⁴ Property Code 40143	⁵ Property Name WINDWARD FEDERAL	
⁷ OGRID No. 217955	⁸ Operator Name COG PRODUCTION, LLC	
		⁶ Well Number 6H
		⁹ Elevation 3538.3'

¹⁰ Surface Location

UL or lot no.	Section	Township	Range	Lot Idn	Feet from the	North/South line	Feet from the	East/West line	County
1	30	24S	32E		210	NORTH	560	WEST	LEA

¹¹ Bottom Hole Location If Different From Surface

UL or lot no.	Section	Township	Range	Lot Idn	Feet from the	North/South line	Feet from the	East/West line	County
4	31	24S	32E		247	SOUTH	1021	WEST	LEA

¹² Dedicated Acres 371.72	¹³ Joint or Infill	¹⁴ Consolidation Code	¹⁵ Order No.
--	-------------------------------	----------------------------------	-------------------------

No allowable will be assigned to this completion until all interests have been consolidated or a non-standard unit has been approved by the division.

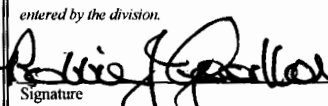
Sec 30 Sec 31		¹⁷ OPERATOR CERTIFICATION I hereby certify that the information contained herein is true and complete to the best of my knowledge and belief, and that this organization either owns a working interest or unleased mineral interest in the land including the proposed bottom hole location or has a right to drill this well at this location pursuant to a contract with an owner of such a mineral or working interest, or to a voluntary pooling agreement or a compulsory pooling order heretofore entered by the division.  Signature _____ Date 5-17-18	
		BOBBIE J GOODLOE Printed Name	
		bgoodloe@concho.com E-mail Address	
		¹⁸ SURVEYOR CERTIFICATION I hereby certify that the well location shown on this plat was plotted from field notes of actual surveys made by me or under my supervision, and that the same is true and correct to the best of my belief. REFER TO ORIGINAL PLAT	
		Date of Survey _____ Signature and Seal of Professional Surveyor: _____	
		Certificate Number _____	

District I
1625 N. French Dr., Hobbs, NM 88240
Phone: (575) 393-6161 Fax: (575) 393-0720
District II
811 S. First St., Artesia, NM 88210
Phone: (575) 748-1283 Fax: (575) 748-9720
District III
1000 Rio Brazos Road, Aztec, NM 87410
Phone: (505) 334-6178 Fax: (505) 334-6170
District IV
1220 S. St. Francis Dr., Santa Fe, NM 87505
Phone: (505) 476-3460 Fax: (505) 476-3462

State of New Mexico
Energy, Minerals & Natural Resources Department
OIL CONSERVATION DIVISION
1220 South St. Francis Dr.
Santa Fe, NM 87505

Form C-102
Revised August 1, 2011
Submit one copy to appropriate
District Office

☐ AMENDED REPORT

WELL LOCATION AND ACREAGE DEDICATION PLAT

¹ API Number 30-025-43516	² Pool Code 97899	³ Pool Name WC-025 G-06 S253206M; BONE SPRING
⁴ Property Code 40143	⁵ Property Name WINDWARD FEDERAL	
⁷ OGRID No. 217955	⁸ Operator Name COG PRODUCTION, LLC	
		⁶ Well Number 7H
		⁹ Elevation 3542.8'

¹⁰ Surface Location									
UL or lot no.	Section	Township	Range	Lot Idn	Feet from the	North/South line	Feet from the	East/West line	County
C	30	24S	32E		210	NORTH	1850	WEST	LEA

¹¹ Bottom Hole Location If Different From Surface									
UL or lot no.	Section	Township	Range	Lot Idn	Feet from the	North/South line	Feet from the	East/West line	County
N	31	24S	32E		251	SOUTH	2231	WEST	LEA

¹² Dedicated Acres 320	¹³ Joint or Infill	¹⁴ Consolidation Code	¹⁵ Order No.
---	-------------------------------	----------------------------------	-------------------------

No allowable will be assigned to this completion until all interests have been consolidated or a non-standard unit has been approved by the division.

Sec 30 Sec 31	1850'	210'		
		2231'	251'	

¹⁷ OPERATOR CERTIFICATION
 I hereby certify that the information contained herein is true and complete to the best of my knowledge and belief, and that this organization either owns a working interest or unleased mineral interest in the land including the proposed bottom hole location or has a right to drill this well at this location pursuant to a contract with an owner of such a mineral or working interest, or to a voluntary pooling agreement or a compulsory pooling order heretofore entered by the division.

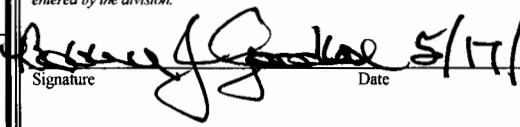
 Signature _____ Date **5/17/18**

BOBBIE J GOODLOE
 Printed Name _____

bgoodloe@concho.com
 E-mail Address _____

¹⁸ SURVEYOR CERTIFICATION
 I hereby certify that the well location shown on this plat was plotted from field notes of actual surveys made by me or under my supervision, and that the same is true and correct to the best of my belief.

REFER TO ORIGINAL PLAT

Date of Survey _____

Signature and Seal of Professional Surveyor: _____

Certificate Number _____

District I
1625 N. French Dr., Hobbs, NM 88240
Phone: (575) 393-6161 Fax: (575) 393-0720
District II
811 S. First St., Artesia, NM 88210
Phone: (575) 748-1283 Fax: (575) 748-9720
District III
1000 Rio Brazos Road, Aztec, NM 87410
Phone: (505) 334-6178 Fax: (505) 334-6170
District IV
1220 S. St. Francis Dr., Santa Fe, NM 87505
Phone: (505) 476-3460 Fax: (505) 476-3462

State of New Mexico
Energy, Minerals & Natural Resources Department
OIL CONSERVATION DIVISION
1220 South St. Francis Dr.
Santa Fe, NM 87505

Form C-102
Revised August 1, 2011
Submit one copy to appropriate
District Office

☐ AMENDED REPORT

WELL LOCATION AND ACREAGE DEDICATION PLAT

¹ API Number 30-025-43517	² Pool Code 97899	³ Pool Name WC-025 G-06 S253206M; BONE SPRING
⁴ Property Code 40143	⁵ Property Name WINDWARD FEDERAL	
⁷ OGRID No. 217955	⁸ Operator Name COG PRODUCTION, LLC	
		⁶ Well Number 8H
		⁹ Elevation 3542.8'

¹⁰ Surface Location									
UL or lot no. C	Section 30	Township 24S	Range 32E	Lot Idn	Feet from the 210	North/South line NORTH	Feet from the 1900	East/West line WEST	County LEA

¹¹ Bottom Hole Location If Different From Surface									
UL or lot no. N	Section 31	Township 24S	Range 32E	Lot Idn	Feet from the 238	North/South line SOUTH	Feet from the 2308	East/West line WEST	County LEA

¹² Dedicated Acres 320	¹³ Joint or Infill	¹⁴ Consolidation Code	¹⁵ Order No.
---	-------------------------------	----------------------------------	-------------------------

No allowable will be assigned to this completion until all interests have been consolidated or a non-standard unit has been approved by the division.

Sec 30 Sec 31	1900'	210'							
	2308'	238'							

¹⁷ OPERATOR CERTIFICATION
I hereby certify that the information contained herein is true and complete to the best of my knowledge and belief, and that this organization either owns a working interest or unleased mineral interest in the land including the proposed bottom hole location or has a right to drill this well at this location pursuant to a contract with an owner of such a mineral or working interest, or to a voluntary pooling agreement or a compulsory pooling order heretofore entered by the division.

Signature: *Bobbie J Goodloe* Date: *5/17/18*

BOBBIE J GOODLOE
Printed Name

bgoodloe@concho.com
E-mail Address

¹⁸ SURVEYOR CERTIFICATION
I hereby certify that the well location shown on this plat was plotted from field notes of actual surveys made by me or under my supervision, and that the same is true and correct to the best of my belief.

REFER TO ORIGINAL PLAT

Date of Survey

Signature and Seal of Professional Surveyor:

Certificate Number

District I
1625 N. French Dr., Hobbs, NM 88240
Phone: (575) 393-6161 Fax: (575) 393-0720
District II
811 S. First St., Artesia, NM 88210
Phone: (575) 748-1283 Fax: (575) 748-9720
District III
1000 Rio Brazos Road, Aztec, NM 87410
Phone: (505) 334-6178 Fax: (505) 334-6170
District IV
1220 S. St. Francis Dr., Santa Fe, NM 87505
Phone: (505) 476-3460 Fax: (505) 476-3462

State of New Mexico
Energy, Minerals & Natural Resources Department
OIL CONSERVATION DIVISION
1220 South St. Francis Dr.
Santa Fe, NM 87505

Form C-102
Revised August 1, 2011
Submit one copy to appropriate
District Office
☐ AMENDED REPORT

WELL LOCATION AND ACREAGE DEDICATION PLAT

¹ API Number 30-025-43566	² Pool Code 97899	³ Pool Name WC-025 G-06 S253206M; BONE SPRING
⁴ Property Code 40143	⁵ Property Name WINDWARD FEDERAL	
⁷ OGRID No. 217955	⁸ Operator Name COG PRODUCTION, LLC	
		⁶ Well Number 9H
		⁹ Elevation 3551.0'

¹⁰ Surface Location

UL or lot no.	Section	Township	Range	Lot Idn	Feet from the	North/South line	Feet from the	East/West line	County
B	30	24S	32E		210	NORTH	2000	EAST	LEA

¹¹ Bottom Hole Location If Different From Surface

UL or lot no.	Section	Township	Range	Lot Idn	Feet from the	North/South line	Feet from the	East/West line	County
O	31	24S	32E		238	SOUTH	2395	EAST	LEA

¹² Dedicated Acres 320	¹³ Joint or Infill	¹⁴ Consolidation Code	¹⁵ Order No.
---	-------------------------------	----------------------------------	-------------------------

No allowable will be assigned to this completion until all interests have been consolidated or a non-standard unit has been approved by the division.

Sec 30 Sec 31			210'	2000'	<p>¹⁷ OPERATOR CERTIFICATION</p> <p><i>I hereby certify that the information contained herein is true and complete to the best of my knowledge and belief, and that this organization either owns a working interest or unleased mineral interest in the land including the proposed bottom hole location or has a right to drill this well at this location pursuant to a contract with an owner of such a mineral or working interest, or to a voluntary pooling agreement or a compulsory pooling order heretofore entered by the division.</i></p> <p><i>Bobbie J Goodloe</i> 5/17/18 Signature Date</p> <p>BOBBIE J GOODLOE Printed Name</p> <p>bgoodloe@concho.com E-mail Address</p> <p>¹⁸ SURVEYOR CERTIFICATION</p> <p><i>I hereby certify that the well location shown on this plat was plotted from field notes of actual surveys made by me or under my supervision, and that the same is true and correct to the best of my belief.</i></p> <p>REFER TO ORIGINAL PLAT</p> <p>Date of Survey</p> <p>Signature and Seal of Professional Surveyor:</p> <p>Certificate Number</p>
			238'	2395'	

District I
1625 N. French Dr., Hobbs, NM 88240
Phone: (575) 393-6161 Fax: (575) 393-0720
District II
811 S. First St., Artesia, NM 88210
Phone: (575) 748-1283 Fax: (575) 748-9720
District III
1000 Rio Brazos Road, Aztec, NM 87410
Phone: (505) 334-6178 Fax: (505) 334-6170
District IV
1220 S. St. Francis Dr., Santa Fe, NM 87505
Phone: (505) 476-3460 Fax: (505) 476-3462

State of New Mexico
Energy, Minerals & Natural Resources Department
OIL CONSERVATION DIVISION
1220 South St. Francis Dr.
Santa Fe, NM 87505

Form C-102
Revised August 1, 2011
Submit one copy to appropriate
District Office

☐ AMENDED REPORT

WELL LOCATION AND ACREAGE DEDICATION PLAT

¹ API Number 30-025-43567	² Pool Code 97899	³ Pool Name WC-025 G-06 S253206M; BONE SPRING
⁴ Property Code 40143	⁵ Property Name WINDWARD FEDERAL	
⁷ OGRID No. 217955	⁸ Operator Name COG PRODUCTION, LLC	
		⁶ Well Number 10H
		⁹ Elevation 3550.8'

¹⁰ Surface Location									
UL or lot no. B	Section 30	Township 24S	Range 32E	Lot Idn	Feet from the 210	North/South line NORTH	Feet from the 1950	East/West line EAST	County LEA

¹¹ Bottom Hole Location If Different From Surface									
UL or lot no. O	Section 31	Township 24S	Range 32E	Lot Idn	Feet from the 224	North/South line SOUTH	Feet from the 1724	East/West line EAST	County LEA

¹² Dedicated Acres 320	¹³ Joint or Infill	¹⁴ Consolidation Code	¹⁵ Order No.
---	-------------------------------	----------------------------------	-------------------------

No allowable will be assigned to this completion until all interests have been consolidated or a non-standard unit has been approved by the division.

Sec 30 Sec 31			210'	1950'
			224'	1724'

¹⁷ OPERATOR CERTIFICATION
I hereby certify that the information contained herein is true and complete to the best of my knowledge and belief, and that this organization either owns a working interest or unleased mineral interest in the land including the proposed bottom hole location or has a right to drill this well at this location pursuant to a contract with an owner of such a mineral or working interest, or to a voluntary pooling agreement or a compulsory pooling order heretofore entered by the division.

Signature: Bobbie J Goodloe Date: 5/17/18

BOBBIE J GOODLOE
Printed Name

bgoodloe@concho.com
E-mail Address

¹⁸ SURVEYOR CERTIFICATION
I hereby certify that the well location shown on this plat was plotted from field notes of actual surveys made by me or under my supervision, and that the same is true and correct to the best of my belief.

REFER TO ORIGINAL PLAT

Date of Survey _____
 Signature and Seal of Professional Surveyor: _____

Certificate Number _____

Sec 30				210'	560'	17 OPERATOR CERTIFICATION <i>I hereby certify that the information contained herein is true and complete to the best of my knowledge and belief, and that this organization either owns a working interest or unleased mineral interest in the land including the proposed bottom hole location or has a right to drill this well at this location pursuant to a contract with an owner of such a mineral or working interest, or to a voluntary pooling agreement or a compulsory pooling order heretofore entered by the division.</i>
						<i>Bobbie J Goodloe</i> 5/17/18
						Signature Date
						BOBBIE J GOODLOE
						Printed Name
Sec 31						bgoodloe@concho.com
						E-mail Address
						18 SURVEYOR CERTIFICATION <i>I hereby certify that the well location shown on this plat was plotted from field notes of actual surveys made by me or under my supervision, and that the same is true and correct to the best of my belief.</i>
						REFER TO ORIGINAL PLAT
						Date of Survey
						Signature and Seal of Professional Surveyor:
						Certificate Number
				977'		
				205'		

					210'
					531'

Sec 30
Sec 31

17 OPERATOR CERTIFICATION

I hereby certify that the information contained herein is true and complete to the best of my knowledge and belief, and that this organization either owns a working interest or unleased mineral interest in the land including the proposed bottom hole location or has a right to drill this well at this location pursuant to a contract with an owner of such a mineral or working interest, or to a voluntary pooling agreement or a compulsory pooling order heretofore entered by the division.

Bobbie J Goodloe 5/17/18
Signature Date

BOBBIE J GOODLOE
Printed Name

bgoodloe@concho.com
E-mail Address

18 SURVEYOR CERTIFICATION

I hereby certify that the well location shown on this plat was plotted from field notes of actual surveys made by me or under my supervision, and that the same is true and correct to the best of my belief.

REFER TO ORIGINAL PLAT

Date of Survey _____
Signature and Seal of Professional Surveyor: _____

Certificate Number _____

WINDWARD FEDERAL LEASE

Windward East CTB
Windward West CTB
Windward Fed #2H CTB

Lucid Gas Meter Bank

- Existing SHL
- Existing BHL

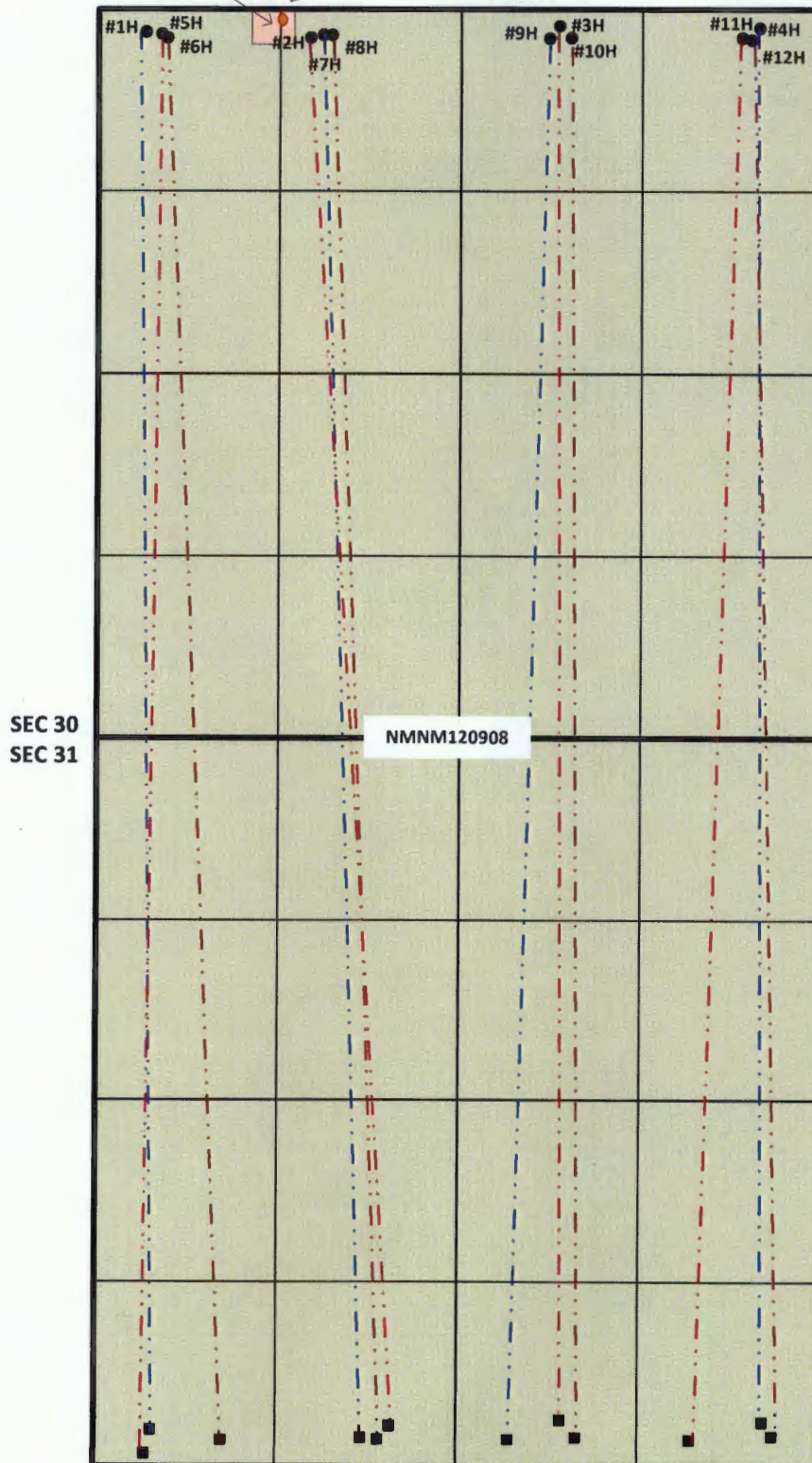

Windward Federal Lease

Legend

 Windward SHL's

Windward Federal #10H SHL
Windward Federal #8H SHL
Windward Federal #9H SHL
Windward Federal #11H SHL
Windward Federal #5H SHL
Windward Federal #1H SHL
Windward Federal #7H SHL
Windward Federal #4H SHL

30



Google Earth

2000 ft



Windward Federal Lease

Legend

-  Windward CTBs
-  Lucid Sales Meter #104203

Lucid Sales Meter #104203

Windward Fed #21-1273 (Windward Fed #21H, 21H, 21H, 21H, 21H)

Windward East CTB (Windward Fed #21H, 21H, 21H, 21H, 21H)

Windward West CTB (Windward Fed #10H, 11H, 12H)

200 ft



Google Earth

Windward Federal Lease (#1H - #12H)

Windward East, Windward West, Windward Federal #2H CTB's

&

Red Hills and Jal Offload Station Map

Red Hills Offload Station
Lea County, NM

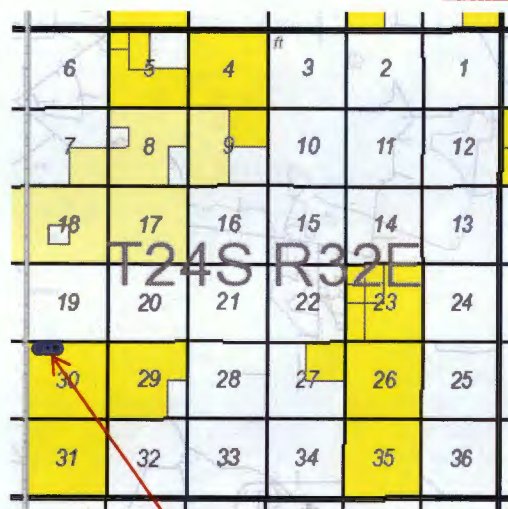

Windward Federal Lease CTB's
Lea County, NM

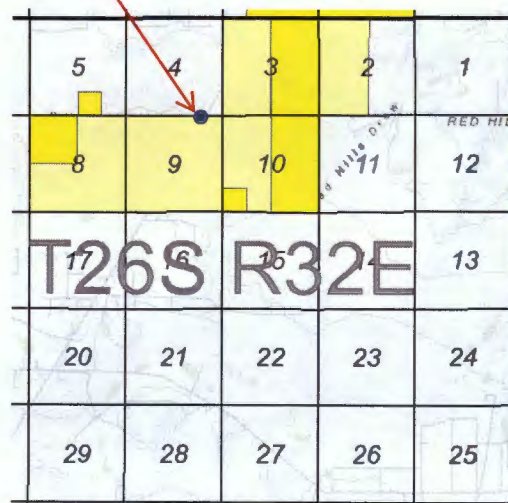

Jal Offload Station
Lea County, NM

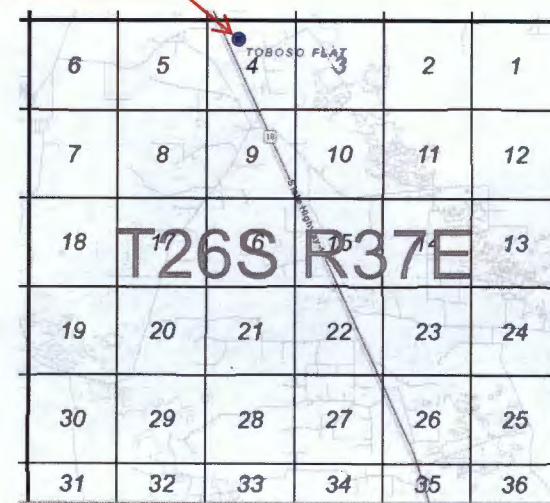

WINDWARD FEDERAL 2H BATTERY
NENW SECTION 30, T24S, R32E, UNIT C
LEA COUNTY, NM

WELLS:
WINDWARD FEDERAL #001H: 30-025-41414
WINDWARD FEDERAL #002H: 30-025-41408

WELLS:
WINDWARD FEDERAL #003H: 30-025-41413
WINDWARD FEDERAL #004H: 30-025-41412
WINDWARD FEDERAL #005H: 30-025-43174
WINDWARD FEDERAL #006H: 30-025-43465

GAS METERS
VRU Gas Meter:
(V1): #39022295
Flare Gas Meter:
(F1): #180009-77416
Gas Lift Meters:
#1H (L1): #39022362
#2H (L2): #39022353
#3H (L3): #39022356
#4H (L4): #39022357
#5H (L5): #39022361
#6H (L6): #39022360

METERS
#5H Allocation Meters:
OIL (O5): #14708879
GAS (G5): #39022342
#6H Allocation Meters:
OIL (O6): #14708868
GAS (G6): #39022343
Test Meters:
OIL (OT): #14698237
GAS (GT): #39022058
Production Meters:
OIL (OP): #14699050
GAS (GP): #39022081

Production Phase - Oil Tank #1
- Valve 1 open
- Valves 2, 3, and 4 closed
- Valves 5, 6, 7, and 8 open
- Valves 9, 10, 11, and 12 closed
- Valve 13 open
- Valves 14, 15, and 16 closed

Sales Phase - Oil Tank #1
- Valve 1 closed
- Valves 2, 3, or 4 open
- Valve 5 closed
- Valves 6, 7, and 8 open
- Valve 9 open
- Valves 10, 11, and 12 closed
- Valve 13 closed
- Valves 14, 15, or 16 open

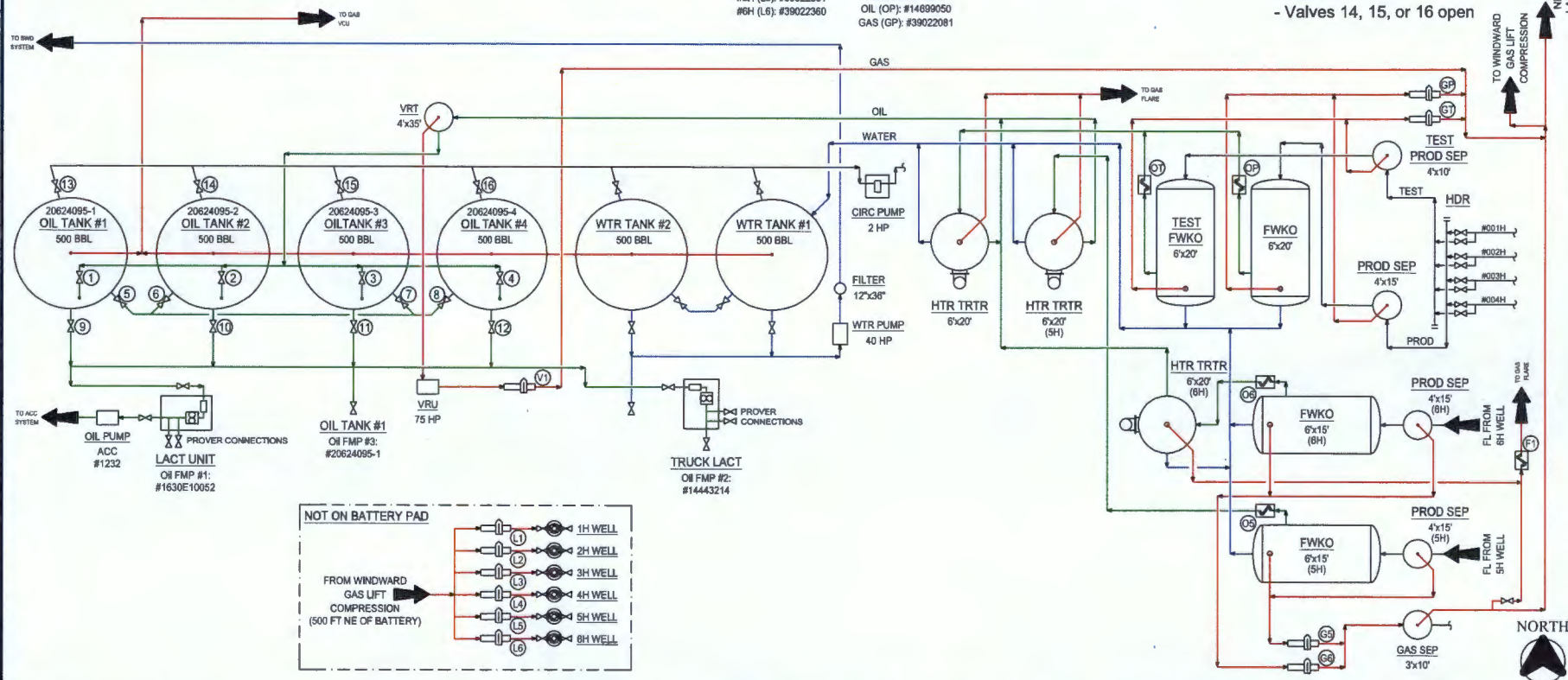

NOTES:

Type of Lease: Federal
Federal Lease #: NMNM 120908
Property Code: 40143
OGRID #: 217955

Ledger for Site Diagram
Produced Fluid: —
Produced Oil: —
Produced Gas: —
Produced Water: —

CONFIDENTIALITY NOTICE
THIS DRAWING IS PROPERTY OF COG OPERATING LLC AND IS LOANED TO THE BORROWER FOR CONFIDENTIAL USE ONLY AND IS SUBJECT TO RETURN UPON REQUEST AND SHALL NOT BE REPRODUCED, COPIED, LENT OR OTHERWISE DISPOSED OF DIRECTLY OR INDIRECTLY, NOR USED FOR ANY PURPOSE OTHER THAN THAT WHICH IT IS SPECIFICALLY FURNISHED.

REFERENCE DRAWINGS		REVISIONS		ENGINEERING RECORD	
NO.	TITLE	NO.	DATE	DESCRIPTION	BY
A	06/01/12	1	06/01/12	ISSUE FOR SITE PERMITTING	CRB
B	04/10/18	2	04/10/18	UPDATED FOR WINDWARD FED 2H BTY	CMB
COG OPERATING LLC SITE SECURITY PLANS LOCATED AT:		ONE CONCHO CENTER 600 WEST ILLINOIS AVENUE MIDLAND, TEXAS 79701		LEA COUNTY TOWNSHIP/RANGE SCALE: NONE	

CONCHO
NORTHERN DELAWARE BASIN ASSET
PRODUCTION FACILITIES
SITE FACILITY DIAGRAM
WINDWARD FEDERAL 2H BATTERY
LEA COUNTY
TOWNSHIP/RANGE
SCALE: NONE
DWG NO. D-1700-81-005
REV B

WINDWARD EAST CENTRAL TANK BATTERY
NWNW SECTION 30, T24S, R32E, UNIT D
LEA COUNTY, NM

WELLS:

WINDWARD FEDERAL #007H: 30-025-43516
WINDWARD FEDERAL #008H: 30-025-43517
WINDWARD FEDERAL #009H: 30-025-43566

NOT ON BATTERY PAD

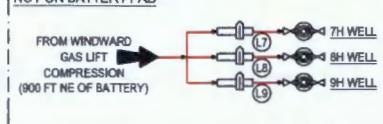

GAS METERS

VRU Gas Meters:
(V1): #39022338
(V2): #39022329
#7H Gas Lift Meter:
(L7): #39022352
#8H Gas Lift Meter:
(L8): #39022351
#9H Gas Lift Meter:
(L9): #39022355

ALLOCATION MTRS

#7H Meters:
OIL (O7): #14670089
GAS (G7): #39022331
#8H Meters:
OIL (O8): #14668490
GAS (G8): #39022332
#9H Meters:
OIL (O9): #14679253
GAS (G9): #39022333

Production Phase - Oil Tank #1

- Valve 1 open
- Valves 2, 3, and 4 closed
- Valves 5, 6, 7, and 8 open
- Valves 9, 10, 11, and 12 closed
- Valve 13 open
- Valves 14, 15, and 16 closed

Sales Phase - Oil Tank #1

- Valve 1 closed
- Valves 2, 3, and 4 open
- Valve 5 closed
- Valves 6, 7, and 8 open
- Valve 9 open
- Valves 10, 11, and 12 closed
- Valve 13 closed
- Valves 14, 15, or 16 open

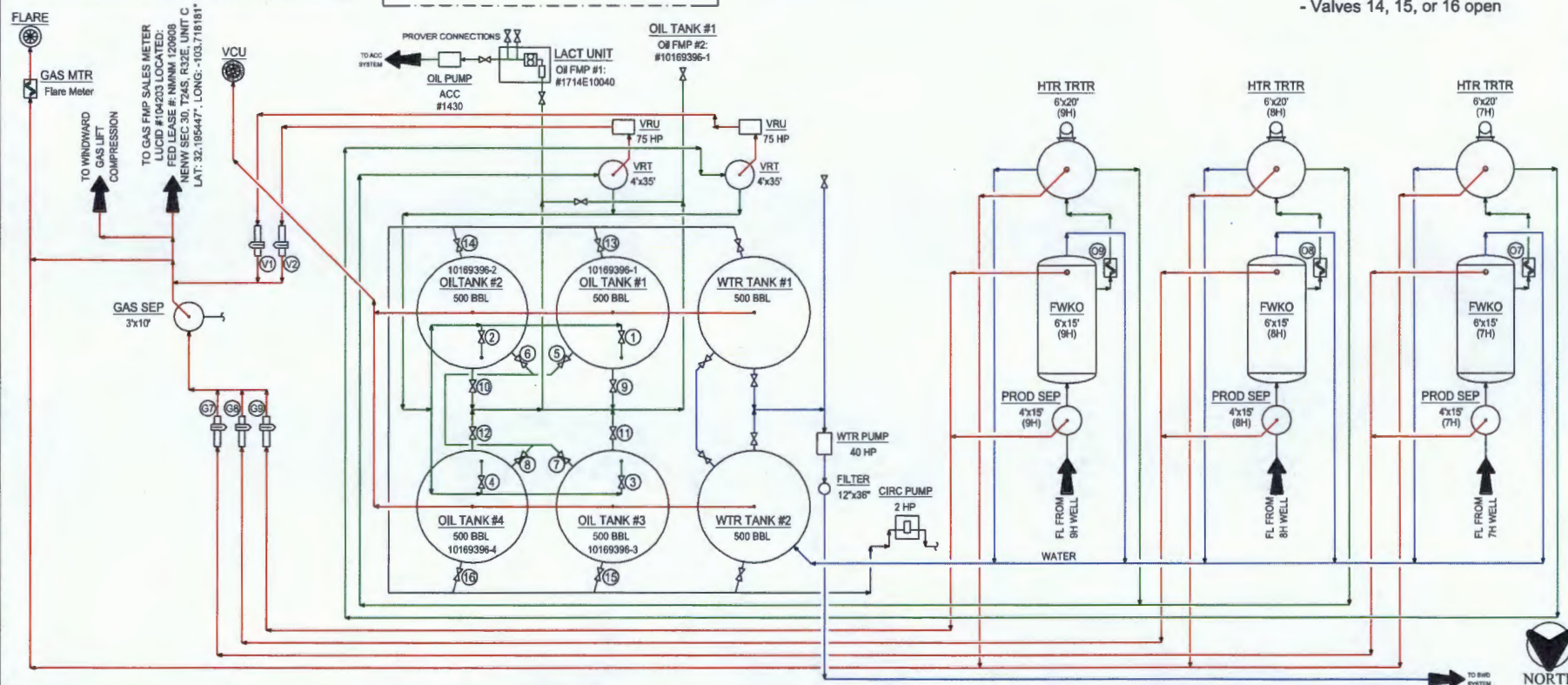

NOTES:

Type of Lease: Federal
Federal Lease #: NMNM 120908
Property Code: 40143
OGRID #: 217955

Ledger for Site Diagram

Produced Fluid: —
Produced Oil: —
Produced Gas: —
Produced Water: —

CONFIDENTIALITY NOTICE

THIS DRAWING IS PROPERTY OF COG OPERATING LLC AND IS LOANED TO THE BORROWER FOR CONFIDENTIAL USE ONLY AND IS SUBJECT TO RETURN UPON REQUEST AND SHALL NOT BE REPRODUCED, COPIED, LOANED OR OTHERWISE DISCLOSED OR USED FOR ANY PURPOSE OTHER THAN THAT WHICH IT IS SPECIFICALLY FURNISHED.

REFERENCE DRAWINGS		REVISIONS	
NO.	TITLE	NO.	DATE
A	06/01/12	A	06/01/12
B	10/30/17	B	10/30/17
COG OPERATING LLC SITE SECURITY PLANS LOCATED AT:		ONE CONCHO CENTER 600 WEST ILLINOIS AVENUE MIDLAND, TEXAS 79701	

REVISIONS		ENGINEERING RECORD	
NO.	DATE	BY	DATE
A	06/01/12	CHB	06/01/12
B	10/30/17	CHB	10/30/17
COG OPERATING LLC		C. BLEDSOE	
ONE CONCHO CENTER		VARIABLES	
600 WEST ILLINOIS AVENUE		NONE	
MIDLAND, TEXAS 79701			

ENGINEERING RECORD		ENGINEERING RECORD	
NO.	DATE	BY	DATE
A	06/01/12	CHB	06/01/12
B	10/30/17	CHB	10/30/17
COG OPERATING LLC		C. BLEDSOE	
ONE CONCHO CENTER		VARIABLES	
600 WEST ILLINOIS AVENUE		NONE	
MIDLAND, TEXAS 79701			

ENGINEERING RECORD		ENGINEERING RECORD	
NO.	DATE	BY	DATE
A	06/01/12	CHB	06/01/12
B	10/30/17	CHB	10/30/17
COG OPERATING LLC		C. BLEDSOE	
ONE CONCHO CENTER		VARIABLES	
600 WEST ILLINOIS AVENUE		NONE	
MIDLAND, TEXAS 79701			

ENGINEERING RECORD		ENGINEERING RECORD	
NO.	DATE	BY	DATE
A	06/01/12	CHB	06/01/12
B	10/30/17	CHB	10/30/17
COG OPERATING LLC		C. BLEDSOE	
ONE CONCHO CENTER		VARIABLES	
600 WEST ILLINOIS AVENUE		NONE	
MIDLAND, TEXAS 79701			

ENGINEERING RECORD		ENGINEERING RECORD	
NO.	DATE	BY	DATE
A	06/01/12	CHB	06/01/12
B	10/30/17	CHB	10/30/17
COG OPERATING LLC		C. BLEDSOE	
ONE CONCHO CENTER		VARIABLES	
600 WEST ILLINOIS AVENUE		NONE	
MIDLAND, TEXAS 79701			

ENGINEERING RECORD		ENGINEERING RECORD	
NO.	DATE	BY	DATE
A	06/01/12	CHB	06/01/12
B	10/30/17	CHB	10/30/17
COG OPERATING LLC		C. BLEDSOE	
ONE CONCHO CENTER		VARIABLES	
600 WEST ILLINOIS AVENUE		NONE	
MIDLAND, TEXAS 79701			

ENGINEERING RECORD		ENGINEERING RECORD	
NO.	DATE	BY	DATE
A	06/01/12	CHB	06/01/12
B	10/30/17	CHB	10/30/17
COG OPERATING LLC		C. BLEDSOE	
ONE CONCHO CENTER		VARIABLES	
600 WEST ILLINOIS AVENUE		NONE	
MIDLAND, TEXAS 79701			

ENGINEERING RECORD		ENGINEERING RECORD	
NO.	DATE	BY	DATE
A	06/01/12	CHB	06/01/12
B	10/30/17	CHB	10/30/17
COG OPERATING LLC		C. BLEDSOE	
ONE CONCHO CENTER		VARIABLES	
600 WEST ILLINOIS AVENUE		NONE	
MIDLAND, TEXAS 79701			

ENGINEERING RECORD		ENGINEERING RECORD	
NO.	DATE	BY	DATE
A	06/01/12	CHB	06/01/12
B	10/30/17	CHB	10/30/17
COG OPERATING LLC		C. BLEDSOE	
ONE CONCHO CENTER		VARIABLES	
600 WEST ILLINOIS AVENUE		NONE	
MIDLAND, TEXAS 79701			

ENGINEERING RECORD		ENGINEERING RECORD	
NO.	DATE	BY	DATE
A	06/01/12	CHB	06/01/12
B	10/30/17	CHB	10/30/17
COG OPERATING LLC		C. BLEDSOE	
ONE CONCHO CENTER		VARIABLES	
600 WEST ILLINOIS AVENUE		NONE	
MIDLAND, TEXAS 79701			

ENGINEERING RECORD		ENGINEERING RECORD	
NO.	DATE	BY	DATE
A	06/01/12	CHB	06/01/12
B	10/30/17	CHB	10/30/17
COG OPERATING LLC		C. BLEDSOE	
ONE CONCHO CENTER		VARIABLES	
600 WEST ILLINOIS AVENUE		NONE	
MIDLAND, TEXAS 79701			

ENGINEERING RECORD		ENGINEERING RECORD	
NO.	DATE	BY	DATE
A	06/01/12	CHB	06/01/12
B	10/30/17	CHB	10/30/17
COG OPERATING LLC		C. BLEDSOE	
ONE CONCHO CENTER		VARIABLES	
600 WEST ILLINOIS AVENUE		NONE	
MIDLAND, TEXAS 79701			

ENGINEERING RECORD		ENGINEERING RECORD	
NO.	DATE	BY	DATE
A	06/01/12	CHB	06/01/12
B	10/30/17	CHB	10/30/17
COG OPERATING LLC		C. BLEDSOE	
ONE CONCHO CENTER		VARIABLES	
600 WEST ILLINOIS AVENUE		NONE	
MIDLAND, TEXAS 79701			

ENGINEERING RECORD		ENGINEERING RECORD	
NO.	DATE	BY	DATE
A	06/01/12	CHB	06/01/12
B	10/30/17	CHB	10/30/17
COG OPERATING LLC		C. BLEDSOE	
ONE CONCHO CENTER		VARIABLES	
600 WEST ILLINOIS AVENUE		NONE	
MIDLAND, TEXAS 79701			

ENGINEERING RECORD		ENGINEERING RECORD	
NO.	DATE	BY	DATE
A	06/01/12	CHB	06/01/12
B	10/30/17	CHB	10/30/17
COG OPERATING LLC		C. BLEDSOE	
ONE CONCHO CENTER		VARIABLES	
600 WEST ILLINOIS AVENUE		NONE	
MIDLAND, TEXAS 79701			

ENGINEERING RECORD		ENGINEERING RECORD	
NO.	DATE	BY	DATE
A	06/01/12	CHB	06/01/12
B	10/30/17	CHB	10/30/17
COG OPERATING LLC		C. BLEDSOE	
ONE CONCHO CENTER		VARIABLES	
600 WEST ILLINOIS AVENUE		NONE	
MIDLAND, TEXAS 79701			

ENGINEERING RECORD		ENGINEERING RECORD	
NO.	DATE	BY	DATE
A	06/01/12	CHB	06/01/12
B	10/30/17	CHB	10/30/17
COG OPERATING LLC		C. BLEDSOE	
ONE CONCHO CENTER		VARIABLES	
600 WEST ILLINOIS AVENUE		NONE	
MIDLAND, TEXAS 79701			

ENGINEERING RECORD		ENGINEERING RECORD	
NO.	DATE	BY	DATE
A	06/01/12	CHB	06/01/12
B	10/30/17	CHB	10/30/17
COG OPERATING LLC		C. BLEDSOE	
ONE CONCHO CENTER		VARIABLES	
600 WEST ILLINOIS AVENUE		NONE	
MIDLAND, TEXAS 79701			

ENGINEERING RECORD		ENGINEERING RECORD	
NO.	DATE	BY	DATE
A	06/01/12	CHB	06/01/12
B	10/30/17	CHB	10/30/17
COG OPERATING LLC		C. BLEDSOE	
ONE CONCHO CENTER		VARIABLES	
600 WEST ILLINOIS AVENUE		NONE	
MIDLAND, TEXAS 79701			

ENGINEERING RECORD		ENGINEERING RECORD	
NO.	DATE	BY	DATE
A	06/01/12	CHB	06/01/12
B	10/30/17	CHB	10/30/17
COG OPERATING LLC		C. BLEDSOE	
ONE CONCHO CENTER		VARIABLES	
600 WEST ILLINOIS AVENUE		NONE	
MIDLAND, TEXAS 79701			

ENGINEERING RECORD		ENGINEERING RECORD	
NO.	DATE	BY	DATE
A	06/01/12	CHB	06/01/12
B	10/30/17	CHB	10/30/17
COG OPERATING LLC		C. BLEDSOE	
ONE CONCHO CENTER		VARIABLES	
600 WEST ILLINOIS AVENUE		NONE	
MIDLAND, TEXAS 79701			

ENGINEERING RECORD		ENGINEERING RECORD	
NO.	DATE	BY	DATE
A	06/01/12	CHB	06/01/12
B	10/30/17	CHB	10/30/17
COG OPERATING LLC		C. BLEDSOE	
ONE CONCHO CENTER		VARIABLES	
600 WEST ILLINOIS AVENUE		NONE	
MIDLAND, TEXAS 79701			

	
NORTHERN DELAWARE BASIN ASSET PRODUCTION FACILITIES SITE FACILITY DIAGRAM WINDWARD EAST CENTRAL TANK BATTERY	
AREA COUNTY	NEW
SHEET RANGE	DWG NO. 0-1200-81-005

WINDWARD WEST CENTRAL TANK BATTERY
NWNW SECTION 30, T24S, R32E, UNIT D
LEA COUNTY, NM

WELLS:

WINDWARD FEDERAL #010H: 30-025-43567
WINDWARD FEDERAL #011H: 30-025-43707
WINDWARD FEDERAL #012H: 30-025-43708

NOT ON BATTERY PAD

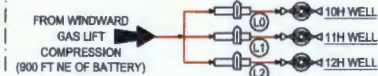

GAS METERS

VRU Gas Meters:
(V1): #39022330
(V2): Removed
#10H Gas Lift Meter:
(L0): #39022354
#11H Gas Lift Meter:
(L1): #39022359
#12H Gas Lift Meter:
(L2): #39022358

ALLOCATION MTRS

#10H Meters:
OIL (O0): #14678189
GAS (G0): #39022334
#11H Meters:
OIL (O1): #14679252
GAS (G1): #39022335
#12H Meters:
OIL (O2): #14688499
GAS (G2): #39022336

Production Phase - Oil Tank #1

- Valve 1 open
- Valves 2, 3, and 4 closed
- Valves 5, 6, 7, and 8 open
- Valves 9, 10, 11, and 12 closed
- Valve 13 open
- Valves 14, 15, and 16 closed

Sales Phase - Oil Tank #1

- Valve 1 closed
- Valves 2, 3, or 4 open
- Valve 5 closed
- Valves 6, 7, and 8 open
- Valve 9 open
- Valves 10, 11, and 12 closed
- Valve 13 closed
- Valves 14, 15, or 16 open

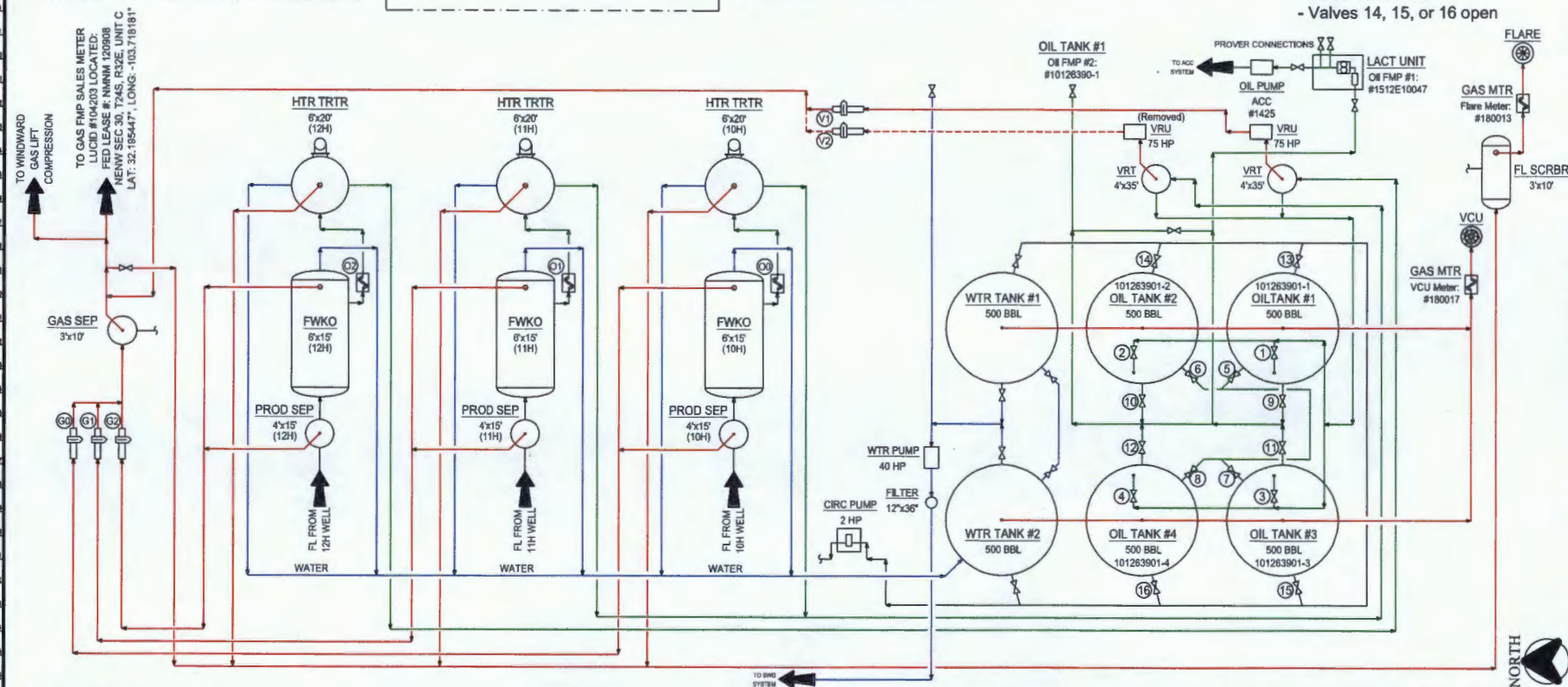

NOTES:

Type of Lease: Federal
Federal Lease #: NMNM 120908
Property Code: 40143
OGRID #: 217955

Ledger for Site Diagram

Produced Fluid: —
Produced Oil: —
Produced Gas: —
Produced Water: —

CONFIDENTIALITY NOTICE

THIS DRAWING IS PROPERTY OF CONCHO OPERATING LLC AND IS LOANED TO THE BORROWER FOR CONFIDENTIAL USE ONLY AND IS SUBJECT TO RETURN UPON REQUEST AND SHALL NOT BE REPRODUCED, COPIED, LENT OR OTHERWISE DISPOSED OF DIRECTLY OR INDIRECTLY, NOR USED FOR ANY PURPOSE OTHER THAN THAT WHICH IT IS SPECIFICALLY FURNISHED.

REFERENCE DRAWINGS		REVISIONS		ENGINEERING RECORD	
NO.	TITLE	NO.	DATE	BY	DATE
A	06/01/12	1	06/01/12	CHB	06/01/12
B	10/30/17	2	10/30/17	CHB	10/30/17
CONCHO OPERATING LLC		ONE CONCHO CENTER		LEA COUNTY	
SITE SECURITY PLANS		600 WEST ILLINOIS AVENUE		WINDWARD WEST CENTRAL TANK BATTERY	
LOCATED AT:		MIDLAND, TEXAS 79701		NEW MEXICO	

CONCHO
NORTHERN DELAWARE BASIN ASSET
PRODUCTION FACILITIES
SITE FACILITY DIAGRAM
WINDWARD WEST CENTRAL TANK BATTERY
LEA COUNTY
TOWNSHIP/RANGE
MULTIPLE
DWG NO. 0-1700-81-005
REV B



December 4, 2017

One Concho Center
600 W. Illinois Avenue
Midland, TX 79701

Oil Conservation Division
1220 South Saint Francis Drive
Santa Fe, New Mexico 87505

RE: Windward Federal Lease for Off-Lease Measurement

To whom it concerns,

I am the landman at Concho whose area of responsibility includes Sections 30 and 31 of Township 24 South, Range 32 East, Lea County, New Mexico.

A review of our title records indicates the ownership of the oil and gas interests (both working interest and royalty) are exactly the same (both in ownership and quantum owned). Further, COG is the sole working interest owner in all of Sections 30 and 31, so no notifications will be necessary regarding Off-Lease Measurement.

Respectfully,

A handwritten signature in black ink, appearing to read "MS", written over a horizontal line.

Matt Solomon – CPL, J.D.
Staff Landman
432-685-4352 (o)
832-544-9492 (c)
msolomon@concho.com

CORPORATE ADDRESS

One Concho Center | 600 West Illinois Avenue | Midland, Texas 79701
PHONE 432.683.7443 | FAX 432.683.7441

LOCAL ADDRESS

Concho West | 2208 West Main Street | Artesia, New Mexico 88210
PHONE 575.748.6940 | FAX 575.748.6968

30-025-41414 WINDWARD FEDERAL #001H [40143]

General Well Information

Operator: [C17955] COG PRODUCTION, LLC
 Status: Active Direction: Horizontal
 Well Type: Oil Multi-Lateral: No
 Work Type: New Mineral Owner: Federal
 Surface Owner:
 Surface Location: D-30-24S-32E Lot: 1 190 FNL 430 FWL
 Lat/Long: 32.1950493, -103.7216034 NAD83
 GL Elevation: 3539
 KB Elevation: Sing/Mult Compl: Single
 DF Elevation: Potash Waiver: False

Earliest Production in OCD Records: 11/2014 Last 3/2018 [Show All Production](#) [Export to Excel](#)

Time Frame	Production				Injection				
	Oil(BBLS)	Gas(MCF)	Water (BBLS)	Days P/I	Water (BBLS)	Co2(MCF)	Gas(MCF)	Other	Pressure

2017

WC-025 G-06 (S253206M) BONE SPRING

Oct	1237	5499	10496	31	0	0	0	0	0
Nov	991	3264	7153	30	0	0	0	0	0
Dec	43	68	49	1	0	0	0	0	0

2018

Jan	1764	2847	11156	27	0	0	0	0	0
Feb	1829	3064	9497	23	0	0	0	0	0
Mar	2079	3661	7548	31	0	0	0	0	0

30-025-41408 WINDWARD FEDERAL #002H [40143]

General Well Information

Operator: [217955] COG PRODUCTION, LLC
 Status: Active Direction: Horizontal
 Well Type: Oil Multi-Lateral: No
 Work Type: New Mineral Owner: Federal
 Surface Owner: Federal
 Surface Location: C-30-24S-32E 190 FNL 1750 FWL
 Lat/Long: 32.1850545,-103.7173386 NAD83
 GL Elevation: 3544
 KB Elevation: Sing/Mult Compl: Single
 DF Elevation: Potash Waiver: False

Earliest Production in OCD Records: 4/2014 Last 3/2018 [Show All Production](#) ☒ [Export to Excel](#)

Time Frame	Production				Injection				
	Oil(BBLS)	Gas(MCF)	Water (BBLS)	Days P/I	Water (BBLS)	Co2(MCF)	Gas(MCF)	Other	Pressure

2017

WC-025 G-06 5293296M;BONE SPRING

Oct	2371	5545	4871	31	0	0	0	0	0
Nov	2221	3338	3964	30	0	0	0	0	0
Dec	3202	4243	4602	31	0	0	0	0	0

2018

Jan	2202	2905	4271	26	0	0	0	0	0
Feb	0	0	0	0	0	0	0	0	0
Mar	394	292	87	9	0	0	0	0	0

30-025-41413 WINDWARD FEDERAL #003H [40143]

General Well Information

Operator: [217956] ODG PRODUCTION, LLC
 Status: Active Direction: Horizontal
 Well Type: Oil Multi-Lateral: No
 Work Type: New Mineral Owner: Federal
 Surface Owner:
 Surface Location: S-30-24S-32E 190 FNL 2100 FEL
 Lat/Long: 32.1950798, -103.7120514 NAD83
 GL Elevation: 3552
 KB Elevation: Sing/Mult Compl: Single
 DF Elevation: Potash Waiver: False

Earliest Production in OCD Records: 12/2014 Last 3/2018 [Show All Production](#) [Export to Excel](#)

Time Frame	Production				Injection				
	Oil(BBLS)	Gas(MCF)	Water (BBLS)	Days P/I	Water (BBLS)	Co2(MCF)	Gas(MCF)	Other	Pressure

2017

WC-025 G-06 S253206M;BONE SPRING

Oct	5765	9937	11819	31	0	0	0	0	0
Nov	5696	13095	10414	30	0	0	0	0	0
Dec	5704	10203	10621	31	0	0	0	0	0

2018

Jan	5826	5298	6218	31	0	0	0	0	0
Feb	5541	8869	9696	28	0	0	0	0	0
Mar	5978	9701	9872	31	0	0	0	0	0

30-025-41412 WINDWARD FEDERAL #004H [40143]

General Well Information

Operator: [217955] GOG PRODUCTION, LLC

Status: Active

Well Type: Oil

Work Type: New

Direction: Horizontal

Multi-Lateral: No

Mineral Owner: Federal

Surface Owner:

Surface Location: A-30-24S-32E 190 FNL 430 FEL

Lat/Long: 32.1950989, -103.7066574 NAD83

GL Elevation: 3550

KB Elevation:

DF Elevation:

Sing/Mult Compl: Single

Potash Waiver: False

Earliest Production in OCD Records: 8/2014 Last

3/2018

[Show All Production](#) ☒ [Export to Excel](#)

Time Frame	Production				Injection				
	Oil(BBLS)	Gas(MCF)	Water (BBLS)	Days P/I	Water (BBLS)	Co2(MCF)	Gas(MCF)	Other	Pressure

2017

WC-025 G-06 S253206M;BONE SPRING

Oct	3941	5432	11767	31	0	0	0	0	0
Nov	5934	5534	9744	30	0	0	0	0	0
Dec	3737	5751	10099	31	0	0	0	0	0

2018

Jan	4395	6536	12259	31	0	0	0	0	0
Feb	5998	13260	20489	28	0	0	0	0	0
Mar	5752	16611	23189	31	0	0	0	0	0

30-025-43174 WINDWARD FEDERAL #005H [40143]

General Well Information

Operator: [217955] COG PRODUCTION, LLC
 Status: Active Direction: Horizontal
 Well Type: Oil Multi-Lateral: No
 Work Type: New Mineral Owner: Federal
 Surface Owner: Federal
 Surface Location: D-30-24S-32E Lot 1 210 FNL 530 FWL
 Lat/Long: 32.19502891,-103.7212584 NAD83
 GL Elevation: 3539
 KB Elevation: Sing/Mult Compl: Single
 DF Elevation: Potash Waiver: False

Earliest Production in OCD Records: 8/2017 Last 3/2018 [Show All Production](#) ☒ [Export to Excel](#)

Time Frame	Production				Injection				
	Oil(BBLS)	Gas(MCF)	Water (BBLS)	Days P/I	Water (BBLS)	Co2(MCF)	Gas(MCF)	Other	Pressure

2017

WC-025 G-06 S253206M:BONE SPRING

Oct	47361	117262	44545	31	0	0	0	0	0
Nov	35309	127307	27273	30	0	0	0	0	0
Dec	24077	110738	31708	31	0	0	0	0	0

2018

Jan	17953	87640	31879	31	0	0	0	0	0
Feb	20256	132256	22351	28	0	0	0	0	0
Mar	21354	160863	17853	31	0	0	0	0	0

30-025-43465 WINDWARD FEDERAL #006H [40143]

General Well Information

Operator: [217955] OOG PRODUCTION, LLC
 Status: Active Direction: Horizontal
 Well Type: Oil Multi-Lateral: No
 Work Type: New Mineral Owner: Federal
 Surface Owner: Federal
 Surface Location: D-30-24S-32E Lot: 1 210 FNL 560 FWL
 Lat/Long: 32.195027,-103.721162 NAD83
 GL Elevation: 3538
 KB Elevation: Sing/Mult Compl: Single
 DF Elevation: Potash Waiver: False

Earliest Production in OCD Records: 8/2017 Last 3/2018 [Show All Production](#) [Export to Excel](#)

Time Frame	Production				Injection				
	Oil(BBLS)	Gas(MCF)	Water (BBLS)	Days P/I	Water (BBLS)	Co2(MCF)	Gas(MCF)	Other	Pressure

2017

WC-025 G-06 S253206M: BONE SPRING

Oct	48482	141372	42252	31	0	0	0	0	0
Nov	34230	157426	26161	30	0	0	0	0	0
Dec	24510	153011	22569	31	0	0	0	0	0

2018

Jan	22268	175102	24018	31	0	0	0	0	0
Feb	17918	162986	16076	28	0	0	0	0	0
Mar	16432	173914	12877	31	0	0	0	0	0

30-025-43516 WINDWARD FEDERAL #007H [40143]

General Well Information

Operator: [217956] OGG PRODUCTION, LLC
 Status: Active Direction: Horizontal
 Well Type: Oil Multi-Lateral: No
 Work Type: New Mineral Owner: Federal
 Surface Owner: Federal
 Surface Location: C-30-248-32E 210 FNL 1850 FWL
 Lat/Long: 32.194908,-103.716511 NAD27
 GL Elevation: 3543
 KB Elevation: Sing/Mult Compl: Single
 DF Elevation: Potash Waiver: False

Earliest Production in OCD Records: 8/2017 Last 3/2018 [Show All Production](#) [Export to Excel](#)

Time Frame	Production				Injection				
	Oil(BBLS)	Gas(MCF)	Water (BBLS)	Days P/I	Water (BBLS)	Co2(MCF)	Gas(MCF)	Other	Pressure

2017

WC-025 G-06 S253206M;BONE SPRING

Oct	46635	110660	42926	31	0	0	0	0	0
Nov	32165	102693	36853	30	0	0	0	0	0
Dec	25422	110539	29807	31	0	0	0	0	0

2018

Jan	18527	85135	22477	31	0	0	0	0	0
Feb	12963	81019	17508	28	0	0	0	0	0
Mar	16569	98459	16550	31	0	0	0	0	0

30-025-43517 WINDWARD FEDERAL #008H [40143]

General Well Information

Operator: [217955] COG PRODUCTION, LLC
 Status: Active Direction: Horizontal
 Well Type: Oil Multi-Lateral: No
 Work Type: New Mineral Owner: Federal
 Surface Owner: Federal
 Surface Location: O-30-24S-32E 210 FNL 190B FWL
 Lat/Long: 32.194908,-103.71635 NAD27
 GL Elevation: 3539
 KB Elevation: Sing/Mult Compl: Single
 DF Elevation: Potash Waiver: False

Earliest Production in OCD Records: 8/2017 Last 3/2018 [Show All Production](#) ☒ [Export to Excel](#)

Time Frame	Production				Injection				
	Oil(BBLS)	Gas(MCF)	Water (BBLS)	Days P/I	Water (BBLS)	Co2(MCF)	Gas(MCF)	Other	Pressure

2017

WC-025 G-06 S253206M;BONE SPRING

Oct	57723	159433	40323	31	0	0	0	0	0
Nov	32750	115567	27409	30	0	0	0	0	0
Dec	25553	114304	20954	31	0	0	0	0	0

2018

Jan	20960	116054	17182	31	0	0	0	0	0
Feb	14460	106519	13396	28	0	0	0	0	0
Mar	15462	103452	11379	31	0	0	0	0	0

30-025-43566 WINDWARD FEDERAL #009H [40143]

General Well Information

Operator: [217955] OOG PRODUCTION, LLC
 Status: Active Direction: Horizontal
 Well Type: Oil Multi-Lateral: No
 Work Type: New Mineral Owner: Federal
 Surface Owner: Federal
 Surface Location: B-30-24S-32E 210 FNL 2000 FEL
 Lat/Long: 32.195043, -103.7117 NAD83
 GL Elevation: 3551
 KB Elevation: Sing/Mult Compl: Single
 DF Elevation: Potash Waiver: False

Earliest Production in OCD Records: 8/2017 Last 3/2018 [Show All Production](#) ☒ [Export to Excel](#)

Time Frame	Production				Injection				
	Oil(BBLS)	Gas(MCF)	Water (BBLS)	Days P/I	Water (BBLS)	Co2(MCF)	Gas(MCF)	Other	Pressure

2017

WC-025 G-06 S253206M;BONE SPRING

Oct	53479	142463	43599	31	0	0	0	0	0
Nov	32298	114115	22178	30	0	0	0	0	0
Dec	26541	115591	15987	31	0	0	0	0	0

2018

Jan	22160	117629	14836	31	0	0	0	0	0
Feb	15398	109129	14571	28	0	0	0	0	0
Mar	16955	123215	14197	31	0	0	0	0	0

30-025-43567 WINDWARD FEDERAL #010H [40143]

General Well Information

Operator: [217955] COG PRODUCTION, LLC
 Status: Active Direction: Horizontal
 Well Type: Oil Multi-Lateral: No
 Work Type: New Mineral Owner: Federal
 Surface Owner: Federal
 Surface Location: B-30-24S-32E 210 FNL 1950 FEL
 Lat/Long: 32.195044, -103.711538 NAD83
 GL Elevation: 3551
 KB Elevation: Sing/Mult Compl: Single
 DF Elevation: Potash Waiver: False

Earliest Production in OCD Records: 8/2017 Last 3/2018 Show All Production ☒ Export to Excel

Time Frame	Production				Injection				
	Oil(BBLS)	Gas(MCF)	Water (BBLS)	Days P/I	Water (BBLS)	Co2(MCF)	Gas(MCF)	Other	Pressure

2017

WC-025 G-06 S253206M;BONE SPRING

Oct	50419	130671	37986	31	0	0	0	0	0
Nov	30239	101449	21460	30	0	0	0	0	0
Dec	33621	104256	16524	31	0	0	0	0	0

2018

Jan	20279	119639	14277	31	0	0	0	0	0
Feb	16381	88259	10603	28	0	0	0	0	0
Mar	16748	166795	16004	31	0	0	0	0	0

30-025-43707 WINDWARD FEDERAL #011H [40143]

General Well Information

Operator: [217955] CCG PRODUCTION, LLC
 Status: Active Direction: Horizontal
 Well Type: Oil Multi-Lateral: No
 Work Type: New Mineral Owner: Federal
 Surface Owner: Federal
 Surface Location: A-30-24S-32E 210 FNL 560 FEL
 Lat/Long: 32.195061, -103.707045 NAD83
 GL Elevation: 3548
 KB Elevation: Sing/Mult Compl: Single
 DF Elevation: Potash Waiver: False

Earliest Production in OCD Records: 8/2017 Last 3/2018 [Show All Production](#) ☒ [Export to Excel](#)

Time Frame	Production				Injection				
	Oil(BBLS)	Gas(MCF)	Water (BBLS)	Days P/I	Water (BBLS)	Co2(MCF)	Gas(MCF)	Other	Pressure

2017

WC-025 G-06 S253206M;BONE SPRING

Oct	41089	93364	46382	31	0	0	0	0	0
Nov	32516	104081	34496	30	0	0	0	0	0
Dec	27115	108191	27775	31	0	0	0	0	0

2018

Jan	23332	118944	23563	31	0	0	0	0	0
Feb	19904	100572	16776	28	0	0	0	0	0
Mar	8780	63406	10644	19	0	0	0	0	0

30-025-43708 WINDWARD FEDERAL #012H [40143]

General Well Information

Operator: [217955] OGG PRODUCTION, LLC
 Status: Active Direction: Horizontal
 Well Type: Oil Multi-Lateral: No
 Work Type: New Mineral Owner: Federal
 Surface Owner: Federal
 Surface Location: A-30-24S-32E 210 FNL 530 FEL
 Lat/Long: 32.195061, -103.706943 NAD83
 GL Elevation: 3548
 KB Elevation: Sing/Mult Compl: Single
 DF Elevation: Potash Waiver: False

Earliest Production in OCD Records: 8/2017 Last 3/2018 [Show All Production](#) [Export to Excel](#)

Time Frame	Production				Injection				
	Oil(BBLS)	Gas(MCF)	Water (BBLS)	Days P/I	Water (BBLS)	Co2(MCF)	Gas(MCF)	Other	Pressure

2017

WC-025 G-06 S253206M; BONE SPRING

Oct	50230	130867	39201	31	0	0	0	0	0
Nov	33950	113480	24726	30	0	0	0	0	0
Dec	27003	114493	18181	31	0	0	0	0	0

2018

Jan	23061	113805	15270	31	0	0	0	0	0
Feb	21177	107807	12590	28	0	0	0	0	0
Mar	7586	47880	5589	19	0	0	0	0	0