

RECEIVED: 06/06/18	REVIEWER: LRL	TYPE: NSP	APP NO: pLEL1817036444
--------------------	---------------	-----------	------------------------

ABOVE THIS TABLE FOR OCD DIVISION USE ONLY

NEW MEXICO OIL CONSERVATION DIVISION
 - Geological & Engineering Bureau -
 1220 South St. Francis Drive, Santa Fe, NM 87505



ADMINISTRATIVE APPLICATION CHECKLIST

THIS CHECKLIST IS MANDATORY FOR ALL ADMINISTRATIVE APPLICATIONS FOR EXCEPTIONS TO DIVISION RULES AND REGULATIONS WHICH REQUIRE PROCESSING AT THE DIVISION LEVEL IN SANTA FE

Applicant: Mewbourne Oil Company **OGRID Number:** 14744
Well Name: Armstrong 26/35 W0LM Fed Com #1H **API:** 30-015-43750
Pool: Purple Sage Wolfcamp Gas **Pool Code:** 98220

SUBMIT ACCURATE AND COMPLETE INFORMATION REQUIRED TO PROCESS THE TYPE OF APPLICATION INDICATED BELOW

- 1) **TYPE OF APPLICATION:** Check those which apply for [A]
 A. Location – Spacing Unit – Simultaneous Dedication
 NSL NSP (PROJECT AREA) NSP (PRORATION UNIT) SD
- B. Check one only for [I] or [II]
 [I] Commingling – Storage – Measurement
 DHC CTB PLC PC OLS OLM
 [II] Injection – Disposal – Pressure Increase – Enhanced Oil Recovery
 WFX PMX SWD IPI EOR PPR

- 2) **NOTIFICATION REQUIRED TO:** Check those which apply.
 A. Offset operators or lease holders
 B. Royalty, overriding royalty owners, revenue owners
 C. Application requires published notice
 D. Notification and/or concurrent approval by SLO
 E. Notification and/or concurrent approval by BLM
 F. Surface owner
 G. For all of the above, proof of notification or publication is attached, and/or,
 H. No notice required

FOR OCD ONLY	
<input type="checkbox"/>	Notice Complete
<input type="checkbox"/>	Application Content Complete

3) **CERTIFICATION:** I hereby certify that the information submitted with this application for administrative approval is **accurate** and **complete** to the best of my knowledge. I also understand that **no action** will be taken on this application until the required information and notifications are submitted to the Division.

Note: Statement must be completed by an individual with managerial and/or supervisory capacity.

Tyler Jolly
Print or Type Name

Signature

6/5/2018
Date

432-682-3715
Phone Number

tjolly@mewbourne.com
e-mail Address

MEWBOURNE OIL COMPANY

500 West Texas, Suite 1020
Midland, Texas 79701
Phone (432) 682-3715
Fax (432) 685-4170

June 5, 2018

Via Email

New Mexico Oil Conservation Division
1220 S. St. Francis Drive
Santa Fe, New Mexico 87505
Attn: Mr. Leonard Lowe

Re: Application for Unorthodox Proration Unit

Armstrong 26/35 W0LM Fed Com #1H (API# 30-015-43750)

Surface Location: 2500' FSL & 380' FWL (Unit L in Section 26)
First Take Point: 2311' FSL & 990' FWL (Unit L Section 26)
Last Take Point: 330' FSL & 990' FWL (Unit M in Section 35)
Bottomhole Location: 330' FSL & 990' FWL (Unit M in Section 35)
Proration Unit: SW/4 of Section 26 and W/2 of Section 35, T-25-S, R-31-E,
NMPM, Eddy County, New Mexico
Pool: Purple Sage Wolfcamp Gas Pool (98220)

Armstrong 26/35 W1LM Fed Com #2H (API# 30-015-43798)

Surface Location: 2500' FSL & 330' FWL (Unit L in Section 26)
First Take Point: 2311' FSL & 330' FWL (Unit L Section 26)
Last Take Point: 330' FSL & 330' FWL (Unit M in Section 35)
Bottomhole Location: 330' FSL & 330' FWL (Unit M in Section 35)
Proration Unit: SW/4 of Section 26 and W/2 of Section 35, T-25-S, R-31-E,
NMPM, Eddy County, New Mexico
Pool: Purple Sage Wolfcamp Gas Pool (98220)

Dear Mr. Lowe:

Pursuant to Division Rule 19.15.15.13, Mewbourne Oil Company ("Mewbourne") respectfully requests administrative approval of an unorthodox proration unit for its proposed Armstrong 26/35 W0LM Fed Com #1H and Armstrong 26/35 W1LM Fed Com #2H wells. These wells will be drilled as horizontal wells in the Purple Sage Wolfcamp Gas Pool (98220).

The Armstrong 26/35 W0LM Fed Com #1H and Armstrong 26/35 W1LM Fed Com #2H wells will be dedicated to an unorthodox 480-acre gas spacing and proration unit comprising the SW/4 of Section 26 and the W/2 of Section 35. There are currently no other existing Wolfcamp producing wells within the proposed spacing unit.

Mewbourne Oil Company
Unorthodox Proration Unit
Armstrong 26/35 W0LM Fed Com #1H
Armstrong 26/35 W1LM Fed Com #2H
Page 2 of 2

The unorthodox proration unit is necessary in order to maximize the recovery of oil and gas reserves and prevent waste from the Wolfcamp formation underlying the SW/4 of Section 26 and the W/2 of Section 35.

The affected offset acreage comprises the Sections 26, 27, 34, and 35, T25S, R31E, NMPM and Sections 2 and 3, T26S, R31E, NMPM (See Attached Map). There are currently the following Wolfcamp producers within the offset acreage:

Operator	Name	Number	API	Section
Mewbourne Oil Company	Big Sinks Fed Com	1	3001523491	35
Devon Energy Production Company, L.P.	Snapping 2 State	14H	3001542688	2

Notice of this application is being provided to Advance Energy Partners, V-F Petroleum Inc., 4-BR Resources Investments II, LLC, Santo Legado LLC, Devon Energy Production Company, LP, Longhorn Partners, OXY Y-1 Company, and the NMOCD.

Attached are Form C-102's showing the surface, first take point, last take point, and bottomhole locations for the Armstrong 26/35 W0LM Fed Com #1H and Armstrong 26/35 W1LM Fed Com #2H wells. Also, attached is a map showing the affected offset acreage, notice list, and offset notice letter.

All owners noticed on the attached notice list were sent the Application for Unorthodox Well Location via certified mail on June 6, 2018.

In summary, approval of the application will provide Mewbourne Oil Company the opportunity to recover additional oil and gas reserves from the Purple Sage Wolfcamp Gas Pool (98220) underlying the SW/4 of Section 26 and the W/2 of Section 35 that may otherwise not be recovered, thereby preventing waste, and will not violate correlative rights.

Should you have any questions regarding the above, please email me at tjolly@mewbourne.com or call me at (432) 682-3715.

Very truly yours,

MEWBOURNE OIL COMPANY



Tyler Jolly
Landman

Xc: OCD-Artesia

District I
1225 N. French Dr., Hobbs, NM 88240
Phone: (575) 393-6161 Fax: (575) 393-0720
District II
811 S. First St., Artesia, NM 88210
Phone: (575) 748-1283 Fax: (575) 748-9720
District III
1000 Rio Brazos Road, Aztec, NM 87410
Phone: (505) 334-6178 Fax: (505) 334-6170
District IV
1220 S. St. Francis Dr., Santa Fe, NM 87505
Phone: (505) 476-3460 Fax: (505) 476-3462

State of New Mexico
Energy, Minerals & Natural Resources Department
OIL CONSERVATION DIVISION
1220 South St. Francis Dr.
Santa Fe, NM 87505

Form C-102
Revised August 1, 2011
Submit one copy to appropriate
District Office

AMENDED REPORT

WELL LOCATION AND ACREAGE DEDICATION PLAT

1 API Number		2 Pool Code		3 Pool Name					
4 Property Code		5 Property Name ARMSTRONG 26/35 WOLM FED COM			6 Well Number 1H				
7 GRID NO.		8 Operator Name MEWBOURNE OIL COMPANY			9 Elevation 3331'				
10 Surface Location									
UL or lot no. L	Section 26	Township 25S	Range 31E	Lot Idn	Feet from the 2500	North/South line SOUTH	Feet From the 380	East/West line WEST	County EDDY
11 Bottom Hole Location If Different From Surface									
UL or lot no. M	Section 35	Township 25S	Range 31E	Lot Idn	Feet from the 330	North/South line SOUTH	Feet from the 990	East/West line WEST	County EDDY
12 Dedicated Acres		13 Joint or Infill		14 Consolidation Code		15 Order No.			

No allowable will be assigned to this completion until all interest have been consolidated or a non-standard unit has been approved by the division.

Armstrong 26/35 WOLM Fed Com #1H
S.L. 2500' FSL & 380' FWL, Section 26

DETAIL "A"

17 OPERATOR CERTIFICATION
I hereby certify that the information contained herein is true and complete to the best of my knowledge and belief, and that this organization either owns a working interest or unleased mineral interest in the land including the proposed bottom hole location or has a right to drill this well at this location pursuant to a contract with an owner of such a mineral or working interest, or to a voluntary pooling agreement or a compulsory pooling order heretofore entered by the division.

Signature _____ Date _____
Printed Name _____
E-mail Address _____

18 SURVEYOR CERTIFICATION
I hereby certify that the well location shown on this plat was plotted from field notes of actual surveys made by me or under my supervision, and that the same is true and correct to the best of my belief.

12-04-2015
Date of Survey

Signature and Seal of **ROBERT M. HOWETT**
NEW MEXICO
19880
PROFESSIONAL SURVEYOR

19880
Certificate Number

Rev: 2/16/18 Name & BH

RRC - Job No.:

LS1510578D

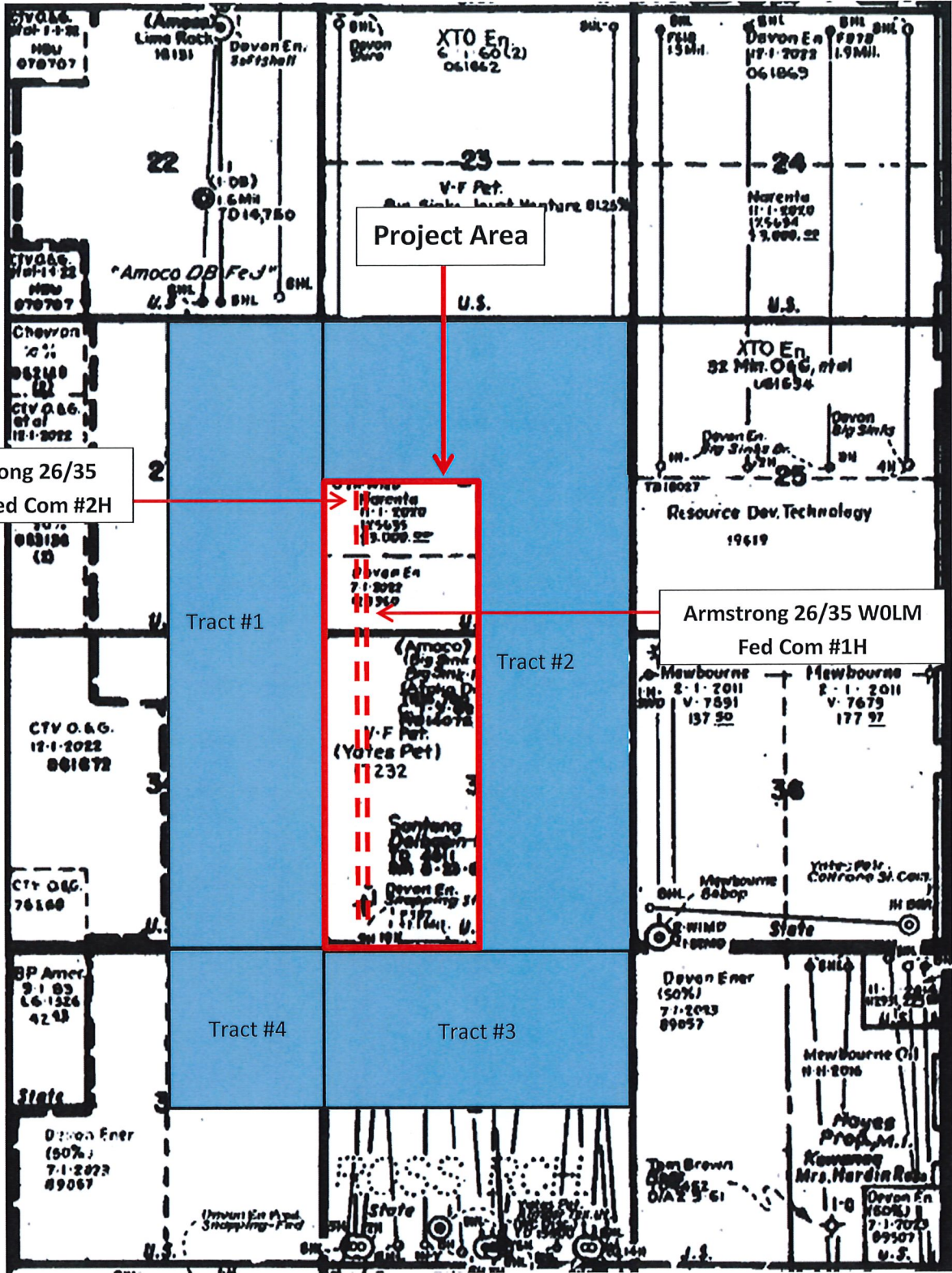

Project Area

U.S.

U.S.

Armstrong 26/35
WILM Fed Com #2H

Tract #1

Tract #2

Armstrong 26/35 WOLM
Fed Com #1H

Tract #4

Tract #3

SYDAS
10-1-22
NSU
070707

(Amoco)
Lime Rock
18181
Devon En.
Softshell

Devon
Suro
XTO En.
C-1 GO(2)
061842

Devon En
17-1-2022
061849
1.9MI.

SYDAS
10-1-22
NSU
070707

"Amoco DB Fe J"
U.S.

Narenta
11-1-2020
125694
13,000.00

Chevron
10-1-22
062140
CTV O.G.
12-1-2022

XTO En.
32 Mtr. O.G. #1
061694

Devon En.
Big Sings
Devon
Big Sings

Resource Dev. Technology
19619

Narenta
11-1-2020
125695
13,000.00
Devon En
7-1-2022
062350

(Amoco)
Big Sings
Alpha D
10-1-2022
V-F Part.
(Yates Pet)
17232

Sonyang
Devon En.
10-1-2022
062350
Devon En.
11-1-2022
062350

Mewbourne
2-1-2011
V-7591
137.50

Mewbourne
2-1-2011
V-7679
177.97

CTV O.G.
12-1-2022
061672

CTV O.G.
76160

BP Amer
9-1-03
L-6-1326
42.43

State

Devon Ener
(50%)
7-1-2023
09057

Devon Ener
(50%)
7-1-2023
09057

Mewbourne Oil
11-2016

Moves
Prop. M.I.
Mrs. Hardin Rob

Devon En
(50%)
7-1-2023
09057
U.S.

Thomson En Prod.
Shooting-Prod

State

Tom Brown
061842
01/23/61

Notice ListMewbourne Oil CompanyApplication for Unorthodox Proration UnitArmstrong 26/35 W0LM Fed Com #1HArmstrong 26/35 W1LM Fed Com #2HEddy County, New Mexico

Owners Noticed	Tract Numbers	Certified Tracking Number
Devon Energy Production Company, L.P. as Operator of Tracts 1 & 3 333 West Sheridan Avenue Oklahoma City, Oklahoma 73102-5015	Tract 1, 2, & 3	9414810699945031954517
ConocoPhillips Company, as Operator of Tract 4 600 North Dairy Ashford P.O. Box 2197 Houston, TX 77252-2197 Midland, TX 79701	Tract 4	9414810699945031954586
4-BR Resources Investments II, LLC 44-A East Broad Oaks Houston, TX 77056 Attn: Brian Burgher	Tract 2	9414810699945031954661
Santo Legado LLC P.O. Box 1020 Artesia, NM 88211-1020 Attn: Hanson Yates	Tract 2	9414810699945031954685
Advance Energy Partners 11490 Westheimer Road, Suite 950 Houston, TX 77077 Attn: Brian A. van Staveren	Tract 2	9414810699945031956122

Tyler Jolly

V-F Petroleum Inc. 500 W. Texas, Suite 350 Midland, TX 79701 Attn: Jerry Gahr	Tract 2	9414810699945031956696
Longhorn Partners P.O. Box 1973 Midland, TX 79702	Tract 2	9414810699945031965719
OXY Y-1 Company 5 Greenway Plaza, Suite 110 Houston, TX 77046 Attn: Jonathan Gonzalez	Tract 2	9414810699945031956740
NMOCD 811 S. 1st Street Artesia, NM 88210 Attn: Paul Kautz		9414810699945031956771

MEWBOURNE OIL COMPANY

500 West Texas, Suite 1020
Midland, Texas 79701
Phone (432) 682-3715
Fax (432) 685-4170

June 6, 2018

Via Certified Mail

See Attached List

Re: Mewbourne Oil Company's Application for Unorthodox Proration Unit

Armstrong 26/35 WOLM Fed Com #1H (API# 30-015-43750)

Surface Location: 2500' FSL & 380' FWL (Unit L in Section 26)
First Take Point: 2311' FSL & 990' FWL (Unit L Section 26)
Last Take Point: 330' FSL & 990' FWL (Unit M in Section 35)
Bottomhole Location: 330' FSL & 990' FWL (Unit M in Section 35)
Proration Unit: SW/4 of Section 26 and W/2 of Section 35, T-25-S, R-31-E,
NMPM, Eddy County, New Mexico
Pool: Purple Sage Wolfcamp Gas Pool (98220)

Armstrong 26/35 WILM Fed Com #2H (API# 30-015-43798)

Surface Location: 2500' FSL & 330' FWL (Unit L in Section 26)
First Take Point: 2311' FSL & 330' FWL (Unit L Section 26)
Last Take Point: 330' FSL & 330' FWL (Unit M in Section 35)
Bottomhole Location: 330' FSL & 330' FWL (Unit M in Section 35)
Proration Unit: SW/4 of Section 26 and W/2 of Section 35, T-25-S, R-31-E,
NMPM, Eddy County, New Mexico
Pool: Purple Sage Wolfcamp Gas Pool (98220)

Ladies and Gentlemen:

Please find the enclosed copy of the application filed by Mewbourne Oil Company ("Mewbourne") for approval of an unorthodox proration unit for the Armstrong 26/35 WOLM Fed Com #1H and the Armstrong 26/35 WILM Fed Com #2H wells located at the surface, first take point, last take point, and bottomhole locations described above. The wells will test the Purple Sage Wolfcamp Gas Pool and will be dedicated to an unorthodox 480-acre gas spacing and proration unit comprising the SW/4 of Section 26 and the W/2 of Section 35, T-25-S, R-31-E, NMPM, Eddy County, New Mexico. The unorthodox proration unit is necessary in order to maximize the recovery of oil and gas reserves within the Wolfcamp formation underlying the SW/4 of Section 26 and the W/2 of Section 35.

As the owner of an interest that may be affected by the proposed unorthodox proration unit, you are being provided notice as per Division rules and regulations. *Objections must be filed in writing at the Division's Santa Fe office within 20 days from the date this notice was sent to you.* If no objection is received within twenty days after the filing of this application and proof of notice with the Division, the application may be approved.

Enclosure
Xc: OCD-Artesia

Should you have any questions regarding the above, please email me at tjolly@mewbourne.com or call me at (432) 682-3715.

Very truly yours,

MEWBOURNE OIL COMPANY

A handwritten signature in blue ink, appearing to read 'Tyler Jolly', with a long horizontal flourish extending to the right.

Tyler Jolly
Landman

From: Tyler Jolly
To: [Lowe, Leonard, EMNRD](#); [Jones, William V, EMNRD](#)
Subject: NSP Application
Date: Wednesday, June 6, 2018 2:54:04 PM
Attachments: [NMOCD Application Armstrong 26-35 Wolfcamp Wells.pdf](#)

Gentlemen,

Please see attached Non-Standard Proration Unit Application for Mewbourne's upcoming Armstrong 26/35 Wolfcamp wells. These wells will be in the same proration unit and in the same pool. Please contact me if you have any questions or need additional information.

Tyler Jolly

Mewbourne Oil Company

500 West Texas, Suite 1020,

Midland, TX 79701

Ph: 432-682-3715

RECEIVED:	REVIEWER:	TYPE:	APP NO:
-----------	-----------	-------	---------

ABOVE THIS TABLE FOR OCD DIVISION USE ONLY

NEW MEXICO OIL CONSERVATION DIVISION
 - Geological & Engineering Bureau -
 1220 South St. Francis Drive, Santa Fe, NM 87505



ADMINISTRATIVE APPLICATION CHECKLIST

THIS CHECKLIST IS MANDATORY FOR ALL ADMINISTRATIVE APPLICATIONS FOR EXCEPTIONS TO DIVISION RULES AND REGULATIONS WHICH REQUIRE PROCESSING AT THE DIVISION LEVEL IN SANTA FE

Applicant: Mewbourne Oil Company **OGRID Number:** 14744
Well Name: Armstrong 26/35 WILM Fed Com #2H **API:** 30-015-43798
Pool: Purple Sage Wolfcamp Gas **Pool Code:** 98220

SUBMIT ACCURATE AND COMPLETE INFORMATION REQUIRED TO PROCESS THE TYPE OF APPLICATION INDICATED BELOW

- 1) **TYPE OF APPLICATION:** Check those which apply for [A]
 A. Location – Spacing Unit – Simultaneous Dedication
 NSL NSP (PROJECT AREA) NSP (PRORATION UNIT) SD
- B. Check one only for [I] or [II]
 [I] Commingling – Storage – Measurement
 DHC CTB PLC PC OLS OLM
 [II] Injection – Disposal – Pressure Increase – Enhanced Oil Recovery
 WFX PMX SWD IPI EOR PPR

- 2) **NOTIFICATION REQUIRED TO:** Check those which apply.
 A. Offset operators or lease holders
 B. Royalty, overriding royalty owners, revenue owners
 C. Application requires published notice
 D. Notification and/or concurrent approval by SLO
 E. Notification and/or concurrent approval by BLM
 F. Surface owner
 G. For all of the above, proof of notification or publication is attached, and/or,
 H. No notice required

FOR OCD ONLY	
<input type="checkbox"/>	Notice Complete
<input type="checkbox"/>	Application Content Complete

3) **CERTIFICATION:** I hereby certify that the information submitted with this application for administrative approval is **accurate** and **complete** to the best of my knowledge. I also understand that **no action** will be taken on this application until the required information and notifications are submitted to the Division.

Note: Statement must be completed by an individual with managerial and/or supervisory capacity.

Tyler Jolly

 Print or Type Name



 Signature

6/5/2018

 Date

432-682-3715

 Phone Number

tjolly@mewbourne.com

 e-mail Address

MEWBOURNE OIL COMPANY

500 West Texas, Suite 1020
Midland, Texas 79701
Phone (432) 682-3715
Fax (432) 685-4170

June 5, 2018

Via Email

New Mexico Oil Conservation Division
1220 S. St. Francis Drive
Santa Fe, New Mexico 87505
Attn: Mr. Leonard Lowe

Re: Application for Unorthodox Proration Unit

Armstrong 26/35 W0LM Fed Com #1H (API# 30-015-43750)

Surface Location: 2500' FSL & 380' FWL (Unit L in Section 26)
First Take Point: 2311' FSL & 990' FWL (Unit L Section 26)
Last Take Point: 330' FSL & 990' FWL (Unit M in Section 35)
Bottomhole Location: 330' FSL & 990' FWL (Unit M in Section 35)
Proration Unit: SW/4 of Section 26 and W/2 of Section 35, T-25-S, R-31-E,
NMMPM, Eddy County, New Mexico
Pool: Purple Sage Wolfcamp Gas Pool (98220)

Armstrong 26/35 W1LM Fed Com #2H (API# 30-015-43798)

Surface Location: 2500' FSL & 330' FWL (Unit L in Section 26)
First Take Point: 2311' FSL & 330' FWL (Unit L Section 26)
Last Take Point: 330' FSL & 330' FWL (Unit M in Section 35)
Bottomhole Location: 330' FSL & 330' FWL (Unit M in Section 35)
Proration Unit: SW/4 of Section 26 and W/2 of Section 35, T-25-S, R-31-E,
NMMPM, Eddy County, New Mexico
Pool: Purple Sage Wolfcamp Gas Pool (98220)

Dear Mr. Lowe:

Pursuant to Division Rule 19.15.15.13, Mewbourne Oil Company ("Mewbourne") respectfully requests administrative approval of an unorthodox proration unit for its proposed Armstrong 26/35 W0LM Fed Com #1H and Armstrong 26/35 W1LM Fed Com #2H wells. These wells will be drilled as horizontal wells in the Purple Sage Wolfcamp Gas Pool (98220).

The Armstrong 26/35 W0LM Fed Com #1H and Armstrong 26/35 W1LM Fed Com #2H wells will be dedicated to an unorthodox 480-acre gas spacing and proration unit comprising the SW/4 of Section 26 and the W/2 of Section 35. There are currently no other existing Wolfcamp producing wells within the proposed spacing unit.

Mewbourne Oil Company
Unorthodox Proration Unit
Armstrong 26/35 W0LM Fed Com #1H
Armstrong 26/35 W1LM Fed Com #2H
Page 2 of 2

The unorthodox proration unit is necessary in order to maximize the recovery of oil and gas reserves and prevent waste from the Wolfcamp formation underlying the SW/4 of Section 26 and the W/2 of Section 35.

The affected offset acreage comprises the Sections 26, 27, 34, and 35, T25S, R31E, NMPM and Sections 2 and 3, T26S, R31E, NMPM (See Attached Map). There are currently the following Wolfcamp producers within the offset acreage:

Operator	Name	Number	API	Section
Mewbourne Oil Company	Big Sinks Fed Com	1	3001523491	35
Devon Energy Production Company, L.P.	Snapping 2 State	14H	3001542688	2

Notice of this application is being provided to Advance Energy Partners, V-F Petroleum Inc., 4-BR Resources Investments II, LLC, Santo Legado LLC, Devon Energy Production Company, LP, Longhorn Partners, OXY Y-1 Company, and the NMOCD.

Attached are Form C-102's showing the surface, first take point, last take point, and bottomhole locations for the Armstrong 26/35 W0LM Fed Com #1H and Armstrong 26/35 W1LM Fed Com #2H wells. Also, attached is a map showing the affected offset acreage, notice list, and offset notice letter.

All owners noticed on the attached notice list were sent the Application for Unorthodox Well Location via certified mail on June 6, 2018.

In summary, approval of the application will provide Mewbourne Oil Company the opportunity to recover additional oil and gas reserves from the Purple Sage Wolfcamp Gas Pool (98220) underlying the SW/4 of Section 26 and the W/2 of Section 35 that may otherwise not be recovered, thereby preventing waste, and will not violate correlative rights.

Should you have any questions regarding the above, please email me at tjolly@mewbourne.com or call me at (432) 682-3715.

Very truly yours,

MEWBOURNE OIL COMPANY



Tyler Jolly
Landman

Xc: OCD-Artesia

District I
1625 N. French Dr., Hobbs, NM 88240
Phone: (575) 393-6161 Fax: (575) 393-0720
District II
811 S. First St., Artesia, NM 88210
Phone: (575) 748-1283 Fax: (575) 748-9720
District III
1000 Rio Brazos Road, Aztec, NM 87410
Phone: (505) 334-6178 Fax: (505) 334-6170
District IV
1230 S. St. Francis Dr., Santa Fe, NM 87505
Phone: (505) 476-3460 Fax: (505) 476-3462

State of New Mexico
Energy, Minerals & Natural Resources Department
OIL CONSERVATION DIVISION
1220 South St. Francis Dr.
Santa Fe, NM 87505

Form C-102
Revised August 1, 2011
Submit one copy to appropriate
District Office

AMENDED REPORT

WELL LOCATION AND ACREAGE DEDICATION PLAT

1 API Number 30-015-43753		2 Pool Code 98220		3 Pool Name Purple Sage Wolfcamp Gas					
4 Property Code		5 Property Name ARMSTRONG 26/35 WILM FED COM			6 Well Number 2H				
7 GRID NO. 14744		8 Operator Name MEWBOURNE OIL COMPANY			9 Elevation 3331'				
10 Surface Location									
UL or lot no. L	Section 26	Township 25S	Range 31E	Lot ldn	Feet from the 2500	North/South line SOUTH	Feet from the 330	East/West line WEST	County EDDY
11 Bottom Hole Location If Different From Surface									
UL or lot no. M	Section 35	Township 25S	Range 31E	Lot ldn	Feet from the 330	North/South line SOUTH	Feet from the 330	East/West line WEST	County EDDY
12 Dedicated Acres 480	13 Joint or Infill	14 Consolidation Code	15 Order No.						

No allowable will be assigned to this completion until all interest have been consolidated or a non-standard unit has been approved by the division.

Armstrong 26/35 WILM Fed Com #2H
S.L. 2500' FSL & 330' FWL, Section 26

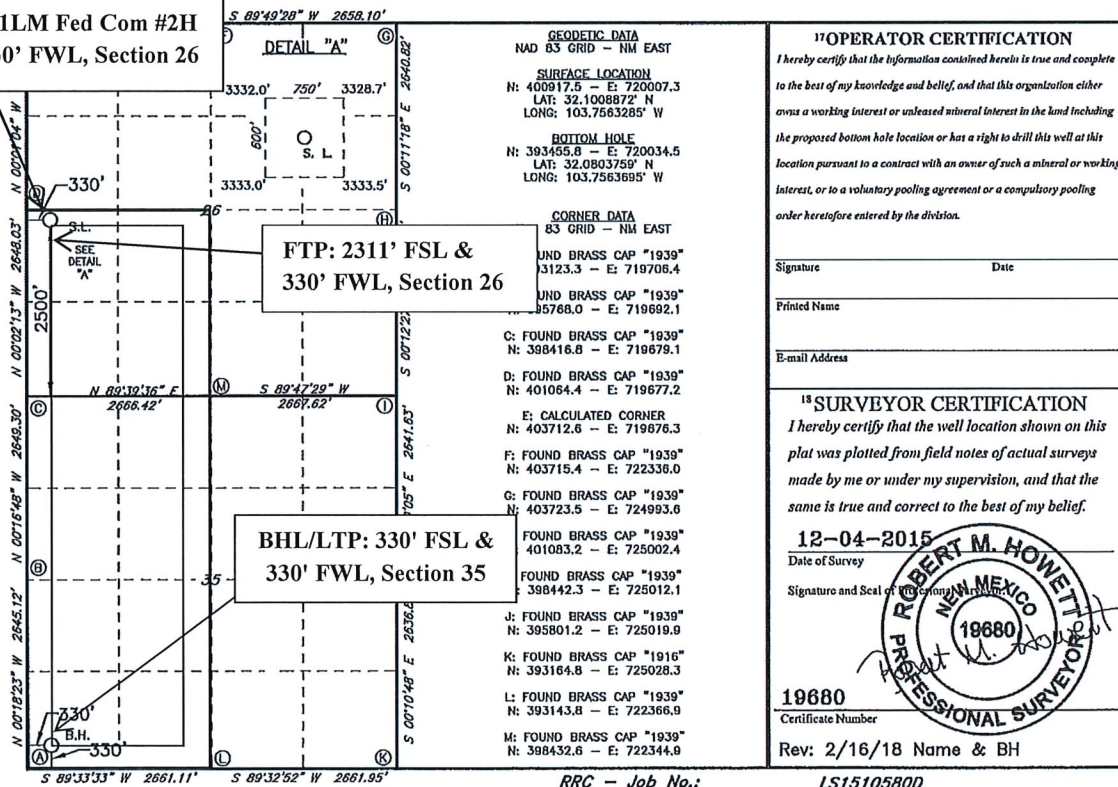

Notice ListMewbourne Oil CompanyApplication for Unorthodox Proration UnitArmstrong 26/35 W0LM Fed Com #1HArmstrong 26/35 W1LM Fed Com #2HEddy County, New Mexico

Owners Noticed	Tract Numbers	Certified Tracking Number
Devon Energy Production Company, L.P. as Operator of Tracts 1 & 3 333 West Sheridan Avenue Oklahoma City, Oklahoma 73102-5015	Tract 1, 2, & 3	9414810699945031954517
ConocoPhillips Company, as Operator of Tract 4 600 North Dairy Ashford P.O. Box 2197 Houston, TX 77252-2197 Midland, TX 79701	Tract 4	9414810699945031954586
4-BR Resources Investments II, LLC 44-A East Broad Oaks Houston, TX 77056 Attn: Brian Burgher	Tract 2	9414810699945031954661
Santo Legado LLC P.O. Box 1020 Artesia, NM 88211-1020 Attn: Hanson Yates	Tract 2	9414810699945031954685
Advance Energy Partners 11490 Westheimer Road, Suite 950 Houston, TX 77077 Attn: Brian A. van Staveren	Tract 2	9414810699945031956122

Tyler Jolly

V-F Petroleum Inc. 500 W. Texas, Suite 350 Midland, TX 79701 Attn: Jerry Gahr	Tract 2	9414810699945031956696
Longhorn Partners P.O. Box 1973 Midland, TX 79702	Tract 2	9414810699945031965719
OXY Y-1 Company 5 Greenway Plaza, Suite 110 Houston, TX 77046 Attn: Jonathan Gonzalez	Tract 2	9414810699945031956740
NMOCD 811 S. 1st Street Artesia, NM 88210 Attn: Paul Kautz		9414810699945031956771

MEWBOURNE OIL COMPANY

500 West Texas, Suite 1020
Midland, Texas 79701
Phone (432) 682-3715
Fax (432) 685-4170

June 6, 2018

Via Certified Mail

See Attached List

Re: Mewbourne Oil Company's Application for Unorthodox Proration Unit

Armstrong 26/35 WOLM Fed Com #1H (API# 30-015-43750)

Surface Location: 2500' FSL & 380' FWL (Unit L in Section 26)
First Take Point: 2311' FSL & 990' FWL (Unit L Section 26)
Last Take Point: 330' FSL & 990' FWL (Unit M in Section 35)
Bottomhole Location: 330' FSL & 990' FWL (Unit M in Section 35)
Proration Unit: SW/4 of Section 26 and W/2 of Section 35, T-25-S, R-31-E,
NMPM, Eddy County, New Mexico
Pool: Purple Sage Wolfcamp Gas Pool (98220)

Armstrong 26/35 WILM Fed Com #2H (API# 30-015-43798)

Surface Location: 2500' FSL & 330' FWL (Unit L in Section 26)
First Take Point: 2311' FSL & 330' FWL (Unit L Section 26)
Last Take Point: 330' FSL & 330' FWL (Unit M in Section 35)
Bottomhole Location: 330' FSL & 330' FWL (Unit M in Section 35)
Proration Unit: SW/4 of Section 26 and W/2 of Section 35, T-25-S, R-31-E,
NMPM, Eddy County, New Mexico
Pool: Purple Sage Wolfcamp Gas Pool (98220)

Ladies and Gentlemen:

Please find the enclosed copy of the application filed by Mewbourne Oil Company ("Mewbourne") for approval of an unorthodox proration unit for the Armstrong 26/35 WOLM Fed Com #1H and the Armstrong 26/35 WILM Fed Com #2H wells located at the surface, first take point, last take point, and bottomhole locations described above. The wells will test the Purple Sage Wolfcamp Gas Pool and will be dedicated to an unorthodox 480-acre gas spacing and proration unit comprising the SW/4 of Section 26 and the W/2 of Section 35, T-25-S, R-31-E, NMPM, Eddy County, New Mexico. The unorthodox proration unit is necessary in order to maximize the recovery of oil and gas reserves within the Wolfcamp formation underlying the SW/4 of Section 26 and the W/2 of Section 35.

As the owner of an interest that may be affected by the proposed unorthodox proration unit, you are being provided notice as per Division rules and regulations. *Objections must be filed in writing at the Division's Santa Fe office within 20 days from the date this notice was sent to you.* If no objection is received within twenty days after the filing of this application and proof of notice with the Division, the application may be approved.

Enclosure
Xc: OCD-Artesia

Should you have any questions regarding the above, please email me at tjolly@mewbourne.com or call me at (432) 682-3715.

Very truly yours,

MEWBOURNE OIL COMPANY

A handwritten signature in blue ink, appearing to read 'Tyler Jolly', written in a cursive style.

Tyler Jolly
Landman

From: Tyler Jolly
To: [Lowe, Leonard, EMNRD](#); [Jones, William V, EMNRD](#)
Subject: NSP Application
Date: Wednesday, June 6, 2018 2:54:04 PM
Attachments: [NMOCD Application Armstrong 26-35 Wolfcamp Wells.pdf](#)

Gentlemen,

Please see attached Non-Standard Proration Unit Application for Mewbourne's upcoming Armstrong 26/35 Wolfcamp wells. These wells will be in the same proration unit and in the same pool. Please contact me if you have any questions or need additional information.

Tyler Jolly

Mewbourne Oil Company

500 West Texas, Suite 1020,

Midland, TX 79701

Ph: 432-682-3715

From: [Lowe, Leonard, EMNRD](#)
To: "Tyler Jolly"
Cc: [Mike Bratcher \(mike.bratcher@state.nm.us\)](mailto:mike.bratcher@state.nm.us); [Cordero, Gilbert, EMNRD](#); [Jones, William V., EMNRD](#); [McMillan, Michael, EMNRD](#); [Goetze, Phillip, EMNRD](#); [Dawson, Scott, EMNRD](#); ["lisa@rwbyram.com"](#); ["jglover@blm.gov"](#); ["scaffey@blm.gov"](#); ["rjsanche@blm.gov"](#); ["jstovall@blm.gov"](#)
Subject: APPROVED NSP-2107_Mewbourne Oil CO._SEC 26 & 35 26S 35E
Date: Monday, July 16, 2018 2:48:00 PM
Importance: High

Tyler Jolly,

The following Administrative Order has been issued.

ORDER: NSP-2107
OPERATOR: Mewbourne Oil Company
POOL: Purple Sage; Wolfcamp [No. 98220]

The Order will soon be available on the Division's web site:
<http://ocdimage.emnrd.state.nm.us/Imaging/Default.aspx>

Leonard Lowe

Engineering Bureau
Oil Conservation Division
Energy Minerals and Natural Resources Department
1220 South St. Frances
Santa Fe, New Mexico 87004
Office: 505-476-3492
Cell: 505-930-6717
Fax: 505-476-3462
E-mail: leonard.lowe@state.nm.us
Website: <http://www.emnrd.state.nm.us/ocd/>