

RECEIVED: <u>5/13/2014</u>	REVIEWER: <u>MAM</u>	TYPE: <u>OLM</u>	APP NO: <u>PMA M18170 28821</u>
-------------------------------	-------------------------	---------------------	------------------------------------

ABOVE THIS TABLE FOR OCD DIVISION USE ONLY

NEW MEXICO OIL CONSERVATION DIVISION
 - Geological & Engineering Bureau -
 1220 South St. Francis Drive, Santa Fe, NM 87505

**ADMINISTRATIVE APPLICATION CHECKLIST**

THIS CHECKLIST IS MANDATORY FOR ALL ADMINISTRATIVE APPLICATIONS FOR EXCEPTIONS TO DIVISION RULES AND
 REGULATIONS WHICH REQUIRE PROCESSING AT THE DIVISION LEVEL IN SANTA FE

Applicant: COG OPERATING LLC **OGRID Number:** 229137
Well Name: RED BULL 3 FEDERAL #1 **API:** 30-025-39812
Pool: RED HILLS; BONE SPRING, NORTH **Pool Code:** 96434

**SUBMIT ACCURATE AND COMPLETE INFORMATION REQUIRED TO PROCESS THE TYPE OF APPLICATION
 INDICATED BELOW**

1) TYPE OF APPLICATION: Check those which apply for [A]

A. Location – Spacing Unit – Simultaneous Dedication

☐ NSL ☐ NSP (PROJECT AREA) ☐ NSP (PRORATION UNIT) ☐ SD

B. Check one only for [I] or [II]

[I] Commingling – Storage – Measurement

☐ DHC ☐ CTB ☐ PLC ☐ PC ☐ OLS ☒ OLM

[II] Injection – Disposal – Pressure Increase – Enhanced Oil Recovery

☐ WFX ☐ PMX ☐ SWD ☐ IPI ☐ EOR ☐ PPR
OLM 150**2) NOTIFICATION REQUIRED TO:** Check those which apply.

- A. ☐ Offset operators or lease holders
 B. ☒ Royalty, overriding royalty owners, revenue owners
 C. ☐ Application requires published notice
 D. ☐ Notification and/or concurrent approval by SLO
 E. ☒ Notification and/or concurrent approval by BLM
 F. ☐ Surface owner
 G. ☒ For all of the above, proof of notification or publication is attached, and/or,
 H. ☐ No notice required

FOR OCD ONLY

- ☐ Notice Complete
☐ Application
 Content
 Complete

- 3) CERTIFICATION:** I hereby certify that the information submitted with this application for administrative approval is **accurate** and **complete** to the best of my knowledge. I also understand that **no action** will be taken on this application until the required information and notifications are submitted to the Division.

Note: Statement must be completed by an individual with managerial and/or supervisory capacity.

BOBBIE J GOODLOE

Print or Type Name

Date

575-748-6952

Phone Number

bgoodloe@concho.com

e-mail Address

Bobbie Goodloe
 Signature



June 18, 2018

Attn: Michael McMillan
NM Oil Conservation Division
1220 South Saint Francis Drive
Santa Fe, New Mexico 87505

Re: Application for Administrative Approval
Off-lease Measurement – Gas Only

Dear Mr. McMillan,

COG Operating, LLC, respectfully requests approval for Off-lease Measurement for gas only for the following well:

Red Bull 3 Federal 1
API #30-025-39812
Red Hills; Bone Spring, North
SHL 660' FNL 660' FWL, Sec 3-T26S-R33E
Lea County

The gas sales meter for this well is located off-lease in Sec 10-T26S-R33E, which is on Fee lands. No other wells share this sales meter. Notices have been sent to all interest owners as required.

Also, please see the attached Administrative Application Checklist, plat for referenced well, proof of notice to interest owners, diagram of site facility, map with lease boundaries showing well and facility locations as well as copies of sundries for FMP's.

Thank you for your attention in this matter.

Sincerely,

Bobbie Goodloe
Regulatory Analyst

Enclosures

McMillan, Michael, EMNRD

From: Bobbie Goodloe <BGoodloe@concho.com>
Sent: Wednesday, June 13, 2018 2:39 PM
To: McMillan, Michael, EMNRD
Cc: Debora Wilbourn
Subject: Application for Admin Approval for OLM - Red Bull 3 Fed #1 (Gas Only)
Attachments: Red Bull 3 Federal 1 - OLM (Gas Only) Application.pdf

Mr. McMillan,

Please find attached the application for OLM for our Red Bull 3 Fed #1. Please note that this application is for OLM (gas only). The gas sales meter for this well is located off-lease in Sec 10-T26S-R33E, which is on Fee lands.

Thank you,

Bobbie Goodloe

Regulatory Analyst II
North Delaware Basin Asset Team
bgoodloe@concho.com
575.748.6952

Concho West | 2208 W Main St | Artesia, NM | 88210-3720 | 575.748.6940



NOTICE: The information in this email may be confidential and/or privileged. If you are not the intended recipient or an authorized representative of the intended recipient, you are hereby notified that any review, dissemination or copying of this email and its attachments, if any, or the information contained herein, is prohibited. If you have received this email in error, please immediately notify the sender by return email and delete this email from your system. Further, any contract terms proposed or purportedly accepted in this email are not binding and are subject to management's final approval as memorialized in a separate written instrument, excluding electronic correspondence, executed by an authorized representative of COG Operating LLC or its affiliates.

District I
1625 N. French Dr., Hobbs, NM 88240
Phone: (575) 393-6161 Fax: (575) 393-0720
District II
811 S. First St., Artesia, NM 88210
Phone: (575) 748-1283 Fax: (575) 748-9720
District III
1000 Rio Brazos Road, Aztec, NM 87410
Phone: (505) 334-6178 Fax: (505) 334-6170
District IV
1220 S. St. Francis Dr., Santa Fe, NM 87505
Phone: (505) 476-3460 Fax: (505) 476-3462

State of New Mexico
Energy, Minerals & Natural Resources Department
OIL CONSERVATION DIVISION
1220 South St. Francis Dr.
Santa Fe, NM 87505

Form C-102
Revised August 1, 2011
Submit one copy to appropriate
District Office

☐ AMENDED REPORT

WELL LOCATION AND ACREAGE DEDICATION PLAT

¹ API Number 30-025-39812	² Pool Code 96434	³ Pool Name RED HILLS; BONE SPRING, NORTH
⁴ Property Code 315079	⁵ Property Name RED BULL 3 FEDERAL	⁶ Well Number 1
⁷ OGRID No. 229137	⁸ Operator Name COG OPERATING LLC	⁹ Elevation 3320'

¹⁰ Surface Location

UL or lot no. D	Section 3	Township 26S	Range 33E	Lot Idn	Feet from the 660	North/South line NORTH	Feet from the 660	East/West line WEST	County LEA
---------------------------	---------------------	------------------------	---------------------	---------	-----------------------------	----------------------------------	-----------------------------	-------------------------------	----------------------

¹¹ Bottom Hole Location If Different From Surface

UL or lot no.	Section	Township	Range	Lot Idn	Feet from the	North/South line	Feet from the	East/West line	County
¹² Dedicated Acres 40	¹³ Joint or Infill	¹⁴ Consolidation Code	¹⁵ Order No.						

No allowable will be assigned to this completion until all interests have been consolidated or a non-standard unit has been approved by the division.

¹⁶ 	¹⁷ OPERATOR CERTIFICATION I hereby certify that the information contained herein is true and complete to the best of my knowledge and belief, and that this organization either owns a working interest or unleased mineral interest in the land including the proposed bottom hole location or has a right to drill this well at this location pursuant to a contract with an owner of such a mineral or working interest, or to a voluntary pooling agreement or a compulsory pooling order heretofore entered by the division. Signature Date 6/13/18 BOBBIE J GOODLOE Printed Name bgoodloe@concho.com E-mail Address			
	¹⁸ SURVEYOR CERTIFICATION I hereby certify that the well location shown on this plat was plotted from field notes of actual surveys made by me or under my supervision, and that the same is true and correct to the best of my belief. REFER TO ORIGINAL PLAT Date of Survey Signature and Seal of Professional Surveyor:			
	Certificate Number			

DISTRICT I
1623 N. French Dr., Hobbs, NM 88240
Phone: (575) 393-6161 Fax: (575) 393-0720

DISTRICT II
811 S. First St., Artesia, NM 88210
Phone: (575) 748-1245 Fax: (575) 748-9720

DISTRICT III
1901 Rio Bravo Road, Aztec, NM 87410
Phone: (505) 334-6178 Fax: (505) 334-6170

DISTRICT IV
1220 S. St. Francis Dr., Santa Fe, NM 87505
Phone: (505) 476-3461 Fax: (505) 476-3462

State of New Mexico
Energy, Minerals & Natural Resources Department
OIL CONSERVATION DIVISION
1220 South St. Francis Dr.
Santa Fe, New Mexico 87505

Form C-102
Revised August 1, 2011
Submit one copy to appropriate
District Office

AMENDED REPORT

WELL LOCATION AND ACREAGE DEDICATION PLAT

API Number 30-025-39812	Pool Code 96434	Pool Name RED HILLS, BONE SPRING NORTH
Property Code 38222	Property Name RED BULL 3 FEDERAL	Well Number 1
(GRID) No. 190595	Operator Name ENDEAVOR ENERGY RESOURCES, LP	Elevation 3320'

Surface Location

U/L or lot No	Section	Township	Range	Lot Idn	Feet from the	North/South line	Feet from the	East/West line	County
D	3	26-S	33-E		660	NORTH	660	WEST	LEA

Bottom Hole Location If Different From Surface

U/L or lot No	Section	Township	Range	Lot Idn	Feet from the	North/South line	Feet from the	East/West line	County
Dedicated Acres 40	Joint or Infill	Consolidation Code	Order No.						

NO ALLOWABLE WILL BE ASSIGNED TO THIS COMPLETION UNTIL ALL INTERESTS HAVE BEEN CONSOLIDATED OR A NON-STANDARD UNIT HAS BEEN APPROVED BY THE DIVISION

	<p>COORDINATE COORDINATES NAD 27 NME SURFACE LOCATION Y= 392883.1 N X= 737634.8 E LAT.= 32.077878° N LONG.= 103.565118° W</p>				
	240 A.C.				

OPERATOR CERTIFICATION
I hereby certify that the information herein is true and complete to the best of my knowledge and belief, and that this organization either owns a working interest or has an interest in the land including the proposed bottom hole location or has a right to drill this well at this location pursuant to a contract with an owner of such mineral or working interest, or to a voluntary pooling agreement or a compulsory pooling order heretofore entered by the division.

Signature: *[Signature]* Date: *06/24/2015*
Printed Name: **JAN SOUTH**
E-mail Address: **JSOUTH@PETROLINE.COM**

SURVEYOR CERTIFICATION
I hereby certify that the well location shown on this plat was plotted from field notes of actual surveys made by me or under my supervision, and that the same is true and correct to the best of my belief.

APRIL 7, 2010
Date of Survey
Signature & Seal of Professional Surveyor:
[Signature]
Certificate Number: **Gary O. Eidson 12641**
Ronald J. Eidson 3239
LSL REL. W.O.: 1011 (099) JWSC W.O.: 13 (0672)

Red Bull 3 Federal #1 - Lease Map

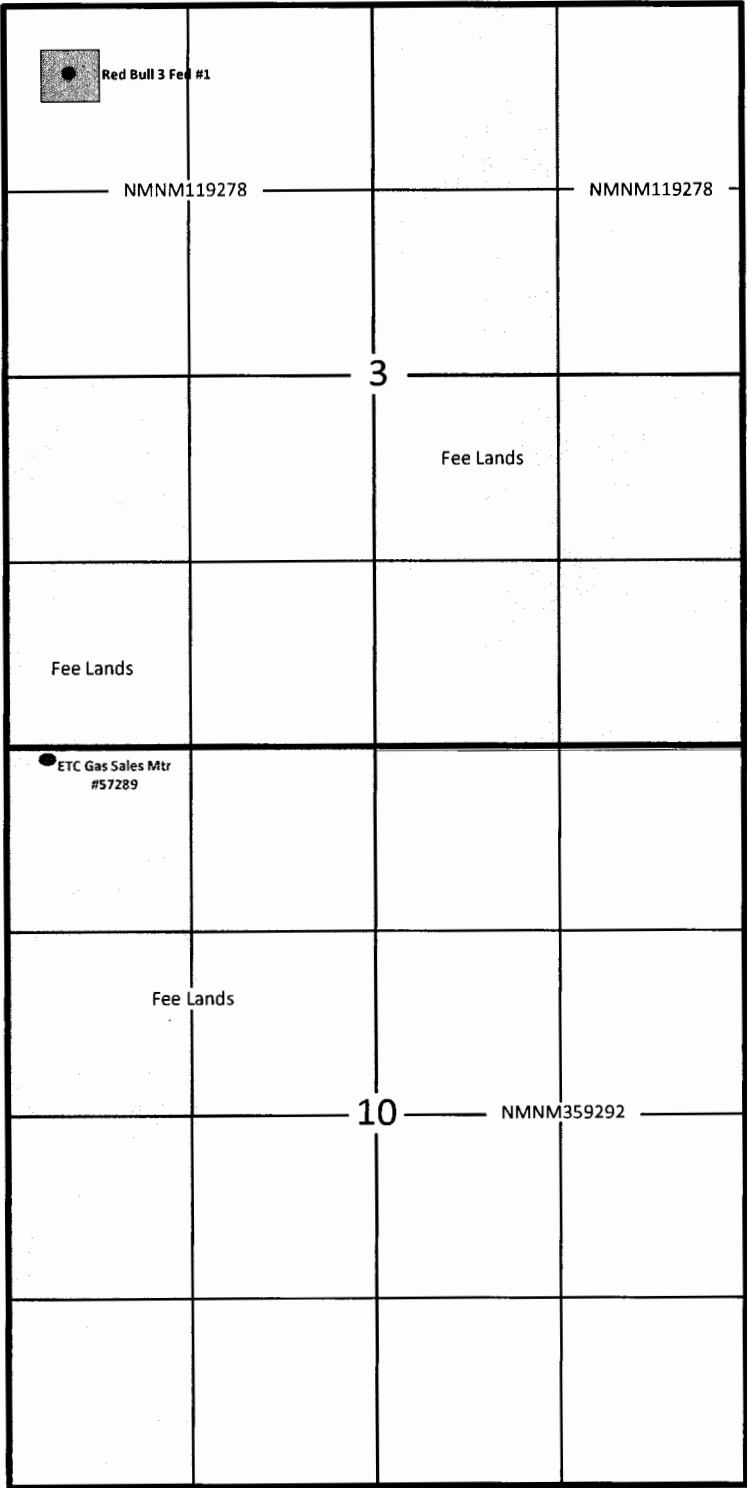

Sec. 3, 10-T26S-R33E
Lea County, NM

Red Bull 3 Federal #1 - Lease Map

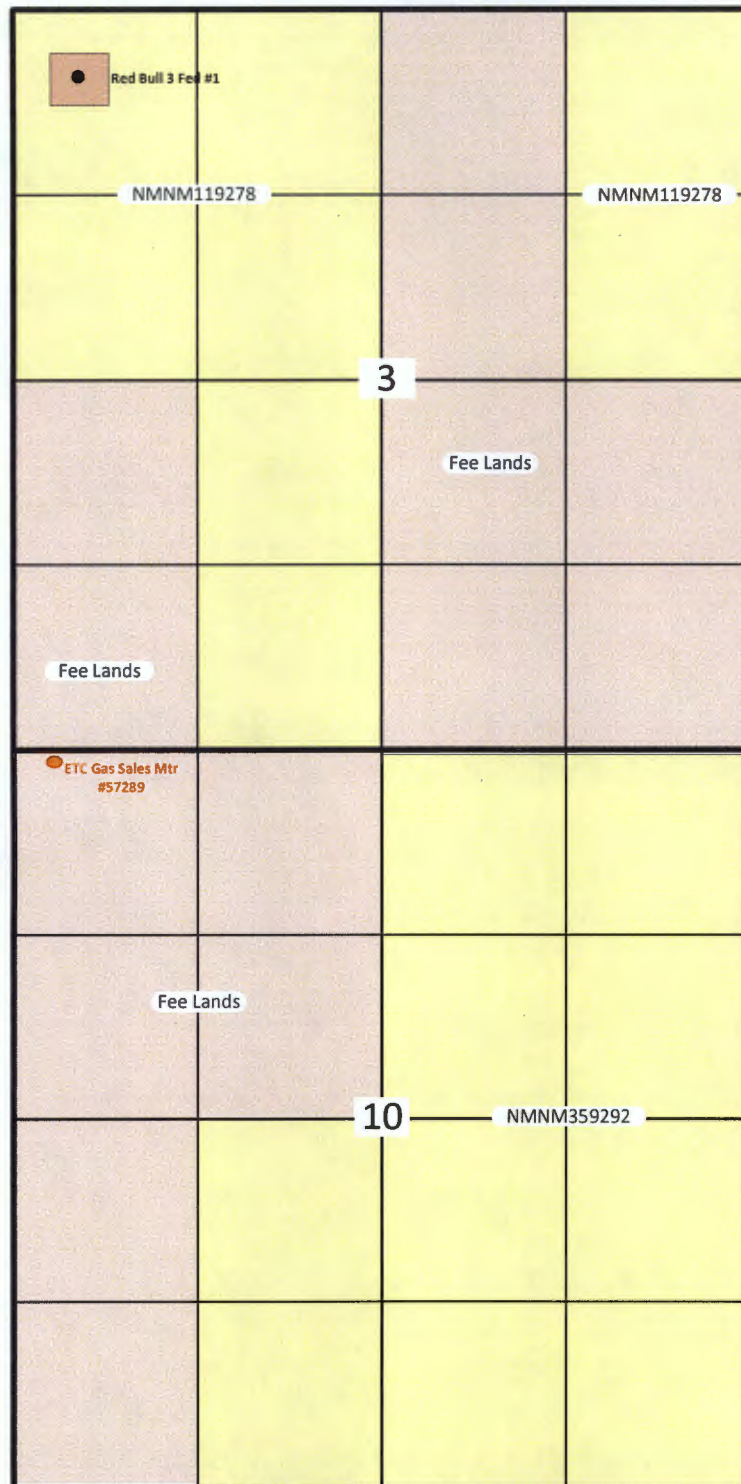

Sec. 3, 10-T26S-R33E
Lea County, NM

Red Bull 3 Federal #1



Sec. 3-T26S-R33E, Lea County, NM

RED BULL 3 FEDERAL 1 BATTERY
NWNW SECTION 3, T26S, R33E, UNIT D
LEA COUNTY, NM

WELLS:
RED BULL 3 FEDERAL #001: 30-025-39812

Production Phase - Oil Tank #1

- Valve 1 open
- Valve 2 closed
- Valves 3 and 4 open
- Valves 5 and 6 closed
- Valve 7 open
- Valve 8 closed

Sales Phase - Oil Tank #1

- Valve 1 closed
- Valve 2 open
- Valves 3 and 4 closed
- Valve 5 open
- Valve 6 closed
- Valve 7 closed
- Valve 8 open

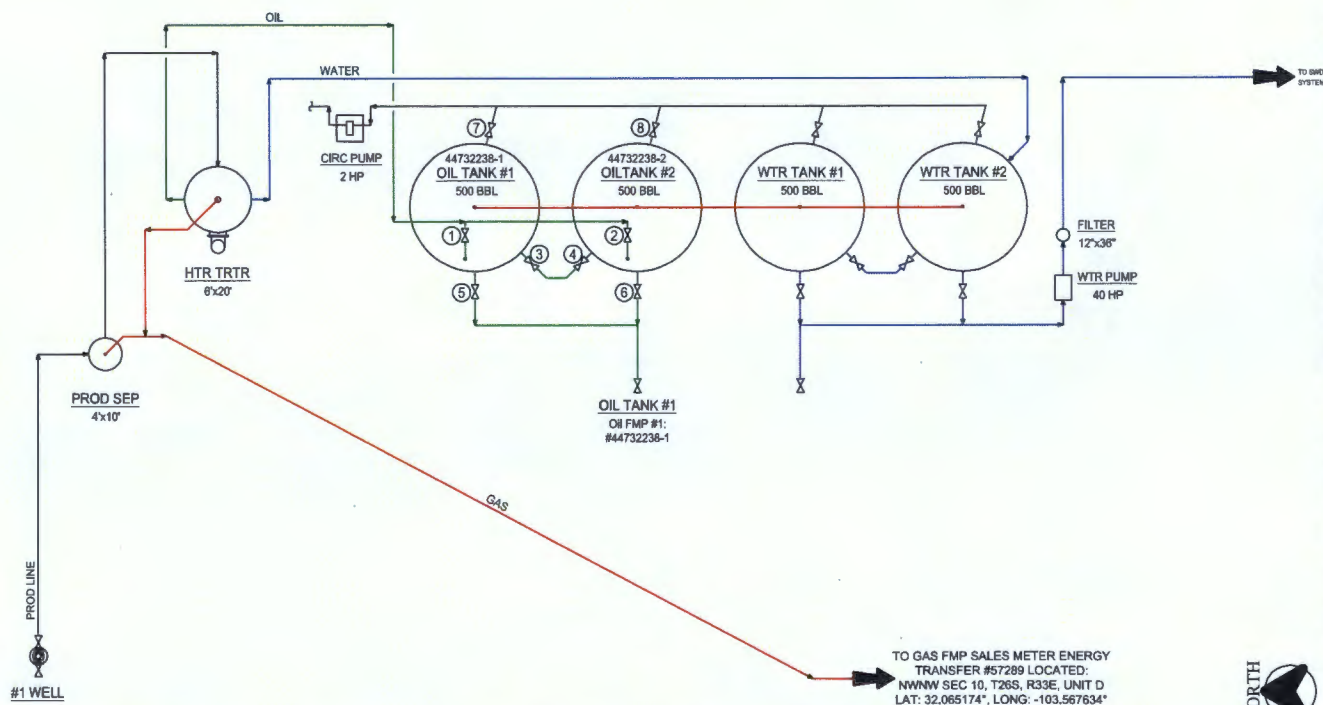

NOTES:

Type of Lease: Federal
Federal Lease #: NMNM 119278
Property Code: 315079
OGRID #: 229137

Ledger for Site Diagram

Produced Fluid: —
Produced Oil: —
Produced Gas: —
Produced Water: —

CONFIDENTIALITY NOTICE

THIS DRAWING IS PROPERTY OF COG OPERATING LLC AND IS LOANED TO THE BORROWER FOR CONFINED USE ONLY AND IS SUBJECT TO RETURN UPON REQUEST AND SHALL NOT BE REPRODUCED, COPIED, LOANED OR OTHERWISE DISPOSED OF DIRECTLY OR INDIRECTLY FOR ANY PURPOSE OTHER THAN THAT WHICH IT IS SPECIFICALLY FURNISHED.

REFERENCE DRAWINGS

NO.	TITLE
1	ONE CONCHO CENTER
2	800 WEST ILLINOIS AVENUE
3	MIDLAND, TEXAS 79701
4	LOCATED AT:

REVISIONS

NO.	DATE	DESCRIPTION	BY	CHK.	APP.
A	06/01/12	ISSUE FOR SITE PERMITTING	CMB		
B	08/22/17	UPDATED: RED BULL 3 FED 1 BTRY	CMB		

TO GAS FMP SALES METER ENERGY
TRANSFER #57289 LOCATED:
NWNW SEC 10, T26S, R33E, UNIT D
LAT: 32.065174°, LONG: -103.567634°



NORTHERN DELAWARE BASIN ASSET
PRODUCTION FACILITIES
SITE FACILITY DIAGRAM
RED BULL 3 FEDERAL 1 BATTERY

LEA COUNTY	NEW MEXICO
TOWNSHIP/RANGE	D-1700-81-005
SCALE: NONE	REV B

30-025-39812 RED BULL 3 FEDERAL #001 [315079]

General Well Information

Operator: [229137] COG OPERATING LLC
 Status: Active
 Well Type: Oil
 Work Type: New
 Direction: Vertical
 Multi-Lateral: No
 Mineral Owner: Federal
 Surface Owner:
 Surface Location: D-03-26S-33E 660 FNL 660 FWL
 Lat/Long: 32.0779666,-103.5665054 NAD83
 GL Elevation: 3320
 KB Elevation:
 DF Elevation:
 Sing/Mult Compl: Single
 Potash Waiver: False

Earliest Production in OCD Records: 3/2011 Last 3/2018 [Show All Production](#) [Export to Excel](#)

Time Frame	Production				Injection				
	Oil(BBLS)	Gas(MCF)	Water (BBLS)	Days P/I	Water (BBLS)	Co2(MCF)	Gas(MCF)	Other	Pressure

2017

RED HILLS/WOLFCAMP (GAS)

Oct	291	785	1008	29	0	0	0	0	0
Nov	421	1121	1325	30	0	0	0	0	0
Dec	350	1182	1242	31	0	0	0	0	0

2018

Jan	59	426	364	31	0	0	0	0	0
Feb	0	127	0	28	0	0	0	0	0
Mar	0	231	0	31	0	0	0	0	0

2017

WC-025 G-09 S253335K;BONE SPRING

Oct	315	696	1092	28	0	0	0	0	0
Nov	457	995	1435	30	0	0	0	0	0
Dec	380	1048	1345	31	0	0	0	0	0

2018

Jan	108	377	394	31	0	0	0	0	0
Feb	0	113	0	28	0	0	0	0	0
Mar	0	205	0	31	0	0	0	0	0

HOBBS NEWS SUN
LEGAL NOTICES

COG Operating LLC (COG), 2208 West Main, Artesia, New Mexico, 88210, has filed an application seeking administrative approval for Off-lease Measurement of gas only from the New Mexico Oil Conservation Division, for the Red Bull 3 Federal #1, the surface hole location of the proposed well is located in Unit D, Section 3, Township 26 South Range 33 East in Lea County, New Mexico. COG is seeking approval for Off-lease Measurement of gas only to a gas sales meter located off-lease in Section 10, Township 26 South Range 33 East, Lea County, New Mexico. Any interested party who has an objection to this must give notice in writing to the Oil Conservation Division, 1220 South Saint Francis Street, Santa Fe, New Mexico, 87505, within ten (10) days of this notice. Any interested party with questions or comments may contact Luke Bedrick (432) 686-3000, lbedrick@concho.com or Sean Johnson at (432) 818-2230 sjohnson@concho.com at COG Operating LLC, 600 West Illinois, Midland, Texas 79701.

Published in the Hobbs News Sun, Artesia, New Mexico
_____, 2018.

Red Bull 3 Federal #1 30-025-39812
Application for Off Lease Measurement - Gas Only
Notification List

Date Sent	Initials	Sent Certified Return Receipt to:	Receipt No.	Rec'd
6/13/2018	bjg	Bradley S Bates, Midland, TX 79705	7017-3040-0000-2540-1781	
6/13/2018	bjg	Deborah H Wachsmuth Gst Trust, San Antonio, TX 78217	7017-3040-0000-2540-1798	
6/13/2018	bjg	Jack A Taylor, Sr, Carlsbad, NM 88220	7017-3040-0000-2540-1804	
6/13/2018	bjg	Carolyn A Taylor, Carlsbad, NM 88220	7017-3040-0000-2540-1811	
6/13/2018	bjg	Dinwiddie Cattle Co, LLC, Capitan, NM 88316	7017-3040-0000-2540-1828	
6/13/2018	bjg	Jack P Hooper Gst Trust, Tulsa, OK 74137	7017-3040-0000-2540-1835	
6/13/2018	bjg	Harry Susman, Houston, TX 77002	7017-3040-0000-2540-1842	
6/13/2018	bjg	Marilyn S Taylor, JTWS, Carlsbad, NM 88220	7017-3040-0000-2540-1866	
6/13/2018	bjg	Houston Arts Comb Endwmnt Fndn, Austin, TX 78704	7017-3040-0000-2540-1873	
6/13/2018	bjg	Maven Royalty Fund LP, Shreveport, LA 71101	7017-3040-0000-2540-1880	
6/13/2018	bjg	Daily Lacey Lambert, New York, NY 10023	7017-3040-0000-2540-1897	
6/13/2018	bjg	J Hiram Moore Ltd, Dallas TX 75248	7017-3040-0000-2540-1903	
6/13/2018	bjg	Meco IV LLC, Denver, CO 80202	7017-3040-0000-2540-1910	
6/13/2018	bjg	MHM Resources LP, Dallas, TX 75320	7017-3040-0000-2540-1927	
6/13/2018	bjg	Norma Markham Berman Valente, Richmond, VA 23219	7017-3040-0000-2540-1934	
6/13/2018	bjg	R & R Royalty Ltd, Corpus Christi, TX	7017-3040-0000-2540-1941	
6/13/2018	bjg	Micah Joseph Susman,, Austin, TX 78745	7017-3040-0000-2540-1958	
6/13/2018	bjg	Norman C. Case, Maple Valley, WA 98038	7017-3040-0000-2540-1965	
6/13/2018	bjg	Rajan David Ahuja, Corpus Christi, TX 78401	7017-3040-0000-2540-1972	
6/13/2018	bjg	Michael T Hopper Gst Trust, El Paso, TX 79936	7017-3040-0000-2540-1989	
6/13/2018	bjg	Bureau of Land Management, Carlsbad, NM 88220	7017-3040-0000-2540-1996	
6/13/2018	bjg	Ranika Ahuja Cohen, Corpus Christi, TX 78401	7017-3040-0000-2540-2009	
6/13/2018	bjg	MM & MS Rudy Trust, San Antonio, TX 78229	7017-3040-0000-2540-2016	
6/13/2018	bjg	P Chase Newkumet, Midland, TX 79702	7017-3040-0000-2540-2023	
6/13/2018	bjg	RGH Land Inc., Midland, TX 79705	7017-3040-0000-2540-2030	
6/13/2018	bjg	Newkumet Ltd, Midland, TX 79702	7017-3040-0000-2540-2047	
6/13/2018	bjg	Peregrine Production LLC, Midland, TX 79710	7017-3040-0000-2540-2054	
6/13/2018	bjg	RSC Resources LP, Horseshoe Bay, TX 78657	7017-3040-0000-2540-2061	
6/13/2018	bjg	Stephen D Susman, Houston, TX 77019	7017-3040-0000-2540-2078	
6/13/2018	bjg	Unified Assets Ltd, Corpus Christi, TX 78411	7017-3040-0000-2540-2085	
6/13/2018	bjg	Sagebrush Interest LLC, Houston, TX 77063	7017-3040-0000-2540-2092	
6/13/2018	bjg	Tara Susman-Pena, Hyattsville, MD, 20781	7017-3040-0000-2540-2108	
6/13/2018	bjg	Wanda Jane Taylor, Carlsbad, NM 88220	7017-3040-0000-2540-2115	
6/13/2018	bjg	Thomas M Susman, Washington DC, 20011	7017-3040-0000-2540-2122	
6/13/2018	bjg	Shana Batsheva Vaknin, Los Angeles, CA 90035	7017-3040-0000-2540-2139	
6/13/2018	bjg	Tonkin Mineral Interests, LLC, Albuquerque, NM 87104	7017-3040-0000-2540-2146	
6/13/2018	bjg	Stacy S Kuhn, New York, NY 10022	7017-3040-0000-2540-2153	
6/13/2018	bjg	Travis C Newkumet, Midland, TX 79702	7017-3040-0000-2540-2160	

Mailed by
Bobbie J Goodloe