

RECEIVED: 8/07/2018	REVIEWER: W.A.	TYPE: CTB	APP NO: MAMIY2195342
------------------------	-------------------	--------------	-------------------------

ABOVE THIS TABLE FOR OCD DIVISION USE ONLY

NEW MEXICO OIL CONSERVATION DIVISION
 - Geological & Engineering Bureau -
 1220 South St. Francis Drive, Santa Fe, NM 87505



ADMINISTRATIVE APPLICATION CHECKLIST

THIS CHECKLIST IS MANDATORY FOR ALL ADMINISTRATIVE APPLICATIONS FOR EXCEPTIONS TO DIVISION RULES AND REGULATIONS WHICH REQUIRE PROCESSING AT THE DIVISION LEVEL IN SANTA FE

Applicant: EOG Resources, Inc. P.O. Box 2267 Midland, TX 79702	OGRID Number: 7377
Well Name: Bandit 29 State Com 501H and others	API: 30-025-44383
Pool: Triste Draw; Bone Spring East	Pool Code: 96682

SUBMIT ACCURATE AND COMPLETE INFORMATION REQUIRED TO PROCESS THE TYPE OF APPLICATION INDICATED BELOW

- 1) **TYPE OF APPLICATION:** Check those which apply for [A]
 A. Location - Spacing Unit - Simultaneous Dedication
 NSL NSP (PROJECT AREA) NSP (PRORATION UNIT) SD
- B. Check one only for [I] or [II]
 [I] Commingling - Storage - Measurement
 DHC CTB PLC PC OLS OLM
 [II] Injection - Disposal - Pressure Increase - Enhanced Oil Recovery
 WFX PMX SWD IPI EOR PPR

CTB - 866

- 2) **NOTIFICATION REQUIRED TO:** Check those which apply.
 A. Offset operators or lease holders
 B. Royalty, overriding royalty owners, revenue owners
 C. Application requires published notice
 D. Notification and/or concurrent approval by SLO
 E. Notification and/or concurrent approval by BLM
 F. Surface owner
 G. For all of the above, proof of notification or publication is attached, and/or,
 H. No notice required

FOR OCD ONLY	
<input type="checkbox"/>	Notice Complete
<input type="checkbox"/>	Application Content Complete

3) **CERTIFICATION:** I hereby certify that the information submitted with this application for administrative approval is **accurate** and **complete** to the best of my knowledge. I also understand that **no action** will be taken on this application until the required information and notifications are submitted to the Division.

Note: Statement must be completed by an individual with managerial and/or supervisory capacity.

Stan Wagner

 Print or Type Name

Stan Wagner

 Signature

08/06/2018

 Date

432-686-3689

 Phone Number

stan_wagner@eogresources.com

 e-mail Address

District I
1625 N. French Drive, Hobbs, NM 88240
District II
811 S. First St., Artesia, NM 88210
District III
1000 Rio Brazos Road, Aztec, NM 87410
District IV
1220 S. St Francis Dr, Santa Fe, NM
87505

State of New Mexico
Energy, Minerals and Natural Resources Department

Form C-107-B
Revised August 1, 2011

OIL CONSERVATION DIVISION
1220 S. St Francis Drive
Santa Fe, New Mexico 87505

Submit the original application to the Santa Fe office with one copy to the appropriate District Office.

APPLICATION FOR SURFACE COMMINGLING (DIVERSE OWNERSHIP)

OPERATOR NAME: EOG Resources, Inc.
OPERATOR ADDRESS: P.O. Box 2267, Midland, TX 79702
APPLICATION TYPE:

Pool Commingling Lease Commingling Pool and Lease Commingling Off-Lease Storage and Measurement (Only if not Surface Commingled)

LEASE TYPE: Fee State Federal

Is this an Amendment to existing Order? Yes No If "Yes", please include the appropriate Order No.
Have the Bureau of Land Management (BLM) and State Land office (SLO) been notified in writing of the proposed commingling
 Yes No SLO

(A) POOL COMMINGLING
Please attach sheets with the following information

(1) Pool Names and Codes	Gravities / BTU of Non-Commingled Production	Calculated Gravities / BTU of Commingled Production	Calculated Value of Commingled Production	Volumes

(2) Are any wells producing at top allowables? Yes No
(3) Has all interest owners been notified by certified mail of the proposed commingling? Yes No.
(4) Measurement type: Metering Other (Specify)
(5) Will commingling decrease the value of production? Yes No If "yes", describe why commingling should be approved

(B) LEASE COMMINGLING
Please attach sheets with the following information

(1) Pool Name and Code. **Triste Draw; Bone Spring, East (96682)**
(2) Is all production from same source of supply? Yes No
(3) Has all interest owners been notified by certified mail of the proposed commingling? Yes No
(4) Measurement type: Metering Other (Specify)

(C) POOL and LEASE COMMINGLING
Please attach sheets with the following information

(1) Complete Sections A and E.

(D) OFF-LEASE STORAGE and MEASUREMENT
Please attached sheets with the following information

(1) Is all production from same source of supply? Yes No
(2) Include proof of notice to all interest owners.

(E) ADDITIONAL INFORMATION (for all application types)
Please attach sheets with the following information

(1) A schematic diagram of facility, including legal location.
(2) A plat with lease boundaries showing all well and facility locations. Include lease numbers if Federal or State lands are involved.
(3) Lease Names, Lease and Well Numbers, and API Numbers.

I hereby certify that the information above is true and complete to the best of my knowledge and belief.

SIGNATURE: Stan Wagner TITLE: Reg. Specialist DATE: 8/6/18

TYPE OR PRINT NAME Stan Wagner TELEPHONE NO.: 432-686-3689

E-MAIL ADDRESS: stan_wagner@eogresources.com



5509 Champions Dr., Midland, Texas 79706
Phone: (432) 686-3600 Fax: (432) 686-3773

Certification of Ownership

I have reviewed the ownership of the wells listed below and the ownership of the oil and gas leasehold in Sections 29 and N/2 Sec. 32, T24S-R33E, Lea County, New Mexico, for purposes of the APPLICATION FOR SURFACE POOL AND LEASE COMMINGLING. As of this date below, the ownership in the production from the following wells is Diverse ownership as defined in 19.15.12.7 A. NMAC:

	Well Name	Surface Location	API	Pool Code/Name	Status
1	Bandit 29 State Com #501H	A-29-24S-33E	30-025-44383	96682 / Triste Draw; Bone Spring East	Producing
2	Bandit 29 State Com #502H	A-29-24S-33E	30-025-44384	96682 / Triste Draw; Bone Spring East	Producing
3	Bandit 29 State Com #503H	B-29-24S-33E	30-025-44562	96682 / Triste Draw; Bone Spring East	Producing
4	Bandit 29 State Com #504Y	B-29-24S-33E	30-025-44626	96682 / Triste Draw; Bone Spring East	Producing
5	Bandit 29 State Com #505H	D-29-24S-33E	30-025-44951	96682 / Triste Draw; Bone Spring East	Drilling
6	Bandit 29 State Com #506H	D-29-24S-33E	30-025-44952	96682 / Triste Draw; Bone Spring East	Drilling
7	Bandit 29 State Com #507H	D-29-24S-33E	30-025-44953	96682 / Triste Draw; Bone Spring East	Drilling

The royalty, overrides and working interest are different on a well by well analysis. All owners are listed on Exhibit A, attached hereto.

EOG Resources, Inc.

Charles Moran
Land Advisor
August 2, 2018

Exhibit A

List of Owners of either Working Interest, Royalty, or Overriding Royalty for the Bandit 29 State Com CTB in Sections 29 and N/2 of Section 32, Township 24 South, Range 33 East, Lea County, New Mexico

EOG Y Resources, Inc.
Attn: Land Manager
P. O. Box 2267
Midland, TX 79702

New Mexico State Land Office
Attn: Commissioner of Public Lands
P. O. Box 1148
Santa Fe, NM 87504

EOG A Resources, Inc.
Attn: Land Manager
P. O. Box 2267
Midland, TX 79702

Randall Capps
P. O. Box 6025
Midland, TX 79704

EOG M Resources, Inc.
Attn: Land Manager
P. O. Box 2267
Midland, TX 79702

Saguaro Resources, Inc.
5705 Pinehurst
Farmington, NM 87402

EOG Resources Assets LLC
Attn: Land Manager
P. O. Box 2267
Midland, TX 79702

Malaga Royalty, LLC
P. O. Box 2064
Midland, TX 79702

Murchison Oil and Gas, Inc.
Attn: Eric Buddenbohn, Land Manager
7520 Dallas Parkway, Suite 1400
Plano, TX 75024

CEMOF AIV, L.P.
Attn: Arleen Spangler
520 Madison Avenue, 38th Floor
New York, NY 10022

Tap Rock Resources, LLC
Attn: Land Manager -
602 Park Point Drive, Suite 200
Golden, Colorado 80401

CEMOF-A AIV, L.P.
Attn: Arleen Spangler
520 Madison Avenue, 38th Floor
New York, NY 10022

Highland (Texas) Energy Company
Attn: Steve Burr
7557 Rambler Road, Suite 918
Dallas, TX 75231

Carlyle Energy Mezzanine Opportunities Fund-Q, L.P.
Attn: Arleen Spangler
520 Madison Avenue, 38th Floor
New York, NY 10022

VEI Partners, L.P.
Attn: Austin Adams
P. O. Box 470788
Forth Worth, TX 76147-0788

CEMOF Coinvestment, L.P.
Attn: Arleen Spangler
520 Madison Avenue, 38th Floor
New York, NY 10022

MEC Petroleum Corp.
Attn: Marion Causey
P. O. Box 11265
Midland, TX 79702



5509 Champions Dr., Midland, Texas 79706
Phone: (432) 686-3600 Fax: (432) 686-3773

APPLICATION FOR SURFACE POOL AND LEASE COMMINGLING

Pursuant to discussions with the New Mexico Oil Conservation Division, EOG Resources, Inc. respectfully requests administrative approval to surface pool and lease commingle the oil and gas from the following wells:

	Well Name	Surface Location	API	Pool Code/Name	Status
1	Bandit 29 State Com #501H	A-29-24S-33E	30-025-44383	96682 / Triste Draw; Bone Spring East	Producing
2	Bandit 29 State Com #502H	A-29-24S-33E	30-025-44384	96682 / Triste Draw; Bone Spring East	Producing
3	Bandit 29 State Com #503H	B-29-24S-33E	30-025-44562	96682 / Triste Draw; Bone Spring East	Producing
4	Bandit 29 State Com #504Y	B-29-24S-33E	30-025-44626	96682 / Triste Draw; Bone Spring East	Producing
5	Bandit 29 State Com #505H	D-29-24S-33E	30-025-44951	96682 / Triste Draw; Bone Spring East	Drilling
6	Bandit 29 State Com #506H	D-29-24S-33E	30-025-44952	96682 / Triste Draw; Bone Spring East	Drilling
7	Bandit 29 State Com #507H	D-29-24S-33E	30-025-44953	96682 / Triste Draw; Bone Spring East	Drilling

This CTB facility shall be referred to at the Bandit 29 State Com CTB.

LEASEHOLD:

We plan to surface commingle production from the following leases:

1. State Lease LG-5547-5 covers 640.00 acres, being All of Section 29, Township 24 South, Range 33 East, N.M.P.M., Lea County, New Mexico.
2. State Lease V0-7323-1 covers 320.00 acres, being the E/2 of Section 32, Township 24 South, Range 33 East, N.M.P.M., Lea County, New Mexico.
3. State Lease V0-7302-1 covers 320.00 acres, being the E/2 of Section 32, Township 24 South, Range 33 East, N.M.P.M., Lea County, New Mexico.

The central tank battery for the aforementioned wells will be located entirely within the boundary of State Lease LG-5547-5.

PROCESS AND FLOW DESCRIPTIONS:

The production from each well will flow into a dedicated 3-phase separator. The production stream will be separated into 3 independent streams (gas, oil, and water) by the separator and each stream will be measured individually after it exits the separator.

The gas will be measured using a senior orifice meter and used to allocate total volume measured at the facility check meter, high pressure flare meter, and low pressure flare meter.

- Bandit 29 State Com #501H gas allocation meter is an Emerson orifice meter (S/N 67517001)
- Bandit 29 State Com #502H gas allocation meter is an Emerson orifice meter (S/N 67517002)
- Bandit 29 State Com #503H gas allocation meter is an Emerson orifice meter (S/N 67517003)
- Bandit 29 State Com #504Y gas allocation meter is an Emerson orifice meter (S/N 67517004)
- Bandit 29 State Com #505H gas allocation meter is an Emerson orifice meter (S/N *11111111)
- Bandit 29 State Com #506H gas allocation meter is an Emerson orifice meter (S/N *11111111)
- Bandit 29 State Com #507H gas allocation meter is an Emerson orifice meter (S/N *11111111)

The oil from the separators will be measured using a Coriolis meter.

- Bandit 29 State Com #501H oil allocation meter is a FMC Coriolis meter (S/N 10-74972)
- Bandit 29 State Com #502H oil allocation meter is a FMC Coriolis meter (S/N 10-74684)
- Bandit 29 State Com #503H oil allocation meter is a FMC Coriolis meter (S/N 10-74778)
- Bandit 29 State Com #504Y oil allocation meter is a FMC Coriolis meter (S/N 10-75207)
- Bandit 29 State Com #505H oil allocation meter is a FMC Coriolis meter (S/N *11-11111)
- Bandit 29 State Com #506H oil allocation meter is a FMC Coriolis meter (S/N *11-11111)
- Bandit 29 State Com #507H oil allocation meter is a FMC Coriolis meter (S/N *11-11111)

The water will be measured using a vortex meter. The water from each separator is combined in a common header and flows into four 400 barrel coated steel tanks. Guided wave radar is used to measure water volumes in these tanks. The oil from each separator will be combined into a common header and flow into a heated horizontal separator (HHS) to aid separation of water entrained in the oil. Water from the heated separator flows into the common water header connected to the four 400 barrel water tanks. The water is then pumped and/or trucked to a salt water disposal well. The oil from the heated separator flows through a vapor recovery tower (VRT) where gas is allowed to breakout at a lower pressure, and then the oil flows into eight 400 barrel coated steel tanks. Guided wave radar is used to measure water and oil volumes in these tanks. Oil is pumped out of the tanks through a Coriolis meter into a truck or a pipeline. Every tank utilizes a guided wave radar to determine the volume of product in each. After the gas from each separator is measured it is combined into a common header. The gas from the heated separator also flows into this header. The gas flows through the header to a custody transfer orifice meter (#67517051) that serves as our lease production meter. If the pipeline is experiencing problems and cannot take any gas, the gas will flow through the high pressure flare meter (#67517056) to the flare. If an individual well needed to be flared for any operation reason it will be manually routed through the individual well flare meter (#67517057) to the flare. The overhead gas from the vapor recovery tower is compressed by a vapor recovery compressor and then measured by a custody transfer Emerson orifice meter (#67517086). The gas from the vapor recovery system combines with the gas from the lease production meter and flows into our gas gathering pipeline system.

*Meter numbers will be provided upon installation of meters and completion of the facility.

ADDITIONA INFORMATION

Attached is the following supplemental information:



1. A landman's statement certify the ownership of the wells.

2. A plat of the communitized lands and leased based wells.
3. A process flow diagram of the central tank battery.
4. Oil gravities.
5. C-102 plats for each of the wells.

Commingling Application
EOG Resources, Inc.
August 2, 2018

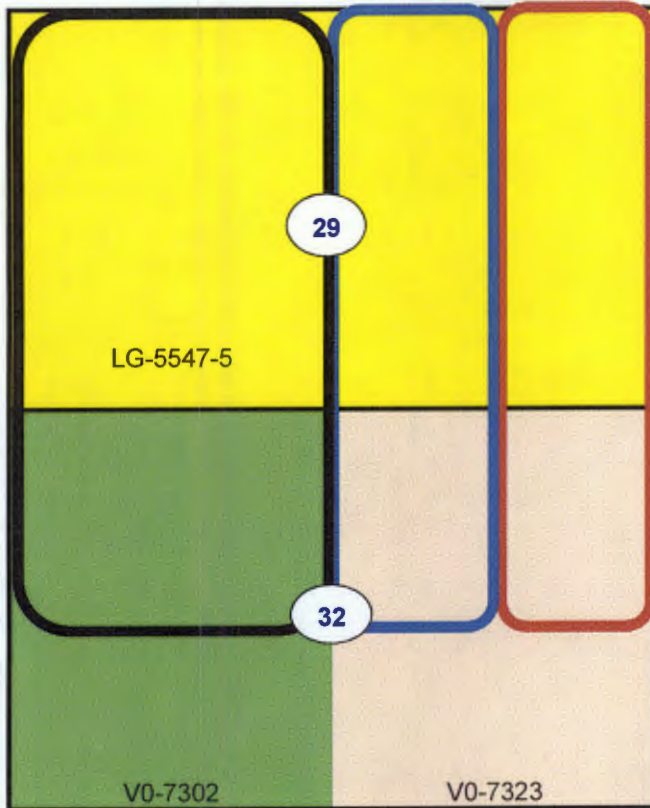
T24S-R33E, Lea County, NM



-  Communitized Area - Bone Spring Formation - E/2E/2 Sec 29 and E/2NE/4 Sec 32.
 1. Bandit 29 State Com #501H
 2. Bandit 29 State Com #502H
-  Communitized Area - Bone Spring Formation - W/2E/2 Sec 29 and W/2NE/4 Sec 32.
 1. Bandit 29 State Com #503H
 2. Bandit 29 State Com #504Y
-  Communitized Area - Bone Spring Formation - W/2 Sec 29 and NW/4 Sec 32.
 1. Bandit 29 State Com #505H
 2. Bandit 29 State Com #506H
 3. Bandit 29 State Com #507H

FACILITY NAME: BANDIT 29 CTB

WELL NAME:
Bandit 29 State Com #501H
API NUMBER:
30-025-44383

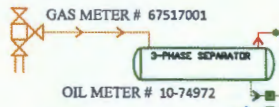

WELL NAME:
Bandit 29 State Com #502H
API NUMBER:
30-025-44384

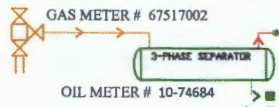

WELL NAME:
Bandit 29 State Com #503H
API NUMBER:
30-025-44562

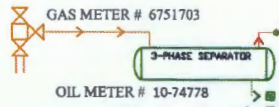

WELL NAME:
Bandit 29 State Com #504Y
API NUMBER:
30-025-44626

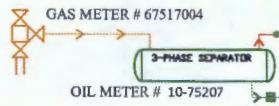

WELL NAME:
Bandit 29 State Com #505H
API NUMBER:
30-025-44951

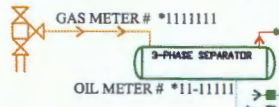

WELL NAME:
Bandit 29 State Com #506H
API NUMBER:
30-025-44952

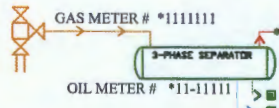

WELL NAME:
Bandit 29 State Com #507H
API NUMBER:
30-025-44953

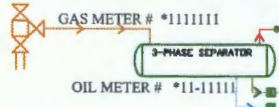

FACILITY CHECK METER # 67517051

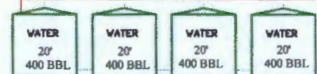
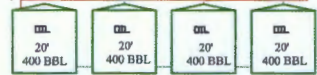
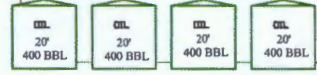
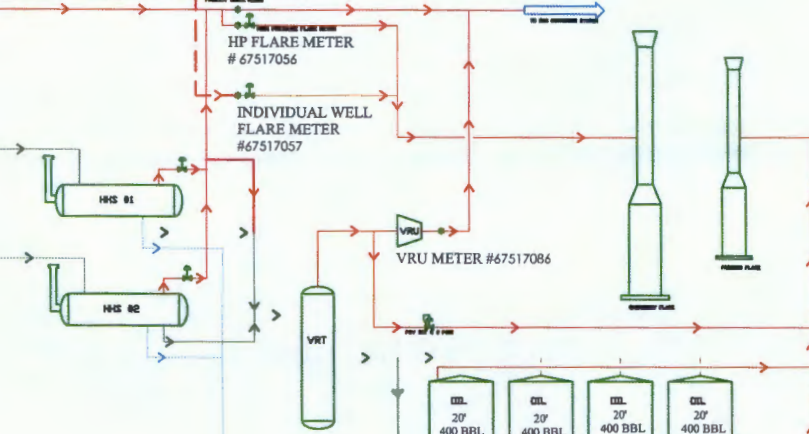

LACT ID: # 75170.1
LACT ID: # 75170.2

Gas Orifice Meter
Liquid Meter

BANDIT 29 CTB PROCESS FLOW		
EDG RESOURCES MIDLAND DIVISION	BY: BKW	rev. 00 7/9/2018

APPLICATION FOR, COMMINGLING AT A COMMON CENTRAL TANK BATTERY

Proposal **BANDIT 29 CTB**:

EOG Resources, Inc. is requesting approval to commingle the following wells in a common central tank battery:

Federal Lease # NM #####

Well Name	Location	API #	Pool	Oil BPD	Gravities	MSCFPD	BTU
Bandit 29 State Com #501H		30-025-44383		1950	43.1	3404	1339
Bandit 29 State Com #502H		30-025-44384		*1900	*44	*3200	*1333
Bandit 29 State Com #503H		30-025-44562		*1900	*44	*3200	*1333
Bandit 29 State Com #504Y		30-025-44626		*1900	*44	*3200	*1333
Bandit 29 State Com #505H		30-025-44951		*1900	*44	*3200	*1333
Bandit 29 State Com #506H		30-025-44952		*1900	*44	*3200	*1333
Bandit 29 State Com #507H		30-025-44953		*1900	*44	*3200	*1333

* Estimated numbers for these wells; will provide actual numbers once these wells are producing.

District I
1625 N. French Dr., Hobbs, NM 88240
Phone: (575) 334-6161 Fax: (575) 334-6170
District II
811 S. First St., Artesia, NM 88210
Phone: (575) 748-1283 Fax: (575) 748-1284
District III
1000 Rio Brazos Road, Aztec, NM 87410
Phone: (505) 334-6178 Fax: (505) 334-6170
District IV
1220 S. St. Francis Dr., Santa Fe, NM 87505
Phone: (505) 476-3460 Fax: (505) 476-3462

HOBBS OCD
JUL 17 2018
RECEIVED

State of New Mexico
Energy, Minerals & Natural Resources
Department
OIL CONSERVATION DIVISION
1220 South St. Francis Dr.
Santa Fe, NM 87505

FORM C-102
Revised August 1, 2011
Submit one copy to appropriate
District Office

AMENDED REPORT

WELL LOCATION AND ACREAGE DEDICATION PLAT

¹ API Number 30-025- 44383	² Pool Code 96682	³ Pool Name Triste Draw; Bone Spring, East
⁴ Property Code 320644	⁵ Property Name BANDIT 29 STATE COM	
⁶ OGRID No. 7377	⁷ Operator Name EOG RESOURCES, INC.	⁸ Well Number #501H
		⁹ Elevation 3528'

¹⁰Surface Location

UL or lot no.	Section	Township	Range	Lot Idn	Feet from the	North/South line	Feet from the	East/West line	County
A	29	24-S	33-E	-	424'	NORTH	699'	EAST	LEA

UL or lot no.	Section	Township	Range	Lot Idn	Feet from the	North/South line	Feet from the	East/West line	County
H	32	24-S	33-E	-	2416	NORTH	345'	EAST	LEA

¹³ Dedicated Acres 240.00	¹² Joint or Infill	¹⁴ Consolidation Code	¹⁵ Order No.
--	-------------------------------	----------------------------------	-------------------------

No allowable will be assigned to this completion until all interests have been consolidated or a non-standard unit has been approved by the division.

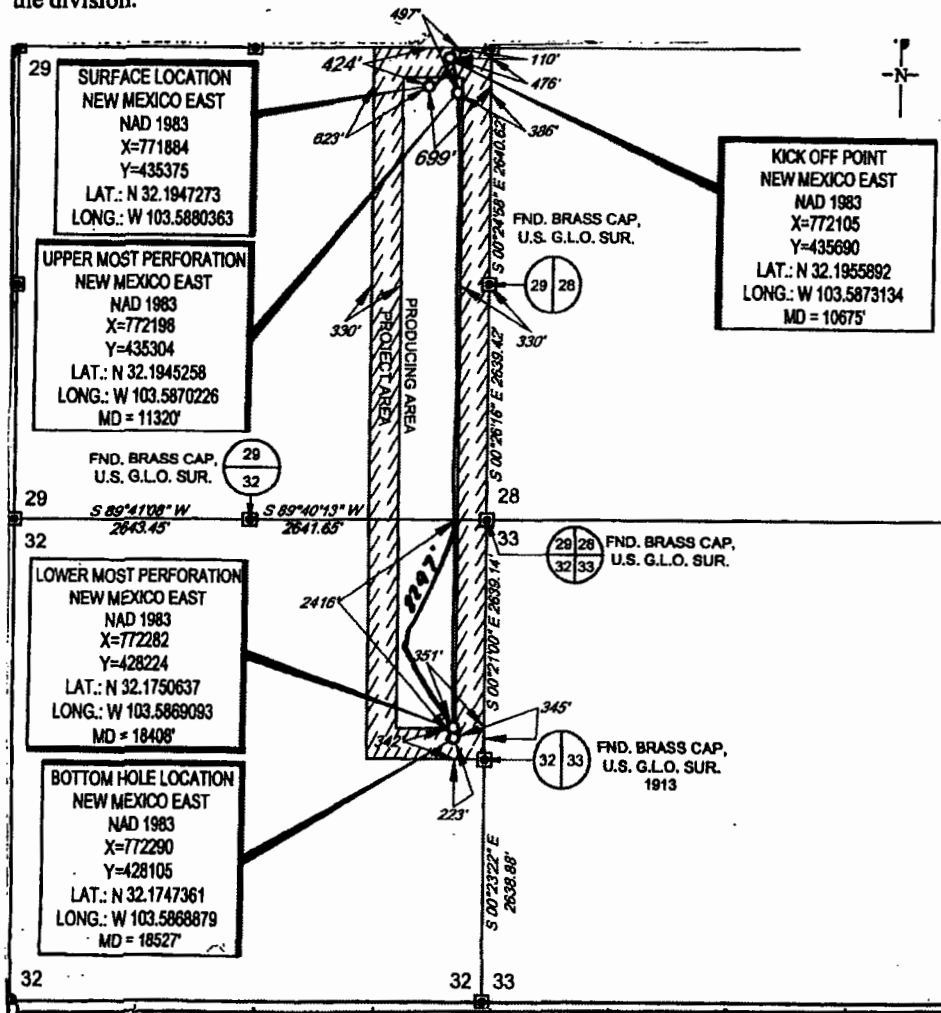

17 OPERATOR CERTIFICATION
I hereby certify that the information contained herein is true and complete to the best of my knowledge and belief, and that this organization either owns a working interest or unleased mineral interest in the land including the proposed bottom hole location or has a right to drill this well at this location pursuant to a contract with an owner of such a mineral or working interest, or to a voluntary pooling agreement or a compulsory pooling order heretofore entered by the Division.

Hay Maddox 7/12/18
Signature Date
KAY MADDOX
Printed Name
E-mail Address

18 SURVEYOR CERTIFICATION
I hereby certify that the well location shown on this plat was plotted from field notes of actual surveys made by me or under my supervision, and that the same is true to the best of my belief.

10/05/2017
Date of Survey
Signature and Seal of **NEW MEXICO PROFESSIONAL SURVEYOR**
18329
Certificate Number

District I
1625 N. French Dr., Hobbs, NM 88240
Phone: (575) 393-6161 Fax: (575) 393-0720
District II
811 S. First St., Artesia, NM 88210
Phone: (575) 748-1283 Fax: (575) 748-1283
District III
1000 Rio Brazos Road, Aztec, NM 87410
Phone: (505) 334-6178 Fax: (505) 334-6178
District IV
1220 S. St. Francis Dr., Santa Fe, NM 87505
Phone: (505) 476-3460 Fax: (505) 476-3462

State of New Mexico
Energy, Minerals & Natural Resources
Department
OIL CONSERVATION DIVISION
1220 South St. Francis Dr.
Santa Fe, NM 87505

FORM C-102
Revised August 1, 2011
Submit one copy to appropriate
District Office

AMENDED REPORT

HOBBS OCD
JUL 17 2018
RECEIVED

WELL LOCATION AND ACREAGE DEDICATION PLAT

¹ API Number 30-025-44384	² Pool Code 96682	³ Pool Name Triste Draw; Bone Spring, East
⁴ Property Code 320644	⁵ Property Name BANDIT 29 STATE COM	⁶ Well Number #502H
⁷ OGRID No. 7377	⁸ Operator Name EOG RESOURCES, INC.	⁹ Elevation 3528'

¹⁰Surface Location

UL or lot no.	Section	Township	Range	Lot Ida	Feet from the	North/South line	Feet from the	East/West line	County
A	29	24-S	33-E	-	423'	NORTH	734'	EAST	LEA

UL or lot no.	Section	Township	Range	Lot Ida	Feet from the	North/South line	Feet from the	East/West line	County
H	32	24-S	33-E	-	2421'	NORTH	1068'	EAST	LEA

¹¹ Dedicated Acres 240.00	¹² Joint or Infill	¹³ Consolidation Code	¹⁴ Order No.
---	-------------------------------	----------------------------------	-------------------------

No allowable will be assigned to this location until all interests have been consolidated or a non-standard unit has been approved by the division.

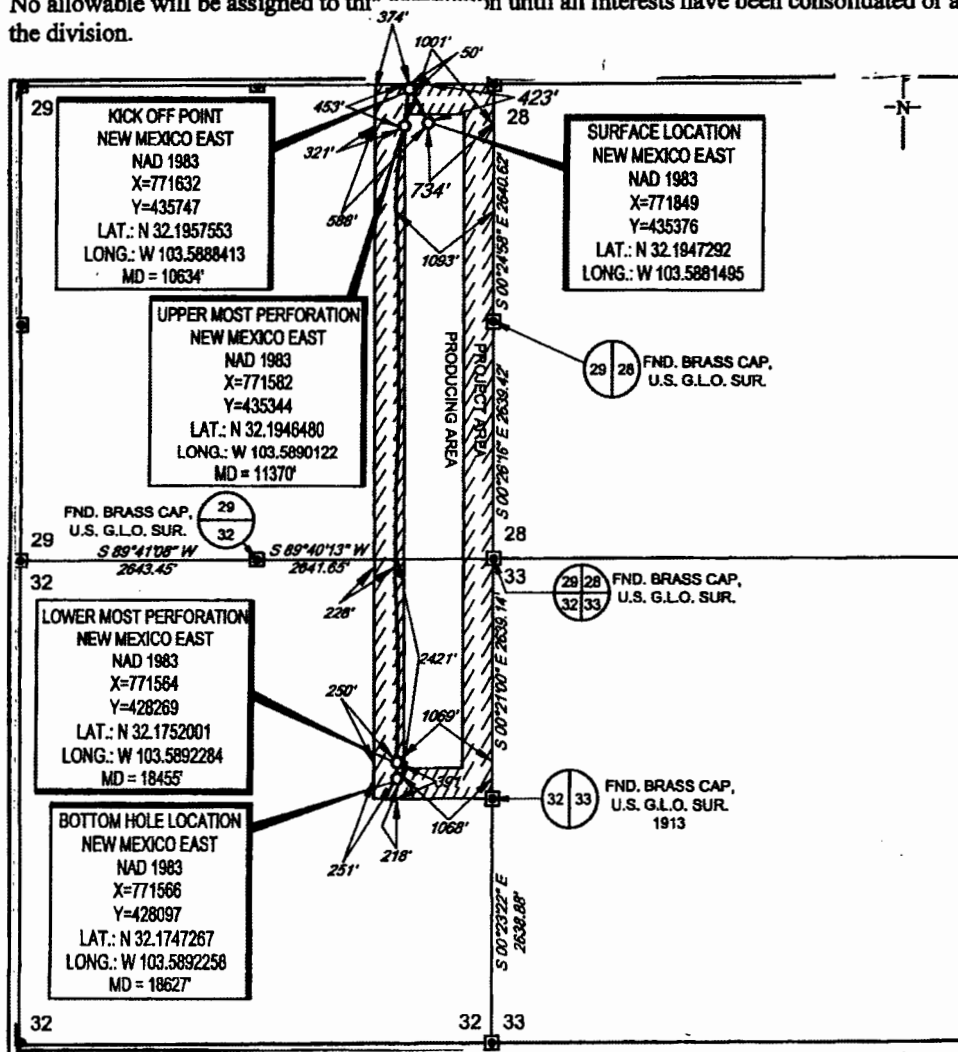

17 OPERATOR CERTIFICATION
I hereby certify that the information contained herein is true and complete to the best of my knowledge and belief, and that this organization either owns a working interest or unshared mineral interest in the land including the proposed bottom hole location or has a right to drill this well of this location pursuant to a contract with an owner of such a mineral or working interest, or to a voluntary pooling agreement or a compulsory pooling order heretofore entered by the division.

Kay Maddox 7/12/18
Signature Date
KAY MADDOX
Printed Name
E-mail Address

18 SURVEYOR CERTIFICATION
I hereby certify that the well location shown on this plat was plotted from field notes of actual surveys made by me or under my supervision, and that the same is true to the best of my belief.

10/05/2017
Date of Survey
Signature and Seal of Professional Surveyor
18329
Professional Surveyor
Certificate Number

District I
 1625 N. French Dr., Hobbs, NM 88240
 Phone: (505) 393-6161 Fax: (505) 393-0720
 District II
 811 S. First St., Artesia, NM 88210
 Phone: (505) 748-1283 Fax: (505) 748-1283
 District III
 1000 Rio Brazos Road, Aztec, NM 87410
 Phone: (505) 334-6178 Fax: (505) 334-6178
 District IV
 1220 S. St. Francis Dr., Santa Fe, NM 87505
 Phone: (505) 476-3460 Fax: (505) 476-3462

State of New Mexico
 Energy, Minerals & Natural Resources
 Department
 OIL CONSERVATION DIVISION
 1220 South St. Francis Dr.
 Santa Fe, NM 87505

FORM C-102
 Revised August 1, 2011
 Submit one copy to appropriate
 District Office

AMENDED REPORT

RECEIVED
JUL 17 2018

WELL LOCATION AND ACREAGE DEDICATION PLAT

¹ API Number 30-025- 44562		² Pool Code 96682	³ Pool Name Triste Draw; Bone Spring, East
⁴ Property Code 320644	⁵ Property Name BANDIT 29 STATE COM		⁶ Well Number #503H
⁷ GRID No. 7377	⁸ Operator Name EOG RESOURCES, INC.		⁹ Elevation 3532'

¹⁰Surface Location

UL or lot no.	Section	Township	Range	Lot Idn	Feet from the	North/South line	Feet from the	East/West line	County
B	29	24-S	33-E	-	409'	NORTH	2244'	EAST	LEA

UL or lot no.	Section	Township	Range	Lot Idn	Feet from the	North/South line	Feet from the	East/West line	County
G	32	24-S	33-E	-	2443	NORTH	1813	EAST	LEA

¹¹ Dedicated Acres 240.00	¹² Joint or Infill	¹³ Consolidation Code	¹⁴ Order No.
---	-------------------------------	----------------------------------	-------------------------

No allowable will be assigned to this completion until all interests have been consolidated or a non-standard unit has been approved by the division.

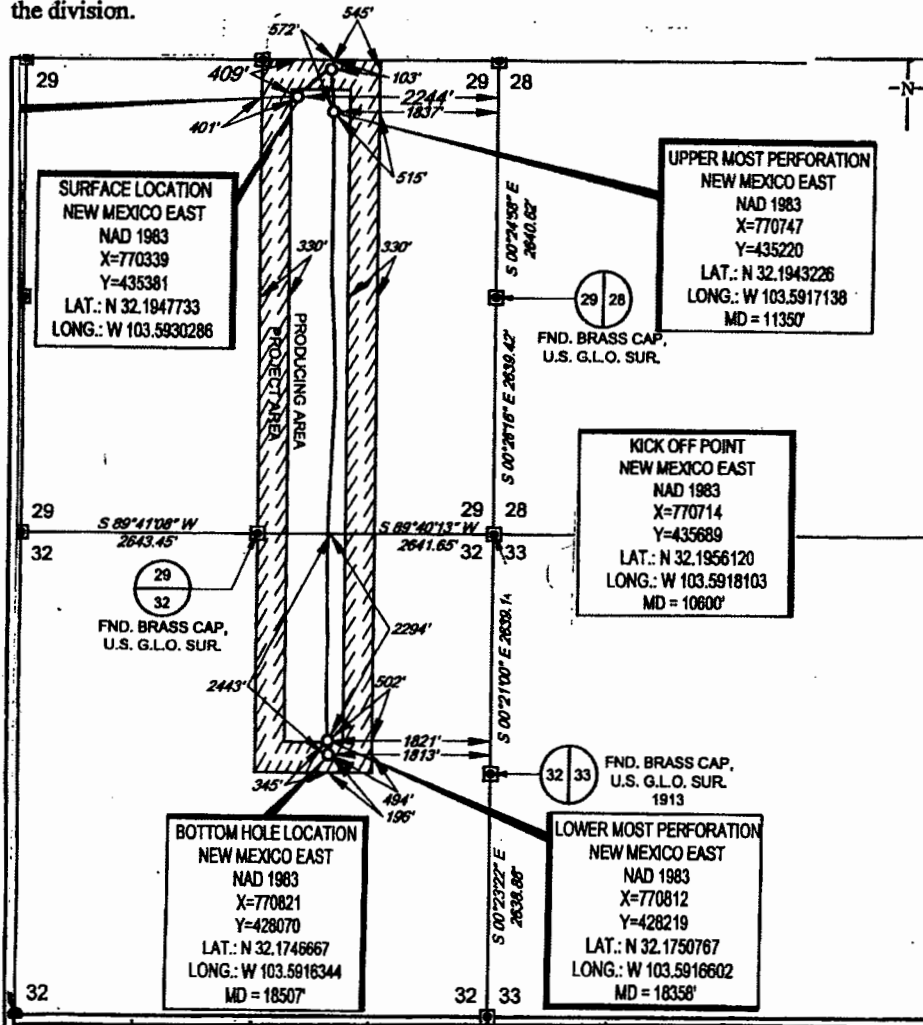

17 OPERATOR CERTIFICATION
 I hereby certify that the information contained herein is true and complete to the best of my knowledge and belief, and that this organization either owns a working interest or mineral interest in the land including the proposed bottom hole location or has a right to drill this well at this location pursuant to a contract with an owner of such a mineral or working interest, or to a voluntary pooling agreement or a compulsory pooling order heretofore entered by the division.

Signature: *Kay Maddox* Date: 7/12/18
 Printed Name: KAY MADDUX
 E-mail Address:

18 SURVEYOR CERTIFICATION
 I hereby certify that the well location shown on this plat was plotted from field notes of actual surveys made by me or under my supervision, and that the same is true to the best of my belief.

Date of Survey: 07/13/2018
 Signature: *[Signature]*
 Certificate Number: 18329

Professional Surveyor Seal: MICHAEL BROWN, NEW MEXICO, 18329, PROFESSIONAL SURVEYOR

District I
1625 N. French Dr., Hobbs, NM 88201
Phone: (505) 393-6161 Fax: (505) 393-0720
District II
811 S. First St., Artesia, NM 88210
Phone: (505) 748-1283 Fax: (505) 748-9720
District III
1000 Rio Brazos Road, Aztec, NM 87410
Phone: (505) 334-6178 Fax: (505) 334-6130
District IV
1220 S. St. Francis Dr., Santa Fe, NM 87505
Phone: (505) 476-3460 Fax: (505) 476-3462

State of New Mexico
Energy, Minerals & Natural Resources
Department
OIL CONSERVATION DIVISION
1220 South St. Francis Dr.
Santa Fe, NM 87505

FORM C-102
Revised August 1, 2011
Submit one copy to appropriate
District Office

AMENDED REPORT

JUL 17 2018
RECEIVED

WELL LOCATION AND ACREAGE DEDICATION PLAT

¹ API Number 30-025-44626	² Pool Code 96682	³ Pool Name Triste Draw; Bone Spring East
⁴ Property Code 320644	⁵ Property Name BANDIT 29 STATE COM	
⁷ OGRID No. 7377	⁶ Operator Name EOG RESOURCES, INC.	⁸ Well Number #504Y ⁹ Elevation 3533'

¹⁰Surface Location

UL or lot no.	Section	Township	Range	Lot Idn	Feet from the	North/South line	Feet from the	East/West line	County
B	29	24-S	33-E	-	410'	NORTH	2211'	EAST	LEA

UL or lot no.	Section	Township	Range	Lot Idn	Feet from the	North/South line	Feet from the	East/West line	County
G	32	24-S	33-E	-	2404	NORTH	2533'	EAST	LEA

¹² Dedicated Acres 240.00	¹¹ Joint or Infill	¹⁴ Consolidation Code	¹³ Order No.
---	-------------------------------	----------------------------------	-------------------------

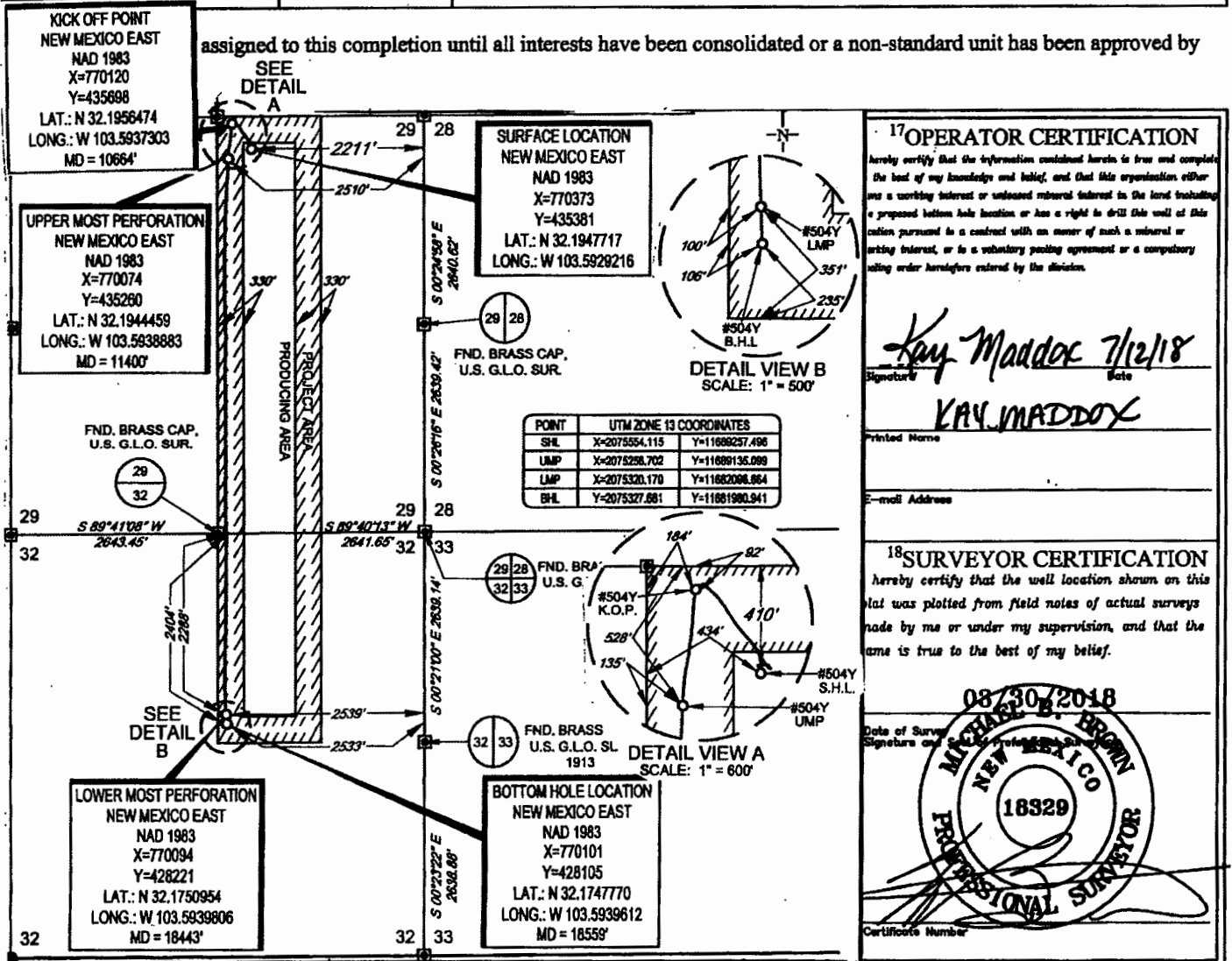

District I
1625 N. French Dr., Hobbs, NM 88240
Phone: (575) 393-6161 Fax: (575) 393-0720
District II
811 S. First St., Artesia, NM 88210
Phone: (575) 748-1283 Fax: (575) 748-9720
District III
1000 Rio Brazos Road, Aztec, NM 87410
Phone: (505) 334-6178 Fax: (505) 334-6170
District IV
1220 S. St. Francis Dr., Santa Fe, NM 87505
Phone: (505) 476-3460 Fax: (505) 476-3462

State of New Mexico
Energy, Minerals & Natural Resources
Department
OIL CONSERVATION DIVISION
1220 South St. Francis Dr.
Santa Fe, NM 87505

FORM C-102
Revised August 1, 2011
Submit one copy to appropriate
District Office

AMENDED REPORT

WELL LOCATION AND ACREAGE DEDICATION PLAT

¹ API Number 30-025-44951	² Pool Code 96682	³ Pool Name Triste Draw; Bone Spring, East
⁴ Property Code 320644	⁵ Property Name BANDIT 29 STATE COM	
⁶ OGRID No. 7377	⁷ Operator Name EOG RESOURCES, INC.	⁸ Well Number #505H ⁹ Elevation 3538'

¹⁰Surface Location

UL or lot no.	Section	Township	Range	Lot Idn	Feet from the	North/South line	Feet from the	East/West line	County
D	29	24-S	33-E	-	387'	NORTH	1168'	WEST	LEA

UL or lot no.	Section	Township	Range	Lot Idn	Feet from the	North/South line	Feet from the	East/West line	County
F	32	24-S	33-E	-	2539'	NORTH	1940'	WEST	LEA

¹¹ Dedicated Acres 480.00	¹² Joint or Infill	¹³ Consolidation Code	¹⁴ Order No.
---	-------------------------------	----------------------------------	-------------------------

No allowable will be assigned to this completion until all interests have been consolidated or a non-standard unit has been approved by the division.

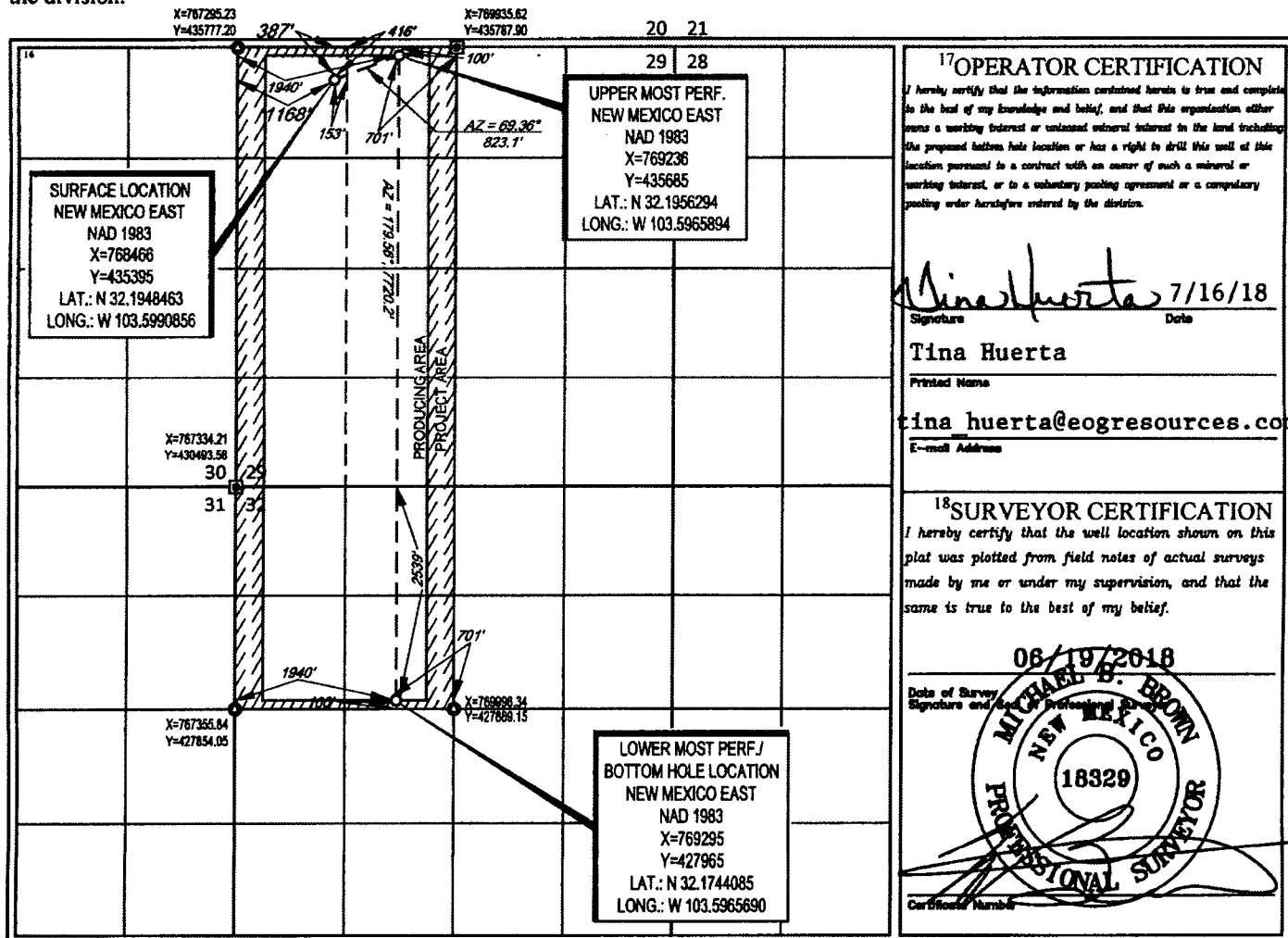

District I
1625 N. French Dr., Hobbs, NM 88240
Phone: (575) 393-6161 Fax: (575) 393-0720
District II
811 S. First St., Artesia, NM 88210
Phone: (575) 748-1283 Fax: (575) 748-9720
District III
1000 Rio Brazos Road, Aztec, NM 87410
Phone: (505) 334-6178 Fax: (505) 334-6170
District IV
1220 S. St. Francis Dr., Santa Fe, NM 87505
Phone: (505) 476-3460 Fax: (505) 476-3462

State of New Mexico
Energy, Minerals & Natural Resources
Department
OIL CONSERVATION DIVISION
1220 South St. Francis Dr.
Santa Fe, NM 87505

FORM C-102
Revised August 1, 2011
Submit one copy to appropriate
District Office

AMENDED REPORT

WELL LOCATION AND ACREAGE DEDICATION PLAT

¹ API Number 30-0256-44952		² Pool Code 96682		³ Pool Name Triste Draw; Bone Spring, East	
⁴ Property Code 320644		⁵ Property Name BANDIT 29 STATE COM			⁶ Well Number #506H
⁷ OGRID No. 7377		⁸ Operator Name EOG RESOURCES, INC.			⁹ Elevation 3539'

¹⁰Surface Location

UL or lot no.	Section	Township	Range	Lot Idn	Feet from the	North/South line	Feet from the	East/West line	County
D	29	24-S	33-E	-	387'	NORTH	1135'	WEST	LEA

UL or lot no.	Section	Township	Range	Lot Idn	Feet from the	North/South line	Feet from the	East/West line	County
E	32	24-S	33-E	-	2539'	NORTH	1135'	WEST	LEA

¹¹ Dedicated Acres 480.00	¹² Joint or Infill	¹³ Consolidation Code	¹⁴ Order No.
---	-------------------------------	----------------------------------	-------------------------

No allowable will be assigned to this completion until all interests have been consolidated or a non-standard unit has been approved by the division.

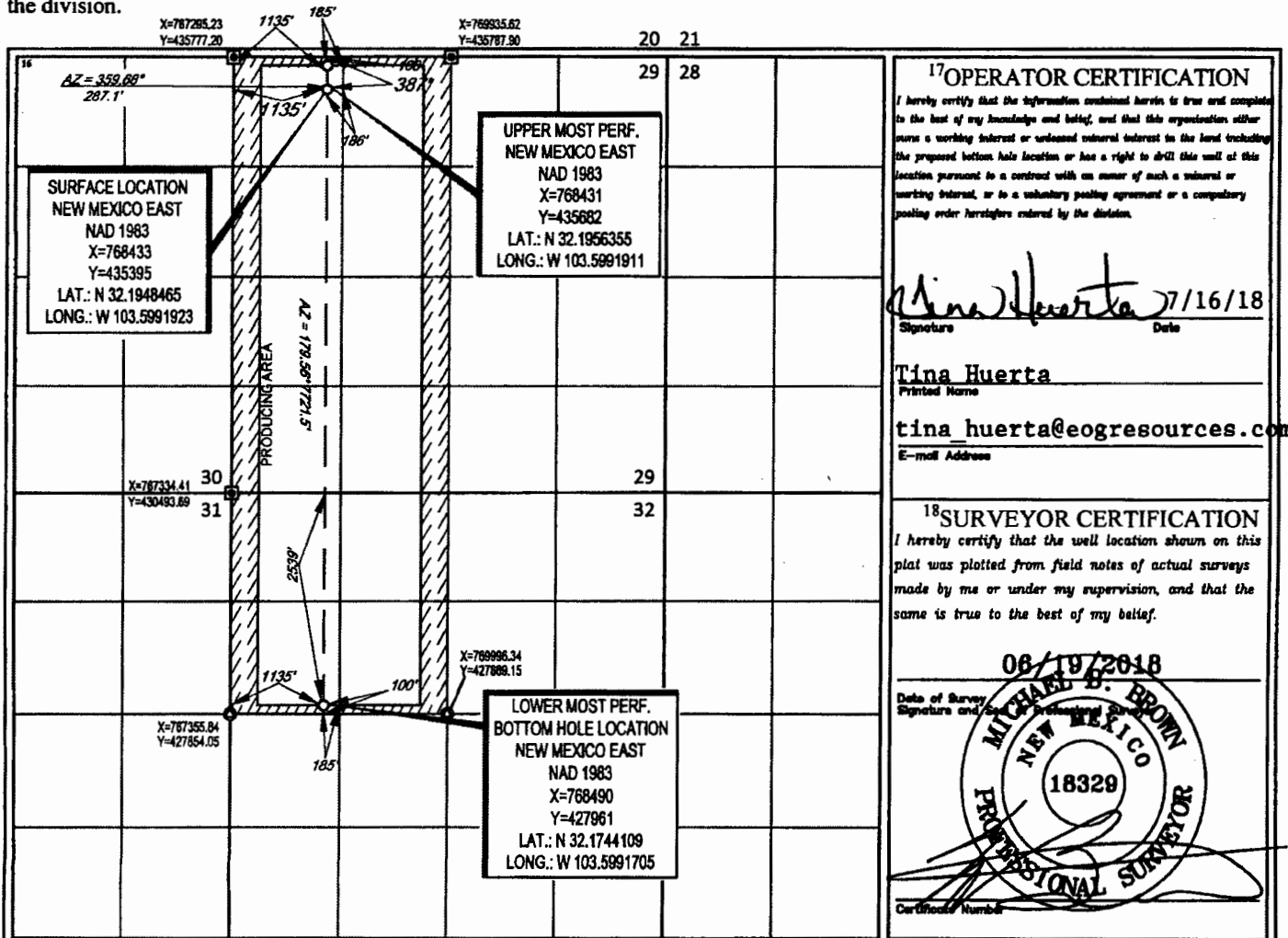

¹⁷OPERATOR CERTIFICATION
I hereby certify that the information contained herein is true and complete to the best of my knowledge and belief, and that this organization either owns a working interest or undivided mineral interest in the land including the proposed bottom hole location or has a right to drill this well at this location pursuant to a contract with an owner of such a mineral or working interest, or to a voluntary pooling agreement or a compulsory pooling order heretofore entered by the division.

Tina Huerta 7/16/18
Signature Date

Tina Huerta
Printed Name

tina.huerta@egoresources.com
E-mail Address

¹⁸SURVEYOR CERTIFICATION
I hereby certify that the well location shown on this plat was plotted from field notes of actual surveys made by me or under my supervision, and that the same is true to the best of my belief.

06/19/2018
Date of Survey

Michael B. Brown
Signature and Title

MICHAEL B. BROWN
NEW MEXICO
18329
PROFESSIONAL SURVEYOR

Certificate Number

District I
1625 N. French Dr., Hobbs, NM 88240
Phone: (575) 393-6161 Fax: (575) 393-0720
District II
811 S. First St., Artesia, NM 88210
Phone: (575) 748-1283 Fax: (575) 748-9720
District III
1000 Rio Brazos Road, Aztec, NM 87410
Phone: (505) 334-6178 Fax: (505) 334-6170
District IV
1220 S. St. Francis Dr., Santa Fe, NM 87505
Phone: (505) 476-3460 Fax: (505) 476-3462

State of New Mexico
Energy, Minerals & Natural Resources
Department
OIL CONSERVATION DIVISION
1220 South St. Francis Dr.
Santa Fe, NM 87505

FORM C-102
Revised August 1, 2011
Submit one copy to appropriate
District Office

AMENDED REPORT

WELL LOCATION AND ACREAGE DEDICATION PLAT

¹ API Number 30-025-44953		² Pool Code 96682	³ Pool Name Triste Draw; Bone Spring, East
⁴ Property Code 320644	⁵ Property Name BANDIT 29 STATE COM		⁶ Well Number #507H
⁷ OGRID No. 7377	⁸ Operator Name EOG RESOURCES, INC.		⁹ Elevation 3539'

¹⁰Surface Location

UL or lot no.	Section	Township	Range	Lot Idn	Feet from the	North/South line	Feet from the	East/West line	County
D	29	24-S	33-E	-	387'	NORTH	1102'	WEST	LEA

UL or lot no.	Section	Township	Range	Lot Idn	Feet from the	North/South line	Feet from the	East/West line	County
E	32	24-S	33-E	-	2540'	NORTH	330'	WEST	LEA

¹¹ Dedicated Acres 480.00	¹² Joint or Infill	¹³ Consolidation Code	¹⁴ Order No.
---	-------------------------------	----------------------------------	-------------------------

No allowable will be assigned to this completion until all interests have been consolidated or a non-standard unit has been approved by the division.

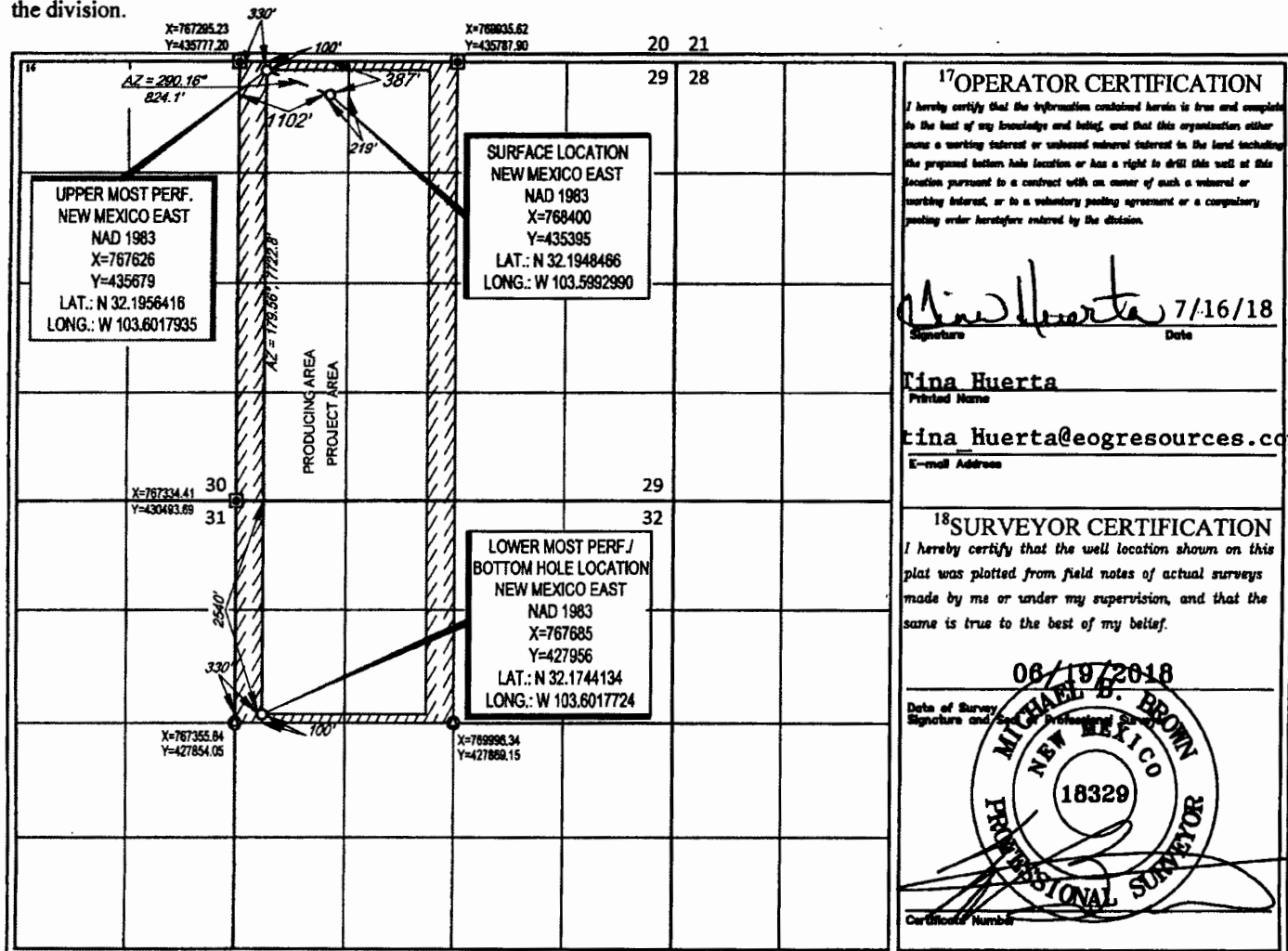



5509 Champions Dr., Midland, Texas 79706
Phone: (432) 686-3600 Fax: (432) 686-3773

Date: August 2, 2018

Certified Mail – Return Receipt

To: New Mexico Oil Conservation Division
Addresses on Exhibit A

Re: EOG Resources, Inc. Application to Commingle
Bandit 29 State Wells, Central Tank Battery
Lea County, New Mexico

Dear Sir / Madam:

I enclose for you review EOG Resources, Inc.'s application to commingle production at its Bandit 29 State Com CTB, in Lea County, New Mexico, filed this date with the New Mexico Oil Conservation Division (NMOCD). Ownership is diverse in accordance with NMOCD rules and you have twenty days to object to the commingling application at the NMOCD. If you have any questions on this application, please contact me at 432-686-3684 or Charles_moran@eogresources.com.

Very truly yours,

EOG Resources, Inc.

A handwritten signature in black ink that reads "Chuck Moran". The signature is written in a cursive style with a long horizontal flourish at the end.

Chuck Moran
Land Advisor

Enclosure – Administrative Application

EXHIBIT A
Affected Parties – Commingling Application

New Mexico Oil Conservation Division
1220 South St. Francis Drive
Santa Fe, NM 87505

EOG Y Resources, Inc.
Attn: Land Manager
P. O. Box 2267
Midland, TX 79702

EOG A Resources, Inc.
Attn: Land Manager
P. O. Box 2267
Midland, TX 79702

EOG M Resources, Inc.
Attn: Land Manager
P. O. Box 2267
Midland, TX 79702

EOG Resources Assets LLC
Attn: Land Manager
P. O. Box 2267
Midland, TX 79702

Murchison Oil and Gas, Inc.
Attn: Eric Buddenbohn, Land Manager
7520 Dallas Parkway, Suite 1400
Plano, TX 75024

Tap Rock Resources, LLC
Attn: Land Manager -
602 Park Point Drive, Suite 200
Golden, Colorado 80401

Highland (Texas) Energy Company
Attn: Steve Burr
7557 Rambler Road, Suite 918
Dallas, TX 75231

VEI Partners, L.P.
Attn: Austin Adams
P. O. Box 470788
Forth Worth, TX 76147-0788

MEC Petroleum Corp.
Attn: Marion Causey
P. O. Box 11265
Midland, TX 79702

New Mexico State Land Office
Attn: Commissioner of Public Lands
P. O. Box 1148
Santa Fe, NM 87504

Randall Capps
P. O. Box 6025
Midland, TX 79704

Saguaro Resources, Inc.
5705 Pinehurst
Farmington, NM 87402

Malaga Royalty, LLC
P. O. Box 2064
Midland, TX 79702

CEMOF AIV, L.P.
Attn: Arleen Spangler
520 Madison Avenue, 38th Floor
New York, NY 10022

CEMOF-A AIV, L.P.
Attn: Arleen Spangler
520 Madison Avenue, 38th Floor
New York, NY 10022

Carlyle Energy Mezzanine Opportunities
Fund-Q, L.P.
Attn: Arleen Spangler
520 Madison Avenue, 38th Floor
New York, NY 10022

CEMOF Coinvestment, L.P.
Attn: Arleen Spangler
520 Madison Avenue, 38th Floor
New York, NY 10022

Certified Tracking	Name	Attention	Address	City	State	Zip	Phone #	Fax #	Email	Type
	EOG Y Resources, Inc.	Land Manager	P. O. Box 2267	Midland	TX		79702 432-686-3600	432-686-3773	WI	
	EOG A Resources, Inc.	Land Manager	P. O. Box 2267	Midland	TX		79702 432-686-3600	432-686-3773	WI & ORRI	
	EOG M Resources, Inc.	Land Manager	P. O. Box 2267	Midland	TX		79702 432-686-3600	432-686-3773	WI	
	EOG Resources Assets LLC	Land Manager	P. O. Box 2267	Midland	TX		79702 432-686-3600	432-686-3773	WI	
70162140000079641143	Murchison Oil and Gas, Inc.	Eric Buddenbohn, Land Manager	7520 Dallas Parkway, Suite 1400	Dallas	TX		75024 972-931-0700	972-931-0701	WI	
70162140000079641150	Highland (Texas) Energy Company	Steve Burr	7557 Rambler Road, Suite 918	Dallas	TX		75231 214-369-2020	214-369-2058	WI	
70162140000079641167	VEI Partners, L.P.	Austin Adams	P. O. Box 470788	Forth Worth	TX		76147-0788 903-649-2079	214-220-3985	WI	
70162140000079641174	MEC Petroleum Corp.	Marion Causey	P. O. Box 11265	Midland	TX		79702 432-686-1059	432-686-1069	WI & ORRI	
70162140000079641181	Tap Rock Resources, LLC	Land Manager	602 Park Point Drive, Sutie 200	Golden	CO		80401 720-460-3318		WI & ORRI	
70162140000079641198	Randall Capps		P. O. Box 6025	Midland	TX		79704 432-683-3171	432-683-3152		
70162140000079641204	New Mexico State Land Office		P. O. Box 1148	Santa Fe	NM		87504 505-827-5760	505-827-5766		
70162140000079641211	Saguaro Resources, Inc.		5705 Pinehurst	Farmington	NM		87402		ORRI	
70162140000079641228	Malaga Royalty, LLC		P. O. Box 2064	Midland	TX		79702		ORRI	
70162140000079641235	CEMOF AIV, L.P.	Arleen Spangler	520 Madison Avenue, 38th Floor	Newe York	NY		10022		ORRI	
70162140000079641242	CEMOF-A AIV, L.P.	Arleen Spangler	520 Madison Avenue, 38th Floor	Newe York	NY		10022		ORRI	
70162140000079641259	Carlyle Energy Mezzanine Opportunities Fund-Q, L.P.	Arleen Spangler	520 Madison Avenue, 38th Floor	Newe York	NY		10022		ORRI	
70162140000079641266	CEMOF Coinvestment, L.P.	Arleen Spangler	520 Madison Avenue, 38th Floor	Newe York	NY		10022		ORRI	



5509 Champions Dr., Midland, Texas 79706
Phone: (432) 686-3600 Fax: (432) 686-3773

To: New Mexico Oil Conservation Division
1220 South St. Francis Drive
Santa Fe, New Mexico 87505

Re: Surface Pool/Lease Commingling Application
Lea County, New Mexico

To whom it may concern:

EOG Resources, Inc. and its subsidiaries EOG Y Resources, Inc, EOG A Resources, Inc., EOG M Resources, Inc. and EOG Resources Assets LLC have matters from time to time before New Mexico Oil Conservation Division (NMOCD). When one of these entities is the proponent of an application for surface commingling, bottom hole commingling, or non-standard location to the NMOCD, the other entities waive the notice requirements of the NMOCD Rules for that application. If you have any questions, please contact us.

EOG RESOURCES, INC.

EOG Y RESOURCES, INC.

EOG A RESOURCES, INC.

EOG M RESOURCES, INC.

EOG RESOURCES ASSETS LLC

A handwritten signature in black ink that reads "Wendy Dalton".

Wendy Dalton
Land Manager

Monthly Production Data

Bandit 29 State Com 501H

Month End Date	Oil - Prod	Oil - Sales	Gas - Prod	Gas - Sales	Water - Prod	Down Days	MMBTU
6/30/2018 0:00	19275	19069	26149	25714	59026	0	38152
7/31/2018 0:00	0	0	0	0	88659	0	0

Monthly Production Data

Bandit 29 State Com 502H

Month End Date	Oil - Prod	Oil - Sales	Gas - Prod	Gas - Sales	Water - Prod	Down Days	MMBTU
6/30/2018 0:00	26502	26219	35316	35070	73930	0	51717
7/31/2018 0:00	0	0	0	0	111043	0	0

Monthly Production Data

Bandit 29 State Com 503H

Month End Date	Oil - Prod	Oil - Sales	Gas - Prod	Gas - Sales	Water - Prod	Down Days	MMBTU
6/30/2018 0:00	21644	21413	28764	28498	59033	0.96	42114
7/31/2018 0:00	0	0	0	0	88666	0	0

Monthly Production Data

Bandit 29 State Com 504Y

Month End Date	Oil - Prod	Oil - Sales	Gas - Prod	Gas - Sales	Water - Prod	Down Days	MMBTU
6/30/2018 0:00	19231	19025	25321	25303	57497	0	37177
7/31/2018 0:00	0	0	0	0	86361	0	0

McMillan, Michael, EMNRD

From: Stan Wagner <Stan_Wagner@eogresources.com>
Sent: Monday, August 27, 2018 9:23 AM
To: McMillan, Michael, EMNRD
Subject: RE: Corrected C-102 - Mamba

OK for the Bandit CTB it is SENW 29-24S-33E

From: McMillan, Michael, EMNRD [mailto:Michael.McMillan@state.nm.us]
Sent: Monday, August 27, 2018 10:06 AM
To: Stan Wagner
Subject: RE: Corrected C-102 - Mamba

CAUTION: This email originated from outside of the organization. Do not click links or open attachments unless you recognize the sender and know the content is safe.

Producing area is Section 29 and N/2 Section 32

From: Stan Wagner <Stan_Wagner@eogresources.com>
Sent: Monday, August 27, 2018 9:05 AM
To: McMillan, Michael, EMNRD <Michael.McMillan@state.nm.us>
Subject: RE: Corrected C-102 - Mamba

Everything I see says 30. Map shows to be 30. 1 mile laterals in 30. Why do you think 29 ?

From: McMillan, Michael, EMNRD [mailto:Michael.McMillan@state.nm.us]
Sent: Monday, August 27, 2018 10:01 AM
To: Stan Wagner
Subject: RE: Corrected C-102 - Mamba

CAUTION: This email originated from outside of the organization. Do not click links or open attachments unless you recognize the sender and know the content is safe.

Are you sure?
Should it be in Section 29?
Mike

From: Stan Wagner <Stan_Wagner@eogresources.com>
Sent: Monday, August 27, 2018 8:40 AM
To: McMillan, Michael, EMNRD <Michael.McMillan@state.nm.us>
Subject: Corrected C-102 - Mamba

Mike,

Attached is the corrected C-102. The CTB is located SWSE-30-24S-33E.

Thanks,