

RECEIVED: <i>08/09/2018</i>	REVIEWER: <i>imam</i>	TYPE: <i>PLC</i>	APP NO: <i>plc 22133220</i>
--------------------------------	--------------------------	---------------------	--------------------------------

ABOVE THIS TABLE FOR OCD DIVISION USE ONLY

**NEW MEXICO OIL CONSERVATION DIVISION**  
 - Geological & Engineering Bureau -  
 1220 South St. Francis Drive, Santa Fe, NM 87505



**ADMINISTRATIVE APPLICATION CHECKLIST**

THIS CHECKLIST IS MANDATORY FOR ALL ADMINISTRATIVE APPLICATIONS FOR EXCEPTIONS TO DIVISION RULES AND REGULATIONS WHICH REQUIRE PROCESSING AT THE DIVISION LEVEL IN SANTA FE

**Applicant:** OXY USA WTP LP **OGRID Number:** 192463  
**Well Name:** TURKEY TRACK 9-10 STATE 21H **API:** 30-015-44117 & MULTIPLE  
**Pool:** TURKEY TRACK:BONE SPRING **Pool Code:** 60660 & MULTIPLE

**SUBMIT ACCURATE AND COMPLETE INFORMATION REQUIRED TO PROCESS THE TYPE OF APPLICATION INDICATED BELOW**

- 1) **TYPE OF APPLICATION:** Check those which apply for [A]  
 A. Location – Spacing Unit – Simultaneous Dedication  
 NSL       NSP (PROJECT AREA)       NSP (PRORATION UNIT)       SD  
 B. Check one only for [ I ] or [ II ]  
 [ I ] Commingling – Storage – Measurement  
 DHC     CTB     PLC     PC     OLS     OLM  
 [ II ] Injection – Disposal – Pressure Increase – Enhanced Oil Recovery  
 WFX     PMX     SWD     IPI     EOR     PPR

*PLC - 97*

- 2) **NOTIFICATION REQUIRED TO:** Check those which apply.  
 A.  Offset operators or lease holders  
 B.  Royalty, overriding royalty owners, revenue owners  
 C.  Application requires published notice  
 D.  Notification and/or concurrent approval by SLO  
 E.  Notification and/or concurrent approval by BLM  
 F.  Surface owner  
 G.  For all of the above, proof of notification or publication is attached, and/or,  
 H.  No notice required

FOR OCD ONLY	
<input type="checkbox"/>	Notice Complete
<input type="checkbox"/>	Application Content Complete

3) **CERTIFICATION:** I hereby certify that the information submitted with this application for administrative approval is **accurate** and **complete** to the best of my knowledge. I also understand that **no action** will be taken on this application until the required information and notifications are submitted to the Division.

**Note: Statement must be completed by an individual with managerial and/or supervisory capacity.**

SANDRA MUSALLAM  
 \_\_\_\_\_  
 Print or Type Name

08/08/2018  
 \_\_\_\_\_  
 Date

*Sandra Musallam*  
 \_\_\_\_\_  
 Signature

713-366-5106  
 \_\_\_\_\_  
 Phone Number

SANDRA\_MUSALLAM@OXY.COM  
 \_\_\_\_\_  
 e-mail Address

District I  
1625 N. French Drive, Hobbs, NM 88240  
District II  
811 S. First St., Artesia, NM 88210  
District III  
1000 Rio Brazos Road, Aztec, NM 87410  
District IV  
1220 S. St Francis Dr, Santa Fe, NM  
87505

State of New Mexico  
Energy, Minerals and Natural Resources Department

Form C-107-B  
Revised August 1, 2011

**OIL CONSERVATION DIVISION**  
1220 S. St Francis Drive  
Santa Fe, New Mexico 87505

Submit the original application to the Santa Fe office with one copy to the appropriate District Office.

**APPLICATION FOR SURFACE COMMINGLING (DIVERSE OWNERSHIP)**

OPERATOR NAME: OXY USA WTP LP  
OPERATOR ADDRESS: 5 GREENWAY PLAZA SUITE 110, HOUSTON TX 77046  
APPLICATION TYPE:

Pool Commingling  Lease Commingling  Pool and Lease Commingling  Off-Lease Storage and Measurement (Only if not Surface Commingled)

LEASE TYPE:  Fee  State  Federal

Is this an Amendment to existing Order?  Yes  No If "Yes", please include the appropriate Order No. CTB-834  
Have the Bureau of Land Management (BLM) and State Land office (SLO) been notified in writing of the proposed commingling  
 Yes  No

**(A) POOL COMMINGLING**

Please attach sheets with the following information

(1) Pool Names and Codes	Gravities / BTU of Non-Commingled Production	Calculated Gravities / BTU of Commingled Production	Calculated Value of Commingled Production	Volumes
SEE ATTACHED				

- (2) Are any wells producing at top allowables?  Yes  No  
(3) Has all interest owners been notified by certified mail of the proposed commingling?  Yes  No.  
(4) Measurement type:  Metering  Other (Specify) WELL TEST  
(5) Will commingling decrease the value of production?  Yes  No If "yes", describe why commingling should be approved

**(B) LEASE COMMINGLING**

Please attach sheets with the following information

- (1) Pool Name and Code.  
(2) Is all production from same source of supply?  Yes  No  
(3) Has all interest owners been notified by certified mail of the proposed commingling?  Yes  No  
(4) Measurement type:  Metering  Other (Specify)

**(C) POOL and LEASE COMMINGLING**

Please attach sheets with the following information

- (1) Complete Sections A and E.

**(D) OFF-LEASE STORAGE and MEASUREMENT**

Please attached sheets with the following information

- (1) Is all production from same source of supply?  Yes  No  
(2) Include proof of notice to all interest owners.

**(E) ADDITIONAL INFORMATION (for all application types)**

Please attach sheets with the following information

- (1) A schematic diagram of facility, including legal location.  
(2) A plat with lease boundaries showing all well and facility locations. Include lease numbers if Federal or State lands are involved.  
(3) Lease Names, Lease and Well Numbers, and API Numbers.

I hereby certify that the information above is true and complete to the best of my knowledge and belief.

SIGNATURE: Sandra Musallam TITLE: REGULATORY ENGINEER DATE: 08/08/2018

TYPE OR PRINT NAME SANDRA MUSALLAM TELEPHONE NO.: 713-366-5106

E-MAIL ADDRESS: SANDRA\_MUSALLAM@OXY.COM

**APPLICATION FOR POOL AND LEASE COMMINGLE, AND OFF-LEASE MEASUREMENT, STORAGE AND SALES FOR GAS PRODUCTION AT THE TURKEY TRACK STATE CTB**

OXY USA WTP LP is requesting to amend previously approved Order CTB-834 to add gas production from the following wells: Sparkplug State #1, Champion State #2, Auto State #1, Checker #3, Joel State #1, Conoco 7 State #10, Conoco 7 State #1 and Flag TD State Com #1. The gas sales compressor station for the aforementioned wells has failed. Rather than shut-in the wells, OXY requests to send the gas to the Turkey Track Central Tank Battery (CTB) to be commingled upstream of the Enterprise gas sales meter. Commingling production will result in maximum ultimate economic recovery of the gas with minimum waste and with minimum adverse effect on ultimate recovery of other mineral resources, as per NMAC 19.15.12.10. It is not in the best interest of the American public to have OXY USA WTP LP shut-in the wells at this time, since there are still recoverable reserves.

The Turkey Track CTB is located on State lease B080960 located at Unit B, Section 8, T19S, R29E in Eddy County, New Mexico. Wells feeding the battery are listed below.

**POOL: TURKEY TRACK; BONE SPRING (60660)**

Well Name	API	Surface Location	DATE ONLINE	DECLINE RANGE	GAS (MSCFD)	BTU/cf
TURKEY TRACK 9-10 STATE 21H	30-015-44117	H-08-19S-29E	Nov-2017	RANGE 2	1632	1247
TURKEY TRACK 9-10 STATE 22H	30-015-44122	H-08-19S-29E	Nov-2017	RANGE 2	1072	1280
TURKEY TRACK 9-10 STATE 23H	30-015-44154	P-08-19S-29E	Jan-2018	RANGE 2	1280	1242
TURKEY TRACK 9-10 STATE 24H	30-015-44156	P-08-19S-29E	Jan-2018	RANGE 2	903	1260
*TURKEY TRACK 9-10 STATE 31H	30-015-45193	A-08-19S-29E	EST AUG 2018	N/A	1016	1260
TURKEY TRACK 9-10 STATE 32H	30-015-44109	H-08-19S-29E	Nov-2017	RANGE 2	3240	1260
TURKEY TRACK 9-10 STATE 33H	30-015-44194	P-08-19S-29E	Jul-2018	RANGE 1	1244	1274
TURKEY TRACK 9-10 STATE 34H	30-015-44195	P-08-19S-29E	Jul-2018	RANGE 1	2212	1252
*TURKEY TRACK 8-7 STATE 21H	30-015-44141	D-09-19S-29E	EST MAY 2019	N/A	2223	1260
TURKEY TRACK 8-7 STATE 22H	30-015-44142	D-09-19S-29E	Jan-2018	RANGE 2	1568	1260
TURKEY TRACK 8-7 STATE 23H	30-015-44143	M-09-19S-29E	Dec-2017	RANGE 2	1871	1234
TURKEY TRACK 8-7 STATE 24H	30-015-44145	M-09-19S-29E	Dec-2017	RANGE 2	1429	1256
*TURKEY TRACK 8-7 STATE 31H	30-015-44266	D-09-19S-29E	EST JUN 2019	N/A	1016	1260
*TURKEY TRACK 8-7 STATE 32H	30-015-44267	D-09-19S-29E	EST JULY 2019	N/A	1016	1260
*TURKEY TRACK 8-7 STATE 33H	30-015-44159	L-09-19S-29E	EST JUN 2019	N/A	1016	1260
*TURKEY TRACK 8-7 STATE 34H	30-015-44160	L-09-19S-29E	EST JUN 2019	N/A	1016	1260

\*Estimated average 6 months production

Well Name	API	Surface Location	DATE ONLINE	DECLINE RANGE	GAS (MSCFD)	BTU/cf
*TURKEY TRACK 4-3 STATE 21H	30-015-44396	4-04-19S-29E	EST MAY 2019	N/A	2223	1260
*TURKEY TRACK 4-3 STATE 22H	30-015-44386	4-04-19S-29E	EST MAY 2019	N/A	2223	1260
*TURKEY TRACK 4-3 STATE 23H	30-015-44517	L-04-19S-29E	EST APR 2019	N/A	2223	1260
*TURKEY TRACK 4-3 STATE 24H	30-015-44518	L-04-19S-29E	EST APR 2019	N/A	2223	1260
*TURKEY TRACK 4-3 STATE 31H	30-015-44334	4-04-19S-29E	EST OCT 2018	N/A	1016	1260
*TURKEY TRACK 4-3 STATE 32H	30-015-44386	D-04-19S-29E	EST OCT 2018	N/A	1016	1260
*TURKEY TRACK 4-3 STATE 33H	30-015-44411	L-04-19S-29E	EST AUG 2018	N/A	1016	1260
*TURKEY TRACK 4-3 STATE 34H	30-015-44432	L-04-19S-29E	EST AUG 2018	N/A	1016	1260

\*Estimated average 6 months production

The following wells have individual satellites located on their respective well pads.

**POOL: TURKEY TRACK;ATOKA (GAS) 86445 & TURKEY TRACK;MORROW (GAS) 86480  
DHC 2468**

Well Name	API	Surface Location	DATE ONLINE	GAS (MSCFD)	BTU/cf
SPARKPLUG STATE 1	30-015-29465	N-09-19S-29E	BEFORE 2009	14	1146

**POOL: TURKEY TRACK;MORROW (GAS) 86480**

Well Name	API	Surface Location	DATE ONLINE	GAS (MSCFD)	BTU/cf
CHAMPION STATE 2	30-015-36215	D-09-19S-29E	BEFORE 2009	412	1150
AUTO STATE 1	30-015-29464	H-08-19S-29E	BEFORE 2009	149	1149
CHECKER 3	30-015-36218	C-08-19S-29E	BEFORE 2009	7	1131
JOEL STATE 1	30-015-34698	A-07-19S-29E	BEFORE 2009	92	1127
CONOCO 7 STATE 10	30-015-23933	F-07-19S-29E	BEFORE 2009	8	1136
CONOCO 7 STATE 1	30-015-23174	N-07-19S-29E	BEFORE 2009	1	1190
FLAG TD STATE COM 1	30-015-23681	F-18-19S-29E	BEFORE 2009	1	1146

**Gas metering:**

Turkey Track wells will be separated and tested at the Turkey Track CTB, which has 5 permanent test separators and 2 portable test separators, with orifice meters for gas for allocation purposes.

Wells will be tested according to Hearing Order R-14299, as detailed below.

Wells will be tested daily prior to Range 1 of decline, and will be tested at least three times per month during Range 1 of decline. When Range 2 of decline commences, wells will be tested at least twice per month, then once per month in Range 3 of decline.

Turkey Track 9-10 State 33H and 34H are in Range 1 of decline and are still on individual separation. They will be removed from individual separation when the equipment is needed for future Turkey Track wells. Turkey Track 9-10 State 21H, 22H, 23H, 24H, 32H, Turkey Track 8-7 State 22H, 23H and 24H are in Range 2 of decline and have been online for over 6 months. They have been removed from individual separation and share the production separator and five of the test separators.

Production from Sparkplug State #1, Champion State #2, Auto State #1, Checker #3, Joel State #1, Conoco 7 State #10, Conoco 7 State #1 and Flag TD State Com #1 is separated and tested at the individual wellsites using an orifice meter for gas measurement. The aforementioned wells have been online for over 9 years and have established production. They will be tested at least once per month. Gas production from the wells will tie into the Turkey Track CTB upstream of the Enterprise gas sales meter.

Gas production will be allocated back to all wells based on well test.

**Additional Application Components:**

The flow of production is shown in detail on the enclosed facility diagram. Also enclosed is a map showing the locations of wells and facilities.

Commingling this production is the most effective means of producing the reserves. OXY USA WTP LP understands the requested approval will not constitute the granting of any right-of-way or construction rights not granted by the lease instrument. These applications will be submitted separately for approval per NMOCD regulations. OXY USA WTP LP has submitted all required right-of-way's to the State Land Office.

The gas meters will be calibrated on a regular basis per API and NMOCD specifications.

Pursuant to Statewide rule 19.15.12.10(C)(4)(g) OXY USA WTP LP requests the option to include additional pools or leases within the defined parameters set forth in the order for future additions.

The working interest, royalty interest and overriding royalty interest owners of the added wells have been notified of this proposal by certified mail (see attached).

# Turkey Track CTB

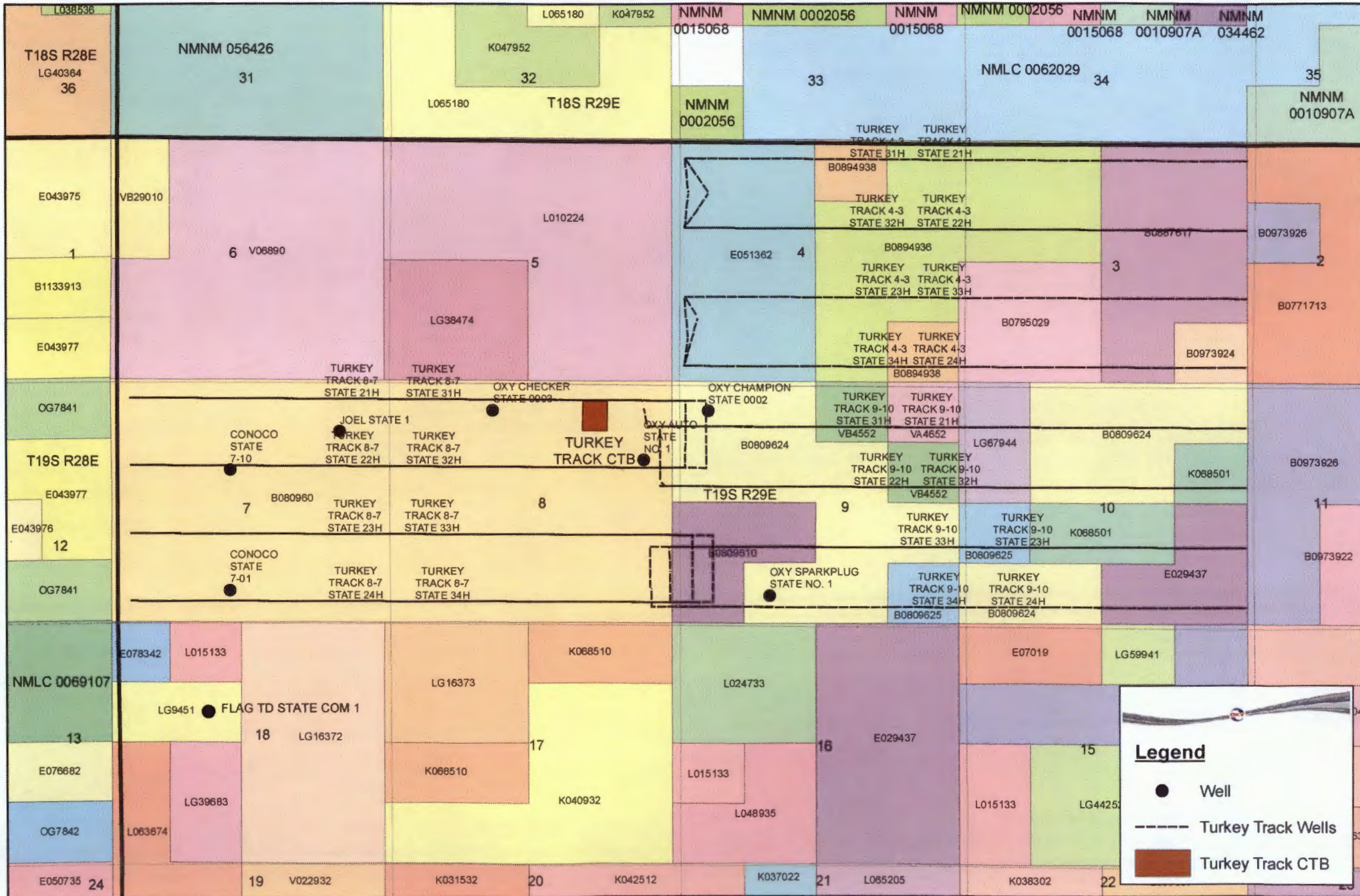





**OXY USA WTP Limited Partnership / OXY  
USA INC / OCCIDENTAL PERMIAN LTD**  
A subsidiary of Occidental Petroleum Corporation

5 Greenway Plaza, Suite 110, Houston, Texas 77046  
P.O. Box 4294, Houston, Texas 77210-4294  
Direct: 713.366.5106  
Sandra\_Musallam@oxy.com

August 29, 2018

Re: Production of Wells Going to Turkey Track State Central Tank Battery

Leases: E051362, B0894937, B0894936, B0887617, B0795029, B0973924, LG67944,  
B0809624, K068501, B0809625, E029437, VB4552, VA4652, B0809610, B080960  
Eddy County, New Mexico

Dear Mr. McMillan:

Regarding the submitted commingle application for Turkey Track State Central Tank Battery, the production decline of all of the Turkey Track wells going to the battery is in accordance with the production decline presented in Order R-14299.

For questions regarding this application, please contact me at (713) 366-5106.

Respectfully,

**OXY USA WTP LP**  
Sandra Musallam  
Regulatory Engineer – Compliance Lead  
Sandra\_musallam@oxy.com



## TURKEY TRACK CTB

### Previous 6 Month Production Data

<b>TURKEY TRACK 9-10 STATE 21H - 30-015-44117</b>			
Month	Oil (bbls)	Gas (mcf)	Water (bbls)
Dec-2017	23820	21375	2336
Jan-2018	41949	34555	0
Feb-2018	36375	42015	21022
Mar-2018	37054	52540	0
Apr-2018	35656	69639	0
May-2018	26417	72085	0

<b>TURKEY TRACK 9-10 STATE 22H - 30-015-44122</b>			
Month	Oil (bbls)	Gas (mcf)	Water (bbls)
Dec-2017	4086	4060	561
Jan-2018	27017	20765	0
Feb-2018	29491	29528	23412
Mar-2018	30270	34217	0
Apr-2018	25205	36122	0
May-2018	22260	46753	0

<b>TURKEY TRACK 9-10 STATE 23H - 30-015-44154</b>			
Month	Oil (bbls)	Gas (mcf)	Water (bbls)
Dec-2017			
Jan-2018	28998	26584	0
Feb-2018	27766	28120	22975
Mar-2018	29067	35054	21161
Apr-2018	29464	47617	21739
May-2018	23640	54640	21500

<b>TURKEY TRACK 9-10 STATE 24H - 30-015-44156</b>			
Month	Oil (bbls)	Gas (mcf)	Water (bbls)
Dec-2017			
Jan-2018	27528	25325	0
Feb-2018	25944	25624	18099
Mar-2018	24952	26299	13871
Apr-2018	23448	28998	11597
May-2018	26991	29231	4726

<b>TURKEY TRACK 9-10 STATE 32H - 30-015-44109</b>			
Month	Oil (bbls)	Gas (mcf)	Water (bbls)
Dec-2017	79053	88803	1335
Jan-2018	63423	85386	0
Feb-2018	46493	102558	15950
Mar-2018	42266	111356	0
Apr-2018	33290	95005	0
May-2018	37693	106490	0

<b>TURKEY TRACK 8-7 STATE 22H - 30-015-44142</b>			
Month	Oil (bbls)	Gas (mcf)	Water (bbls)
Dec-2017			
Jan-2018	30378	28226	0
Feb-2018	39405	41618	27125
Mar-2018	41325	51576	24961
Apr-2018	31271	56958	13796
May-2018	22349	47359	14788

<b>TURKEY TRACK 8-7 STATE 23H - 30-015-44143</b>			
Month	Oil (bbls)	Gas (mcf)	Water (bbls)
Dec-2017	6802	3415	57448
Jan-2018	39222	33093	43629
Feb-2018	44975	46510	25242
Mar-2018	48992	66638	26159
Apr-2018	44411	97523	20334
May-2018	29968	80303	10982

<b>TURKEY TRACK 8-7 STATE 24H - 30-015-44145</b>			
Month	Oil (bbls)	Gas (mcf)	Water (bbls)
Dec-2017	14748	13986	31
Jan-2018	32192	24706	27925
Feb-2018	27015	30153	20733
Mar-2018	28202	41514	21388
Apr-2018	26506	66581	23092
May-2018	19510	73101	23064

<b>*TURKEY TRACK 9-10 STATE 33H - 30-015-44194</b>			
Month	Oil (bbls)	Gas (mcf)	Water (bbls)
Mar-2018			
Apr-2018			
May-2018			
Jun-2018			
Jul-2018	23521	26922.7	41274
Aug-2018	1132	1695	1733

<b>*TURKEY TRACK 9-10 STATE 34H - 30-015-44195</b>			
Month	Oil (bbls)	Gas (mcf)	Water (bbls)
Mar-2018			
Apr-2018			
May-2018			
Jun-2018			
Jul-2018	34950	44929	47900
Aug-2018	12201	14804	7043

\*PRODUCTION NOT IN NMOCD WEBSITE YET; DATA IS AVERAGE OF DAILY WELL TESTS

**TURKEY TRACK CTB**  
Previous 6 Month Production Data

<b>SPARKPLUG STATE #1 - 30-015-29465</b>			
Month	Oil (bbls)	Gas (mcf)	Water (bbls)
Dec-2017	0	231	0
Jan-2018	0	180	0
Feb-2018	0	8	0
Mar-2018	0	19	0
Apr-2018	0	23	0
May-2018	4	603	0

<b>CHAMPION STATE #2 - 30-015-36215</b>			
Month	Oil (bbls)	Gas (mcf)	Water (bbls)
Dec-2017	0	12079	0
Jan-2018	0	9502	0
Feb-2018	5	10276	0
Mar-2018	0	13655	0
Apr-2018	0	11112	0
May-2018	0	13403	0

<b>CHECKER 3 - 30-015-36218</b>			
Month	Oil (bbls)	Gas (mcf)	Water (bbls)
Dec-2017	0	2	0
Jan-2018	0	50	0
Feb-2018	4	11	0
Mar-2018	10	43	0
Apr-2018	0	4	0
May-2018	0	41	0

<b>JOEL STATE #1 - 30-015-34698</b>			
Month	Oil (bbls)	Gas (mcf)	Water (bbls)
Dec-2017	0	2792	20
Jan-2018	3	2031	10
Feb-2018	32	4981	43
Mar-2018	0	2451	198
Apr-2018	11	1825	0
May-2018	2	1734	0

<b>CONOCO 7 STATE 1 - 30-015-23174</b>			
Month	Oil (bbls)	Gas (mcf)	Water (bbls)
Dec-2017	0	26	0
Jan-2018	0	5	0
Feb-2018	0	5	0
Mar-2018	0	6	0
Apr-2018	0	8	0
May-2018	0	5	0

<b>CONOCO 7 STATE 10 - 30-015-23933</b>			
Month	Oil (bbls)	Gas (mcf)	Water (bbls)
Dec-2017	0	57	0
Jan-2018	0	12	0
Feb-2018	0	13	0
Mar-2018	0	19	0
Apr-2018	0	214	0
May-2018	0	277	0

<b>FLAG TD STATE COM #1 - 30-015-23681</b>			
Month	Oil (bbls)	Gas (mcf)	Water (bbls)
Dec-2017	0	7	0
Jan-2018	0	4	0
Feb-2018	0	3	0
Mar-2018	0	8	0
Apr-2018	0	18	0
May-2018	0	19	0

<b>AUTO STATE 1 - 30-015-29464</b>			
Month	Oil (bbls)	Gas (mcf)	Water (bbls)
Dec-2017	37	4849	0
Jan-2018	52	3596	0
Feb-2018	10	4556	0
Mar-2018	1	5060	0
Apr-2018	21	3503	149
May-2018	9	3398	3



**OXY USA WTP Limited Partnership / OXY  
USA INC / OCCIDENTAL PERMIAN LTD**  
A subsidiary of Occidental Petroleum Corporation

5 Greenway Plaza, Suite 110, Houston, Texas 77046  
P.O. Box 4294, Houston, Texas 77210-4294  
Direct: 713.366.5106

August 9, 2018

**CERTIFIED MAIL**  
**RETURN RECEIPT REQUESTED**

Re: Amendment to CTB-834 to Add Wells to Turkey Track State CTB for Pool and Lease  
Commingling and Off-lease Measurement, Sales, & Storage  
Eddy County, New Mexico

Dear Interest Owner:

This is to advise you that OXY USA WTP LP is filing an amendment to previously approved CTB-834 for surface commingling at the Turkey Track State CTB. A copy of the application submitted to the Division is attached.

Any objections or requests for a hearing regarding this application must be submitted to the New Mexico Oil Conservation Division Santa Fe Office within 20 Days from the date of this letter.

Pursuant to Statewide rule 19.15.12.10(C)(4)(g) OXY USA WTP LP requests the option to include additional pools or leases within the defined parameters set forth in the Order for future additions.

For questions regarding this application, please contact Sandra Musallam at (713) 366-5106.

Respectfully,

**OXY USA WTP LP**  
Sandra Musallam  
Regulatory Engineer – Compliance Lead  
Sandra\_Musallam@oxy.com

OWNER NAME	ADDRESS	CITY	STATE	ZIP	TRACKING
ANDERSON,C LEE	396 J B COPELAND ROAD	BENTON	KY	42025	7018 0680 0001 8041 9874
BEALL,CAROLYN READ	P O BOX 3098	MIDLAND	TX	79702	7018 0680 0001 8041 9881
BEALL,THOMAS M	P O BOX 3098	MIDLAND	TX	79702	7018 0680 0001 8041 9898
BLENDEN,DICK A	P O BOX 1446	CARLSBAD	NM	88220	7014 1820 0000 0733 2017
BURNSIDES,TERESA	301 WILCREST	HOUSTON	TX	77042	7014 1820 0000 0733 2000
COLSON,EVELYN WARD	1524 PEBBLE BEACH	LAS CRUCES	NM	88011	7014 1820 0000 0733 1997
CONOCOPHILLIPS COMPANY	22295 NETWORK PLACE	CHICAGO	IL	60673	7014 1820 0000 0733 1980
DEVON ENERGY PRODUCTION CO LP	P O BOX 843559	DALLAS	TX	75284	7014 1820 0000 0733 1973
FERGUSON FAMILY TRUST DTD 11/17/03	PO BOX 847	MESILLA PARK	NM	88047	7014 1820 0000 0733 1966
FUEL PRODUCTS INC	P O BOX 3098	MIDLAND	TX	79702	7014 1820 0000 0733 1959
GASS,VELDA	2507 FONTANA ST	ODESSA	TX	79763	7014 1820 0000 0733 1942
GWALTNEY,JAMES LOUIE	1571 TECOLOTE TRAIL	LAS CRUCES	NM	88012	7014 1820 0000 0733 1935
GWALTNEY,LAMAR E	P O BOX 2078	LAS CRUCES	NM	88004	7014 1820 0000 0733 1928
H&S OIL LLC	P O BOX 186	ARTESIA	NM	88210	7014 1820 0000 0733 1911
HFB INVESTMENT COMPANY LP	415 W WALL SUITE 1705	MIDLAND	TX	79701	7014 1820 0000 0733 1904
HOWARD,SUE SHEPARD	5329 PONDER PLACE	FLOWER MOUND	TX	75028	7014 1820 0000 0733 1898
HUNTINGTON RESOURCES INC	P O BOX 700093	TULSA	OK	74170	7014 1820 0000 0733 1881
KENNEDY,A D & RUBY	1503 W SEARS AVEMIE	ARTESIA	NM	88210	7014 1820 0000 0733 1874
MAGNUM HUNTER PRODUCTION INC	4031 SOLUTIONS CENTER	CHICAGO	IL	60677	7014 1820 0000 0733 1867
MILLS,ROXANNA	104 PANAROMA COURT	TROPHY CLUB	TX	76262	7014 1820 0000 0733 1836
MRC PERMIAN COMPANY	5400 LBJ FREEWAY STE 1500	DALLAS	TX	75240	7014 1820 0000 0733 1843
NORMA JEAN BOLES DECEASED TR	415 W WALL SUITE 1705	MIDLAND	TX	79701	7014 1820 0000 0733 1850
NORMAN L STEVENS JR REV TR	P O BOX 3087	ROSWELL	NM	88202	7017 2400 0000 4417 0195
PORTER,DAVID L	8701 ROYAL GLO DR NE	ALBUQUERQUE	NM	87122	7017 2400 0000 4417 0188
PORTER,MINDY L	8704 LITTLE LAURA DR	AUSTIN	TX	78757	7017 2400 0000 4417 0164
PRAIRIE ROSE INC	306 W 7TH ST SUITE 701	FORT WORTH	TX	76102	7017 2400 0000 4417 0171
PRINCE PETROLEUM LTD	306 WEST 7TH ST STE 701	FORT WORTH	TX	76102	7017 2400 0000 4417 0157
READ &,JAMES B	P O BOX 638	ARDMORE	OK	73402	7017 2400 0000 4417 0140
ROACH,GERALD F	P O BOX 841784	DALLAS	TX	75284	7017 2400 0000 4417 0126
SCROGGINS,R W	1810 BROKEN BEND DR	WESTLAKE	TX	76262	7017 2400 0000 4417 0133
STATE OF NEW MEXICO	P O BOX 1148	SANTA FE	NM	87504	7018 0680 0001 8041 9867
STREAM INVESTMENTS LLC	306 W 7TH ST SUITE 701	FORT WORTH	TX	76102	7017 2400 0000 4500 9364
T K & MARGARET T CAMPBELL TRUST A	P O BOX 846	LAS CRUCES	NM	88004	7017 2400 0000 4500 9357
TEJAS GROUP LTD	306 W 7TH ST SUITE 701	FORT WORTH	TX	76102	7017 2400 0000 4500 9340
TRUST Q U/W/O PEGGY A YATES	105 SOUTH 4TH STREET	ARTESIA	NM	88210	7018 0680 0001 8041 8853
VINSON,JOHNNY	777 TAYLOR ST STE PII-D	FORT WORTH	TX	76102	7018 0680 0001 8041 8860
VOLKMER,MARGO M	2310 WINECUP LANE	LEAGUE CITY	TX	77573	7018 0680 0001 8041 8877
W RAY VOWEL & PATRICIA DIANNE	1352 DEWEY COURT	ROCKLEDGE	FL	32955	7018 0680 0001 8041 8884
WIGLEY,JOEL M	1502 N MISSOURI	ROSWELL	NM	88201	7018 0680 0001 8041 8891

OWNER NAME	ADDRESS	CITY	STATE	ZIP	TRACKING
YATES,JOHN A	PO BOX 100	ARTESIA	NM	88211	7017 2400 0000 4417 0515
YOUNG,BETTY READ	P O BOX 811	ROSWELL	NM	88202	7017 2400 0000 4417 0508

mailed 8/9/2018

District I  
1625 N. French Dr., Hobbs, NM 88240  
Phone: (575) 993-6161 Fax: (575) 993-0720  
District II  
811 S. First St., Arroyo, NM 88210  
Phone: (575) 748-1283 Fax: (575) 748-9720  
District III  
1000 Rio Brazos Road, Amar, NM 87410  
Phone: (505) 334-6178 Fax: (505) 334-6170  
District IV  
1220 S. St. Francis Dr., Santa Fe, NM 87505  
Phone: (505) 476-3460 Fax: (505) 476-3462

State of New Mexico  
Energy, Minerals & Natural Resources Department  
OIL CONSERVATION DIVISION  
1220 South St. Francis Dr.  
Santa Fe, NM 87505

Form C-102  
Revised August 1, 2011  
Submit one copy to appropriate  
District Office

AMENDED REPORT

WELL LOCATION AND ACREAGE DEDICATION PLAT

API Number <b>30-015-4417</b>	Pool Code <b>606660</b>	Pool Name <b>Turkey Track; Bone Spring</b>
Property Code	Property Name <b>TURKEY TRACK "9-10" STATE</b>	Well Number <b>21H</b>
OGRID No. <b>H6696 192463</b>	Operator Name <b>OXY USA INC. WTP LP</b>	Elevation <b>3394.8'</b>

UL or lot no.	Section	Township	Range	Lot Idn	Feet from the	North/South line	Feet from the	East/West line	County
<b>H</b>	<b>8</b>	<b>19 SOUTH</b>	<b>29 EAST, N.M.P.M.</b>		<b>2120'</b>	<b>NORTH</b>	<b>395'</b>	<b>EAST</b>	<b>EDDY</b>

Bottom Hole Location If Different From Surface

UL or lot no.	Section	Township	Range	Lot Idn	Feet from the	North/South line	Feet from the	East/West line	County
<b>A</b>	<b>10</b>	<b>19 SOUTH</b>	<b>29 EAST, N.M.P.M.</b>		<b>939'</b>	<b>NORTH</b>	<b>180'</b>	<b>EAST</b>	<b>EDDY</b>

Dedicated Acres <b>320</b>	Joint or Infill <b>Y</b>	Consolidation Code	Order No.
-------------------------------	-----------------------------	--------------------	-----------

No allowable will be assigned to this completion until all interests have been consolidated or a non-standard unit has been approved by the division.

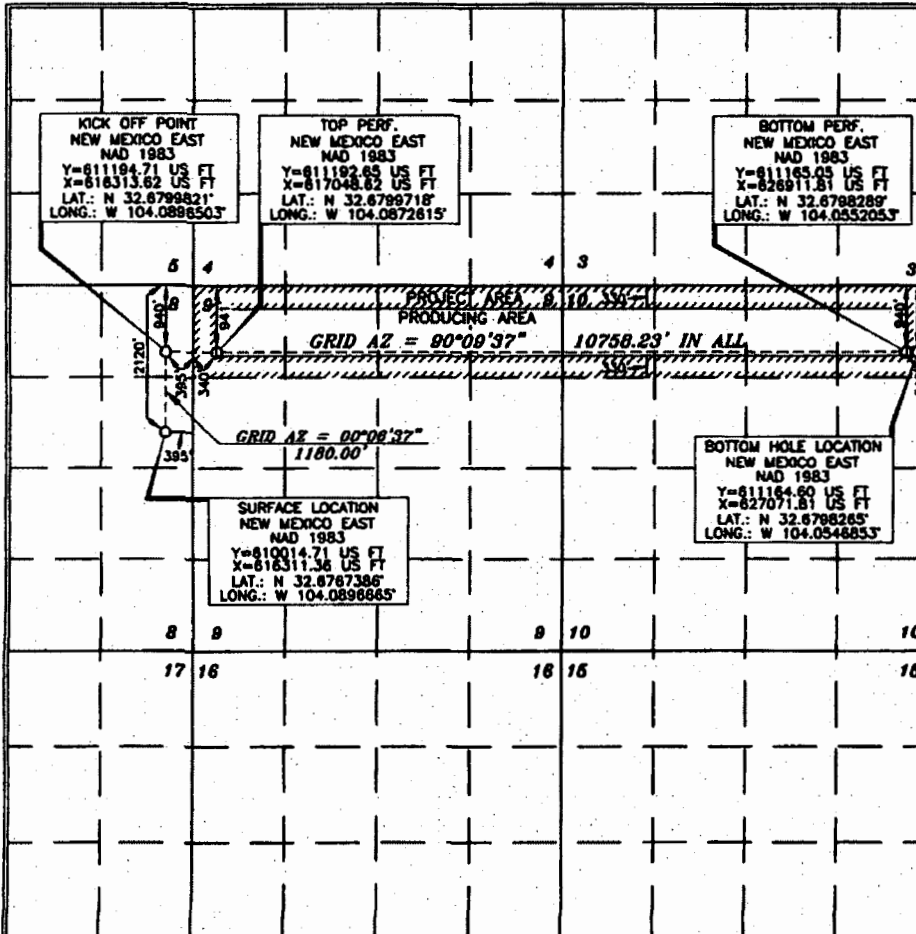

**OPERATOR CERTIFICATION**

I hereby certify that the information contained herein is true and complete to the best of my knowledge and belief, and that this organization either owns a working interest or unleased mineral interest in the land including the proposed bottom hole location or has a right to drill this well at this location pursuant to a contract with an owner of such a mineral or working interest, or to a voluntary pooling agreement or a compulsory pooling order heretofore entered by the division.

*Justin Morris* 3/29/17  
Signature Date

**Justin Morris**  
Printed Name

**Justin.Morris@oxy.com**  
E-mail Address

**SURVEYOR CERTIFICATION**

I hereby certify that the well location shown on this plat was plotted from field notes and actual surveys made by me or under my supervision and that the same is true and correct to the best of my belief.

**15079**  
Date of Survey  
**MARCH 1, 2017**

*Terry J. Asch*  
Signature and Seal of Professional Surveyor

**Terry J. Asch** 3/1/2017  
Certificate Number 15079

District I  
1625 N. French Dr., Hobbs, NM 88240  
Phone: (575) 393-6161 Fax: (575) 393-0720  
District II  
817 S. First St., Artesia, NM 88210  
Phone: (575) 748-1283 Fax: (575) 748-9720  
District III  
1000 Rio Brazos Road, Arco, NM 87410  
Phone: (505) 334-6178 Fax: (505) 334-6170  
District IV  
1220 S. St. Francis Dr., Santa Fe, NM 87505  
Phone: (505) 476-3460 Fax: (505) 476-3463

State of New Mexico  
Energy, Minerals & Natural Resources Department  
**OIL CONSERVATION DIVISION**  
1220 South St. Francis Dr.  
Santa Fe, NM 87505

Form C-102  
Revised August 1, 2011  
Submit one copy to appropriate  
District Office

AMENDED REPORT

**WELL LOCATION AND ACREAGE DEDICATION PLAT**

API Number <b>30-015-44122</b>		Pool Code <b>60660</b>		Pool Name <b>Turkey Track; Bone Spring</b>					
Property Code <b>317560</b>		Property Name <b>TURKEY TRACK "9-10" STATE</b>			Well Number <b>22H</b>				
OGRID No. <b>10696</b> <b>192403</b>		Operator Name <b>OXY USA INC. WTP LP</b>			Elevation <b>3394.9'</b>				
<b>Surface Location</b>									
UL or lot no. <b>H</b>	Section <b>8</b>	Township <b>19 SOUTH</b>	Range <b>29 EAST, N.M.P.M.</b>	Lot Idn	Feet from the <b>2150'</b>	North/South line <b>NORTH</b>	Feet from the <b>395'</b>	East/West line <b>EAST</b>	County <b>EDDY</b>
<b>Bottom Hole Location If Different From Surface</b>									
UL or lot no. <b>H</b>	Section <b>10</b>	Township <b>19 SOUTH</b>	Range <b>29 EAST, N.M.P.M.</b>	Lot Idn	Feet from the <b>2254'</b>	North/South line <b>NORTH</b>	Feet from the <b>180'</b>	East/West line <b>EAST</b>	County <b>EDDY</b>
Dedicated Acres <b>320</b>		Joint or Infill <b>Y</b>	Consolidation Code	Order No.					

No allowable will be assigned to this completion until all interests have been consolidated or a non-standard unit has been approved by the division.

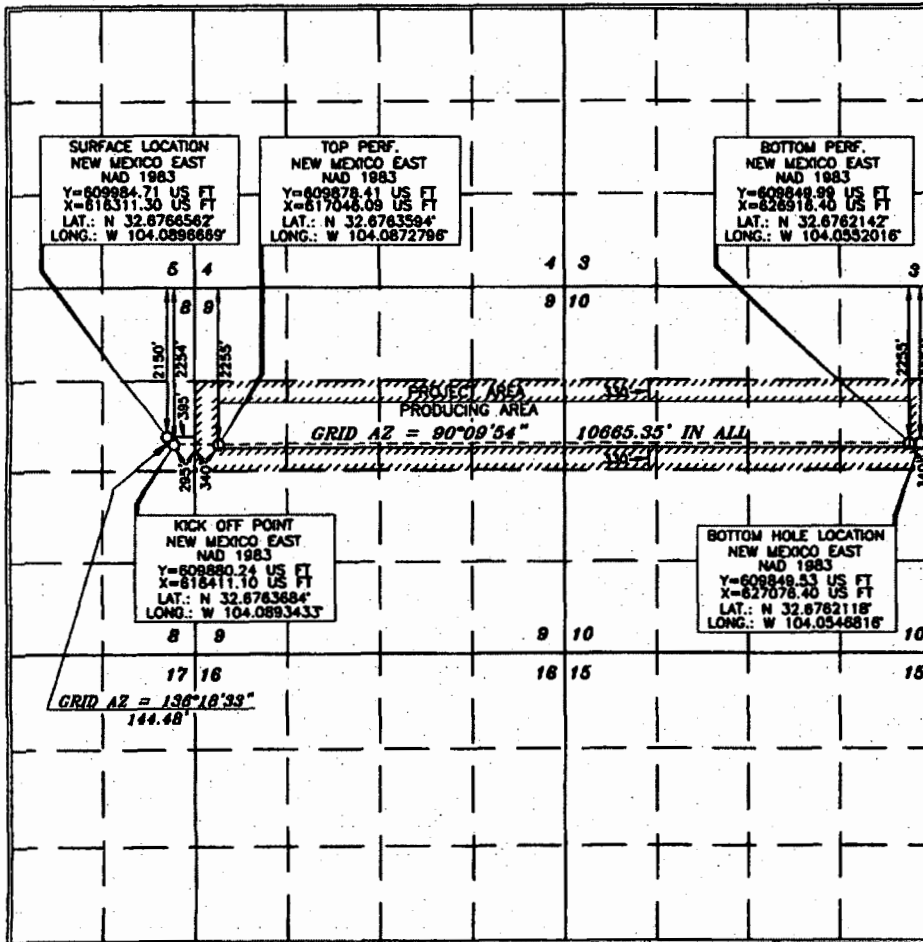

**OPERATOR CERTIFICATION**

I hereby certify that the information contained herein is true and complete to the best of my knowledge and belief, and that this organization either owns a working interest or subsurface mineral interest in the land including the proposed bottom hole location or has a right to drill this well at this location pursuant to a contract with an owner of such a mineral or working interest, or to a voluntary pooling agreement or a compulsory pooling order heretofore entered by the division.

*Justin Morris* 3/29/17  
Signature Date  
Justin Morris  
Printed Name  
Justin.Morris@oxy.com  
E-mail Address

**SURVEYOR CERTIFICATION**

I hereby certify that the information shown on this plat was plotted from field recorded actual surveys made by me or under my supervision and that the same is correct to the best of my belief.

**STEVE BERRY J. ASE**  
15079  
MARCH 1, 2017  
Date of Survey  
Signature and Seal of Professional Surveyor  
*Steve Berry* 3/1/2017  
Certificate Number 15079

WO# 170301WL-b (6A)

District I  
1425 N. French Dr., Hobbs, NM 88240  
Phone: (505) 394-4941 Fax: (505) 394-4728  
District II  
511 S. First St., Acacia, NM 88224  
Phone: (505) 749-1200 Fax: (505) 749-4728  
District III  
1000 Rio Grande Blvd., Aztec, NM 87409  
Phone: (505) 334-4776 Fax: (505) 334-4770  
District IV  
1220 S. St. Francis Dr., Santa Fe, NM 87505  
Phone: (505) 475-3400 Fax: (505) 475-3402

State of New Mexico  
Energy, Minerals & Natural Resources Department  
**OIL CONSERVATION DIVISION**  
1220 South St. Francis Dr.  
Santa Fe, NM 87505

Form C-102  
Revised August 1, 2011  
Submit one copy to appropriate  
District Office

AMENDED REPORT

**WELL LOCATION AND ACREAGE DEDICATION PLAT**

API Number <b>30-015-44154</b>	Pool Code <b>60660</b>	Pool Name <b>Turkey Track ; Bone Spring</b>
Property Code	Property Name <b>TURKEY TRACK "9-10" STATE</b>	Well Number <b>23H</b>
OGRID No. <b>192463</b>	Operator Name <b>OXY USA <del>INC.</del> WTP LP</b>	Elevation <b>3388.2'</b>

**Surface Location**

UL or lot no.	Section	Township	Range	Lot kds	Feet from the	North/South line	Feet from the	East/West line	County
P	8	19 SOUTH	29 EAST, N.M.P.M.		1195'	SOUTH	220'	EAST	EDDY

**Bottom Hole Location If Different From Surface**

UL or lot no.	Section	Township	Range	Lot kds	Feet from the	North/South line	Feet from the	East/West line	County
I	10	19 SOUTH	29 EAST, N.M.P.M.		1694'	SOUTH	180'	EAST	EDDY

Dedicated Acres <b>320</b>	Joint or Infill <b>Y</b>	Consolidation Code	Order No.
-------------------------------	-----------------------------	--------------------	-----------

No allowable will be assigned to this completion until all interests have been consolidated or a non-standard unit has been approved by the division.

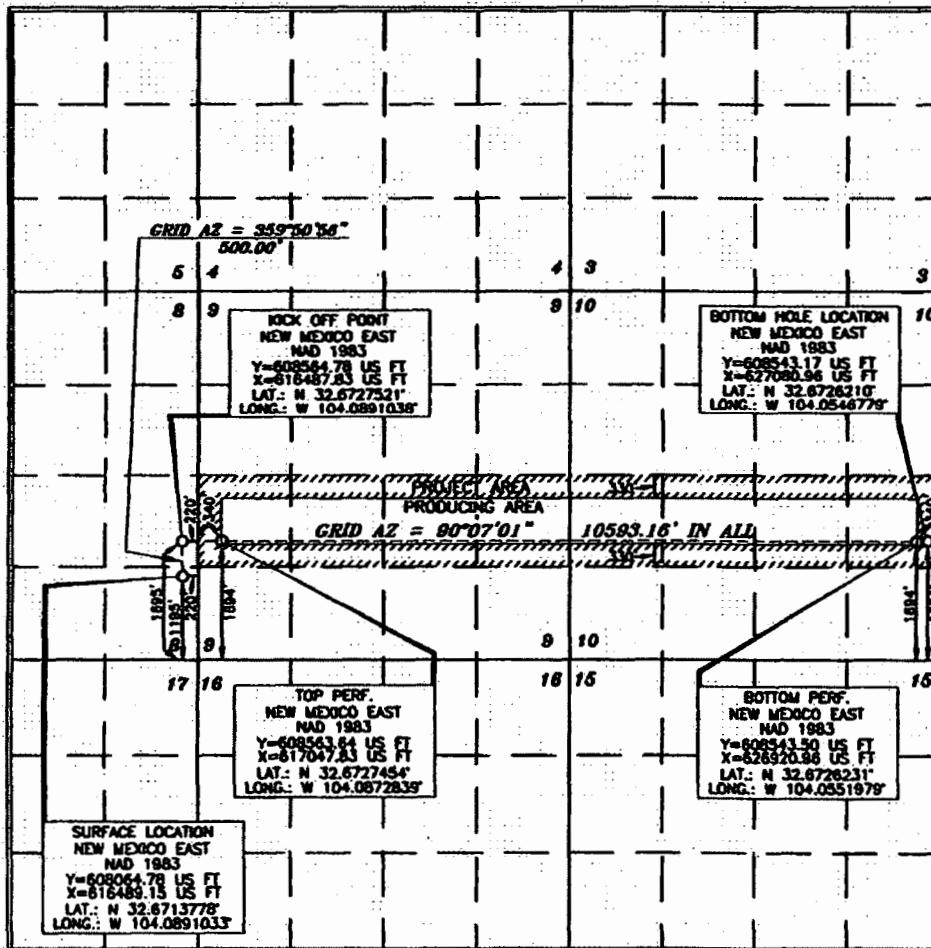

**OPERATOR CERTIFICATION**

I hereby certify that the information contained herein is true and complete to the best of my knowledge and belief, and that this organization either owns a working interest or advanced interest interest in the land including the proposed lease hole location or has a right to drill this well at this location pursuant to a contract with an owner of such a mineral or working interest, or to a voluntary pooling agreement or a compulsory pooling order hereinafter entered by the division.

*Justin Morris* 5/3/17  
Signature Date  
Justin Morris  
Printed Name  
Justin.Morris@oxy.com  
E-mail Address

**SURVEYOR CERTIFICATION**

I hereby certify that the information contained herein is true and complete to the best of my knowledge and belief, and that this organization either owns a working interest or advanced interest interest in the land including the proposed lease hole location or has a right to drill this well at this location pursuant to a contract with an owner of such a mineral or working interest, or to a voluntary pooling agreement or a compulsory pooling order hereinafter entered by the division.

**STEFAN FERRY, J. A.S.L.M.**  
15079  
MARCH 10, 2017  
PROFESSIONAL LAND SURVEYOR

Date of Survey  
Signature and Seal of Professional Surveyor  
*Stefan Ferry* 4/19/2017  
Certificate Number 15079

WD# 170310WL-b (KA)



**District I**  
 1225 N. French Dr., Santa Fe, NM 87505  
 Phone: (505) 839-6168 Fax: (505) 839-6220  
**District II**  
 611 S. First St., Azusa, NM 85209  
 Phone: (505) 749-4200 Fax: (505) 749-4220  
**District III**  
 1500 Rio Grande Blvd., Azusa, NM 87419  
 Phone: (505) 834-6178 Fax: (505) 834-6179  
**District IV**  
 1225 S. St. Francis Dr., Santa Fe, NM 87505  
 Phone: (505) 476-3469 Fax: (505) 476-3462

**State of New Mexico**  
**Energy, Minerals & Natural Resources Department**  
**OIL CONSERVATION DIVISION**  
 1220 South St. Francis Dr.  
 Santa Fe, NM 87505

**Form C-102**  
 Revised August 1, 2011  
 Submit one copy to appropriate  
 District Office

AMENDED REPORT

**WELL LOCATION AND ACREAGE DEDICATION PLAT**

<b>API Number</b> 30-015-44196	<b>Pool Code</b> 60660	<b>Pool Name</b> Turkey Track ; Bone Spring
<b>Property Code</b>	<b>Property Name</b> TURKEY TRACK "9-10" STATE	
<b>OGRID No.</b> 192463	<b>Operator Name</b> OXY USA INC. WTP LP	
		<b>Well Number</b> 24H
		<b>Elevation</b> 3388.4'

**Surface Location**

UL or lot no.	Section	Township	Range	Lot Idn	Feet from the	North/South line	Feet from the	East/West line	County
P	8	19 SOUTH	29 EAST, N.M.P.M.		1165'	SOUTH	220'	EAST	EDDY

**Bottom Hole Location If Different From Surface**

UL or lot no.	Section	Township	Range	Lot Idn	Feet from the	North/South line	Feet from the	East/West line	County
P	10	19 SOUTH	29 EAST, N.M.P.M.		380'	SOUTH	180'	EAST	EDDY

<b>Dedicated Acres</b> 320	<b>Joint or Infill</b> Y	<b>Consolidation Code</b>	<b>Order No.</b>
-------------------------------	-----------------------------	---------------------------	------------------

No allowable will be assigned to this completion until all interests have been consolidated or a non-standard unit has been approved by the division.

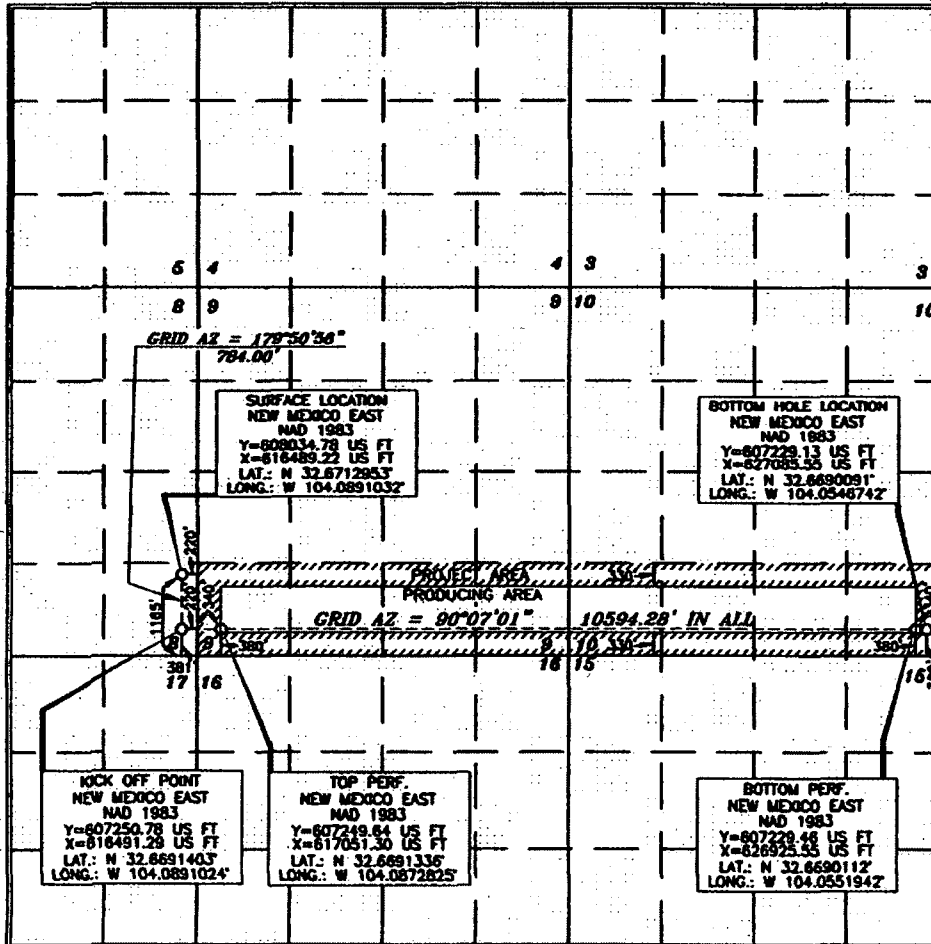

**OPERATOR CERTIFICATION**

I hereby certify that the information contained herein is true and complete to the best of my knowledge and belief, and that this organization either owns a working interest or mineral interest interest in the land including the proposed bottom hole location or has a right to drill this well at this location pursuant to a contract with an owner of such a mineral or working interest, or to a voluntary pooling agreement or a compulsory pooling order heretofore entered by the division.

Signature: Justin Morris Date: 5/4/17  
 Printed Name: Justin Morris  
 E-mail Address: Justin-Morris@oxy.com

**SURVEYOR CERTIFICATION**

I hereby certify that the well location information on this plat was plotted from the best of my knowledge and belief, and that the same is true and correct to the best of my belief.

Date of Survey: \_\_\_\_\_  
 Signature and Title: Terry Asch  
 Professional Surveyor  
 Certificate Number: 15079

District I  
1035 N. French Dr., Hobbs, NM 88240  
Phone: (575) 393-6161 Fax: (575) 393-6720  
District II  
811 S. First St., Aramis, NM 88210  
Phone: (575) 748-1283 Fax: (575) 748-9720  
District III  
1000 Rio Grande Road, Acton, NM 87410  
Phone: (505) 334-6178 Fax: (505) 334-6170  
District IV  
1220 S. St. Francis Dr., Santa Fe, NM 87505  
Phone: (505) 476-3460 Fax: (505) 476-3462

State of New Mexico  
Energy, Minerals & Natural Resources Department  
OIL CONSERVATION DIVISION  
1220 South St. Francis Dr.  
Santa Fe, NM 87505

Form C-102  
Revised August 1, 2011  
Submit one copy to appropriate  
District Office

AMENDED REPORT

WELL LOCATION AND ACREAGE DEDICATION PLAT

API Number 30-015-44113	Pool Code 60660	Pool Name Turkey Track ; Bone Spring
Property Code	Property Name TURKEY TRACK "9-10" STATE	Well Number 31H
OGRID No. 192463	Operator Name OXY USA <del>INC.</del> WTP LP	Elevation 3391.6'

Surface Location

UL or lot no.	Section	Township	Range	Lot Idn	Feet from the	North/South line	Feet from the	East/West line	County
A	8	19 SOUTH	29 EAST, N.M.P.M.		557'	NORTH	693'	EAST	EDDY

Bottom Hole Location If Different From Surface

UL or lot no.	Section	Township	Range	Lot Idn	Feet from the	North/South line	Feet from the	East/West line	County
A	10	19 SOUTH	29 EAST, N.M.P.M.		939'	NORTH	180'	EAST	EDDY

Dedicated Acres 320	Joint or Infill Y	Consolidation Code	Order No.
------------------------	----------------------	--------------------	-----------

No allowable will be assigned to this completion until all interests have been consolidated or a non-standard unit has been approved by the division.

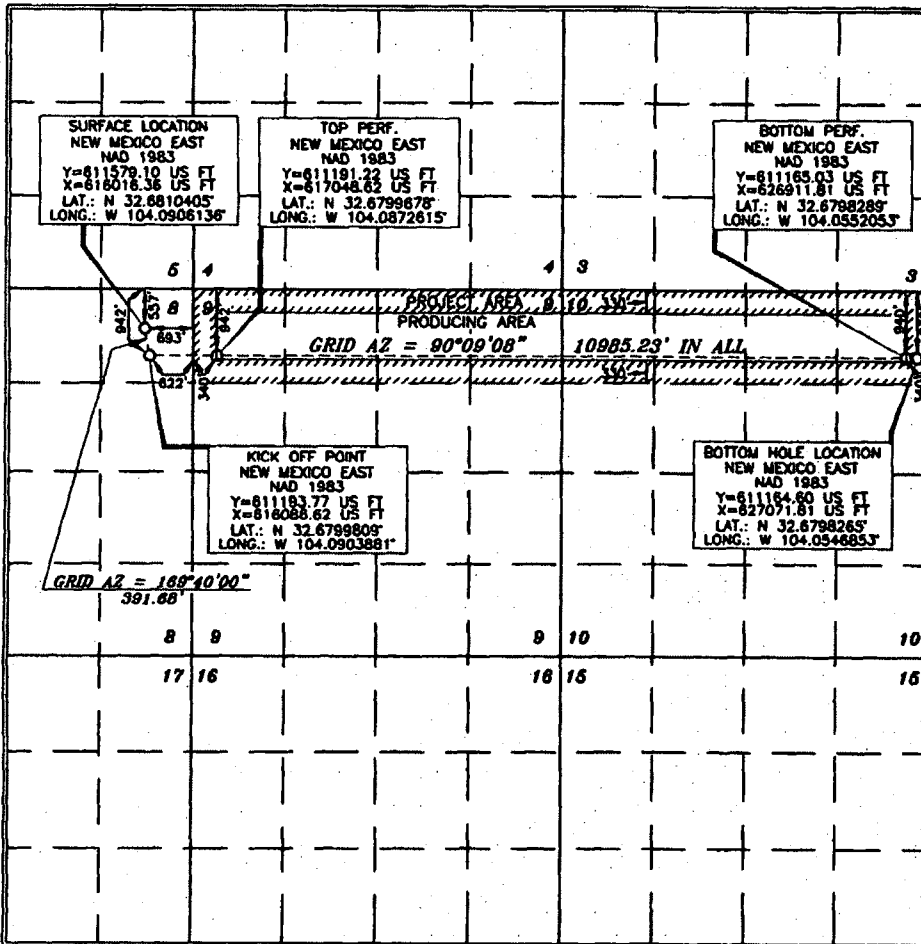

**OPERATOR CERTIFICATION**

I hereby certify that the information contained herein is true and complete to the best of my knowledge and belief, and that this organization either owns a working interest or undivided mineral interest in the land including the proposed bottom hole location or has a right to drill this well at this location pursuant to a contract with an owner of such a mineral or working interest, or to a voluntary pooling agreement or a compulsory pooling order hereafter entered by the division.

Signature: Justin Morris Date: 5/18/17  
Printed Name: Justin Morris  
E-mail Address: Justin-Morris@oxy.com

**SURVEYOR CERTIFICATION**

I hereby certify that the information shown on this plat was plotted from field notes of actual surveys made by me or under my supervision, and that the same is true and correct to the best of my belief.

Date of Survey: APRIL 14, 2017  
Signature and Seal of Professional Land Surveyor: Terry J. Ass  
Certificate Number: 15079

WOP 170310WL-c (KA)

District I  
1625 N. French Dr., Hobbs, NM 88240  
Phone: (575) 393-6161 Fax: (575) 393-0720  
District II  
911 S. First St., Artesia, NM 88210  
Phone: (575) 748-1283 Fax: (575) 748-0720  
District III  
1020 Rio Brazos Road, Aztec, NM 87410  
Phone: (505) 334-6178 Fax: (505) 334-6170  
District IV  
1220 S. St. Francis Dr., Santa Fe, NM 87505  
Phone: (505) 476-3460 Fax: (505) 476-3462

State of New Mexico  
Energy, Minerals & Natural Resources Department  
OIL CONSERVATION DIVISION  
1220 South St. Francis Dr.  
Santa Fe, NM 87505

Form C-102  
Revised August 1, 2011  
Submit one copy to appropriate  
District Office

AMENDED REPORT

WELL LOCATION AND ACREAGE DEDICATION PLAT

API Number 30-015-77109	Pool Code 60660	Pool Name Turkey Track; Bone Spring
Property Code	Property Name TURKEY TRACK "9-10" STATE	Well Number 32H
OGRID No. 16696 192463	Operator Name OXY USA INC. WTP LP	Elevation 3395.1'

Surface Location

UL or lot no.	Section	Township	Range	Lot Idn	Feet from the	North/South line	Feet from the	East/West line	County
H	8	19 SOUTH	29 EAST, N.M.P.M.		2180'	NORTH	395'	EAST	EDDY

Bottom Hole Location If Different From Surface

UL or lot no.	Section	Township	Range	Lot Idn	Feet from the	North/South line	Feet from the	East/West line	County
H	10	19 SOUTH	29 EAST, N.M.P.M.		2254'	NORTH	180'	EAST	EDDY

Dedicated Acres 320	Joint or Infill Y	Consolidation Code	Order No.
------------------------	----------------------	--------------------	-----------

No allowable will be assigned to this completion until all interests have been consolidated or a non-standard unit has been approved by the division.

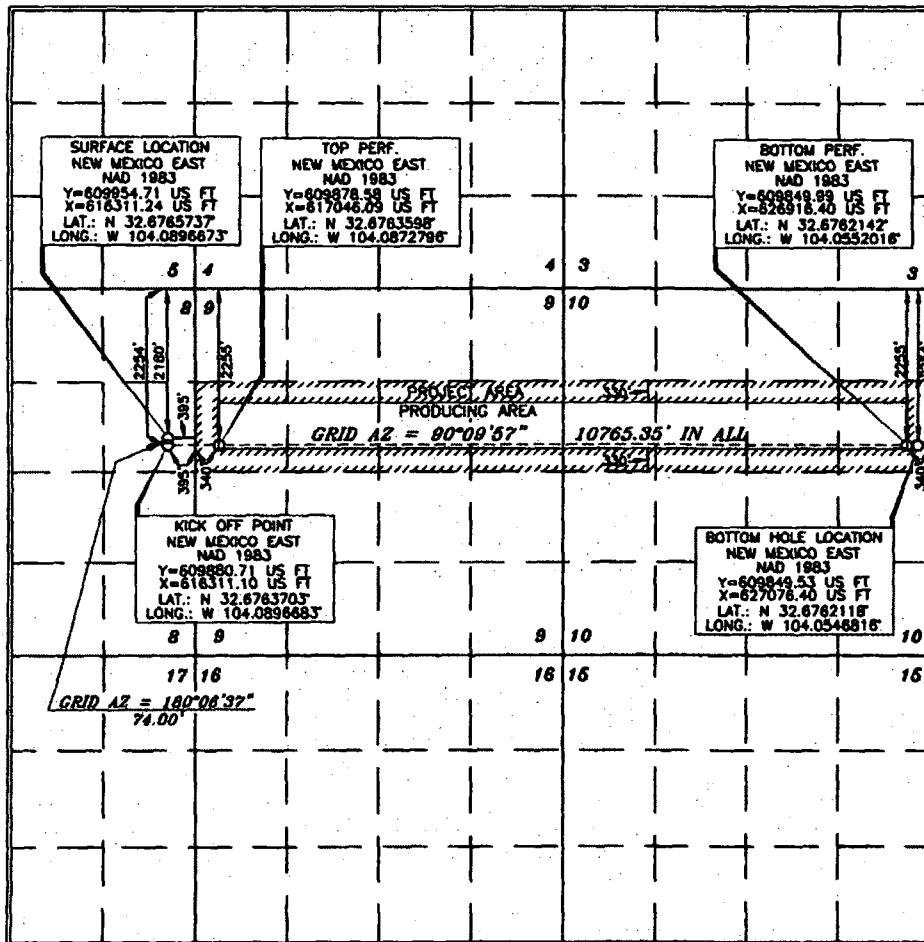

OPERATOR CERTIFICATION

I hereby certify that the information contained herein is true and complete to the best of my knowledge and belief, and that this organization either owns a working interest or undivided mineral interest in the land including the proposed bottom hole location or has a right to drill this well at this location pursuant to a contract with an owner of such a mineral or working interest, or to a voluntary pooling agreement or a compulsory pooling order heretofore entered by the division.

Justin Morris 3/22/17  
Signature Date

Justin Morris  
Printed Name  
Justin-Morris@oxy.com  
E-mail Address

SURVEYOR CERTIFICATION

I hereby certify that the well location shown on this plat was plotted from field notes of recent surveys made by me or under my supervision, and that the same is true and correct to the best of my belief.

15079  
MARCH 1, 2017  
Date of Survey  
Signature and Seal of Professional Surveyor

Terry J. Aseel 3/7/2017  
Certificate Number 15079

District I  
1823 N. French Dr., Hobbs, NM 88240  
Phone: (575) 593-6161 Fax: (575) 593-0720  
District II  
811 S. First St., Artesia, NM 88210  
Phone: (575) 748-1283 Fax: (575) 748-9720  
District III  
1000 Rio Brazos Road, Aztec, NM 87410  
Phone: (505) 334-6178 Fax: (505) 334-6170  
District IV  
1220 S. St. Francis Dr., Santa Fe, NM 87505  
Phone: (505) 476-3460 Fax: (505) 476-3462

State of New Mexico  
Energy, Minerals & Natural Resources Department  
**OIL CONSERVATION DIVISION**  
1220 South St. Francis Dr.  
Santa Fe, NM 87505

Form C-102  
Revised August 1, 2011  
Submit one copy to appropriate  
District Office

AMENDED REPORT

**WELL LOCATION AND ACREAGE DEDICATION PLAT**

API Number <b>30-015-44194</b>	Pool Code <b>60660</b>	Pool Name <b>Turkey Track ; Bone Spring</b>
Property Code	Property Name <b>TURKEY TRACK "9-10" STATE</b>	Well Number <b>33H</b>
OGRID No. <b>192463</b>	Operator Name <b>OXY USA <del>INC.</del> WTP LP</b>	Elevation <b>3379.6'</b>

**Surface Location**

UL or lot no.	Section	Township	Range	Lot Idn	Feet from the	North/South line	Feet from the	East/West line	County
P	8	19 SOUTH	29 EAST, N.M.P.M.		801'	SOUTH	581'	EAST	EDDY

**Bottom Hole Location If Different From Surface**

UL or lot no.	Section	Township	Range	Lot Idn	Feet from the	North/South line	Feet from the	East/West line	County
I	10	19 SOUTH	29 EAST, N.M.P.M.		1694'	SOUTH	180'	EAST	EDDY

Dedicated Acres <b>320</b>	Joint or Infill <b>Y</b>	Consolidation Code	Order No.
-------------------------------	-----------------------------	--------------------	-----------

No allowable will be assigned to this completion until all interests have been consolidated or a non-standard unit has been approved by the division.

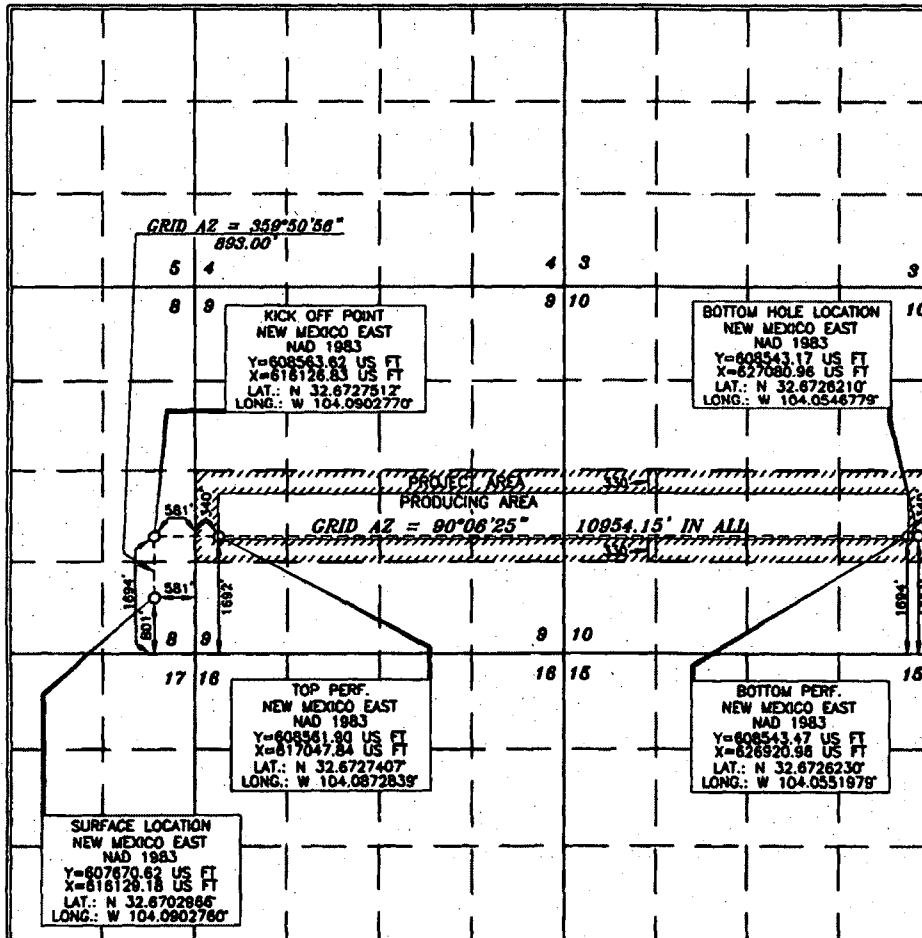

**OPERATOR CERTIFICATION**

I hereby certify that the information contained herein is true and complete to the best of my knowledge and belief, and that this organization either owns a working interest or unleased mineral interest in the land including the proposed bottom hole location or has a right to drill this well at this location pursuant to a contract with an owner of such a mineral or working interest, or to a voluntary pooling agreement or a compulsory pooling order heretofore entered by the division.

Signature: Justin Morris Date: 9/18/17  
 Printed Name: Justin Morris  
 E-mail Address: Justin.Morris@oxy.com

**SURVEYOR CERTIFICATION**

I hereby certify that the well location shown on this plat was plotted from a true and correct survey or actual surveys made by me or under my supervision, and that the same is true and correct to the best of my belief.

Date of Survey: SEP 10 2017  
 Signature and Title: Tony J. As... PROFESSIONAL LAND SURVEYOR  
 Certificate Number: 15079

District I  
1423 N. French Dr., Hobbs, NM 88240  
Phone: (575) 393-6161 Fax: (575) 393-0720

District II  
811 S. First St., Aramis, NM 88210  
Phone: (575) 748-1283 Fax: (575) 748-0720

District III  
1000 Rio Blanco Road, Aztec, NM 87410  
Phone: (505) 334-6178 Fax: (505) 334-6170

District IV  
1220 E. El Francis Dr., Santa Fe, NM 87505  
Phone: (505) 476-3450 Fax: (505) 476-3452

State of New Mexico  
Energy, Minerals & Natural Resources Department  
OIL CONSERVATION DIVISION  
1220 South St. Francis Dr.  
Santa Fe, NM 87505

Form C-102  
Revised August 1, 2011  
Submit one copy to appropriate  
District Office

AMENDED REPORT

WELL LOCATION AND ACREAGE DEDICATION PLAT

API Number <b>30-015-44195</b>	Pool Code <b>60660</b>	Pool Name <b>Turkey Track ; Bone Spring</b>
Property Code	Property Name <b>TURKEY TRACK "9-10" STATE</b>	Well Number <b>34H</b>
OGRID No. <b>192463</b>	Operator Name <b>OXY USA WTP LP</b>	Elevation <b>3379.7'</b>

Surface Location

UL or lot no.	Section	Township	Range	Lot Idn	Feet from the	North/South line	Feet from the	East/West line	County
P	8	19 SOUTH	29 EAST, N.M.P.M.		786'	SOUTH	555'	EAST	EDDY

Bottom Hole Location If Different From Surface

UL or lot no.	Section	Township	Range	Lot Idn	Feet from the	North/South line	Feet from the	East/West line	County
P	10	19 SOUTH	29 EAST, N.M.P.M.		380'	SOUTH	180'	EAST	EDDY

Dedicated Acres <b>320</b>	Joint or Infill <b>Y</b>	Consolidation Code	Order No.
-------------------------------	-----------------------------	--------------------	-----------

No allowable will be assigned to this completion until all interests have been consolidated or a non-standard unit has been approved by the division.

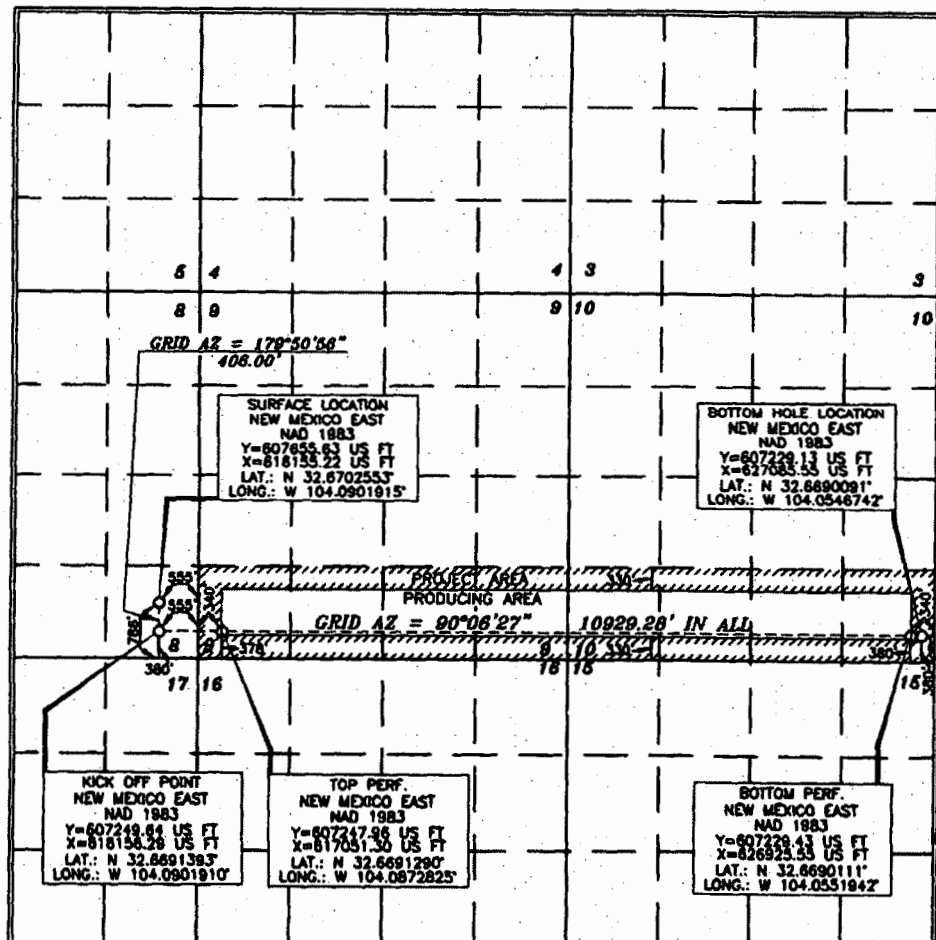

**OPERATOR CERTIFICATION**

I hereby certify that the information contained herein is true and complete to the best of my knowledge and belief, and that this organization either owns a working interest or undivided mineral interest in the land including the proposed bottom hole location or has a right to drill this well at this location pursuant to a contract with an owner of such a mineral or working interest, or to a voluntary pooling agreement or a compulsory pooling order heretofore entered by the division.

*Justin Morris*  
Signature  
Date: **05/18/17**

*Justin Morris*  
Printed Name  
*Justin\_Morris@oxy.com*  
E-mail Address

**SURVEYOR CERTIFICATION**

I hereby certify that the information shown on this plat was plotted from the original or correct surveys made by me or by my surveyors, and that the same is true and correct to the best of my belief.

**TERRY J. ASH**  
Signature  
Date of Survey: **MARCH 8, 2017**

**15079**  
Certificate Number

*Terry Ash*  
Signature  
Certificate Number: **15079**

District I  
1625 N. French Dr., Hobbs, NM 88240  
Phone: (575) 393-6161 Fax: (575) 393-0720  
District II  
811 S. First St., Artesia, NM 88210  
Phone: (575) 748-1283 Fax: (575) 748-9720  
District III  
1000 Rio Brazos Road, Aztec, NM 87410  
Phone: (505) 334-6178 Fax: (505) 334-6170  
District IV  
1220 S. St. Francis Dr., Santa Fe, NM 87505  
Phone: (505) 476-3400 Fax: (505) 476-3462

State of New Mexico  
Energy, Minerals & Natural Resources Department  
OIL CONSERVATION DIVISION  
1220 South St. Francis Dr.  
Santa Fe, NM 87505

Form C-102  
Revised August 1, 2011  
Submit one copy to appropriate  
District Office

AMENDED REPORT

WELL LOCATION AND ACREAGE DEDICATION PLAT

API Number 30-015 - 44141	Pool Code 60660	Pool Name Turkey Track; Bone Spring
Property Code 317664	Property Name TURKEY TRACK "B-7" STATE	Well Number 21H
OGRID No. 16696	Operator Name OXY USA <del>INC</del> WTP LP	Elevation 3392.7'

Surface Location

UL or lot no.	Section	Township	Range	Lot Idn	Feet from the	North/South line	Feet from the	East/West line	County
D	9	19 SOUTH	29 EAST, N.M.P.M.		1088'	NORTH	70'	WEST	EDDY

Bottom Hole Location If Different From Surface

UL or lot no.	Section	Township	Range	Lot Idn	Feet from the	North/South line	Feet from the	East/West line	County
1	7	19 SOUTH	29 EAST, N.M.P.M.		380'	NORTH	180'	WEST	EDDY

Dedicated Acres 312.88	Joint or Infill Y	Consolidation Code	Order No.
---------------------------	----------------------	--------------------	-----------

No allowable will be assigned to this completion until all interests have been consolidated or a non-standard unit has been approved by the division.

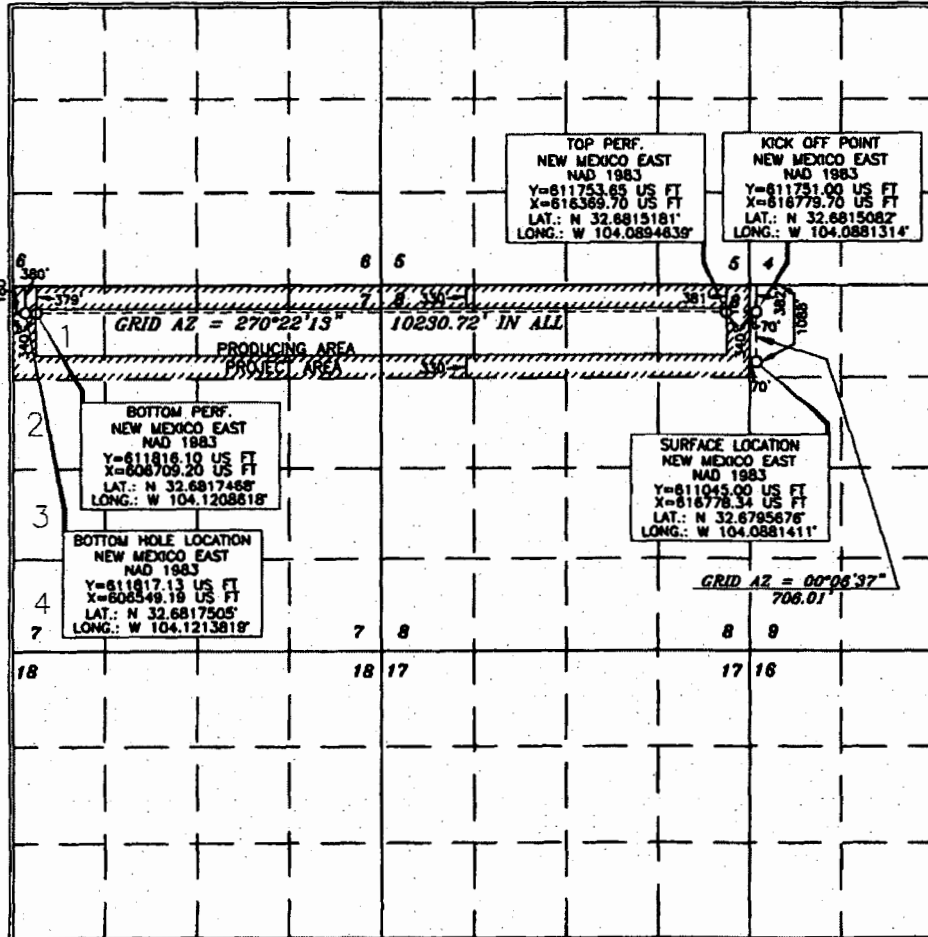

**OPERATOR CERTIFICATION**

I hereby certify that the information contained herein is true and complete to the best of my knowledge and belief, and that this organization either owns a working interest or unleased mineral interest in the land including the proposed bottom hole location or has a right to drill this well at this location pursuant to a contract with an owner of such a mineral or working interest, or to a voluntary pooling agreement or a compulsory pooling order heretofore entered by the division.

Signature: Justin Morris Date: 4/19/12  
Printed Name: Justin Morris  
E-mail Address: Justin.Morris@oxy.com

**SURVEYOR CERTIFICATION**

I hereby certify that the accuracy shown on this plat was obtained from actual surveys made by me or under my supervision, and that the same is true and correct to the best of my belief.

Signature and Seal: STEVE J. ASH  
Professional Land Surveyor  
Date of Survey: MARCH 6, 2017  
Certificate Number: 15079

Signature: Justin Morris Date: 3/27/2017  
Certificate Number: 15079

District I  
1625 N. French Dr., Hobbs, NM 88240  
Phone: (575) 393-6161 Fax: (575) 393-0720  
District II  
811 S. First St., Aramis, NM 88210  
Phone: (575) 748-1283 Fax: (575) 748-9720  
District III  
1000 Rio Brazos Road, Aztec, NM 87410  
Phone: (505) 334-6178 Fax: (505) 334-6178  
District IV  
1220 S. St. Francis Dr., Santa Fe, NM 87505  
Phone: (505) 476-3460 Fax: (505) 476-3463

State of New Mexico  
Energy, Minerals & Natural Resources Department  
**OIL CONSERVATION DIVISION**  
1220 South St. Francis Dr.  
Santa Fe, NM 87505

Form C-102  
Revised August 1, 2011  
Submit one copy to appropriate  
District Office

AMENDED REPORT

**WELL LOCATION AND ACREAGE DEDICATION PLAT**

API Number <b>30-015-41142</b>	Pool Code <b>60660</b>	Pool Name <b>Turkey Track ; Bone Spring</b>
Property Code	Property Name <b>TURKEY TRACK "8-7" STATE</b>	Well Number <b>22H</b>
OGRID No. <b>16696</b>	Operator Name <b>OXY USA INC. WTP LP</b>	Elevation <b>3392.6'</b>

**Surface Location**

UL or lot no.	Section	Township	Range	Lot Idn	Feet from the	North/South line	Feet from the	East/West line	County
D	9	19 SOUTH	29 EAST, N.M.P.M.		1118'	NORTH	70'	WEST	EDDY

**Bottom Hole Location If Different From Surface**

UL or lot no.	Section	Township	Range	Lot Idn	Feet from the	North/South line	Feet from the	East/West line	County
2	7	19 SOUTH	29 EAST, N.M.P.M.		1848'	NORTH	180'	WEST	EDDY

Dedicated Acres <b>312.82</b>	Joint or Infill <b>Y</b>	Consolidation Code	Order No.
----------------------------------	-----------------------------	--------------------	-----------

No allowable will be assigned to this completion until all interests have been consolidated or a non-standard unit has been approved by the division.

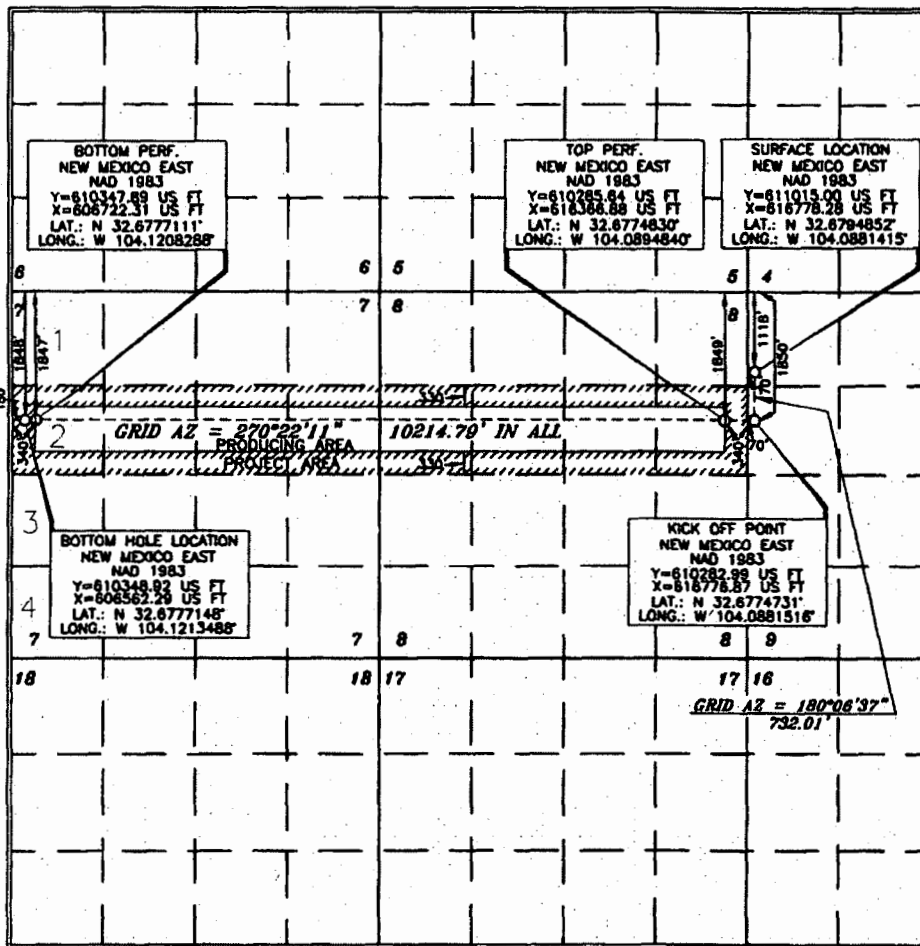

**OPERATOR CERTIFICATION**

I hereby certify that the information contained herein is true and complete to the best of my knowledge and belief, and that this organization either owns a working interest or unleased mineral interest in the land including the proposed bottom hole location or has a right to drill this well at this location pursuant to a contract with an owner of such a mineral or working interest, or to a voluntary pooling agreement or a compulsory pooling order heretofore entered by the division.

*Justin Morris* 4/20/17  
Signature Date  
Justin Morris  
Printed Name  
Justin\_Morris@oxy.com  
E-mail Address

**SURVEYOR CERTIFICATION**

I hereby certify that the information shown on this plat was obtained from field notes of actual surveys made by me or under my supervision and that the same is true and correct to the best of my belief.

**FERRY J AS**  
15079  
MARCH 8, 2017  
Date of Survey  
Signature and Seal of Professional Land Surveyor  
*Ferry J As* 3/21/2017  
Certificate Number 15079

**District I**  
1625 N. French Dr., Hobbs, NM 88240  
Phone: (575) 393-6161 Fax: (575) 393-0720

**District II**  
811 S. First St., Arroyo, NM 88210  
Phone: (575) 748-1283 Fax: (575) 748-9720

**District III**  
1000 Rio Bravo Road, Aztec, NM 87410  
Phone: (505) 334-6178 Fax: (505) 334-6170

**District IV**  
1220 S. St. Francis Dr., Santa Fe, NM 87505  
Phone: (505) 476-3460 Fax: (505) 476-3462

**State of New Mexico**  
**Energy, Minerals & Natural Resources Department**  
**OIL CONSERVATION DIVISION**  
1220 South St. Francis Dr.  
Santa Fe, NM 87505

Form C-102  
Revised August 1, 2011  
Submit one copy to appropriate  
District Office

AMENDED REPORT

**WELL LOCATION AND ACREAGE DEDICATION PLAT**

API Number <b>30-015-44143</b>	Pool Code <b>60660</b>	Pool Name <b>Turkey Track; Bone Spring</b>
Property Code	Property Name <b>TURKEY TRACK "8-7" STATE</b>	Well Number <b>23H</b>
OGRID No. <b>16696</b>	Operator Name <b>OXY USA INC.</b>	Elevation <b>3381.0'</b>

**Surface Location**

UL or lot no.	Section	Township	Range	Lot Idn	Feet from the	North/South line	Feet from the	East/West line	County
<b>M</b>	<b>9</b>	<b>19 SOUTH</b>	<b>29 EAST, N.M.P.M.</b>		<b>1254'</b>	<b>SOUTH</b>	<b>195'</b>	<b>WEST</b>	<b>EDDY</b>

**Bottom Hole Location If Different From Surface**

UL or lot no.	Section	Township	Range	Lot Idn	Feet from the	North/South line	Feet from the	East/West line	County
<b>3</b>	<b>7</b>	<b>19 SOUTH</b>	<b>29 EAST, N.M.P.M.</b>		<b>1948'</b>	<b>SOUTH</b>	<b>180'</b>	<b>WEST</b>	<b>EDDY</b>

Dedicated Acres <b>312.78</b>	Joint or Infill <b>/</b>	Consolidation Code	Order No.
----------------------------------	-----------------------------	--------------------	-----------

No allowable will be assigned to this completion until all interests have been consolidated or a non-standard unit has been approved by the division.

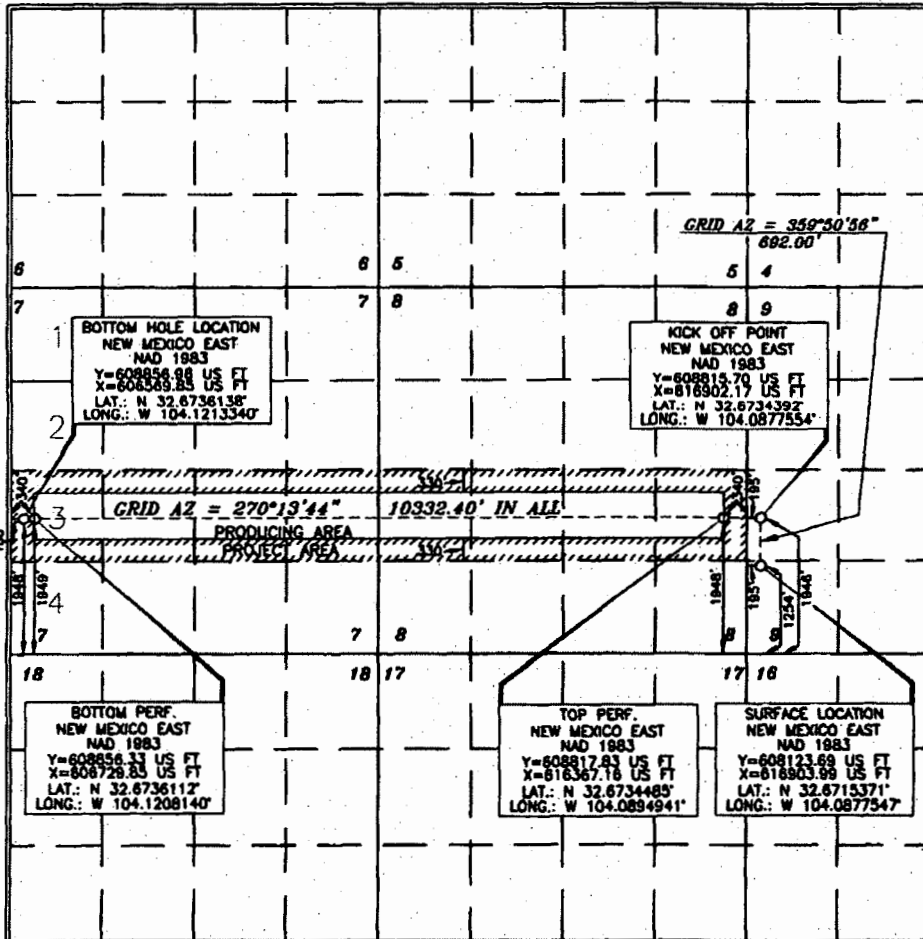

**OPERATOR CERTIFICATION**

I hereby certify that the information contained herein is true and complete to the best of my knowledge and belief, and that this organization either owns a working interest or substantial mineral interest in the land including the proposed bottom hole location or has a right to drill this well at this location pursuant to a contract with an owner of such a mineral or working interest, or to a voluntary pooling agreement or a compulsory pooling order heretofore entered by the division.

Signature: *Justin Morris* Date: **4/24/17**  
 Printed Name: **Justin Morris**  
 E-mail Address: **Justin\_Morris@oxy.com**

**SURVEYOR CERTIFICATION**

I hereby certify that the well location shown on this plat was plotted from the results of actual surveys made by me or under my supervision, and that the same is true and correct to the best of my belief.

Date of Survey: **MARCH 2, 2017**  
 Signature and Seal: *Terry J. Aspinwall*  
 Professional Surveyor: **15079**  
 Certificate Number: **15079**



District I  
1625 N. French Dr., Hobbs, NM 88240  
Phone: (575) 393-6181 Fax: (575) 393-0720

District II  
811 S. First St., Artesia, NM 88210  
Phone: (575) 748-1283 Fax: (575) 748-0720

District III  
1000 Rio Brazos Road, Aztec, NM 87410  
Phone: (505) 334-6178 Fax: (505) 334-6170

District IV  
1220 S. St. Francis Dr., Santa Fe, NM 87505  
Phone: (505) 476-3460 Fax: (505) 476-3462

State of New Mexico  
Energy, Minerals & Natural Resources Department  
**OIL CONSERVATION DIVISION**  
1220 South St. Francis Dr.  
Santa Fe, NM 87505

Form C-102  
Revised August 1, 2011  
Submit one copy to appropriate  
District Office

AMENDED REPORT

**WELL LOCATION AND ACREAGE DEDICATION PLAT**

API Number <b>30-015-44145</b>	Pool Code <b>60660</b>	Pool Name <b>Turkey Track; Bone Spring</b>
Property Code	Property Name <b>TURKEY TRACK "B-7" STATE</b>	Well Number <b>24H</b>
OGRID No. <b>16696</b>	Operator Name <b>OXY USA INC.</b>	Elevation <b>3379.7'</b>

**Surface Location**

UL or lot no.	Section	Township	Range	Lot Idn	Feet from the	North/South line	Feet from the	East/West line	County
M	9	19 SOUTH	29 EAST, N.M.P.M.		1224'	SOUTH	195'	WEST	EDDY

**Bottom Hole Location If Different From Surface**

UL or lot no.	Section	Township	Range	Lot Idn	Feet from the	North/South line	Feet from the	East/West line	County
4	7	19 SOUTH	29 EAST, N.M.P.M.		480'	SOUTH	180'	WEST	EDDY

Dedicated Acres <b>312.72</b>	Joint or Infill <b>Y</b>	Consolidation Code	Order No.
----------------------------------	-----------------------------	--------------------	-----------

No allowable will be assigned to this completion until all interests have been consolidated or a non-standard unit has been approved by the division.

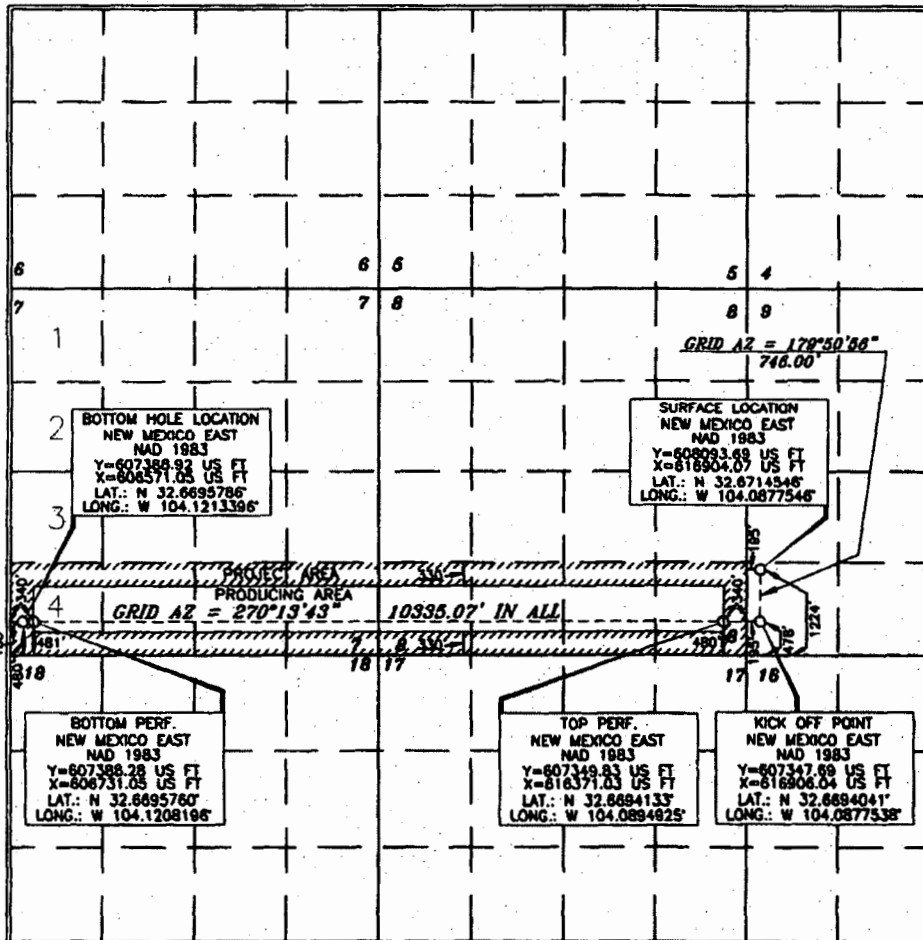

**OPERATOR CERTIFICATION**

I hereby certify that the information contained herein is true and complete to the best of my knowledge and belief, and that this organization either owns a working interest or undivided mineral interest in the land including the proposed bottom hole location or has a right to drill this well at this location pursuant to a contract with an owner of such a mineral or working interest, or to a voluntary pooling agreement or a compulsory pooling order heretofore created by the division.

Signature: Justin Morris Date: 4/26/17

Printed Name: Justin Morris

E-mail Address: Justin\_Morris@oxy.com

**SURVEYOR CERTIFICATION**

I hereby certify that the well location shown on this plat was placed from the most recent of accurate surveys made by me or under my supervision, and that the same is true and correct to the best of my belief.

Date of Survey: MARCH 2, 2017

Signature and Seal of Professional Surveyor: Terry J. Case

Certificate Number: 15079

WOF 170302WL-0 (KA)

**District I**  
1625 N. French Dr., Hobbs, NM 88240  
Phone: (575) 393-6161 Fax: (575) 393-0720  
**District II**  
871 S. First St., Arroyo, NM 88210  
Phone: (575) 748-1283 Fax: (575) 748-0720  
**District III**  
1000 Rio Bravo Road, Aztec, NM 87410  
Phone: (505) 334-6178 Fax: (505) 334-6170  
**District IV**  
1220 S. St. Francis Dr., Santa Fe, NM 87505  
Phone: (505) 476-3460 Fax: (505) 476-3462

**State of New Mexico**  
**Energy, Minerals & Natural Resources Department**  
**OIL CONSERVATION DIVISION**  
1220 South St. Francis Dr.  
Santa Fe, NM 87505

Form C-102  
Revised August 1, 2011  
Submit one copy to appropriate  
District Office

AMENDED REPORT

**WELL LOCATION AND ACREAGE DEDICATION PLAT**

API Number <b>30-015-44266</b>	Pool Code <b>60660</b>	Pool Name <b>Turkey Track ; Bone Spring</b>
Property Code	Property Name <b>TURKEY TRACK "8-7" STATE</b>	Well Number <b>31H</b>
OGRID No. <b>192463</b>	Operator Name <b>OXY USA WTP LP</b>	Elevation <b>3397.2'</b>

**Surface Location**

UL or lot no.	Section	Township	Range	Lot Idn	Feet from the	North/South line	Feet from the	East/West line	County
D	9	19 SOUTH	29 EAST, N.M.P.M.		1099'	NORTH	450'	WEST	EDDY

**Bottom Hole Location If Different From Surface**

UL or lot no.	Section	Township	Range	Lot Idn	Feet from the	North/South line	Feet from the	East/West line	County
1	7	19 SOUTH	29 EAST, N.M.P.M.		380'	NORTH	180'	WEST	EDDY

Dedicated Acres <b>312.88</b>	Joint or Infill <b>Y</b>	Consolidation Code	Order No.
----------------------------------	-----------------------------	--------------------	-----------

No allowable will be assigned to this completion until all interests have been consolidated or a non-standard unit has been approved by the division.

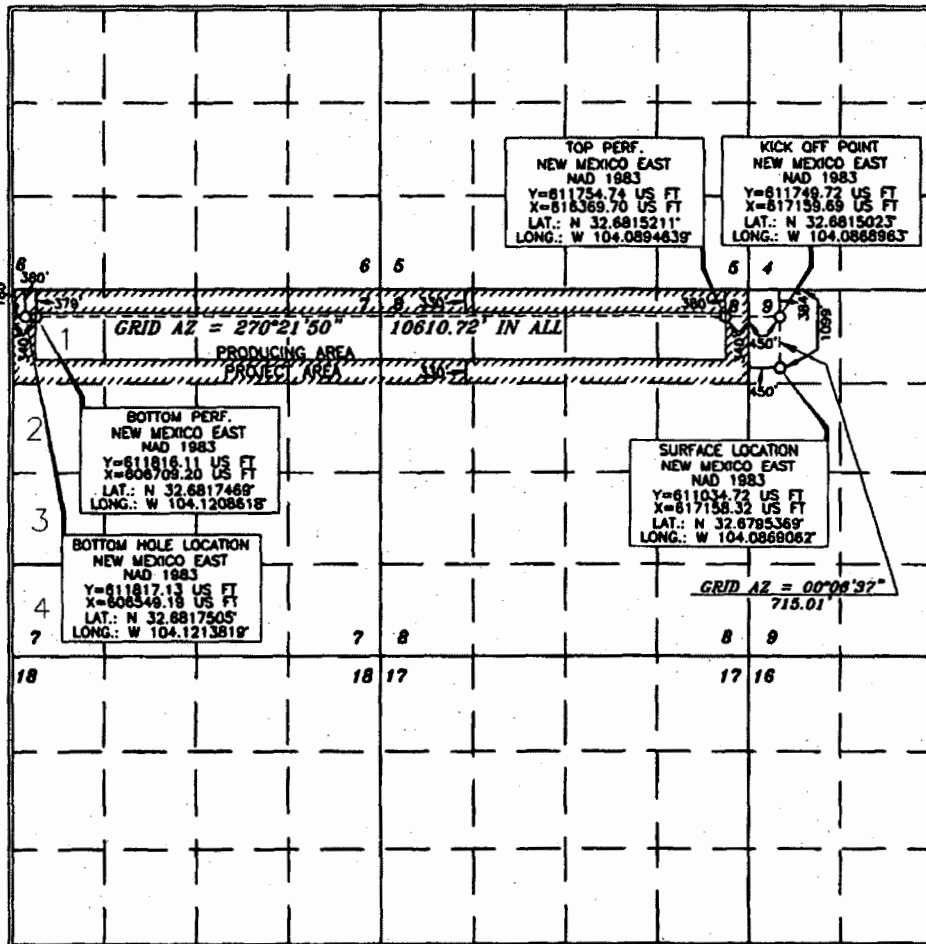

**OPERATOR CERTIFICATION**

*I hereby certify that the information contained herein is true and complete to the best of my knowledge and belief, and that this organization either owns a working interest or unleased mineral interest in the land including the proposed bottom hole location or has a right to drill this well at this location pursuant to a contract with an owner of such a mineral or working interest, or to a voluntary pooling agreement or a compulsory pooling order heretofore entered by the division.*

Justin Morris 5/23/17  
Signature Date

Justin Morris  
Printed Name  
Justin\_Morris@oxy.com  
E-mail Address

**SURVEYOR CERTIFICATION**

*I hereby certify that the well location shown on this plat was plotted from field notes of actual surveys made by me or under my supervision and that the same is true and correct to the best of my belief.*

**ERRY, JAS**  
**15079**  
**MARCH 8, 2017**  
Date of Survey

Signature and Seal of Professional Land Surveyor  
**15079**  
Certificate Number

Terry J. As... 3/22/2017  
Certificate Number 15079

WD/ 170308WL-c (KA)

District I  
1625 N. French Dr., Hobbs, NM 88240  
Phone: (575) 393-6161 Fax: (575) 393-0720  
District II  
611 S. First St., Arroyo, NM 88210  
Phone: (575) 748-1283 Fax: (575) 748-9770  
District III  
1000 Rio Grande Road, Aztec, NM 87410  
Phone: (505) 334-6178 Fax: (505) 334-6170  
District IV  
1220 S. St. Francis Dr., Santa Fe, NM 87505  
Phone: (505) 476-3460 Fax: (505) 476-3462

State of New Mexico  
Energy, Minerals & Natural Resources Department  
**OIL CONSERVATION DIVISION**  
1220 South St. Francis Dr.  
Santa Fe, NM 87505

Form C-102  
Revised August 1, 2011  
Submit one copy to appropriate  
District Office

AMENDED REPORT

**WELL LOCATION AND ACREAGE DEDICATION PLAT**

API Number <b>30-015-44267</b>	Pool Code <b>60660</b>	Pool Name <b>Turkey Track ; Bone Spring</b>
Property Code	Property Name <b>TURKEY TRACK "B-7" STATE</b>	Well Number <b>32H</b>
OGRID No. <b>192463</b>	Operator Name <b>OXY USA <del>INC.</del> WTA LP</b>	Elevation <b>3395.8'</b>

**Surface Location**

UL or lot no.	Section	Township	Range	Lot Ids	Feet from the	North/South line	Feet from the	East/West line	County
D	9	19 SOUTH	29 EAST, N.M.P.M.		1129'	NORTH	450'	WEST	EDDY

**Bottom Hole Location If Different From Surface**

UL or lot no.	Section	Township	Range	Lot Ids	Feet from the	North/South line	Feet from the	East/West line	County
2	7	19 SOUTH	29 EAST, N.M.P.M.		1848'	NORTH	180'	WEST	EDDY

Dedicated Acres <b>312.82</b>	Joint or Infill <b>Y</b>	Consolidation Code	Order No.
----------------------------------	-----------------------------	--------------------	-----------

No allowable will be assigned to this completion until all interests have been consolidated or a non-standard unit has been approved by the division.

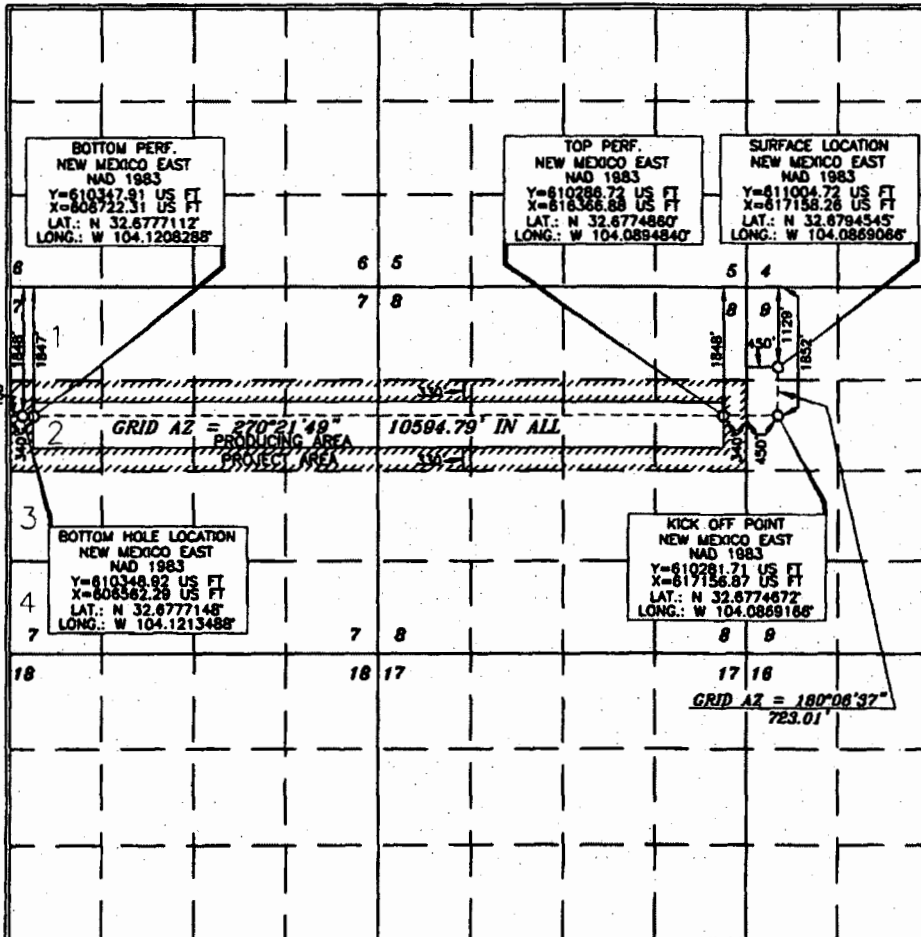

**OPERATOR CERTIFICATION**

I hereby certify that the information contained herein is true and complete to the best of my knowledge and belief, and that this organization either owns a working interest or undivided mineral interest in the land including the proposed bottom hole location or has a right to drill this well at this location pursuant to a contract with an owner of such a mineral or working interest, or to a voluntary pooling agreement or a compulsory pooling order heretofore entered by the division.

*Justin Morris* 5/23/17  
Signature Date  
Justin Morris  
Printed Name  
Justin\_Morris@oxy.com  
E-mail Address

**SURVEYOR CERTIFICATION**

I hereby certify that the information shown on this plat was plotted from original or reduced surveys made by me or under my supervision and that the same is correct to the best of my belief.

**TERRY J. ASH**  
15079  
MARCH 8, 2017  
Date of Survey  
Signature and Seal of Professional Land Surveyor  
*Terry Ash* 3/2/2017  
Certificate Number 15079

WO# 170308WL-b (NA)

District I  
1635 N. French Dr., Hobbs, NM 88240  
Phone: (575) 393-6161 Fax: (575) 393-0720  
District II  
411 S. First St., Artesian, NM 88210  
Phone: (575) 748-1283 Fax: (575) 748-0720  
District III  
1000 Rio Brazos Road, Aztec, NM 87410  
Phone: (505) 334-6178 Fax: (505) 334-6170  
District IV  
1220 S. St. Francis Dr., Santa Fe, NM 87505  
Phone: (505) 476-3460 Fax: (505) 476-3462

State of New Mexico  
Energy, Minerals & Natural Resources Department  
**OIL CONSERVATION DIVISION**  
1220 South St. Francis Dr.  
Santa Fe, NM 87505

Form C-102  
Revised August 1, 2011  
Submit one copy to appropriate  
District Office

AMENDED REPORT

**WELL LOCATION AND ACREAGE DEDICATION PLAT**

API Number <b>30-015-44159</b>	Pool Code <b>60660</b>	Pool Name <b>Turkey Track; Bone Spring</b>
Property Code	Property Name <b>TURKEY TRACK "8-7" STATE</b>	Well Number <b>33H</b>
OGRID No. <b>192463</b>	Operator Name <b>OXY USA WTP LP</b>	Elevation <b>3382.9'</b>

**Surface Location**

UL or lot no.	Section	Township	Range	Lot ldn	Feet from the	North/South line	Feet from the	East/West line	County
L	9	19 SOUTH	29 EAST, N.M.P.M.		1444'	SOUTH	570'	WEST	EDDY

**Bottom Hole Location If Different From Surface**

UL or lot no.	Section	Township	Range	Lot ldn	Feet from the	North/South line	Feet from the	East/West line	County
3	7	19 SOUTH	29 EAST, N.M.P.M.		1948'	SOUTH	180'	WEST	EDDY

Dedicated Acres <b>312.78</b>	Joint or Infill <b>Y</b>	Consolidation Code	Order No.
----------------------------------	-----------------------------	--------------------	-----------

No allowable will be assigned to this completion until all interests have been consolidated or a non-standard unit has been approved by the division.

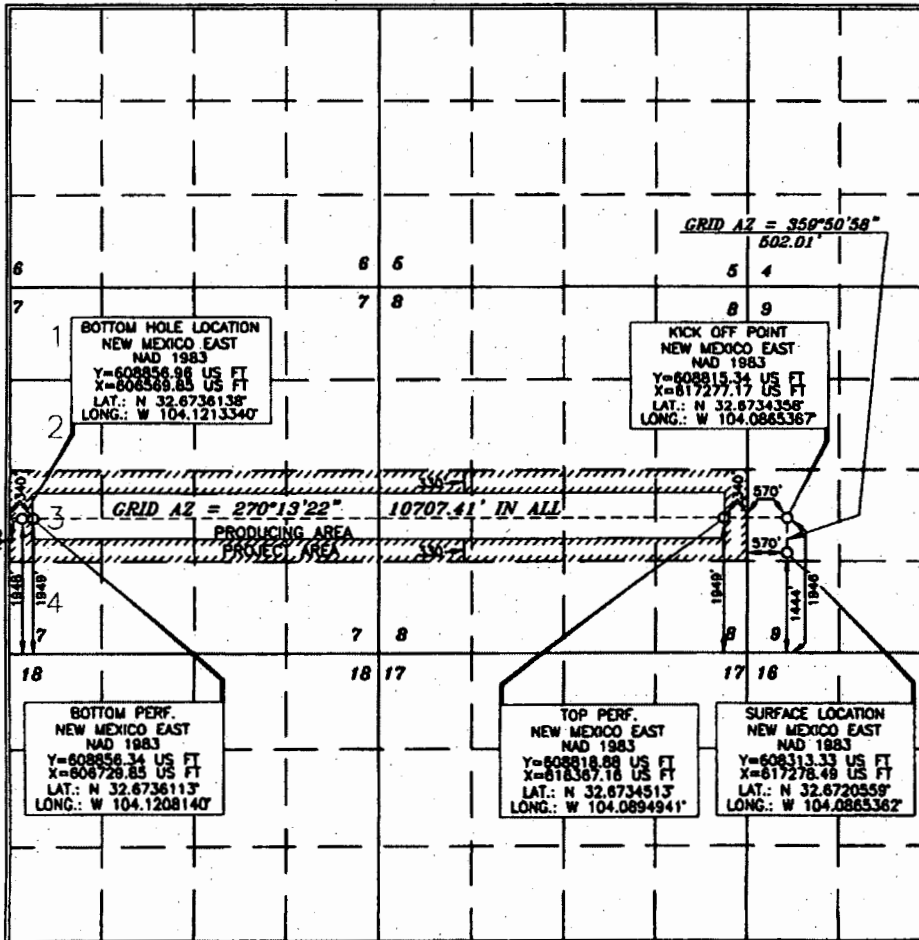

**OPERATOR CERTIFICATION**

I hereby certify that the information contained herein is true and complete to the best of my knowledge and belief, and that this organization either owns a working interest or unleased mineral interest in the land including the proposed bottom hole location or has a right to drill this well at this location pursuant to a contract with an owner of such a mineral or working interest, or to a voluntary pooling agreement or a compulsory pooling order heretofore entered by the division.

*Justin Morris* 5/8/17  
Signature Date  
Justin Morris  
Printed Name  
Justin.Morris@oxy.com  
Email Address

**SURVEYOR CERTIFICATION**

I hereby certify that the well location shown on this plat was plotted from the results of actual surveys made by me under my supervision, and that the same is true and correct to the best of my belief.

ERRY J. AS  
15079  
MARCH 8 2017  
Date of Survey  
Signature and Seal of Professional Surveyor

*Terry J. As...* 4/23/2017  
Certificate Number 15079

District I  
1423 N. French Dr., Hobbs, NM 88240  
Phone: (575) 393-6161 Fax: (575) 393-0720  
District II  
811 S. First St., Artesia, NM 88210  
Phone: (575) 748-1283 Fax: (575) 748-9720  
District III  
1000 Rio Brazos Road, Aztec, NM 87410  
Phone: (505) 334-8178 Fax: (505) 334-6170  
District IV  
1220 S. St. Francis Dr., Santa Fe, NM 87505  
Phone: (505) 476-3460 Fax: (505) 476-3462

State of New Mexico  
Energy, Minerals & Natural Resources Department  
**OIL CONSERVATION DIVISION**  
1220 South St. Francis Dr.  
Santa Fe, NM 87505

Form C-102  
Revised August 1, 2011  
Submit one copy to appropriate  
District Office

AMENDED REPORT

**WELL LOCATION AND ACREAGE DEDICATION PLAT**

API Number <b>30-015-44140</b>	Pool Code <b>60660</b>	Pool Name <b>Turkey Track; Bone Spring</b>
Property Code	Property Name <b>TURKEY TRACK "8-7" STATE</b>	Well Number <b>34H</b>
OGRID No. <b>192463</b>	Operator Name <b>OXY USA WTP LP</b>	Elevation <b>3381.4'</b>

**Surface Location**

UL or lot no.	Section	Township	Range	Lot Idn	Feet from the	North/South line	Feet from the	East/West line	County
L	9	19 SOUTH	29 EAST, N.M.P.M.		1414'	SOUTH	570'	WEST	EDDY

**Bottom Hole Location If Different From Surface**

UL or lot no.	Section	Township	Range	Lot Idn	Feet from the	North/South line	Feet from the	East/West line	County
4	7	19 SOUTH	29 EAST, N.M.P.M.		480'	SOUTH	180'	WEST	EDDY

Dedicated Acres <b>312.72</b>	Joint or Infill <b>Y</b>	Consolidation Code	Order No.
----------------------------------	-----------------------------	--------------------	-----------

No allowable will be assigned to this completion until all interests have been consolidated or a non-standard unit has been approved by the division.

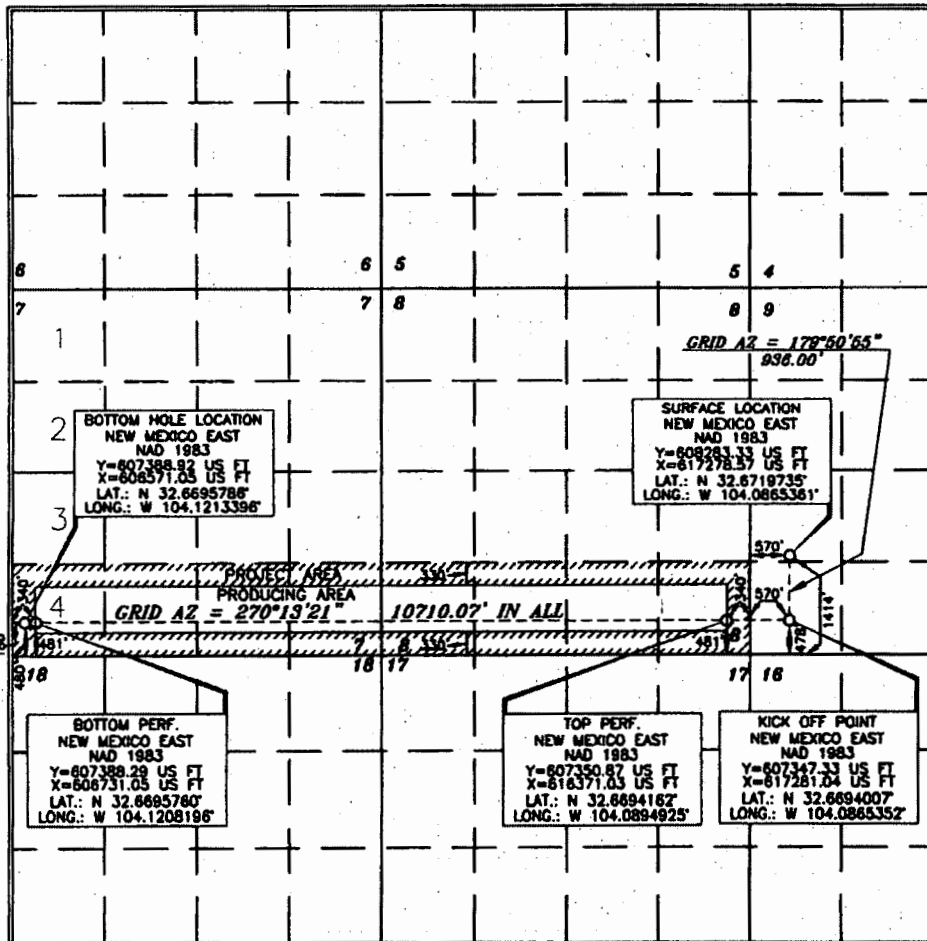

**OPERATOR CERTIFICATION**

I hereby certify that the information contained herein is true and complete to the best of my knowledge and belief, and that this organization either owns a working interest or unleased mineral interest in the land including the proposed bottom hole location or has a right to drill this well at this location pursuant to a contract with an owner of such a mineral or working interest, or to a voluntary pooling agreement or a compulsory pooling order heretofore entered by the division.

Signature: *Justin Morris* Date: **5/9/17**  
Printed Name: **Justin Morris**  
E-mail Address: **Justin\_Morris@oxy.com**

**SURVEYOR CERTIFICATION**

I hereby certify that the well location shown on this plat was placed in accordance with actual surveys made by me or under my supervision and that the same are true and correct to the best of my belief.

Date of Survey: **MARCH 8, 2017**  
Signature and Seal: *Tony Paul*  
Professional Surveyor  
Certificate Number: **15079**

WO# 170306WL-c (NA)

District I  
1623 N. French Dr., Hobbs, NM 88240  
Phone: (575) 393-6161 Fax: (575) 393-0720  
District II  
411 E. First St., Aramark, NM 88210  
Phone: (575) 748-1283 Fax: (575) 748-9720  
District III  
1000 Rio Brazos Road, Aztec, NM 87410  
Phone: (505) 334-4178 Fax: (505) 334-4170  
District IV  
1220 S. St. Francis Dr., Santa Fe, NM 87505  
Phone: (505) 476-3460 Fax: (505) 476-3462

State of New Mexico  
Energy, Minerals & Natural Resources Department  
**OIL CONSERVATION DIVISION**  
1220 South St. Francis Dr.  
Santa Fe, NM 87505

Form C-102  
Revised August 1, 2011  
Submit one copy to appropriate  
District Office

AMENDED REPORT

**WELL LOCATION AND ACREAGE DEDICATION PLAT**

API Number <b>30-015-44334</b>	Pool Code <b>60660</b>	Pool Name <b>Turkey Track; Bone Spring</b>
Property Code	Property Name <b>TURKEY TRACK "4-3" STATE</b>	Well Number <b>21H</b>
OGRID No. <b>192463</b>	Operator Name <b>OXY USA WTP LP</b>	Elevation <b>3409.9'</b>

**Surface Location**

UL or lot no.	Section	Township	Range	Lot Idn	Feet from the	North/South line	Feet from the	East/West line	County
4	4	19 SOUTH	29 EAST, N.M.P.M.		1121'	NORTH	570'	WEST	EDDY

**Bottom Hole Location If Different From Surface**

UL or lot no.	Section	Township	Range	Lot Idn	Feet from the	North/South line	Feet from the	East/West line	County
1	3	19 SOUTH	29 EAST, N.M.P.M.		380'	NORTH	180'	EAST	EDDY

Dedicated Acres <b>323</b>	Joint or Infill <b>Y</b>	Consolidation Code	Order No.
-------------------------------	-----------------------------	--------------------	-----------

No allowable will be assigned to this completion until all interests have been consolidated or a non-standard unit has been approved by the division.

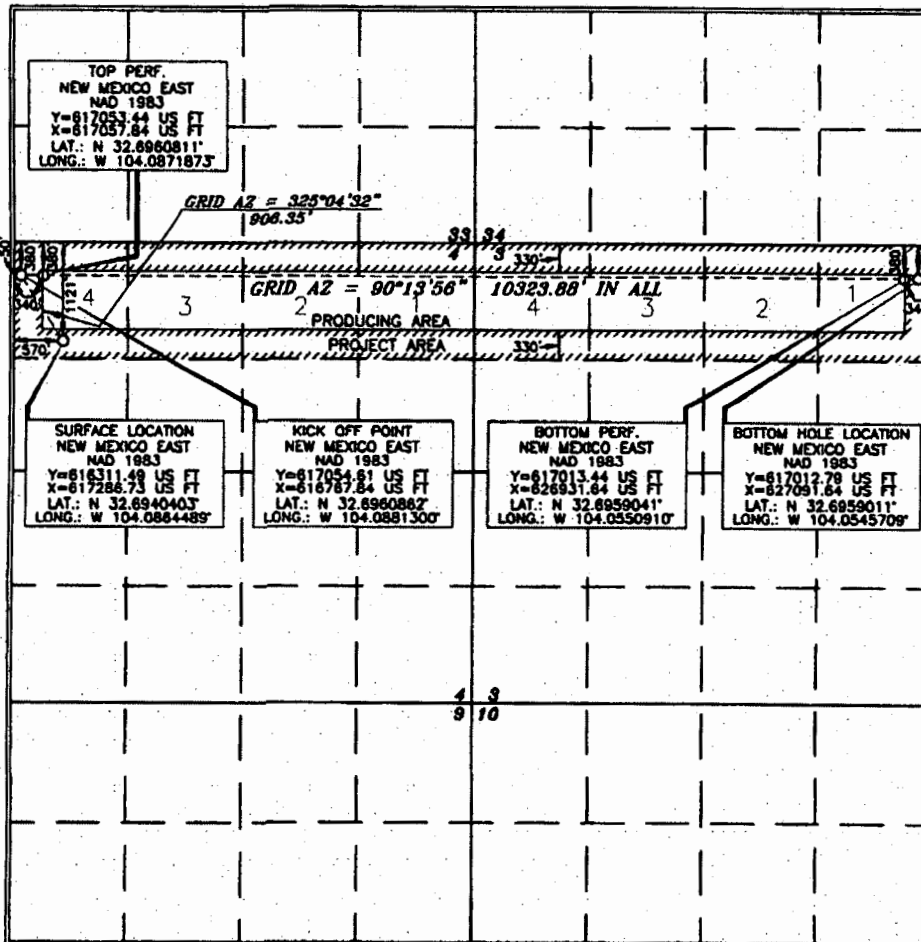

**OPERATOR CERTIFICATION**  
I hereby certify that the information contained herein is true and complete to the best of my knowledge and belief, and that this organization either owns a working interest or unleased mineral interests in the land including the proposed bottom hole location or has a right to drill this well at this location pursuant to a contract with an owner of such a mineral or working interest, or to a voluntary pooling agreement or a compulsory pooling order heretofore entered by the division.  
Signature: *Justin Morris* Date: **7/12/17**  
Printed Name: **Justin Morris**  
E-mail Address: **Justin\_Morris@oxy.com**

**SURVEYOR CERTIFICATION**  
I hereby certify that the well location shown on this plat was plotted from a series of ground surveys made by me or under my supervision, and that the same is a true and correct statement of the facts.  
Date of Survey: **JULY 5, 2017**  
Signature and Seal of Professional Surveyor: *Terry J. Neal* **7/7/2017**  
Certificate Number: **15079**  
WO# 170703WL-a (KA)

District I  
1625 N. French Dr., Hobbs, NM 88240  
Phone: (575) 993-6161 Fax: (575) 399-0720  
District II  
611 S. First St., Artesia, NM 88210  
Phone: (575) 748-1283 Fax: (575) 748-0720  
District III  
1000 Rio Brazos Road, Aztec, NM 87410  
Phone: (505) 334-6178 Fax: (505) 334-6170  
District IV  
1220 S. St. Francis Dr., Santa Fe, NM 87505  
Phone: (505) 476-3460 Fax: (505) 476-3452

State of New Mexico  
Energy, Minerals & Natural Resources Department  
**OIL CONSERVATION DIVISION**  
1220 South St. Francis Dr.  
Santa Fe, NM 87505

Form C-102  
Revised August 1, 2011  
Submit one copy to appropriate  
District Office

AMENDED REPORT

**WELL LOCATION AND ACREAGE DEDICATION PLAT**

API Number <b>30-015-44386</b>	Pool Code <b>60660</b>	Pool Name <b>TURKEY TRACK; BONE SPRING</b>
Property Code	Property Name <b>TURKEY TRACK "4-3" STATE</b>	Well Number <b>22H</b>
OGRID No. <b>192463</b>	Operator Name <b>OXY USA INC. OXY USA WTP</b>	Elevation <b>3408.9'</b>

**Surface Location**

UL or lot no.	Section	Township	Range	Lot Idn	Feet from the	North/South line	Feet from the	East/West line	County
4	4	19 SOUTH	29 EAST, N.M.P.M.		1156'	NORTH	570'	WEST	EDDY

**Bottom Hole Location If Different From Surface**

UL or lot no.	Section	Township	Range	Lot Idn	Feet from the	North/South line	Feet from the	East/West line	County
H	3	19 SOUTH	29 EAST, N.M.P.M.		1894'	NORTH	180'	EAST	EDDY

Dedicated Acres <b>320</b>	Joint or Infill <b>Y</b>	Consolidation Code	Order No.
-------------------------------	-----------------------------	--------------------	-----------

No allowable will be assigned to this completion until all interests have been consolidated or a non-standard unit has been approved by the division.

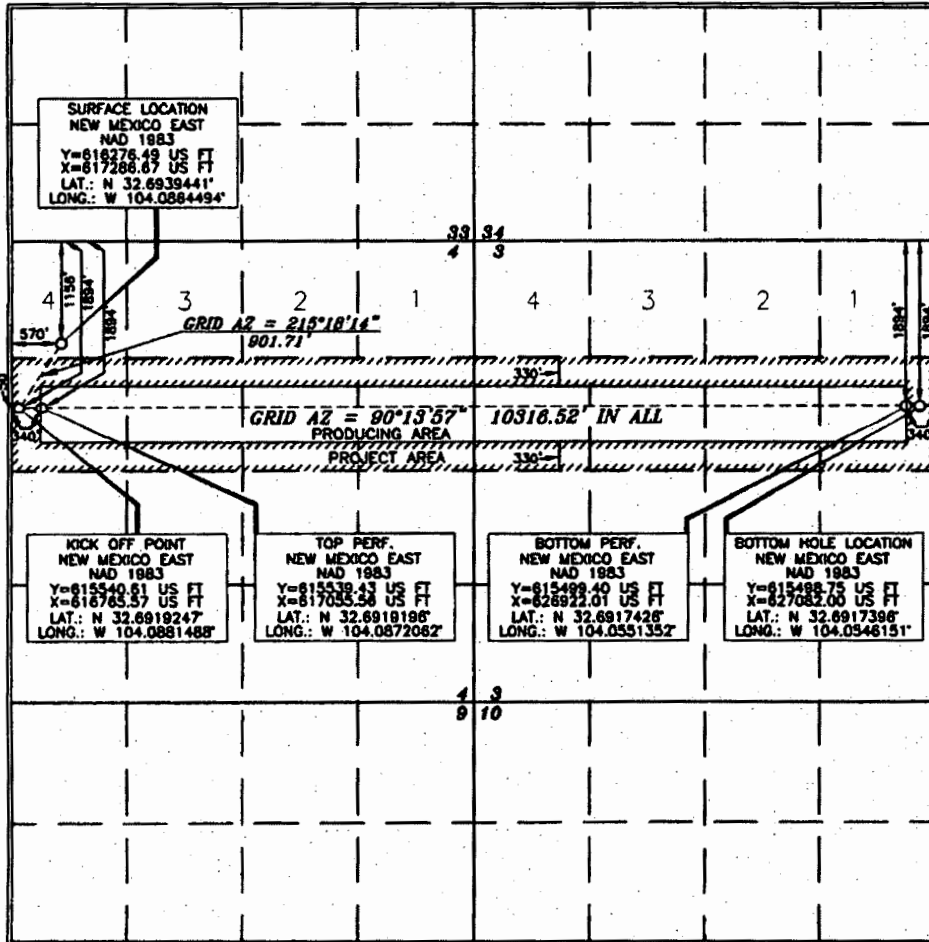

**OPERATOR CERTIFICATION**

I hereby certify that the information contained herein is true and complete to the best of my knowledge and belief, and that this organization either owns a working interest or unshared mineral interest in the land including the proposed bottom hole location or has a right to drill this well at this location pursuant to a contract with an owner of such a mineral or working interest, or to a voluntary pooling agreement or a compulsory pooling order hereinafter entered by the division.

*Taylor Stillman* 7/10/17  
Signature  
Taylor Stillman  
Taylor-Stillman@oxy.com  
E-mail Address

**SURVEYOR CERTIFICATION**

I hereby certify that the information shown on this plat was obtained from reliable sources of actual surveys made by myself under my supervision, and that the same is true and correct to the best of my belief.

FERRY J. ASSE  
15079  
MAY 5, 2017  
Date of Survey  
Signature and Seal of Professional Surveyor

*Tony Alcala* 7/24/2017  
Certificate Number 15079

District I  
1625 N. French Dr., Hobbs, NM 88240  
Phone: (575) 393-6161 Fax: (575) 393-0720

District II  
811 S. First St., Artesia, NM 88210  
Phone: (575) 748-1283 Fax: (575) 748-9720

District III  
1000 Rio Grande Road, Azusa, NM 87410  
Phone: (505) 334-6178 Fax: (505) 334-6170

District IV  
1220 S. St. Francis Dr., Santa Fe, NM 87503  
Phone: (505) 476-3460 Fax: (505) 476-3462

State of New Mexico  
Energy, Minerals & Natural Resources Department  
**OIL CONSERVATION DIVISION**  
1220 South St. Francis Dr.  
Santa Fe, NM 87505

Form C-102  
Revised August 1, 2011  
Submit one copy to appropriate  
District Office

AMENDED REPORT

**WELL LOCATION AND ACREAGE DEDICATION PLAT**

API Number <b>30-015-4411</b>	Pool Code <b>60660</b>	Pool Name <b>TURKEY TRACK; Bone Spring</b>
Property Code	Property Name <b>TURKEY TRACK "4-3" STATE</b>	Well Number <b>23H</b>
OGRID No. <b>192463</b>	Operator Name <b>OXY USA INC. WTP LP</b>	Elevation <b>3406.4'</b>

**Surface Location**

UL or lot no.	Section	Township	Range	Lot Idn	Feet from the	North/South line	Feet from the	East/West line	County
L	4	19 SOUTH	29 EAST, N.M.P.M.		1435'	SOUTH	360'	WEST	EDDY

**Bottom Hole Location If Different From Surface**

UL or lot no.	Section	Township	Range	Lot Idn	Feet from the	North/South line	Feet from the	East/West line	County
I	3	19 SOUTH	29 EAST, N.M.P.M.		1894'	SOUTH	180'	EAST	EDDY

Dedicated Acres <b>320</b>	Joint or Infill <b>Y</b>	Consolidation Code	Order No.
-------------------------------	-----------------------------	--------------------	-----------

No allowable will be assigned to this completion until all interests have been consolidated or a non-standard unit has been approved by the division.

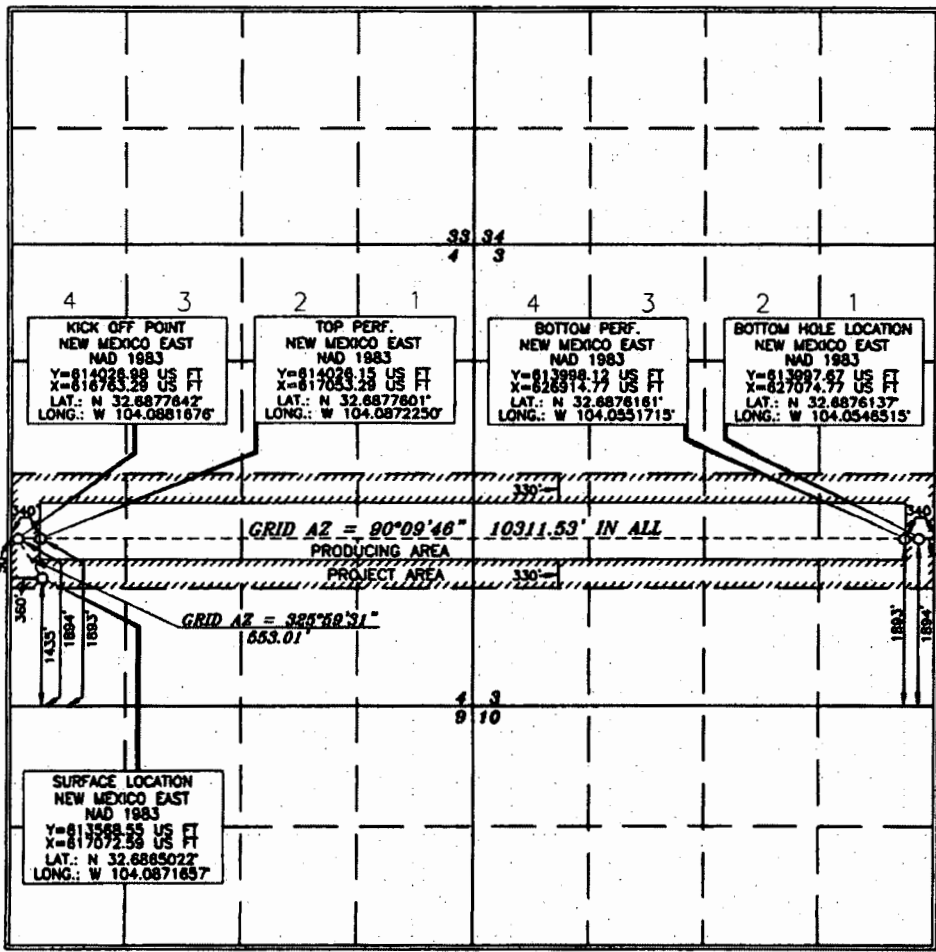

**OPERATOR CERTIFICATION**

I hereby certify that the information contained herein is true and complete to the best of my knowledge and belief, and that this organization either owns a working interest or undivided mineral interest in the land including the proposed bottom hole location or has a right to drill this well at this location pursuant to a contract with an owner of such a mineral or working interest, or to a voluntary pooling agreement or a compulsory pooling order hereafter entered by the division.

Signature: Sarah Chapman Date: 8/22/17  
Printed Name: Sarah Chapman  
E-mail Address: sarah\_chapman@oxy.com

**SURVEYOR CERTIFICATION**

I hereby certify that the well location shown on this plat was plotted from the survey of actual surveys made by me or under my supervision, and that the same is true and correct to the best of my belief.

Date of Survey: JUNE 29, 2017

Signature and Seal: Tony J. Neal Professional Surveyor  
Certificate Number: 15079

WOF 170629WL-o (NA)



District I  
1625 N. French Dr., Hobbs, NM 88240  
Phone: (575) 393-6161 Fax: (575) 393-0720

District II  
911 E. First St., Armas, NM 88210  
Phone: (575) 748-1283 Fax: (575) 748-9720

District III  
1000 Rio Brazos Road, Aztec, NM 87410  
Phone: (505) 334-6178 Fax: (505) 334-6170

District IV  
1220 S. St. Francis Dr., Santa Fe, NM 87505  
Phone: (505) 476-3460 Fax: (505) 476-3462

State of New Mexico  
Energy, Minerals & Natural Resources Department  
OIL CONSERVATION DIVISION  
1220 South St. Francis Dr.  
Santa Fe, NM 87505

Form C-102  
Revised August 1, 2011  
Submit one copy to appropriate  
District Office

AMENDED REPORT

WELL LOCATION AND ACREAGE DEDICATION PLAT

API Number 30-015-44432	Pool Code 60660	Pool Name Turkey Track; Bone Spring
Property Code	Property Name TURKEY TRACK "4-3" STATE	Well Number 24H
OGRID No. 192463	Operator Name OXY USA INC. WTP LP	Elevation 3408.1'

Surface Location

UL or lot no.	Section	Township	Range	Lot Idn	Feet from the	North/South line	Feet from the	East/West line	County
L	4	19 SOUTH	29 EAST, N.M.P.M.		1400'	SOUTH	360'	WEST	EDDY

Bottom Hole Location If Different From Surface

UL or lot no.	Section	Township	Range	Lot Idn	Feet from the	North/South line	Feet from the	East/West line	County
P	3	19 SOUTH	29 EAST, N.M.P.M.		380'	SOUTH	180'	EAST	EDDY

Dedicated Acres 320	Joint or Infill Y	Consolidation Code	Order No.
------------------------	----------------------	--------------------	-----------

No allowable will be assigned to this completion until all interests have been consolidated or a non-standard unit has been approved by the division.

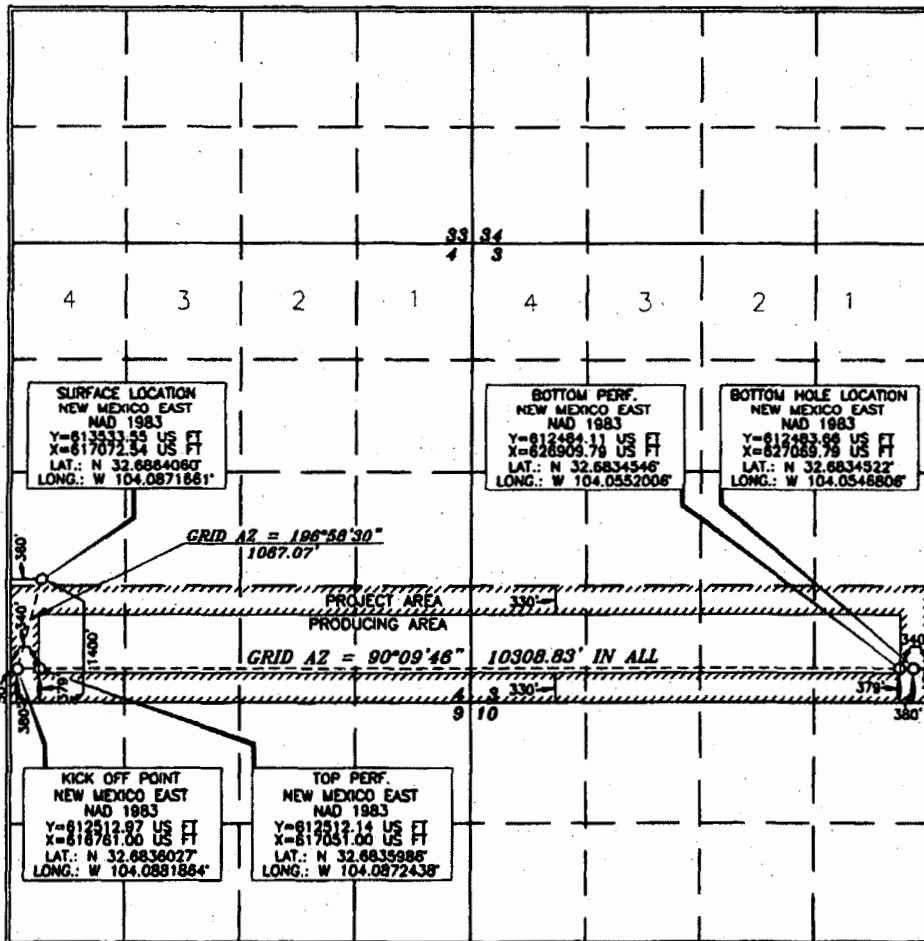

**OPERATOR CERTIFICATION**

I hereby certify that the information contained herein is true and complete to the best of my knowledge and belief, and that this organization either owns a working interest or mineral interest in the land including the proposed bottom hole location or has a right to drill this well at this location pursuant to a contract with an owner of such a mineral or working interest, or to a voluntary pooling agreement or a compulsory pooling order heretofore entered by the division.

Justin Morris 8/6/17  
Signature Date

Justin Morris  
Justin.Morris@oxy.com  
Printed Name Email Address

**SURVEYOR CERTIFICATION**

I hereby certify that the information shown on this plat was plotted from the best of actual surveys made by me or my assistants, and that the same is true and correct to the best of my belief.

DATE 29 2017  
Date of Survey

TERRY J. ASH  
15079  
Professional Land Surveyor

Terry Ash 8/9/2017  
Certificate Number 15079

District I  
1625 N. French Dr., Hobbs, NM 88240  
Phone: (575) 393-6161 Fax: (575) 393-0720

District II  
811 S. First St., Artesia, NM 88210  
Phone: (575) 748-1283 Fax: (575) 748-9720

District III  
1000 Rio Bravo Road, Aztec, NM 87410  
Phone: (505) 334-6178 Fax: (505) 334-6170

District IV  
1220 S. St. Francis Dr., Santa Fe, NM 87505  
Phone: (505) 476-3480 Fax: (505) 476-3462

State of New Mexico  
Energy, Minerals & Natural Resources Department  
OIL CONSERVATION DIVISION  
1220 South St. Francis Dr.  
Santa Fe, NM 87505

Form C-102  
Revised August 1, 2011  
Submit one copy to appropriate  
District Office

AMENDED REPORT

WELL LOCATION AND ACREAGE DEDICATION PLAT

API Number <b>30-015-44396</b>	Pool Code <b>60660</b>	Pool Name <b>TURKEY TRACK; BONE SPRING</b>
Property Code	Property Name <b>TURKEY TRACK "4-3" STATE</b>	Well Number <b>31H</b>
OGRID No. <b>192463</b>	Operator Name <b>OXY USA INC. WTP LP</b>	Elevation <b>3414.8'</b>

Surface Location

UL or lot no.	Section	Township	Range	Lot Ldn	Feet from the	North/South line	Feet from the	East/West line	County
4	4	19 SOUTH	29 EAST, N.M.P.M.		1072'	NORTH	110'	WEST	EDDY

Bottom Hole Location If Different From Surface

UL or lot no.	Section	Township	Range	Lot Ldn	Feet from the	North/South line	Feet from the	East/West line	County
1	3	19 SOUTH	29 EAST, N.M.P.M.		380'	NORTH	180'	EAST	EDDY

Dedicated Acres <b>323</b>	Joint or Infill <b>Y</b>	Consolidation Code	Order No.
-------------------------------	-----------------------------	--------------------	-----------

No allowable will be assigned to this completion until all interests have been consolidated or a non-standard unit has been approved by the division.

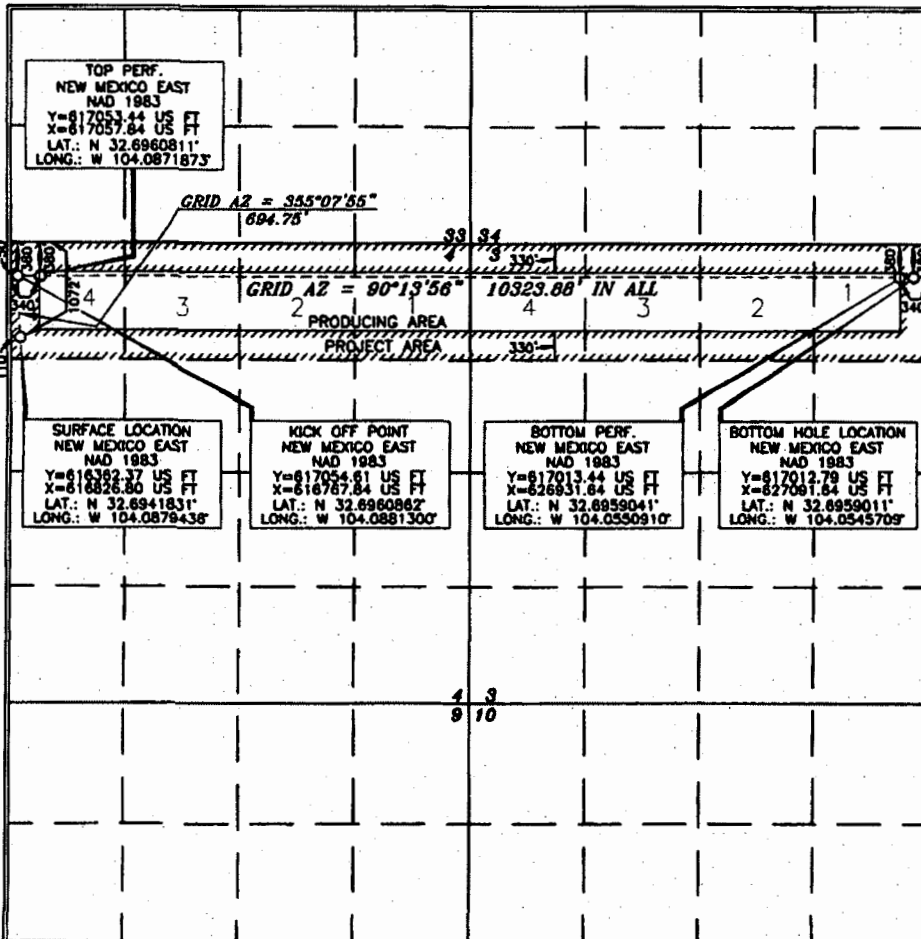

OPERATOR CERTIFICATION

I hereby certify that the information contained herein is true and complete to the best of my knowledge and belief, and that this organization either owns a working interest or unleased mineral interest in the land including the proposed bottom hole location or has a right to drill this well at this location pursuant to a contract with an owner of such a mineral or working interest, or to a voluntary pooling agreement or a compulsory pooling order heretofore entered by the division.

*Laura Stillman* 08/15/17  
Signature Date  
**Taylor Stillman**  
Printed Name  
**Taylor.Stillman@oxy.com**  
E-mail Address

SURVEYOR CERTIFICATION

I hereby certify that the well location shown on this plat was plotted from the best of actual surveys made by me or under my supervision and that the same is true and correct to the best of my belief.

**TERRY J. ASH**  
15079  
JULY 12, 2017  
Date of Survey  
Signature and Seal of Professional Surveyor

*Terry J. Ash* 7/22/2017  
Certificate Number Date

District I  
1625 N. French Dr., Hobbs, NM 88240  
Phone: (575) 593-6161 Fax: (575) 593-0720  
District II  
411 S. First St., Aramis, NM 88210  
Phone: (575) 748-1283 Fax: (575) 748-9720  
District III  
1000 Rio Blanco Road, Aztec, NM 87410  
Phone: (505) 334-6178 Fax: (505) 334-6170  
District IV  
1220 S. St. Francis Dr., Santa Fe, NM 87505  
Phone: (505) 476-3460 Fax: (505) 476-3462

State of New Mexico  
Energy, Minerals & Natural Resources Department  
OIL CONSERVATION DIVISION  
1220 South St. Francis Dr.  
Santa Fe, NM 87505

Form C-102  
Revised August 1, 2011  
Submit one copy to appropriate  
District Office

AMENDED REPORT

WELL LOCATION AND ACREAGE DEDICATION PLAT

API Number 30-015-	Pool Code 60660	Pool Name Turkey Track ; Bone Spring
Property Code	Property Name TURKEY TRACK "4-3" STATE	Well Number 32H
OGRID No. 192463	Operator Name OXY USA INC. WTP LP	Elevation 3412.7'

Surface Location

UL or lot no.	Section	Township	Range	Lot Idn	Feet from the	North/South line	Feet from the	East/West line	County
4	4	19 SOUTH	29 EAST, N.M.P.M.		1107'	NORTH	110'	WEST	EDDY

Bottom Hole Location If Different From Surface

UL or lot no.	Section	Township	Range	Lot Idn	Feet from the	North/South line	Feet from the	East/West line	County
H	3	19 SOUTH	29 EAST, N.M.P.M.		1894'	NORTH	180'	EAST	EDDY

Dedicated Acres 320	Joint or Infill Y	Consolidation Code	Order No.
------------------------	----------------------	--------------------	-----------

No allowable will be assigned to this completion until all interests have been consolidated or a non-standard unit has been approved by the division.

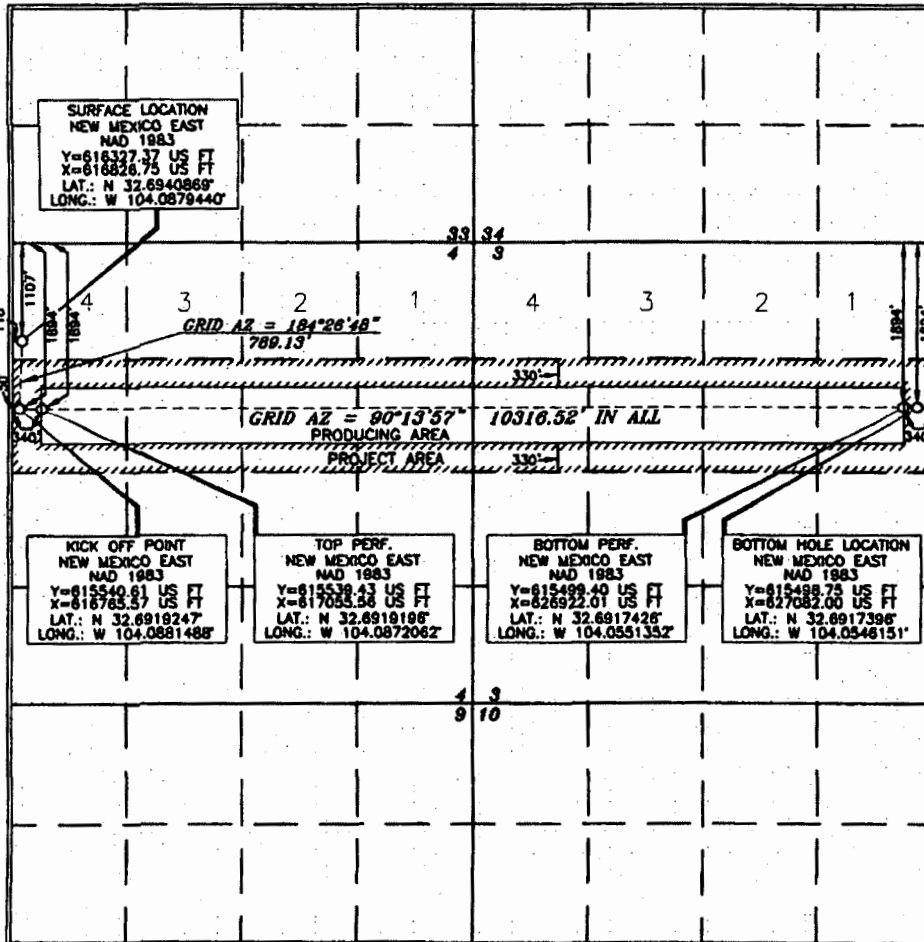

OPERATOR CERTIFICATION

I hereby certify that the information contained herein is true and complete to the best of my knowledge and belief, and that this organization either owns a working interest or undivided mineral interest in the land including the proposed bottom hole location or has a right to drill this well at this location pursuant to a contract with an owner of such a mineral or working interest, or to a voluntary pooling agreement or a compulsory pooling order heretofore entered by the division.

*Justin Morris* 9/8/17  
Signature Date  
Justin Morris  
Principal Name  
Justin.Morris@oxy.com  
E-mail Address

SURVEYOR CERTIFICATION

I hereby certify that the well location shown on this plat was plotted from the original and accurate surveys made by me or under my supervision, and that the same is true and correct to the best of my belief.

*TERY J. AS...*  
Date of Survey  
Signature and Seal  
Professional Surveyor

*Tommy J. As...* 7/26/2017  
Certificate Number 15079

District I  
1625 N. French Dr., Hobbs, NM 88240  
Phone: (575) 393-6161 Fax: (575) 393-0720  
District II  
811 S. First St., Artesia, NM 88210  
Phone: (575) 748-1283 Fax: (575) 748-9720  
District III  
1000 Rio Brazos Road, Aztec, NM 87410  
Phone: (505) 334-6178 Fax: (505) 334-6170  
District IV  
1220 S. St. Francis Dr., Santa Fe, NM 87505  
Phone: (505) 476-3460 Fax: (505) 476-3462

State of New Mexico  
Energy, Minerals & Natural Resources Department  
OIL CONSERVATION DIVISION  
1220 South St. Francis Dr.  
Santa Fe, NM 87505

Form C-102  
Revised August 1, 2011  
Submit one copy to appropriate  
District Office  
 AMENDED REPORT

WELL LOCATION AND ACREAGE DEDICATION PLAT

<sup>1</sup> API Number 30-015-		<sup>2</sup> Pool Code 60660		<sup>3</sup> Pool Name TURKEY TRACK; BONE SPRING	
<sup>4</sup> Property Code		<sup>5</sup> Property Name TURKEY TRACK "4-3" STATE			<sup>6</sup> Well Number 33H
<sup>7</sup> OGRID No. 192463		<sup>8</sup> Operator Name OXY USA WTP LP			<sup>9</sup> Elevation

<sup>10</sup> Surface Location

UL or lot no.	Section	Township	Range	Lot Idn	Feet from the	North/South line	Feet from the	East/West line	County
L	4	19S	29E		1660	FSL	360	FWL	EDDY

<sup>11</sup> Bottom Hole Location If Different From Surface

UL or lot no.	Section	Township	Range	Lot Idn	Feet from the	North/South line	Feet from the	East/West line	County
I	3	19S	29E		1894	FSL	180	FEL	EDDY

<sup>12</sup> Dedicated Acres 320	<sup>13</sup> Joint or Infill Y	<sup>14</sup> Consolidation Code	<sup>15</sup> Order No.
--------------------------------------	------------------------------------	----------------------------------	-------------------------

No allowable will be assigned to this completion until all interests have been consolidated or a non-standard unit has been approved by the division.

	<p align="center"><b>OPERATOR CERTIFICATION</b></p> <p><i>I hereby certify that the information contained herein is true and complete to the best of my knowledge and belief, and that this organization either owns a working interest or unleased mineral interest in the land including the proposed bottom hole location or has a right to drill this well at this location pursuant to a contract with an owner of such a mineral or working interest, or to a voluntary pooling agreement or a compulsory pooling order heretofore entered by the division.</i></p> <p>Signature: <u>Justin Morris</u> Date: <u>9/18/17</u></p> <p>Printed Name: <u>Justin Morris</u></p> <p>E-mail Address: <u>Justin-Morris@OXY.com</u></p>
	<p align="center"><b>SURVEYOR CERTIFICATION</b></p> <p><i>I hereby certify that the well location shown on this plat was plotted from field notes of actual surveys made by me or under my supervision, and that the same is true and correct to the best of my belief.</i></p> <p>Date of Survey: _____</p> <p>Signature and Seal of Professional Surveyor: _____</p>
	<p>Certificate Number: _____</p>

District I  
1625 N. French Dr., Hobbs, NM 88240  
Phone: (575) 393-6161 Fax: (575) 393-0720  
District II  
811 S. First St., Artesia, NM 88210  
Phone: (575) 748-1283 Fax: (575) 748-9720  
District III  
1000 Rio Brazos Road, Aztec, NM 87410  
Phone: (505) 334-6178 Fax: (505) 334-6170  
District IV  
1220 S. St. Francis Dr., Santa Fe, NM 87505  
Phone: (505) 476-3460 Fax: (505) 476-3462

State of New Mexico  
Energy, Minerals & Natural Resources Department  
OIL CONSERVATION DIVISION  
1220 South St. Francis Dr.  
Santa Fe, NM 87505

Form C-102  
Revised August 1, 2011  
Submit one copy to appropriate  
District Office

AMENDED REPORT

WELL LOCATION AND ACREAGE DEDICATION PLAT

<sup>1</sup> API Number 30-015-	<sup>2</sup> Pool Code 60660	<sup>3</sup> Pool Name TURKEY TRACK; BONE SPRING
<sup>4</sup> Property Code	<sup>5</sup> Property Name TURKEY TRACK "4-3" STATE	<sup>6</sup> Well Number 34H
<sup>7</sup> OGRID No. 192463	<sup>8</sup> Operator Name OXY USA WTP LP	<sup>9</sup> Elevation

<sup>10</sup> Surface Location

UL or lot no.	Section	Township	Range	Lot Idn	Feet from the	North/South line	Feet from the	East/West line	County
L	4	19S	29E		1625	FSL	360	FWL	EDDY

<sup>11</sup> Bottom Hole Location If Different From Surface

UL or lot no.	Section	Township	Range	Lot Idn	Feet from the	North/South line	Feet from the	East/West line	County
P	3	19S	29E		380	FSL	180	FEL	EDDY

<sup>12</sup> Dedicated Acres 320	<sup>13</sup> Joint or Infill Y	<sup>14</sup> Consolidation Code	<sup>15</sup> Order No.
--------------------------------------	------------------------------------	----------------------------------	-------------------------

No allowable will be assigned to this completion until all interests have been consolidated or a non-standard unit has been approved by the division.

	<p><b>OPERATOR CERTIFICATION</b></p> <p><i>I hereby certify that the information contained herein is true and complete to the best of my knowledge and belief, and that this organization either owns a working interest or unleased mineral interest in the land including the proposed bottom hole location or has a right to drill this well at this location pursuant to a contract with an owner of such a mineral or working interest, or to a voluntary pooling agreement or a compulsory pooling order heretofore entered by the division.</i></p> <p>Signature _____ Date _____</p> <p>Printed Name _____</p> <p>E-mail Address _____</p>
	<p><b>SURVEYOR CERTIFICATION</b></p> <p><i>I hereby certify that the well location shown on this plat was plotted from field notes of actual surveys made by me or under my supervision, and that the same is true and correct to the best of my belief.</i></p> <p>Date of Survey _____</p> <p>Signature and Seal of Professional Surveyor: _____</p>
	<p>Certificate Number _____</p>

DISTRICT I  
P.O. Box 1880, Hobbs, NM 88240

DISTRICT II  
P.O. Brewer Dr., Artesia, NM 88210

DISTRICT III  
1000 Rio Brazos Rd., Aztec, NM 87410

State of New Mexico  
Energy, Minerals and Natural Resources Department

Form C-102  
Revised February 10, 1994  
Instruction on back  
Submit to Appropriate District Office  
State Lease - 4 Copies  
Fee Lease - 3 Copies

**OIL CONSERVATION DIVISION**

P.O. Box 2088  
Santa Fe, New Mexico 87504-2088

AMENDED REPORT

**WELL LOCATION AND ACREAGE DEDICATION PLAT**

API Number 30-015-29465	Pool Code 86445	Pool Name Undesignated Turkey Track Atoka
Property Code 20667	Property Name Oxy Spark Plug State	Well Number 1
OCRD No. 16696	Operator Name Oxy USA Inc.	Elevation 3379'

**Surface Location**

UL or lot No.	Section	Township	Range	Lot Idn	Feet from the	North/South line	Feet from the	East/West line	County
N	9	19 S	29 E		660	South	1650	West	Eddy

**Bottom Hole Location If Different From Surface**

UL or lot No.	Section	Township	Range	Lot Idn	Feet from the	North/South line	Feet from the	East/West line	County

Dedicated Acres 320	Joint or Infill N	Consolidation Code	Order No.
------------------------	----------------------	--------------------	-----------

**NO ALLOWABLE WILL BE ASSIGNED TO THIS COMPLETION UNTIL ALL INTERESTS HAVE BEEN CONSOLIDATED OR A NON-STANDARD UNIT HAS BEEN APPROVED BY THE DIVISION**

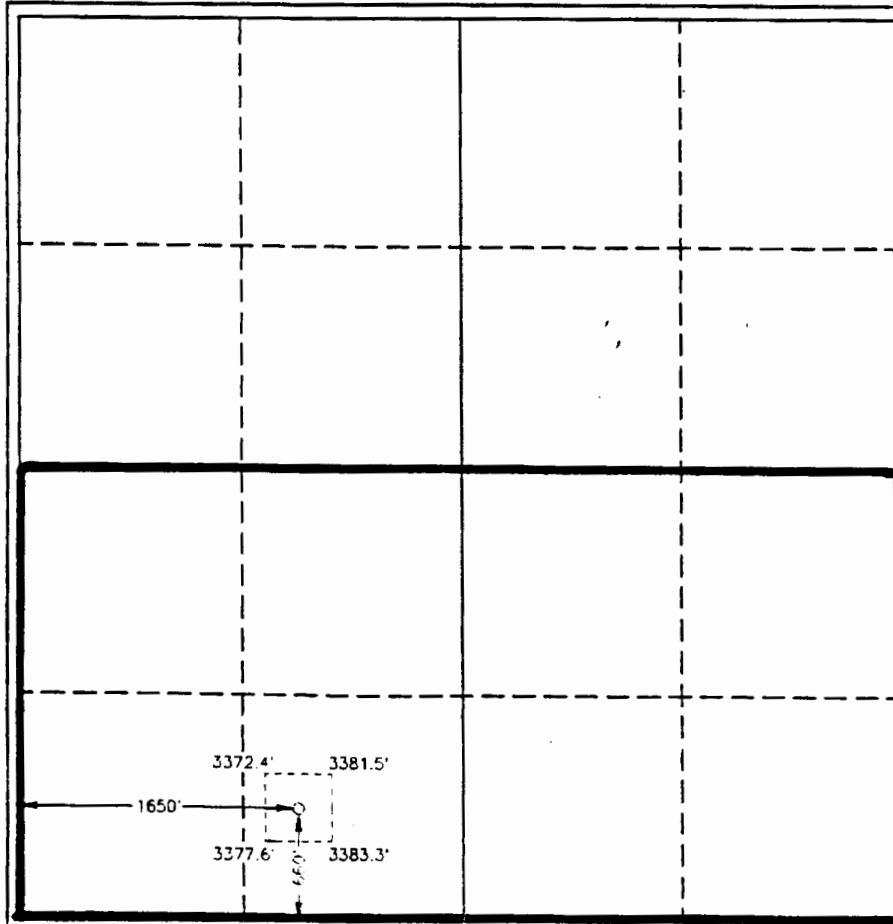

**OPERATOR CERTIFICATION**

I hereby certify the the information contained hereon is true and complete to the best of my knowledge and belief.

*David Stewart*  
Signature

David Stewart  
Printed Name

Regulatory Analyst  
Title

2/1/99  
Date

---

**SURVEYOR CERTIFICATION**

I hereby certify that the well location shown on this plat was plotted from field notes of actual surveys made by me or under my supervision, and that the same is true and correct to the best of my belief.

March 17, 1997  
Date Surveyed

*Barry L. Jones*  
Signature & Seal of Professional Surveyor

NEW MEXICO  
777  
W.S. No 71530  
Certification No. 7977  
PROFESSIONAL LAND SURVEYORS

DISTRICT I  
P.O. Box 1980, Hobbs, NM 86240

DISTRICT II  
P.O. Drawer DL, Artesia, NM 88210

DISTRICT III  
1000 Rio Brazos Rd., Artec, NM 87410

State of New Mexico  
Energy, Minerals and Natural Resources Department

Form C-102  
Revised February 10, 1994  
Instruction on back  
Submit to Appropriate District Office  
State Lease - 4 Copies  
Fee Lease - 3 Copies

**OIL CONSERVATION DIVISION**

P.O. Box 2088  
Santa Fe, New Mexico 87504-2088

AMENDED REPORT

**WELL LOCATION AND ACREAGE DEDICATION PLAT**

API Number 30-015-	Pool Code	Pool Name Undesignated Turkey Track Morrow
Property Code	Property Name Oxy Spark Plug State	Well Number 1
OGRID No. 16696	Operator Name Oxy USA Inc.	Elevation 3379'

Surface Location

UL or lot No.	Section	Township	Range	Lot Idn	Feet from the	North/South line	Feet from the	East/West line	County
N	9	19 S	29 E		660	South	1650	West	Eddy

Bottom Hole Location If Different From Surface

UL or lot No.	Section	Township	Range	Lot Idn	Feet from the	North/South line	Feet from the	East/West line	County
Dedicated Acres 320	Joint or Infill N	Consolidation Code	Order No.						

NO ALLOWABLE WILL BE ASSIGNED TO THIS COMPLETION UNTIL ALL INTERESTS HAVE BEEN CONSOLIDATED OR A NON-STANDARD UNIT HAS BEEN APPROVED BY THE DIVISION

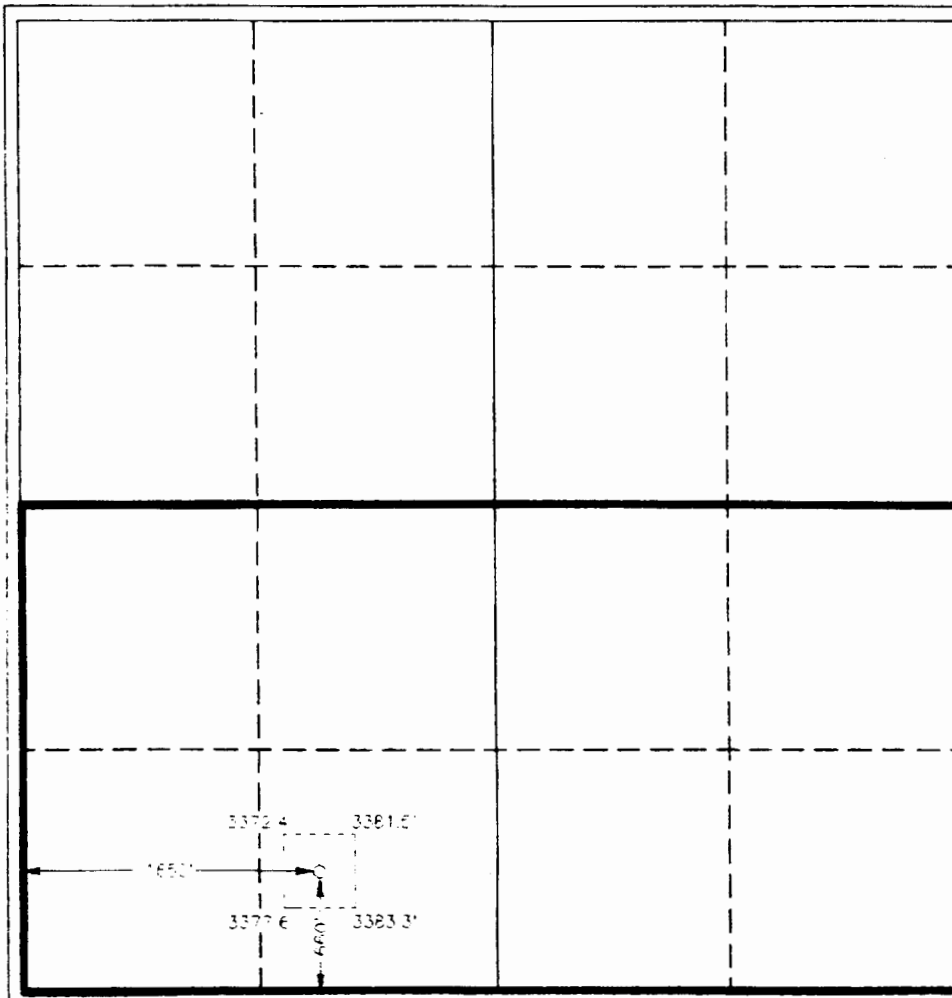

**OPERATOR CERTIFICATION**

I hereby certify that the information contained herein is true and complete to the best of my knowledge and belief.

*David Stewart*  
Signature

David Stewart  
Printed Name

Regulatory Analyst  
Title

3/25/97  
Date

---

**SURVEYOR CERTIFICATION**

I hereby certify that the well location shown on this plat was plotted from field notes of actual surveys made by me or under my supervision and that the same is true and correct to the best of my belief.

March 17, 1997  
Date Surveyed

*David Stewart*  
Signature & Seal of Professional Surveyor

W.O. No. 7155a  
Certificate No. 7977

BASIN SURVEYS

DISTRICT I  
1628 N. French Dr., Hobbs, NM 88240

DISTRICT II  
1301 W. Grand Avenue, Artesia, NM 88210

DISTRICT III  
1000 Rio Brazos Rd., Astec, NM 87410

DISTRICT IV  
1220 S. St. Francis Dr., Santa Fe, NM 87505

State of New Mexico  
Energy, Minerals and Natural Resources Department

Form C-102  
Revised October 12, 2005

Submit to Appropriate District Office  
State Lease - 4 Copies  
Fee Lease - 3 Copies

OIL CONSERVATION DIVISION  
1220 South St. Francis Dr.  
Santa Fe, New Mexico 87505

AMENDED REPORT

WELL LOCATION AND ACREAGE DEDICATION PLAT

API Number 30-015-36215	Pool Code 86480	Pool Name Turkey Track Morrow
Property Code 27624	Property Name OXY CHAMPION STATE	Well Number 2
OGRD No. 192463	Operator Name OXY USA WTP LIMITED PARTNERSHIP	Elevation 3400'

Surface Location

UL or lot No.	Section	Township	Range	Lot Idn	Feet from the	North/South line	Feet from the	East/West line	County
D	9	19 S	29 E		660	NORTH	660	WEST	EDDY

Bottom Hole Location If Different From Surface

UL or lot No.	Section	Township	Range	Lot Idn	Feet from the	North/South line	Feet from the	East/West line	County

Dedicated Acres 320	Joint or Infill N	Consolidation Code	Order No.
------------------------	----------------------	--------------------	-----------

NO ALLOWABLE WILL BE ASSIGNED TO THIS COMPLETION UNTIL ALL INTERESTS HAVE BEEN CONSOLIDATED OR A NON-STANDARD UNIT HAS BEEN APPROVED BY THE DIVISION

	<p><b>OPERATOR CERTIFICATION</b></p> <p>I hereby certify that the information contained herein is true and complete to the best of my knowledge and belief, and that this organization either owns a working interest or unleased mineral interest in the land including the proposed bottom hole location pursuant to a contract with an owner of such a mineral or working interest, or to a voluntary pooling agreement or a compulsory pooling order heretofore entered by the division.</p> <p><i>David Stewart</i> 2/28/08 Signature Date</p> <p>David Stewart-Sr. Reg. Analyst Printed Name</p>
	<p><b>SURVEYOR CERTIFICATION</b></p> <p>I hereby certify that the well location shown on this plat was plotted from field notes of actual surveys made by me or under my supervision, and that the same is true and correct to the best of my belief.</p> <p>JUNE 12 2007 Date Surveyed</p> <p><i>Gary L. Jones</i> Signature Professional Surveyor</p> <p>Certificate No. Gary L. Jones 7977</p>
	<p>Basin Surveys</p>



DISTRICT I  
P.O. Box 1980, Hobbs, NM 88240

State of New Mexico  
Energy, Minerals and Natural Resources Department

Form C-102  
Revised February 10, 1994  
Instruction on back  
Submit to Appropriate District Office  
State Lease - 4 Copies  
Fee Lease - 3 Copies

DISTRICT II  
P.O. Drawer 10, Artesia, NM 88210

**OIL CONSERVATION DIVISION**  
P.O. Box 2088  
Santa Fe, New Mexico 87504-2088

DISTRICT III  
1000 Rio Brazos Rd., Aztec, NM 87410

AMENDED REPORT

**WELL LOCATION AND ACREAGE DEDICATION PLAT**

API Number 30-015-	Pool Code	Pool Name Undesignated Turkey Track Morrow
Property Code	Property Name Oxy Auto State	Well Number 1
OGRID No. 16696	Operator Name Oxy USA Inc.	Elevation 3391'

Surface Location

UL or lot No.	Section	Township	Range	Lot Idn	Feet from the	North/South line	Feet from the	East/West line	County
H	8	19 S	29 E		1650	North	660	East	Eddy

Bottom Hole Location If Different From Surface

UL or lot No.	Section	Township	Range	Lot Idn	Feet from the	North/South line	Feet from the	East/West line	County

Dedicated Acres 320	Joint or Infill N	Consolidation Code	Order No.
------------------------	----------------------	--------------------	-----------

NO ALLOWABLE WILL BE ASSIGNED TO THIS COMPLETION UNTIL ALL INTERESTS HAVE BEEN CONSOLIDATED OR A NON-STANDARD UNIT HAS BEEN APPROVED BY THE DIVISION

	<p><b>OPERATOR CERTIFICATION</b></p> <p>I hereby certify that the information contained herein is true and complete to the best of my knowledge and belief.</p> <p><i>David Stewart</i> Signature</p> <p>David Stewart Printed Name</p> <p>Regulatory Analyst Title</p> <p>3/25/97 Date</p>
	<p><b>SURVEYOR CERTIFICATION</b></p> <p>I hereby certify that the well location shown on this plat was plotted from field notes of actual surveys made by me or under my supervision and that the same is true and correct to the best of my belief.</p> <p>March 14, 1997 Date Surveyed</p> <p><i>Gary A. Jones</i> Signature &amp; Seal of Professional Surveyor</p> <p>W.O. No. 71528 Certificate No. Gary A. Jones 7977</p> <p>BASIN SURVEYS</p>

DISTRICT I  
1626 N. French Dr., Hobbs, NM 88240

DISTRICT II  
1301 W. Grand Avenue, Artesia, NM 88210

DISTRICT III  
1000 Rio Brazos Rd., Aztec, NM 87410

DISTRICT IV  
1220 S. St. Francis Dr., Santa Fe, NM 87505

State of New Mexico  
Energy, Minerals and Natural Resources Department

Form C-102  
Revised October 12, 2005

Submit to Appropriate District Office  
State Lease - 4 Copies  
Fee Lease - 3 Copies

**OIL CONSERVATION DIVISION**  
1220 South St. Francis Dr.  
Santa Fe, New Mexico 87505

AMENDED REPORT

WELL LOCATION AND ACREAGE DEDICATION PLAT

API Number 30-015- 36218	Pool Code 86480	Pool Name Turkey Track Morrow
Property Code 27625	Property Name OXY CHECKER STATE	Well Number 3
OGRID No. 192463	Operator Name OXY USA WTP LIMITED PARTNERSHIP	Elevation 3389'

Surface Location

UL or lot No.	Section	Township	Range	Lot Idn	Feet from the	North/South line	Feet from the	East/West line	County
C	8	19 S	29 E		660	NORTH	1980	WEST	EDDY

Bottom Hole Location If Different From Surface

UL or lot No.	Section	Township	Range	Lot Idn	Feet from the	North/South line	Feet from the	East/West line	County

Dedicated Acres	Joint or Infill	Consolidation Code	Order No.
320	N		

NO ALLOWABLE WILL BE ASSIGNED TO THIS COMPLETION UNTIL ALL INTERESTS HAVE BEEN CONSOLIDATED OR A NON-STANDARD UNIT HAS BEEN APPROVED BY THE DIVISION

	<p><b>OPERATOR CERTIFICATION</b></p> <p>I hereby certify that the information contained herein is true and complete to the best of my knowledge and belief, and that this organization either owns a working interest or unleased mineral interest in the land including the proposed bottom hole location pursuant to a contract with an owner of such a mineral or working interest, or to a voluntary pooling agreement or a compulsory pooling order heretofore entered by the division.</p> <p><i>David Stewart</i> 2/29/08 Signature Date</p> <p>David Stewart-Sr.Reg.Analys Printed Name</p>
	<p><b>SURVEYOR CERTIFICATION</b></p> <p>I hereby certify that the well location shown on this plat was plotted from field notes of actual surveys made by me or under my supervision, and that the same is true and correct to the best of my belief.</p> <p>AUGUST 24, 2007</p> <p>Date Surveyed Signature: <i>Gary L. Jones</i> Professional: <i>GARY L. JONES</i> Professional No. 7977</p>
	<p>Certificate No. Gary L. Jones 7977</p>
	<p>BASIN SURVEYS</p>

DISTRICT I  
1625 N. French Dr., Hobbs, NM 88240

DISTRICT II  
811 South First, Artesia, NM 88210

DISTRICT III  
1000 Rio Brazos Rd., Aztec, NM 87410

DISTRICT IV  
2040 South Pecos, Santa Fe, NM 87505

State of New Mexico  
Energy, Minerals and Natural Resources Department

Form C-102  
Revised March 17, 1999

Submit to Appropriate District Office  
State Lease - 4 Copies  
Fee Lease - 3 Copies

**OIL CONSERVATION DIVISION**  
2040 South Pecos  
Santa Fe, New Mexico 87505

AMENDED REPORT

**WELL LOCATION AND ACREAGE DEDICATION PLAT**

API Number <u>30-015-34698</u>	Pool Code 86480	Pool Name Turkey Track; Morrow (Gas)
Property Code 35447	Property Name JOEL STATE	Well Number 1
OGRID No. 233545	Operator Name BOLD ENERGY	Elevation 3376'

Surface Location

UL or lot No.	Section	Township	Range	Lot Idn	Feet from the	North/South line	Feet from the	East/West line	County
A	7	19 S	29 E		1090	NORTH	990	EAST	EDDY

Bottom Hole Location If Different From Surface

UL or lot No.	Section	Township	Range	Lot Idn	Feet from the	North/South line	Feet from the	East/West line	County

Dedicated Acres	Joint or Infill	Consolidation Code	Order No.
305.45			

NO ALLOWABLE WILL BE ASSIGNED TO THIS COMPLETION UNTIL ALL INTERESTS HAVE BEEN CONSOLIDATED OR A NON-STANDARD UNIT HAS BEEN APPROVED BY THE DIVISION

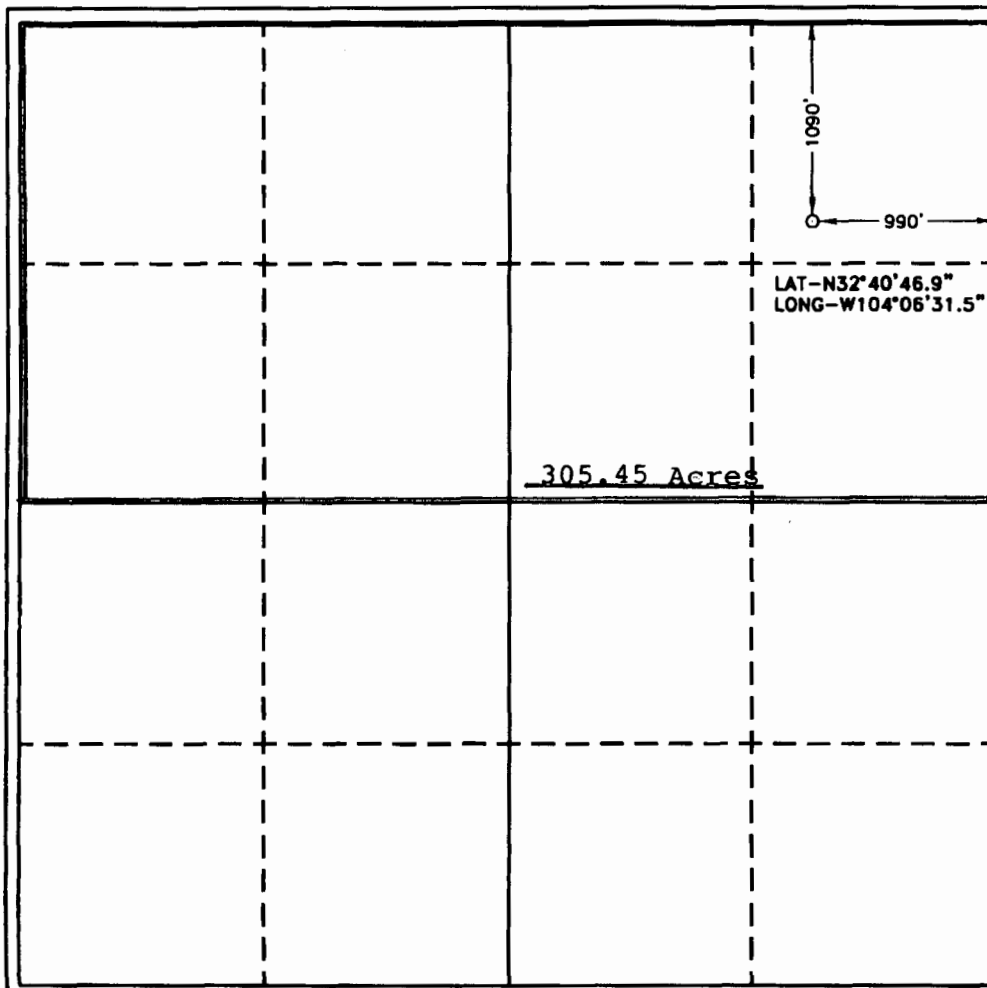

**OPERATOR CERTIFICATION**

I hereby certify the the information contained herein is true and complete to the best of my knowledge and belief.

Signature: [Handwritten Signature]

Printed Name: W. E. (Ellis) Gray Jr.

Title: Agent for Bold Energy

Date: 3/15/06

---

**SURVEYOR CERTIFICATION**

I hereby certify that the well location shown on this plat was plotted from field notes of actual surveys made by me or under my supervision and that the same is true and correct to the best of my belief.

Date Surveyed: March 13, 2006

Signature of Professional Surveyor: [Handwritten Signature]

No. 6308

Certificate No. Gary L. Jones 7977

**BASIN SURVEYS**

MEXICO OIL CONSERVATION COMMISSION  
WELL LOCATION AND ACREAGE DEDICATION PLAT

Form C-102  
Supersedes C-128  
Effective 1-1-65

All distances must be from the outer boundaries of the Section.

Operator <b>Threshold Development Co.</b>			Lease <b>Conoco 7<sup>th</sup> State</b>		Well No. <b>10</b>
Unit Letter <b>F</b>	Section <b>7</b>	Township <b>19 south</b>	Range <b>29 east</b>	County <b>Eddy</b>	
Actual Footage Location of Well: <b>1980</b> feet from the <b>north</b> line and <b>1980</b> feet from the <b>west</b> line					
Ground Level Elev. <b>3376.7</b>	Producing Formation <b>Morrow</b>	Pool <b>Undes. Turkey Track</b>		Dedicated Acreage: <b>305.45</b> <sup>70</sup> Acres	

1. Outline the acreage dedicated to the subject well by colored pencil or hachure marks on the plat below.
2. If more than one lease is dedicated to the well, outline each and identify the ownership thereof (both as to working interest and royalty).
3. If more than one lease of different ownership is dedicated to the well, have the interests of all owners been consolidated by communitization, unitization, force-pooling, etc?

Yes     No    If answer is "yes," type of consolidation By Operating Agreement will be communitized upon establishment of production.

If answer is "no," list the owners and tract descriptions which have actually been consolidated. (Use reverse side of this form if necessary.) \_\_\_\_\_

No allowable will be assigned to the well until all interests have been consolidated (by communitization, unitization, forced-pooling, or otherwise) or until a non-standard unit, eliminating such interests, has been approved by the Commission.

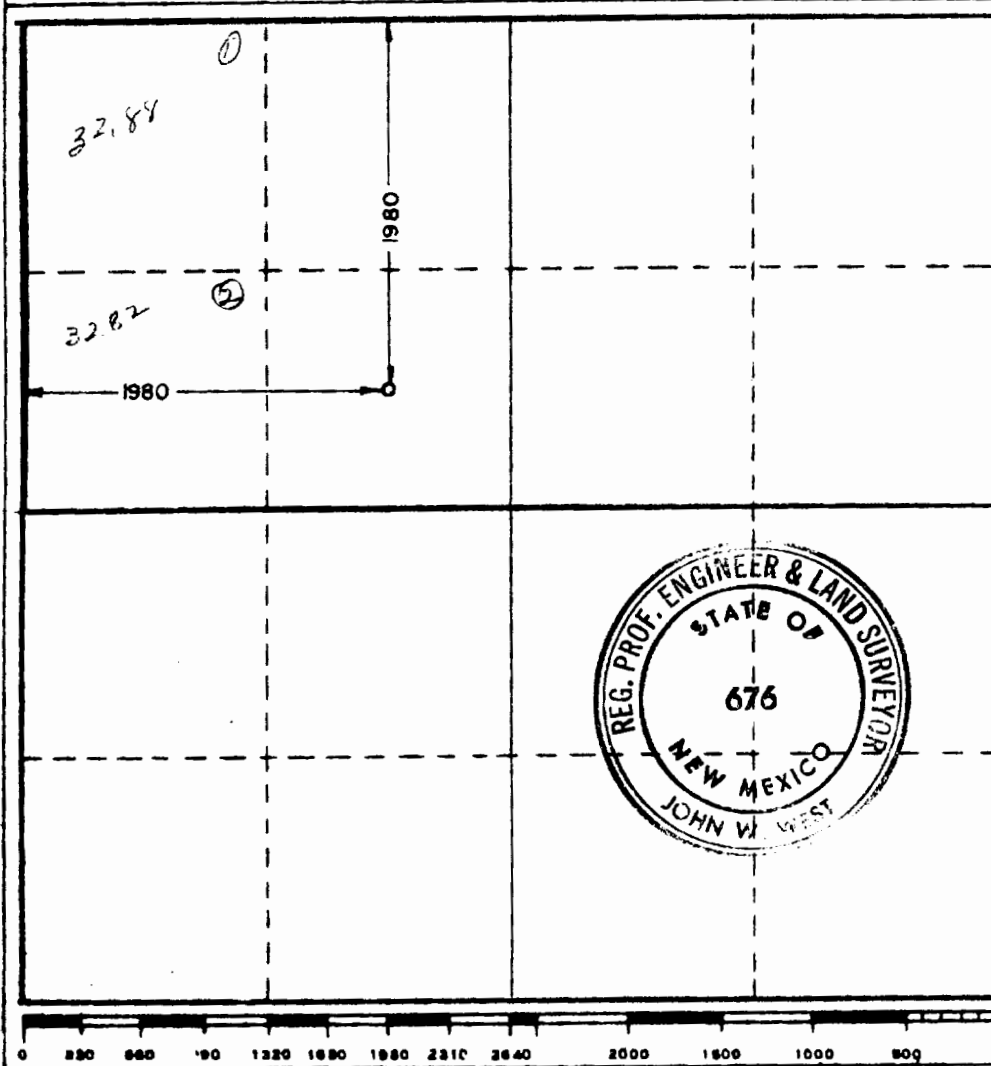

CERTIFICATION

I hereby certify that the information contained herein is true and complete to the best of my knowledge and belief.

Name  
*Peggy A. Redman*

Position  
**Engineer Assistant**

Company  
**Threshold Development Co.**

Date  
**September 18, 1981**

I hereby certify that the well location shown on this plat was plotted from field notes of actual surveys made by me or under my supervision, and that the same is true and correct to the best of my knowledge and belief.

Date Surveyed  
**9-15-80**

Registered Professional Engineer and/or Land Surveyor

*Patrick A. Romero*

Certificate No. **JOHN V. WEST 676**  
**PATRICK A. ROMERO 6868**  
**Ronald J. Eidsen 3239**

MEXICO OIL CONSERVATION COMMISSION  
WELL LOCATION AND ACREAGE DEDICATION PLAT

Form O-112  
Supersedes L-128  
Revised 1-1-65

All distances must be from the outer boundaries of the lease.

Operator <b>Threshold Development Co.</b>		Lease <b>Conoco State 7 State</b>		Area <b>1</b>
Tract <b>N</b>	Section <b>7</b>	Range <b>19 South</b>	Township <b>29 East</b>	County <b>Eddy</b>
Actual well location of Well: <b>660</b> feet from the <b>South</b> line and <b>1980</b> feet from the <b>West</b>				
Ground Level Elev. <b>3382.7</b>	Producing Formation <b>Marathon Mississippian Test</b>		Designation <b>Undesignated</b>	Well No. <b>320 305.5</b>

- Outline the acreage dedicated to the subject well by colored pencil or hair-brown on the plat below.
- If more than one lease is dedicated to the well, outline each and identify the ownership thereof (as to working interest and royalty).
- If more than one lease of different ownership is dedicated to the well, have the interests of all owners been consolidated by communitization, unitization, force-pooling, etc?
 

Yes  No If answer is "yes," type of consolidation \_\_\_\_\_

RECEIVED  
FEB 5 1980  
O. C. D.  
ARTESIA, OFFICE

If answer is "no," list the owners and tract descriptions which have a claim, (on the reverse side of this form if necessary). **J.A. Yates has rights to 2400'; Threshold has rights below 2400'**  
No allowable will be assigned to the well until all interests have been consolidated (by communitization, unitization, forced-pooling, or otherwise) or until a non-standard unit, eliminating such interests, has been approved by the Commission.

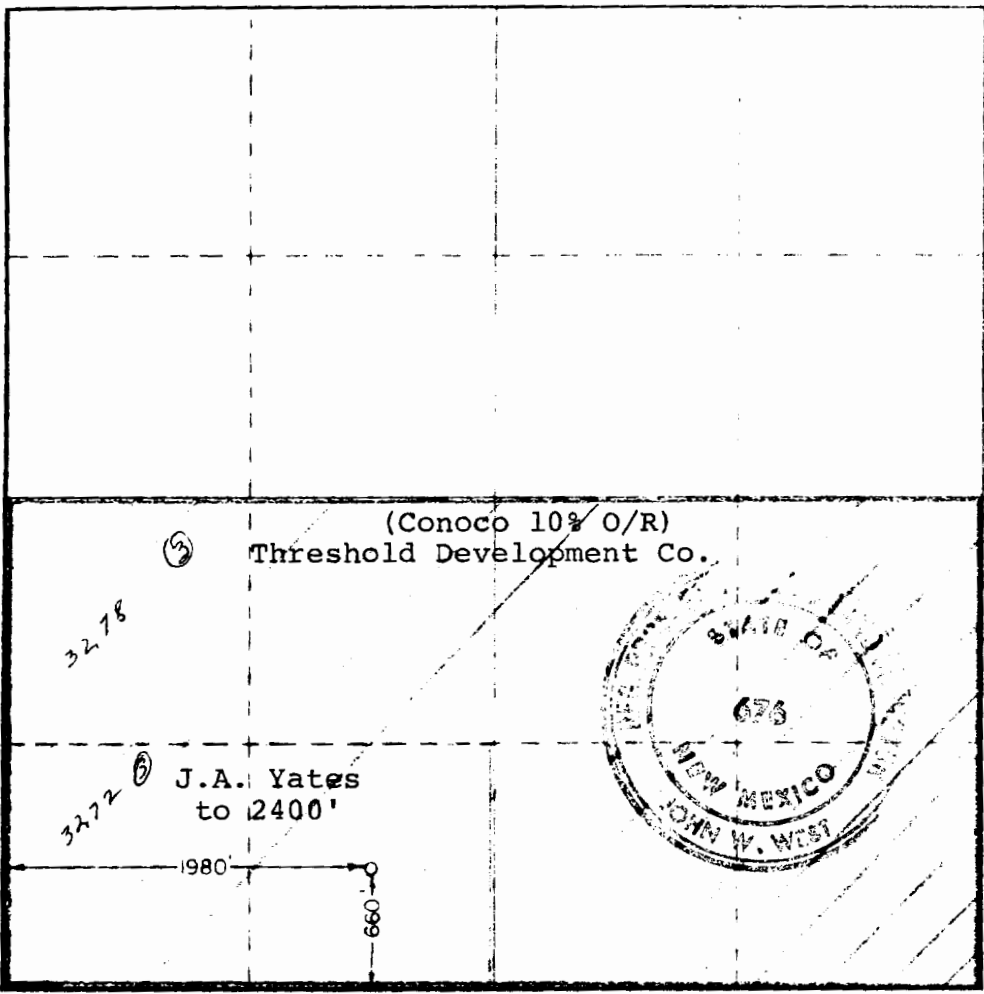

DECLARATION  
I hereby certify that the information contained herein is true and complete to the best of my knowledge and belief.  
*David H. Pace*  
David H. Pace  
Exploration Manager  
Threshold Development Co.

I hereby certify that the well location shown on this plat was plotted from field notes of actual surveys made by me or other qualified persons and that the same is true and correct to the best of my knowledge and belief.  
See attached plat

January 16, 1980  
I, *John W. West*  
John W. West  
PATRICK A. ROMERO  
Ronald J. Eidson  
676  
8888  
3239

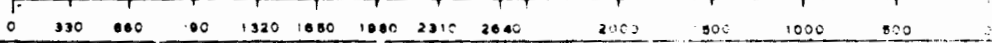

NEW MEXICO OIL CONSERVATION COMMISSION  
WELL LOCATION AND ACREAGE DEDICATION PLAT

Form C-102  
Supersedes C-128  
Effective 1-1-65

All distances must be from the outer boundaries of the Section

Operator <b>Threshold Development Co.</b>		Lease <b>Flag "TD" State COM</b>		Well No. <b>1</b>
Unit Letter <b>F</b>	Section <b>18</b>	Township <b>19 South</b>	Range <b>29 East</b>	County <b>Eddy</b>
Actual Footage Location of Well: <b>1980</b> feet from the <b>north</b> line and <b>1739</b> feet from the <b>west</b> line				
Ground Level Elev. <b>3381.0</b>	Producing Formation <b>Morrow</b>	Field <b>Morrow</b>	Tract or Acreage <b>Under, Turkey Track</b>	Acres <b>290.8</b>

- Outline the acreage dedicated to the subject well by colored pencil or hachure marks on the plat below.
- If more than one lease is dedicated to the well, outline each and identify the ownership thereof (both as to working interest and royalty).
- If more than one lease of different ownership is dedicated to the well, have the interests of all owners been consolidated by communitization, unitization, force-pooling, etc?

Yes  No If answer is "yes," type of consolidation Communitization Agreement

If answer is "no," list the owners and tract descriptions which have actually been consolidated (Use reverse side of this form if necessary.) \_\_\_\_\_

No allowable will be assigned to the well until all interests have been consolidated (by communitization, unitization, forced-pooling, or otherwise) or until a non-standard unit, eliminating such interests, has been approved by the Commission.

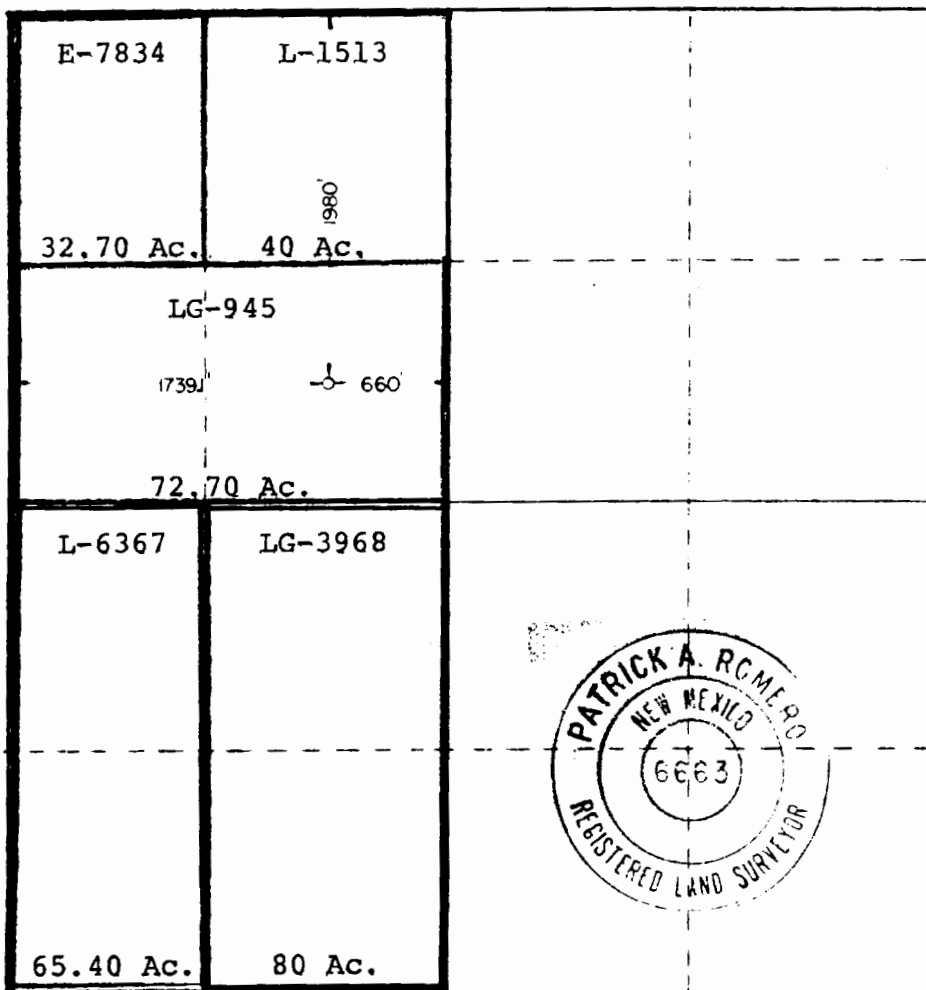

CERTIFICATION

I hereby certify that the information contained herein is true and complete to the best of my knowledge and belief

*David S. Pace*  
Signature

Exploration Manager

Threshold Development Co.

February 26, 1981

I hereby certify that the well location shown on this plat was plotted from field notes of actual surveys made by me or under my supervision, and that the same is true and correct to the best of my knowledge and belief

Date Surveyed

1-24-81

Registered Professional Engineer and Land Surveyor

*Patrick A. Romero*  
Signature

Certificate No. **JOHN W. WEST 678**  
**PATRICK A. ROMERO 6863**  
**Ronald J. Eidson 3239**

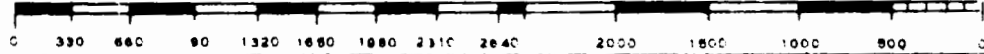

State of New Mexico  
Energy, Minerals and Natural Resources Department

---

**Susana Martinez**  
Governor

**Ken McQueen**  
Cabinet Secretary

**Matthias Sayer**  
Deputy Cabinet Secretary

**David R. Catanach, Division Director**  
Oil Conservation Division



CENTRAL TANK BATTERY

Administrative Order CTB-834

October 20, 2017

**OXY USA WTP LIMITED PARTNERSHIP**  
Attention: Mr. Justin Morris

OXY USA TWP Limited Partnership (OGRID 192463) is hereby authorized to surface commingle oil and gas production from diversely owned state leases from the Turkey Track; Bone Spring Pool (Pool code 60660) located in Township 19 South, Range 29 East, NMPM, Eddy County, New Mexico, and from wells, and their associated leases identified in Attachment No. A and made part of this order. These wells are located on state leases in Township 24 South, Range 29 East, NMPM, Eddy County, New Mexico.

Production from the subject wells shall be determined as follows:

It is understood that the test separator and meters are designed to accurately measure production from the wells with the highest production rate. It is also assumed that all of the oil and gas production from the wells in this application will display a hyperbolic decline, and will fit the decline parameters described in Hearing Order R-14299. Wells that are in range 1 of decline shall be measured separately. Wells that are in Range 2 of decline shall be measured with a combination of metering and well testing, and shall be tested at least twice a month. Wells in Range 3 of decline shall be measured with a combination of metering and well testing, and shall be tested at least once a month.

Since all of the wells in this application are subject to compulsory pooling orders listed in Attachment A, for at least the first six months of production each well will have its own dedicated separator and measurement equipment. If production has not declined after 6 months, the well shall remain on continuous metering until the well has declined to Range 2 as specified in Hearing Order R-14299. Further, none of the wells in this application have been completed.

The combined surface commingling project area and spacing units for these wells include the entire Section 3, Section 4, Section 5, Section 7, Section 8, Section 9, and Section 10, all in Township 19 South, Range 29 East, NMPM, Eddy County, New Mexico.

Administrative Order CTB-834  
OXY USA TWP Limited Partnership  
October 20, 2017  
Page 2 of 2

---

The oil and gas production from these wells listed as part of this application shall be measured and sold from the Turkey Track Central Tank Battery (CTB), located in Unit B, Section 8, Township 19 South, Range 29 East, NMPM, Eddy County, New Mexico.

OXY USA, Inc. shall provide a Sundry Notice to the Engineering Bureau in Santa Fe when a test separator is removed.

The allocation meters shall be calibrated quarterly in accordance with Rule 19.15.12.10.C (2) NMAC.

This approval is subject to like approval from the New Mexico State Land Office before commencing commingling operations.

The operator shall notify the Artesia District office of the Division prior to implementation of the commingling operations.

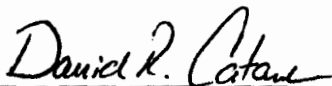

**DAVID R. CATANACH**  
Director

DRC/mam

cc: Oil Conservation Division – Artesia district office  
New Mexico State Land Office – Oil, Gas, and Minerals



Attachment A: Oxy USA WTP LP Central Tank Battery					
Well Name	API	Location	Project Area	Hearing Order	Range
Turkey Track 9-10 State 21H	30-015-44117	H-8-19S-29E	N/2 N/2 Sec 9, N/2 N/2 Sec 10	R-14374	1
Turkey Track 9-10 State 22H	30-015-44122	H-8-19S-29E	S/2 N/2 Sec 9, S/2 N/2 Sec 10	R-14375	1
Turkey Track 9-10 State 23H	30-015-44154	P-8-19S-29E	N/2 S/2 Sec 9, N/2 S/2 Sec 10	R-14471	1
Turkey Track 9-10 State 24H	30-015-44156	P-8-19S-29E	S/2 S/2 Sec 9, S/2 S/2 Sec 10	R-14472	1
Turkey Track 9-10 State 31H	30-015-44193	A-8-19S-29E	N/2 N/2 Sec 9, N/2 N/2 Sec 10	Infill to R-14374	1
Turkey Track 9-10 State 32H	30-015-44109	H-8-19S-29E	S/2 N/2 Sec 9, S/2 N/2 Sec 10	Infill to R-14375	1
Turkey Track 9-10 State 33H	30-015-44194	P-8-19S-29E	N/2 S/2 Sec 9, N/2 S/2 Sec 10	Infill to R-14471	1
Turkey Track 9-10 State 34H	30-015-44195	P-8-19S-29E	S/2 S/2 Sec 9, S/2 S/2 Sec 10	Infill to R-14472	1
Turkey Track 8-7 State 21H	30-015-44141	D-9-19S-29E	N/2 N/2 Sec 7, N/2 N/2 Sec 8	R-14467	1
Turkey Track 8-7 State 22H	30-015-44142	D-9-19S-29E	S/2 N/2 Sec 7, S/2 N/2 Sec 8	R-14468	1
Turkey Track 8-7 State 23H	30-015-44143	M-9-19S-29E	N/2 S/2 Sec 7, N/2 S/2 Sec 8	R-14469	1
Turkey Track 8-7 State 24H	30-015-44145	M-9-19S-29E	S/2 S/2 Sec 7, S/2 S/2 Sec 8	R-14470	1
Turkey Track 8-7 State 31H	30-015-44266	D-9-19S-29E	N/2 N/2 Sec 7, N/2 N/2 Sec 8	Infill to R-14467	1
Turkey Track 8-7 State 32H	30-015-44267	D-9-19S-29E	S/2 N/2 Sec 7, S/2 N/2 Sec 8	Infill to R-14468	1
Turkey Track 8-7 State 33H	30-015-44159	L-9-19S-29E	N/2 S/2 Sec 7, N/2 S/2 Sec 8	Infill to R-14469	1
Turkey Track 8-7 State 34H	30-015-44160	L-9-19S-29E	S/2 S/2 Sec 7, S/2 S/2 Sec 8	Infill to R-14470	1
Turkey Track 4-3 State 21H	30-015-44334	4-4-19S-29E	N/2 N/2 Sec 3, N/2 N/2 Sec 4	R-14466	1
Turkey Track 4-3 State 22H	30-015-44386	4-4-19S-29E	S/2 N/2 Sec 3, S/2 N/2 Sec 4	R-14481	1
Turkey Track 4-3 State 23H	30-015-44411	L-4-19S-29E	N/2 S/2 Sec 3, N/2 S/2 Sec 4	R-14479	1
Turkey Track 4-3 State 24H	30-015-44432	L-4-19S-29E	S/2 S/2 Sec 3, S/2 S/2 Sec 4	R-14480	1
Turkey Track 4-3 State 31H	30-015-44396	4-4-19S-29E	N/2 N/2 Sec 3, N/2 N/2 Sec 4	Infill to R-14466	1
Turkey Track 4-3 State 32H	30-015-Pending	4-4-19S-29E	S/2 N/2 Sec 3, S/2 N/2 Sec 4	Infill R-14481	1
Turkey Track 4-3 State 33H	30-015-Pending	L-4-19S-29E	N/2 S/2 Sec 3, N/2 N/S Sec 4	Infill to R-14479	1
Turkey Track 4-3 State 34H	30-015-Pending	L-4-19S-29E	S/2 S/2 Sec 3, S/2 S/2 Sec 4	Infill to R-14480	1