

Quatro Osos E&P, LLC

P.O. Box 1213
Roswell, NM 88202-1213
575/626-7100
rory@rmcminn.com

July 10, 2018

VIA ELECTRONIC SUBMISSION

Michael.McMillian@state.nm.us

Ranell.Klein@state.nm.us

Oil Conservation Division
Attention: Michael McMillian, Engineering Department
1220 South St. Francis Drive
Santa Fe, NM 87505

Re: Application for surface Commingle of Production from NM State Lease
LG-5246, Section 21, T-10S-R27E, Chaves County, NM

Dear Mr. McMillian:

Quatro Osos E&P, LLC, OGRID # 372241 respectfully requests administrative approval to surface commingle existing and future oil, gas* and water production from the Diablo San Andres Pool (17640) through a Central Tank Battery or two Central Tank Batteries located on existing well pads within the State Lease LG-5246. Quatro Osos E&P, LLC is the operator of seventeen (17) wells producing from the Diablo; San Andres formation in Section 21 of T10S, R27E, Chaves County.

The working interest owners (5) are the same for each of the 17 wells. The four (4) ORRI owners share the same and equal percentage ownership in the Paula K State Wells and the Stone Brothers State wells, but have a reduced, but equal to each other ORRI interest in the Frank P State #1-#8 wells. Therefore, we also request your consideration of allowing us to add future wells, leases and pools to the proposed commingling operations by allowing us to notice only those interest owners in the wells, leases or pools to be added, in accordance with Division Rule 19.15.12.10 C (4) (G) NMAC.

As is shown in Exhibit A, Quatro operates wells on both sides of Ponderosa Road (Chaves County Road). There are seven (7) wells located on the east side of Ponderosa Road and ten (10) wells located on the west side of Ponderosa Road. While we have previously looked to create two (2) CTB's, one on either side of Ponderosa Road, with all operating options having been explored and discussed within our company, we have determined that our preference for the most effective and most easily maintained future CTB is to have only one and to place it on the well pad of the Frank P. State #5 well in the far SW corner of the Lease.

Therefore we are pleased to submit the following information to provide the data that

*Currently the wells produce no gas, but gas production may be possible in future if new wells are drilled.

will hopefully be found to be pertinent and necessary to enable you to make your recommendation on our application:

- A. Administrative Application Checklist
- B. C-107-B Application for Surface Commingling (Diverse Ownership)
- C. Exhibit A listing all wells with API #'s, legal descriptions and GPS coordinates
- D. Exhibit B listing all interest owners and their perspective interests
- E. Copy of Interest Owner notice letter
- F. Certified Mail Green Card verification
- G. Acreage dedication plats issued prior to drilling
- H. Google Map of State Lease LG-5246 with wells and existing batteries identified
- I. Existing well pad and battery diagrams
- J. Proposed CTB map and diagram with equipment placement
- K. Production history for each well from 2016 to present

Our primary issue is deteriorating surface equipment due to H2S contained within the production. We therefore are attempting to be proactive in having purchased several used tanks from other operators and would like to install some to alleviate issues. In addition to our tank replacement issue we are also concerned with our road crossing flowlines. The wells were drilled prior to Ponderosa Road having been chip-sealed in the late 1990's or early 2000's. Therefore the use of steel flowlines under the then dirt County Road was common place. There have been several of those that have been abandoned for various reasons, not the least of which is leakage due to their installation having been done without proper protective coating. We are concerned with that possibility happening to our flowlines that cross under the roadbed. We are, therefore requesting, via an application for surface commingling, to be allowed to move, re-locate or replace flowlines on either side of the road to be directed to two tankage areas, one on either side of the road (see attached map). This will eliminate at least two road crossings, 12 tanks/gunbarrels and 4 out of service heater treaters.

We hope that your review of our application and submitted documents satisfies all of the requirements and meets with your approval. Please direct any questions or concerns to myself at the contacts shown in the header.

Regards,



Rory McMinn, Managing Member
Quatro Osos E&P, LLC

District I
1625 N. French Drive, Hobbs, NM 88240
District II
811 S. First St., Artesia, NM 88210
District III
1000 Rio Brazos Road, Aztec, NM 87410
District IV
1220 S. St Francis Dr. Santa Fe, NM
87505

State of New Mexico
Energy, Minerals and Natural Resources Department

Form C-107-B
Revised August 1, 2011

OIL CONSERVATION DIVISION
1220 S. St Francis Drive
Santa Fe, New Mexico 87505

Submit the original
application to the Santa Fe
office with one copy to the
appropriate District Office.

APPLICATION FOR SURFACE COMMINGLING (DIVERSE OWNERSHIP)

OPERATOR NAME: Quatro Osos E&P, LLC

OPERATOR ADDRESS: P.O. Box 1213; Roswell, NM 88202-1213

APPLICATION TYPE:

☐ Pool Commingling ☒ Lease Commingling ☐ Pool and Lease Commingling ☐ Off-Lease Storage and Measurement (Only if not Surface Commingled)

LEASE TYPE: ☐ Fee ☒ State ☐ Federal

Is this an Amendment to existing Order? ☐ Yes ☒ No If "Yes", please include the appropriate Order No. _____
Have the Bureau of Land Management (BLM) and State Land office (SLO) been notified in writing of the proposed commingling
☒ Yes ☐ No

(A) POOL COMMINGLING
Please attach sheets with the following information

(1) Pool Names and Codes	Gravities / BTU of Non-Commingled Production	Calculated Gravities / BTU of Commingled Production		Calculated Value of Commingled Production	Volumes

- (2) Are any wells producing at top allowables? ☐ Yes ☐ No
(3) Has all interest owners been notified by certified mail of the proposed commingling? ☐ Yes ☐ No.
(4) Measurement type: ☐ Metering ☐ Other (Specify)
(5) Will commingling decrease the value of production? ☐ Yes ☐ No If "yes", describe why commingling should be approved

(B) LEASE COMMINGLING
Please attach sheets with the following information

- (1) Pool Name and Code. Diablo: San Andres POOL CODE: 17640
(2) Is all production from same source of supply? ☒ Yes ☐ No
(3) Has all interest owners been notified by certified mail of the proposed commingling? ☒ Yes ☐ No
(4) Measurement type: ☐ Metering ☒ Other (Specify) Flowline headers allow well isolation to 210 barrel test tank with production then determined by subtraction method.

(C) POOL and LEASE COMMINGLING
Please attach sheets with the following information

- (1) Complete Sections A and E.

(D) OFF-LEASE STORAGE and MEASUREMENT
Please attached sheets with the following information

- (1) Is all production from same source of supply? ☐ Yes ☐ No
(2) Include proof of notice to all interest owners.

(E) ADDITIONAL INFORMATION (for all application types)
Please attach sheets with the following information

- (1) A schematic diagram of facility, including legal location.
(2) A plat with lease boundaries showing all well and facility locations. Include lease numbers if Federal or State lands are involved.
(3) Lease Names, Lease and Well Numbers, and API Numbers.

I hereby certify that the information above is true and complete to the best of my knowledge and belief.

SIGNATURE: Rory McMinn
TYPE OR PRINT NAME Rory McMinn

TITLE: Managing Member

DATE: 10 July 2018

TELEPHONE NO.: 575/626-7100

E-MAIL ADDRESS: rory@rmcminn.com

Exhibit to the Application for Surface Commingling

Quatro Osos E&P, LLC

NM OCD OGRID # 372241

FEIN: 82-1816700; NM Secretary of State Corporations Division # 5032385; NM Taxation & Revenue CRS # 03-382526-00-2

Pool:	Diablo; San Andres				Current	WC Effective
Property Unit Number (PUN):	1032332	Wells:	API Number	ULSTR/LOT	WC Status	Date
Property Name:	Frank P State	Frank P State # 1	30-005-62313	21, 10S-27E	Active	4/1/1986
PUN Master Operator:	Quatro Osos E&P, LLC	Frank P State # 2	30-005-62331	21, 10S-27E	Active	9/1/1986
OCD Operator:	Quatro Osos E&P, LLC	Frank P State # 3	30-005-62346	21, 10S-27E	Active	4/1/1987
Communitization Agreement:	202256	Frank P State # 4	30-005-62476	21, 10S-27E	Active	8/1/1987
Base Lease:	LG-5246	Frank P State # 5	30-005-62693	21, 10S-27E	Active	6/1/1989
PUN Cross Reference Effective Date:	11/29/1994	Frank P State # 6	30-005-62741	21, 10S-27E	Active	2/1/1990
Original Lessee:	Yates Petroleum Corp.	Frank P State # 7	30-005-62764	21, 10S-27E	Active	3/1/1990
Current Royalty Rate:	12.5	Frank P State # 8	30-005-62800	21, 10S-27E	Active	12/1/1990

Pool:	Diablo; San Andres				Current	WC Effective
Property Unit Number (PUN):	1032367	Wells:	API Number	ULSTR/LOT	WC Status	Date
Property Name:	Stone Brothers State	Stone Bros. State #1	30-005-62571	21, 10S-27E	Active	3/1/1988
PUN Master Operator:	Quatro Osos E&P, LLC	Stone Bros. State #2	30-005-62613	21, 10S-27E	Active	10/1/1988
OCD Operator:	Quatro Osos E&P, LLC	Stone Bros. State #3	30-005-62687	21, 10S-27E	Active	9/1/1989
Communitization Agreement:	202256	Stone Bros. State #4	30-005-62816	21, 10S-27E	Active	7/1/1991
Base Lease:	LG-5246	Stone Bros. State #5	30-005-62865	21, 10S-27E	Active	1/1/1992
PUN Cross Reference Effective Date:	11/29/1994					
Original Lessee:	Yates Petroleum Corp.					
Current Royalty Rate:	12.5					

Pool:	Diablo; San Andres				Current	WC Effective
Property Unit Number (PUN):	1032358	Wells:	API Number	ULSTR/LOT	WC Status	Date
Property Name:	Paula K State	Paula K State	30-005-62598	21, 10S-27E	Active	6/1/1988
PUN Master Operator:	Quatro Osos E&P, LLC	Paula K State	30-005-62647	21, 10S-27E	Active	5/1/1989
OCD Operator:	Quatro Osos E&P, LLC	Paula K State	30-005-62776	21, 10S-27E	Active	9/1/1990
Communitization Agreement:	202256	Paula K State	30-005-62897	21, 10S-27E	Active	9/1/1992
Base Lease:	LG-5246					
PUN Cross Reference Effective Date:	11/29/1994					
Original Lessee:	Yates Petroleum Corp.					
Current Royalty Rate:	12.5					

EXHIBIT "A"
APPLICATION FOR SURFACE COMMINGLING (CTB)
QUATRO OSOS E&P, LLC
OGRID #372241

EAST SIDE OF PONDEROSA ROAD

Well_Name:	FRANK P STATE # 001	NM State Lse	LG-5246
Location:	P-21-10.0S-27E 330 FSL 330 FEL	API:	30-005-62313
Lat:	33.42489633	Long:	-104.1913086
Operator Name:	QUATRO OSOS E&P	LLC	County: Chaves
Land Type:	State	Well Type:	Oil
Spud Date:	1/13/1986	Plug Date:	
Elevation GL:	3853	Depth TVD:	2131
Well_Name:	FRANK P STATE # 002	NM State Lse	LG-5246
Location:	I-21-10.0S-27E 1650 FSL 330 FEL	API:	30-005-62331
Lat:	33.42852409	Long:	-104.1913054
Operator Name:	QUATRO OSOS E&P	LLC	County: Chaves
Land Type:	State	Well Type:	Oil
Spud Date:	5/28/1986	Plug Date:	
Elevation GL:	3871	Depth TVD:	2135
Well_Name:	FRANK P STATE # 003	NM State Lse	LG-5246
Location:	P-21-10.0S-27E 990 FSL 330 FEL	API:	30-005-62346
Lat:	33.42671021	Long:	-104.191307
Operator Name:	QUATRO OSOS E&P	LLC	County: Chaves
Land Type:	State	Well Type:	Oil
Spud Date:	1/1/1987 1	Plug Date:	
Elevation GL:	3854	Depth TVD:	2117
Well_Name:	FRANK P STATE # 004	NM State Lse	LG-5246
Location:	I-21-10.0S-27E 1980 FSL 330 FEL	API:	30-005-62476
Lat:	33.42943103	Long:	-104.1913047
Operator Name:	QUATRO OSOS E&P	LLC	County: Chaves
Land Type:	State	Well Type:	Oil
Spud Date:	5/17/1987	Plug Date:	
Elevation GL:	3849	Depth TVD:	2110
Well_Name:	STONE BROTHERS STATE # 001	NM State Lse	LG-5246
Location:	H-21-10.0S-27E 2310 FNL 330 FEL	API:	30-005-62571
Lat:	33.43218499	Long:	-104.1913022
Operator Name:	QUATRO OSOS E&P	LLC	County: Chaves
Land Type:	State	Well Type:	Oil
Spud Date:	12/20/1987	Plug Date:	
Elevation GL:	3842	Depth TVD:	2107
Well_Name:	STONE BROTHERS STATE # 002	NM State Lse	LG-5246
Location:	A-21-10.0S-27E 990 FNL 430 FEL	API:	30-005-62613
Lat:	33.43581134	Long:	-104.1916283
Operator Name:	QUATRO OSOS E&P	LLC	County: Chaves
Land Type:	State	Well Type:	Oil
Spud Date:	7/5/1988 1	Plug Date:	
Elevation GL:	3858	Depth TVD:	2131
Well_Name:	STONE BROTHERS STATE # 005	NM State Lse	LG-5246
Location:	H-21-10.0S-27E 1650 FNL 330 FEL	API:	30-005-62865
Lat:	33.43399889	Long:	-104.1913006
Operator Name:	QUATRO OSOS E&P	LLC	County: Chaves
Land Type:	State	Well Type:	Oil
Spud Date:	11/16/1991	Plug Date:	
Elevation GL:	3839	Depth TVD:	2092

WEST SIDE OF PONDEROSA ROAD

Well_Name:	FRANK P STATE # 005	NM State Lse	LG-5246
Location:	P-21-10.0S-27E 330 FSL 990 FEL	API:	30-005-62693
Lat:	33.42489115	Long:	-104.1934821
Operator Name:	QUATRO OSOS E&P	LLC	County: Chaves
Land Type:	State	Well Type:	Oil
Spud Date:	5/22/1989	Plug Date:	
Elevation GL:	3850	Depth TVD:	2121
Well_Name:	FRANK P STATE # 006	NM State Lse	LG-5246
Location:	I-21-10.0S-27E 1650 FSL 990 FEL	API:	30-005-62741
Lat:	33.42851891	Long:	-104.1934789
Operator Name:	QUATRO OSOS E&P	LLC	County: Chaves
Land Type:	State	Well Type:	Oil
Spud Date:	12/29/1989	Plug Date:	
Elevation GL:	3863	Depth TVD:	2151
Well_Name:	FRANK P STATE # 007	NM State Lse	LG-5246
Location:	P-21-10.0S-27E 990 FSL 990 FEL	API:	30-005-62764
Lat:	33.42670503	Long:	-104.1934805
Operator Name:	QUATRO OSOS E&P	LLC	County: Chaves
Land Type:	State	Well Type:	Oil
Spud Date:	2/16/1990	Plug Date:	
Elevation GL:	3850	Depth TVD:	2130
Well_Name:	FRANK P STATE # 008	NM State Lse	LG-5246
Location:	I-21-10.0S-27E 2310 FSL 990 FEL	API:	30-005-62800
Lat:	33.43033279	Long:	-104.1934773
Operator Name:	QUATRO OSOS E&P	LLC	County: Chaves
Land Type:	State	Well Type:	Oil
Spud Date:	11/8/1990	Plug Date:	
Elevation GL:	3836	Depth TVD:	2105
Well_Name:	PAULA K STATE # 001	NM State Lse	LG-5246
Location:	J-21-10.0S-27E 1650 FNL 1650 FEL	API:	30-005-62598
Lat:	33.43397976	Long:	-104.1956476
Operator Name:	QUATRO OSOS E&P	LLC	County: Chaves
Land Type:	State	Well Type:	Oil
Spud Date:	3/25/1988	Plug Date:	
Elevation GL:	3816	Depth TVD:	2075
Well_Name:	PAULA K STATE # 002	NM State Lse	LG-5246
Location:	J-21-10.0S-27E 2130 FSL 1650 FEL	API:	30-005-62647
Lat:	33.42983286	Long:	-104.1956513
Operator Name:	QUATRO OSOS E&P	LLC	County: Chaves
Land Type:	State	Well Type:	Oil
Spud Date:	11/14/1988	Plug Date:	
Elevation GL:	3811	Depth TVD:	2070
Well_Name:	PAULA K STATE # 003	NM State Lse	LG-5246
Location:	J-21-10.0S-27E 1650 FSL 2222 FEL	API:	30-005-62776
Lat:	33.4285091	Long:	-104.1975361
Operator Name:	QUATRO OSOS E&P	LLC	County: Chaves
Land Type:	State	Well Type:	Oil
Spud Date:	6/17/1990	Plug Date:	
Elevation GL:	3826	Depth TVD:	2070
Well_Name:	PAULA K STATE # 004	NM State Lse	LG-5246
Location:	J-21-10.0S-27E 1980 FSL 1980 FEL	API:	30-005-62897
Lat:	33.42941798	Long:	-104.1967384
Operator Name:	QUATRO OSOS E&P	LLC	County: Chaves
Land Type:	State	Well Type:	Oil
Spud Date:	6/5/1992 1	Plug Date:	
Elevation GL:	3823	Depth TVD:	2073

Well_Name: **STONE BROTHERS STATE # 003** NM State Lse LG-5246
Location: H-21-10.0S-27E 2310 FNL 990 FEL API: 30-005-62687
Lat: 33.43217545 Long: -104.1934757
Operator Name: QUATRO OSOS E&P LLC County: Chaves
Land Type: State Well Type: Oil
Spud Date: 4/25/1989 Plug Date:
Elevation GL: 3826 Depth TVD: 2103

Well_Name: **STONE BROTHERS STATE # 004** NM State Lse LG-5246
Location: H-21-10.0S-27E 1650 FNL 990 FEL API: 30-005-62816
Lat: 33.43398935 Long: -104.1934741
Operator Name: QUATRO OSOS E&P LLC County: Chaves
Land Type: State Well Type: Oil
Spud Date: 4/13/1991 Plug Date:
Elevation GL: 3845 Depth TVD: 2128

Exhibit B
Quatro Osos E&P, LLC
Application for Surface Commingling (CTB)

Owner	Type of Interest	<u>Frank P State 1-8</u>	<u>Paula K State 1-4</u>	<u>Stone Brothers 1-5</u>
		Amount of Interest (Net Revenue)	Amount of Interest (Net Revenue)	Amount of Interest (Net Revenue)
Commissioner of Public Lands P.O. Box 1184 Santa Fe, NM 87504	Mineral	0.12500000	0.12500000	0.12500000
Myco Industries, Inc. P.O. Box 840 Artesia, NM 88211-0840	ORRI	0.03125000	0.04375000	0.04375000
Abo Petroleum Corporation 411 W. Main St. Artesia, NM 88210	ORRI	0.03125000	0.04375000	0.04375000
EOG Y Resources, Inc. 104 S. Fourth St. Artesia, NM 88210	ORRI	0.03125000	0.04375000	0.04375000
Oxy Y-1 P.O. Box 841803 Dallas, TX 75284-1803	ORRI	0.03125000	0.04375000	0.04375000
Ruby Parker P.O. Box 1345 Artesia, NM 88211-1345	Wi	0.00225000	0.00175000	0.00175000
RJC Energy,, Inc. (Quatro Owner) 1512 Larimer St., Suite 540 Denver, CO 80202	WI	0.18693750	0.17456250	0.17456250
High Sierra Oil & Gas, LLC (Quatro Owner) 424 Cocopa Drive Gainesville, TX	WI	0.18693750	0.17456250	0.17456250
Integrated Petroleum, LLC (Quatro Owner) P.O. Box 1561 Roswell, NM 88202-1561	WI	0.18693750	0.17456250	0.17456250
Elida Gas Group, LLC (Quatro Owner) P.O. Box 74 Lincoln, NM 88338-0074	WI	0.18693750	0.17456250	0.17456250
Total		1.00000000	1.00000000	1.00000000

Quatro Osos E&P, LLC

P.O. Box 1213
Roswell, NM 88202-1213
575/626-7100
rory@rmcminn.com

June 18, 2018

Commissioner of Public Lands
P.O. Box 1184
Santa Fe, NM 87504

Myco Industries, Inc.
P.O. Box 840
Artesia, NM 88211-0840

Abo Petroleum Corporation
411 W. Main St.
Artesia, NM 88210

EOG Y Resources, Inc.
104 S. Fourth St.
Artesia, NM 88210

Oxy Y-1
P.O. Box 841803
Dallas, TX 75284-1803

Ruby Parker
P.O. Box 1345
Artesia, NM 88211-1345

RJC Energy,, Inc. (Quatro Owner)
1512 Larimer St., Suite 540
Denver, CO 80202

High Sierra Oil & Gas, LLC (Quatro Owner)
424 Cocopa Drive
Gainesville, TX

Integrated Petroleum, LLC (Quatro Owner)
P.O. Box 1561
Roswell, NM 88202-1561

Elida Gas Group, LLC (Quatro Owner)
P.O. Box 74
Lincoln, NM 88338-0074

Re: NM Oil Conservation Division application for surface commingling of production
Diablo San Andres Field-Operator is Quatro Osos E&P, LLC, OGRID #37224. State Lease LG-5246.
Along with the Commingling application, we are hereby requesting either a reduction in the
Overriding Royalty Interest held by Myco Industries, Inc., Abo Petroleum Corporation, EOG Y

Resources, Inc. and Oxy Y-1 or the complete or partial sale of the same Overriding Royalty Interest to Quatro Osos E&P, LLC.

Dear Mineral, Royalty, or Working Interest Owner:

Pursuant to the requirement by the Oil Conservation Division to notify you of the application to commingle production please accept this letter as your notice of our intent.

You will find attached a copy of a cover letter sent to the Commissioner of Public Lands providing a verbal description of why we are requesting the application be approved. The State Land Office does not require an application and allows surface commingling when the wells produce from the same pool and are within the same lease. Therefore, they verbally stated the same today.

You will also find attached an Exhibit A which provides the listing of the wells in question along with their legal description, API number and position on either the West side of Ponderosa Road or on the East side of Ponderosa Road. Additionally, both a map showing the outline of the State Lease LG-5246 and an Exhibit B which lists the revenue ownership of each well included in the application.

Our purpose, as stated in the enclosed letter to the Commissioner, is to perfect the operations, eliminate bottlenecks, possibly prevent potential environmental exposure and generally cleanup the operating area. We will production test the well(s) as needed to verify that the accounting allocations to your accounts are correct.

Our request for you to reduce your royalty is a serious request. However, in lieu of reducing your royalty, we would like to buy your royalty position in part or in whole. While \$60 WTI is great, our reductions due to both gravity and the sour nature of the crude place our posting almost \$10 below the WTI posted price. Any improvement in Net Revenue justifies our actions such as the application upon which this letter is predicated.

Yours Sincerely,

A handwritten signature in black ink, appearing to be 'Rory McMinn', written over a horizontal line.

Rory McMinn, Managing Member

7018 0360 0000 6118 3534

CERTIFIED MAIL® RECEIPT

Domestic Mail Only

For delivery information, visit our website at www.usps.com®.

GAINESVILLE, TX 76240

Domestic Mail Fee	\$3.45	0602
Extra Services & Fees	\$2.75	09
Postage	\$1.42	
Total Postage and Fees	\$7.62	

06/20/2018

Point To: **High Sierra Oil & Gms. LLC**
 Street and Apt. No.: **424 Cooper Drive**
 City, State, ZIP+4®: **GAINESVILLE, TX 76240**
 PS Form 3800, April 2015 PSN 7530-02-000-9047 See Reverse for Instructions

7018 0360 0000 6118 3503

U.S. Postal Service™

CERTIFIED MAIL® RECEIPT

Domestic Mail Only

For delivery information, visit our website at www.usps.com®.

DENVER, CO 80202

Domestic Mail Fee	\$3.45	0602
Extra Services & Fees	\$2.75	09
Postage	\$1.42	
Total Postage and Fees	\$7.62	

06/20/2018

Point To: **RJC GROUP, LLC Inc**
 Street and Apt. No.: **1512 Lincoln St, Suite 540**
 City, State, ZIP+4®: **DENVER, CO 80202**
 PS Form 3800, April 2015 PSN 7530-02-000-9047 See Reverse for Instructions

7018 0360 0000 6118 3459

U.S. Postal Service™

CERTIFIED MAIL® RECEIPT

Domestic Mail Only

For delivery information, visit our website at www.usps.com®.

ARTESIA, NM 88211

Domestic Mail Fee	\$3.45	0602
Extra Services & Fees	\$2.75	09
Postage	\$1.42	
Total Postage and Fees	\$7.62	

06/20/2018

Point To: **M4CO Industries, Inc**
 Street and Apt. No.: **POB 840**
 City, State, ZIP+4®: **ARTESIA, NM 88211**
 PS Form 3800, April 2015 PSN 7530-02-000-9047 See Reverse for Instructions

7018 0360 0000 6118 3527

CERTIFIED MAIL® RECEIPT

Domestic Mail Only

For delivery information, visit our website at www.usps.com®.

ROSMILL, NM 88202

Domestic Mail Fee	\$3.45	0602
Extra Services & Fees	\$2.75	09
Postage	\$1.42	
Total Postage and Fees	\$7.62	

06/20/2018

Point To: **Integrated Rotamex, LLC**
 Street and Apt. No.: **POB 1561**
 City, State, ZIP+4®: **ROSMILL, NM 88202-1561**
 PS Form 3800, April 2015 PSN 7530-02-000-9047 See Reverse for Instructions

7018 0360 0000 6118 3480

U.S. Postal Service™

CERTIFIED MAIL® RECEIPT

Domestic Mail Only

For delivery information, visit our website at www.usps.com®.

DALLAS, TX 75284

Domestic Mail Fee	\$3.45	0602
Extra Services & Fees	\$2.75	09
Postage	\$1.42	
Total Postage and Fees	\$7.62	

06/20/2018

Point To: **OKY Y-1**
 Street and Apt. No.: **POB 841 803**
 City, State, ZIP+4®: **DALLAS, TX 75284-1803**
 PS Form 3800, April 2015 PSN 7530-02-000-9047 See Reverse for Instructions

7018 0360 0000 6118 3473

U.S. Postal Service™

CERTIFIED MAIL® RECEIPT

Domestic Mail Only

For delivery information, visit our website at www.usps.com®.

ARTESIA, NM 88210

Domestic Mail Fee	\$3.45	0602
Extra Services & Fees	\$2.75	09
Postage	\$1.42	
Total Postage and Fees	\$7.62	

06/20/2018

Point To: **Edg Y Resources, Inc**
 Street and Apt. No.: **104 S. Park St**
 City, State, ZIP+4®: **ARTESIA, NM 88210**
 PS Form 3800, April 2015 PSN 7530-02-000-9047 See Reverse for Instructions

7018 0360 0000 6118 3497

CERTIFIED MAIL® RECEIPT

Domestic Mail Only

For delivery information, visit our website at www.usps.com®.

ARTESIA, NM 88211

Postage	\$3.45	
Postage Insurance	\$2.75	
Signature Confirmation	\$0.00	
Registered Mail	\$0.00	
Return Receipt	\$0.00	
Adult Signature Confirmation	\$0.00	
Postage	\$1.42	
Total Postage and Fees	\$7.62	06/20/2018

Sent to: *Ruby Pichon*
Street: *POB 1345*
City, State, ZIP+4: *Artesia, NM 88211-1345*
PS Form 3800, April 2015 PSN 7530-02-000-9047 See Reverse for Instructions

7018 0360 0000 6118 3510

U.S. Postal Service™ CERTIFIED MAIL® RECEIPT

Domestic Mail Only

For delivery information, visit our website at www.usps.com®.

LINCOLN, NM 88338

Postage	\$3.45	
Postage Insurance	\$2.75	
Signature Confirmation	\$0.00	
Registered Mail	\$0.00	
Return Receipt	\$0.00	
Adult Signature Confirmation	\$0.00	
Postage	\$1.42	
Total Postage and Fees	\$7.62	06/20/2018

Sent to: *Linda Gers Campbell*
Street: *POB 74*
City, State, ZIP+4: *Lincoln, NM 88338*
PS Form 3800, April 2015 PSN 7530-02-000-9047 See Reverse for Instructions

7018 0360 0000 6118 3442

CERTIFIED MAIL® RECEIPT

Domestic Mail Only

For delivery information, visit our website at www.usps.com®.

SANTA FE, NM 87504

Postage	\$3.45	
Postage Insurance	\$2.75	
Signature Confirmation	\$0.00	
Registered Mail	\$0.00	
Return Receipt	\$0.00	
Adult Signature Confirmation	\$0.00	
Postage	\$1.42	
Total Postage and Fees	\$7.62	06/20/2018

Sent to: *Commissioner of Public Lands*
Street: *PO Box 1184*
City, State, ZIP+4: *Santa Fe, NM 87504*
PS Form 3800, April 2015 PSN 7530-02-000-9047 See Reverse for Instructions

SENDER: COMPLETE THIS SECTION

COMPLETE THIS SECTION ON DELIVERY

- Complete item 4 if Return Receipt is required.
- Print your name and address so that we can return the card to you.
- Attach this card to the back of the mailpiece, or on the front if space permits.

1. Article Addressed to:

Oxy Y-1
POB 841803
Dallas, TX 75284
1803

B. Received by (Printed Name)

Billy Medlock

C. Date of Delivery

JUN 22 2018

D. Is delivery address different from item 1? ☐ Yes ☒ No
If YES, enter delivery address below: ☐ No

3. Service Type

- ☒ Certified Mail® ☐ Priority Mail Express™
☐ Registered ☐ Return Receipt for Merchandise
☐ Insured Mail ☐ Collect on Delivery

4. Restricted Delivery? (Extra Fee)

☐ Yes

2. Article Number

(Transfer from service label)

7018 0360 0000 6118 3480

PS Form 3811, July 2013

Domestic Return Receipt

SENDER: COMPLETE THIS SECTION

COMPLETE THIS SECTION ON DELIVERY

- Complete item 4 if Return Receipt is required.
- Print your name and address so that we can return the card to you.
- Attach this card to the back of the mailpiece, or on the front if space permits.

1. Article Addressed to:

Commissioner of Public Lands
PO Box 1184
Santa Fe, NM 87501

B. Received by (Printed Name)

☐ Agent
☐ Addressee

C. Date of Delivery

D. Is delivery address different from item 1? ☐ Yes ☒ No
If YES, enter delivery address below: ☐ No

3. Service Type

- ☒ Certified Mail® ☐ Priority Mail Express™
☐ Registered ☐ Return Receipt for Merchandise
☐ Insured Mail ☐ Collect on Delivery

4. Restricted Delivery? (Extra Fee)

☐ Yes

2. Article Number

(Transfer from service label)

7018 0360 0000 6118 3442

PS Form 3811, July 2013

Domestic Return Receipt

SENDER: COMPLETE THIS SECTION

- Complete items 1, 2, and 3. Also complete item 4 if Restricted Delivery is desired.
- Print your name and address on the reverse so that we can return the card to you.
- Attach this card to the back of the mailpiece, or on the front if space permits.

1. Article Addressed to:

Myco Industries, Inc
POB 840
Artesia, NM 88211-0840

2. Article Number

(Transfer from service label)

7018 0360 0000 6118 3459

PS Form 3811, July 2013

Domestic Return Receipt

COMPLETE THIS SECTION ON DELIVERY

A. Signature

X

ZHA

☐ Agent☐ Addressee

B. Received by (Printed Name)

C. Date of Delivery

D. Is delivery address different from item 1? ☐ YesIf YES, enter delivery address below: ☐ No

3. Service Type

☒ Certified Mail® ☐ Priority Mail Express™☐ Registered ☐ Return Receipt for Merchandise☐ Insured Mail ☐ Collect on Delivery

4. Restricted Delivery? (Extra Fee)

☐ Yes

SENDER: COMPLETE THIS SECTION

- Complete items 1, 2, and 3. Also complete item 4 if Restricted Delivery is desired.
- Print your name and address on the reverse so that we can return the card to you.
- Attach this card to the back of the mailpiece, or on the front if space permits.

1. Article Addressed to:

Integrated Pottery, LLC
POB 1561
Pawnee, NM 88202-1561

2. Article Number

(Transfer from service label)

7018 0360 0000 6118 3527

PS Form 3811, July 2013

Domestic Return Receipt

COMPLETE THIS SECTION ON DELIVERY

A. Signature

X

M. Murphy

☐ Agent☐ Addressee

B. Received by (Printed Name)

C. Date of Delivery

D. Is delivery address different from item 1? ☐ YesIf YES, enter delivery address below: ☐ No

3. Service Type

☒ Certified Mail® ☐ Priority Mail Express™☐ Registered ☐ Return Receipt for Merchandise☐ Insured Mail ☐ Collect on Delivery

4. Restricted Delivery? (Extra Fee)

☐ Yes

SENDER: COMPLETE THIS SECTION

- Complete items 1, 2, and 3. Also complete item 4 if Restricted Delivery is desired.
- Print your name and address on the reverse so that we can return the card to you.
- Attach this card to the back of the mailpiece, or on the front if space permits.

1. Article Addressed to:

Ruby Pichon C.P.A.
POB 1345
ARIZONA, NM 88211-1345

2. Article Number

(Transfer from service label)

7018 0360 0000 6118 3497

PS Form 3811, July 2013

Domestic Return Receipt

COMPLETE THIS SECTION ON DELIVERY

A. Signature

X

Ruby Pichon

☐ Agent☐ Addressee

B. Received by (Printed Name)

C. Date of Delivery

D. Is delivery address different from item 1? ☐ YesIf YES, enter delivery address below: ☐ No

3. Service Type

☒ Certified Mail®☐ Priority Mail Express™☐ Registered☐ Return Receipt for Merchandise☐ Insured Mail☐ Collect on Delivery

4. Restricted Delivery? (Extra Fee)

☐ Yes

SENDER: COMPLETE THIS SECTION

- Complete items 1, 2, and 3. Also complete item 4 if Restricted Delivery is desired.
- Print your name and address on the reverse so that we can return the card to you.
- Attach this card to the back of the mailpiece, or on the front if space permits.

1. Article Addressed to:

Elida Gaspar LLC
POB 74
Lincoln, NH 08338
0074

2. Article Number

(Transfer from service label)

7018 0360 0000 6118 3510

PS Form 3811, July 2013

Domestic Return Receipt

COMPLETE THIS SECTION ON DELIVERY

A. Signature

X

Elida Gaspar

☐ Agent☒ Addressee

B. Received by (Printed Name)

C. Date of Delivery

D. Is delivery address different from item 1? ☐ YesIf YES, enter delivery address below: ☒ No

3. Service Type

☒ Certified Mail®☐ Priority Mail Express™☐ Registered☐ Return Receipt for Merchandise☐ Insured Mail☐ Collect on Delivery

4. Restricted Delivery? (Extra Fee)

☐ Yes

JUN 27 2018

SENDER: COMPLETE THIS SECTION

- Complete items 1, 2, and 3. Also complete item 4 if Restricted Delivery is desired.
- Print your name and address on the reverse so that we can return the card to you.
- Attach this card to the back of the mailpiece, or on the front if space permits.

1. Article Addressed to:

RJC ENERGY, INC.
1512 LARIMER ST.
SUITE 540
DENVER, CO 80202

2. Article Number

(Transfer from service label)

7018 0360 0000 6118 3503

PS Form 3811, July 2013

Domestic Return Receipt

COMPLETE THIS SECTION ON DELIVERY

A. Signature

X *Rubin*☐ Agent☐ Addressee

B. Received by (Printed Name)

Rubin Machholz

C. Date of Delivery

6-25-18

D. Is delivery address different from item 1? ☐ YesIf YES, enter delivery address below: ☐ No

3. Service Type

☒ Certified Mail®☐ Priority Mail Express™☐ Registered☐ Return Receipt for Merchandise☐ Insured Mail☐ Collect on Delivery

4. Restricted Delivery? (Extra Fee)

☐ Yes**SENDER: COMPLETE THIS SECTION**

- Complete items 1, 2, and 3. Also complete item 4 if Restricted Delivery is desired.
- Print your name and address on the reverse so that we can return the card to you.
- Attach this card to the back of the mailpiece, or on the front if space permits.

1. Article Addressed to:

High Sierra Oil & Gas, LLC
424 Cocopa Drive
Gainesville, TX 76240

2. Article Number

(Transfer from service label)

7018 0360 0000 6118 3534

PS Form 3811, July 2013

Domestic Return Receipt

COMPLETE THIS SECTION ON DELIVERY

A. Signature

X *Susan Bryant*☐ Agent☐ Addressee

B. Received by (Printed Name)

Susan Bryant

C. Date of Delivery

6-22-18

D. Is delivery address different from item 1? ☐ YesIf YES, enter delivery address below: ☐ No

3. Service Type

☒ Certified Mail®☐ Priority Mail Express™☐ Registered☐ Return Receipt for Merchandise☐ Insured Mail☐ Collect on Delivery

4. Restricted Delivery? (Extra Fee)

☐ Yes

SENDER: COMPLETE THIS SECTION

- Complete items 1, 2, and 3. Also complete item 4 if Restricted Delivery is desired.
- Print your name and address on the reverse so that we can return the card to you.
- Attach this card to the back of the mailpiece, or on the front if space permits.

1. Article Addressed to:

EOG Resources, Inc
104 S. Fourth St.
Albosa, NM 88210

2. Article Number

(Transfer from service label)

7018 0360 0000 6118 3473

PS Form 3811, July 2013

Domestic Return Receipt

COMPLETE THIS SECTION ON DELIVERY

A. Signature

X *Kristy Martin*☒ Agent☐ Addressee

B. Received by (Printed Name)

Kristy Martin

C. Date of Delivery

6-25-13

D. Is delivery address different from item 1? ☐ YesIf YES, enter delivery address below: ☒ No

3. Service Type

☒ Certified Mail®☐ Priority Mail Express™☐ Registered☐ Return Receipt for Merchandise☐ Insured Mail☐ Collect on Delivery

4. Restricted Delivery? (Extra Fee)

☐ Yes



7016 0360 0000 6116 1370

SENDER: COMPLETE THIS

1. Article
- Comm.
 - Pk
 - NIXIE
 - SOI
 - Atta
 - or or

CC 1

8607/23/18
SOS
RETURNABLE TO SENDER
NIXIE
RETURNABLE TO SENDER
NOT DELIVERABLE
0159294045-0553
- (name)

MANUAL PROC REQ

1. Article

ABi
105 S. Fawcett St.
Arlington, NM 88210

- Agent
- Addressee

C. Date of Delivery

D. Is delivery address different from item 1? ☐ Yes
If YES, enter delivery address below: ☐ No

3. Service Type

- ☒ Certified Mail®
- ☐ Registered
- ☐ Insured Mail
- ☐ Priority Mail Express™
- ☐ Return Receipt for Merchandise
- ☐ Collect on Delivery

4. Restricted Delivery? (Extra Fee) ☐ Yes

2. Article Number

(Transfer from service label)

PS Form 3811, July 2013

7016 0360 0000 6116 1370

Domestic Return Receipt

NIXIE 731 C01 0107/12/18

RETURN TO SENDER
REFUSED
UNABLE TO FORWARD

STATE OF NEW MEXICO
ENERGY AND MINERALS DEPARTMENT

OIL CONSERVATION DIVISION

P. O. BOX 2888

SANTA FE, NEW MEXICO 8.501

All distances must be from the outer boundaries of the Section

RECEIVED BY

Form C-102
Revised 10-1-70

DEC 12 1985

Operator Roy Collins Drilling			Lessee Frank P. State			Well No. O. C. D.	
Unit Letter P	Section 21	Township 10S	Range 27 E	County Chaves			
Actual Footage Location of Well							
330 feet from the South line and		330 feet from the East line					
Ground Level Elev. 3853	Producing Formation San Andres		Pool Diablo San Andres		Dedicated Acreage 40 Acres		

1. Outline the acreage dedicated to the subject well by colored pencil or hatchure marks on the plat below.
2. If more than one lease is dedicated to the well, outline each and identify the ownership thereof (both as to working interest and royalty).
3. If more than one lease of different ownership is dedicated to the well, have the interests of all owners been consolidated by communization, unitization, force-pooling, etc?

☐ Yes ☐ No If answer is "yes," type of consolidation _____

If answer is "no," list the owners and tract descriptions which have actually been consolidated. (Use reverse side of this form if necessary.) _____

No allowable will be assigned to the well until all interests have been consolidated (by communization, unitization, forced-pooling, or otherwise) or until a non-standard unit, eliminating such interests, has been approved by the Division

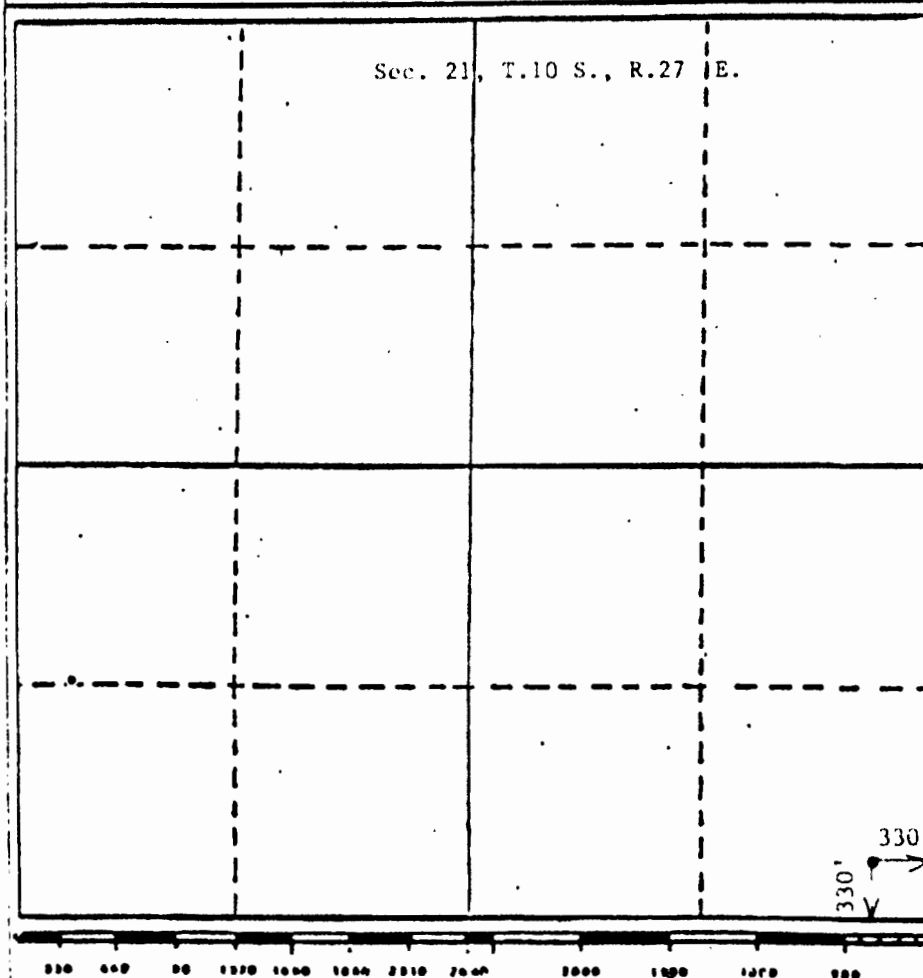

CERTIFICATION

I hereby certify that the information contained herein is true and complete to the best of my knowledge and belief.

Name
Roy H. Collins
Position
Owner
Company
Roy Collins Drilling
Date
12-11-85

I hereby certify that the well location shown on this plat was plotted from field notes of actual surveys made by me or under my supervision, and that the same is true and correct to the best of my knowledge and belief.

Date Surveyed
December 11, 1985

Registered Professional Engineer and/or Land Surveyor

John D. Jacques, P.E. & L.S.

Certificate No.
6290

NEW MEXICO OIL CONSERVATION COMMISSION
WELL LOCATION AND ACREAGE DEDICATION PLAT

BY
O. C. D.
ARTESIA OFFICE

Form O-1-1
Supersedes O-1-18
Effective 1-1-86

All distances must be from the outer boundaries of the section.

Name: ROY COLLINS		Section: 21		Twp: 10-S		Range: 27-E		County: CHAVES	
Actual Footage Location of Well:		1650		feet from the SOUTH		330		feet from the EAST	
Ground Elev. Elev.		3870.5		San Andres		Diablo San Andres		40	

1. Outline the acreage dedicated to the subject well by colored pencil or hatchure marks on the plat below.
2. If more than one lease is dedicated to the well, outline each and identify the ownership thereof (both as to working interest and royalty).
3. If more than one lease of different ownership is dedicated to the well, have the interests of all owners been consolidated by communitization, unitization, forced-pooling, etc?

☐ Yes ☐ No If answer is "yes," type of consolidation _____

If answer is "no," list the owners and tract descriptions which have actually been consolidated. (Use reverse side of this form if necessary.) _____

No allowable will be assigned to the well until all interests have been consolidated (by communitization, unitization, forced-pooling, or otherwise) or until a non-standard unit, eliminating such interests, has been approved by the Commission.

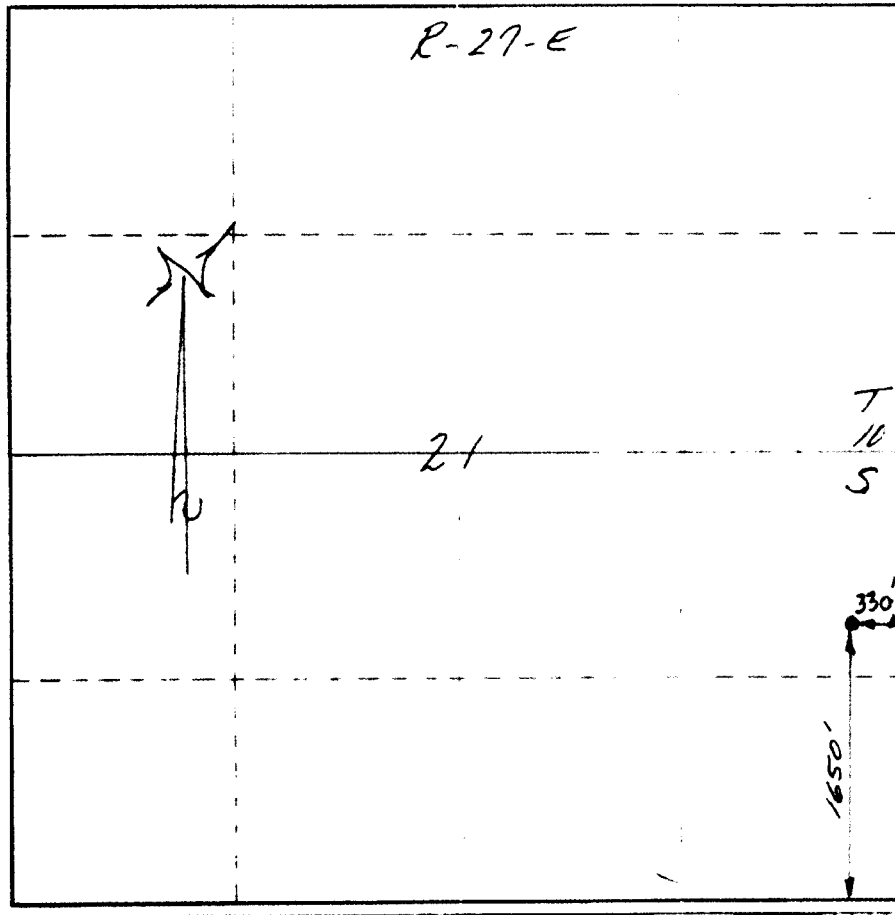

CERTIFICATION

I hereby certify that the information contained herein is true and complete to the best of my knowledge and belief.

Roy A. Collins

Owner

Roy Collins Drilling Co

4/26/86

I hereby certify that the well location shown on this plat was plotted from field notes of actual surveys made by me or under my supervision, and that the same is true and correct to the best of my knowledge and belief.

APRIL 26, 1986

J. C. Greenhouse

J. C. Greenhouse

N.M. 4574

0 330 660 990 1320 1650 1980 2310 2640 2970 3300

STATE OF NEW MEXICO
ENERGY AND MINERALS DEPARTMENT

OIL CONSERVATION ACT
P. O. BOX 2886
SANTA FE, NEW MEXICO 873

Form C-102
Revised 10-1-76

All distances must be from the outer boundaries of the Section.

Operator Roy Collins Drilling Co.			Lessee Frank P. State			Well No. #3		
Unit Letter P	Section 21	Township 10 South	Range 27 East	County Chaves				
Actual Footage Location of Well 330 feet from the East line and 990 feet from the South line								
Ground Level Elev. 3854	Producing Formation San Andres			Dedicated Acreage 40			Acres	

1. Outline the acreage dedicated to the subject well by colored pencil or hatchure marks on the plot below.

2. If more than one lease is dedicated to the well, identify the ownership thereof (both as to working interest and royalty).

3. If more than one lease of different ownership is dedicated to the well, have the interests of all owners been consolidated by communitization, unitization, forced-pooling, etc?

☐ Yes ☐ No - If answer is "yes," type of consolidation _____

If answer is "no," list the owners and tract descriptions which have actually been consolidated. (Use reverse side of this form if necessary.) _____

No allowable will be assigned to the well until all interests have been consolidated (by communitization, unitization, forced-pooling, or otherwise) or until a non-standard unit, eliminating such interests, has been approved by the Division

CERTIFICATION

I hereby certify that the information contained herein is true and complete to the best of my knowledge and belief.

Name
Frank Collins

Position
Owner

Company
Roy Collins Drilling Co.

Date
9-23-86

I hereby certify that the well location shown on this plot was plotted from field notes of actual surveys made by me or under my supervision, and that the same is true and correct to the best of my knowledge and belief.

Date Surveyed
September 17, 1986

Registered Professional Engineer and/or Land Surveyor
[Signature]

Professional Seal
Professional Engineer & L.S.

STATE OF NEW MEXICO
ENERGY AND MINERALS DEPARTMENT

OIL CONSERVATION DIVISION
P. O. BOX 2088
SANTA FE, NEW MEXICO 87501

Form C-102
Revised 10-1-78

All distances must be from the outer boundaries of the Section.

Operator ROY COLLINS DRILLING			Lease FRANK P STATE		Well No. #4
Unit Letter I	Section 21	Township 10 SOUTH	Range 27 EAST	County CHAVES	
Actual Well Location of Well 330 feet from the EAST line and 1980 feet from the SOUTH line					
Ground Level Elev. 3849	Producing Formation SLAUGHTER	Pool DIABLO-SAN-ANDRES		Dedicated Acres 40	Acres

1. Outline the acreage dedicated to the subject well by colored pencil or hatchure marks on the plat below.
2. If more than one lease is dedicated to the well, outline each and indicate the ownership thereof (both as to working interest and royalty).
3. If more than one lease of different ownership is dedicated to the well, have the interests of all owners been consolidated by communization, unitization, force-pooling, etc?

☐ Yes ☐ No If answer is "yes," type of consolidation _____

If answer is "no," list the owners and tract descriptions which have actually been consolidated. (Use reverse side of this form if necessary.) _____

No allowable will be assigned to the well until all interests have been consolidated (by communization, unitization, forced-pooling, or otherwise) or until a non-standard unit, eliminating such interests, has been approved by the Division.

RECEIVED BY
APR 22 1987
O. C. D.
ARTESIA OFFICE

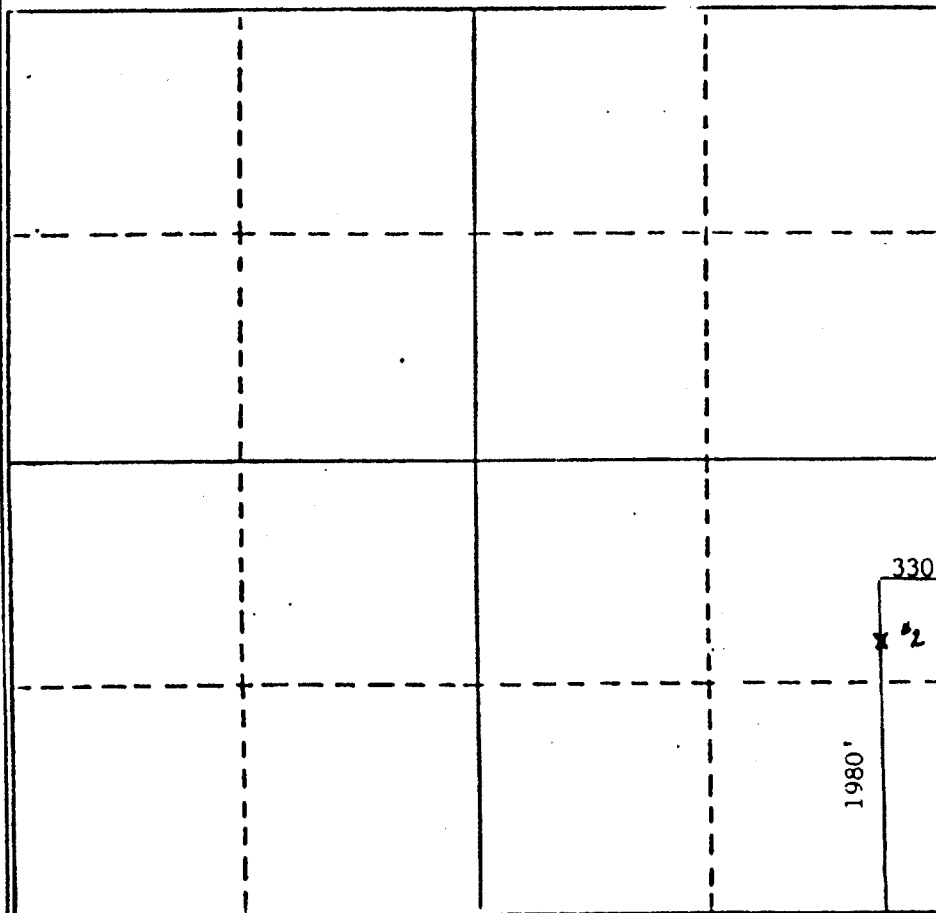

CERTIFICATION

I hereby certify that the information contained herein is true and complete to the best of my knowledge and belief.

Name
Ray D. Collins

Position
Owner

Company
Ray Collins Drilling Co.

Date
4-26-87

I hereby certify that the well location shown on this plat was plotted from field notes of actual surveys made by me or under my supervision, and that the same is true and correct to the best of my knowledge and belief.

Date Surveyed
APRIL 16 1987

Registered Professional Engineer and/or Land Surveyor
JOHN D. JAQUERS, P.E. & L.S.

Certificate No.
6200

0 330 660 990 1320 1650 1980 2310 2640 2970 3300 3630 3960 4290 4620 4950 5280 5610 5940 6270 6600

STATE OF NEW MEXICO
ENERGY AND MINERALS DEPARTMENT

OIL CONSERVATION DIVISION
P. O. BOX 2088
SANTA FE, NEW MEXICO 87501

RECEIVED

Form C-102
Revised 10-1-78

All distances must be from the outer boundaries of the Section.

Operator COLLINS OIL & GAS CORP.			Lease FRANK 'P' STATE		APR 20 1989	Well No. #5
Unit Letter P	Section 21	Township 10 SOUTH	Range 27 EAST	County CHAVES D. OFFICE		
Actual Wellbore Location of Well: 330 feet from the SOUTH line and 990 feet from the EAST line						
Ground Level Elev. 3836	Producing Formation SAN-ANDRES		Pool DIABLO-SAN-ANDRES		Dedicated Acreage 40	Acres

1. Outline the acreage dedicated to the subject well by colored pencil or hatchure marks on the plat below.
2. If more than one lease is dedicated to the well, outline each and identify the ownership thereof (both as to working interest and royalty).
3. If more than one lease of different ownership is dedicated to the well, have the interests of all owners been consolidated by communitization, unitization, force-pooling, etc?

☐ Yes ☐ No If answer is "yes," type of consolidation _____

If answer is "no," list the owners and tract descriptions which have actually been consolidated. (Use reverse side of this form if necessary.) _____

No allowable will be assigned to the well until all interests have been consolidated (by communitization, unitization, forced pooling, or otherwise) or until a non-standard unit, eliminating such interests, has been approved by the Division.

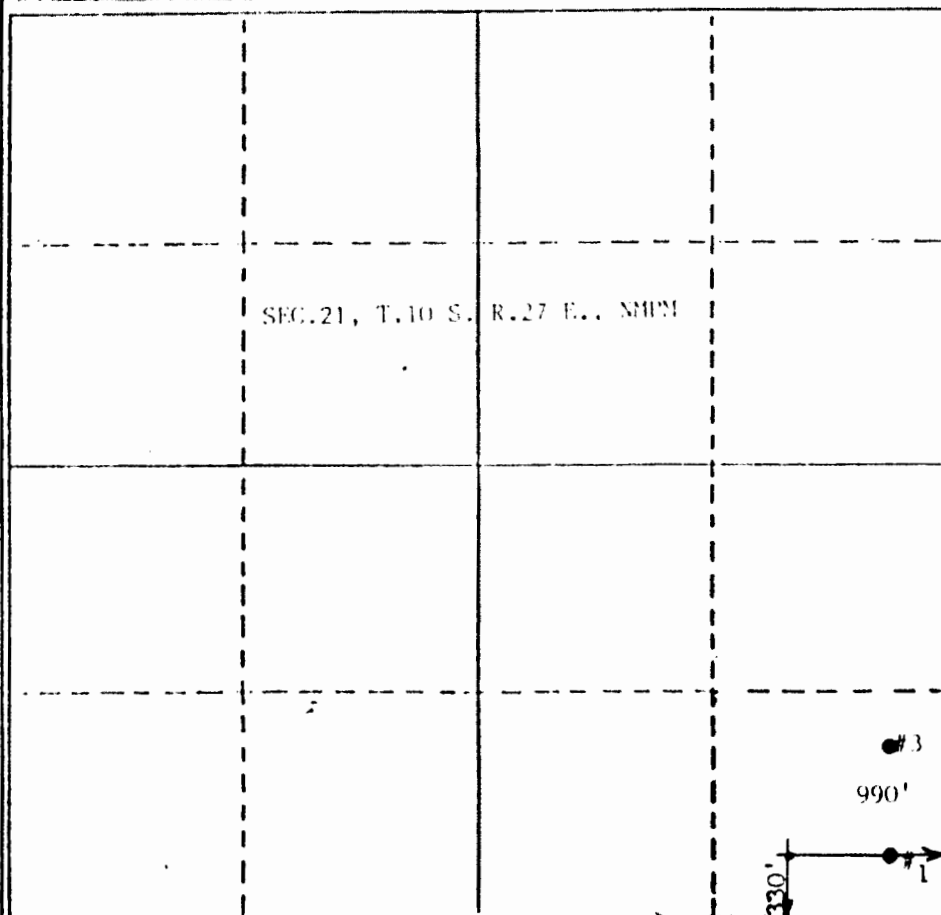

CERTIFICATION

I hereby certify that the information contained herein is true and complete to the best of my knowledge and belief.

Name
Position
President
Company
Collins Oil & Gas Corp.
Date
4-17-89

I hereby certify that the well location shown on this plat was plotted from field notes of actual surveys made by me or under my supervision, and that the same is true and correct to the best of my knowledge and belief.

JOHN D. JACQUES
APR 18 1989
Registered Professional Engineer
on Val. and Cert. 6288
John D. Jacques, P.E.
Certification No. 6288

NEW MEXICO OIL CONSERVATION COMMISSION
WELL LOCATION AND ACREAGE DEDICATION PLAT

Form 10-1-88
Supersedes 6-128
Effective 1-1-88

All distances must be from the outer boundaries of the Section

Operator COLLINS OIL AND GAS CORP.		Well Name FRANK P.		Well No. 6
Unit Letter I	Section 21	Range 10-S	Meridian 27-E	County CHAVES
Actual Footage Location of Well: 1650 feet from the SOUTH boundary 990 feet from the EAST boundary				
Ground Level Elev. 3862.5	Producing Formation San-Andres	Diablo-San-Andres		Estimated Acreage 40

1. Outline the acreage dedicated to the subject well by colored pencil or hatchure marks on the plat below.
2. If more than one lease is dedicated to the well, outline each and identify the ownership thereof (both as to working interest and royalty).
3. If more than one lease of different ownership is dedicated to the well, have the interests of all owners been consolidated by communitization, unitization, force-pooling, etc?

☐ Yes ☐ No If answer is "yes," type of consolidation _____

If answer is "no," list the owners and tract descriptions which have actually been consolidated. (Use reverse side of this form if necessary.) _____

No allowable will be assigned to the well until all interests have been consolidated (by communitization, unitization, forced-pooling, or otherwise) or until a non-standard unit, eliminating such interests, has been approved by the Commission.

CERTIFICATION

I hereby certify that the information contained herein is true and complete to the best of my knowledge and belief.

Roy D. Collins

Roy D. Collins

Pres. Collins Oil & Gas Corp

Collins Oil & Gas Corp.

11-8-89

I hereby certify that the well location shown on this plat was plotted from field notes of actual surveys made by me or under my supervision, and that the same is true and correct to the best of my knowledge and belief.

SEPTEMBER 23, 1989

Professional Land Surveyor

J.C. Gravelle

Certificate No.
N.M. 4574

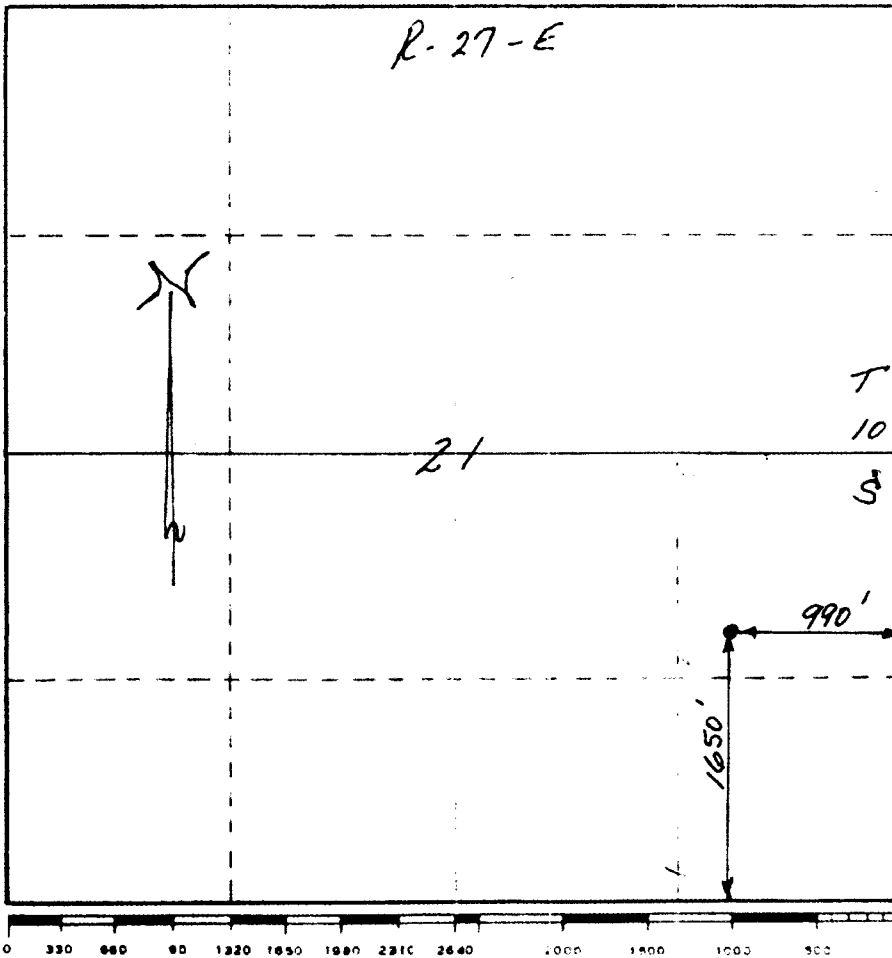

STATE OF NEW MEXICO
ENERGY AND MINERALS DEPARTMENT

OIL CONSERVATION DIVISION
P. O. BOX 2088
SANTA FE, NEW MEXICO 87501

Form C-102
Revised 10-1-78

All distances must be from the outer boundaries of the Section.

Operator Collins Oil & Gas Corporation			Lease FRANK P. STATE		Well No. 7
Unit Letter P	Section 21	Township 10 SOUTH	Range 27 EAST	County CHAVES	
Actual Postage Location of Well: 990 feet from the SOUTH line and 990 feet from the EAST line					
Ground Level Elev. 3850	Producing Formation San-Andres		Pool Diablo-San-Andres		Dedicated Acreage 40 Acres

1. Outline the acreage dedicated to the subject well by colored pencil or hatchure marks on the plat below.
2. If more than one lease is dedicated to the well, outline each and identify the ownership thereof (both as to working interest and royalty).
3. If more than one lease of different ownership is dedicated to the well, have the interests of all owners been consolidated by communitization, unitization, force-pooling, etc?

☐ Yes ☐ No If answer is "yes," type of consolidation _____

If answer is "no," list the owners and tract descriptions which have actually been consolidated. (Use reverse side of this form if necessary) _____

No allowable will be assigned to the well until all interests have been consolidated (by communitization, unitization, forced-pooling, or otherwise) or until a non-standard unit, eliminating such interests, has been approved by the Division.

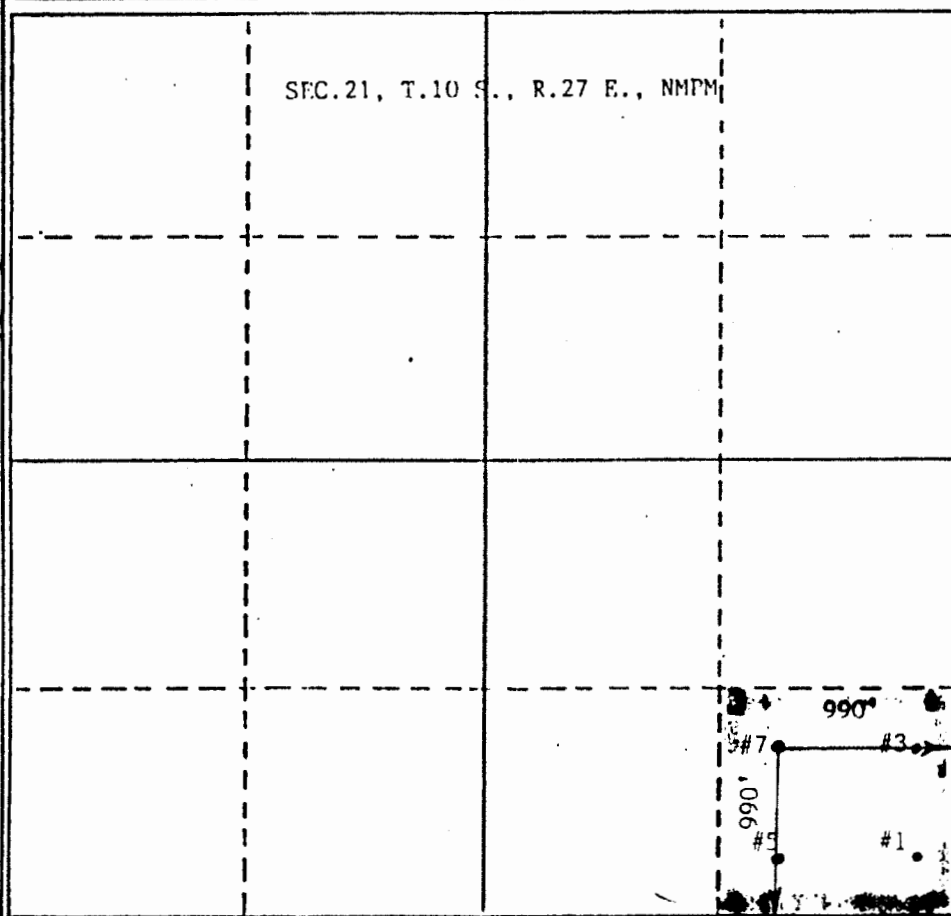

CERTIFICATION

I hereby certify that the information contained herein is true and complete to the best of my knowledge and belief.

Roy Collins
Name

Roy Collins, President

Position

President

Company

Collins OIL & Gas Corporation

Date

1/25/90

I hereby certify that the well location shown on this plat was plotted from field notes of actual surveys made by me or under my supervision, and that the same is true and correct to the best of my knowledge and belief.

Date Surveyed
OCTOBER 14, 1987

Registered Professional Engineer
in Oil and Gas Surveying

John J. Jacques, P.E.

Certification No. 1000

NEW MEXICO OIL CONSERVATION COMMISSION
WELL LOCATION AND ACREAGE DEDICATION PLAT

Form O-102
Supersedes O-12N
Effective 1-1-85

All distances must be to the outer boundaries of the Section

Operator COLLINS OIL AND GAS CORP.					Name FRANK P.		Well No. 8
Unit Letter I	Section 21	Township 10-S	Range 27-E	County CHAVES			
Actual Footage Location of Well: 2310 feet from the SOUTH 990 feet from the EAST							
Ground Level Elev. 3836.3		Producing Formation SAN ANDRES		Dedicated Acreage 40		Acres	

1. Outline the acreage dedicated to the subject well by colored pencil or hatchure marks on the plat below.
2. If more than one lease is dedicated to the well, outline each and identify the ownership thereof (both as to working interest and royalty).
3. If more than one lease of different ownership is dedicated to the well, have the interests of all owners been consolidated by communitization, unitization, force-pooling, etc?

☐ Yes ☐ No If answer is "yes," type of consolidation _____

If answer is "no," list the owners and tract descriptions which have actually been consolidated. (Use reverse side of this form if necessary.) _____

No allowable will be assigned to the well until all interests have been consolidated (by communitization, unitization, forced-pooling, or otherwise) or until a non-standard unit, eliminating such interests, has been approved by the Commission.

CERTIFICATION

I hereby certify that the information contained herein is true and complete to the best of my knowledge and belief.

Name
Frank P. Collins
Position
Pres. Collins O/G
Company
Collins O/G
Date
9-26-90

I hereby certify that the well location shown on this plat was plotted from field notes of actual surveys made by me or under my supervision, and that the same is true and correct to the best of my knowledge and belief.

SEPTEMBER 23, 1989

Registered Professional Engineer
and a Land Surveyor

J.C. Greenhouse
N.M. 4574

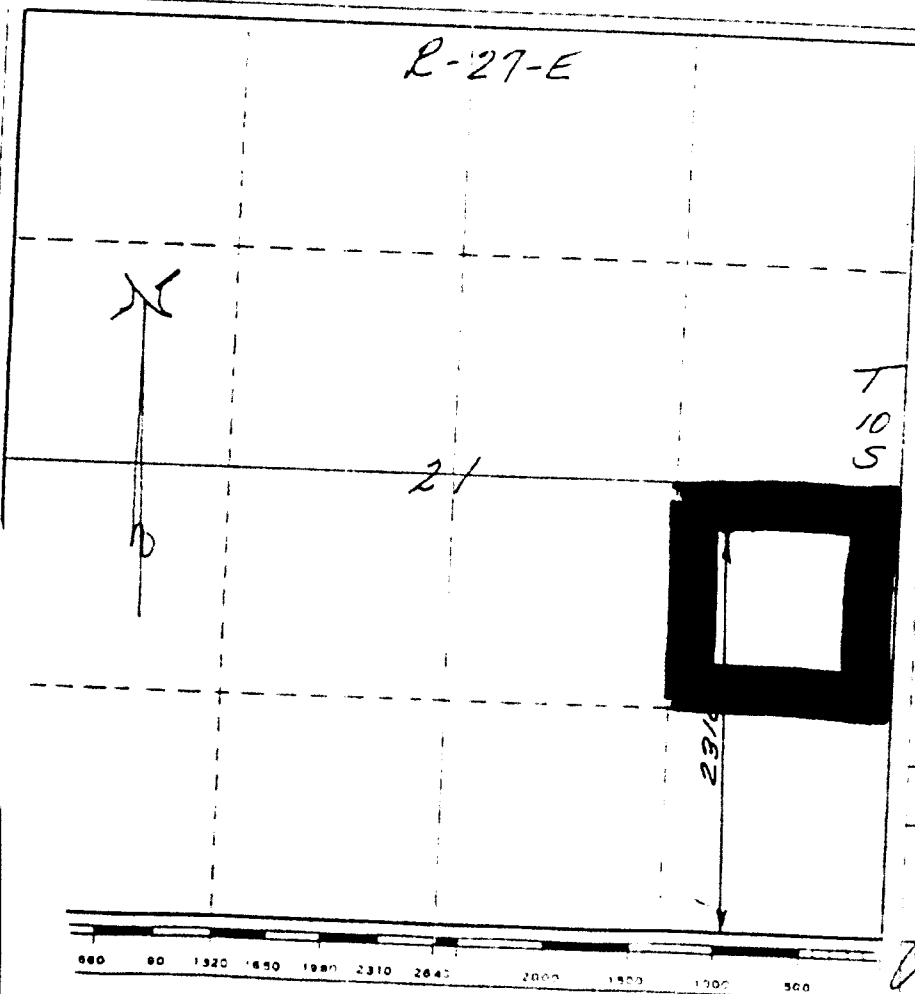

Form C-102
Revised 10-1-70

All distances must be from the outer boundaries of the Section.

No allowable will be assigned to the well until all interests have been consolidated (by communitization, unitization, forced-pooling, or otherwise) or until a non-standard unit, eliminating such interests, has been approved by the Division.

SEC.21, T.10 S., R.27 E., NMPM

1650'

1650'

3600' 1800' 900'

~~Certification No.~~

All distances must be from the outer boundaries of the Section.

Operator COLLINS OIL & GAS CORP.			Lease PAULA "K" STATE		NOV 07 88	Well No. #2
Unit Letter J	Section 21	Township 10 SOUTH	Range 27 EAST	County CHAVES		
Actual Footage Location of Well: 2310 feet from the SOUTH line and 1650 feet from the EAST line						
Ground Level Elev. 3811	Producing Formation SAN ANDRES		Pool DIABLO SAN ANDRES		Dedicated Acres 40 Acres	

1. Outline the acreage dedicated to the subject well by colored pencil or hatchure marks on the plat below.
2. If more than one lease is dedicated to the well, outline each and identify the ownership thereof (both as to working interest and royalty).
3. If more than one lease of different ownership is dedicated to the well, have the interests of all owners been consolidated by communitization, unitization, force-pooling, etc?

☐ Yes ☐ No If answer is "yes," type of consolidation _____

If answer is "no," list the owners and tract descriptions which have actually been consolidated. (Use reverse side of this form if necessary.) _____

No allowable will be assigned to the well until all interests have been consolidated (by communitization, unitization, forced-pooling, or otherwise) or until a non-standard unit, eliminating such interests, has been approved by the Division.

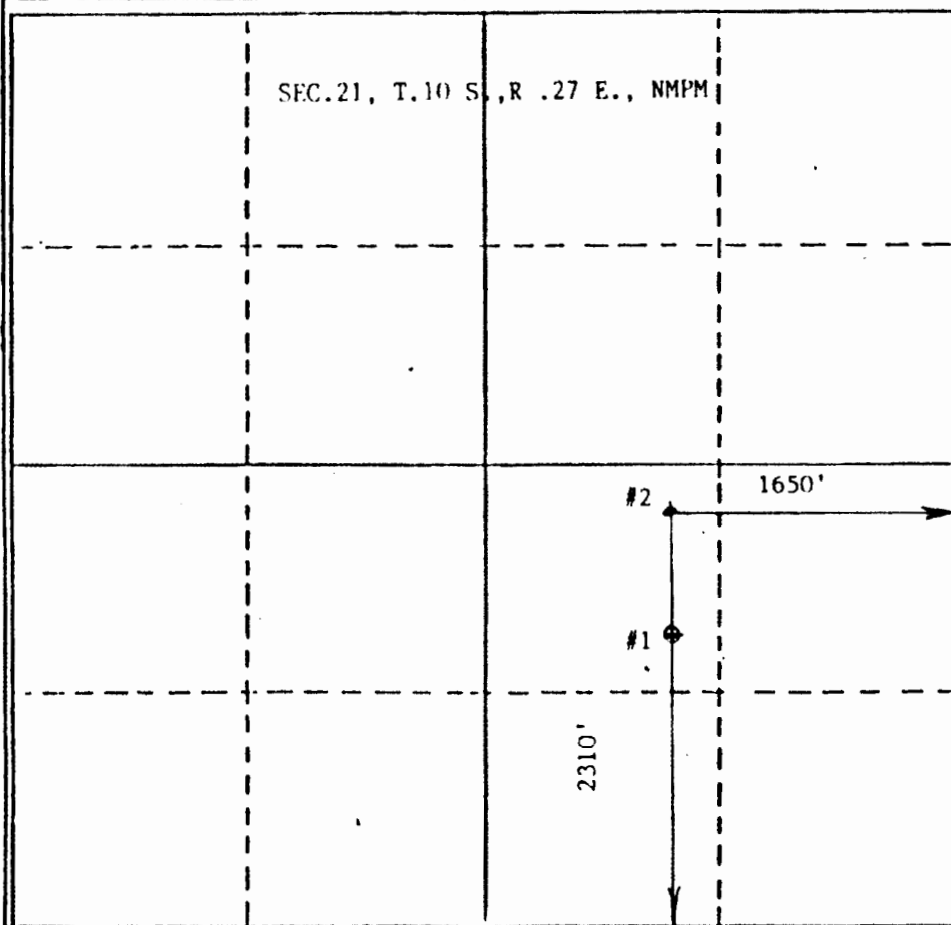

CERTIFICATION

I hereby certify that the information contained herein is true and complete to the best of my knowledge and belief.

Name

Ray H. Collins

Position

President

Company

Collins Oil & Gas Corp.

Date

11-7-88

I hereby certify that the well location shown on this plat was plotted from field notes of actual surveys made by me or under my supervision, and that the same is true and correct to the best of my knowledge and belief.

JOHN D. JACQUES
NOVEMBER 3, 1988

Registered Professional Engineer
in the State of New Mexico

JOHN D. JACQUES, P.E. & L.S.

6290

330 320 310 300 290 280 270 260 250 240 230 220 210 200 190 180 170 160 150 140 130 120 110 100 90 80 70 60 50 40 30 20 10 0

STATE OF NEW MEXICO
ENERGY AND MINERALS DEPARTMENT

MINERAL CONSERVATION DIVISION
P. O. BOX 2088
SANTA FE, NEW MEXICO 87501

Form C-102
Revised 10-1-78

All distances must be from the outer boundaries of the Section.

Operator Collins Oil & Gas Corp.			Lease Paula (K) State			Well No. 3
Unit Letter J	Section 21	Township 10 South	Range 27 East	County Chaves		
Actual Footage Location of Well: 2222 feet from the East line and 1650 feet from the South line						
Ground Level Elev. 3826	Producing Formation San-Andres		Pool Diablo-San-Andres		Dedicated Acreage 40 Acres	

1. Outline the acreage dedicated to the subject well by colored pencil or hatchure marks on the plat below.
2. If more than one lease is dedicated to the well, outline each and identify the ownership thereof (both as to working interest and royalty).
3. If more than one lease of different ownership is dedicated to the well, have the interests of all owners been consolidated by communitization, unitization, force-pooling, etc?

☐ Yes ☐ No If answer is "yes," type of consolidation _____

If answer is "no," list the owners and tract descriptions which have actually been consolidated. (Use reverse side of this form if necessary.) _____

No allowable will be assigned to the well until all interests have been consolidated (by communitization, unitization, forced-pooling, or otherwise) or until a non-standard unit, eliminating such interests, has been approved by the Division.

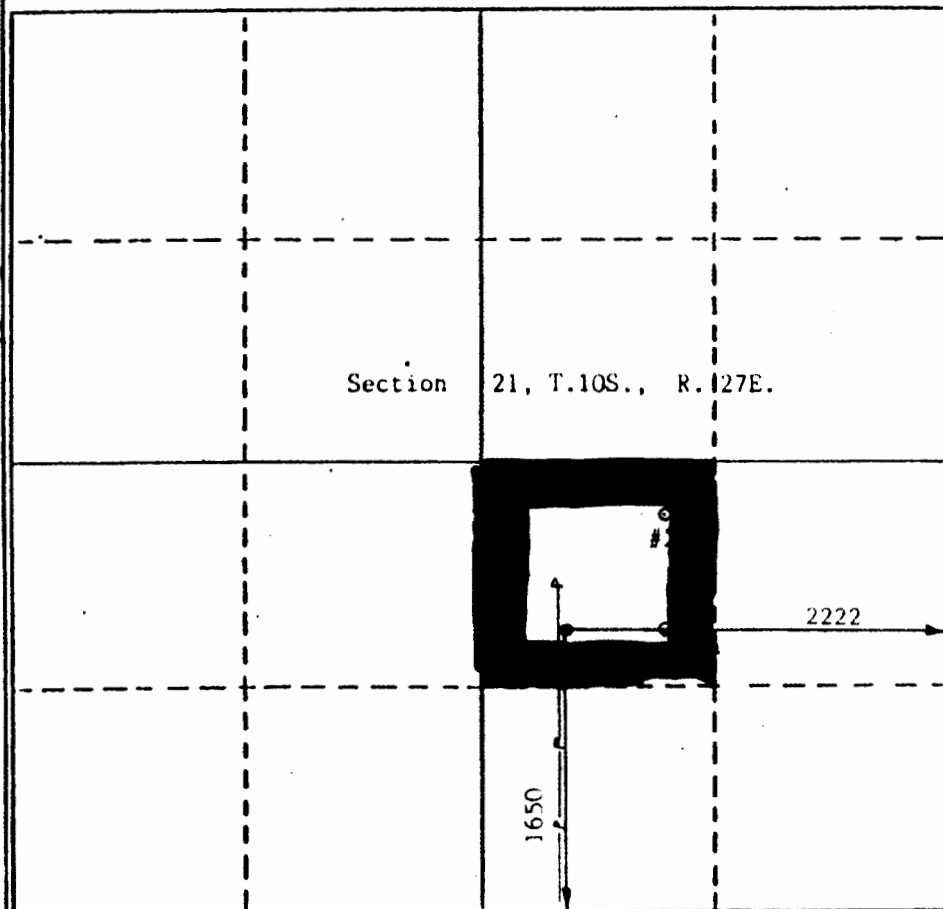

CERTIFICATION

I hereby certify that the information contained herein is true and complete to the best of my knowledge and belief.

Name
Ray H. Collins
Position
Pres. Collins Oil & Gas Corp.
Company
Collins Oil & Gas Corp.
Date
3/15/90

I hereby certify that the well location shown on this plat was plotted from field notes of actual surveys made by me or under my supervision, and that the same is true and correct to the best of my knowledge and belief.

State Surveyor
NEW MEXICO
February 26, 1990
Registered Professional Engineer
an/a/s/c
John D. Jacques, P.E. & L.S.
Certificate No. 6290

SEE 4.6.970

Submit to Appropriate
District Office
State Lease - 4 copies
Fee Lease - 3 copies

State of New Mexico
Energy, Minerals and Natural Resources Department

Form C 101
Revised 11-89

OIL CONSERVATION DIVISION

P.O. Box 2088
Santa Fe, New Mexico 87504-2088

DISTRICT I
P.O. Box 1980, Hobbs, NM 88240

DISTRICT II
P.O. Drawer DD, Artesia, NM 88210

DISTRICT III
1100 Rio Brazos Rd., Aztec, NM 87410

WELL LOCATION AND ACREAGE DEDICATION PLAT

All Distances must be from the outer boundaries of the section

Operator COLLINS OIL & GAS Corp.			Lease PAULA "K" STATE		Well No. #4
Well Letter J	Section 21	Township 10 SOUTH	Range 27 EAST	County CHAVES	NMNM
Actual Footage Location of Well					
1980 feet from the SOUTH line and		1980 feet from the EAST line			
Ground level Elev. 3823	Producing Formation San-Andres		Pool Diablo-San Andres	Dedicated Acreage 40 Acres	

1. Outline the acreage dedicated to the subject well by colored pencil or hatchure marks on the plat below.

2. If more than one lease is dedicated to the well, outline each and identify the ownership thereof (both as to working interest and royalty)

3. If more than one lease of different ownership is dedicated to the well, have the interest of all owners been consolidated by communitization, unitization, force pooling, etc.?

☐ Yes ☐ No If answer is "yes" type of consolidation

If answer is "no" list the owners and tract descriptions which have actually been consolidated. (Use reverse side of this form if necessary)

No allowable will be assigned to the well until all interests have been consolidated (by communitization, unitization, forced pooling, or otherwise) or until a non-standard unit, eliminating such interest, has been approved by the Division.

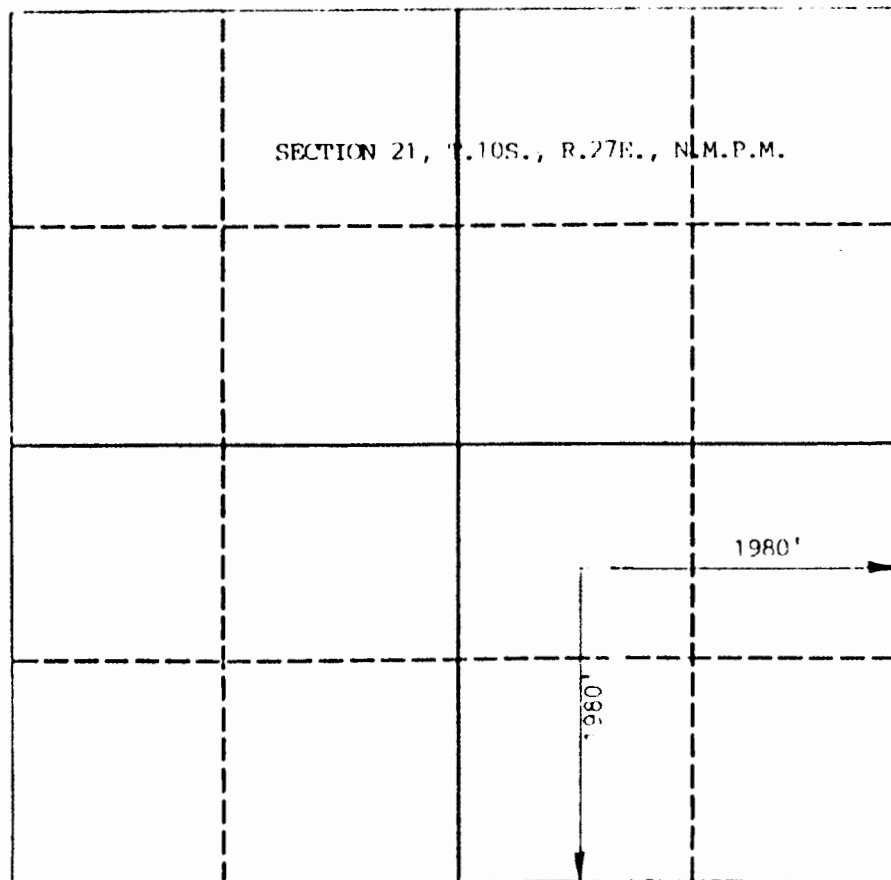

OPERATOR CERTIFICATION

I hereby certify that the information contained herein is true and complete to the best of my knowledge and belief.

Signature

Roy D. Collins

Printed Name

ROY D. COLLINS

Position

President

Company

Collins Oil & Gas Corp.

Date

5-2-92

SURVEYOR CERTIFICATION

I hereby certify that the well location shown on this plat was plotted from field notes of actual surveys made by me or under my supervision, and that the same is true and correct to the best of my knowledge and belief.

Date Surveyed

7-22-92

Signature & Seal of
Professional Surveyor

[Signature]

Certificate No.

6290

BK. 62, PG. 71

STATE OF NEW MEXICO
ENERGY AND MINERALS DEPARTMENT

OIL CONSERVATION DIVISION

P. O. BOX 2088
SANTA FE, NEW MEXICO 87501

Form C-102
Revised 10-1-78

All distances must be from the outer boundaries of the Section.

Operator ROY COLLINS DRILLING			Lease STONE BROTHERS STATE		Well No. 1
Init Letter H	Section 21	Township 10 SOUTH	Range 27 EAST	County CHAVES	
Actual Postage Location of Well: 2310 feet from the NORTH line and 330 feet from the EAST line					
Ground Level Elev. 3842	Producing Formation SAN-ANDRES		Pool JND DIABLO-SAN-ANDRES		Dedicated Acreage 80.40 Acres

1. Outline the acreage dedicated to the subject well by colored pencil or hatchure marks on the plat below.
2. If more than one lease is dedicated to the well, outline each and identify the ownership thereof (both as to working interest and royalty).
3. If more than one lease of different ownership is dedicated to the well, have the interests of all owners been consolidated by communitization, unitization, force-pooling, etc?

☐ Yes ☐ No If answer is "yes," type of consolidation _____

If answer is "no," list the owners and tract descriptions which have actually been consolidated. (Use reverse side of this form if necessary.) _____

No allowable will be assigned to the well until all interests have been consolidated (by communitization, unitization, forced-pooling, or otherwise) or until a non-standard unit, eliminating such interests, has been approved by the Division.

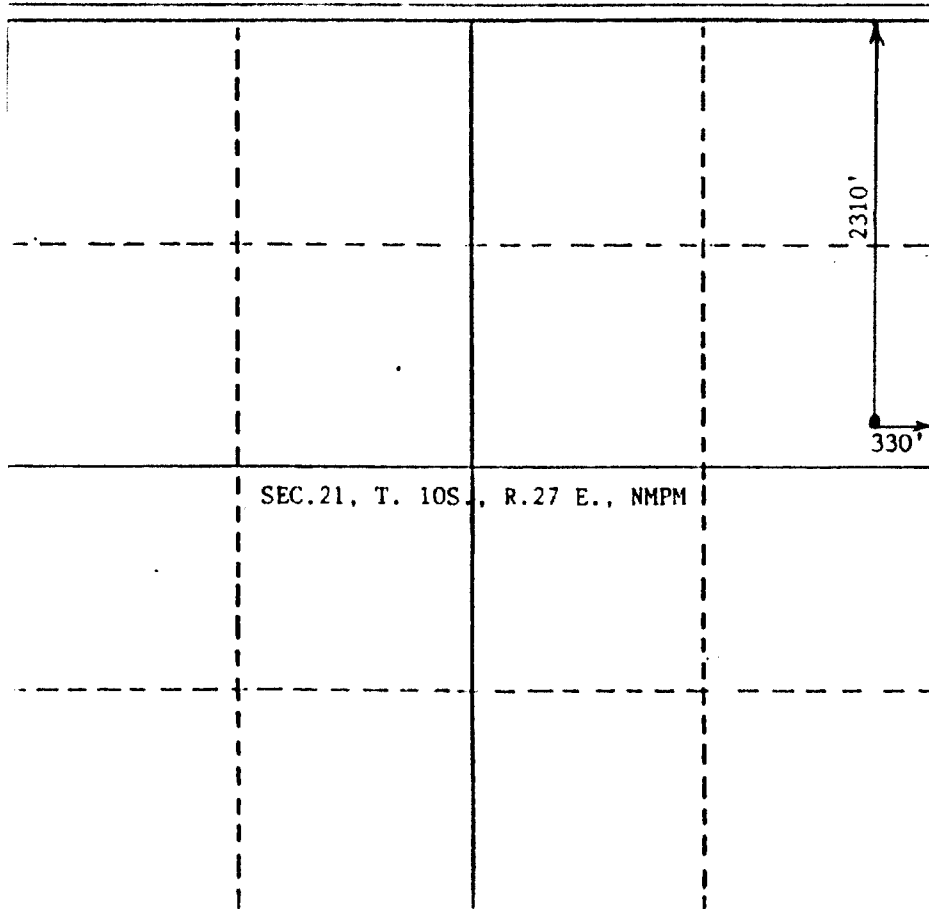

CERTIFICATION

I hereby certify that the information contained herein is true and complete to the best of my knowledge and belief.

Name
Roy D. Collins
Position
Owner
Company
Roy Collins Drilling Co.
Date
10-29-87

I hereby certify that the well location shown on this plat was plotted from field notes of actual surveys made by me or under my supervision, and that the same is true and correct to the best of my knowledge and belief.

Date Surveyed
OCTOBER 14, 1987
Registered Professional Engineer
in the State of New Mexico
JOHN D. JAQUES
Certificate No. **6290**



All distances must be from the outer boundaries of the Section.

Operator COLLINS OIL & GAS CORPORATION		Lease STONE BROTHERS		Well No. #2
Unit Letter A	Section 21	Township 10 SOUTH	Range 27 EAST	County CHAVES
Actual Footage Location of Well: 430 feet from the EAST line and 990 feet from the NORTH line				
Ground Level Elev. 3858	Producing Formation SAN-ANDRES	Pool DIABLO-SAN-ANDRES	Dedicated Acreage 40 Acres	

1. Outline the acreage dedicated to the subject well by colored pencil or hatchure marks on the plat below.
2. If more than one lease is dedicated to the well, outline each and identify the ownership thereof (both as to working interest and royalty).
3. If more than one lease of different ownership is dedicated to the well, have the interests of all owners been consolidated by communitization, unitization, force-pooling, etc?

☐ Yes ☐ No If answer is "yes," type of consolidation _____

If answer is "no," list the owners and tract descriptions which have actually been consolidated. (Use reverse side of this form if necessary.) _____

No allowable will be assigned to the well until all interests have been consolidated (by communitization, unitization, forced-pooling, or otherwise) or until a non-standard unit, eliminating such interests, has been approved by the Division.

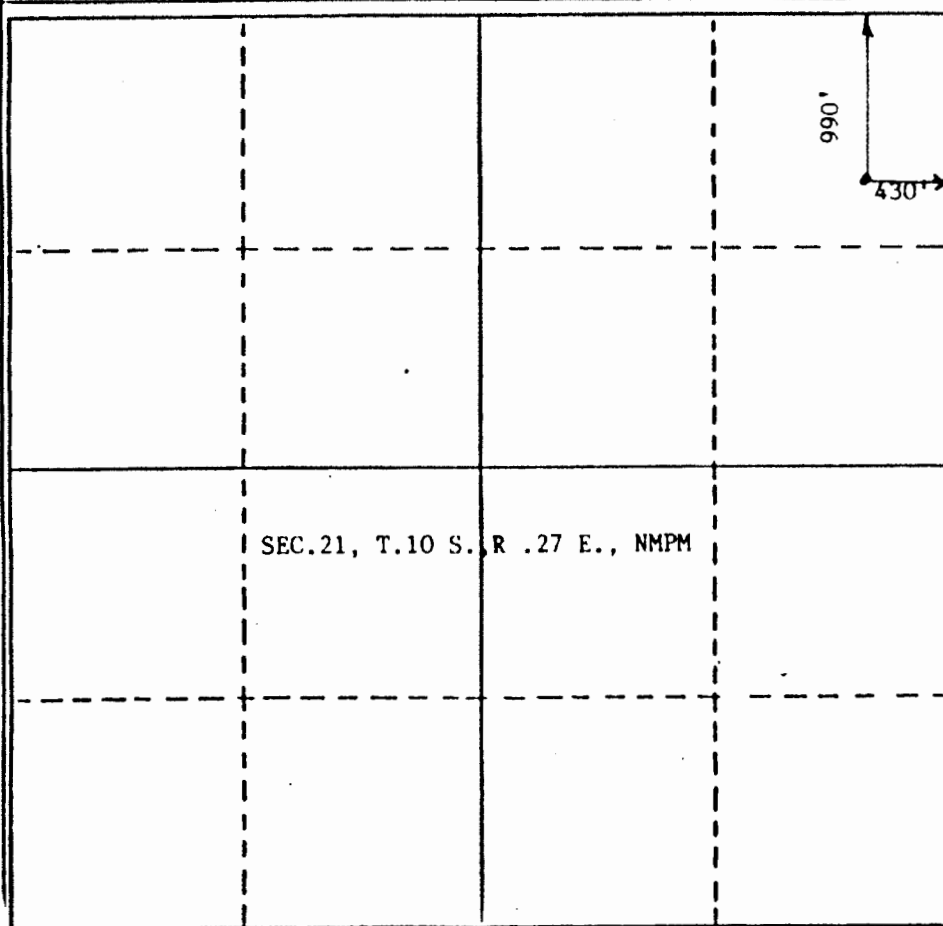

CERTIFICATION

I hereby certify that the information contained herein is true and complete to the best of my knowledge and belief.

Name
Ray H. Collins
Position
President
Company
Collins Oil & Gas Corporation
Date
4-1-88

I hereby certify that the well location shown on this plat was plotted from field notes of actual surveys made by me or under my supervision, and that the same is true and correct to the best of my knowledge and belief.

Date Surveyed
MARCH 28, 1988
Registered Professional Engineer
and/or Land Surveyor
John D. Jaquess
John D. Jaquess, P.E. & L.S.
Certification No. **PRO-290**

330 660 990 1320 1650 1980 2310 2640 2970 3300 3630 3960 4290 4620 4950 5280 5610 5940 6270 6600

STATE OF NEW MEXICO
ENERGY AND MINERALS DEPARTMENT

OIL CONSERVATION DIVISION
P. O. BOX 2088
SANTA FE, NEW MEXICO 87501

Form C-102
Revised 10-1-78

All distances must be from the outer boundaries of the Section.

Operator COLLINS OIL & GAS CORP.			Lense STONE BROTHERS STATE		Well No. #3
Unit Letter H	Section 21	Township 10 SOUTH	Range 27 EAST	County CHAVES	
Actual Footage Location of Well: 2310 feet from the NORTH line and 990 feet from the EAST line					
Ground Level Elev. 3821	Producing Formation SAN ANDRES		Pool DIABLO SAN ANDRES		Dedicated Acres 40 Acres

1. Outline the acreage dedicated to the subject well by colored pencil or hatchure marks on the plat below.
2. If more than one lense is dedicated to the well, outline each and identify the ownership thereof (both as to working interest and royalty).
3. If more than one lense of different ownership is dedicated to the well, have the interests of all owners been consolidated by communitization, unitization, force-pooling, etc?

☐ Yes ☐ No If answer is "yes," type of consolidation _____

If answer is "no," list the owners and tract descriptions which have actually been consolidated. (Use reverse side of this form if necessary.) _____

No allowable will be assigned to the well until all interests have been consolidated (by communitization, unitization, forced-pooling, or otherwise) or until a non-standard unit, eliminating such interests, has been approved by the Division.

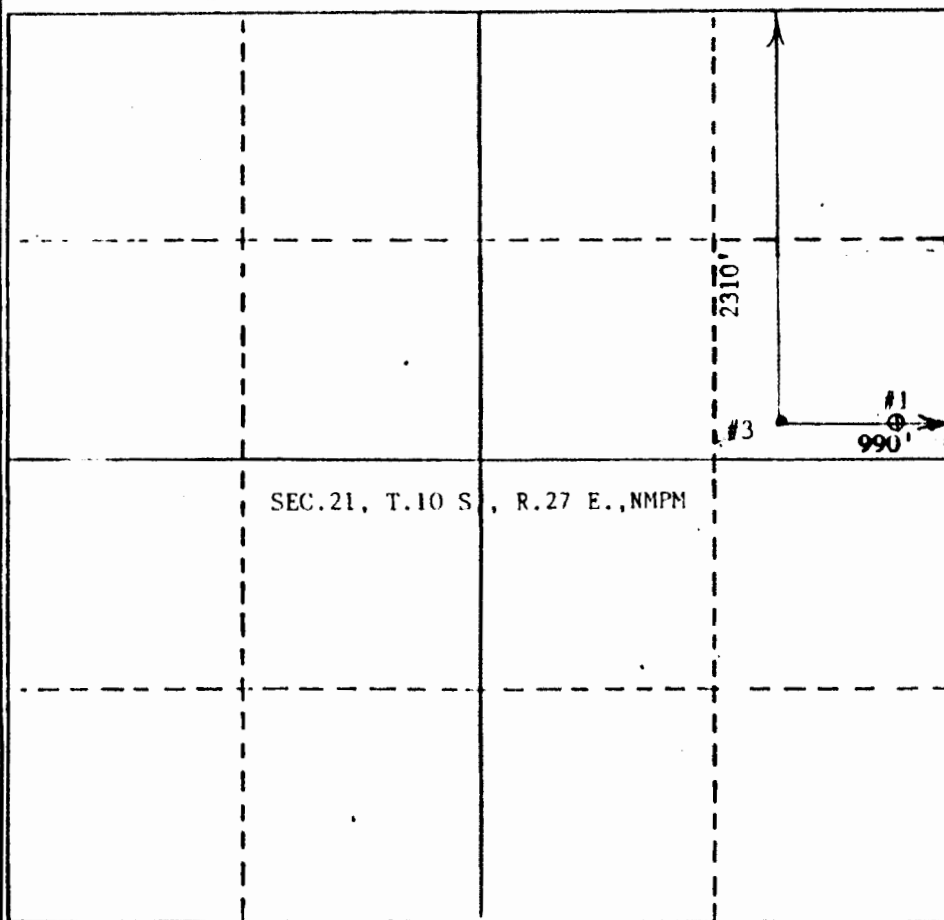

CERTIFICATION

I hereby certify that the information contained herein is true and complete to the best of my knowledge and belief.

Name
John R. Jaques
Position
President
Company
Collins Oil & Gas Corporation
Date
3/8/89

I hereby certify that the well location shown on this plat was plotted from field notes of actual surveys made by me or under my supervision, and that the same is true and correct to the best of my knowledge and belief.

JOHN D. JAUQUES
[Date Surveyed]
NOVEMBER 1988
Registered Professional Engineer
on Oil & Gas Survey
John D. Jaques, P.E. & L.S.
Certificate No. 6290

Submit to Appropriate
District Office
State Lease - 4 copies
Fee Lease - 3 copies

DISTRICT I
P.O. Box 1980, Hobbs, NM 88240

DISTRICT II
P.O. Drawer DD, Aztec, NM 88410

DISTRICT III
1000 Rio Grande Rd., Aztec, NM 87410

State of New Mexico
Energy, Minerals and Natural Resources Department

OIL CONSERVATION DIVISION

P.O. Box 2088
Santa Fe, New Mexico 87504-2088

RECEIVED

Form C-102
Revised 1-1-89

DEC 11 '90

C. D.
DISTRICT OFFICE

WELL LOCATION AND ACREAGE DEDICATION PLAT

All Distances must be from the outer boundaries of the section

Operator Collins Oil & Gas Corporation			Lease Stone Brothers State		Well No. 4
Unit Letter H	Section 21	Township 10S.	Range 27E.	County Chaves	
Actual Footage Location of Well: 1650 feet from the North line and 990 feet from the East line					
Ground level Elev. 3845		Producing Formation San-Andres		Dedicated Acreage: 40 Acres	
Foot Diablo-San-Andres					

1. Outline the acreage dedicated to the subject well by colored pencil or hatchure marks on the plat below.

2. If more than one lease is dedicated to the well, outline each and identify the ownership thereof (both as to working interest and royalty).

3. If more than one lease of different ownership is dedicated to the well, have the interest of all owners been consolidated by communitization.

unitization, force-pooling, etc.?

☐ Yes ☐ No If answer is "yes" type of consolidation

If answer is "no" list the owners and tract descriptions which have actually been consolidated. (Use reverse side of this form if necessary)

No allowable will be assigned to the well until all interests have been consolidated (by communitization, unitization, force-pooling, or otherwise) or until a non-standard unit, eliminating such interest, has been approved by the Division.

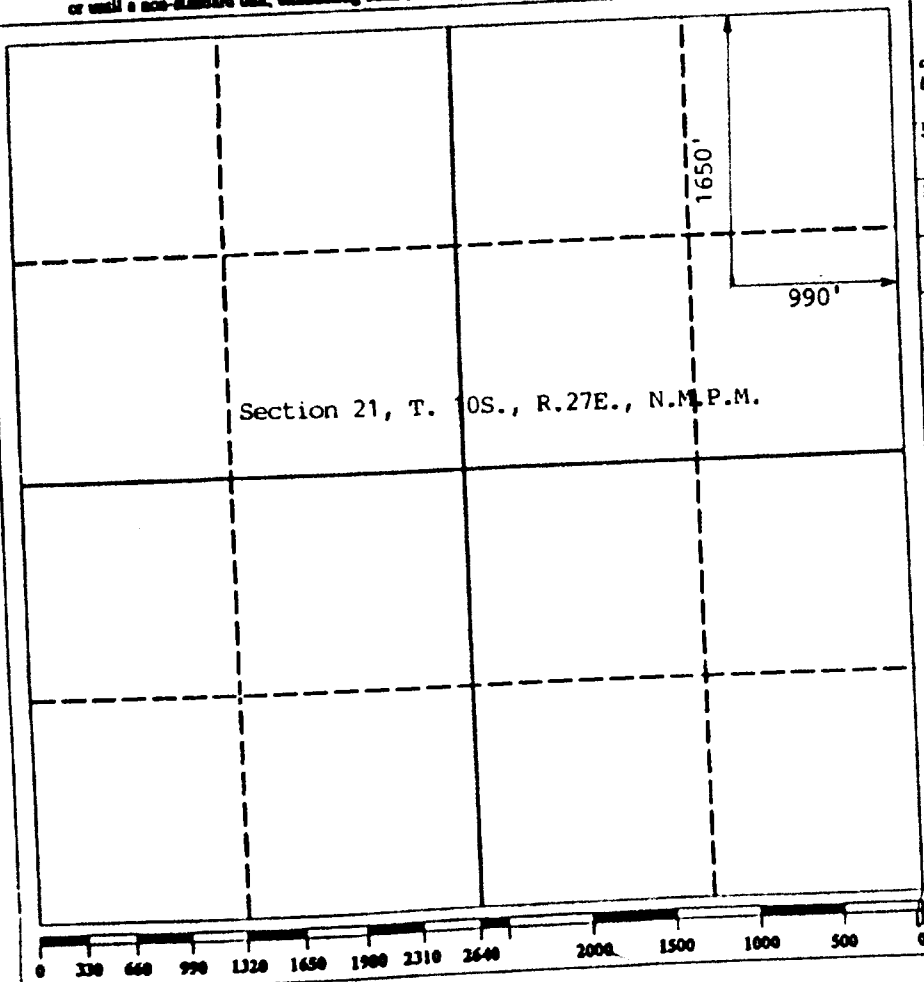

OPERATOR CERTIFICATION

I hereby certify that the information contained herein is true and complete to the best of my knowledge and belief.

Signature

Roy D. Collins

Printed Name

ROY D. COLLINS

Position

President

Company

Collins Oil & Gas Corp.

Date

12-7-90

SURVEYOR CERTIFICATION

I hereby certify that the well location shown on this plat was plotted from field notes of actual surveys made by me or under my supervision, and that the same is true and correct to the best of my knowledge and belief.

Date Surveyed

11/30/90

Signature & Seal of
Professional Surveyor

Submit to Appropriate
District Office
State Leases - 4 copies
Fee Leases - 3 copies

State of New Mexico
Energy, Minerals and Natural Resources Department

Form C-102
Revised 1-1-89

OIL CONSERVATION DIVISION

P.O. Box 2088
Santa Fe, New Mexico 87504-2088

DISTRICT I
P.O. Box 1980, Hobbs, NM 88240

DISTRICT II
P.O. Drawer DD, Artesia, NM 88210

DISTRICT III
1000 Rio Brazos Rd., Aztec, NM 87410

WELL LOCATION AND ACREAGE DEDICATION PLAT

All Distances must be from the outer boundaries of the section

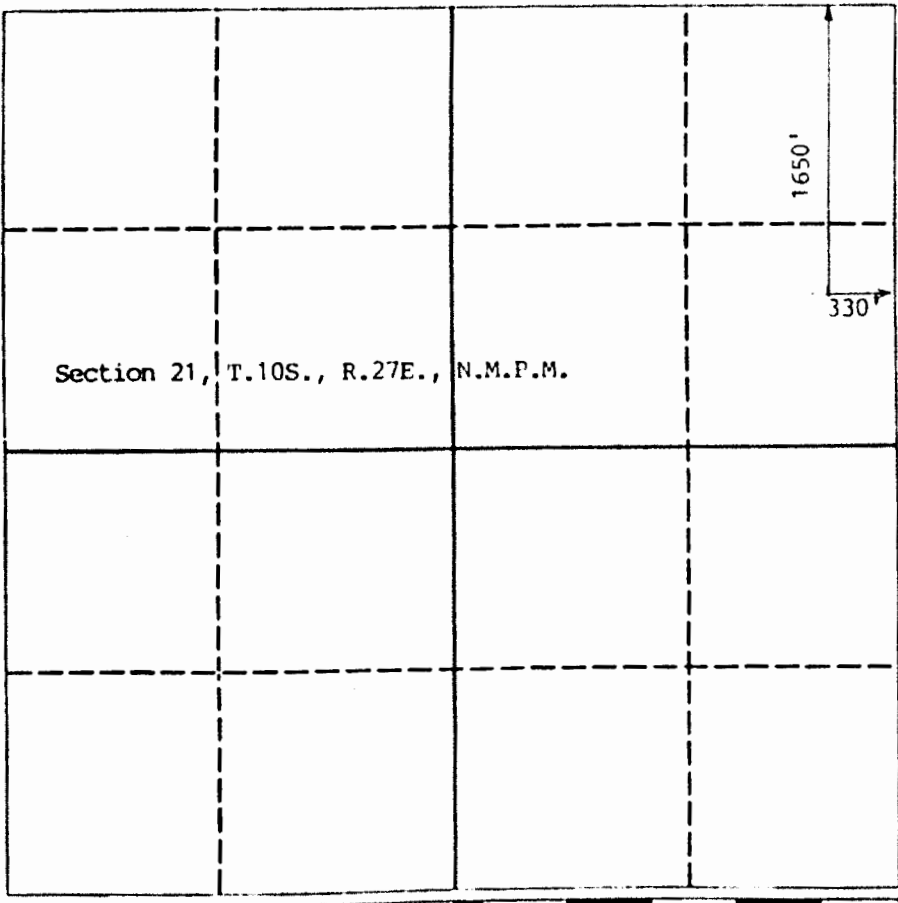
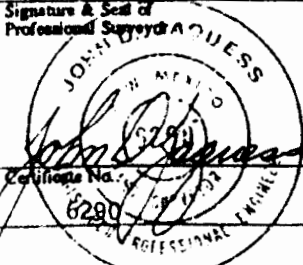
Operator Collins Oil & Gas Corporation			Lease Stone Brothers		Well No. 5
Unit Letter H	Section 21	Township 10S.	Range 27E.	County NMPM Chaves	
Actual Footage Location of Well: 1650 feet from the North line and 330 feet from the East line					
Ground level Elev. 3839	Producing Formation San-Andres		Pool Diablo-San-Andres		Dedicated Acreage: 40 Acres
<p>1. Outline the acreage dedicated to the subject well by colored pencil or hectare marks on the plat below.</p> <p>2. If more than one lease is dedicated to the well, outline each and identify the ownership thereof (both as to working interest and royalty).</p> <p>3. If more than one lease of different ownership is dedicated to the well, have the interest of all owners been consolidated by communitization, unitization, force-pooling, etc.? <input type="checkbox"/> Yes <input type="checkbox"/> No If answer is "yes" type of consolidation _____ If answer is "no" list the owners and tract descriptions which have actually been consolidated. (Use reverse side of this form if necessary.) No allowable will be assigned to the well until all interests have been consolidated (by communitization, unitization, forced-pooling, or otherwise) or until a non-standard unit, eliminating such interest, has been approved by the Division.</p>					
				OPERATOR CERTIFICATION I hereby certify that the information contained herein is true and complete to the best of my knowledge and belief.	
				Signature Roy D. Collins Printed Name ROY D. COLLINS Position Pres. Company Collins Oil & Gas Corp. Date 7-27-91	
				SURVEYOR CERTIFICATION I hereby certify that the well location shown on this plat was plotted from field notes of actual surveys made by me or under my supervision, and that the same is true and correct to the best of my knowledge and belief.	
				Date Surveyed 11/30/90 Signature & Seal of Professional Surveyor 	

Quatro Osos E&P, LLC

Outline of NM State O&G Lease LG-5248

Legend

 State Lease LG-524



Well_Name: **FRANK P STATE # 001** NM State Lse LG-5246
Location: P-21-10.05-27E 330 FSL 330 FEL API: 30-005-62313
Lat: 33.42489633 Long: -104.1913086
Operator Name: QUATRO OSOS E&P LLC County: Chaves
Land Type: State Well Type: Oil
Spud Date: 1/13/1986 Plug Date:
Elevation GL: 3853 Depth TVD: 2131
Year: 2016

ASSOCIATED WITH FRANK P STATE #1 - #8 BATTERY:

EXISTING FACILITY
EAST SIDE (NO EXIT) 100'

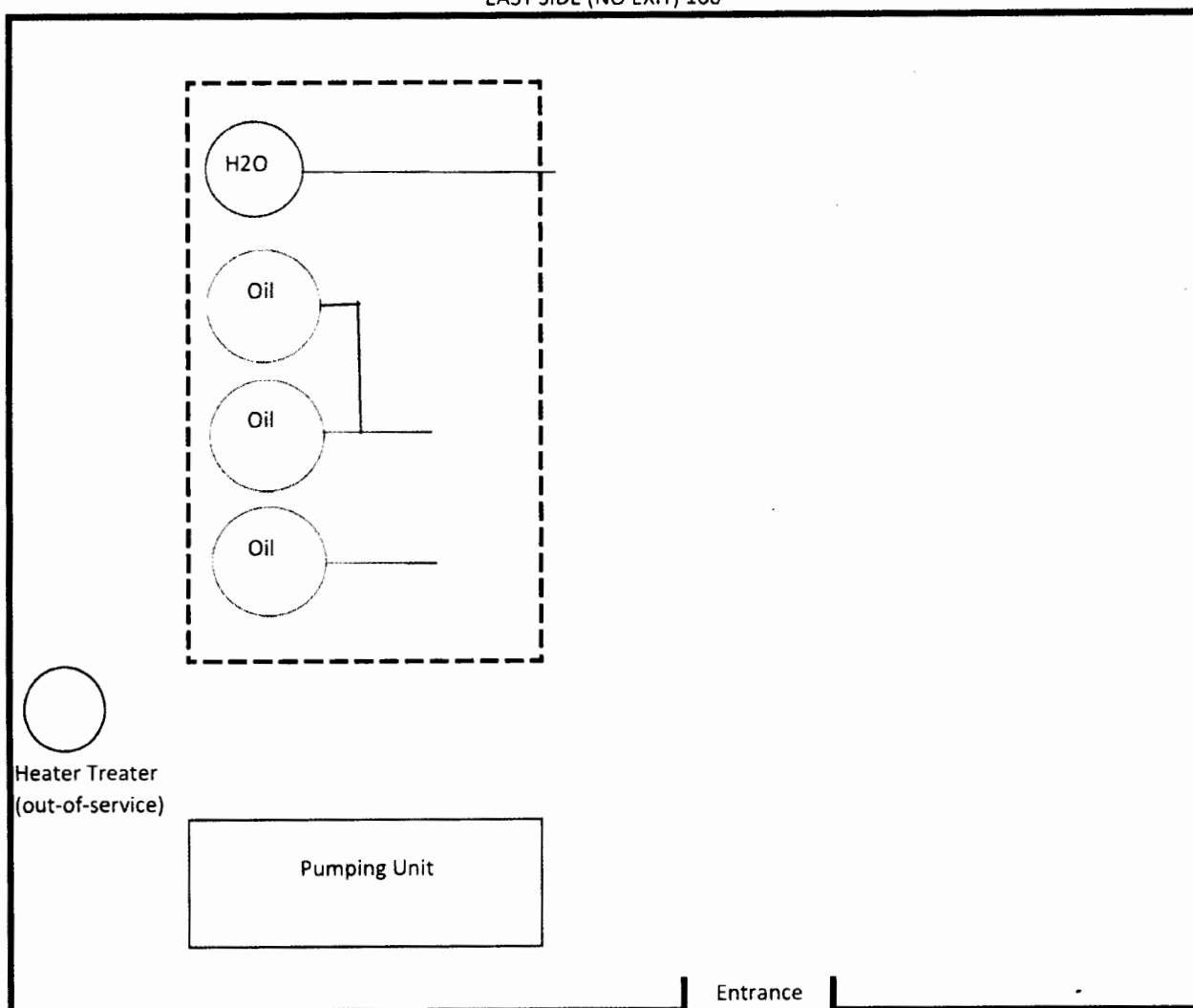

Well_Name: **FRANK P STATE #002** NM State Lse LG-5246
Location: I-21-10.05-27E 1650 FSL 330 FEL API: 30-005-62331
Lat: 33.42852409 Long: -104.1913054
Operator Name: QUATRO OSOS E&P LLC County: Chaves
Land Type: State Well Type: Oil
Spud Date: 5/28/1986 Plug Date:
Elevation GL: 3871 Depth TVD: 2135
Year: 2016

Pumping Unit Only:

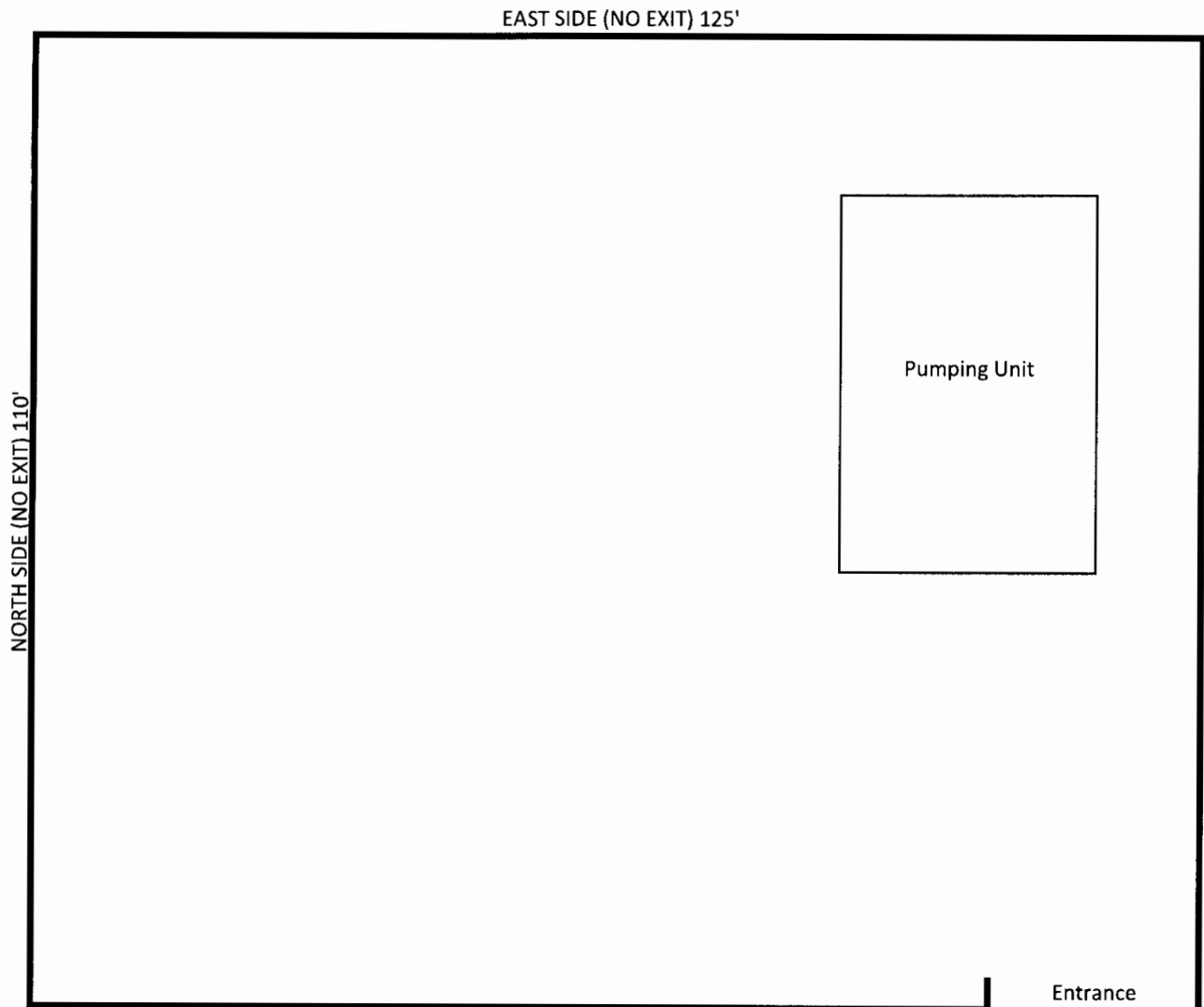

Well_Name: **FRANK P STATE #003** NM State Lse LG-5246
Location: P-21-10.0S-27E 990 FSL 330 FEL API: 30-005-62346
Lat: 33.42671021 Long: -104.191307
Operator Name: QUATRO OSOS E&P LLC County: Chaves
Land Type: State Well Type: Oil
Spud Date: 1/1/1987 1 Plug Date:
Elevation GL: 3854 Depth TVD: 2117

Pumping Unit Only:

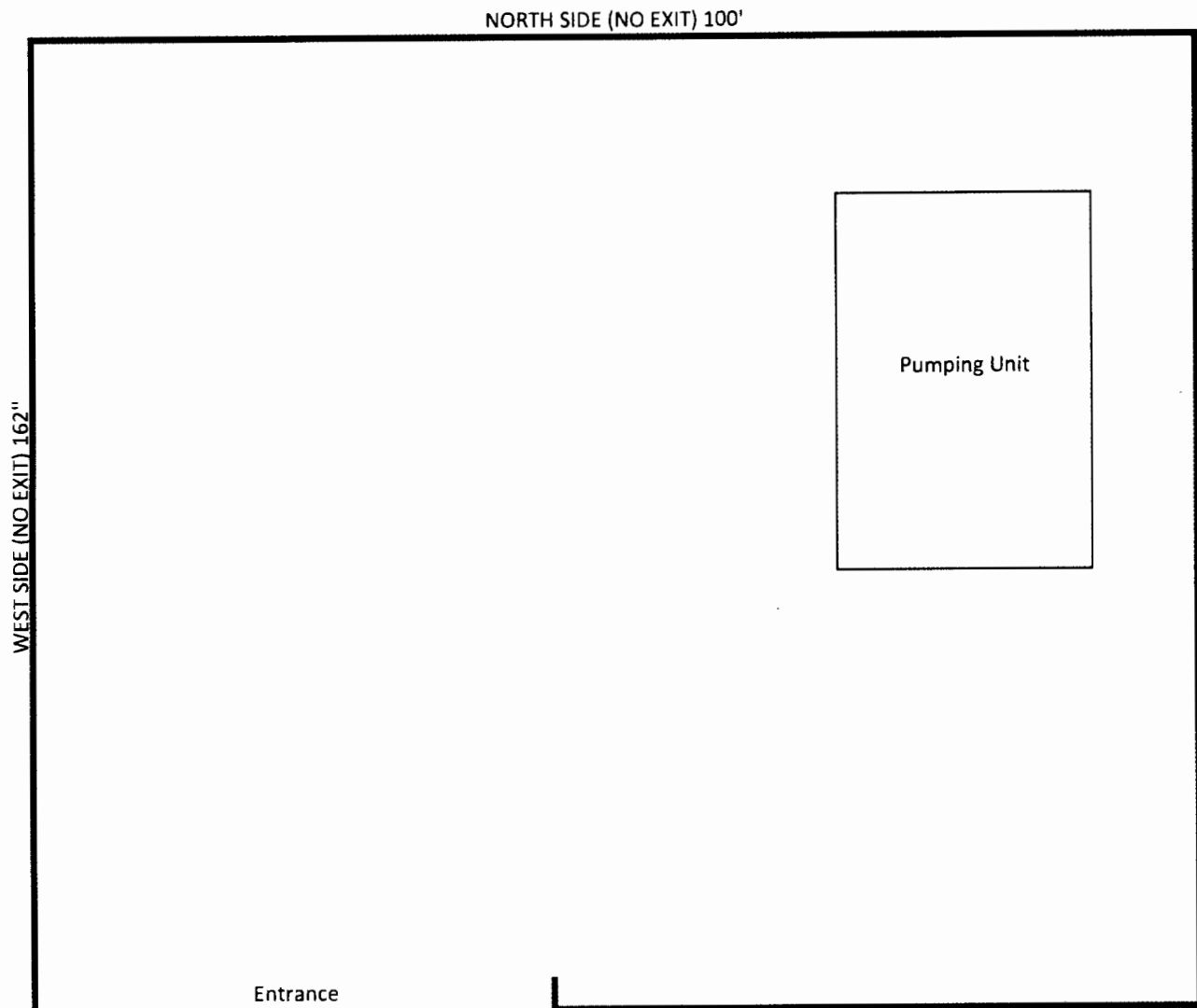

Well_Name: **FRANK P STATE # 004** NM State Lse LG-5246
Location: I-21-10.0S-27E 1980 FSL 330 FEL API: 30-005-62476
Lat: 33.42943103 Long: -104.1913047
Operator Name: QUATRO OSOS E&P LLC County: Chaves
Land Type: State Well Type: Oil
Spud Date: 5/17/1987 Plug Date:
Elevation GL: 3849 Depth TVD: 2110

Pumping Unit Only:

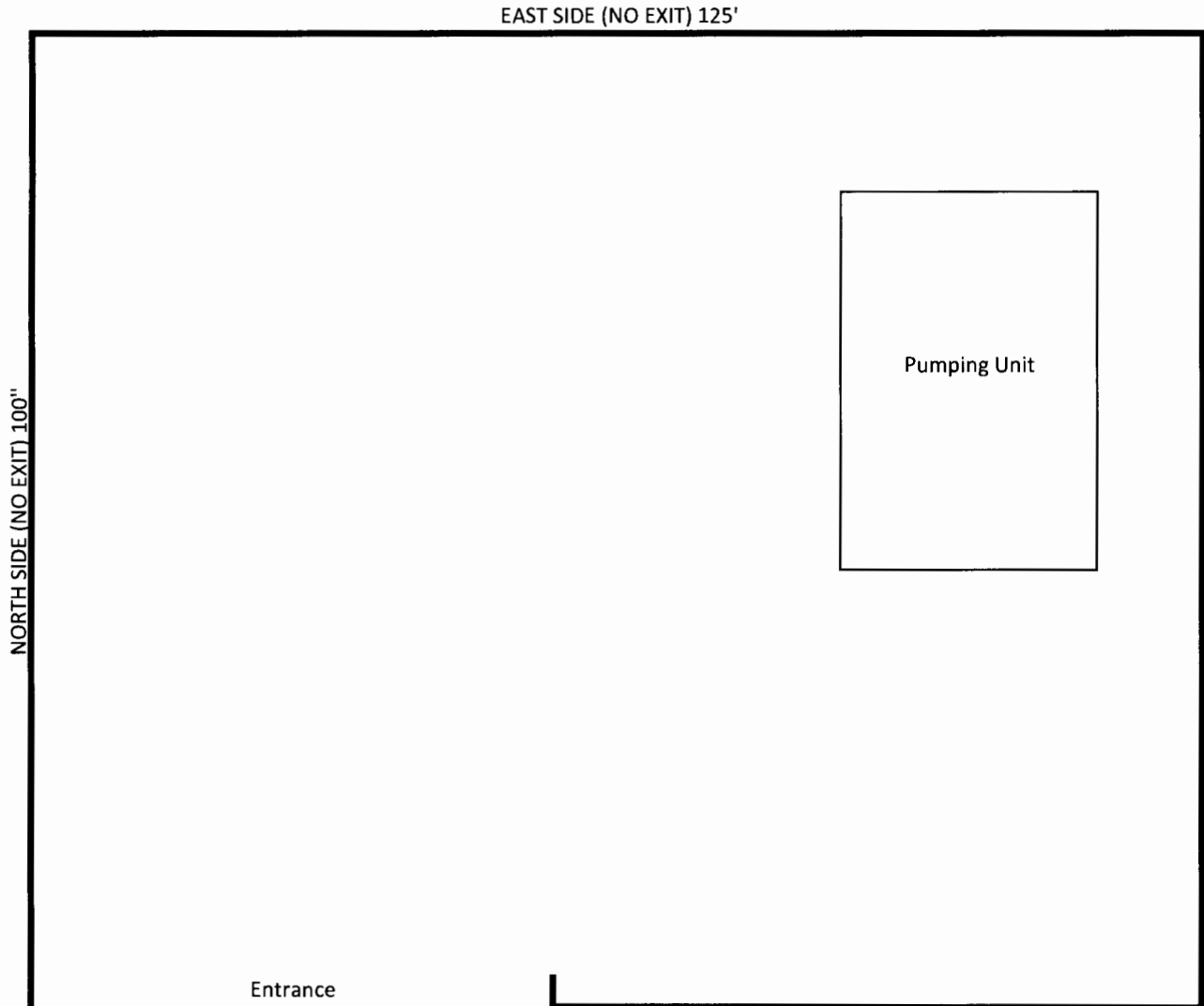

Well_Name: **FRANK P STATE # 005** NM State Lse LG-5246
Location: P-21-10.0S-27E 330 FSL 990 FEL API: 30-005-62693
Lat: 33.42489115 Long: -104.1934821
Operator Name: QUATRO OSOS E&P LLC County: Chaves
Land Type: State Well Type: Oil
Spud Date: 5/22/1989 Plug Date:
Elevation GL: 3850 Depth TVD: 2121

Pumping Unit Only:

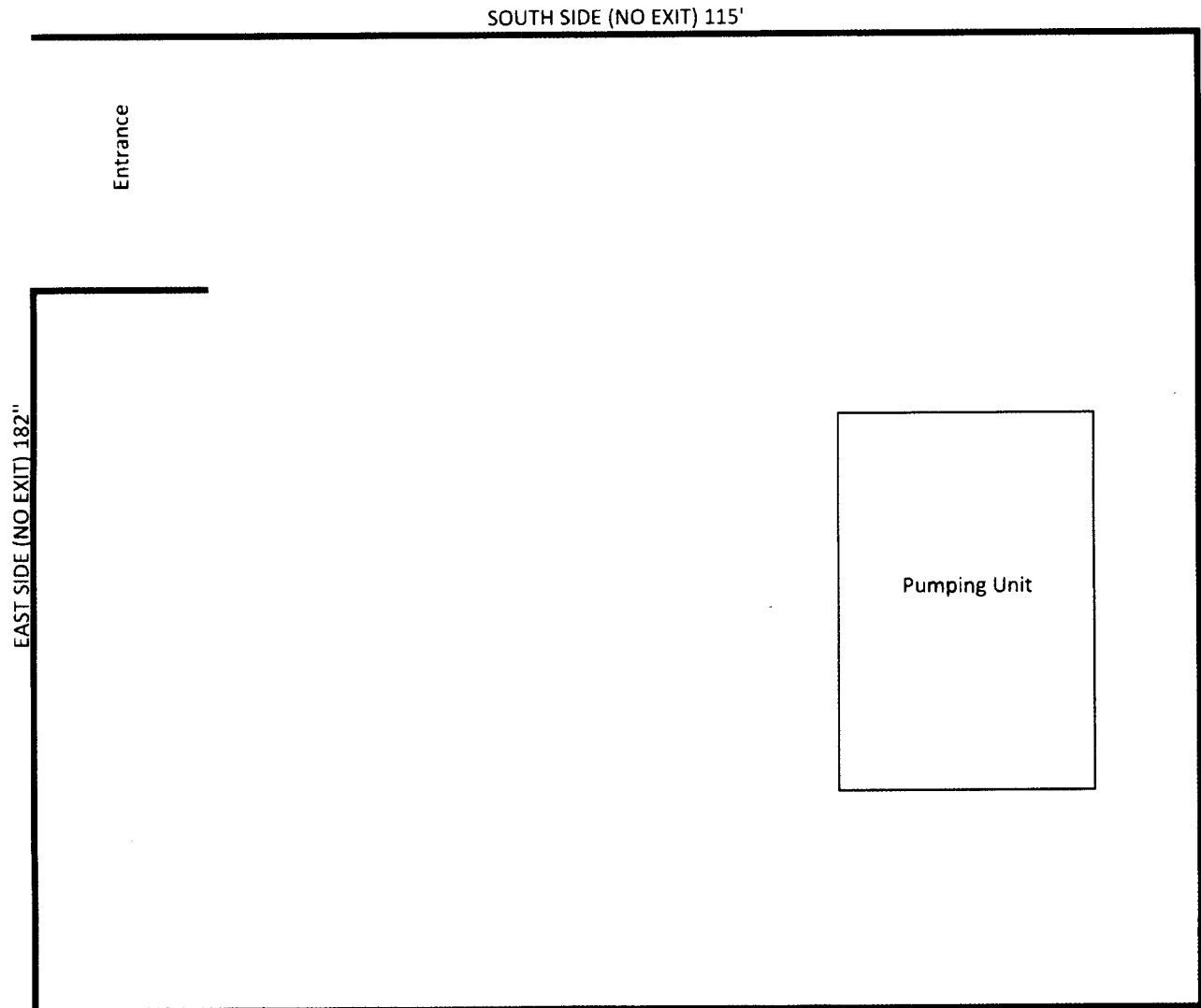

Well_Name: **FRANK P STATE # 006** NM State Lse LG-5246
Location: I-21-10.05-27E 1650 FSL 990 FEL API: 30-005-62741
Lat: 33.42851891 Long: -104.1934789
Operator Name: QUATRO OSOS E&P LLC County: Chaves
Land Type: State Well Type: Oil
Spud Date: 12/29/1989 Plug Date:
Elevation GL: 3863 Depth TVD: 2151

Pumping Unit Only:

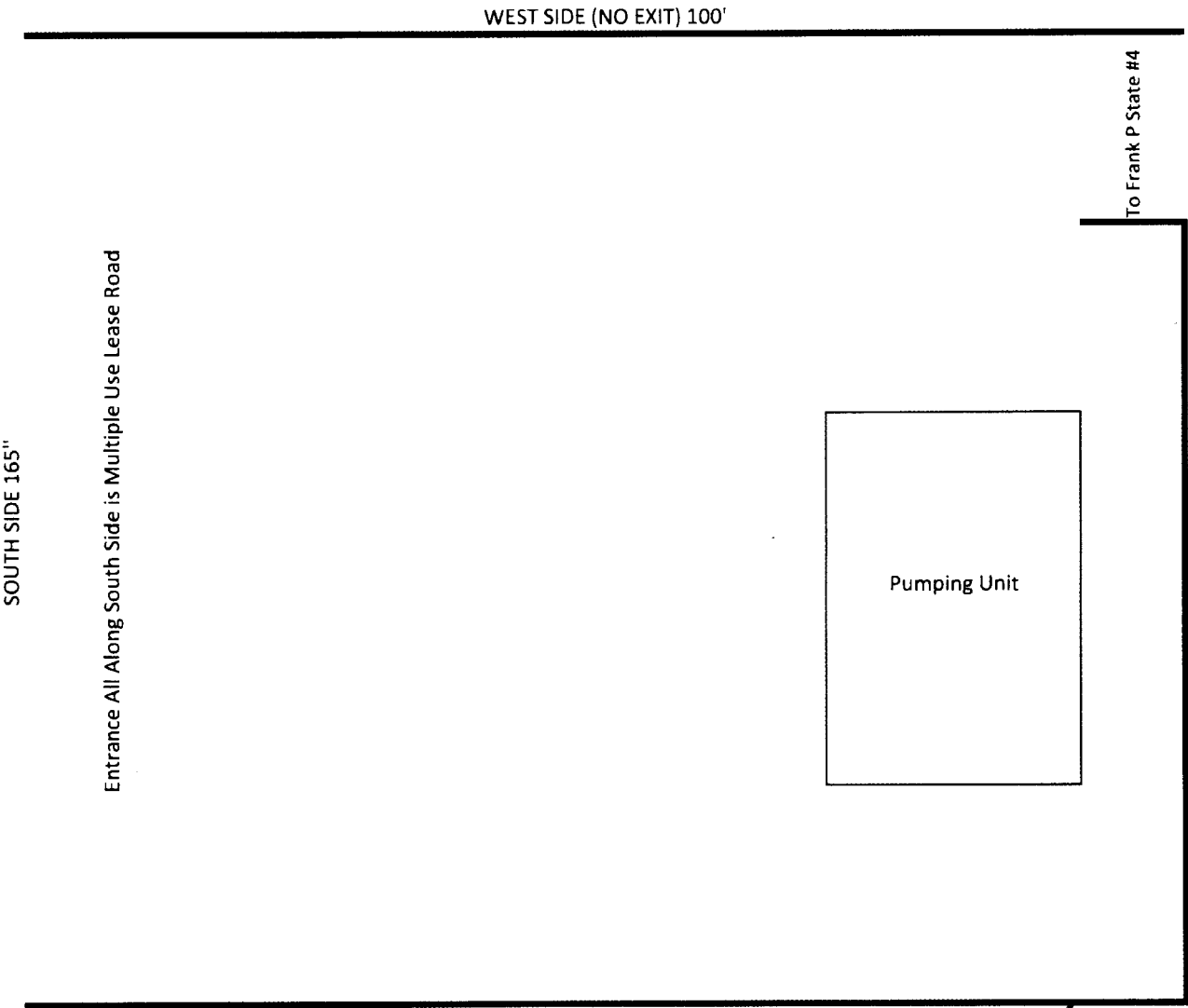

Well_Name: **FRANK P STATE # 007** NM State Lse LG-5246
Location: P-21-10.05-27E 990 FSL 990 FEL API: 30-005-62764
Lat: 33.42670503 Long: -104.1934805
Operator Name: QUATRO OSOS E&P LLC County: Chaves
Land Type: State Well Type: Oil
Spud Date: 2/16/1990 Plug Date:
Elevation GL: 3850 Depth TVD: 2130

Pumping Unit Only:

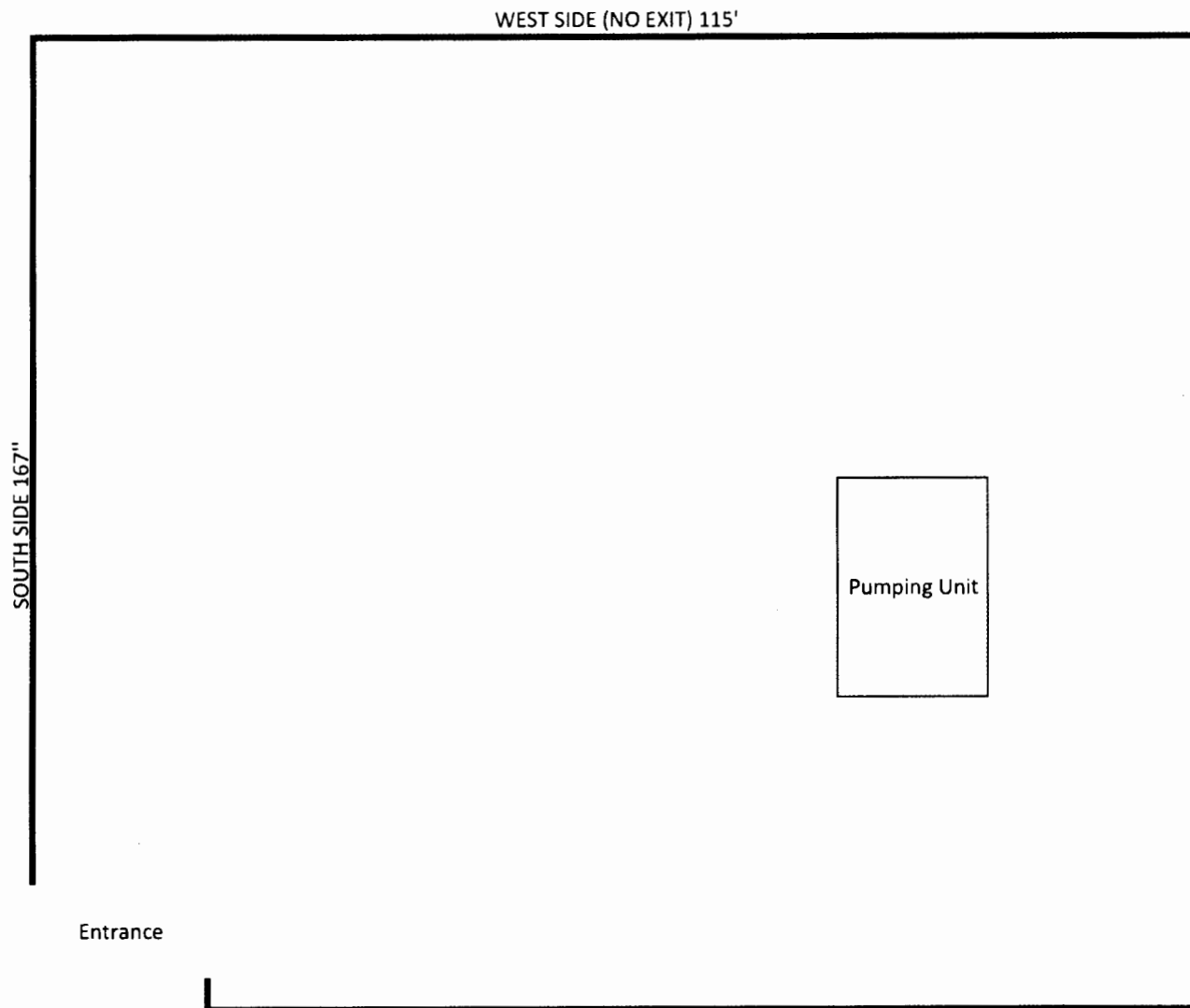

Well_Name: **FRANK P STATE # 008** NM State Lse LG-5246
Location: I-21-10.05-27E 2310 FSL 990 FEL API: 30-005-62800
Lat: 33.43033279 Long: -104.1934773
Operator Name: QUATRO OSOS E&P LLC County: Chaves
Land Type: State Well Type: Oil
Spud Date: 11/8/1990 Plug Date:
Elevation GL: 3836 Depth TVD: 2105

Pumping Unit Only:

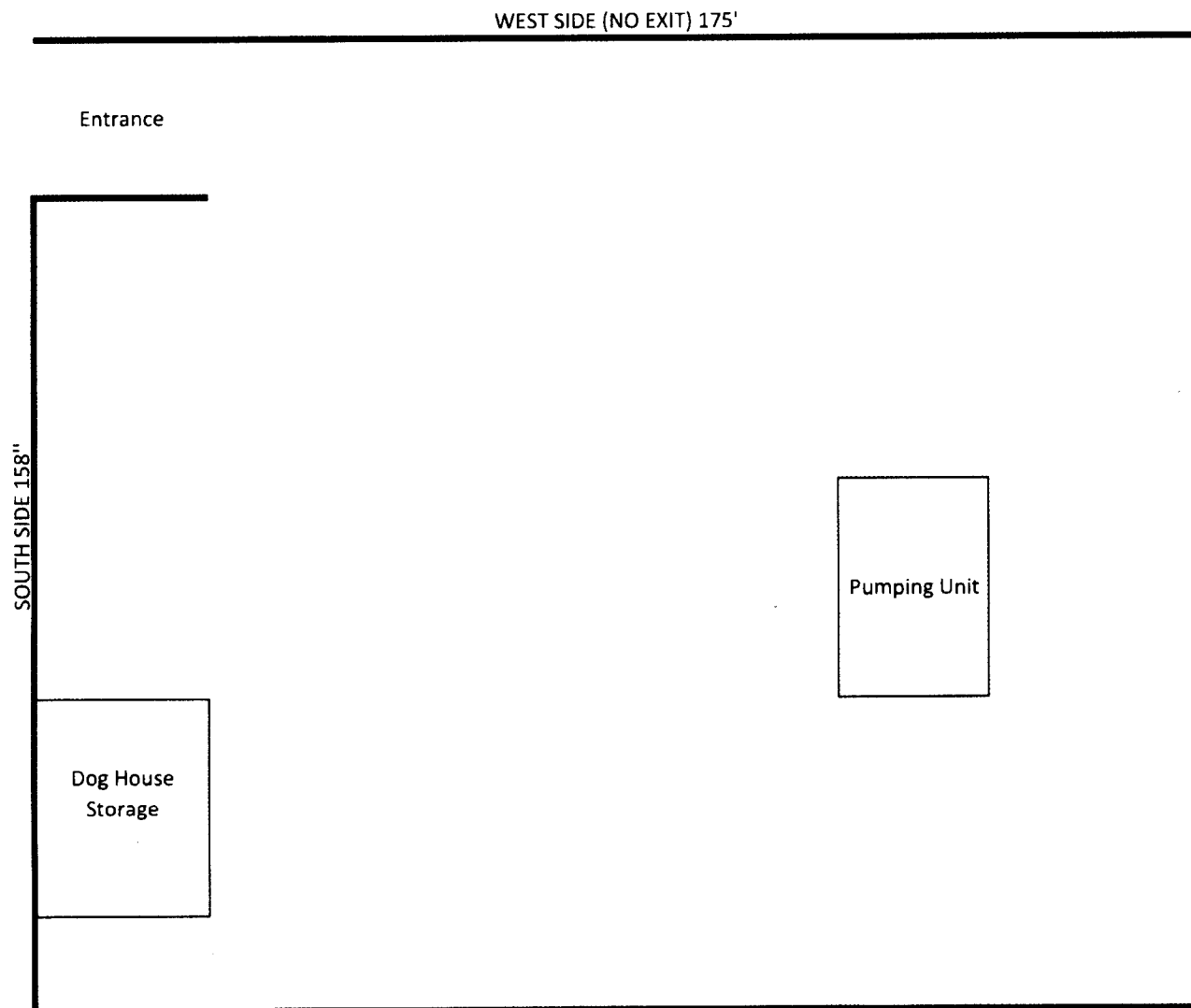

Well_Name: **PAULA K STATE # 001** NM State Lse LG-5246
Location: J-21-10.05-27E 1650 FNL 1650 FEI API: 30-005-62598
Lat: 33.43397976 Long: -104.1956476
Operator Name: QUATRO OSOS E&P LLC County: Chaves
Land Type: State Well Type: Oil
Spud Date: 3/25/1988 Plug Date:
Elevation GL: 3816 Depth TVD: 2075

Pumping Unit Only:

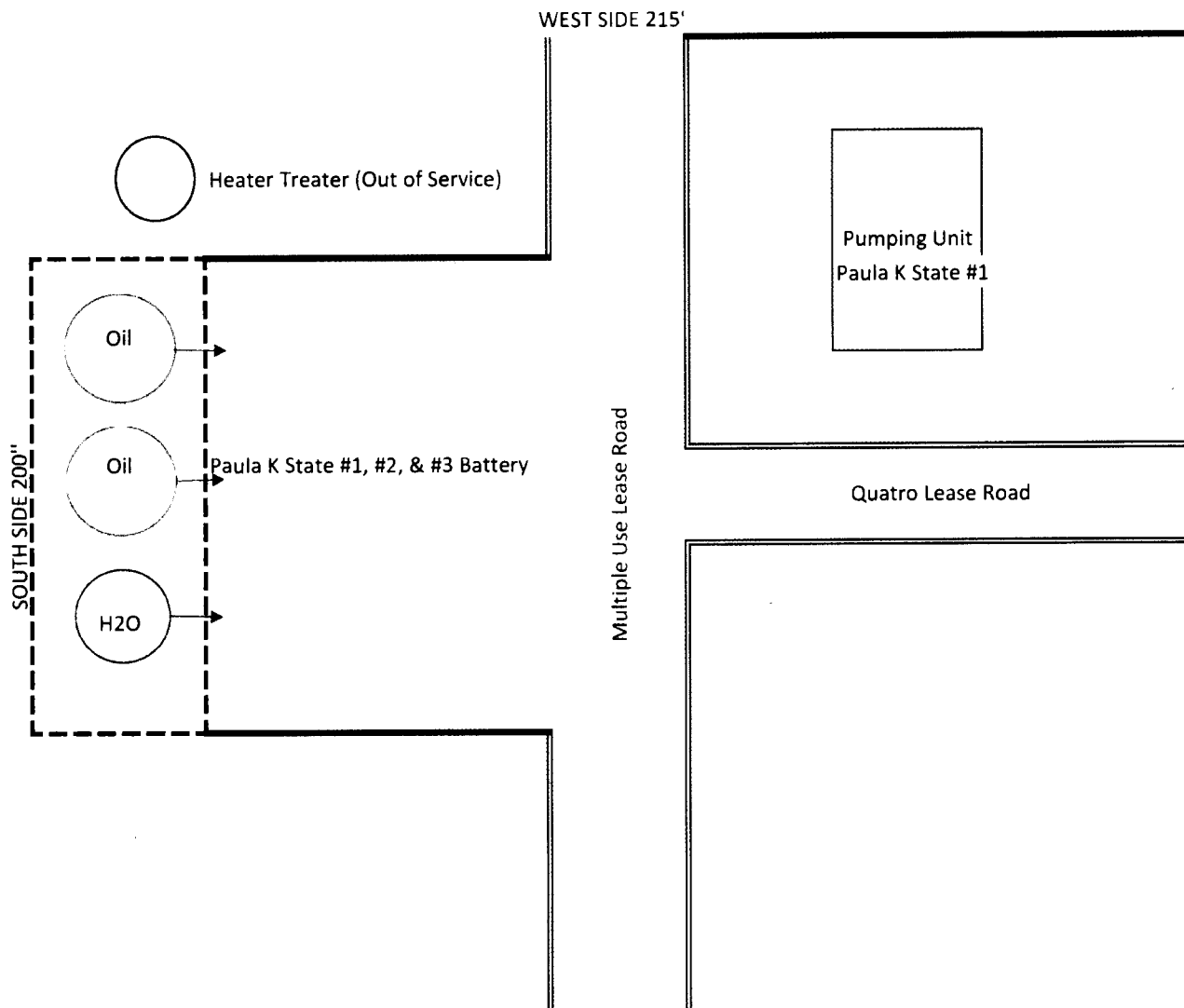

Well_Name: **PAULA K STATE # 002** NM State Lse LG-5246
Location: J-21-10.0S-27E 2130 FSL 1650 FEL API: 30-005-62647
Lat: 33.42983286 Long: -104.1956513
Operator Name: QUATRO OSOS E&P LLC County: Chaves
Land Type: State Well Type: Oil
Spud Date: 11/14/1988 Plug Date:
Elevation GL: 3811 Depth TVD: 2070

Pumping Unit Only:

WEST SIDE 125'

SOUTH SIDE 100'

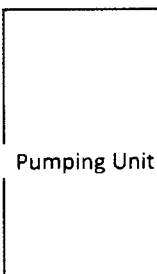

Pumping Unit

Quatro Correo Road

Well_Name: **PAULA K STATE # 003** NM State Lse LG-5246
Location: J-21-10.0S-27E 1650 FSL 2222 FEL API: 30-005-62776
Lat: 33.4285091 Long: -104.1975361
Operator Name: QUATRO OSOS E&P LLC County: Chaves
Land Type: State Well Type: Oil
Spud Date: 6/17/1990 Plug Date:
Elevation GL: 3826 Depth TVD: 2070

Pumping Unit Only:

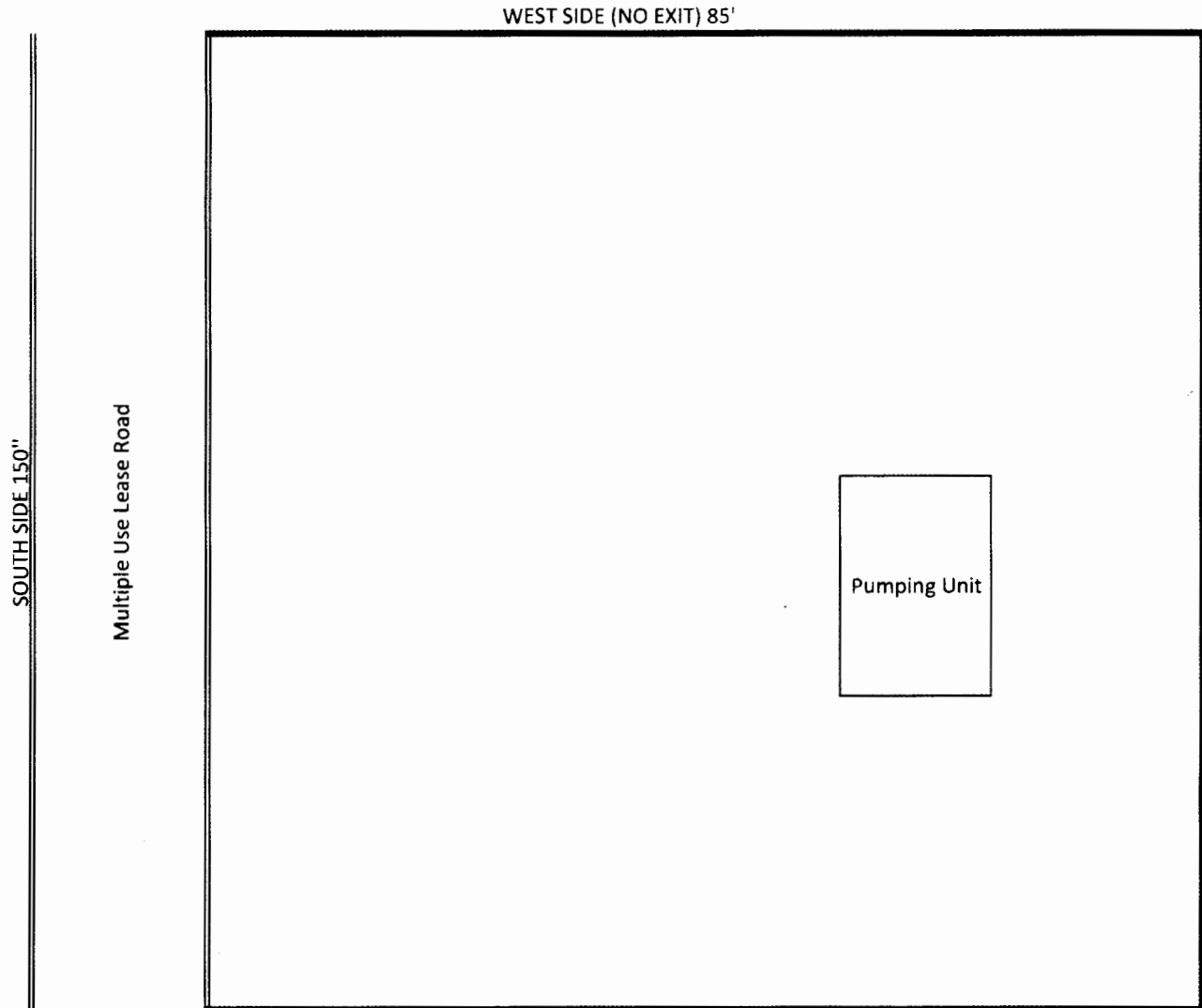

Well_Name: **PAULA K STATE #004** NM State Lse LG-5246
Location: J-21-10.05-27E 1980 FSL 1980 FEL API: 30-005-62897
Lat: 33.42941798 Long: -104.1967384
Operator Name: QUATRO OSOS E&P LLC County: Chaves
Land Type: State Well Type: Oil
Spud Date: 6/5/1992 1 Plug Date:
Elevation GL: 3823 Depth TVD: 2073
Year: 2016

WELL PAD AND BATTERY

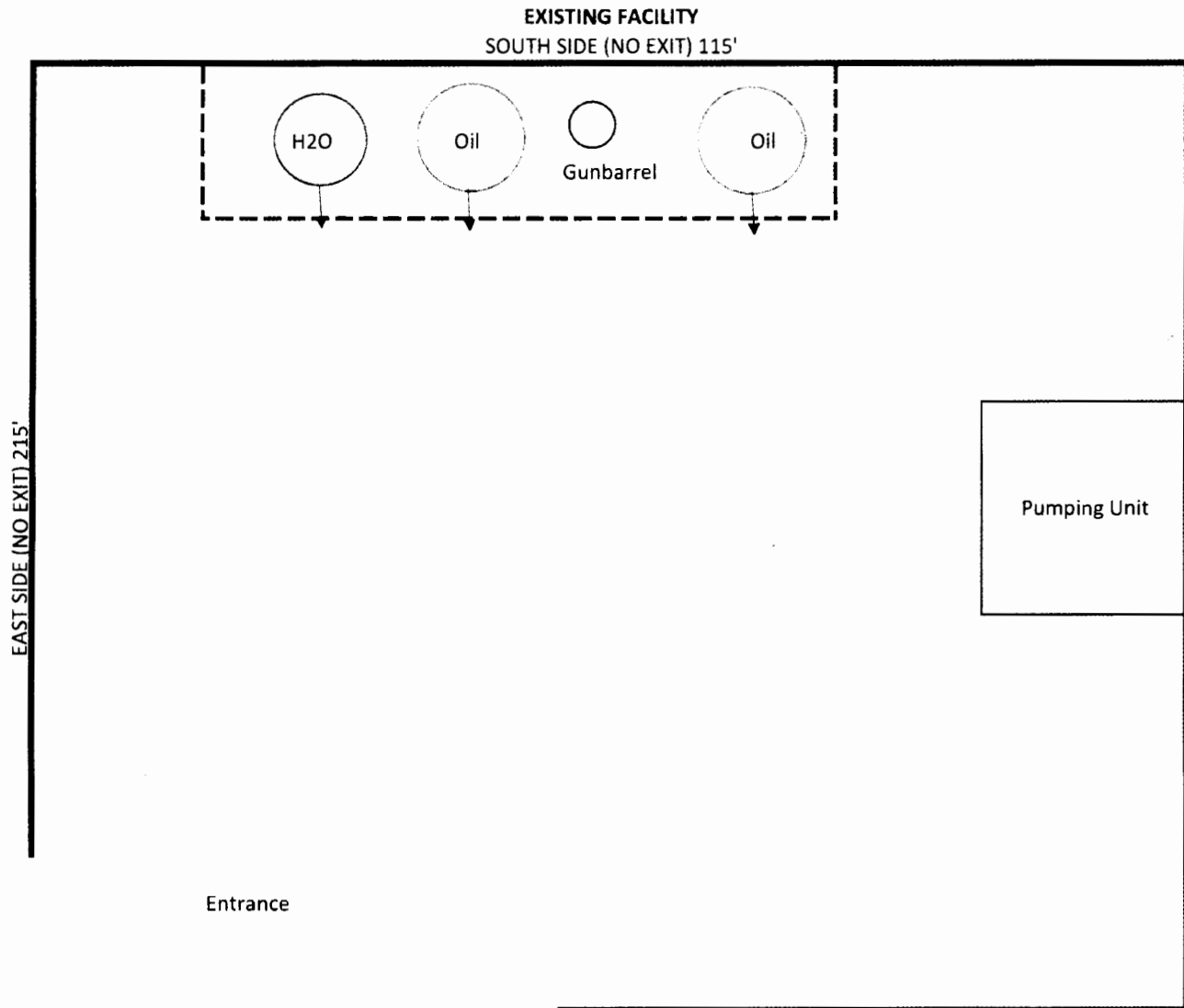

Well_Name: **STONE BROTHERS STATE # 001** NM State Lse LG-5246
Location: H-21-10.05-27E 2310 FNL 330 FEL API: 30-005-62571
Lat: 33.43218499 Long: -104.1913022
Operator Name: QUATRO OSOS E&P LLC County: Chaves
Land Type: State Well Type: Oil
Spud Date: 12/20/1987 Plug Date:
Elevation GL: 3842 Depth TVD: 2107
Year: 2016

ASSOCIATED WITH STONE BROTHERS STATE #1 - #3 BATTERY:

Heater Treater
(out-of-service)



EAST SIDE (NO EXIT) 187'

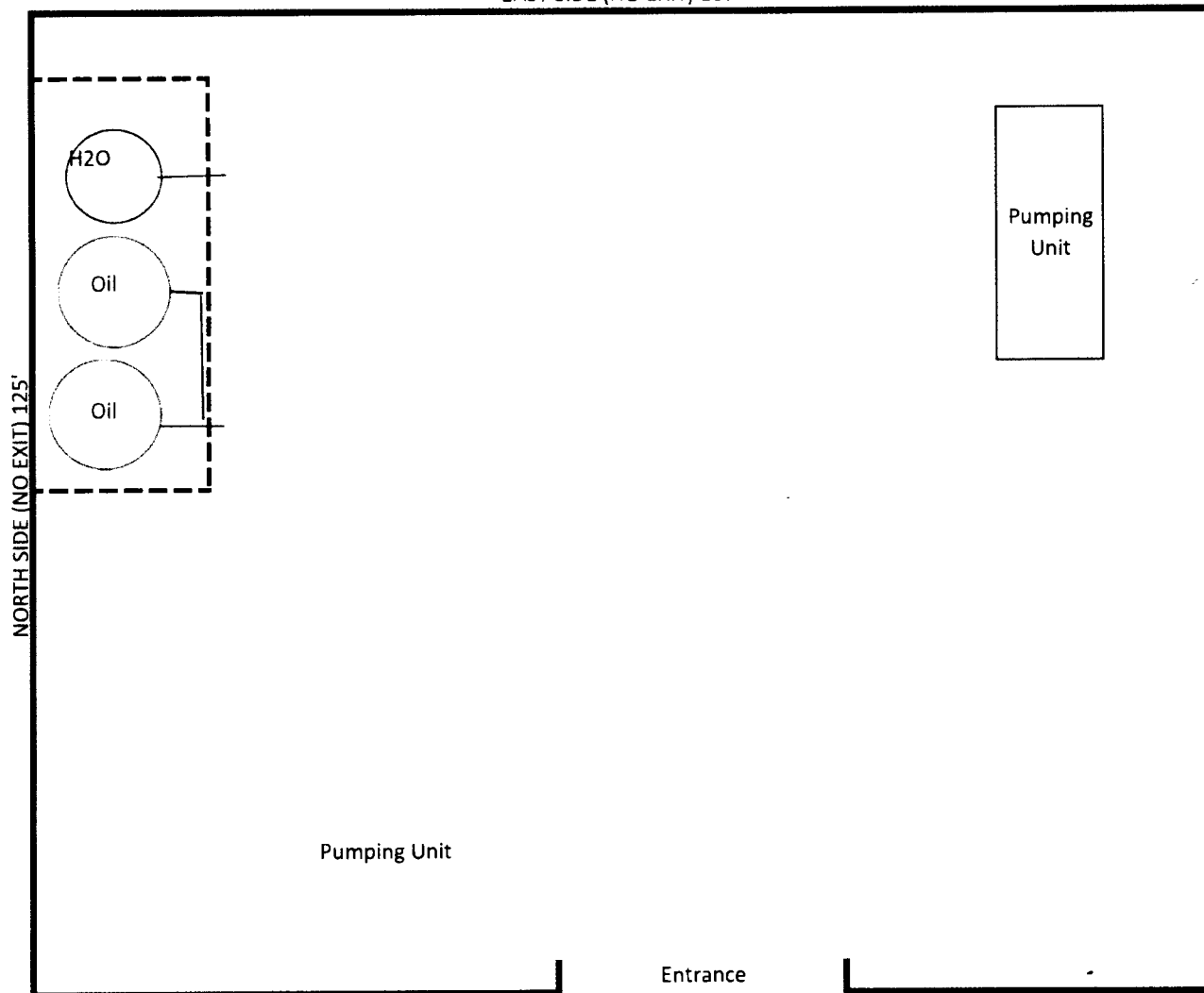

Well_Name: **STONE BROTHERS STATE # 002** NM State Lse LG-5246
Location: A-21-10.0S-27E 990 FNL 430 FEL API: 30-005-62613
Lat: 33.43581134 Long: -104.1916283
Operator Name: QUATRO OSOS E&P LLC County: Chaves
Land Type: State Well Type: Oil
Spud Date: 7/5/1988 1 Plug Date:
Elevation GL: 3858 Depth TVD: 2131

Pumping Unit Only:

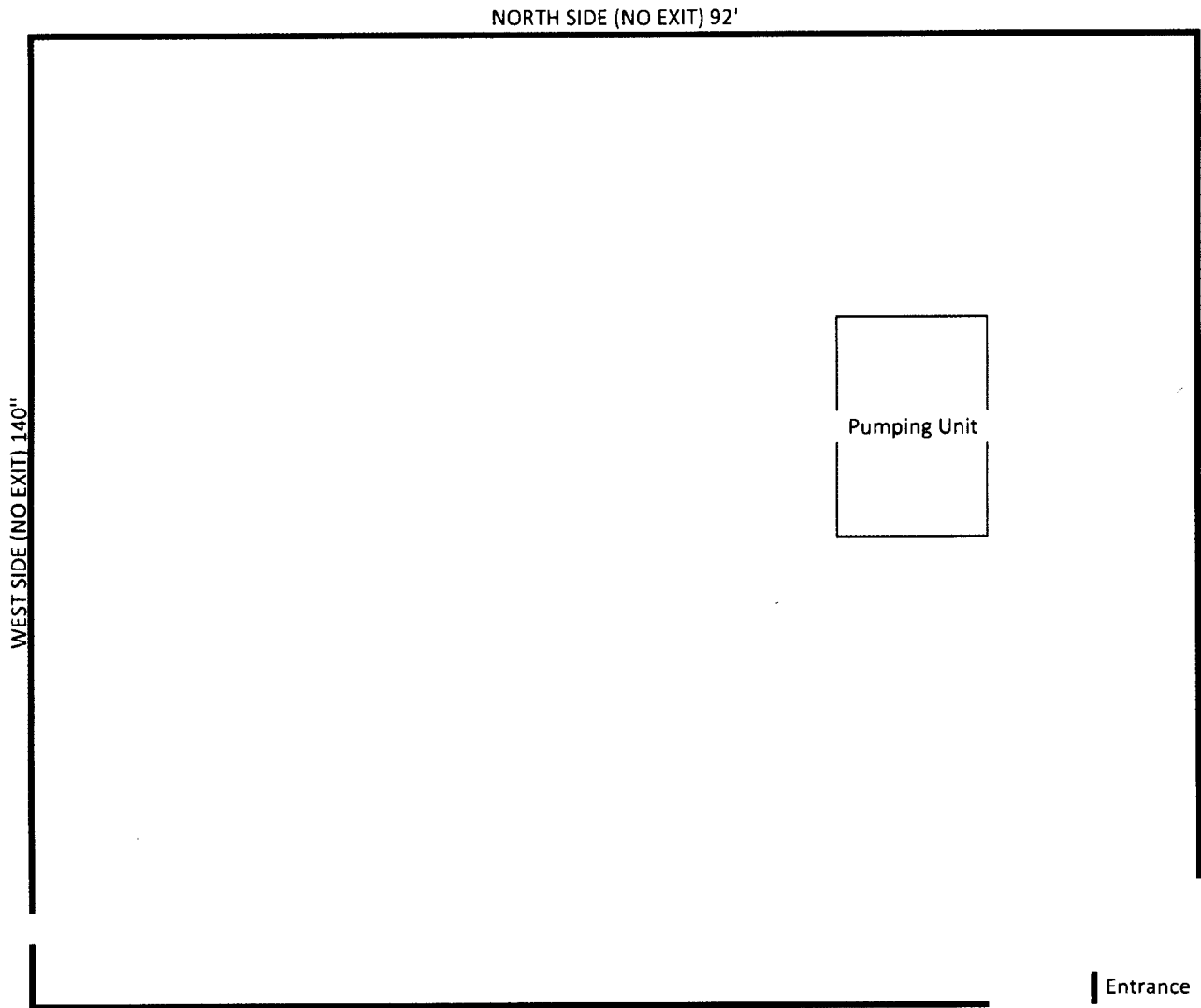

Well_Name: **STONE BROTHERS STATE # 003** NM State Lse LG-5246
Location: H-21-10.05-27E 2310 FNL 990 FEL API: 30-005-62687
Lat: 33.43217545 Long: -104.1934757
Operator Name: QUATRO OSOS E&P LLC County: Chaves
Land Type: State Well Type: Oil
Spud Date: 4/25/1989 Plug Date:
Elevation GL: 3826 Depth TVD: 2103

Pumping Unit Only:

WEST SIDE (NO EXIT) 100'

Quatro Lease Road

SOUTH SIDE (NO EXIT) 125'

Multiple Use Lease Road

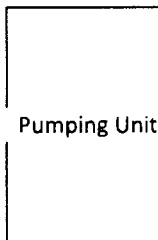

Well_Name: **STONE BROTHERS STATE # 004** NM State Lse LG-5246
Location: H-21-10.0S-27E 1650 FNL 990 FEL API: 30-005-62816
Lat: 33.43398935 Long: -104.1934741
Operator Name: QUATRO OSOS E&P LLC County: Chaves
Land Type: State Well Type: Oil
Spud Date: 4/13/1991 Plug Date:
Elevation GL: 3845 Depth TVD: 2128
Year: 2016

ASSOCIATED WITH FRANK P STATE #1 - #8 BATTERY:

EXISTING FACILITY
NORTH SIDE (NO EXIT) 215'

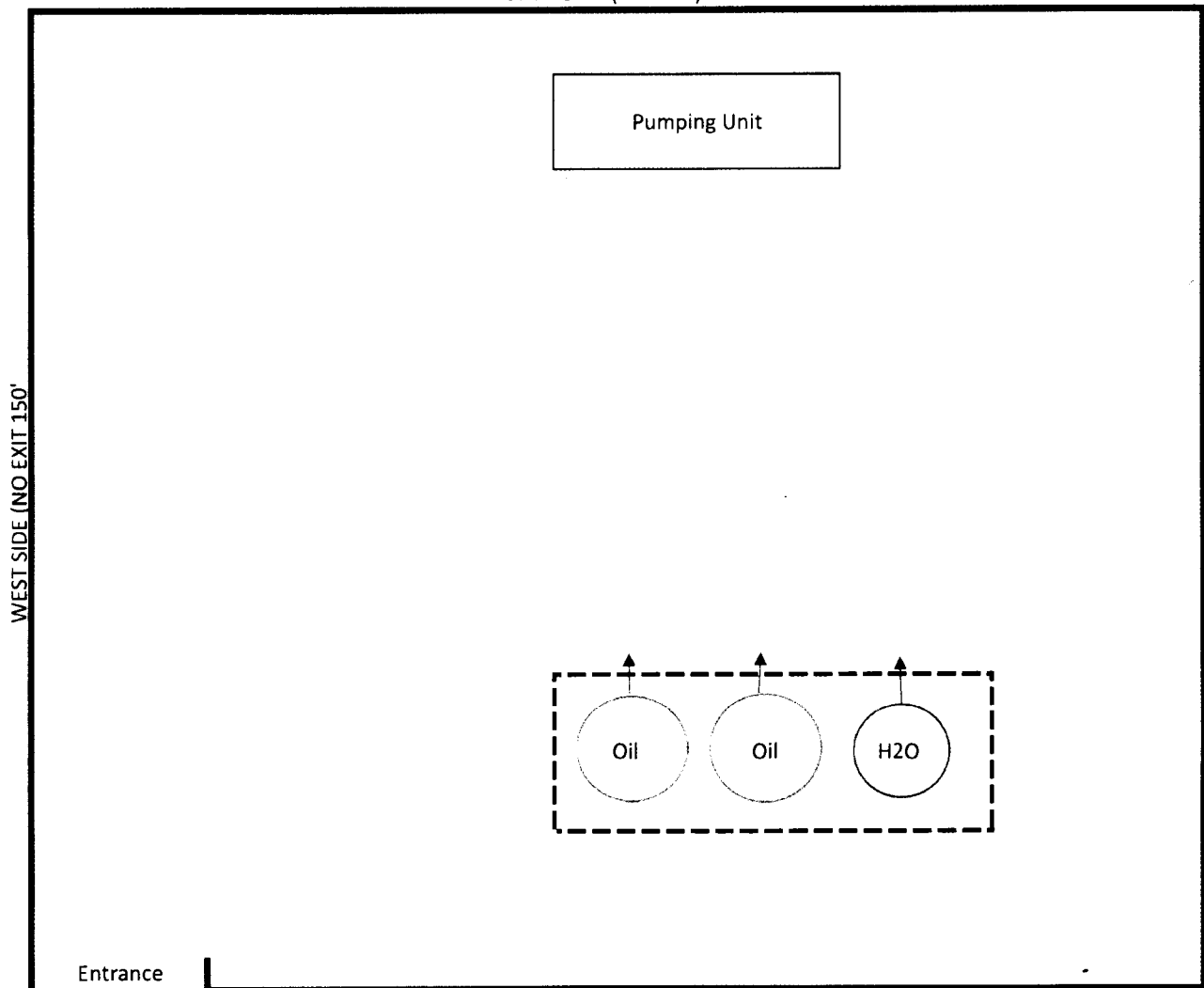

Well_Name: **STONE BROTHERS STATE # 005** NM State Lse LG-5246
Location: H-21-10.0S-27E 1650 FNL 330 FEL API: 30-005-62865
Lat: 33.43399889 Long: -104.1913006
Operator Name: QUATRO OSOS E&P LLC County: Chaves
Land Type: State Well Type: Oil
Spud Date: 11/16/1991 Plug Date:
Elevation GL: 3839 Depth TVD: 2092
Year: 2016

ASSOCIATED WITH STONE BROTHERS STATE #5 & #5 BATTERY:

