

Re-submitting 9-4-18
Mike, Please contact Jennifer @ 817-953-378 for
any question

Revised March 23, 2017

RECEIVED: 3/12/2018	REVIEWER: Any question	TYPE: PLC	APP NO: PM AM 18086 447.30
------------------------	---------------------------	--------------	-------------------------------

ABOVE THIS TABLE FOR OCD DIVISION USE ONLY

NEW MEXICO OIL CONSERVATION DIVISION
- Geological & Engineering Bureau -
1220 South St. Francis Drive, Santa Fe, NM 87505



ADMINISTRATIVE APPLICATION CHECKLIST

THIS CHECKLIST IS MANDATORY FOR ALL ADMINISTRATIVE APPLICATIONS FOR EXCEPTIONS TO DIVISION RULES AND REGULATIONS WHICH REQUIRE PROCESSING AT THE DIVISION LEVEL IN SANTA FE

Applicant: Chisholm Energy Operating, LLC OGRID Number: 372137
Well Name: Cottonwood 28-33 (see attached Summary Detail) API: (See Summary Detail)
Pool: Welch; Bone Spring & Purple Sage; Wolfcamp Pool Code: 64010 & 98220

SUBMIT ACCURATE AND COMPLETE INFORMATION REQUIRED TO PROCESS THE TYPE OF APPLICATION INDICATED BELOW

1) **TYPE OF APPLICATION:** Check those which apply for (A)

A. Location - Spacing Unit - Simultaneous Dedication

☐ NSL ☐ NSP (PROJECT AREA) ☐ NSP (PRORATION UNIT) ☐ SD

B. Check one only for (I) or (II)

(I) Commingling - Storage - Measurement

☐ DHC ☐ CTB ☒ PLC ☐ PC ☐ OLS ☐ OLM

(II) Injection - Disposal - Pressure Increase - Enhanced Oil Recovery

☐ WFX ☐ PMX ☐ SWD ☐ IPI ☐ EOR ☐ PPR

2) **NOTIFICATION REQUIRED TO:** Check those which apply.

- A. ☐ Offset operators or lease holders
B. ☒ Royalty, overriding royalty owners, revenue owners
C. ☐ Application requires published notice
D. ☐ Notification and/or concurrent approval by SLO
E. ☒ Notification and/or concurrent approval by BLM
F. ☐ Surface owner
G. ☒ For all the above, proof of notification or publication is attached, and/or,
H. ☐ No notice required

FOR OCD ONLY

- ☐ Notice Complete
☐ Application Content Complete

3) **CERTIFICATION:** I hereby certify that the information submitted with this application for administrative approval is **accurate** and **complete** to the best of my knowledge. I also understand that **no action** will be taken on this application until the required information and notifications are submitted to the Division.

Note: Statement must be completed by an individual with managerial and/or supervisory capacity.

Bettie Watson

Print or Type Name

Bettie Watson

Signature

03/07/2018

Date

817-864-1104

Phone Number

bwatson@chisholmenergy.com

e-mail Address



March 7, 2018

VIA Certified Mail, Return Receipt

New Mexico Oil Conservation Division
1220 S. St. Francis Dr.
Santa Fe, New Mexico 87505

Attn: Mr. Michael McMillan

RE: Application for Pool/Lease Surface Commingle for
Cottonwood 28-33 W/2 of Sections for
Welch; Bone Spring & Purple Sage; Wolfcamp Pools
Eddy County, New Mexico

Mr. McMillan,

Pursuant to Division Rule 19.15.12.10, Chisholm Energy Operating, LLC respectfully requests administrative approval to Pool/Lease Surface Commingle and store in a common facility production from Cottonwood 28-33 W/2 of Sections in Eddy County, New Mexico. Each well is metered individually. This action will prevent waste, promote conservation, and protect correlative rights. This battery location on Section 21 was the appropriate location for our battery facility as Cave/Karst conditions exist on our lease. Communitization Agreement proposals have been submitted by Chisholm Energy Operating, LLC. At this time, they have not been approved.

The Cottonwood 28-33 Fed Com W/2 of these sections are operated by Chisholm Energy Operating, LLC. Pursuant Division Rule 19.15.12.10 the Interest owners that are to be notified are listed on Exhibit A and are being sent a copy of this application by certified mail, return receipt.

Also, attached:

- 1) NMOCD Form C-107-B
- 2) Summary Detail
- 3) Lease Plat shows boundaries, Federal Lease #'s, facility, wellhead, and path of production.
- 4) Facility Diagram
- 5) NMOCD Form C-102 Well Plats for each well.
- 6) A copy of notice letter to interest owners and copy of certified mail, return receipt request
- 7) Copy of BLM Sundry submittal.

For future addition of wells, leases, and pools to this commingling operation, notice shall only be given to those interest owners in the wells, leases or pools to be added, in accordance with the Division Rule 19.15.12.10 C (4)(g) NMAC.

If you should have any questions, please call me at (972)979-0132 or Jennifer Elrod at (817) 953-3728.

Sincerely,

Bettie Watson,
Regulatory Consultant

District I
1625 N. French Drive, Hobbs, NM 88240
District II
811 S. First St., Artesia, NM 88210
District III
1000 Rio Brazos Road, Aztec, NM 87410
District IV
1220 S. St Francis Dr, Santa Fe, NM
87505

State of New Mexico
Energy, Minerals and Natural Resources Department

Form C-107-B
Revised August 1, 2011

OIL CONSERVATION DIVISION
1220 S. St Francis Drive
Santa Fe, New Mexico 87505

Submit the original
application to the Santa Fe
office with one copy to the
appropriate District Office.

APPLICATION FOR SURFACE COMMINGLING (DIVERSE OWNERSHIP)

OPERATOR NAME: Chisholm Energy Operating, LLC
OPERATOR ADDRESS: 800 Cherry Street - Suite 1200-Unit 20 - Fort Worth, TX 76102
APPLICATION TYPE:

☐ Pool Commingling ☐ Lease Commingling ☒ Pool and Lease Commingling ☐ Off-Lease Storage and Measurement (Only if not Surface Commingled)

LEASE TYPE: ☐ Fee ☐ State ☒ Federal

Is this an Amendment to existing Order? ☐ Yes ☒ No If "Yes", please include the appropriate Order No. _____
Have the Bureau of Land Management (BLM) and State Land office (SLO) been notified in writing of the proposed commingling
☒ Yes ☐ No

(A) POOL COMMINGLING
Please attach sheets with the following information

(1) Pool Names and Codes	Gravities / BTU of Non-Commingled Production	Calculated Gravities / BTU of Commingled Production		Calculated Value of Commingled Production	Volumes
Purple Sage: Wolfcamp / 98220	see Summary Detail attached, section on "Economic Justification Worksheet"				
Welch: Bone Spring / 64010	see Summary Detail attached, section on "Economic Justification Worksheet"				

- (2) Are any wells producing at top allowables? ☐ Yes ☒ No
(3) Has all interest owners been notified by certified mail of the proposed commingling? ☒ Yes ☐ No.
(4) Measurement type: ☒ Metering ☐ Other (Specify)
(5) Will commingling decrease the value of production? ☐ Yes ☒ No If "yes", describe why commingling should be approved

(B) LEASE COMMINGLING
Please attach sheets with the following information

- (1) Pool Name and Code.
(2) Is all production from same source of supply? ☐ Yes ☐ No
(3) Has all interest owners been notified by certified mail of the proposed commingling? ☐ Yes ☐ No
(4) Measurement type: ☐ Metering ☐ Other (Specify)

(C) POOL and LEASE COMMINGLING
Please attach sheets with the following information

- (1) Complete Sections A and E. ☒

(D) OFF-LEASE STORAGE and MEASUREMENT
Please attached sheets with the following information

- (1) Is all production from same source of supply? ☐ Yes ☐ No
(2) Include proof of notice to all interest owners.

(E) ADDITIONAL INFORMATION (for all application types)
Please attach sheets with the following information

- (1) A schematic diagram of facility, including legal location. Battery Diagram Attached
(2) A plat with lease boundaries showing all well and facility locations. Include lease numbers if Federal or State lands are involved. Lease Plat Attached
(3) Lease Names, Lease and Well Numbers, and API Numbers. Summary Detail Attached

I hereby certify that the information above is true and complete to the best of my knowledge and belief.

SIGNATURE: Bettie Watson TITLE: Regulatory Consultant DATE: 03/07/2018

TYPE OR PRINT NAME Bettie Watson TELEPHONE NO.: 972-979-0132

E-MAIL ADDRESS: bwatson@chisholmenergy.com

APPLICATION FOR POOL/LEASE SURFACE COMMINGLE & STORAGE for
Cottonwood 28-33 W/2 of Sections for Welch; Bone Spring & Purple Sage; Wolfcamp Pools

Chisholm Energy Operating, LLC is requesting approval for a Central Tank Battery, Lease Commingle & Storage of the following wells in different pools on BLM Leases:

Well Names	Location - Eddy Co.	API #	Pool
BLM Lease: BLM NMNM113944			
Cottonwood 28-33 Fed Com WCA 3H	SESE, 21, T26S, R26E	30-015-43687	Purple Sage; Wolfcamp/98220
Cottonwood 28-33 Fed 2BS 5H	SESE, 21, T26S, R26E	30-015-44648	Welch; Bone Spring/64010
Cottonwood 28-33 Fed 2BS 6H	SESE, 21, T26S, R26E	30-015-44649	Welch; Bone Spring/64010

Well Names	Location - Eddy Co.	API #	Pool
BLM Leases: BLM NMNM113944 & BLM NMNM121472			
Cottonwood 28-33 Fed Com WCA 4H	SESE, 21, T26S, R26E	30-015-43690	Purple Sage; Wolfcamp/98220
Cottonwood 28-33 Fed Com 2BS 7H	SESE, 21, T26S, R26E	30-015-44650	Welch; Bone Spring/64010

Economic Justification Worksheet¹

Individual Wells	Current BOPD	Oil Gravity	Value/ BBL	Current MCFPD	DRY BTU	Value/ MCF
Cottonwood 28-33 Fed 2BS 5H	0			0		
Cottonwood 28-33 Fed 2BS 6H	0			0		
Cottonwood 28-33 Fed Com 2BS 7H	0			0		
Cottonwood 28-33 Fed Com WCA 3H	375	49.0	\$58.00	1600		\$4.50
Cottonwood 28-33 Fed Com WCA 4H	275	49.0	\$58.00	1100		\$4.50

Economic combined production	BOPD	Oil Gravity	Value/ BBL	MCFPD	DRY BTU	Value/ MCF
	650	49.0	\$58.00	2700		\$4.50

¹This form is used to indicate that no production and commodity value will be lost by the commingle

DOI for the BS #5H & #6H (W/2 of E/2 of 28-33) is:

UNIT SUMMARY	GW	NRI
BLM NMNM113944		0.12500000
Nearburg Producing Company fbo Nearburg Producing Company Employee Fund		0.01000000
Nearburg Producing Company		0.10500000
Duane A Davis		0.01000000
Chisholm Energy Operating LLC	<u>1.00000000</u>	<u>0.75000000</u>
	1.00000000	1.00000000

SUMMARY DETAIL

03/07/2018

APPLICATION FOR POOL/LEASE SURFACE COMMINGLE & STORAGE for
Cottonwood 28-33 W/2 of Sections for Welch; Bone Spring & Purple Sage; Wolfcamp Pools

COMMUNITIZATION AGREEMENTS APPLIED FOR:

The Communitization Agreement for the BS 7H was submitted to BLM 2/1/2018 and the DOI for the 7H (E/2 of E/2 of 28-33) is:

UNIT SUMMARY	GW	NRI
BLM NMNM113944		0.12500000
Nearburg Producing Company fbo Nearburg Producing Company Employee Fund		0.00895937
Nearburg Producing Company		0.09407338
Duane A Davis		0.00895937
EOG Y Resources Inc		0.00520315
OKY-Y-1 Company		0.00260158
EOG A Resources Inc		0.00260158
EOG M Resources Inc		0.00260158
Chisholm Energy Operating LLC	1.00000000	0.75000000
	1.00000000	1.00000000

The Communitization Agreement for the WC 3H & 4H wells was submitted to BLM 11/20/2017 and the DOI for these wells (E/2 of 28-33) is:

UNIT SUMMARY	GW	NRI
BLM NMNM113944		0.11849577
BLM NMNM 121472		0.00650423
Nearburg Producing Company fbo Nearburg Producing Company Employee Fund		0.00947966
Nearburg Producing Company		0.09953644
Duane A Davis		0.00947966
EOG A Resources, Inc.		0.00130085
EOG M Resources, Inc.		0.00130085
EOG Y Resources, Inc.		0.00260169
Oxy Y-1 Company		0.00130085
Chisholm Energy Operating LLC	1.00000000	0.75000000
	1.00000000	1.00000000

Each tract has diverse ownership. The BLM's interest in both leases is a flat royalty rate of 12.5%.

The commingling of production is in the interest of conservation and waste. It will result in the most effective, economic means of producing the reserves in place from the affected wells and will not result in reduced royalty or improper measurement of production. A copy of this filing will be submitted to the NMOCD for review & approval.

APPLICATION FOR POOL/LEASE SURFACE COMMINGLE & STORAGE for
Cottonwood 28-33 W/2 of Sections for Welch; Bone Spring & Purple Sage; Wolfcamp Pools

Attached:

Lease Plat shows boundary, Federal Lease Numbers facility, wellheads, and path of production.

Battery Diagram .

NMOCD Form C-102 Well Plats.

A copy of the notice letter to interest owners .

A copy of letter to the NMOCD .

NMOCD Administrative Application Checklist and NMOCD Form C-107B.

Copy of certified mailings and return receipt requested.

Process and Flow Description:

The flow of produced fluids is shown on the enclosed facility diagram. The surface location of the wells and battery are in Lot P of Sec 21, T26S, R26E. This location was the appropriate location for our battery facility as Cave/Karst conditions exist on our lease. The wells are producing from the East half of Sections 28 & 33 in T26S, R26E. Each well will be metered individually before being commingled. The fluid/gas enters the production unit where it is separated into the three components, gas, water and oil. The gas flows through a check meter on the production skid and then to the pipeline sales meter. The oil exits the vessel and flows through a turbine meter and then to the oil production tank. The water exits the vessel and flows through a turbine meter and then to the water production tank.

Scott Watson 03-07-2018

Sign & date

LEASE PLAT

21

COTTONWOOD 28-33
SECTION 21 FACILITY
WEST PAD WELLS

NAD 83

facility pad
lot P Sec 21,
T26S, R26E

NMNM113944

28

5H

2BS

WCA

3H

6H
2BS

4H
WCA

7H

2BS



LEASE AREA

3734
7229

33

NMNM
121472

7713
7234

BATTERY DIAGRAM (Lot P, Sec 21, T26S, R26E)

Cottonwood 28-33 Fed 2BS 5H & 6H; Cottonwood 28-33 Fed Com 2BS 7H;
and Cottonwood 28-33 Fed Com WCA 3H & 4H

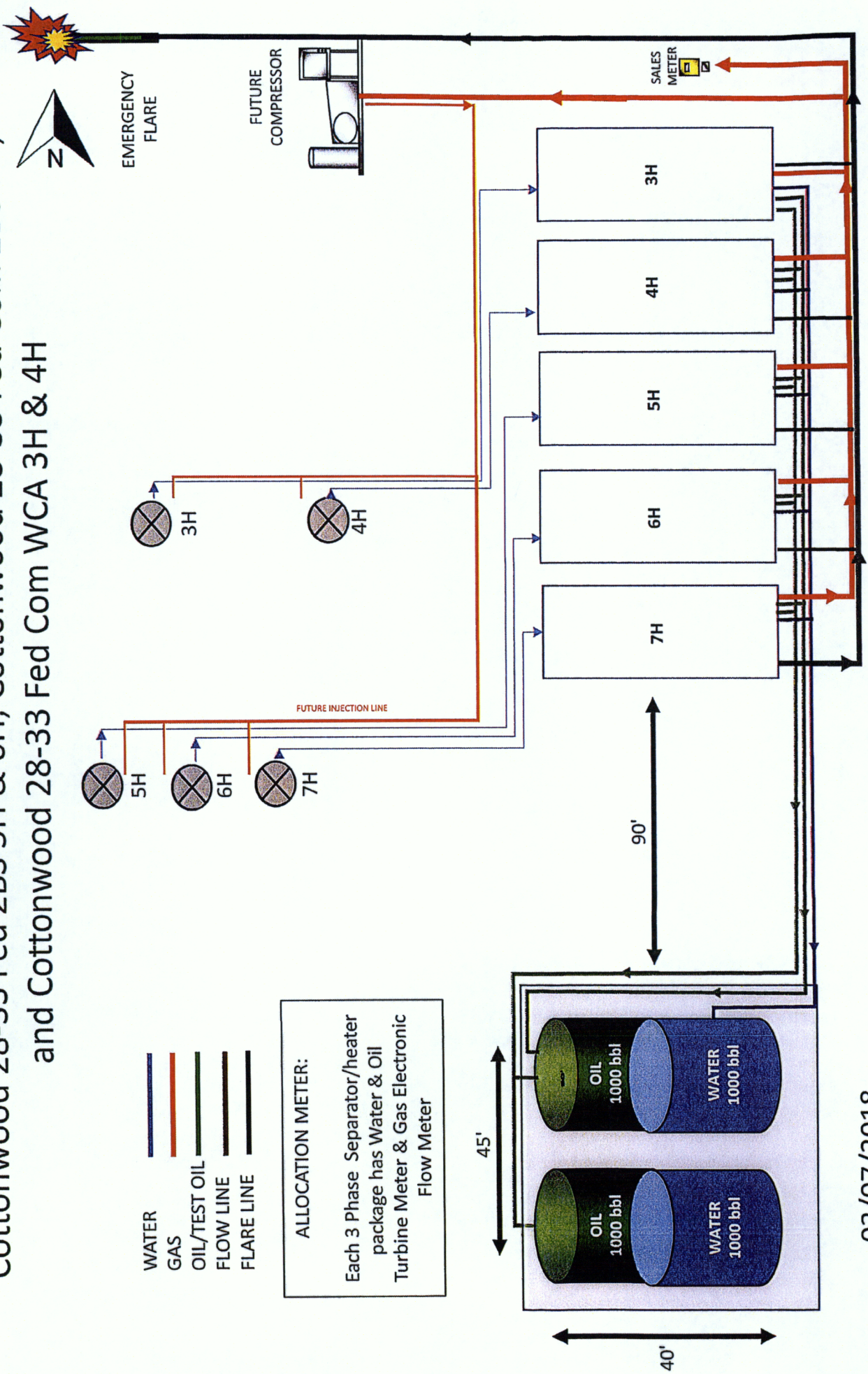

03/07/2018

District I
1625 N. French Dr., Hobbs, NM 88240
Phone: (575) 393-6161 Fax: (575) 393-0720
District II
811 S. First St., Artesia, NM 88210
Phone: (575) 748-1283 Fax: (575) 748-9720
District III
1000 Rio Brazos Road, Aztec, NM 87410
Phone: (505) 334-6178 Fax: (505) 334-6170
District IV
1220 S. St. Francis Dr., Santa Fe, NM 87505
Phone: (505) 476-3460 Fax: (505) 476-3462

State of New Mexico
Energy, Minerals & Natural Resources Department
OIL CONSERVATION DIVISION
1220 South St. Francis Dr.
Santa Fe, NM 87505

Form C-102
Revised August 1, 2011
Submit one copy to appropriate
District Office

☒ AMENDED REPORT

WELL LOCATION AND ACREAGE DEDICATION PLAT

¹ API Number 30-015-43687		² Pool Code 98220	³ Property Name PURPLE SAGE; WOLFCAMP
⁴ Property Code	⁵ Property Name COTTONWOOD 28-33 FED COM WCA		⁶ Well Number 3H
⁷ OGRID No. 372137	⁸ Operator Name CHISHOLM ENERGY OPERATING, LLC		⁹ Elevation 3382

¹⁰ Surface Location

UL or lot no.	Section	Township	Range	Lot Idn	Feet from the	North/South line	Feet from the	East/West line	County
P	21	26S	26E		200	FSL	1030	FEL	EDDY

¹¹ Bottom Hole Location If Different From Surface

UL or lot no.	Section	Township	Range	Lot Idn	Feet from the	North/South line	Feet from the	East/West line	County
LOT 2	33	26S	26E		338	FSL	1600	FEL	EDDY

¹² Dedicated Acres 447.94	¹³ Joint or Infill	¹⁴ Consolidation Code	¹⁵ Order No.
---	-------------------------------	----------------------------------	-------------------------

No allowable will be assigned to this completion until all interests have been consolidated or a non-standard unit has been approved by the division.

	<p>¹⁷ OPERATOR CERTIFICATION</p> <p>I hereby certify that the information contained herein is true and complete to the best of my knowledge and belief, and that this organization either owns a working interest or unleased mineral interest in the land including the proposed bottom hole location or has a right to drill this well at this location pursuant to a contract with an owner of such a mineral or working interest, or to a voluntary pooling agreement or a compulsory pooling order heretofore entered by the division.</p> <p><u>Jennifer Elrod</u> 01/05/18 Signature Date</p> <p>Jennifer Elrod Printed Name</p> <p>jelrod@chisholmenergy.com E-mail Address</p>
	<p>¹⁸ SURVEYOR CERTIFICATION</p> <p>I hereby certify that the well location shown on this plat was plotted from field notes of actual surveys made by me or under my supervision, and that the same is true and correct to the best of my belief.</p> <p>_____ Date of Survey</p> <p>_____ Signature and Seal of Professional Surveyor:</p> <p>_____ Certificate Number</p>

DISTRICT I
1625 N. French Dr., Hobbs, NM 88240
Phone (505) 393-6161 Fax: (505) 393-0720

DISTRICT II
811 S. First St., Artesia, NM 88210
Phone (505) 748-1293 Fax: (505) 748-9720

DISTRICT III
1000 Rio Brazos Rd., Aztec, NM 87410
Phone (505) 334-6178 Fax: (505) 334-6170

DISTRICT IV
1226 S. St. Francis Dr., Santa Fe, NM 87505
Phone (505) 476-3460 Fax: (505) 476-3462

State of New Mexico
Energy, Minerals and Natural Resources Department

Form C-102
Revised August 1, 2011

Submit one copy to appropriate
District Office

OIL CONSERVATION DIVISION

1226 South St. Francis Dr.
Santa Fe, New Mexico 87505

WELL LOCATION AND ACREAGE DEDICATION PLAT

☒ AMENDED REPORT

API Number 30-015-44648	Pool Code 64010	Pool Name WELCH; BONE SPRING
Property Code	Property Name COTTONWOOD 28-33 FED 2BS	Well Number 5H
OGRID No. 372137	Operator Name CHISHOLM ENERGY OPERATING, LLC	Elevation 3384'

Surface Location

UL or lot No.	Section	Township	Range	Lot Idn	FEET from the	North/South line	FEET from the	East/West Line	County
P	21	26 S	26 E		100	SOUTH	1065	EAST	EDDY

Bottom Hole Location If Different From Surface

UL or lot No.	Section	Township	Range	Lot Idn	FEET from the	North/South line	FEET from the	East/West Line	County
LOT 2	33	26 S	26 E		330	SOUTH	2500	EAST	EDDY
Dedicated Acres 223.21	Joint or Infill	Consolidation Code	Order No.						

NO ALLOWABLE WILL BE ASSIGNED TO THIS COMPLETION UNTIL ALL INTERESTS HAVE BEEN CONSOLIDATED
OR A NON-STANDARD UNIT HAS BEEN APPROVED BY THE DIVISION

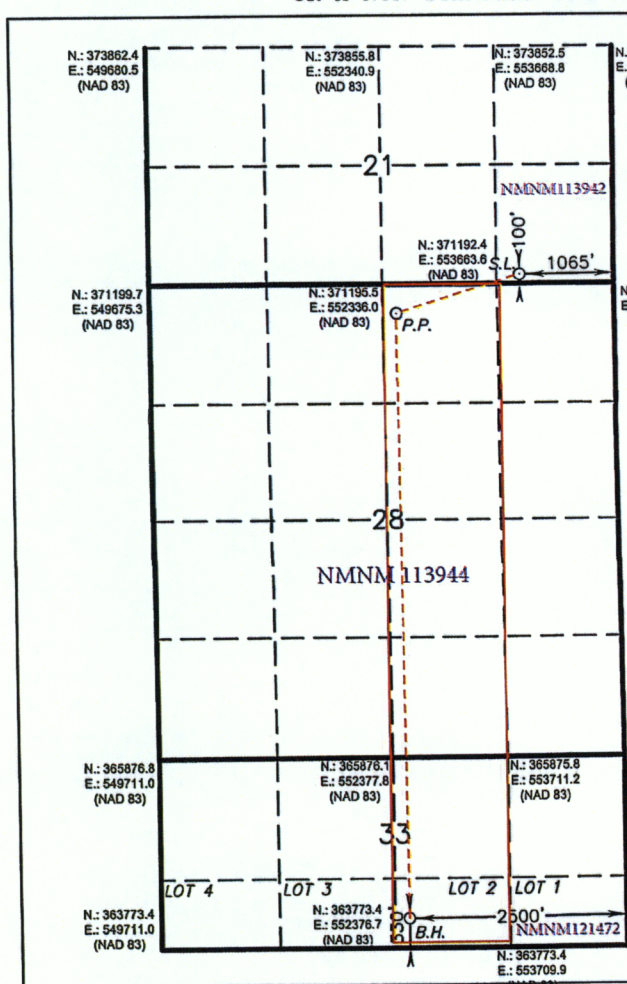
	<p>SURFACE LOCATION Lat - N 32.02075767° Long - W 104.29271182° NMSPCE- N 371292.9 E 553926.8 (NAD-83)</p> <p>PENETRATION POINT 330' FNL & 2500' FEL Lat - N 32.01958337° Long - W 104.29733184° NMSPCE- N 370865.2 E 552495.2 (NAD-83)</p> <p>BOTTOM HOLE LOCATION Lat - N 32.00099490° Long - W 104.29718176° NMSPCE- N 364103.3 E 552543.9 (NAD-83)</p>	<p>OPERATOR CERTIFICATION I hereby certify that the information contained herein is true and complete to the best of my knowledge and belief, and that this organization either owns a working interest or unleased mineral interest in the land including the proposed bottom hole location or has a right to drill this well at this location pursuant to a contract with an owner of such a mineral or working interest, or to a voluntary pooling agreement or a compulsory pooling order heretofore entered by the division.</p> <p><i>Jennifer Elrod</i> 11/30/17 Signature Date</p> <p>JENNIFER ELROD Printed Name jelrod@chisholmenergy.com Email Address</p> <p>SURVEYOR CERTIFICATION I hereby certify that the well location shown on this plat was plotted from field notes of actual surveys made by me or under my supervision, and that the same is true and correct to the best of my belief.</p> <p>NOVEMBER 14, 2017 Date Surveyed</p> <p><i>[Signature]</i> Signature of Professional Surveyor</p> <p>Certification of Professional Surveyor 7977</p> <p>0' 1000' 2000' 3000' 4000' SCALE: 1" = 2000' WO Num.: 33406</p>
--	---	---

DISTRICT I
1625 N. French Dr., Hobbs, NM 88240
Phone (505) 393-6161 Fax: (505) 393-0720

DISTRICT II
811 S. First St., Artesia, NM 88210
Phone (505) 748-1283 Fax: (505) 748-9720

DISTRICT III
1000 Rio Brazos Rd., Aztec, NM 87410
Phone (505) 334-6178 Fax: (505) 334-6170

DISTRICT IV
1226 S. St. Francis Dr., Santa Fe, NM 87505
Phone (505) 478-3460 Fax: (505) 478-3462

State of New Mexico
Energy, Minerals and Natural Resources Department

OIL CONSERVATION DIVISION
1226 South St. Francis Dr.
Santa Fe, New Mexico 87505

Form C-102
Revised August 1, 2011

Submit one copy to appropriate
District Office

WELL LOCATION AND ACREAGE DEDICATION PLAT

☐ AMENDED REPORT

API Number 30-015-44649	Pool Code 64010	Pool Name WELCH; BONE SPRING
Property Code 320688	Property Name COTTONWOOD 28-33 FED 2BS	Well Number 6H
OGRID No. 372137	Operator Name CHISHOLM ENERGY OPERATING, LLC	Elevation 3384'

Surface Location

UL or lot No.	Section	Township	Range	Lot Idn	FEET from the	North/South line	FEET from the	East/West Line	County
P	21	26 S	26 E		100	SOUTH	1035	EAST	EDDY

Bottom Hole Location If Different From Surface

UL or lot No.	Section	Township	Range	Lot Idn	FEET from the	North/South line	FEET from the	East/West Line	County
LOT 1	33	26 S	26 E		330	SOUTH	1450	EAST	EDDY

Dedicated Acres 223.21	Joint or Infill	Consolidation Code	Order No.
---------------------------	-----------------	--------------------	-----------

NO ALLOWABLE WILL BE ASSIGNED TO THIS COMPLETION UNTIL ALL INTERESTS HAVE BEEN CONSOLIDATED
OR A NON-STANDARD UNIT HAS BEEN APPROVED BY THE DIVISION

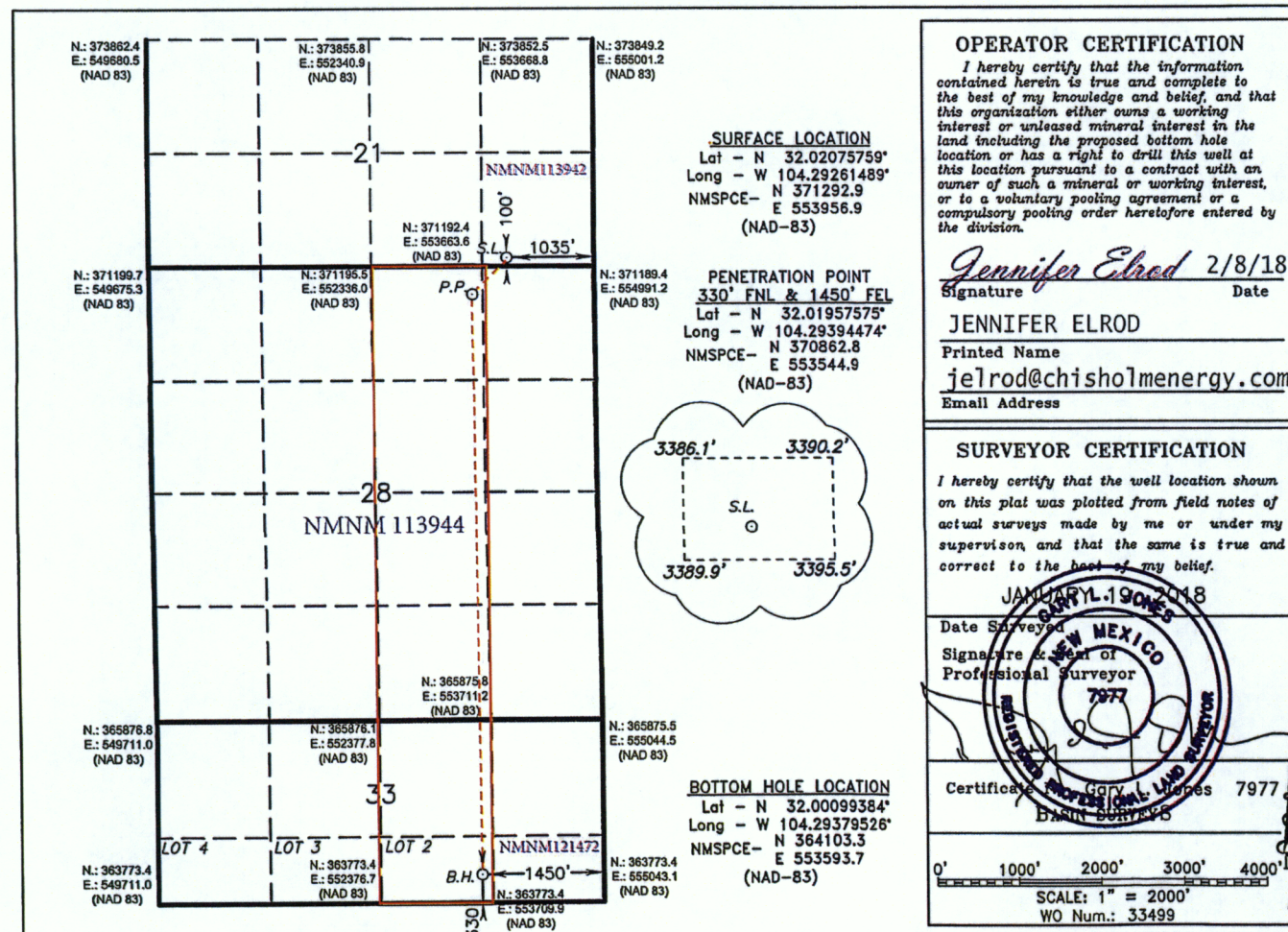

District I
1625 N. French Dr., Hobbs, NM 88240
Phone: (575) 393-6161 Fax: (575) 393-0720
District II
811 S. First St., Artesia, NM 88210
Phone: (575) 748-1283 Fax: (575) 748-9720
District III
1000 Rio Brazos Road, Aztec, NM 87410
Phone: (505) 334-6178 Fax: (505) 334-6170
District IV
1220 S. St. Francis Dr., Santa Fe, NM 87505
Phone: (505) 476-3460 Fax: (505) 476-3462

State of New Mexico
Energy, Minerals & Natural Resources Department
OIL CONSERVATION DIVISION
1220 South St. Francis Dr.
Santa Fe, NM 87505

Form C-102
Revised August 1, 2011
Submit one copy to appropriate
District Office

☒ AMENDED REPORT

WELL LOCATION AND ACREAGE DEDICATION PLAT

¹ API Number 30-015-43690	² Pool Code 98220	⁵ Property Name PURPLE SAGE;WOLFCAMP
⁴ Property Code	³ Property Name COTTONWOOD 28-33 FED COM WCA	⁶ Well Number 4H
⁷ OGRID No. 372137	⁸ Operator Name CHISHOLM ENERGY OPERATING, LLC	⁹ Elevation 3384

¹⁰ Surface Location

UL or lot no.	Section	Township	Range	Lot Idn	Feet from the	North/South line	Feet from the	East/West line	County
P	21	26S	26E		200	FSL	970	FEL	EDDY

¹¹ Bottom Hole Location If Different From Surface

UL or lot no.	Section	Township	Range	Lot Idn	Feet from the	North/South line	Feet from the	East/West line	County
LOT 1	33	26S	26E		340	FSL	565	FEL	EDDY

¹² Dedicated Acres 447.94	¹³ Joint or Infill	¹⁴ Consolidation Code	¹⁵ Order No.
---	-------------------------------	----------------------------------	-------------------------

No allowable will be assigned to this completion until all interests have been consolidated or a non-standard unit has been approved by the division.

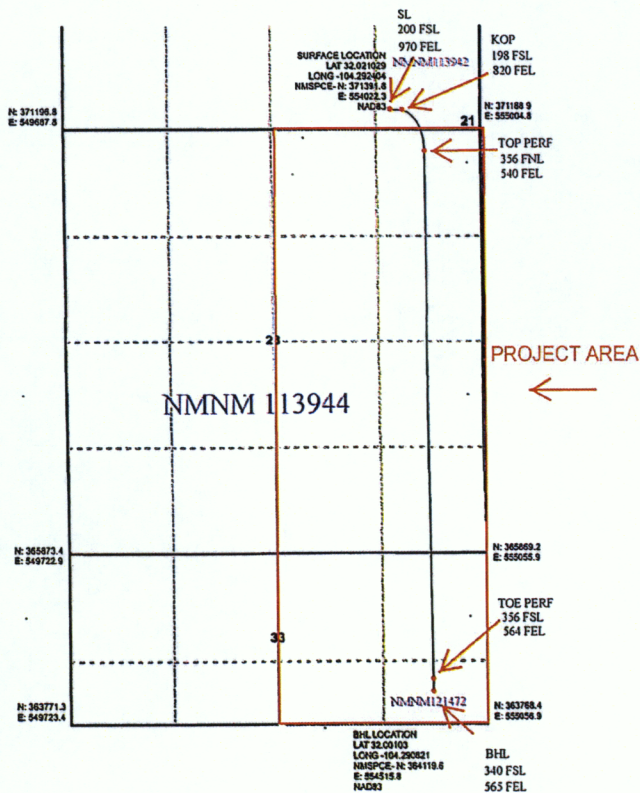

¹⁷ OPERATOR CERTIFICATION

I hereby certify that the information contained herein is true and complete to the best of my knowledge and belief, and that this organization either owns a working interest or unleased mineral interest in the land including the proposed bottom hole location or has a right to drill this well at this location pursuant to a contract with an owner of such a mineral or working interest, or to a voluntary pooling agreement or a compulsory pooling order heretofore entered by the division.

Jennifer Elrod 1/4/18
Signature Date

Jennifer Elrod
Printed Name
jelrod@chisholmenergy.com
E-mail Address

¹⁸ SURVEYOR CERTIFICATION

I hereby certify that the well location shown on this plat was plotted from field notes of actual surveys made by me or under my supervision, and that the same is true and correct to the best of my belief.

Date of Survey
Signature and Seal of Professional Surveyor:

Certificate Number

DISTRICT I
1625 N. French Dr., Hobbs, NM 88240
Phone (575) 393-8161 Fax: (575) 393-0720
DISTRICT II
811 S. First St., Artesia, NM 88210
Phone (575) 748-1283 Fax: (575) 748-0170

DISTRICT III
1000 Rio Brazos Rd., Aztec, NM 87410
Phone (505) 334-8178 Fax: (505) 334-8170

DISTRICT IV
1226 S. St. Francis Dr., Santa Fe, NM 87505
Phone (505) 476-3460 Fax: (505) 476-3462

State of New Mexico
Energy, Minerals and Natural Resources Department

OIL CONSERVATION DIVISION
1226 South St. Francis Dr.
Santa Fe, New Mexico 87505

Form C-102
Revised August 1, 2011

Submit one copy to appropriate
District Office

WELL LOCATION AND ACREAGE DEDICATION PLAT

AMENDED REPORT

API Number 30-015-44650	Pool Code 64010	Pool Name WELCH; BONE SPRING
Property Code 320688	Property Name COTTONWOOD 28-33 FED COM 2BS	Well Number 7H
OGRID No. 372137	Operator Name CHISHOLM ENERGY OPERATING, LLC	Elevation 3384'

Surface Location

UL or lot No.	Section	Township	Range	Lot Idn	FEET from the	North/South line	FEET from the	East/West Line	County
P	21	26 S	26 E		100	SOUTH	1005	EAST	EDDY

Bottom Hole Location If Different From Surface

UL or lot No.	Section	Township	Range	Lot Idn	FEET from the	North/South line	FEET from the	East/West Line	County
LOT 1	33	26 S	26 E		330	SOUTH	400	EAST	EDDY
Dedicated Acres 223.23	Joint or Infill	Consolidation Code	Order No.						

NO ALLOWABLE WILL BE ASSIGNED TO THIS COMPLETION UNTIL ALL INTERESTS HAVE BEEN CONSOLIDATED
OR A NON-STANDARD UNIT HAS BEEN APPROVED BY THE DIVISION

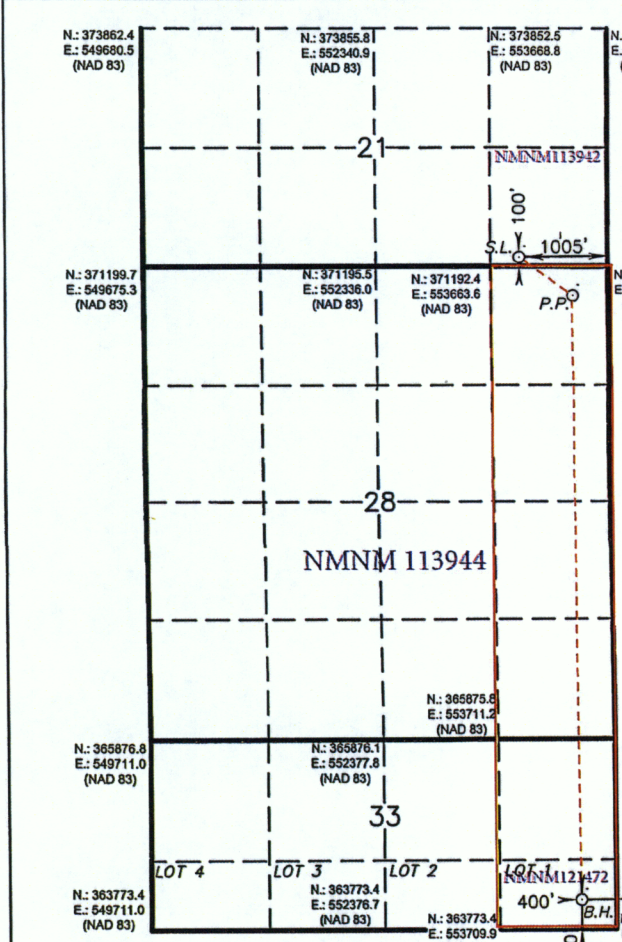
	<p>SURFACE LOCATION Lat - N 32.02075751° Long - W 104.29251812° NMSPCE- N 371292.9 E 553986.9 (NAD-83)</p> <p>PENETRATION POINT 330' FNL & 400' FEL Lat - N 32.01956806° Long - W 104.29055776° NMSPCE- N 370860.4 E 554594.6 (NAD-83)</p> <p>BOTTOM HOLE LOCATION Lat - N 32.00099274° Long - W 104.29040896° NMSPCE- N 364103.3 E 554643.4 (NAD-83)</p>	<p>OPERATOR CERTIFICATION I hereby certify that the information contained herein is true and complete to the best of my knowledge and belief, and that this organization either owns a working interest or unleased mineral interest in the land including the proposed bottom hole location or has a right to drill this well at this location pursuant to a contract with an owner of such a mineral or working interest, or to a voluntary pooling agreement or a compulsory pooling order heretofore entered by the division.</p> <p><i>Jennifer Elrod</i> 2/8/18 Signature Date JENNIFER ELROD Printed Name jelrod@chisholmenergy.com Email Address</p> <p>SURVEYOR CERTIFICATION I hereby certify that the well location shown on this plat was plotted from field notes of actual surveys made by me or under my supervision, and that the same is true and correct to the best of my belief.</p> <p>JANUARY 19 2018 Date Surveyed Signature of Professional Surveyor Professional Surveyor 7977 Certificate of Survey BASIC SURVEY 7977 Scale: 1" = 2000' WO Num.: 33500</p>
--	--	---



CHISHOLM ENERGY PRODUCING, LLC

CERTIFIED MAIL RETURN RECEIPT REQUESTED

March 7, 2018

TO: See Exhibit "A"

RE: Application for Pool/Lease Surface Commingle for
Cottonwood 28-33 W/2 of Sections for
Welch; Bone Spring & Purple Sage; Wolfcamp Pools
Eddy County, New Mexico

Gentlemen:

This is to advise you that Chisholm Energy Operating, LLC, is filing an application with the Bureau of Land Management (BLM) and New Mexico Oil Conservation Division (NMOCD) seeking approval for Pool/Lease Surface Commingle permit at a central Tank Battery. Our application to the BLM and NMOCD is attached. Each well is individually metered before being commingled. This battery location on Section 21 was the appropriate location for our battery facility as Cave/Karst conditions exist on our lease.

In accordance with Paragraph (4)(c) of Subsection C of 19.15.12.10 NMAC prescribes that the applicant shall notify the interest owners. The Applicant shall submit a statement attesting that the applicant, on or before the date the applicant is submitted to the division, notified each of the interest owners by sending them a copy of the application and the attachments to the application by certified mail, return receipt requested, and advising them that they must file an objection in writing with the division's Santa Fe office within 20 days from the date the division received the application. The division may approve the application administratively, without hearing, upon receipt of written waiver from the interest owner, or if no interest owner has filed an objection within the 20-day period. If the division receives an objection, it shall set the application for hearing. The division shall notify the applicant, who shall give formal notice of hearing to each party who has filed an objection and to such other persons as the division directs.

For future addition of wells, leases, and pools to this commingling operation, notice shall only be given to those interest owners in the wells, leases or pools to be added, in accordance with the Division Rule 19.15.12.10 C (4)(g) NMAC.

To expedite the approval process, I have provided a waiver statement below for your convenience. Please sign and return to my e-mail bwatson@chisholmenergy.com. Also, for your convenience, is a self-addressed stamped return envelope. If you have any questions, please call me at 972.979.0132.

Sincerely,

Bettie Watson, Regulatory Consultant

I have received a copy of the referenced commingle filing. I agree to waive the 20-day protest period required by the regulations as stated above for the referenced commingle filing.

Print Name: _____ Date: _____

Signature: _____ Title: _____

Company Name: _____ Date: _____



CHISHOLM ENERGY PRODUCING, LLC

EXHIBIT "A"

APPLICATION FOR POOL/LEASE SURFACE COMMINGLE & STORAGE for
Cottonwood 28-33 W/2 of Sections for
Welch; Bone Spring & Purple Sage; Wolfcamp Pools
Section 21, T26S, R26E - Eddy County, New Mexico

Owners to be Served Notice of this Filing

Nearburg Producing Company F/B/O
The Nearburg Producing Company Employee Fund
Attn: Kathie Craft
P. O. Box 823085
Dallas, Texas 75382

Nearburg Producing Company
Attn: Kathie Craft
P.O. Box 823085
Dallas, Texas 75382

Duane A. Davis
P. O. Bo 823085
Dallas, Texas 75382

Oxy Y-1 Company
2095 East Bender Blvd.
Hobbs, NM 88240

EOG A Resources, Inc.
105 S. 4th Street
Artesia, NM 88210

EOG M Resources, Inc.
105 S. 4th Street
Artesia, NM 88210

EOG Y Resources, Inc.
105 S. 4th Street
Artesia, NM 88210

UNITED STATES
DEPARTMENT OF THE INTERIOR
BUREAU OF LAND MANAGEMENT**SUNDRY NOTICES AND REPORTS ON WELLS**
*Do not use this form for proposals to drill or to re-enter an abandoned well. Use form 3160-3 (APD) for such proposals.*FORM APPROVED
OMB NO. 1004-0137
Expires: January 31, 20185. Lease Serial No.
NMNM113944

6. If Indian, Allottee or Tribe Name

7. If Unit or CA/Agreement, Name and/or No.

SUBMIT IN TRIPLICATE - Other Instructions on page 2

1. Type of Well

☐ Oil Well ☐ Gas Well ☒ Other: UNKNOWN OTH

8. Well Name and No.

COTTONWOOD 28-33 FED COM WCA 3H

2. Name of Operator

Contact: JENNIFER ELROD

CHISHOLM ENERGY HOLDINGS LLC-E-Mail: jelrod@chisholmenergy.com

9. API Well No.

30-015-43687

3a. Address

801 CHERRY ST., SUITE 1200 UNIT-20
FORT WORTH, TX 76102

3b. Phone No. (include area code)

Ph: 817-953-3728

10. Field and Pool or Exploratory Area

WELCH;BS&PURPLESAGE;WFCMP

4. Location of Well (Footage, Sec., T., R., M., or Survey Description)

Sec 21 T26S R26E Mer NMP SESE 200FSL 1030FEL
32.021029 N Lat, 104.292598 W Lon

11. County or Parish, State

EDDY COUNTY, NM

12. CHECK THE APPROPRIATE BOX(ES) TO INDICATE NATURE OF NOTICE, REPORT, OR OTHER DATA

TYPE OF SUBMISSION	TYPE OF ACTION			
<input checked="" type="checkbox"/> Notice of Intent	<input type="checkbox"/> Acidize	<input type="checkbox"/> Deepen	<input type="checkbox"/> Production (Start/Resume)	<input type="checkbox"/> Water Shut-Off
<input type="checkbox"/> Subsequent Report	<input type="checkbox"/> Alter Casing	<input type="checkbox"/> Hydraulic Fracturing	<input type="checkbox"/> Reclamation	<input type="checkbox"/> Well Integrity
<input type="checkbox"/> Final Abandonment Notice	<input type="checkbox"/> Casing Repair	<input type="checkbox"/> New Construction	<input type="checkbox"/> Recomplete	<input checked="" type="checkbox"/> Other
	<input type="checkbox"/> Change Plans	<input type="checkbox"/> Plug and Abandon	<input type="checkbox"/> Temporarily Abandon	Surface Commingling
	<input type="checkbox"/> Convert to Injection	<input type="checkbox"/> Plug Back	<input type="checkbox"/> Water Disposal	

13. Describe Proposed or Completed Operation: Clearly state all pertinent details, including estimated starting date of any proposed work and approximate duration thereof. If the proposal is to deepen directionally or recompleat horizontally, give subsurface locations and measured and true vertical depths of all pertinent markers and zones. Attach the Bond under which the work will be performed or provide the Bond No. on file with BLM/BIA. Required subsequent reports must be filed within 30 days following completion of the involved operations. If the operation results in a multiple completion or recompleat in a new interval, a Form 3160-4 must be filed once testing has been completed. Final Abandonment Notices must be filed only after all requirements, including reclamation, have been completed and the operator has determined that the site is ready for final inspection.

BCW

Chisholm Energy Operating, LLC is requesting approval for a Central Tank Battery, Lease Commingle & Storage of the following wells in different pools on BLM Leases.

Well Names Location - Eddy Co.,Tx

BLM Lease: BLM NMNM113944

API#

Cottonwood 28-33 Fed Com WCA 3H SESE, 21, T26S, R26E 30-015-43687 Pool: Purple Sage; Wolfcamp/98220

Cottonwood 28-33 Fed 2BS 5H

SESE, 21, T26S, R26E

30-015-44648 Pool: Welch; Bone

Spring/6401

14. I hereby certify that the foregoing is true and correct.

Electronic Submission #406925 verified by the BLM Well Information System
For CHISHOLM ENERGY HOLDINGS LLC, sent to the Carlsbad

Name (Printed/Typed) JENNIFER ELROD

Title SENIOR REGULATORY TECH

Signature (Electronic Submission)

Date 03/07/2018

THIS SPACE FOR FEDERAL OR STATE OFFICE USE

Approved By

Title

Date

Conditions of approval, if any, are attached. Approval of this notice does not warrant or certify that the applicant holds legal or equitable title to those rights in the subject lease which would entitle the applicant to conduct operations thereon.

Office

Title 18 U.S.C. Section 1001 and Title 43 U.S.C. Section 1212, make it a crime for any person knowingly and willfully to make to any department or agency of the United States any false, fictitious or fraudulent statements or representations as to any matter within its jurisdiction.

(Instructions on page 2)

**** OPERATOR-SUBMITTED ** OPERATOR-SUBMITTED ** OPERATOR-SUBMITTED ****

Additional data for EC transaction #406925 that would not fit on the form

32. Additional remarks, continued

0

Cottonwood 28-33 Fed 2BS 6H SESE, 21, T26S, R26E 30-015-44649 Pool: Welch; Bone
Spring/64010

BLM Leases: BLM NMNM113944 & BLM NMNM121472

Cottonwood 28-33 Fed Com WCA 4H SESE, 21, T26S, R26E 30-015-43690 Pool: Purple Sage;
Wolfcamp/98220

Cottonwood 28-33 Fed Com 2BS 7H SESE, 21, T26S, R26E 30-015-44650 Pool: Welch; Bone
Spring/64010

MTH	Cottonwood 28-33 Fed 2BS 5H			Cottonwood 28-33 Fed 2BS 6H			Cottonwood 28-33 Fed Com 2BS 7H			Cottonwood 28-33 Fed Com WCA 3H			Cottonwood 28-33 Fed Com WCA 4H		
	OIL-BBLS	GAS-MCF	WATER-BBLS	OIL-BBLS	GAS-MCF	WATER-BBLS	OIL-BBLS	GAS-MCF	WATER-BBLS	OIL-BBLS	GAS-MCF	WATER-BBLS	OIL-BBLS	GAS-MCF	WATER-BBLS
Jan-18										4,832.34	12,429	78,887.50	4832.34	16407	80286.5
Feb-18										14,234.25	43,967	74,922.85	14234.25	23686	65030.15
Mar-18	This well has not started to produce			This well has not started to produce			This well has not started to produce			8,867.78	28,484	44,137.06	8867.78	14225	43049.94
	0.00	0	0.00	0.00	0	0.00	0.00	0	0.00	27,934.37	84,880	197,947.41	27,934.37	54,318	188,366.59

7005 1160 0005 1214 2948

U.S. Postal Service™	
CERTIFIED MAIL™ RECEIPT (Domestic Mail Only; No Insurance Coverage Provided)	
For delivery information visit our website at www.usps.com	
OFFICIAL USE	
Postage	\$
Certified Fee	
Return Receipt Fee (Endorsement Required)	
Restricted Delivery Fee (Endorsement Required)	
Total Postage & Fees	\$
<i>Mailed</i> 3/7/2018 Postmark Here <i>dy</i> \$7.83	
Sent To EOG Y Resources, Inc. 105 S. 4th Street Artesia, NM 88210	
PS Form 3800, June 2002 See Reverse for Instructions	

7005 1160 0005 1214 2931

U.S. Postal Service™	
CERTIFIED MAIL™ RECEIPT (Domestic Mail Only; No Insurance Coverage Provided)	
For delivery information visit our website at www.usps.com	
OFFICIAL USE	
Postage	\$
Certified Fee	
Return Receipt Fee (Endorsement Required)	
Restricted Delivery Fee (Endorsement Required)	
Total Postage & Fees	\$
<i>Mailed</i> 3/7/2018 Postmark Here <i>dy</i> \$7.83	
Sent To EOG M Resources, Inc. 105 S. 4th Street Artesia, NM 88210	
PS Form 3800, June 2002 See Reverse for Instructions	

7005 1160 0005 1214 2924

U.S. Postal Service™	
CERTIFIED MAIL™ RECEIPT (Domestic Mail Only; No Insurance Coverage Provided)	
For delivery information visit our website at www.usps.com	
OFFICIAL USE	
Postage	\$
Certified Fee	
Return Receipt Fee (Endorsement Required)	
Restricted Delivery Fee (Endorsement Required)	
Total Postage & Fees	\$
<i>Mailed</i> 3/7/2018 Postmark Here <i>dy</i> \$7.83	
Sent To EOG A Resources, Inc. 105 S. 4th Street Artesia, NM 88210	
PS Form 3800, June 2002 See Reverse for Instructions	

7005 1160 0005 1214 2917

U.S. Postal Service™	
CERTIFIED MAIL™ RECEIPT (Domestic Mail Only; No Insurance Coverage Provided)	
For delivery information visit our website at www.usps.com	
OFFICIAL USE	
Postage	\$
Certified Fee	
Return Receipt Fee (Endorsement Required)	
Restricted Delivery Fee (Endorsement Required)	
Total Postage & Fees	\$
<i>Mailed</i> 3/7/2018 Postmark Here <i>dy</i> \$7.83	
Sent To OXY Y-1 Company 2095 East Bender Blvd. Hobbs, NM 88240	
PS Form 3800, June 2002 See Reverse for Instructions	

7005 1160 0005 1214 2900

U.S. Postal Service™	
CERTIFIED MAIL™ RECEIPT (Domestic Mail Only; No Insurance Coverage Provided)	
For delivery information visit our website at www.usps.com	
OFFICIAL USE	
Postage	\$
Certified Fee	
Return Receipt Fee (Endorsement Required)	
Restricted Delivery Fee (Endorsement Required)	
Total Postage & Fees	\$
<i>Mailed</i> 3/7/2018 Postmark Here <i>dy</i> \$7.83	
Sent To Duane A. Davies P.O. Box 823085 Dallas, TX 75382	
PS Form 3800, June 2002 See Reverse for Instructions	

7005 1160 0005 1214 2894

U.S. Postal Service™	
CERTIFIED MAIL™ RECEIPT (Domestic Mail Only; No Insurance Coverage Provided)	
For delivery information visit our website at www.usps.com	
OFFICIAL USE	
Postage	\$
Certified Fee	
Return Receipt Fee (Endorsement Required)	
Restricted Delivery Fee (Endorsement Required)	
Total Postage & Fees	\$
<i>Mailed</i> 3/7/2018 Postmark Here <i>dy</i> \$7.83	
Sent To Nearburg Producing Company Attn: Kathie Craft P.O. Box 823085 Dallas, TX 75382	
PS Form 3800, June 2002 See Reverse for Instructions	

7005 1160 0005 1214 2955

U.S. Postal ServiceTM
CERTIFIED MAILTM RECEIPT
 (Domestic Mail Only; No Insurance Coverage Provided)

For delivery information visit our website at www.usps.com

OFFICIAL USE

Postage	\$
Certified Fee	
Return Receipt Fee (Endorsement Required)	
Restricted Delivery Fee (Endorsement Required)	
Total Postage & Fees	\$

mailed
 3/7/2018
 Postmark
 Here
 \$7.83

Sent To	New Mexico Oil Conservation
Street, Apt. No., or PO Box No.	Attn: Michael McMillan 1220 S St. Francis Drive
City, State, ZIP+4	Santa Fe, NM 87505

PS Form 3800, June 2002

See Reverse for Instructions

7005 1160 0005 1214 2887

U.S. Postal ServiceTM
CERTIFIED MAILTM RECEIPT
 (Domestic Mail Only; No Insurance Coverage Provided)

For delivery information visit our website at www.usps.com

OFFICIAL USE

Postage	\$
Certified Fee	
Return Receipt Fee (Endorsement Required)	
Restricted Delivery Fee (Endorsement Required)	
Total Postage & Fees	\$

mailed
 3/7/2018
 Postmark
 Here
 \$7.83

Sent To	Nearburg Producing Co FBO The Nearburg Producing Co Employee Fund
Street, Apt. No., or PO Box No.	Attn: Kathie Craft P.O. Box 823085
City, State, ZIP+4	Dallas, TX 75382

PS Form 3800, June 2002

See Reverse for Instructions

SENDER: COMPLETE THIS SECTION

- Complete items 1, 2, and 3.
■ Print your name and address on the reverse so that we can return the card to you.
■ Attach this card to the back of the mailpiece, or on the front if space permits.

1. Article Addressed to:

EOG M Resources, Inc.
105 S. 4th Street
Artesia, NM 88210



9590 9402 2348 6225 3516 05

2. Article Number (Transfer from service label)

7005 1160 0005 1214 2931

PS Form 3811, July 2015 PSN 7530-02-000-9053

CTMWD Sec 21 Com

Domestic Return Receipt S Form 3811, July 2015 PSN 7530-02-000-9053

Domestic Return Receipt

COMPLETE THIS SECTION ON DELIVERY

- A. Signature 
B. Received by (Printed Name) BOA
C. Date of Delivery 3/9/18
D. Is delivery address different from item 1? ☐ Yes
If YES, enter delivery address below: ☐ No

Article Addressed to:

OXY Y-1 Company
2095 East Bender Blvd.
Hobbs, NM 88240



9590 9402 2348 6225 3516 29

Article Number (Transfer from service label)

7005 1160 0005 1214 2917

Domestic Return Receipt S Form 3811, July 2015 PSN 7530-02-000-9053

CTMWD Sec 21 Com

Domestic Return Receipt

SENDER: COMPLETE THIS SECTION

- Complete items 1, 2, and 3.
■ Print your name and address on the reverse so that we can return the card to you.
■ Attach this card to the back of the mailpiece, or on the front if space permits.

Article Addressed to:

OXY Y-1 Company
2095 East Bender Blvd.
Hobbs, NM 88240



9590 9402 2348 6225 3516 29

Article Number (Transfer from service label)

7005 1160 0005 1214 2917

Domestic Return Receipt S Form 3811, July 2015 PSN 7530-02-000-9053

CTMWD Sec 21 Com

Domestic Return Receipt

COMPLETE THIS SECTION ON DELIVERY

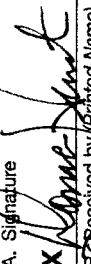
- A. Signature 
B. Received by (Printed Name) BOA
C. Date of Delivery 3-9-18
D. Is delivery address different from item 1? ☐ Yes
If YES, enter delivery address below: ☐ No

3. Service Type
☐ Adult Signature
☐ Adult Signature Restricted Delivery
☒ Certified Mail®
☐ Certified Mail Restricted Delivery
☐ Collect on Delivery
☐ Collect on Delivery Restricted Delivery
☐ Signature Confirmation™
☐ Signature Confirmation Restricted Delivery
☐ Priority Mail Express®
☐ Registered Mail™
☐ Registered Mail Restricted Delivery
☐ Return Receipt for Merchandise
☐ Signature Confirmation™
☐ Signature Confirmation Restricted Delivery

COMPLETE THIS SECTION ON DELIVERY

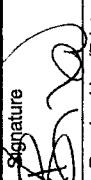
- A. Signature 
B. Received by (Printed Name) BOA
C. Date of Delivery 3/9/18
D. Is delivery address different from item 1? ☐ Yes
If YES, enter delivery address below: ☐ No

EOG Y Resources, Inc.
105 S. 4th Street
Artesia, NM 88210



9590 9402 2348 6225 3515 99

Article Number (Transfer from service label)

7005 1160 0005 1214 2948

SENDER: COMPLETE THIS SECTION

- Complete items 1, 2, and 3.
■ Print your name and address on the reverse so that we can return the card to you.
■ Attach this card to the back of the mailpiece, or on the front if space permits.

1. Article Addressed to:

EOG A Resources, Inc.
105 S. 4th Street
Artesia, NM 88210



9590 9402 2348 6225 3516 12

2. Article Number (Transfer from service label)

7005 1160 0005 1214 2924

COMPLETE THIS SECTION ON DELIVERY

- A. Signature 
B. Received by (Printed Name) BOA
C. Date of Delivery 3/9/18
D. Is delivery address different from item 1? ☐ Yes
If YES, enter delivery address below: ☐ No

3. Service Type
☐ Adult Signature
☐ Adult Signature Restricted Delivery
☒ Certified Mail®
☐ Certified Mail Restricted Delivery
☐ Collect on Delivery
☐ Collect on Delivery Restricted Delivery
☐ Signature Confirmation™
☐ Signature Confirmation Restricted Delivery
☐ Priority Mail Express®
☐ Registered Mail™
☐ Registered Mail Restricted Delivery
☐ Return Receipt for Merchandise
☐ Signature Confirmation™
☐ Signature Confirmation Restricted Delivery

Domestic Return Receipt

SENDER: COMPLETE THIS SECTION

- Complete items 1, 2, and 3.
■ Print your name and address on the reverse so that we can return the card to you.
■ Attach this card to the back of the mailpiece, or on the front if space permits.

1. Article Addressed to:

Nearburg Producing Co FIB/O
The Nearburg Producing Co Employee Fund
Attn: Kathie Craft
P.O. Box 823085
Dallas, TX 75382



9590 9402 2348 6225 3516 50

2. Article Number (Transfer from service label)

7005 1160 0005 1214 2887

PS Form 3811, July 2015 PSN 7530-02-000-9053

COMPLETE THIS SECTION ON DELIVERY

- A. Signature ☒ Agent ☐ Addressee
B. Received by (Printed Name) C. Date of Delivery
D. Is delivery address different from item 1? ☐ Yes
If YES, enter delivery address below: ☐ No

3. Service Type
☐ Adult Signature
☐ Adult Signature Restricted Delivery
☒ Certified Mail®
☐ Certified Mail Restricted Delivery
☐ Collect on Delivery
☐ Collect on Delivery Restricted Delivery
☐ Mail
☐ Mail Restricted Delivery
☐ Priority Mail Express®
☐ Registered Mail™
☐ Registered Mail Restricted Delivery
☐ Return Receipt for Merchandise
☐ Signature Confirmation™
☐ Signature Confirmation Restricted Delivery

Domestic Return Receipt

SENDER: COMPLETE THIS SECTION

- Complete items 1, 2, and 3.
■ Print your name and address on the reverse so that we can return the card to you.
■ Attach this card to the back of the mailpiece, or on the front if space permits.

Article Addressed to:

Nearburg Producing Company
Attn: Kathie Craft
P.O. Box 823085
Dallas, TX 75382



9590 9402 2348 6225 3516 43

Article Number (Transfer from service label)

7005 1160 0005 1214 2894

PS Form 3811, July 2015 PSN 7530-02-000-9053

COMPLETE THIS SECTION ON DELIVERY

- A. Signature ☒ Agent ☐ Addressee
B. Received by (Printed Name) C. Date of Delivery
D. Is delivery address different from item 1? ☐ Yes
If YES, enter delivery address below: ☐ No

1. Article Addressed to:

Duane A. Davies
P.O. Box 823085
Dallas, TX 75382

3. Service Type
☐ Adult Signature
☐ Adult Signature Restricted Delivery
☒ Certified Mail®
☐ Certified Mail Restricted Delivery
☐ Collect on Delivery
☐ Collect on Delivery Restricted Delivery
☐ Mail
☐ Mail Restricted Delivery
☐ Priority Mail Express®
☐ Registered Mail™
☐ Registered Mail Restricted Delivery
☐ Return Receipt for Merchandise
☐ Signature Confirmation™
☐ Signature Confirmation Restricted Delivery

2. Article Number (Transfer from service label)

7005 1160 0005 1214 2900

Domestic Return Receipt

SENDER: COMPLETE THIS SECTION

- Complete items 1, 2, and 3.
■ Print your name and address on the reverse so that we can return the card to you.
■ Attach this card to the back of the mailpiece, or on the front if space permits.

1. Article Addressed to:

Duane A. Davies
P.O. Box 823085
Dallas, TX 75382



9590 9402 2348 6225 3516 36

2. Article Number (Transfer from service label)

7005 1160 0005 1214 2900

PS Form 3811, July 2015 PSN 7530-02-000-9053

COMPLETE THIS SECTION ON DELIVERY

- A. Signature ☒ Agent ☐ Addressee
B. Received by (Printed Name) C. Date of Delivery
D. Is delivery address different from item 1? ☐ Yes
If YES, enter delivery address below: ☐ No

3. Service Type
☐ Adult Signature
☐ Adult Signature Restricted Delivery
☒ Certified Mail®
☐ Certified Mail Restricted Delivery
☐ Collect on Delivery
☐ Collect on Delivery Restricted Delivery
☐ Mail
☐ Mail Restricted Delivery
☐ Priority Mail Express®
☐ Registered Mail™
☐ Registered Mail Restricted Delivery
☐ Return Receipt for Merchandise
☐ Signature Confirmation™
☐ Signature Confirmation Restricted Delivery

Domestic Return Receipt