

DATE: 9/16/2011	SUSPENSE	ENGINEER: MAM	LOGGED IN	TYPE: CTB	APP NO: PMA18253 57261
-----------------	----------	---------------	-----------	-----------	------------------------

ABOVE THIS LINE FOR DIVISION USE ONLY

**NEW MEXICO OIL CONSERVATION DIVISION**  
 - Engineering Bureau -  
 1220 South St. Francis Drive, Santa Fe, NM 87505



**ADMINISTRATIVE APPLICATION CHECKLIST**

THIS CHECKLIST IS MANDATORY FOR ALL ADMINISTRATIVE APPLICATIONS FOR EXCEPTIONS TO DIVISION RULES AND REGULATIONS WHICH REQUIRE PROCESSING AT THE DIVISION LEVEL IN SANTA FE

**Application Acronyms:**

**[NSL-Non-Standard Location] [NSP-Non-Standard Proration Unit] [SD-Simultaneous Dedication]**  
**[DHC-Downhole Commingling] [CTB-Lease Commingling] [PLC-Pool/Lease Commingling]**  
**[PC-Pool Commingling] [OLS - Off-Lease Storage] [OLM-Off-Lease Measurement]**  
**[WFX-Waterflood Expansion] [PMX-Pressure Maintenance Expansion]**  
**[SWD-Salt Water Disposal] [IPI-Injection Pressure Increase]**  
**[EOR-Qualified Enhanced Oil Recovery Certification] [PPR-Positive Production Response]**

**[1] TYPE OF APPLICATION - Check Those Which Apply for [A]**

**[A] Location - Spacing Unit - Simultaneous Dedication**  
☐ NSL ☐ NSP ☐ SD

Check One Only for [B] or [C]

**[B] Commingling - Storage - Measurement**  
☐ DHC ☒ CTB ☐ PLC ☐ PC ☐ OLS ☐ OLM

**[C] Injection - Disposal - Pressure Increase - Enhanced Oil Recovery**  
☐ WFX ☐ PMX ☐ SWD ☐ IPI ☐ EOR ☐ PPR

**[D] Other: Specify** \_\_\_\_\_

- CTB - 871

~ R/I Exploration  
 & Production, LLC  
 246289

- Wells Case 16379  
 - Case 16379 102327  
 Fee # 4014

**[2] NOTIFICATION REQUIRED TO: - Check Those Which Apply, or ☐ Does Not Apply**

**[A] ☒ Working, Royalty or Overriding Royalty Interest Owners**

**[B] ☐ Offset Operators, Leaseholders or Surface Owner**

**[C] ☐ Application is One Which Requires Published Legal Notice**

**[D] ☐ Notification and/or Concurrent Approval by BLM or SLO**  
 U.S. Bureau of Land Management - Commissioner of Public Lands, State Land Office

**[E] ☒ For all of the above, Proof of Notification or Publication is Attached, and/or, with a copy**

**[F] ☐ Waivers are Attached**

30-015-45043  
 - Johnson Case 16379  
 Fee # 4014  
 30-015-45043  
 - Pool  
 - Purple 5-4-11  
 (6-11)  
 98220

**[3] SUBMIT ACCURATE AND COMPLETE INFORMATION REQUIRED TO PROCESS THE TYPE OF APPLICATION INDICATED ABOVE.**

**[4] CERTIFICATION:** I hereby certify that the information submitted with this application for administrative approval is **accurate** and **complete** to the best of my knowledge. I also understand that **no action** will be taken on this application until the required information and notifications are submitted to the Division.

**Note: Statement must be completed by an individual with managerial and/or supervisory capacity.**

**Caitlin O'Hair**

Print or Type Name

Caitlin O'Hair  
 Signature

**Permit Technician II**

Title

08/26/2018  
 Date

caitlin.ohair@wpenergy.com  
 e-mail Address

Submit 1 Copy To Appropriate District Office  
District I – (575) 393-6161  
1625 N. French Dr., Hobbs, NM 88240  
District II – (575) 748-1283  
811 S. First St., Artesia, NM 88210  
District III – (505) 334-6178  
1000 Rio Brazos Rd., Aztec, NM 87410  
District IV – (505) 476-3460  
1220 S. St. Francis Dr., Santa Fe, NM 87505

State of New Mexico  
Energy, Minerals and Natural Resources

OIL CONSERVATION DIVISION  
1220 South St. Francis Dr.  
Santa Fe, NM 87505

Form C-103  
Revised July 18, 2013

WELL API NO.	30-015-45043
5. Indicate Type of Lease STATE <input type="checkbox"/> FEE <input checked="" type="checkbox"/>	
6. State Oil & Gas Lease No.	321560
7. Lease Name or Unit Agreement Name	CASS DRAW 10-23-27 FEE
8. Well Number	401H
9. OGRID Number	246289
10. Pool name or Wildcat	FOREHAND RANCH (BONE SPRING)
11. Elevation (Show whether DR, RKB, RT, GR, etc.) 3,116' GR	

**SUNDRY NOTICES AND REPORTS ON WELLS**  
(DO NOT USE THIS FORM FOR PROPOSALS TO DRILL OR TO DEEPEN OR PLUG BACK TO A DIFFERENT RESERVOIR. USE "APPLICATION FOR PERMIT" (FORM C-101) FOR SUCH PROPOSALS.)

1. Type of Well: Oil Well ☐ Gas Well ☒ Other ☐

2. Name of Operator  
RKI EXPLORATION & PRODUCTION, LLC

3. Address of Operator  
3500 ONE WILLIAMS CENTER MD 35  
TULSA, OK 74172

4. Well Location  
Unit Letter **H** : **2619** feet from the **NORTH** line and **338** feet from the **EAST** line  
Section **9** Township **23S** Range **27E** NMPM EDDY County

12. Check Appropriate Box to Indicate Nature of Notice, Report or Other Data

NOTICE OF INTENTION TO:		SUBSEQUENT REPORT OF:	
PERFORM REMEDIAL WORK <input type="checkbox"/>	PLUG AND ABANDON <input type="checkbox"/>	REMEDIAL WORK <input type="checkbox"/>	ALTERING CASING <input type="checkbox"/>
TEMPORARILY ABANDON <input type="checkbox"/>	CHANGE PLANS <input type="checkbox"/>	COMMENCE DRILLING OPNS. <input type="checkbox"/>	P AND A <input type="checkbox"/>
PULL OR ALTER CASING <input type="checkbox"/>	MULTIPLE COMPL <input type="checkbox"/>	CASING/CEMENT JOB <input type="checkbox"/>	
DOWNHOLE COMMINGLE <input type="checkbox"/>			
CLOSED-LOOP SYSTEM <input type="checkbox"/>			
OTHER: <input type="checkbox"/>	Surface Commingle <input checked="" type="checkbox"/>	OTHER: <input type="checkbox"/>	

13. Describe proposed or completed operations. (Clearly state all pertinent details, and give pertinent dates, including estimated date of starting any proposed work). SEE RULE 19.15.7.14 NMAC. For Multiple Completions: Attach wellbore diagram of proposed completion or recompletion.

RKI EXPLORATION & PRODUCTION, LLC is requesting approval for surface commingle of the:  
CASS DRAW 10-23-27 FEE #401H (301-015-45044), and the  
JOHNSON 10-23-27 FEE #401H (301-015-45044).

The working interests, overriding royalty interest, and royalty interest are not identical in all wells.

Please see attached for:  
Measurement and allocation methods  
Process flow narrative  
Site facility diagram  
C-102's

List of working interests, overriding royalty interest, and royalty interest parties and their addresses  
Proof of notification to all working interests, overriding royalty interest, and royalty interest parties via certified mail

Spud Date:

Not spud

Rig Release Date:

I hereby certify that the information above is true and complete to the best of my knowledge and belief.

SIGNATURE

*Caitlin O'Hair*

TITLE

Permit Technician II

DATE

08/28/2018

Type or print name

Caitlin O'Hair

E-mail address:

caitlin.ohair@wpenergy.com

PHONE:

539-573-3527

**For State Use Only**

APPROVED BY:

TITLE

DATE

Conditions of Approval (if any):

## **APPLICATION FOR POOL & LEASE COMMINGLE, OFF-LEASE MEASUREMENT, STORAGE & SALES**

### **Commingling proposal for the JOHNSON & CASS DRAW 10-23-27 Fee 401H CTB:**

RKI EXPLORATION & PRODUCTION, LLC is requesting approval for Surface Commingling of the wells listed below.

#### **State Lease #321560**

##### **POOL: PURPLE SAGE;WOLFCAMP (GAS) (98220)**

<b>Well Name</b>	<b>Location</b>	<b>API</b>	<b>Production</b>
CASS DRAW 10-23-27 FEE #401H	H-9-23S-27E	30-015-45043	Well has not been completed.

#### **State Lease #321561**

##### **POOL: PURPLE SAGE;WOLFCAMP (GAS) (98220)**

<b>Well Name</b>	<b>Location</b>	<b>API</b>	<b>Production</b>
JOHNSON 10-23-27 FEE #401H	H-9-23S-27E	30-015-45044	Well has not been completed.

Attached is a process flow diagram.

**The working interests, overriding royalty interest, and royalty interest are not identical in all wells.**

Attached is a list of the names and addresses.

Copies of this application will be mailed to all parties.

### **Oil & Gas & Water Metering and Allocation Methods:**

Each well will have all three phases measured before being comingled.

- The gas will be measured off of a separator by an orifice meter and then be sent to a common sales line or a common flare.
- The water will be measured off of a separator by a MAG meter and sent to a common tank battery where it will be shipped to a SWD.
- The oil will be measured off of a treater by a Coriolis meter and sent to a common tank battery where it will be sold by truck.
- The gas off of the treater will be measured by an orifice meter and sent to a common flare.
- The tank vapors from the common tank battery will be estimated and sent to a common flare.

### **Process and Flow Descriptions:**

#### **General Well Flow**

All gross production from the well flow from its respective wellhead through a 3 – phase flowline to the tank battery. At the tank battery it flows through a dedicated 3-phase separator which meters water and gas. The water is comingled and stored in tanks. The gas is comingled and sold through a pad sales meter. The oil is sent to a dedicated heater treater and is measured before being comingled and stored in tanks. Any hydrocarbon liquid collected from gas scrubbers will be sold from the tanks as oil.

## **Oil**

Gross production of oil is measured at the outlet of the dedicated heater treater using a Coriolis meter. The oil is then comingled and flows to the common tanks where it is sold by truck from loading points on the tanks, the oil is measured by tank gauging. The water from the heater treater is sent to the common water storage tanks.

## **Gas**

Gross production of the gas is measured at the outlet of the dedicated separator using an orifice meter. The gas will then be comingled and flow through the gas sales orifice meter on the pad. If gathering pressures are too high the gas will flow through an orifice flare meter and comingle before flowing to a high pressure flare. All flash gas from the treater will be measured using an orifice meter and sent to a common flare. Tank vent emissions are routed to a low pressure flare.

## **Water**

Gross production of water is measured at the outlet of the dedicated separator using a MAG meter. The water is comingled and sent to common storage tanks. From the tanks, the water is sent to a pump and measured using a turbine meter. The pump moves the water to a Salt Water Disposal well.

RKI EXPLORATION & PRODUCTION, LLC understands the requested approval will not constitute the granting of any right-of-way or construction rights not granted by the lease instrument. These applications will be submitted separately for approval per NMOCD regulations.

Signed:

Printed Name: Caitlin O'Hair

Title: Permit Technician II

Date: 8/16/2018



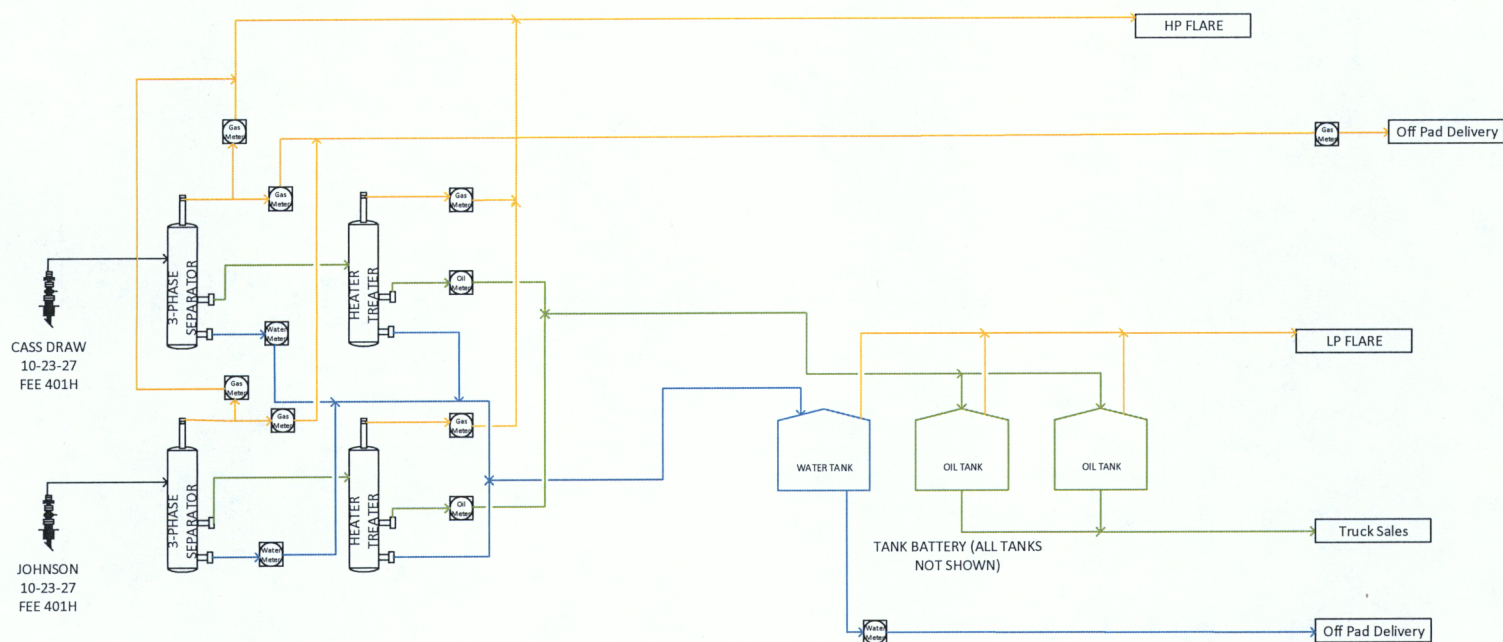

Rev.	Comment	Date	WPX Energy Production, LLC		
			PERMAN BASIN CASS DRAW/JOHNSON PAD		
0	FLOW DIAGRAM	08/08/2018	Drawn by: TJM	Scale: NA	Dep. No.: SHEET 1



District I  
1625 N. French Dr., Hobbs, NM 88240  
Phone: (575) 393-6161 Fax: (575) 393-0720  
District II  
811 S. First St., Artesia, NM 88210  
Phone: (575) 748-1283 Fax: (575) 748-9720  
District III  
1000 Rio Brazos Road, Aztec, NM 87410  
Phone: (505) 334-6178 Fax: (505) 334-6170  
District IV  
1220 S. St. Francis Dr., Santa Fe, NM 87505  
Phone: (505) 476-3460 Fax: (505) 476-3462

State of New Mexico  
Energy, Minerals & Natural Resources Department  
**OIL CONSERVATION DIVISION**  
1220 South St. Francis Dr.  
Santa Fe, NM 87505

Form C-102  
Revised August 1, 2011  
Submit one copy to appropriate  
District Office

☐ AMENDED REPORT

**WELL LOCATION AND ACREAGE DEDICATION PLAT**

<sup>1</sup> API Number		<sup>2</sup> Pool Code 98220		<sup>3</sup> Pool Name PURPLE SAGE WOLFCAMP GAS POOL	
<sup>4</sup> Property Code		<sup>5</sup> Property Name CASS DRAW 10-23-27 FEE			<sup>6</sup> Well Number 401H
<sup>7</sup> OGRID No.		<sup>8</sup> Operator Name RKI EXPLORATION & PRODUCTION, LLC			<sup>9</sup> Elevation 3,116'

<sup>10</sup> Surface Location

UL or lot no.	Section	Township	Range	Lot Idn	Feet from the	North/South line	Feet from the	East/West line	County
H	9	23 S	27 E		2,619	NORTH	338	EAST	EDDY

<sup>11</sup> Bottom Hole Location If Different From Surface

UL or lot no.	Section	Township	Range	Lot Idn	Feet from the	North/South line	Feet from the	East/West line	County
I	10	23 S	27 E		2,178	SOUTH	230	EAST	EDDY

<sup>12</sup> Dedicated Acres 320 ACRES, S/2	<sup>13</sup> Joint or Infill	<sup>14</sup> Consolidation Code	<sup>15</sup> Order No.
---	-------------------------------	----------------------------------	-------------------------

No allowable will be assigned to this completion until all interests have been consolidated or a non-standard unit has been approved by the division.

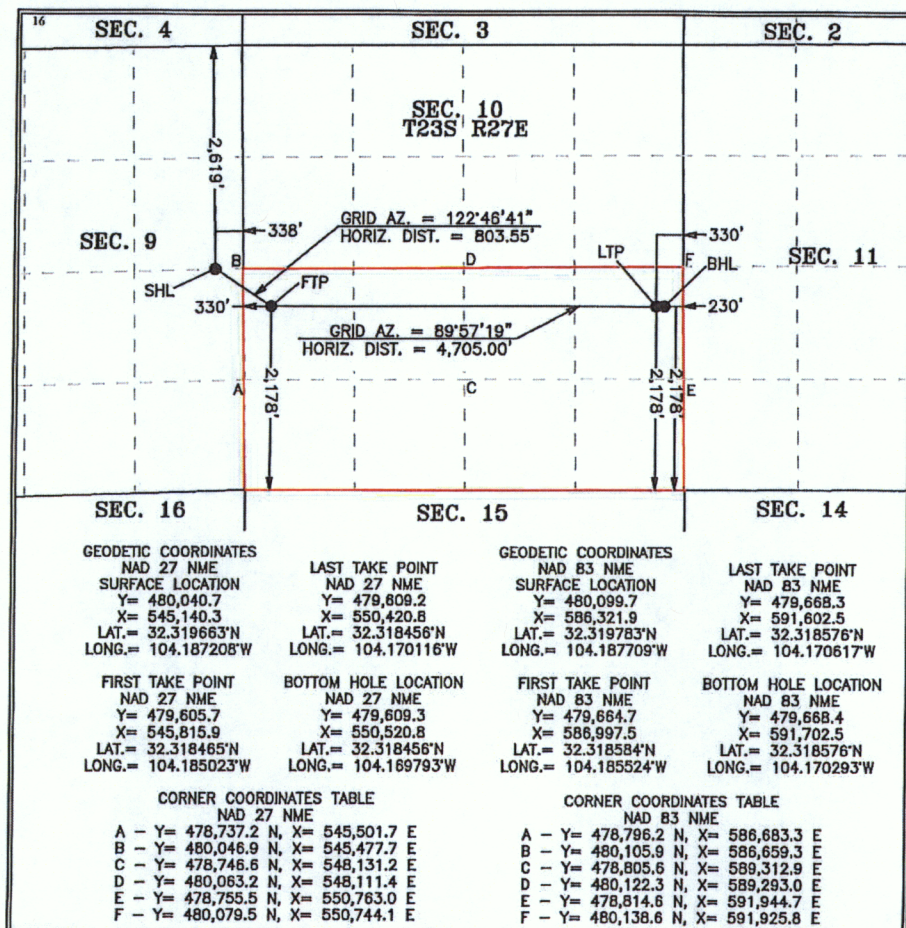

**17 OPERATOR CERTIFICATION**

I hereby certify that the information contained herein is true and complete to the best of my knowledge and belief, and that this organization either owns a working interest or unleased mineral interest in the land including the proposed bottom hole location or has a right to drill this well at this location pursuant to a contract with an owner of such a mineral or working interest, or to a voluntary pooling agreement or a compulsory pooling order heretofore entered by the division.

Signature: *Josh Walker* Date: 4/9/18  
Printed Name: Josh Walker  
E-mail Address: josh.walker@wpcenergy.com

**18 SURVEYOR CERTIFICATION**

I hereby certify that the well location shown on this plat was plotted from field notes of actual surveys made by me or under my supervision, and that the same is true and correct to the best of my belief.

04-09-2018

Date of Survey

Signature and Seal of  
Professional Surveyor:



MARK DILLON HARP 23786  
Certificate Number

AW

2018030893



**District I**  
1625 N. French Dr., Hobbs, NM 88240  
Phone: (575) 393-6161 Fax: (575) 393-0720

**District II**  
811 S. First St., Artesia, NM 88210  
Phone: (575) 748-1283 Fax: (575) 748-9720

**District III**  
1000 Rio Brazos Road, Aztec, NM 87410  
Phone: (505) 334-6178 Fax: (505) 334-6170

**District IV**  
1220 S. St. Francis Dr., Santa Fe, NM 87505  
Phone: (505) 476-3460 Fax: (505) 476-3462

State of New Mexico  
Energy, Minerals & Natural Resources Department  
**OIL CONSERVATION DIVISION**  
1220 South St. Francis Dr.  
Santa Fe, NM 87505

Form C-102  
Revised August 1, 2011  
Submit one copy to appropriate  
District Office

☐ AMENDED REPORT

**WELL LOCATION AND ACREAGE DEDICATION PLAT**

<sup>1</sup> API Number		<sup>2</sup> Pool Code 98220		<sup>3</sup> Pool Name PURPLE SAGE WOLFCAMP GAS POOL	
<sup>4</sup> Property Code		<sup>5</sup> Property Name JOHNSON 10-23-27 FEE			<sup>6</sup> Well Number 401H
<sup>7</sup> OGRID No.		<sup>8</sup> Operator Name RKI EXPLORATION & PRODUCTION, LLC			<sup>9</sup> Elevation 3,116'

<sup>10</sup> Surface Location									
UL or lot no.	Section	Township	Range	Lot Idn	Feet from the	North/South line	Feet from the	East/West line	County
H	9	23 S	27 E		2,619	NORTH	363	EAST	EDDY

<sup>11</sup> Bottom Hole Location If Different From Surface									
UL or lot no.	Section	Township	Range	Lot Idn	Feet from the	North/South line	Feet from the	East/West line	County
H	10	23 S	27 E		2,178	NORTH	230	EAST	EDDY
<sup>12</sup> Dedicated Acres 320 ACRES, N/2		<sup>13</sup> Joint or Infill		<sup>14</sup> Consolidation Code		<sup>15</sup> Order No.			

No allowable will be assigned to this completion until all interests have been consolidated or a non-standard unit has been approved by the division.

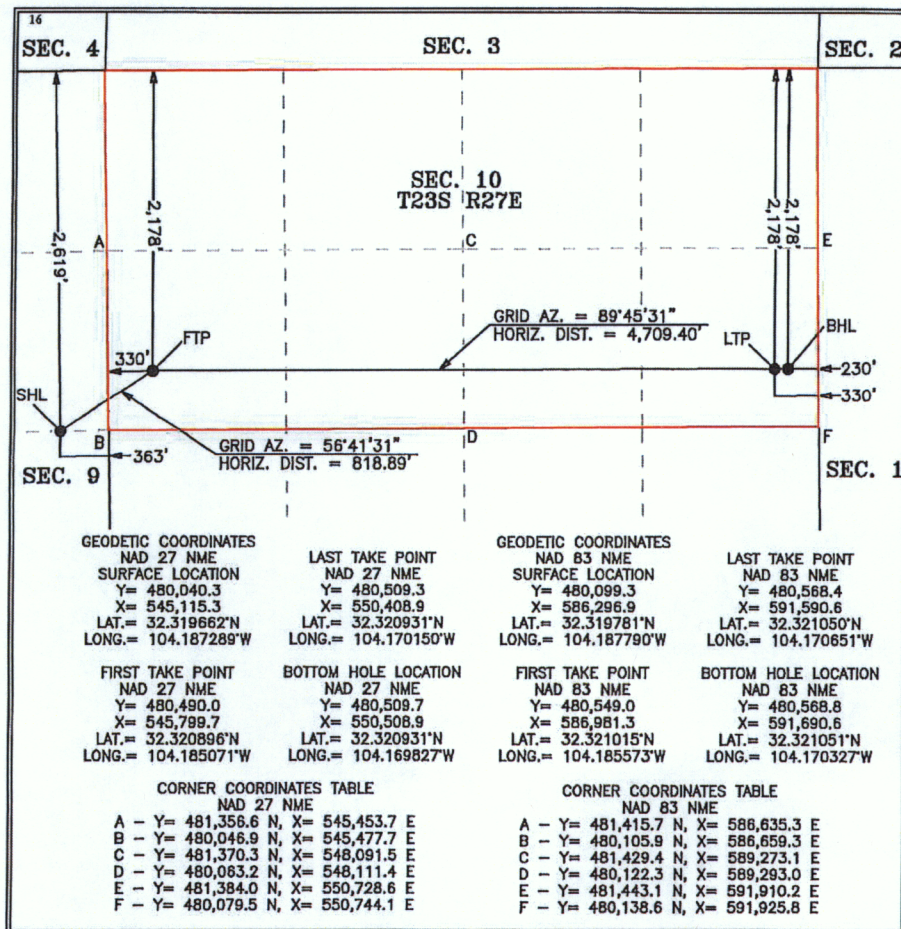

**<sup>17</sup> OPERATOR CERTIFICATION**  
I hereby certify that the information contained herein is true and complete to the best of my knowledge and belief, and that this organization either owns a working interest or unleased mineral interest in the land including the proposed bottom hole location or has a right to drill this well at this location pursuant to a contract with an owner of such a mineral or working interest, or to a voluntary pooling agreement or a compulsory pooling order heretofore entered by the division.

Signature: Josh Walker Date: 4/9/18

Printed Name: Josh Walker

E-mail Address: josh.walker@wpcenergy.com

**<sup>18</sup> SURVEYOR CERTIFICATION**  
I hereby certify that the well location shown on this plat was plotted from field notes of actual surveys made by me or under my supervision, and that the same is true and correct to the best of my belief.

04-09-2018  
Date of Survey

Signature and Seal of Professional Surveyor: MARK DILLON HARP

MARK DILLON HARP 23786  
Certificate Number

AW 2018030891

Johnson & Cass Draw  
Surface Commingling  
Notice List

Sarah McNutt Norton, sole and separate property

8081 CR 500  
Blue Ridge, Texas 75424

**Certified Mail #7018 1130 0002 1728 8654**

Neel Ann McNeel Scott, sole and separate property

PO Box 514  
Falfurrias, Texas 78355

**7018 1130 0002 1728 8647**

Douglas V. McNeel, sole and separate property

PO Box 1025  
Helotes, Texas 78023

**7018 1130 0002 1728 8630**

Dale L Johnson and Sharon K Johnson, husband and wife

2209 Brantley Road  
Carlsbad, New Mexico 88220

**7018 1130 0002 1728 8623**

Foundation Minerals, LLC

PO Box 50820  
Midland, Texas 79710

**7018 1130 0002 1728 8616**

Mavros Minerals, LLC

PO Box 50820  
Midland, Texas 79710

**7018 1130 0002 1728 8609**

Oak Valley Mineral and Land, LP

PO Box 50820  
Midland, Texas 79710

**7018 1130 0002 1728 8593**

Clifford Gary Haynes, sole and separate property

PO Box 574  
Story, Wyoming 82842

**7018 1130 0002 1728 8586**

Springbok Energy Partners II, LLC

5950 Berkshire Lane, Suite 1250  
Dallas, Texas 75225

**7018 1130 0002 1728 8579**

Silver Spur Resources, LLC

PO Box 92761  
Southlake, Texas 76092

**7018 1130 0002 1728 8562**



Johnson & Cass Draw  
Surface Commingling  
Notice List

MRC Permian Company  
5400 LBJ Freeway Suite 1500  
Dallas, Texas 75240

**7018 1130 0002 1728 8555**

Gabler Energy Investments LLC  
1008 North CR 1110  
Midland, Texas 79706

**7018 1130 0002 1728 8548**

Gabler Energy Investments, LLC  
3000 Paseo Drive  
Oklahoma City, Oklahoma 73103

**7018 1130 0002 1728 8531**

Camarie Oil & Gas LLC  
2502 Camarie  
Midland, Texas 79705

**7018 1130 0002 1728 8524**

Ross Duncan Properties LLC  
PO Box 647  
Artesia, New Mexico 88211

**7018 1130 0002 1728 8517**

Big Three Energy Group, LLC  
PO Box 429  
Roswell, New Mexico 88202

**7018 1130 0002 1728 8500**

Featherstone Development Corporation  
PO Box 429  
Roswell, New Mexico 88202

**7018 1130 0002 1728 8494**

Prospector, LLC  
PO Box 429  
Roswell, New Mexico 88202

**7018 1130 0002 1728 8487**

Xplor Resources, LLC  
1104 North Shore Drive  
Carlsbad, New Mexico 88220

**7018 1130 0002 1728 8470**

Paul Carrasco  
400 West Mesquite  
Hobbs, New Mexico 88240

**7018 1130 0002 1728 8463**

Johnson & Cass Draw  
Surface Commingling  
Notice List

Aracely Inman  
1109 Anderson Road  
Shoals, Indiana 47581

**7018 1130 0002 1728 8456**

Belva Carrasco  
706 Barnett Drive  
Roswell, New Mexico 88203

**7018 1130 0002 1728 8449**

Nancy Carrasco  
706 Barnett Drive  
Roswell, New Mexico 88203

**7018 1130 0002 1728 8432**

Daniel (Danny) Del Llano  
412 East Gemini Drive  
Tempe, Arizona 85283

**7018 1130 0002 1728 8425**

Michael Montanez  
311 Bellevue Avenue East, Apartment 403  
Seattle, Washington 98102

**7018 1130 0002 1728 8418**

Chariese Carrasco  
178 Pine Ridge Loop  
Durango, Colorado 81301

**7018 1130 0002 1728 8401**

Curtis Kelly Skeen and Carole D Skeen, husband and wife, as joint tenants  
1508 West Riverside  
Carlsbad, New Mexico 88220

**7018 1130 0002 1728 8395**

Texas American Bank, Successor Trustee of Nancy Cook Kendzzior Parental Trust under Trust  
Agreement dated January 14, 1960  
3816 Centenary  
Dallas, Texas 75225

**7018 1130 0002 1728 8388**

Bank One Texas, N.A. Successor Trustee of Susan Cook Nettle Parental Trust under Trust  
Agreement dated January 14, 1960  
3777 Waterford  
Addison, Texas 75001

**7018 1130 0002 1728 8371**

Johnson & Cass Draw  
Surface Commingling  
Notice List

New Mexico Western Minerals, Inc  
PO Box 1738  
Roswell, New Mexico 88202-1738

**7018 1130 0002 1728 8364**

The Janet Robb O'Brien Family Trust (no trustee named)  
PO Box 1743  
Midland, Texas 79702

**7018 1130 0002 1728 8357**

The Janet Robb O'Brien Family Trust  
1118 Breckenridge Drive  
Midland, Texas 79705-1905

**7018 1130 0002 1728 8340**

Patricia Rogers Hopkins, sole and separate property  
6640 Ruby Street NE  
Albuquerque, New Mexico 87109

**7018 1130 0002 1728 8333**

Patricia Rogers Hopkins, sole and separate property  
2331 Westside Boulevard #127  
Rio Rancho, New Mexico 87124

**7018 1130 0002 1728 8326**

William Robb Cook, Successor Trustee of the William Robb Cook Parental Trust under Trust  
Agreement dated January 14, 1960  
4140 Alta Vista  
Dallas, Texas 75229

**7018 1130 0002 1728 8319**

Estate of H. B. Robb, Jr, deceased  
8 Westminster  
Lake Oswego, Oregon 97034

**7018 1130 0002 1728 8302**

American Civil Liberties Union of Oklahoma Foundation  
3000 Paseo Drive  
Oklahoma City, Oklahoma 73103

**7018 1130 0002 1728 8753**

Robb Scott Robb, sole and separate property  
8447 42<sup>nd</sup> Avenue SW  
Seattle, Washington 98136

**7018 1130 0002 1728 8760**

James Y. Robb II, sole and separate property  
6454 Mimosa Lane  
Dallas, Texas 75230

**7018 1130 0002 1728 8777**

Johnson & Cass Draw  
Surface Commingling  
Notice List

Buz Bennett Robb, sole and separate property

PO Box 1743

Midland, Texas 79702

**7018 1130 0002 1728 8784**

Hester C. DeWitt, sole and separate property

5466 Northbrook Drive

Dallas, Texas 75220

**7018 1130 0002 1728 8791**

Gaye A. Curl

2701 South Berry Road

Norman, Oklahoma 73072

**7018 1130 0002 1728 8807**

Estate of James L. Curl

2701 South Berry Road

Norman, Oklahoma 73072

**7018 1130 0002 1728 8814**

Brian C. Reid and Katherine A. Reid, husband and wife

2502 Camarie

Midland, Texas 79705

**7018 1130 0002 1728 8821**

Carlos A. Carrasco and Estella Carrasco, as joint tenants

2203 Miller Road

Carlsbad, New Mexico 88220

**7018 1130 0002 1728 8838**

Carlos A. Carrasco and Estella Carrasco, as joint tenants

2207 Miller Road

Carlsbad, New Mexico 88220

**7018 1130 0002 1728 8845**

Christy Lee Friske, aka Christy Lee Friske-Daniels, sole and separate property

6921 Baker Street

Tucson, Arizona 85710

**7018 1130 0002 1728 8852**

Eric Christopher Friske, sole and separate property

1021 5<sup>th</sup> Street #102

Santa Monica, California 90403

**7018 1130 0002 1728 8869**

Jenny Carol Friske, aka Jenny Carol Friske-Baer, sole and separate property

5427 North Kennebec Lane

Tucson, Arizona 85704

**7018 1130 0002 1728 8876**



Johnson & Cass Draw  
Surface Commingling  
Notice List

Gretchen Friske Milewski, aka Gretchen Friske Hildebrand, sole and separate property  
356 Hatton Court  
Roseville, California 95747

**7018 1130 0002 1728 8883**

Mathew Thomas Friske, sole and separate property  
242 Harding Court  
Loveland, Colorado 80538

**7018 1130 0002 1728 8890**

Edwin L. Dunagan, Personal Representative of the Estate of June C. Dunagan, deceased  
212 West Stevens  
Carlsbad, New Mexico 88220

**7018 1130 0002 1728 8906**

Will Ed DeMaret, sole and separate property  
PO Box 208  
Dixon, New Mexico 87527

**7018 1130 0002 1728 8913**

Nicole DeMarat, sole and separate property  
PO Box 212  
Dixon, New Mexico 87527

**7018 1130 0002 1728 8920**

Nicole DeMarat, sole and separate property  
PO Box 208  
Dixon, New Mexico 87527

**7018 1130 0002 1728 8937**

Kim Cotto, sole and separate property  
PO Box 212  
Dixon, New Mexico 87527

**7018 1130 0002 1728 8944**

Kim Cotto, sole and separate property  
PO Box 208  
Dixon, New Mexico 87527

**7018 1130 0002 1728 8951**