

RECEIVED: 10/25/2018	REVIEWER: 121A/127	TYPE: CLM	APP NO: PMA1418266 48984
-------------------------	-----------------------	--------------	-----------------------------

ABOVE THIS TABLE FOR OCD DIVISION USE ONLY

NEW MEXICO OIL CONSERVATION DIVISION
 - Geological & Engineering Bureau -
 1220 South St. Francis Drive, Santa Fe, NM 87505

**ADMINISTRATIVE APPLICATION CHECKLIST**

THIS CHECKLIST IS MANDATORY FOR ALL ADMINISTRATIVE APPLICATIONS FOR EXCEPTIONS TO DIVISION RULES AND
 REGULATIONS WHICH REQUIRE PROCESSING AT THE DIVISION LEVEL IN SANTA FE

Applicant: Centennial Resource Production, LLC **OGRID Number:** 372165
Well Name: Sheba Federal Com 1H **API:** 30-025-43358
Pool: Antelope Ridge; Wolfcamp **Pool Code:** 2220

**SUBMIT ACCURATE AND COMPLETE INFORMATION REQUIRED TO PROCESS THE TYPE OF APPLICATION
 INDICATED BELOW**

- 1) **TYPE OF APPLICATION:** Check those which apply for [A]
 A. Location – Spacing Unit – Simultaneous Dedication
☐ NSL ☐ NSP (PROJECT AREA) ☐ NSP (PRORATION UNIT) ☐ SD
- B. Check one only for [I] or [II]
 [I] Commingling – Storage – Measurement
☐ DHC ☐ CTB ☐ PLC ☐ PC ☐ OLS ☒ OLM
 [II] Injection – Disposal – Pressure Increase – Enhanced Oil Recovery
☐ WFX ☐ PMX ☐ SWD ☐ IPI ☐ EOR ☐ PPR

- 2) **NOTIFICATION REQUIRED TO:** Check those which apply.
 A. ☐ Offset operators or lease holders
 B. ☒ Royalty, overriding royalty owners, revenue owners *w/ owner only*
 C. ☐ Application requires published notice
 D. ☐ Notification and/or concurrent approval by SLO
 E. ☒ Notification and/or concurrent approval by BLM
 F. ☐ Surface owner
 G. ☐ For all of the above, proof of notification or publication is attached, and/or,
 H. ☐ No notice required

FOR OCD ONLY

- ☐ Notice Complete
☐ Application Content Complete

- 3) **CERTIFICATION:** I hereby certify that the information submitted with this application for administrative approval is **accurate** and **complete** to the best of my knowledge. I also understand that **no action** will be taken on this application until the required information and notifications are submitted to the Division.

Note: Statement must be completed by an individual with managerial and/or supervisory capacity.

Kania Castillo

Print or Type Name

Signature

10/23/18

Date

720-499-1537

Phone Number

kanicia.castillo@cdevinc.com

e-mail Address

District I
1625 N. French Drive, Hobbs, NM 88240
District II
811 S. First St., Artesia, NM 88210
District III
1000 Rio Brazos Road, Aztec, NM 87410
District IV
1220 S. St Francis Dr. Santa Fe, NM
87505

State of New Mexico
Energy, Minerals and Natural Resources Department

Form C-107-B
Revised August 1, 2011

OIL CONSERVATION DIVISION
1220 S. St Francis Drive
Santa Fe, New Mexico 87505

Submit the original
application to the Santa Fe
office with one copy to the
appropriate District Office.

APPLICATION FOR SURFACE COMMINGLING (DIVERSE OWNERSHIP)

OPERATOR NAME: Centennial Resource Production, LLC
OPERATOR ADDRESS: 1001 17th Street, Suite 1800, Denver, CO 80202
APPLICATION TYPE:

☐ Pool Commingling ☐ Lease Commingling ☐ Pool and Lease Commingling ☒ Off-Lease Storage and Measurement (Only if not Surface Commingling)

LEASE TYPE: ☐ Fee ☐ State ☒ Federal

Is this an Amendment to existing Order? ☐ Yes ☒ No If "Yes", please include the appropriate Order No. _____
Have the Bureau of Land Management (BLM) and State Land office (SLO) been notified in writing of the proposed commingling
☒ Yes ☐ No

(A) POOL COMMINGLING
Please attach sheets with the following information

(1) Pool Names and Codes	Gravities / BTU of Non-Commingled Production	Calculated Gravities / BTU of Commingled Production		Calculated Value of Commingled Production	Volumes

- (2) Are any wells producing at top allowables? ☐ Yes ☐ No
(3) Has all interest owners been notified by certified mail of the proposed commingling? ☐ Yes ☐ No.
(4) Measurement type: ☐ Metering ☐ Other (Specify)
(5) Will commingling decrease the value of production? ☐ Yes ☐ No If "yes", describe why commingling should be approved

(B) LEASE COMMINGLING
Please attach sheets with the following information

- (1) Pool Name and Code.
(2) Is all production from same source of supply? ☐ Yes ☐ No
(3) Has all interest owners been notified by certified mail of the proposed commingling? ☐ Yes ☐ No
(4) Measurement type: ☐ Metering ☐ Other (Specify)

(C) POOL and LEASE COMMINGLING
Please attach sheets with the following information

- (1) Complete Sections A and E.

(D) OFF-LEASE STORAGE and MEASUREMENT
Please attached sheets with the following information

- (1) Is all production from same source of supply? ☒ Yes ☐ No
(2) Include proof of notice to all interest owners.

(E) ADDITIONAL INFORMATION (for all application types)
Please attach sheets with the following information

- (1) A schematic diagram of facility, including legal location.
(2) A plat with lease boundaries showing all well and facility locations. Include lease numbers if Federal or State lands are involved.
(3) Lease Names, Lease and Well Numbers, and API Numbers.

I hereby certify that the information above is true and complete to the best of my knowledge and belief.

SIGNATURE: K. C. TITLE: Sr. Regulatory Analyst DATE: 10/23/18

TYPE OR PRINT NAME Kanicia Castillo TELEPHONE NO.: 720-499-1537

E-MAIL ADDRESS: kanicia.castillo@cdevinc.com

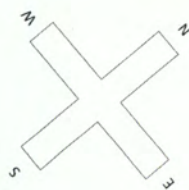

POS: Gas Out, Pipeline to Targa CDP & Lucid CDP

Production Phase

Open Valves: 1, 7, 8

Closed Valves: 2, 3, 4, 5, 6, 9, 10, 11, 12

Sales Phase

Open Valves: 5, 9, 12

Closed Valves: 1, 2, 3, 4, 6, 7, 8, 10, 11

M1 S# T163659629

Wall Containment: 90' X 24' X 28"

POS: Oil Out, Trucked

Site Facility Diagram

Sheba Federal Com 1H Battery

Sec 22, T24S, R24E

Lease No. NMNM117125

Lea County, New Mexico

Location of Site Security Plan:

Centennial Resource Development, INC

500 W. Illinois, Suite 500

Midland, TX 79101



Sheba Fed Com 1H
C: Combustor
C1: Compressor
F: Flare
HT: Heater Treater
M1: Production Gas Meter
M2: Flare Meter
M3: Injection Meter
M4: VRU Meter
M5: Compressor Suction Meter
M6: Buyback Meter
OT: Oil Truck Load
S: Separator
S1: Flare Scrubber
S2: Gas Scrubber
S3: Combustor Scrubber
W: Wellhead
WT: Water Truck Load

NMNM 117125
CA NMNM 136574

DISTRICT I
1825 N. French Dr., Hobbs, NM 88240
Phone (505) 383-8181 Fax: (505) 393-0720

DISTRICT II
811 S. First St., Artesia, NM 88210
Phone (505) 748-1283 Fax: (505) 748-8729

DISTRICT III
1000 Rio Brazos Rd., Aztec, NM 87410
Phone (505) 334-8178 Fax: (505) 334-8170

DISTRICT IV
1220 S. St. Francis Dr., Santa Fe, NM 87505
Phone (505) 478-3333 Fax: (505) 478-3452

State of New Mexico
Energy, Minerals and Natural Resources Department

Form C-102
Revised August 1, 2011
Submit one copy to appropriate
District Office

OIL CONSERVATION DIVISION
1220 South St. Francis Dr.
Santa Fe, New Mexico 87505

HOBBS OCO
2016
RECEIVED

WELL LOCATION AND ACREAGE DEDICATION PLAT

☒ AMENDED REPORT

API Number 30-025-43358	Pool Code 2220	Pool Name Antelope Ridge; Wolfcamp
Property Code 318028	Property Name SHEBA FEDERAL COM	Well Number 1H
GRID No. 260511	Operator Name GMT EXPLORATION COMPANY LLC	Elevation 3499'

Surface Location

UL or lot No.	Section	Township	Range	Lot Idn	Feet from the	SOUTH/South line	Feet from the	East/West line	County
A	22	24 S	34 E		620	NORTH	535	EAST	LEA

Bottom Hole Location If Different From Surface

UL or lot No.	Section	Township	Range	Lot Idn	Feet from the	SOUTH/South line	Feet from the	East/West line	County
P	22	24 S	34 E		330	SOUTH	350	EAST	LEA
Dedicated Acres	Joint or Infill	Consolidation Code	Order No.						

NO ALLOWABLE WILL BE ASSIGNED TO THIS COMPLETION UNTIL ALL INTERESTS HAVE BEEN CONSOLIDATED
OR A NON-STANDARD UNIT HAS BEEN APPROVED BY THE DIVISION

<p>N. 441381.3 E. 809477.2 (NAD83)</p> <p>SURFACE LOCATION Lat - N 32°12'30.90" Long - W 103°27'03.63" NMSPCE- N 440737.1 E 814231.4 (NAD-83)</p> <p>3500.4' 3502.7' 3498.0' 535' 3496.1'</p> <p>4332.8'</p> <p>N. 438723.3 E. 814782.2 (NAD83)</p>	<p>OPERATOR CERTIFICATION I hereby certify that the information contained herein is true and complete to the best of my knowledge and belief, and that this organization either owns a working interest or unleased mineral interest in the land including the proposed bottom hole location or has a right to drill this well at this location pursuant to a contract with an owner of such a mineral or working interest, or is a voluntary pooling agreement or a compulsory pooling order heretofore entered by the division.</p> <p><i>[Signature]</i> 12/1/16 Signature Date</p> <p>Keith Kress Printed Name kkress@gmtexploration.com Email Address</p>
<p>N. 438982.9 E. 809492.9 (NAD83)</p> <p>BOTTOM HOLE LOCATION Lat - N 32°11'48.07" Long - W 103°27'01.49" NMSPCE- N 438410.5 E 814450.5 (NAD-83)</p> <p>350' 330'</p> <p>N. 438083.2 E. 814803.1 (NAD83)</p>	<p>SURVEYOR CERTIFICATION I hereby certify that the well location shown on this plat was plotted from field notes of actual surveys made by me or under my supervision and that the same is true and correct to the best of my belief.</p> <p>Date Surveyed Signature of Professional Surveyor 7977</p> <p>Certificate No. 7977 Scale: 1" = 1000' WO Num.: 31657</p>

Sheba Fed Com 1H Map

Legend

Targa CDP Meter

128

Lucid CDP Meter

Sheba Fed Com 1H

NMNM017241

NMNM126971

NMNM077090

NMNM126972

NMNM17125

Co Rd 2-B

Google Earth

© 2018 Google



4000 ft

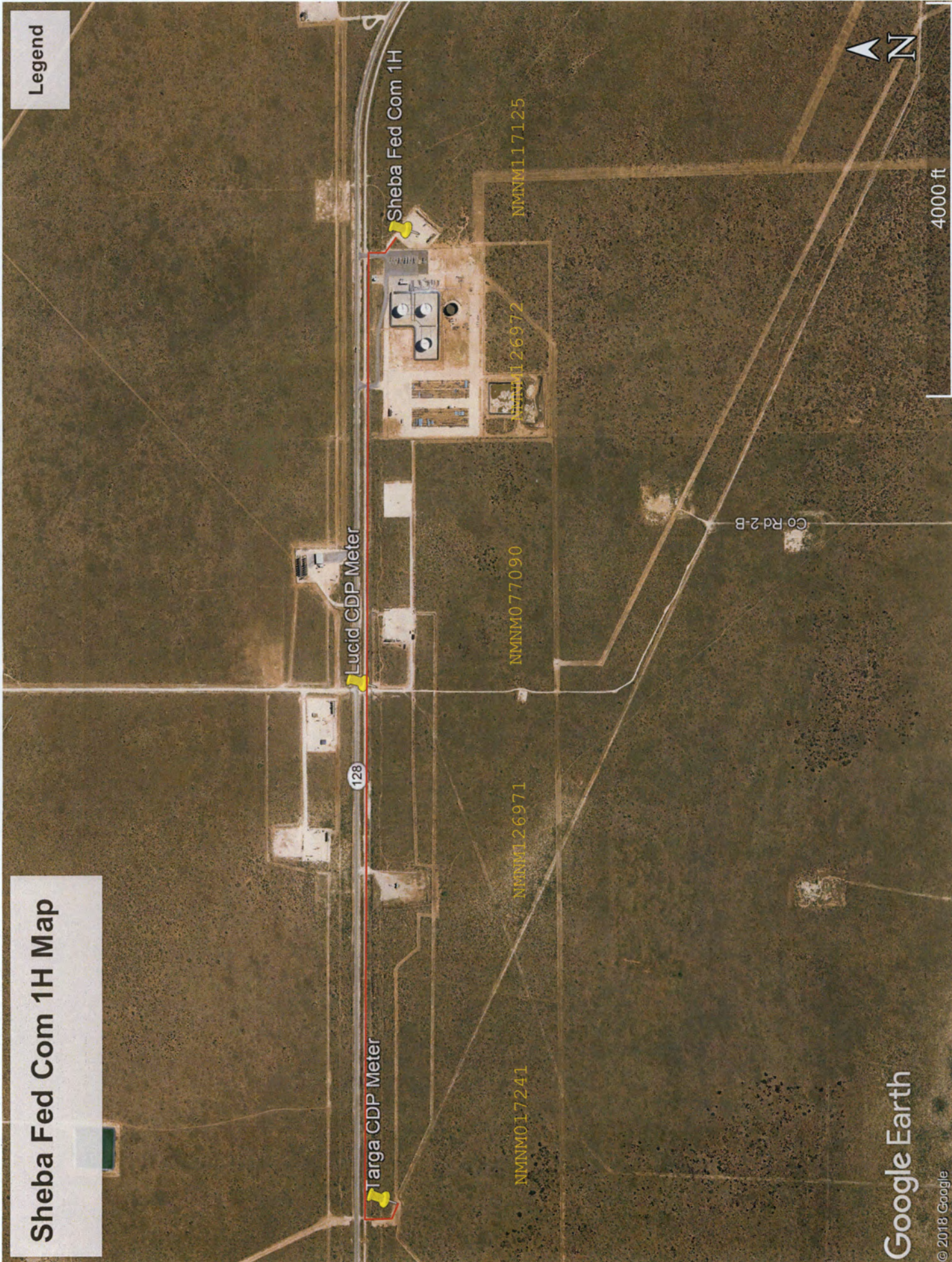

[illegible]

Well Locations - Small Scale	Well Locations - Large Scale
Active	Miscellaneous
New	CO2 Active
Plugged	CO2 Cancelled
Cancelled	CO2 New
Temporarily Abandoned	CO2 Plugged
	CO2 Temporarily Abandoned

OCD, USDA FSA, DigitalGlobe, GeoEye, CNES/Airbus DS

The map displays a residential area with the following details:

- Highlighted Lots (Blue):**
 - 30-025-4141
 - 30-025-4142
 - 30-025-4143
 - 30-025-4144
 - 30-025-4145
 - 30-025-4146
 - 30-025-4147
 - 30-025-4148
 - 30-025-4149
 - 30-025-4150
 - 30-025-4151
 - 30-025-4152
 - 30-025-4153
 - 30-025-4154
 - 30-025-4155
 - 30-025-4156
 - 30-025-4157
 - 30-025-4158
 - 30-025-4159
 - 30-025-4160
 - 30-025-4161
 - 30-025-4162
 - 30-025-4163
 - 30-025-4164
 - 30-025-4165
 - 30-025-4166
 - 30-025-4167
 - 30-025-4168
 - 30-025-4169
 - 30-025-4170
 - 30-025-4171
 - 30-025-4172
 - 30-025-4173
 - 30-025-4174
 - 30-025-4175
 - 30-025-4176
 - 30-025-4177
 - 30-025-4178
 - 30-025-4179
 - 30-025-4180
 - 30-025-4181
 - 30-025-4182
 - 30-025-4183
 - 30-025-4184
 - 30-025-4185
 - 30-025-4186
 - 30-025-4187
 - 30-025-4188
 - 30-025-4189
 - 30-025-4190
 - 30-025-4191
 - 30-025-4192
 - 30-025-4193
 - 30-025-4194
 - 30-025-4195
 - 30-025-4196
 - 30-025-4197
 - 30-025-4198
 - 30-025-4199
 - 30-025-4200
 - 30-025-4201
 - 30-025-4202
 - 30-025-4203
 - 30-025-4204
 - 30-025-4205
 - 30-025-4206
 - 30-025-4207
 - 30-025-4208
 - 30-025-4209
 - 30-025-4210
 - 30-025-4211
 - 30-025-4212
 - 30-025-4213
 - 30-025-4214
 - 30-025-4215
 - 30-025-4216
 - 30-025-4217
 - 30-025-4218
 - 30-025-4219
 - 30-025-4220
 - 30-025-4221
 - 30-025-4222
 - 30-025-4223
 - 30-025-4224
 - 30-025-4225
 - 30-025-4226
 - 30-025-4227
 - 30-025-4228
 - 30-025-4229
 - 30-025-4230
 - 30-025-4231
 - 30-025-4232
 - 30-025-4233
 - 30-025-4234
 - 30-025-4235
 - 30-025-4236
 - 30-025-4237
 - 30-025-4238
 - 30-025-4239
 - 30-025-4240
 - 30-025-4241
 - 30-025-4242
 - 30-025-4243
 - 30-025-4244
 - 30-025-4245
 - 30-025-4246
 - 30-025-4247
 - 30-025-4248
 - 30-025-4249
 - 30-025-4250
 - 30-025-4251
 - 30-025-4252
 - 30-025-4253
 - 30-025-4254
 - 30-025-4255
 - 30-025-4256
 - 30-025-4257
 - 30-025-4258
 - 30-025-4259
 - 30-025-4260
 - 30-025-4261
 - 30-025-4262
 - 30-025-4263
 - 30-025-4264
 - 30-025-4265
 - 30-025-4266
 - 30-025-4267
 - 30-025-4268
 - 30-025-4269
 - 30-025-4270
 - 30-025-4271
 - 30-025-4272
 - 30-025-4273
 - 30-025-4274
 - 30-025-4275
 - 30-025-4276
 - 30-025-4277
 - 30-025-4278
 - 30-025-4279
 - 30-025-4280
 - 30-025-4281
 - 30-025-4282
 - 30-025-4283
 - 30-025-4284
 - 30-025-4285
 - 30-025-4286
 - 30-025-4287
 - 30-025-4288
 - 30-025-4289
 - 30-025-4290
 - 30-025-4291
 - 30-025-4292
 - 30-025-4293
 - 30-025-4294
 - 30-025-4295
 - 30-025-4296
 - 30-025-4297
 - 30-025-4298
 - 30-025-4299
 - 30-025-4300
 - 30-025-4301
 - 30-025-4302
 - 30-025-4303
 - 30-025-4304
 - 30-025-4305
 - 30-025-4306
 - 30-025-4307
 - 30-025-4308
 - 30-025-4309
 - 30-025-4310
 - 30-025-4311
 - 30-025-4312
 - 30-025-4313
 - 30-025-4314
 - 30-025-4315
 - 30-025-4316
 - 30-025-4317
 - 30-025-4318
 - 30-025-4319
 - 30-025-4320
 - 30-025-4321
 - 30-025-4322
 - 30-025-4323
 - 30-025-4324
 - 30-025-4325
 - 30-025-4326
 - 30-025-4327
 - 30-025-4328
 - 30-025-4329
 - 30-025-4330
 - 30-025-4331
 - 30-025-4332
 - 30-025-4333
 - 30-025-4334
 - 30-025-4335
 - 30-025-4336
 - 30-025-4337
 - 30-025-4338
 - 30-025-4339
 - 30-025-4340
 - 30-025-4341
 - 30-025-4342
 - 30-025-4343
 - 30-025-4344
 - 30-025-4345
 - 30-025-4346
 - 30-025-4347
 - 30-025-4348
 - 30-025-4349
 - 30-025-4350
 - 30-025-4351
 - 30-025-4352
 - 30-025-4353
 - 30-025-4354
 - 30-025-4355
 - 30-025-4356
 - 30-025-4357
 - 30-025-4358
 - 30-025-4359
 - 30-025-4360
 - 30-025-4361
 - 30-025-4362
 - 30-025-4363
 - 30-025-4364
 - 30-025-4365
 - 30-025-4366
 - 30-025-4367
 - 30-025-4368
 - 30-025-4369
 - 30-025-4370
 - 30-025-4371
 - 30-025-4372
 - 30-025-4373
 - 30-025-4374
 - 30-025-4375
 - 30-025-4

Well Locations - Small Scale	Well Locations - Large Scale
Active	Miscellaneous
New	CO2 Active
Plugged	CO2 Cancelled
Cancelled	CO2 New
Temporarily Abandoned	CO2 Plugged
	CO2 Temporarily Abandoned

A scale bar for the map, oriented vertically. It has two rows of markings. The top row is labeled in miles (mi) with markings at 0, 0.07, 0.15, and 0.3. The bottom row is labeled in kilometers (km) with markings at 0, 0.15, and 0.3. The bar itself is a horizontal line with vertical tick marks corresponding to these values.

U.S. BLM, OCD, USDA FSA, DigitalGlobe, GeoEye, CNES/Airbus DS, BLM

NM OCD Oil and Gas Map, <http://nm-enmrd.maps.arcgis.com/apps/webappviewer/>; New Mexico Oil Conservation Division
New Mexico Oil Conservation Division

UNITED STATES
DEPARTMENT OF THE INTERIOR
BUREAU OF LAND MANAGEMENTFORM APPROVED
OMB NO. 1004-0137
Expires: January 31, 2018**SUNDRY NOTICES AND REPORTS ON WELLS**
*Do not use this form for proposals to drill or to re-enter an abandoned well. Use form 3160-3 (APD) for such proposals.*5. Lease Serial No.
NMNM117125

6. If Indian, Allottee or Tribe Name

SUBMIT IN TRIPLICATE - Other instructions on page 27. If Unit or CA/Agreement, Name and/or No.
NMNM1365741. Type of Well
☒ Oil Well ☐ Gas Well ☐ Other8. Well Name and No.
SHEBA FEDERAL COM 1H2. Name of Operator
CENTENNIAL RESOURCE PRODUCTION, LLC
Contact: KANICIA CASTILLO
Email: kanicia.castillo@cdevinc.com9. API Well No.
30-025-433583a. Address
1001 17 STREET SUITE 1800
DENVER, CO 802023b. Phone No. (include area code)
Ph: 720.499.153710. Field and Pool or Exploratory Area
ANTELOPE RIDGE, WOLFCAMP4. Location of Well (Footage, Sec., T., R., M., or Survey Description)
Sec 22 T24S R34E Mer NMP NENE 620FNL 535FEL11. County or Parish, State
LEA COUNTY, NM**12. CHECK THE APPROPRIATE BOX(ES) TO INDICATE NATURE OF NOTICE, REPORT, OR OTHER DATA**

TYPE OF SUBMISSION	TYPE OF ACTION			
<input checked="" type="checkbox"/> Notice of Intent	<input type="checkbox"/> Acidize	<input type="checkbox"/> Deepen	<input type="checkbox"/> Production (Start/Resume)	<input type="checkbox"/> Water Shut-Off
<input type="checkbox"/> Subsequent Report	<input type="checkbox"/> Alter Casing	<input type="checkbox"/> Hydraulic Fracturing	<input type="checkbox"/> Reclamation	<input type="checkbox"/> Well Integrity
<input type="checkbox"/> Final Abandonment Notice	<input type="checkbox"/> Casing Repair	<input type="checkbox"/> New Construction	<input type="checkbox"/> Recomplete	<input checked="" type="checkbox"/> Other
	<input type="checkbox"/> Change Plans	<input type="checkbox"/> Plug and Abandon	<input type="checkbox"/> Temporarily Abandon	Off-Lease Measurement
	<input type="checkbox"/> Convert to Injection	<input type="checkbox"/> Plug Back	<input type="checkbox"/> Water Disposal	

13. Describe Proposed or Completed Operation: Clearly state all pertinent details, including estimated starting date of any proposed work and approximate duration thereof. If the proposal is to deepen directionally or recompleat horizontally, give subsurface locations and measured and true vertical depths of all pertinent markers and zones. Attach the Bond under which the work will be performed or provide the Bond No. on file with BLM/BIA. Required subsequent reports must be filed within 30 days following completion of the involved operations. If the operation results in a multiple completion or recompleat in a new interval, a Form 3160-4 must be filed once testing has been completed. Final Abandonment Notices must be filed only after all requirements, including reclamation, have been completed and the operator has determined that the site is ready for final inspection.

Centennial Resource Production, LLC respectfully requests off lease measurement of gas production for this Sheba Federal Com 1H battery.

We have a check meter on the well pad to measure gas leaving the lease, then the gas is routed to the off lease sales meters for Targa and Lucid.

Targa gas meter # 161001069 is located at 32⁰12?33.24?N, 103⁰29?1.22?W. The Lucid gas meter # 14432 is located at 32⁰12?35.37?N, 103⁰27?58.40?W.

We have notified working interest owner.

Centennial will be responsible for pipeline leaks and loss of production between facility and off

14. I hereby certify that the foregoing is true and correct.

**Electronic Submission #440851 verified by the BLM Well Information System
For CENTENNIAL RESOURCE PRODUCTION, sent to the Hobbs**

Name (Printed/Typed) KANICIA CASTILLO

Title SR REGULATORY ANALYST

Signature (Electronic Submission)

Date 10/23/2018

THIS SPACE FOR FEDERAL OR STATE OFFICE USE

Approved By

Title

Date

Conditions of approval, if any, are attached. Approval of this notice does not warrant or certify that the applicant holds legal or equitable title to those rights in the subject lease which would entitle the applicant to conduct operations thereon.

Office

Title 18 U.S.C. Section 1001 and Title 43 U.S.C. Section 1212, make it a crime for any person knowingly and willfully to make to any department or agency of the United States any false, fictitious or fraudulent statements or representations as to any matter within its jurisdiction.

(Instructions on page 2)

**** OPERATOR-SUBMITTED ** OPERATOR-SUBMITTED ** OPERATOR-SUBMITTED ****

Additional data for EC transaction #440851 that would not fit on the form

32. Additional remarks, continued

lease sales meter.

Please see attachments.



October 23, 2018

Aquinnah Resources, LLC
Attn: Bob Landreth
110 W. Louisiana St. Suite 404
Midland, TX 79701

Certified Mail Article Number: 7007 1490 0005 0460 1787

RE: Application for Off Lease Measurement of Gas:

Sheba Federal Com 1H
API# 30-025-443358
Sec 22, T24S, R24E, Unit A
620' FNL & 535' FEL
Antelope Ridge; Wolfcamp
Lea County, New Mexico

Bob Landreth,

This letter will serve as notice that Centennial Resource Production, LLC has applied for a permit from the Oil Conservation Division in Santa Fe, NM for Off Lease Measurement of Gas. Please see attached application.

Should your company have any objection, it must be filed in writing within twenty (20) days from the date of this notice. If the Oil Conservation Division determines the application complies with the applicable regulations, then it will be approved. The New Mexico Oil Conservation Division address is 1220 South St. Francis Drive, Santa Fe, New Mexico, 87505, the telephone number is 505-476-3200.

Sincerely,

A handwritten signature in black ink, appearing to read 'K. Castillo'.

Kanicia Castillo
Sr. Regulatory Analyst

PLACE STICKER AT TOP OF ENVELOPE TO THE RIGHT
OF THE RETURN ADDRESS, FOLD AT DOTTED LINE

SENDER: COMPLETE THIS SECTION

- Complete items 1, 2, and 3.
- Print your name and address on the reverse so that we can return the card to you.
- Attach this card to the back of the mailpiece, or on the front if space permits.

1. Article Addressed to:

Aquinnah Resources, LLC
Attn: Bob Landreth
110 W. Louisiana Street, Suite 404
Midland, TX 79701



9590 9402 2085 6132 4721 07

2. Article Number (Transfer from service label)

7007 1490 0005 0460 1787

PS Form 3811, July 2015 PSN 7530-02-000-9053

COMPLETE THIS SECTION ON DELIVERY

A. Signature ☒ Agent
☒ Addressee
B. Received by (Printed Name) C. Date of Delivery
D. Is delivery address different from item 1? ☐ Yes
If YES, enter delivery address below: ☐ No

3. Service Type
☐ Adult Signature
☐ Adult Signature Restricted Delivery
☒ Certified Mail®
☐ Certified Mail Restricted Delivery
☐ Collect on Delivery
☐ Collect on Delivery Restricted Delivery
☐ Insured Mail
☐ Insured Mail Restricted Delivery (over \$500)
☐ Priority Mail Express®
☐ Registered Mail™
☐ Registered Mail Restricted Delivery
☒ Return Receipt for Merchandise
☐ Signature Confirmation™
☐ Signature Confirmation Restricted Delivery

Domestic Return Receipt

CERTIFIED MAIL™



7007 1490 0005 0460 1787
7007 1490 0005 0460 1787

CENTENNIAL
RESOURCE DEVELOPMENT, INC.

1001 17th Street
Suite 1800
Denver, CO 80202

U.S. Postal Service™
CERTIFIED MAIL™ RECEIPT
(Domestic Mail Only; No Insurance Coverage)

For delivery information visit our website at www.usps.com

OFFICIAL

Postage	\$
Certified Fee	
Return Receipt Fee (Endorsement Required)	
Restricted Delivery Fee (Endorsement Required)	
Total Postage & Fees	\$

Sent To

Street, Apt. No.,
or PO Box No.
City, State, ZIP+4

Aquinnah Resources, LLC
Attn: Bob Landreth
110 W. Louisiana Street,
Midland, TX 79701

PS Form 3800, August 2013

McMillan, Michael, EMNRD

From: Kanicia Castillo <Kanicia.Castillo@cdevinc.com>
Sent: Thursday, October 25, 2018 2:15 PM
To: McMillan, Michael, EMNRD
Subject: [EXT] RE: -EXTERNAL- Sheba Federal Com Well No. 1H

Hello Michael,

Please see requested info below.

Targa is Sec 20 Unit A, T24S, R34E
Lucid is Sec 22 Unit D, T24S, R34E

Thanks,

Kanicia Castillo

Sr. Regulatory Analyst
Centennial Resource Development, Inc.
1001 17th Street, Suite 1800
Denver, CO 80202
P: 720-499-1537



From: McMillan, Michael, EMNRD <Michael.McMillan@state.nm.us>
Sent: Thursday, October 25, 2018 1:50 PM
To: Kanicia Castillo <Kanicia.Castillo@cdevinc.com>
Subject: -EXTERNAL- Sheba Federal Com Well No. 1H

WARNING: The sender of this email could not be validated and may not match the person in the "From" field.

Kanicia:

What are the Unit letter, Section, Township, and Range of the Targa and Lucid gas meters?

Mike

Michael McMillan
1220 South St. Francis
Santa Fe, New Mexico
505-476-3448
Michael.mcmillan@state.nm.us

CAUTION: This email originated from outside of the organization. If it appears to be internal, check directly with assumed source