

RECEIVED: 12/13/18	REVIEWER: LRL	TYPE: NSL	APP NO: pLEL1834743300
--------------------	---------------	-----------	------------------------

ABOVE THIS TABLE FOR OCD DIVISION USE ONLY

NEW MEXICO OIL CONSERVATION DIVISION
 - Geological & Engineering Bureau -
 1220 South St. Francis Drive, Santa Fe, NM 87505



ADMINISTRATIVE APPLICATION CHECKLIST

THIS CHECKLIST IS MANDATORY FOR ALL ADMINISTRATIVE APPLICATIONS FOR EXCEPTIONS TO DIVISION RULES AND REGULATIONS WHICH REQUIRE PROCESSING AT THE DIVISION LEVEL IN SANTA FE

Applicant: OXY USA INC.	OGRID Number: 16696
Well Name: HEIGHT CC 6_7 FEDERAL.COM 33H	API: 30-015-
Pool: PURPLE SAGE WOLFCAMP	Pool Code: 98220

SUBMIT ACCURATE AND COMPLETE INFORMATION REQUIRED TO PROCESS THE TYPE OF APPLICATION INDICATED BELOW

- 1) **TYPE OF APPLICATION:** Check those which apply for [A]
- A. Location – Spacing Unit – Simultaneous Dedication
 NSL NSP (PROJECT AREA) NSP (PRORATION UNIT) SD
- B. Check one only for [I] or [II]
- [I] Commingling – Storage – Measurement
 DHC CTB PLC PC OLS OLM
- [II] Injection – Disposal – Pressure Increase – Enhanced Oil Recovery
 WFX PMX SWD IPI EOR PPR

2) **NOTIFICATION REQUIRED TO:** Check those which apply.

- A. Offset operators or lease holders
 B. Royalty, overriding royalty owners, revenue owners
 C. Application requires published notice
 D. Notification and/or concurrent approval by SLO
 E. Notification and/or concurrent approval by BLM
 F. Surface owner
 G. For all of the above, proof of notification or publication is attached, and/or,
 H. No notice required

FOR OCD ONLY	
<input type="checkbox"/>	Notice Complete
<input type="checkbox"/>	Application Content Complete

3) **CERTIFICATION:** I hereby certify that the information submitted with this application for administrative approval is **accurate** and **complete** to the best of my knowledge. I also understand that **no action** will be taken on this application until the required information and notifications are submitted to the Division.

Note: Statement must be completed by an individual with managerial and/or supervisory capacity.

LESLIE T. REEVES

 Print or Type Name

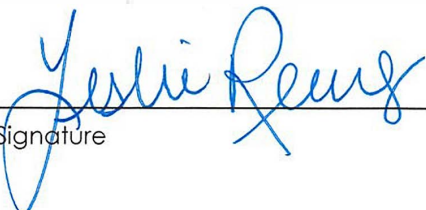

 Signature

12/12/2018

 Date

(713) 497-2492

 Phone Number

LESLIE_REEVES@OXY.COM

 e-mail Address



OXY USA Inc

5 Greenway Plaza, Suite 110
Houston, TX 77046-0521

January 8, 2019

New Mexico Oil Conservation Division
1220 South St. Francis Dr.
Santa Fe, NM 87505

Attention: Leonard Lowe

Re: ***AMENDED Application for Administrative Approval of Non-Standard Location
Height CC 6_7 Federal Com 33H – Purple Sage Wolfcamp
Surface – 230' FNL 2355' FWL Unit C Sec 6 T24S R29E
First Take Point – 100' FNL 2140' FWL Unit C Sec 6 T24S R29E
Last Take Point – 330' FSL 2140' FWL Unit N Sec 7 T24S R29E
Bottom Hole –20' FSL 2140' FWL Unit N Sec 7 T24S R29E
Eddy County, New Mexico***

Dear Mr. Lowe:

OXY USA Inc. respectfully requests administrative approval of a non-standard location on the Height CC 6_7 Federal Com 33H well, API Number-30-015-pending, Property Code pending. The #33H well is proposed to be completed in the Purple Sage Wolfcamp pool, Pool Code 98220 which has special pool rules specifying the completed interval must be located 330 feet from the exterior boundary of the applicable spacing unit. The proposed completed interval is projected as follows:

Surface – 230' FNL 2355' FWL Unit C Sec 6 T24S R29E
First Take Point – 100' FNL 2140' FWL Unit C Sec 6 T24S R29E
Last Take Point – 330' FNL 2140' FWL Unit N Sec 7 T24S R29E
Bottom Hole –20' FSL 2140' FWL Unit N Sec 7 T24S R29E

The adjoining units towards which the unorthodox location encroaches are located in T23S R29E, Section 31- Units N.

Approval of the unorthodox completed interval will allow for efficient spacing of horizontal wells and thereby prevent waste.

To support this request, the following information has been previously submitted for your review:

1. Application for Permit to Drill.
2. C-102 Plat for the proposed well and additional plats with offsetting well and affected spacing units.
3. List of affected offset parties in each adjoining spacing unit in the same pool or formation located closer to the unorthodox well location than the minimum distance prescribed by applicable rule or order, copies of the signed certified return receipts will be furnished upon request.
4. Proposed Directional Survey
5. Statement from Oxy Production Engineer

If you need any additional information, please call me at 713-497-2492.

Sincerely,

Leslie T. Reeves
Regulatory Advisor



OXY USA Inc

5 Greenway Plaza, Suite 110
Houston, TX 77046-0521

December 12, 2018

CERTIFIED MAIL – RETURN RECEIPT REQUESTED **AMENDED**

Re: *Application for Administrative Approval of Non-Standard Location
Height CC 6_7 Federal Com 33H – Purple Sage Wolfcamp
Surface – 230' FNL 2355' FWL Unit C Sec 6 T24S R29E
First Take Point – 100' FNL 2140' FWL Unit C Sec 6 T24S R29E
Last Take Point – 100' FSL 2140' FWL Unit N Sec 7 T24S R29E
Bottom Hole –20' FSL 2140' FWL Unit N Sec 7 T24S R29E
Eddy County, New Mexico*

To Whom it May Concern:

Enclosed is a copy of an application, filed with the New Mexico Oil Conservation Division by OXY USA Inc., requesting administrative approval for a non-standard location. As an affected party, notice is being provided to you pursuant to Rule 19.15.4.12(A)(2)(a), 19.15.15.9(A) and 19.15.16.15(B). The well is located as follows:

Surface – 230' FNL 2355' FWL Unit C Sec 6 T24S R29E
First Take Point – 100' FNL 2140' FWL Unit C Sec 6 T24S R29E
LTP=330' Last Take Point – ~~100'~~ FSL 2140' FWL Unit N Sec 7 T24S R29E
Bottom Hole –20' FSL 2140' FWL Unit N Sec 7 T24S R29E

If you object to the well's location, you must notify the Division in writing no later than 20 days from the date the application is received by the NMOCD (1220 South St. Francis Drive, Santa Fe, NM 87505; Attention: Leonard Lowe).

If you need any additional information, you can contact Jeremy Murphrey at 713-350-4816 or myself at 713-497-2492.

Thank you,

Leslie T. Reeves
Regulatory Advisor
OXY USA Inc.

UNITED STATES
DEPARTMENT OF THE INTERIOR
BUREAU OF LAND MANAGEMENT
APPLICATION FOR PERMIT TO DRILL OR REENTER

1a. Type of work: <input checked="" type="checkbox"/> DRILL <input type="checkbox"/> REENTER		5. Lease Serial No. NMNM013996
1b. Type of Well: <input checked="" type="checkbox"/> Oil Well <input type="checkbox"/> Gas Well <input type="checkbox"/> Other		
1c. Type of Completion: <input type="checkbox"/> Hydraulic Fracturing <input type="checkbox"/> Single Zone <input checked="" type="checkbox"/> Multiple Zone		
2. Name of Operator OXY USA INCORPORATED		6. If Indian, Allottee or Tribe Name
3a. Address 5 Greenway Plaza, Suite 110 Houston TX 77046		7. If Unit or CA Agreement, Name and No.
3b. Phone No. (include area code) (713)366-5716		8. Lease Name and Well No. HEIGHT CC 6_7 FEDERAL COM 33H
4. Location of Well (Report location clearly and in accordance with any State requirements *) At surface LOT 3 / 230 FNL / 2355 FWL / LAT 32.2536254 / LONG -104.0247289 At proposed prod. zone SESW / 20 FSL / 2140 FWL / LAT 32.2250534 / LONG -104.0253451		9. API Well No.
10. Field and Pool, or Exploratory PURPLE SAGE WOLFCAMP / WOLFCAP		11. Sec., T. R. M. or Blk. and Survey or Area SEC 6 / T24S / R29E / NMP
14. Distance in miles and direction from nearest town or post office*		12. County or Parish
		13. State
15. Distance from proposed* location to nearest property or lease line, ft. (Also to nearest drig. unit line, if any) 20 feet	16. No of acres in lease 199.71	17. Spacing Unit dedicated to this well 640
18. Distance from proposed location* to nearest well, drilling, completed, applied for, on this lease, ft. 35 feet	19. Proposed Depth 9827 feet / 19975 feet	20. BLM/BIA Bond No. in file FED: ESB000226
21. Elevations (Show whether DF, KDB, RT, GL, etc.) 2958 feet	22. Approximate date work will start* 01/17/2019	23. Estimated duration 20 days

24. Attachments

The following, completed in accordance with the requirements of Onshore Oil and Gas Order No. 1, and the Hydraulic Fracturing rule per 43 CFR 3162.3-3 (as applicable)

- | | |
|---|---|
| <ul style="list-style-type: none"> 1. Well plat certified by a registered surveyor. 2. A Drilling Plan. 3. A Surface Use Plan (if the location is on National Forest System Lands, the SUPO must be filed with the appropriate Forest Service Office). | <ul style="list-style-type: none"> 4. Bond to cover the operations unless covered by an existing bond on file (see Item 20 above). 5. Operator certification. 6. Such other site specific information and/or plans as may be requested by the BLM. |
|---|---|

25. Signature (Electronic Submission)		Name (Printed/Typed) David Stewart / Ph: (713)366-5716	Date 08/16/2018
Title Sr. Regulatory Advisor			
Approved by (Signature)		Name (Printed/Typed)	Date
Title		Office CARLSBAD	

Application approval does not warrant or certify that the applicant holds legal or equitable title to those rights in the subject lease which would entitle the applicant to conduct operations thereon.

Conditions of approval, if any, are attached.

Title 18 U.S.C. Section 1001 and Title 43 U.S.C. Section 1212, make it a crime for any person knowingly and willfully to make to any department or agency of the United States any false, fictitious or fraudulent statements or representations as to any matter within its jurisdiction.

OXY USA INC.

HEIGHT CC "6_7" FEDERAL COM #33H
 SECTIONS 6, 7 & 18, T24S, R29E, SECTIONS 1, 12 & 13,
 T24S, R28E, SECTION 31, T23S, R29E AND SECTION 36,
 T23S, R28E, N.M.P.M., EDDY COUNTY, NEW MEXICO

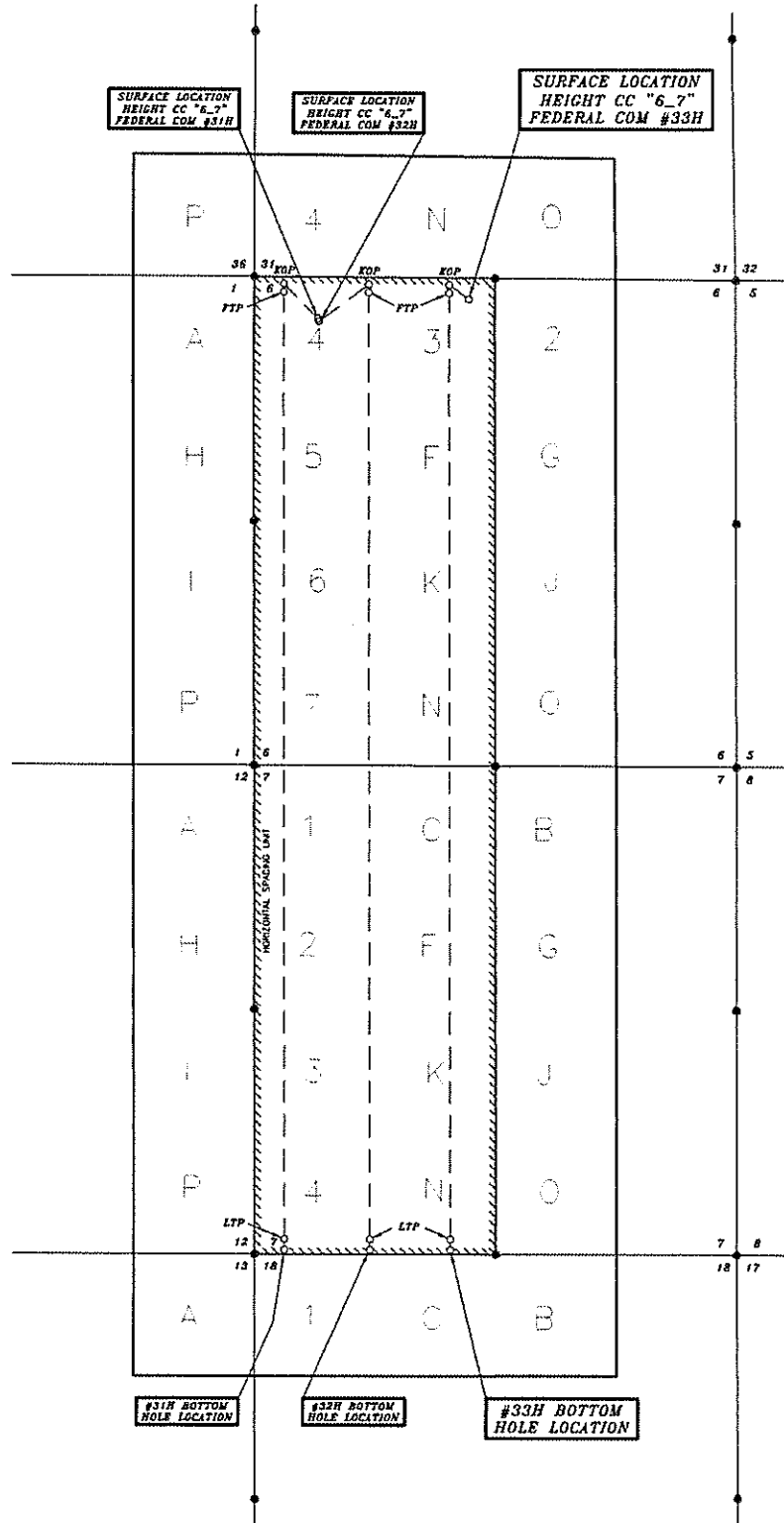

SURVEYORS CERTIFICATE

I, TERRY J. ASEL, NEW MEXICO PROFESSIONAL SURVEYOR NO. 15079, DO HEREBY CERTIFY THAT I CONDUCTED AND AM RESPONSIBLE FOR THIS SURVEY, THAT THIS SURVEY IS TRUE AND CORRECT TO THE BEST OF MY KNOWLEDGE AND BELIEF, AND MEETS THE "MINIMUM STANDARDS FOR SURVEYING IN NEW MEXICO" AS ADOPTED BY THE NEW MEXICO STATE BOARD OF REGISTRATION FOR PROFESSIONAL ENGINEERS AND SURVEYORS.

Terry J. ASEL 12/5/2018
 Terry J. ASEL, N.M. R.P.L.S. No. 15079

Asel Surveying

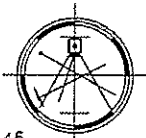

P.O. BOX 393 - 310 W. TAYLOR
 HOBBS, NEW MEXICO - 575-393-9146

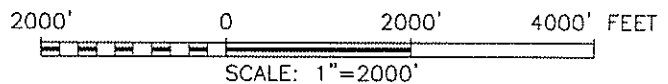

District I
1625 N. French Dr., Hobbs, NM 88240
Phone: (575) 393-6161 Fax: (575) 393-0720
District II
811 S. First St., Artesia, NM 88210
Phone: (575) 748-1283 Fax: (575) 748-9720
District III
1000 Rio Bravos Road, Aztec, NM 87410
Phone: (505) 334-6178 Fax: (505) 334-6170
District IV
1220 S. St. Francis Dr., Santa Fe, NM 87505
Phone: (505) 476-3460 Fax: (505) 476-3462

State of New Mexico
Energy, Minerals & Natural Resources Department
OIL CONSERVATION DIVISION
1220 South St. Francis Dr.
Santa Fe, NM 87505

Form C-102
Revised August 1, 2011
Submit one copy to appropriate
District Office

AMENDED REPORT

WELL LOCATION AND ACREAGE DEDICATION PLAT

API Number 30-015-	Pool Code 98220	Pool Name Purple Sage Wolfcamp
Property Code	Property Name HEIGHT CC "6-7" FEDERAL COM	Well Number 33H
OGRID No. 16696	Operator Name OXY USA INC.	Elevation 2958.2'

Surface Location

UL or lot no.	Section	Township	Range	Lot Idn	Feet from the	North/South line	Feet from the	East/West line	County
3	6	24 SOUTH	29 EAST, N.M.P.M.		230'	NORTH	2355'	WEST	EDDY

Bottom Hole Location If Different From Surface

UL or lot no.	Section	Township	Range	Lot Idn	Feet from the	North/South line	Feet from the	East/West line	County
N	7	24 SOUTH	29 EAST, N.M.P.M.		20'	SOUTH	2140'	WEST	EDDY

Dedicated Acres 640	Joint or Infill Y	Consolidation Code	Order No.
-------------------------------	-----------------------------	--------------------	-----------

No allowable will be assigned to this completion until all interests have been consolidated or a non-standard unit has been approved by the division.

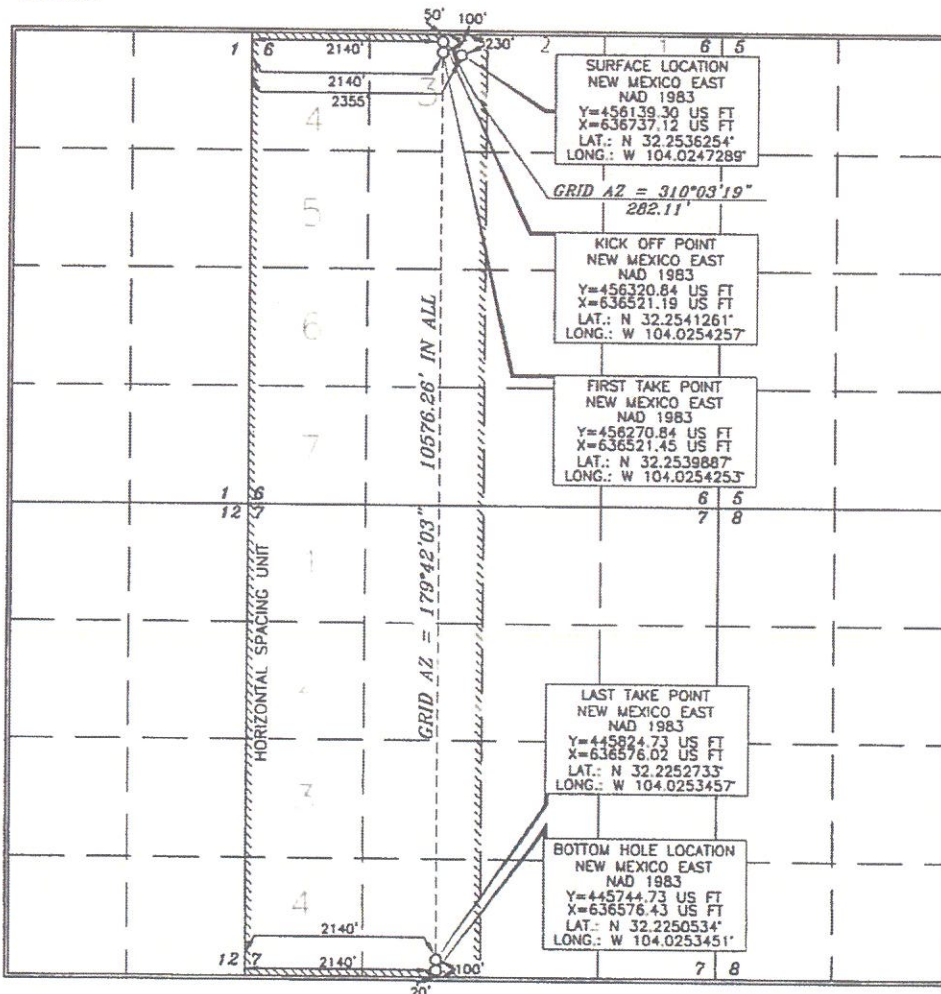

OPERATOR CERTIFICATION

I hereby certify that the information contained herein is true and complete to the best of my knowledge and belief, and that this organization either owns a working interest or unleased mineral interest in the land including the proposed bottom hole location or has a right to drill this well at this location pursuant to a contract with an owner of such a mineral or working interest, or to a voluntary pooling agreement or a compulsory pooling order heretofore entered by the division.

Signature: David Stewart Date: 8/15/18
Printed Name: David Stewart
E-mail Address: david_stewart@oxy.com

SURVEYOR CERTIFICATION

I hereby certify that the well location shown on this plat was plotted from reliable and actual surveys made by me or under my supervision and that the same is true and correct to the best of my belief.

Date of Survey: JUNE 27, 2018
Signature and Seal of Professional Surveyor: Terry J. Paul
Certificate Number: 15079

Intent As Drilled

API # 30-015-		
Operator Name: OXY USA INC.	Property Name: HEIGHT CC 6_7 FEDERAL COM	Well Number 33H

Kick Off Point (KOP)

UL	Section	Township	Range	Lot	Feet	From N/S	Feet	From E/W	County
C	6	24S	29E		50'	FNL	2140	FWL	EDDY
Latitude 32.2541261					Longitude -104.0254257				NAD NAD83

First Take Point (FTP)

UL	Section	Township	Range	Lot	Feet	From N/S	Feet	From E/W	County
C	6	24S	29E		100	FNL	2140	FWL	EDDY
Latitude 32.2539887					Longitude -104.0254253				NAD NAD83

Last Take Point (LTP)

UL	Section	Township	Range	Lot	Feet	From N/S	Feet	From E/W	County
N	7	24S	29E		100	FSL	2140	FWL	EDDY
Latitude 32.2252733					Longitude -104.0253457				NAD NAD83

Is this well the defining well for the Horizontal Spacing Unit?

Is this well an infill well?

If infill is yes please provide API if available, Operator Name and well number for Defining well for Horizontal Spacing Unit.

API #		
Operator Name:	Property Name:	Well Number

Application Non-Standard Location - Service List
OXY USA Inc.
Height CC 6-7 Federal Com #33H

New Mexico Oil Conservation Division
1220 South St. Francis Dr.
Santa Fe, NM 87505
Email to Leonard Lowe

Bureau of Land Management Carlsbad
620 E. Greene Street
Carlsbad, NM 88220-6292
7014 1820 0000 0732 0083

T23S-R29E

Section 31 - Unit N

Existing Horizontal Spacing Unit Section 31(T23S-R29E) - Unit M, N, L, K, E, F, D, C & Section 30(T23S-R29E) - Unit M, N, L, K, E, F, D, C

Devon Energy Production Company, LP
333 West Sheridan Avenue
Oklahoma City, OK 73102-5010
7014 1820 0000 0732 0090

T24S-R29E

Section 18 - Unit C

Existing Horizontal Spacing Unit Section 18(T24S-R29E) - Unit D, C, B, A, E, F, G & H

Matador Resources Company
5400 LBJ Freeway, Suite 1500
Dallas, TX 75240
7014 1820 0000 0732 0106

Copies of this application were mailed to the following individuals, companies and organizations on or before December 12, 2018.



Leslie Reeves, Regulatory Advisor
OXY USA Inc.

BORERHOLE

WELL

FIELD

STRUCTURE

Height CC 6_7 Fed Com 33H

Height CC 6_7 Fed Com 33H

Wolfcamp XY

GRAVITY & MAGNETICS PARAMETERS		SURFACE LOCATION		MADRS New Mexico State Plane, Eastern Zone, US Feet	
Mode	HDM 2018 GARM	Dip	60.024°	Lat	N 32°15'13.06"
Date	06-Aug-18	Heading	465.139.30 IUS	Grid Conv	0.165°
Mag Dec	7.140°	FS	47.991.148mT	Gravity FS	898.471mm(0.80665 Based)
		Lon	W 104°1'29.02"	Easting	636.73712 IUS
				Scale Fact	0.99991851

MISCELLANEOUS		TURF REF	
Site	Plan Height CC 6_7 Fed Com 33H Rev0	TurfRef	RKB

Critical Point	MD	Incl	Azim	TVD	VSEC	NS	EW	DLS
Tie in	0.00	0.00	305.00	0.00	0.00	0.00	0.00	0.00
Build 27/100	7.118.00	0.00	305.00	7.118.00	0.00	0.00	0.00	0.00
Hold Tangent	7.418.20	6.00	305.00	7.417.65	-9.83	9.01	-12.87	2.00
Build & Turn 107/100	9.182.20	6.00	305.00	9.171.98	-125.28	114.95	-164.02	0.00
Landing Point	10.113.98	89.71	179.70	9.777.35	439.64	-454.45	-212.74	10.00
Height CC 6_7 Fed Com 33H PBHL	19.974.66	89.71	179.70	9.827.00	10.282.52	-10.314.87	-161.12	0.00

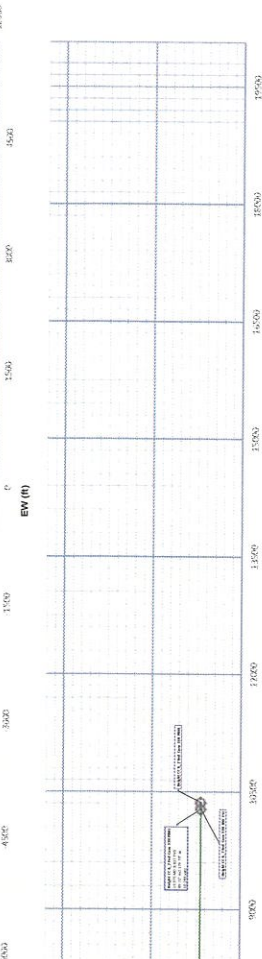
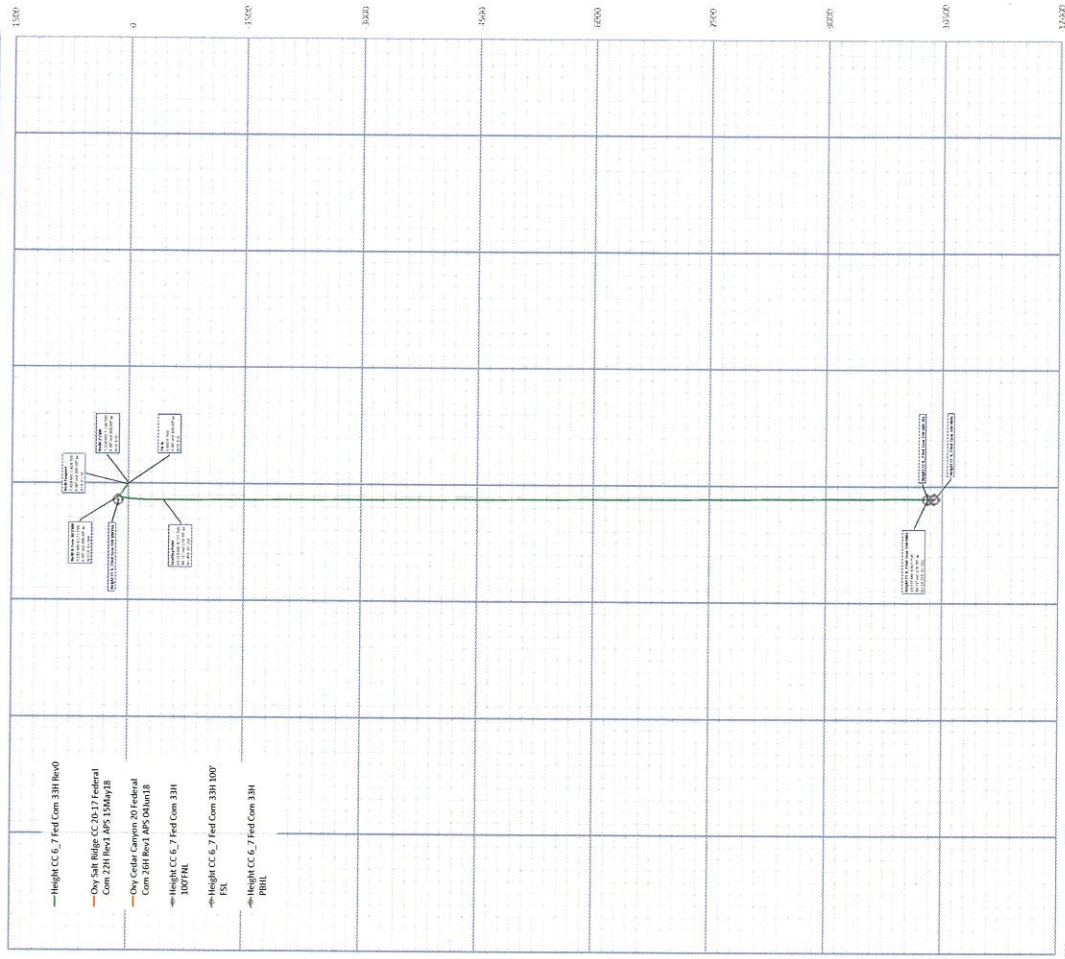
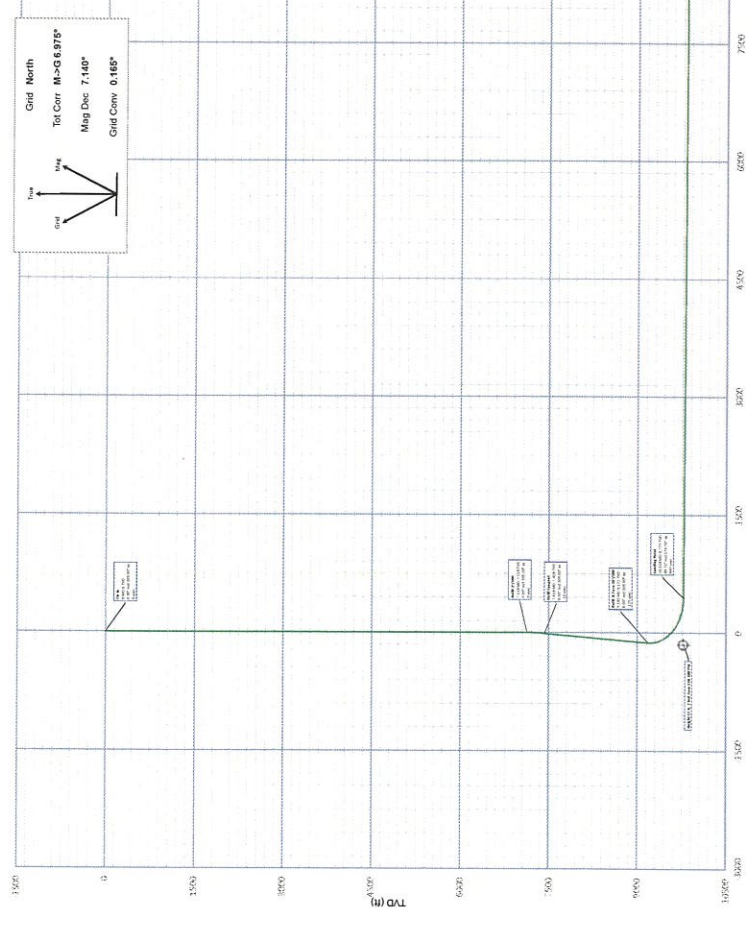

Height CC 6_7 Fed Com 33H Rev0
 Over SRH Ridge CC 20.17 Federal Com 27H Rev0 APS 13May18
 Over Cedar Canyon 20 Federal Com 26H Rev0 APS 04Jun18
 Height CC 6_7 Fed Com 33H 107PHL
 Height CC 6_7 Fed Com 33H 1007 FSL
 Height CC 6_7 Fed Com 33H PBHL

Height CC 6_7 Fed Com 33H Rev0
 Over SRH Ridge CC 20.17 Federal Com 27H Rev0 APS 13May18
 Over Cedar Canyon 20 Federal Com 26H Rev0 APS 04Jun18
 Height CC 6_7 Fed Com 33H 107PHL
 Height CC 6_7 Fed Com 33H 1007 FSL
 Height CC 6_7 Fed Com 33H PBHL

Height CC 6_7 Fed Com 33H Rev0
 Over SRH Ridge CC 20.17 Federal Com 27H Rev0 APS 13May18
 Over Cedar Canyon 20 Federal Com 26H Rev0 APS 04Jun18
 Height CC 6_7 Fed Com 33H 107PHL
 Height CC 6_7 Fed Com 33H 1007 FSL
 Height CC 6_7 Fed Com 33H PBHL

Height CC 6_7 Fed Com 33H Rev0
 Over SRH Ridge CC 20.17 Federal Com 27H Rev0 APS 13May18
 Over Cedar Canyon 20 Federal Com 26H Rev0 APS 04Jun18
 Height CC 6_7 Fed Com 33H 107PHL
 Height CC 6_7 Fed Com 33H 1007 FSL
 Height CC 6_7 Fed Com 33H PBHL

Height CC 6_7 Fed Com 33H Rev0
 Over SRH Ridge CC 20.17 Federal Com 27H Rev0 APS 13May18
 Over Cedar Canyon 20 Federal Com 26H Rev0 APS 04Jun18
 Height CC 6_7 Fed Com 33H 107PHL
 Height CC 6_7 Fed Com 33H 1007 FSL
 Height CC 6_7 Fed Com 33H PBHL

Height CC 6_7 Fed Com 33H Rev0
 Over SRH Ridge CC 20.17 Federal Com 27H Rev0 APS 13May18
 Over Cedar Canyon 20 Federal Com 26H Rev0 APS 04Jun18
 Height CC 6_7 Fed Com 33H 107PHL
 Height CC 6_7 Fed Com 33H 1007 FSL
 Height CC 6_7 Fed Com 33H PBHL

Height CC 6_7 Fed Com 33H Rev0
 Over SRH Ridge CC 20.17 Federal Com 27H Rev0 APS 13May18
 Over Cedar Canyon 20 Federal Com 26H Rev0 APS 04Jun18
 Height CC 6_7 Fed Com 33H 107PHL
 Height CC 6_7 Fed Com 33H 1007 FSL
 Height CC 6_7 Fed Com 33H PBHL

Height CC 6_7 Fed Com 33H Rev0
 Over SRH Ridge CC 20.17 Federal Com 27H Rev0 APS 13May18
 Over Cedar Canyon 20 Federal Com 26H Rev0 APS 04Jun18
 Height CC 6_7 Fed Com 33H 107PHL
 Height CC 6_7 Fed Com 33H 1007 FSL
 Height CC 6_7 Fed Com 33H PBHL

Height CC 6_7 Fed Com 33H Rev0
 Over SRH Ridge CC 20.17 Federal Com 27H Rev0 APS 13May18
 Over Cedar Canyon 20 Federal Com 26H Rev0 APS 04Jun18
 Height CC 6_7 Fed Com 33H 107PHL
 Height CC 6_7 Fed Com 33H 1007 FSL
 Height CC 6_7 Fed Com 33H PBHL

Height CC 6_7 Fed Com 33H Rev0
 Over SRH Ridge CC 20.17 Federal Com 27H Rev0 APS 13May18
 Over Cedar Canyon 20 Federal Com 26H Rev0 APS 04Jun18
 Height CC 6_7 Fed Com 33H 107PHL
 Height CC 6_7 Fed Com 33H 1007 FSL
 Height CC 6_7 Fed Com 33H PBHL

Height CC 6_7 Fed Com 33H Rev0
 Over SRH Ridge CC 20.17 Federal Com 27H Rev0 APS 13May18
 Over Cedar Canyon 20 Federal Com 26H Rev0 APS 04Jun18
 Height CC 6_7 Fed Com 33H 107PHL
 Height CC 6_7 Fed Com 33H 1007 FSL
 Height CC 6_7 Fed Com 33H PBHL

Height CC 6_7 Fed Com 33H Rev0
 Over SRH Ridge CC 20.17 Federal Com 27H Rev0 APS 13May18
 Over Cedar Canyon 20 Federal Com 26H Rev0 APS 04Jun18
 Height CC 6_7 Fed Com 33H 107PHL
 Height CC 6_7 Fed Com 33H 1007 FSL
 Height CC 6_7 Fed Com 33H PBHL

Height CC 6_7 Fed Com 33H Rev0
 Over SRH Ridge CC 20.17 Federal Com 27H Rev0 APS 13May18
 Over Cedar Canyon 20 Federal Com 26H Rev0 APS 04Jun18
 Height CC 6_7 Fed Com 33H 107PHL
 Height CC 6_7 Fed Com 33H 1007 FSL
 Height CC 6_7 Fed Com 33H PBHL

Height CC 6_7 Fed Com 33H Rev0
 Over SRH Ridge CC 20.17 Federal Com 27H Rev0 APS 13May18
 Over Cedar Canyon 20 Federal Com 26H Rev0 APS 04Jun18
 Height CC 6_7 Fed Com 33H 107PHL
 Height CC 6_7 Fed Com 33H 1007 FSL
 Height CC 6_7 Fed Com 33H PBHL

Comments	MD (ft)	Incl (°)	Azim (°)	TVD (ft)	VSEC (ft)	NS (ft)	EW (ft)	DLS (°/100ft)	Northing (ftUS)	Easting (ftUS)	Latitude (N/S ° ' ")	Longitude (E/W ° ' ")
	18,400.00	89.71	179.70	9,819.07	8,710.70	-8,740.25	-169.37	0.00	447,399.77	636,567.77	N 32°13'46.57"	W 104°13'31.29"
	18,500.00	89.71	179.70	9,819.58	8,810.52	-8,840.25	-168.84	0.00	447,299.78	636,568.29	N 32°13'45.58"	W 104°13'31.29"
	18,600.00	89.71	179.70	9,820.08	8,910.34	-8,940.25	-168.32	0.00	447,199.79	636,568.81	N 32°13'44.59"	W 104°13'31.28"
	18,700.00	89.71	179.70	9,820.58	9,010.16	-9,040.25	-167.80	0.00	447,099.80	636,569.34	N 32°13'43.60"	W 104°13'31.28"
	18,800.00	89.71	179.70	9,821.09	9,109.98	-9,140.24	-167.27	0.00	446,999.81	636,569.86	N 32°13'42.61"	W 104°13'31.28"
	18,900.00	89.71	179.70	9,821.59	9,209.80	-9,240.24	-166.75	0.00	446,899.82	636,570.39	N 32°13'41.62"	W 104°13'31.29"
	19,000.00	89.71	179.70	9,822.09	9,309.62	-9,340.24	-166.23	0.00	446,799.83	636,570.91	N 32°13'40.63"	W 104°13'31.27"
	19,100.00	89.71	179.70	9,822.60	9,409.44	-9,440.24	-165.70	0.00	446,699.84	636,571.43	N 32°13'39.64"	W 104°13'31.27"
	19,200.00	89.71	179.70	9,823.10	9,509.26	-9,540.23	-165.18	0.00	446,599.85	636,571.96	N 32°13'38.65"	W 104°13'31.27"
	19,300.00	89.71	179.70	9,823.60	9,609.08	-9,640.23	-164.65	0.00	446,499.86	636,572.48	N 32°13'37.67"	W 104°13'31.26"
	19,400.00	89.71	179.70	9,824.11	9,708.90	-9,740.23	-164.13	0.00	446,399.88	636,573.00	N 32°13'36.68"	W 104°13'31.26"
	19,500.00	89.71	179.70	9,824.61	9,808.72	-9,840.23	-163.61	0.00	446,299.89	636,573.53	N 32°13'35.69"	W 104°13'31.26"
	19,600.00	89.71	179.70	9,825.11	9,908.53	-9,940.22	-163.08	0.00	446,199.90	636,574.05	N 32°13'34.70"	W 104°13'31.25"
	19,700.00	89.71	179.70	9,825.62	10,008.35	-10,040.22	-162.56	0.00	446,099.91	636,574.57	N 32°13'33.71"	W 104°13'31.25"
	19,800.00	89.71	179.70	9,826.12	10,108.17	-10,140.22	-162.04	0.00	445,999.92	636,575.10	N 32°13'32.72"	W 104°13'31.25"
	19,900.00	89.71	179.70	9,826.62	10,207.99	-10,240.21	-161.51	0.00	445,899.93	636,575.62	N 32°13'31.73"	W 104°13'31.25"
Height CC 6_7 Fed Com 33H PBHL	19,974.66	89.71	179.70	9,827.00	10,282.52	-10,314.87	-161.12	0.00	445,825.28	636,576.01	N 32°13'30.99"	W 104°13'31.24"

Survey Type: Non-Def Plan

Survey Error Model: ISCWSA 3-D 95.000% Confidence 2.7955 sigma

Survey Program:

Description	Part	MD From (ft)	MD To (ft)	EOU Freq (ft)	Hole Size (in)	Casing Diameter (in)	Expected Max Inclination (deg)	Survey Tool Type	Borehole / Survey
	1	0.000	3,484.700	1/100.000	14.750			NAL_MWD_2_0_DEG	Height CC 6_7 Fed Com 33H / Height CC 6_7 Fed Com 33H Rev0
	1	3,484.700	19,983.875	1/100.000	9.875			NAL_MWD_2_0_DEG	Height CC 6_7 Fed Com 33H / Height CC 6_7 Fed Com 33H Rev0



Occidental Oil and Gas Corporation
ATTN: Jennifer James
5 Greenway Plaza, Suite 110
Houston, TX 77046
713-350-4889
jennifer_james@oxy.com

December 13, 2018

Mr. Leonard Lowe
New Mexico Oil Conservation Division
1220 South Francis Drive
Santa Fe, New Mexico 87505

RE: *Application for Nonstandard Location—Engineering Justification
OXY USA Inc.
Height CC 6_7 Fed Com 33H
SESW Section 31 and NENW Section 18, T24S-R29E, Eddy County*

Dear Mr. Lowe:

Oxy USA Inc. respectfully seeks approval for a non-standard location, decreasing the first and last take point for Height CC 6_7 Fed Com 33H in the Wolfcamp formation of the Purple Sage Pool from 330 feet to 100 feet. It is Oxy's responsibility as a prudent operator to maximize lateral length and minimize reserves left in the ground. Decreasing the first and last take point will increase this wells effective lateral length by 460 feet, and increase the estimated ultimate recovery of the well by approximately 5%. Any increase in first and last take point would result in untapped reserves left in the reservoir, and waste of a resource that would not be developed otherwise.

Sincerely,

A handwritten signature in blue ink that reads "Jennifer C. James".

Jennifer James
Development Engineer

Lowe, Leonard, EMNRD

From: Reeves, Leslie T <Leslie_Reeves@oxy.com>
Sent: Thursday, December 13, 2018 11:04 AM
To: Lowe, Leonard, EMNRD
Cc: Morris, Justin C; Stewart, David R; Reeves, Leslie T
Subject: [EXT] Height CC 6-7 Federal Com 33H - NSL Application for Approval
Attachments: Height CC 6-7 Federal Com 33H - NSL Application AsFiled 12-13-18.pdf

Hi Leonard-

Please find the attached NSL application for the Height CC 6-7 Federal Com 33H. I am only submitting this electronic copy to you for approval (no hard copy). Feel free to let me know if you have any questions or need anything further.

Thank you for the help in advance!

Leslie T. Reeves

Regulatory Advisor | Permian Resources – New Mexico
Office: (713) 497-2492 | 29.072 | Cell: (281) 733-0824
Email: Leslie_Reeves@oxy.com

Lowe, Leonard, EMNRD

From: Lowe, Leonard, EMNRD
Sent: Tuesday, January 15, 2019 10:50 AM
To: 'Reeves, Leslie T'
Cc: Mike Bratcher (mike.bratcher@state.nm.us); Cordero, Gilbert, EMNRD; 'lisa@rwbyram.com'; Jones, William V, EMNRD; Dawson, Scott, EMNRD; Murphy, Kathleen A, EMNRD; McMillan, Michael, EMNRD; Goetze, Phillip, EMNRD; 'jglover@blm.gov'
Subject: APPROVED 6 NSLs_OXY USA INC._Height CC 6_7 Fed Com Wells_SEC 6 24S 29E

Ms. Leslie Reeves,

The following administrative orders have been issued and will soon be available on the Division's web site:
<http://ocdimage.emnrd.state.nm.us/Imaging/Default.aspx>

OXY USA INC.

POOL: Purple Sage; Wolfcamp [# 98220]

NSL-7793

API #: 30-015-45553

WELL: Height CC 6_7 Federal Com Well No. 31H

NSL-7794

API #: 30-015-45554

WELL: Height CC 6_7 Federal Com Well No. 32H

NSL-7795

API #: 30-015-45561

WELL: Height CC 6_7 Federal Com Well No. 33H

NSL-7796

API #: 30-015-45562

WELL: Height CC 6_7 Federal Com Well No. 34H

NSL-7797

API #: 30-015-45563

WELL: Height CC 6_7 Federal Com Well No. 35H

NSL-7798

API #: 30-015-45564

WELL: Height CC 6_7 Federal Com Well No. 36H

Leonard Lowe