

RECEIVED: 03/04/2019	REVIEWER: MAM	TYPE:	APP NO: pMAM1906358754
-------------------------	------------------	-------	---------------------------

ABOVE THIS TABLE FOR OCD DIVISION USE ONLY

NEW MEXICO OIL CONSERVATION DIVISION
 - Geological & Engineering Bureau -
 1220 South St. Francis Drive, Santa Fe, NM 87505



ADMINISTRATIVE APPLICATION CHECKLIST

THIS CHECKLIST IS MANDATORY FOR ALL ADMINISTRATIVE APPLICATIONS FOR EXCEPTIONS TO DIVISION RULES AND
 REGULATIONS WHICH REQUIRE PROCESSING AT THE DIVISION LEVEL IN SANTA FE

Applicant: COG OPERATING, LLC **OGRID Number:** 229137
Well Name: CRAIG STATE #13H **API:** 30-015-43045
Pool: WC-015 G-03 S252636; BONE SPRING **Pool Code:** 97818

**SUBMIT ACCURATE AND COMPLETE INFORMATION REQUIRED TO PROCESS THE TYPE OF APPLICATION
 INDICATED BELOW**

1) TYPE OF APPLICATION: Check those which apply for [A]

A. Location – Spacing Unit – Simultaneous Dedication

☐ NSL ☐ NSP (PROJECT AREA) ☐ NSP (PRORATION UNIT) ☐ SD

B. Check one only for [I] or [II]

[I] Commingling – Storage – Measurement

☐ DHC ☒ CTB ☒ PLC ☐ PC ☐ OLS ☐ OLM

[II] Injection – Disposal – Pressure Increase – Enhanced Oil Recovery

☐ WFX ☐ PMX ☐ SWD ☐ IPI ☐ EOR ☐ PPR

2) NOTIFICATION REQUIRED TO: Check those which apply.

A. ☐ Offset operators or lease holders

B. ☒ Royalty, overriding royalty owners, revenue owners

C. ☐ Application requires published notice

D. ☒ Notification and/or concurrent approval by SLO

E. ☐ Notification and/or concurrent approval by BLM

F. ☐ Surface owner

G. ☒ For all of the above, proof of notification or publication is attached, and/or,

H. ☐ No notice required

FOR OCD ONLY

☐ Notice Complete
☐ Application
 Content
 Complete

3) CERTIFICATION: I hereby certify that the information submitted with this application for administrative approval is **accurate** and **complete** to the best of my knowledge. I also understand that **no action** will be taken on this application until the required information and notifications are submitted to the Division.

Note: Statement must be completed by an individual with managerial and/or supervisory capacity.

BOBBIE J GOODLOE

Print or Type Name

02/27/19

Date

575-748-6952

Phone Number

bgoodloe@concho.com

e-mail Address

Signature

McMillan, Michael, EMNRD

From: Bobbie Goodloe <BGoodloe@concho.com>
Sent: Monday, March 4, 2019 4:02 PM
To: McMillan, Michael, EMNRD
Cc: Debora Wilbourn
Subject: [EXT] Application for Administrative Approval for Commingle & OLM - Craig State #13H, #14H, #15H (36B-CTB)
Attachments: Craig St 13H, 14H, 15H Commingle-OLM Application Packet.pdf

Mr. McMillan,

Please find attached the application for Lease Commingle & OLM for our Craig State wells. Notifications have been sent to all interest owners as required. State Land Office has been notified as well. Originals to follow by mail.

Please let me know if you need anything further.

Thank you,

Bobbie Goodloe

Regulatory Analyst
North Delaware Basin Asset Team
bgoodloe@concho.com
575.748.6952

Concho West | 2208 W Main St | Artesia, NM | 88210-3720 | 575.748.6940



NOTICE: The information in this email may be confidential and/or privileged. If you are not the intended recipient or an authorized representative of the intended recipient, you are hereby notified that any review, dissemination or copying of this email and its attachments, if any, or the information contained herein, is prohibited. If you have received this email in error, please immediately notify the sender by return email and delete this email from your system. Further, any contract terms proposed or purportedly accepted in this email are not binding and are subject to management's final approval as memorialized in a separate written instrument, excluding electronic correspondence, executed by an authorized representative of COG Operating LLC or its affiliates.



March 4, 2019

Attn: Michael McMillan
NM Oil Conservation Division
1220 South Saint Francis Drive
Santa Fe, New Mexico 87505

Re: Application for Administrative Approval of Lease Commingle and CTB

Dear Mr. McMillan,

COG Operating LLC, respectfully requests approval for off-lease measurement and lease commingling for the following wells:

Craig State #13H
API #30-015-43045
WC-015 G-03 S252636M; Bone Spring
Sec. 36-T25S-R36E, SHL 255' FNL, 1605' FEL
Sec. 36-T25S-R36E, BHL 200' FSL, 2280' FWL
Eddy County, NM

Craig State #14H
API #30-015-43046
WC-015 G-03 S252636M; Bone Spring
Sec. 36-T25S-R36E, SHL 255' FNL, 1560' FEL
Sec. 36-T25S-R36E, BHL 202' FSL, 1644' FEL
Eddy County

Craig State #15H
API #30-015-43047
WC-015 G-03 S252636M; Bone Spring
Sec. 36-T25S-R36E, SHL 255' FNL, 1515' FEL
Sec. 36-T25S-R36E, BHL 201' FSL, 356' FEL
Eddy County, NM

Oil Production:

The oil production from all wells will be measured separately on-lease by allocation meter prior to being commingled at the Central Tank Battery located off-lease in Ut. C, Sec. 36-T25S-R36E. In addition to the on-lease measurement, the oil production from these wells may also be transported by truck to either the Red Hills Offload Station, located in Unit O, Section 4-T26S-R32E, or the Jal Offload Station, located in Unit D, Section 4-T26S-R37E, Lea County in the event the CTB on lease is over capacity or in the case of battery or pipeline repairs. In this case the oil will remain segregated and will be measured by lact meter when offloading at said stations.

Gas Production:

Gas produced from all wells will be measured on-lease by allocation meter prior to being commingled and entering a flow line to the gas custody transfer meter. The custody transfer meter is located off-lease in Ut. C, Sec. 36-T25S-R36E.

CORPORATE ADDRESS

ONE CONCHO CENTER | 600 WEST ILLINOIS AVENUE | MIDLAND, TEXAS 79701
P 432.683.7443 | F 432.683.7441

ARTESIA WEST OFFICE

2208 MAIN STREET | ARTESIA, NEW MEXICO 88210
P 575.748.6940 | F 575.746.2096

Page 2

March 4, 2019

NM Oil Conservation Division

All owners of interest have been notified by certified mail that should they have an objection to this off-lease measurement and surface commingling, they must file a formal protest with the NMOCD within 20 days of the date of this application. A Public Notice has also been posted in the Artesia Daily Press. Proof of owner notification and copy of Public Notice is enclosed.

Please see the enclosed Administrative Application Checklist, C-107B Application for Surface Commingling, plats for referenced wells, site facility diagram, maps with lease boundaries showing wells and facility locations and prior month's production.

Thank you for your attention to this matter.

Sincerely,

A handwritten signature in blue ink, appearing to read "Bobbie J Goodloe", is written over the typed name.

Bobbie J Goodloe
Regulatory Analyst

Enclosures

xc: Artesia OCD

District I
1625 N. French Drive, Hobbs, NM 88240
District II
811 S. First St., Artesia, NM 88210
District III
1000 Rio Brazos Road, Aztec, NM 87410
District IV
1220 S. St Francis Dr, Santa Fe, NM
87505

State of New Mexico
Energy, Minerals and Natural Resources Department

Form C-107-B
Revised August 1, 2011

OIL CONSERVATION DIVISION
1220 S. St Francis Drive
Santa Fe, New Mexico 87505

Submit the original
application to the Santa Fe
office with one copy to the
appropriate District Office.

APPLICATION FOR SURFACE COMMINGLING (DIVERSE OWNERSHIP)

OPERATOR NAME: COG OPERATING, LLC

OPERATOR ADDRESS: 2208 W. MAIN STREET, ARTESIA, NM 88210

APPLICATION TYPE:

☐ Pool Commingling ☒ Lease Commingling ☐ Pool and Lease Commingling ☐ Off-Lease Storage and Measurement (Only if not Surface Commingled)

LEASE TYPE: ☐ Fee ☒ State ☐ Federal

Is this an Amendment to existing Order? ☐ Yes ☒ No If "Yes", please include the appropriate Order No. _____

Have the Bureau of Land Management (BLM) and State Land office (SLO) been notified in writing of the proposed commingling
☒ Yes ☐ No

(A) POOL COMMINGLING

Please attach sheets with the following information

(1) Pool Names and Codes	Gravities / BTU of Non-Commingled Production	Calculated Gravities / BTU of Commingled Production		Calculated Value of Commingled Production	Volumes

(2) Are any wells producing at top allowables? ☐ Yes ☐ No

(3) Has all interest owners been notified by certified mail of the proposed commingling? ☐ Yes ☐ No

(4) Measurement type: ☐ Metering ☐ Other (Specify)

(5) Will commingling decrease the value of production? ☐ Yes ☐ No If "yes", describe why commingling should be approved

(B) LEASE COMMINGLING

Please attach sheets with the following information

(1) Pool Name and Code. WC-015 G-03 S252636; BONE SPRING / 97818

(2) Is all production from same source of supply? ☒ Yes ☐ No

(3) Has all interest owners been notified by certified mail of the proposed commingling? ☒ Yes ☐ No

(4) Measurement type: ☒ Metering ☐ Other (Specify)

(C) POOL and LEASE COMMINGLING

Please attach sheets with the following information

(1) Complete Sections A and E.

(D) OFF-LEASE STORAGE and MEASUREMENT

Please attached sheets with the following information

(1) Is all production from same source of supply? ☐ Yes ☐ No

(2) Include proof of notice to all interest owners.

(E) ADDITIONAL INFORMATION (for all application types)

Please attach sheets with the following information

(1) A schematic diagram of facility, including legal location.

(2) A plat with lease boundaries showing all well and facility locations. Include lease numbers if Federal or State lands are involved.

(3) Lease Names, Lease and Well Numbers, and API Numbers.

I hereby certify that the information above is true and complete to the best of my knowledge and belief.

SIGNATURE: Bobbie J Goodloe TITLE: REGULATORY ANALYST DATE: 02/27/19

TYPE OR PRINT NAME: BOBBIE J GOODLOE TELEPHONE NO: 575-748-6952 E-MAIL ADDRESS: bgoodloe@concho.com

DISTRICT I
1625 N. FRENCH DR., HOBBES, NM 88240
Phone: (575) 983-0161 Fax: (575) 363-0750

DISTRICT II
811 S. FIRST ST., ARTESIA, NM 88210
Phone: (575) 748-1283 Fax: (575) 748-9720

DISTRICT III
1000 RIO BRAZOS RD., AZTEC, NM 87410
Phone: (505) 334-6178 Fax: (505) 334-6170

DISTRICT IV
1220 S. ST. FRANCIS DR., SANTA FE, NM 87505
Phone: (505) 476-3480 Fax: (505) 476-3482

State of New Mexico
Energy, Minerals & Natural Resources Department
OIL CONSERVATION DIVISION
1220 SOUTH ST. FRANCIS DR.
Santa Fe, New Mexico 87505

Form C-102
Revised August 1, 2011
Submit one copy to appropriate
District Office

☐ AMENDED REPORT

WELL LOCATION AND ACREAGE DEDICATION PLAT

API Number 30-015-43045	Pool Code 97818	Pool Name WC-015 G-03 S252636M; Bone Spring
Property Code 40339	Property Name CRAIG STATE	Well Number 13H
OGRID No. 229137	Operator Name COG OPERATING, LLC	Elevation 3266.0'

Surface Location

UL or lot No	Section	Township	Range	Lot Idn	Feet from the	North/South line	Feet from the	East/West line	County
B	36	25-S	26-E		255	NORTH	1605	EAST	EDDY

Bottom Hole Location If Different From Surface

UL or lot No.	Section	Township	Range	Lot Idn	Feet from the	North/South line	Feet from the	East/West line	County
N	36	25-S	26-E		200	SOUTH	2280	WEST	EDDY

Dedicated Acres 160	Joint or Infill	Consolidation Code	Order No.
------------------------	-----------------	--------------------	-----------

NO ALLOWABLE WILL BE ASSIGNED TO THIS COMPLETION UNTIL ALL INTERESTS HAVE BEEN CONSOLIDATED
OR A NON-STANDARD UNIT HAS BEEN APPROVED BY THE DIVISION

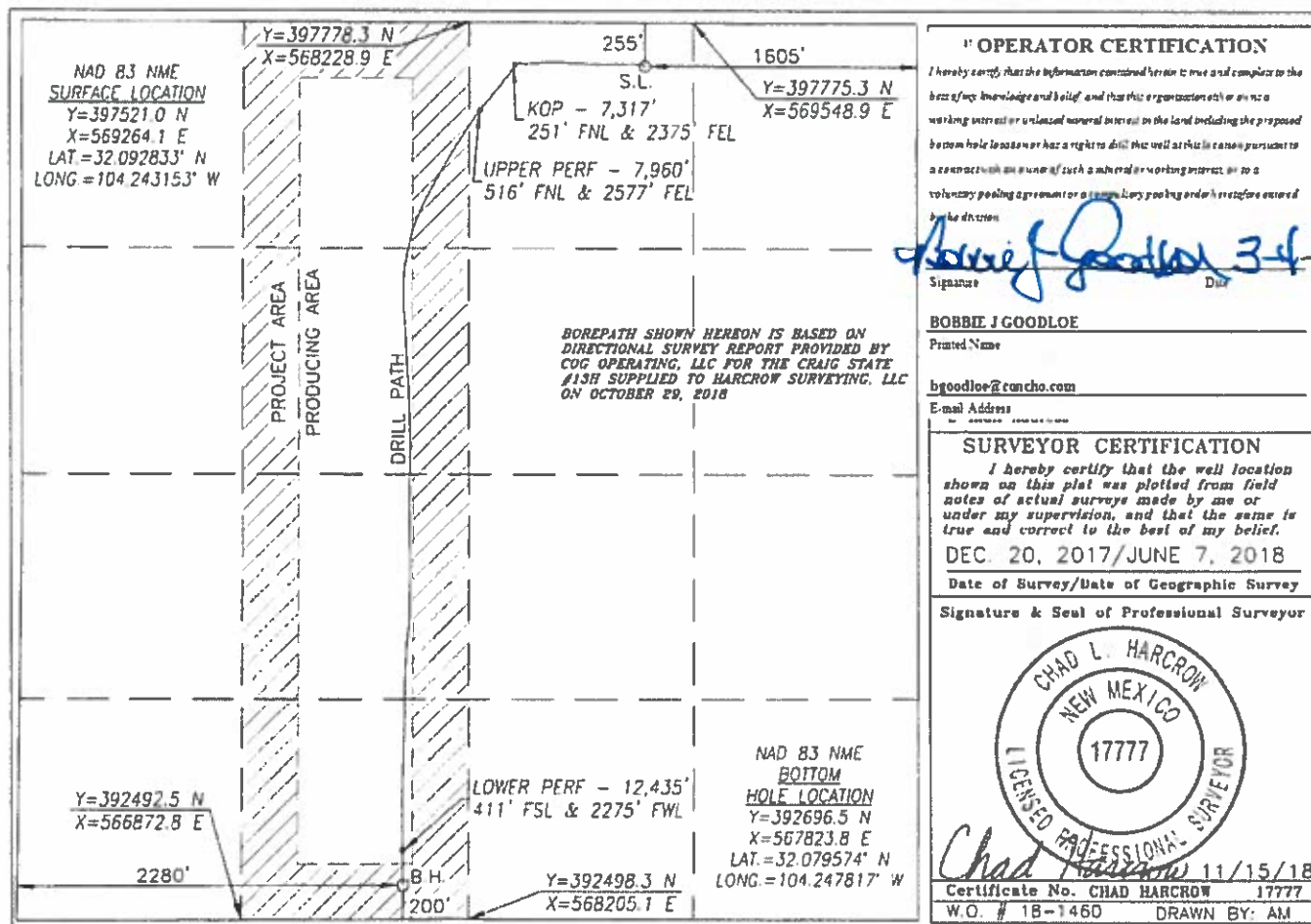

DISTRICT I
1623 N. FREYER DR., DOBBS, NM 86840
Phone: (505) 333-8181 Fax: (505) 333-0720

DISTRICT II
811 S. FIRST ST., ARTESIA, NM 88210
Phone: (505) 748-1253 Fax: (505) 748-0760

DISTRICT III
1000 RIO BRAZOS RD., AZTEC, NM 87410
Phone: (505) 334-8178 Fax: (505) 334-8170

DISTRICT IV
1520 S. ST. FRANCIS DR., SANTA FE, NM 87501
Phone: (505) 476-3650 Fax: (505) 476-3482

State of New Mexico
Energy, Minerals & Natural Resources Department

OIL CONSERVATION DIVISION

1220 SOUTH ST. FRANCIS DR.
Santa Fe, New Mexico 87505

RECEIVED

NOV 26 2018

Form C-102

Revised August 1, 2011

Submit one copy to appropriate
District Office

DISTRICT II-ARTESIA OGD AMENDED REPORT

WELL LOCATION AND ACREAGE DEDICATION PLAT

API Number 30-015-43046	Pool Code 97818	Pool Name WC-015 G-03 S252636M; Bone Spring
Property Code 40339	Property Name CRAIG STATE	Well Number 14H
OGRID No. 229137	Operator Name COG OPERATING, LLC	Elevation 3266.6'

Surface Location

UL or lot No.	Section	Township	Range	Lot Idn	Feet from the	North/South line	Feet from the	East/West line	County
B	36	25-S	26-E		255	NORTH	1560	EAST	EDDY

Bottom Hole Location If Different From Surface

UL or lot No.	Section	Township	Range	Lot Idn	Feet from the	North/South line	Feet from the	East/West line	County
O	36	25-S	26-E		202	SOUTH	1644	EAST	EDDY

Dedicated Acres	Joint or Infill	Consolidation Code	Order No.
160			

NO ALLOWABLE WILL BE ASSIGNED TO THIS COMPLETION UNTIL ALL INTERESTS HAVE BEEN CONSOLIDATED
OR A NON-STANDARD UNIT HAS BEEN APPROVED BY THE DIVISION

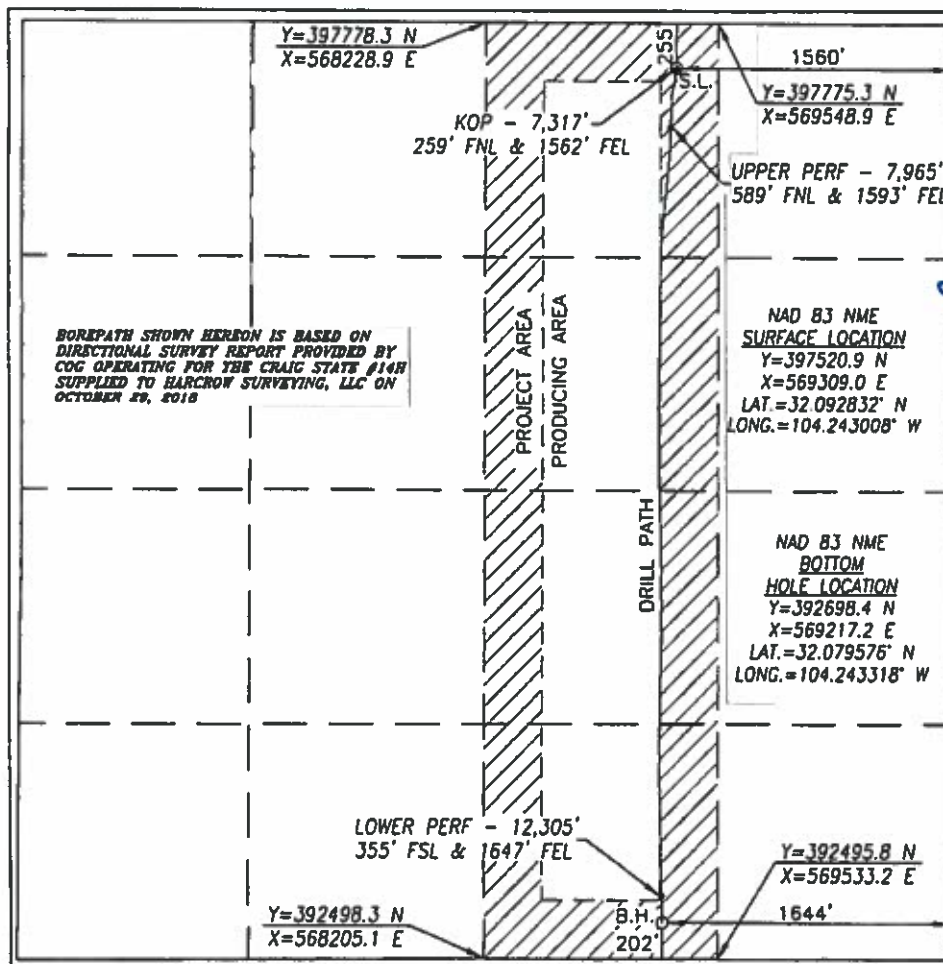

OPERATOR CERTIFICATION

I hereby certify that the information contained herein is true and complete to the best of my knowledge and belief, and that this organization either owns, a working interest or unleased mineral interest in the land including the proposed bottom hole location or has a right to drill this well at this location pursuant to a contract with an owner of such a mineral or working interest or to a voluntary pooling agreement or a compulsory pooling order heretofore entered by the division.

Boobie J Goodloe 3-419
Signature Date

BOBBIE J GOODLOE

Printed Name

bgoodloe@concho.com

E-mail Address

I hereby certify that the well location shown on this plat was plotted from field notes of actual surveys made by me or under my supervision, and that the same is true and correct to the best of my belief.

DEC. 20, 2017/JUNE 22, 2018

Date of Survey/Date of Geographic Survey

Signature & Seal of Professional Surveyor

CHAD L. HARCROW
NEW MEXICO
17777
LICENSED PROFESSIONAL SURVEYOR
Chad L. Harcrow 11/15/18
Certificate No. CHAD HARCROW 17777
W.O. # 18-1461 DRAWN BY: AM

RECEIVED

DISTRICT I
1028 N. FREYER DR., HOBBS, NM 88240
Phone: (505) 393-0181 Fax: (505) 393-0720

DISTRICT II
811 S. FIRST ST., ARTESIA, NM 88210
Phone: (505) 748-1185 Fax: (505) 748-0720

DISTRICT III
1000 RIO BRAZOS RD., AZTEC, NM 87410
Phone: (505) 334-0170 Fax: (505) 334-0170

DISTRICT IV
1220 S. ST. FRANCIS DR., SANTA FE, NM 87505
Phone: (505) 478-3480 Fax: (505) 478-3482

State of New Mexico
Energy, Minerals & Natural Resources Department
OIL CONSERVATION DIVISION
1220 SOUTH ST. FRANCIS DR.
Santa Fe, New Mexico 87505

NOV 26 2018
DISTRICT II-ARTESIA O.C.D. District Office

Form C-102

Revised August 1, 2011

Submit one copy to appropriate

DISTRICT II-ARTESIA O.C.D. District Office

AMENDED REPORT

WELL LOCATION AND ACREAGE DEDICATION PLAT

API Number 30-015-43047	Pool Code 97818	Pool Name WC-015 G-03 S252636M; Bone Spring
Property Code 40339	Property Name CRAIG STATE	Well Number 15H
GRID No. 229137	Operator Name COG OPERATING, LLC	Elevation 3267.6'

Surface Location

UL or lot No.	Section	Township	Range	Lot Idn	Feet from the	North/South line	Feet from the	East/West line	County
B	36	25-S	26-E		255	NORTH	1515	EAST	EDDY

Bottom Hole Location If Different From Surface

UL or lot No.	Section	Township	Range	Lot Idn	Feet from the	North/South line	Feet from the	East/West line	County
P	36	25-S	26-E		201	SOUTH	356	EAST	EDDY

Dedicated Acres	Joint or Infill	Consolidation Code	Order No.
160			



NO ALLOWABLE WILL BE ASSIGNED TO THIS COMPLETION UNTIL ALL INTERESTS HAVE BEEN CONSOLIDATED
OR A NON-STANDARD UNIT HAS BEEN APPROVED BY THE DIVISION

<p>BOREPATH SHOWN HEREON IS BASED ON DIRECTIONAL SURVEY REPORT PROVIDED BY COG OPERATING, LLC FOR THE CRAIG STATE #15H SUPPLIED TO HARCROW SURVEYING, LLC ON OCTOBER 28, 2018</p>	<p>Y=397778.3 N X=568228.9 E</p>	<p>Y=397775.3 N X=569548.9 E</p>	<p>255' S.L.</p>	<p>1515'</p>	<p>OPERATOR CERTIFICATION I hereby certify that the information contained herein is true and complete to the best of my knowledge and belief, and that this organization does own a working interest or undivided mineral interest in the land including the proposed bottom hole location or has a right to drill this well or this location pursuant to a contract with an owner of such a mineral or working interest, or to a voluntary pooling agreement or a compulsory pooling order heretofore entered by the division.</p> <p>Signature: <i>Bobbie J Goodloe</i> Date: <i>3-4-19</i></p> <p>BOBBIE J GOODLOE Printed Name</p> <p>bgoodloe@cncho.com E-mail Address</p>	
		<p>KOP - 7,293' 125' FNL & 893' FEL</p>				
		<p>UPPER PERF - 8,050' 464' FNL & 629' FEL</p>				
	<p>NAD 83 NME SURFACE LOCATION Y=397520.8 N X=569354.0 E LAT.=32.092832° N LONG.=104.242863° W</p>					
	<p>NAD 83 NME BOTTOM HOLE LOCATION Y=392694.8 N X=570505.5 E LAT.=32.079563° N LONG.=104.239158° W</p>				<p>SURVEYOR CERTIFICATION I hereby certify that the well location shown on this plat was plotted from field notes of actual surveys made by me or under my supervision, and that the same is true and correct to the best of my belief.</p> <p>DEC. 20, 2017/JULY 5, 2018 Date of Survey/Date of Geographic Survey</p> <p>Signature & Seal of Professional Surveyor</p> <p><i>Chad L. Harcrow</i> 11/15/18 Certificate No. CHAD HARCROW 17777 W.O. 18-1462 DRAWN BY: AM</p>	
	<p>LOWER PERF - 12,575' 358' FSL & 352' FEL</p>					
	<p>Y=392495.8 N X=569533.2 E</p>	<p>Y=392493.4 N X=570861.2 E</p>	<p>201'</p>			

Craig State 36B CTB

Craig St #13H
Craig St #14H
Craig St #15H
Sec. 36-T25S-R26E
Eddy County, NM

Legend

-  Craig - Lucid Gas Meter #11104
-  Craig St SHL's
-  Craig State 36B CTB

Craig - Lucid Gas Meter #11104

Craig St #13H - SHL

Craig St #14H - SHL

Craig St #15H - SHL

Craig St #14H - SHL

Craig State 36B CTB

35

36

Craig St Corn #1H - SHL

Google Earth

3000 ft

N

Craig State Wells

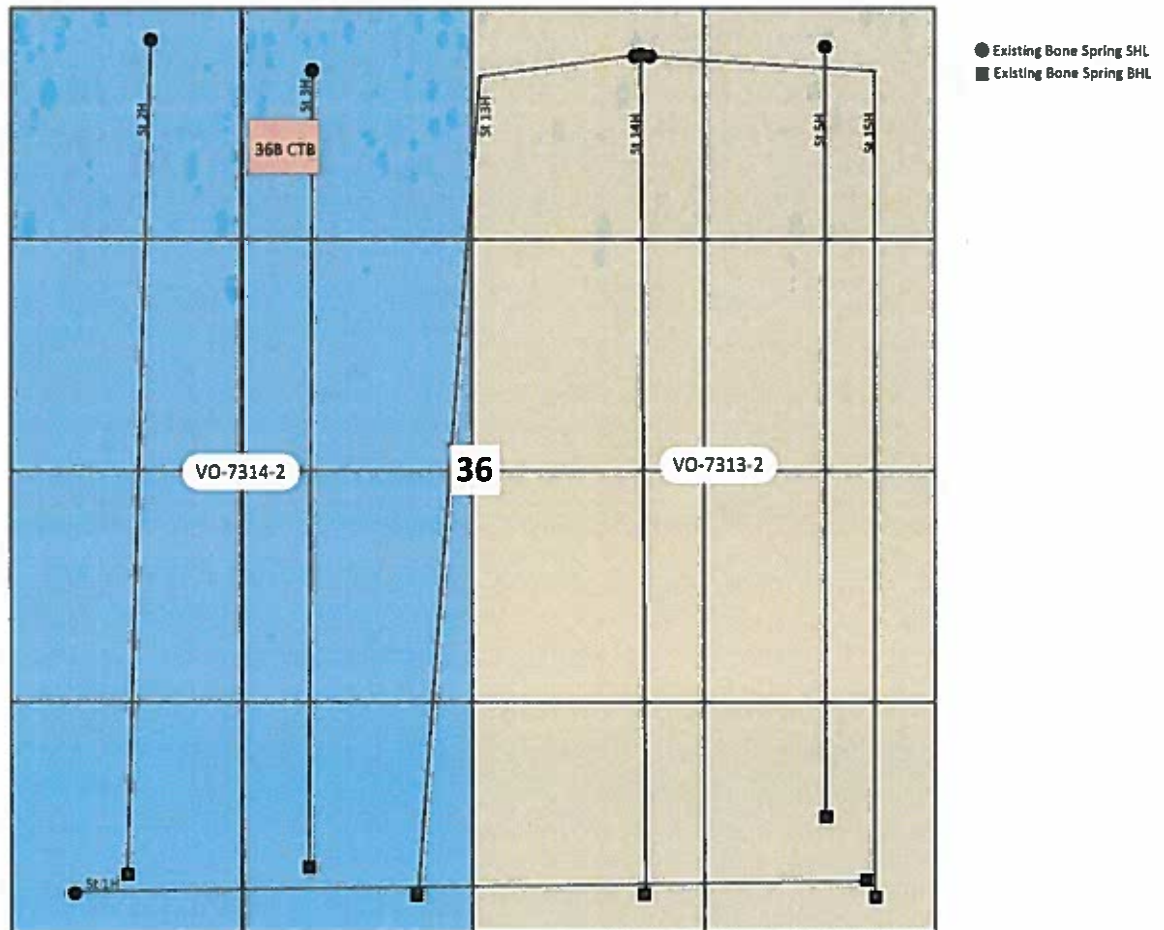

Sec. 36-T25S-R26E
Eddy County, NM

Craig State #13H, #14H, #15H & Red Hills and Jal Offload Station Map

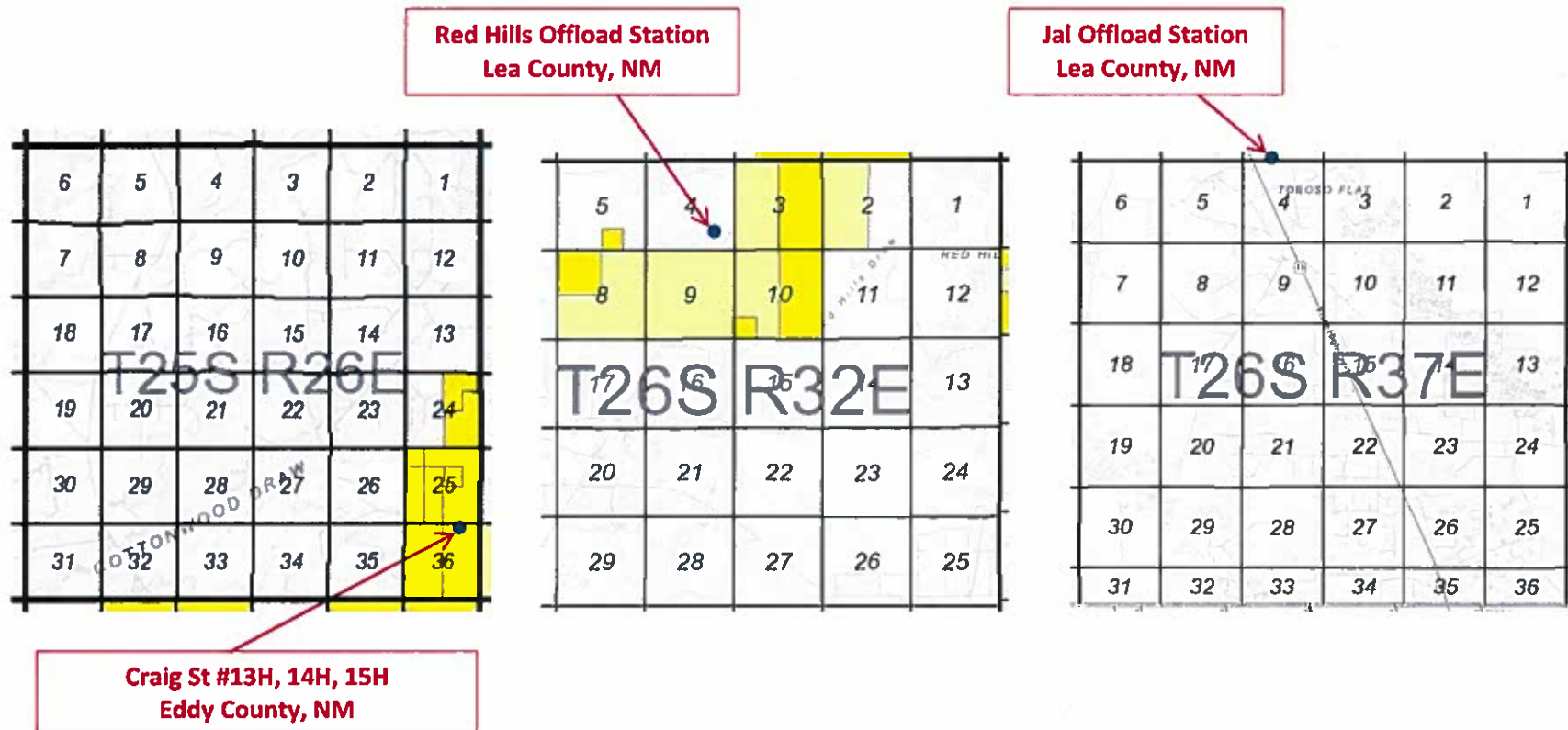

SECTION 36, T25S, R26E, UNIT C
COORDS: 32.09141464, -104.25046284
EDDY COUNTY, NM

CRAIG STATE #013H: 30-015-43045
CRAIG STATE #014H: 30-015-43046
CRAIG STATE #015H: 30-015-43047

Agave/Lucid Gas Sales Line
Meter (GS): #11104

VRU Gas Meter:
(GV): #88522351
Flare Gas Meter:
(GF): #186821-83605
Booster Comp. Gas Meter:
(BG): #88522350

#13H Meters: #N5038516000 OIL (O3): #N5038516000
GAS (G3): #88522352 WATER (W3): #7056116000

#14H Meters: #N70A8316000 OIL (O4): #N70A8316000
GAS (G4): #88522353 WATER (W4): #N7056216000

#15H Meters: #N7031E16000 OIL (O5): #N7031E16000
GAS (G5): #88522354 WATER (W5): #N707C216000

- Valve 1 open
- Valves 2, 3, and 4 closed
- Valves 5, 6, 7, and 8 open
- Valves 9, 10, 11, and 12 closed
- Valve 13 open
- Valves 14, 15, and 16 closed

- Valve 1 closed
- Valves 2, 3, or 4 open
- Valve 5 closed
- Valves 6, 7, and 8 open
- Valve 9 open
- Valves 10, 11, and 12 closed
- Valve 13 closed
- Valves 14, 15, or 16 open

Located: 32.0930, -104.2489

TO SALES



Type of Lease: State
State Lease #: VO-7314-2 (13H)
& VO-7313-2 (14H/15H)
Property Code: 40339
OGRID #: 229137

Produced Fluid: —
Produced Oil: —
Produced Gas: —
Produced Water: —
Flare/Vent: —

THIS DRAWING IS PROPERTY
OF COG OPERATING LLC AND
IS LENT TO THE BORROWER
FOR CONFIDENTIAL USE ONLY
AND IS SUBJECT TO RETURN
UPON REQUEST AND SHALL
NOT BE REPRODUCED,
COPIED, LENT OR OTHERWISE
DISPOSED OF DIRECTLY OR
INDIRECTLY, NOR USED FOR
ANY PURPOSE OTHER THAN
THAT WHICH IT IS
SPECIFICALLY FURNISHED.

NO.	TITLE
COG OPERATING LLC SITE SECURITY PLANS LOCATED AT:	ONE CONCHO CENTER 600 WEST ILLINOIS AVENUE MIDLAND, TEXAS 79701

NO.	DATE	DESCRIPTION	BY	CHK.	APPROV.
A	12/11/18	ISSUED FOR REVIEW	JS	DP	
B	12/12/18	RE-ISSUED FOR REVIEW	JS	DW	

PP.	BY	DATE
	DRN: JS	12/11/18
	DES:	
	CHK:	
	APP:	
	AFE NO:	
	FACIL ENGR:	
	OPER ENGR:	VARIES
	SCALE:	NONE

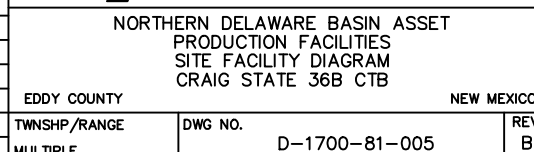

30-015-43045 CRAIG STATE #013H [40339]

General Well Information

Operator: [229137] COG OPERATING LLC
Status: Active
Well Type: Oil
Work Type: New
Direction: Horizontal
Multi-Lateral: No
Mineral Owner: State
Surface Owner: Federal
Surface Location: B 36-25S-26E 255 FNL 1605 FEL
Lat/Long: 37.092712 -104.242657 NAD27
GL Elevation: 3268
KB Elevation:
DF Elevation:
Sing/Mult Compl: Single
Potash Waiver: False

[97818] WC-015 G-03 S252636M; BONE SPRING

Status: Active
Bottomhole Location: N-36-25S-26E 200 FSL 2280 FWL
Lat/Long:
Acreage: 160 36-25S-26E Units B G J O
DHC: No
Last Produced: 12/01/2018
Consolidation Code:
Production Method: Gas Lift

Earliest Production in OCD Records: 10/2018 Last 12/2018 [Show All Production](#) [Export to Excel](#)

Time Frame	Production				Injection				
	Oil(BBLS)	Gas(MCF)	Water(BBLS)	Days P/I	Water(BBLS)	CO2(MCF)	Gas(MCF)	Other	Pressure
2018									
WC-015 G-03 S252636M; BONE SPRING									
Oct	24204	55324	15726	29	0	0	0	0	0
Nov	22524	83561	12201	30	0	0	0	0	0
Dec	15695	80311	14373	31	0	0	0	0	0

30-015-43046 CRAIG STATE #014H [40339]

General Well Information

Operator:

[229137] COG OPERATING LLC

Status:

Active

Well Type:

Oil

Work Type:

New

Direction:

Horizontal

Multi-Lateral:

No

Mineral Owner:

State

Surface Owner:

Federal

Surface Location:

B-36-25S-26E 255 FNL 1560 FEL

Lat/Long:

32 092711 -104 242512 NAD27

GL Elevation:

3258

KB Elevation:

DF Elevation:

Sing/Mult Compl:

Single

Potash Waiver:

False

[97818] WC-015 G-03 S252636M; BONE SPRING

Status:

Active

Bottomhole Location:

O-36-25S-26E 202 FSL 1644 FEL

Lat/Long:

Acreage:

160 36-25S-26E Units B G J O

DHC:

No

Last Produced:

12/01/2018

Consolidation Code:

Production Method:

Gas Lift

Earliest Production in OCD Records:

10/2018

Last

12/2018

Show All Production

Export to Excel

Time Frame	Production				Injection				
	Oil(BBL S)	Gas(MCF)	Water(BBL S)	Days P/T	Water(BBL S)	CO2(MCF)	Gas(MCF)	Other	Pressure
2018									
WC-015 G-03 S252636M;BONE SPRING									
Oct	15155	49702	17342	29	0	0	0	0	0
Nov	13065	72087	22737	30	0	0	0	0	0
Dec	9062	66742	10676	31	0	0	0	0	0

30-015-43047 CRAIG STATE #015H [40339]

General Well Information

Operator:	[229137] COG OPERATING LLC	Direction:	Horizontal
Status:	Active	Multi-Lateral:	No
Well Type:	Oil	Mineral Owner:	State
Work Type:	New	Surface Owner:	Federal
Surface Location:	B-36-25S-26E 256 FNL 1515 FEL		
Lat/Long:	32.092711, -104.242367 NAD27		
GL Elevation:	3265		
KB Elevation:		Sing/Mult Compl:	Single
DF Elevation:		Potash Waiver:	False

[97818] WC-015 G-03 S252636M; BONE SPRING

Status:	Active	Last Produced:	12/01/2018
Bottomhole Location:	P-36-25S-26E 201 FSL 358 FEL		
Lat/Long:			
Acresage:	160 36-25S-26E Units A H I P		
DHC:	No	Consolidation Code:	
		Production Method:	Gas Lift
Earliest Production in OCD Records:	10/2018	12/2018	

[Show All Production](#) [Export to Excel](#)

Time Frame	Production				Injection				
	Oil(BBL S)	Gas(MCF)	Water(BBL S)	Days P/T	Water(BBL S)	CO2(MCF)	Gas(MCF)	Other	Pressure
2018									
WC-015 G-03 S252636M; BONE SPRING									
Oct	20314	55919	18430	29	0	0	0	0	0
Nov	13174	64955	11443	30	0	0	0	0	0
Dec	9906	59274	12454	31	0	0	0	0	0



James D. Martin

Landman II

December 7, 2018

Oil Conservation Division
1220 South Saint Francis Drive
Santa Fe, NM 87505
Attention: Mike McMillan

RE: **CTB Application**

Craig State #13H

API# 30-015-43045

Sec. 36-T25S-R26E

SHL 255' FNL 1605' FEL

BHL 200' FSL 2310' FWL

Eddy County, NM

Craig State #14H

API# 30-015-43046

Sec. 36-T25S-R26E

SHL 255' FNL 1560' FEL

BHL 200' FSL 1650' FEL

Eddy County, NM

Craig State #15H

API# 30-015-43047

Sec. 36-T25S-R26E

SHL 255' FNL 1515' FEL

BHL 200' FSL 330' FEL

Eddy County, NM

Mr. McMillan:

My name is James Martin and I am the Landman at COG Operating LLC (Concho) whose area of responsibility includes T25S-R26E, Eddy County, NM.

Concho is requesting permission to produce the Craig State #13H, #14H and #15H wells into one central tank battery located in Unit B, Section 36, T25S-R26E. The Craig State #14H and #15H wellbores are producing from State of New Mexico Lease #VO-7313-2 and the Craig State #13H wellbore is producing from State of New Mexico Lease #VO-7314-2 and #VO-7313-2.

I hereby certify that the interest owners under both State Leases are identical and are owned in identical percentages.

Respectfully,

COG Operating LLC

A handwritten signature in black ink, appearing to read "James Martin", written over a large, stylized checkmark or "V" shape.

James Martin
Landman II – Northern Delaware Basin
432-685-2590 (o)
832.279.3172 (m)
Jmartin1@concho.com



March 4, 2019

**Certified Mail – Return Receipt Requested
#7017-3040-0000-1205-7670**

The Allar Company
P O Box 1567
Graham , TX 76450-1567

Re: Lease Commingling and Off-Lease Measurement

COG Operating LLC, respectfully requests approval for off-lease measurement and lease commingling for the following wells:

Craig State #13H
API #30-015-43045
WC-015 G-03 S252636M; Bone Spring
Sec. 36-T25S-R36E, SHL 255' FNL, 1605' FEL
Sec. 36-T25S-R36E, BHL 200' FSL, 2280' FWL
Eddy County, NM

Craig State #14H
API #30-015-43046
WC-015 G-03 S252636M; Bone Spring
Sec. 36-T25S-R36E, SHL 255' FNL, 1560' FEL
Sec. 36-T25S-R36E, BHL 202' FSL, 1644' FEL
Eddy County

Craig State #15H
API #30-015-43047
WC-015 G-03 S252636M; Bone Spring
Sec. 36-T25S-R36E, SHL 255' FNL, 1515' FEL
Sec. 36-T25S-R36E, BHL 201' FSL, 356' FEL
Eddy County, NM

Gentlemen:

Attached is a copy of COG Operating LLC's application for lease commingling and off-lease measurement of production from the Craig State #13H, #14H & #15H wells. These wells are located in Sections 36-T25S-R36E, Eddy County, NM.

You are receiving this information per NMOCD's requirement to notify all parties owning an interest in the minerals affected by this application. Any objections to these proposals should be registered with the NMOCD within 20 days of the date of this letter.

If you have any questions regarding this application, please contact me at 575-748-6952 or by email at bgoodloe@concho.com.

Sincerely,

Bobbie J Goodloe
Regulatory Analyst

Enclosures

CORPORATE ADDRESS

ONE CONCHO CENTER | 600 WEST ILLINOIS AVENUE | MIDLAND, TEXAS 79701
P 432.683.7443 | F 432.683.7441

ARTESIA WEST OFFICE

2208 MAIN STREET | ARTESIA, NEW MEXICO 88210
P 575.748.6940 | F 575.746.2096

Craig State #13H 30-015-43045

Craig State #14H 30-015-43046

Craig State #15H 30-015-43047

**Application for Lease Commingle & Off Lease Measurement including Red Hills - Jal Offloads
Notification List**

<i>Date Sent</i>	<i>Initials</i>	<i>Sent Certified Return Receipt to:</i>	<i>Receipt No.</i>	<i>Rec'd</i>
3/5/2019	bjg	The Allar Company, P O Box 1567, Graham, TX 76450-1567	7017-3040-0000-1205-7670	
3/5/2019	bjg	Commissioner of Public Lands, P O Box 2308, Santa Fe, NM 87501	7017-3040-0000-1205-7687	
3/5/2019	bjg	Chevron, U.S.A., Inc., P O Box 730436, Dallas, TX 75373-0436	7017-3040-0000-1205-7694	
3/5/2019	bjg	EG3, Inc. P O Box 1567, Graham, TX 76450	7017-3040-0000-1205-7700	
3/5/2019	bjg	Nesteg Energy Corp, 2308 Sierra Vista Rd., Artesia, NM 88210	7017-3040-0000-1205-7717	
3/5/2019	bjg	Crownrock Minerals, LP, P O Box 51933, Midland, TX 79710	7017-3040-0000-1205-7724	
3/5/2019	bjg	Cornerston Family Trust, J.K. Thoma, TTEE, P O Box 558, Peyton, CO 80831	7017-3040-0000-1205-7731	

Mailed by
Bobbie J Goodloe

ARTESIA DAILY PRESS
LEGAL NOTICES

COG Operating LLC (COG), 2208 West Main, Artesia, New Mexico, 88210, has filed an application seeking administrative approval for a Central Tank Battery and Off-lease Measurement of oil and gas with the New Mexico Oil Conservation Division for the Craig State #13H, Craig State #14H and Craig State #15H. All wells are located in Section 36, Township 25 South, Range 36 East, Eddy County, New Mexico. COG is seeking approval to commingle the oil production of these three wells at the Craig State 36B CTB, located in UL C, Section 36-T25S-R36E, Eddy County, and in the event the CTB is over capacity or in the case of battery or pipeline repairs, approval for off-lease measurement of the oil at the Red Hills Off-load Station in Unit O, Section 4-T26S-R32E or Jal Off-load Station in Unit D, Section 4-T26S-R37E, Lea County, NM. The gas production will be commingled at a gas sales meter also located in UL C, Section 36-T25S-R36E. Any interested party who has an objection to this must give notice in writing to the Oil Conservation Division, 1220 South Saint Francis Street, Santa Fe, New Mexico, 87505, within ten (10) days of this notice. Any interested party with questions or comments may contact James Martin (432) 685-2590 jmartin1@concho.com at COG Operating LLC, 600 West Illinois, Midland, Texas 79701.

Published in the Artesia Daily Press, Artesia, NM _____, 2019.

**NEW MEXICO
STATE
LAND OFFICE**

**APPLICATION FOR
COMMINGLING AND OFF-LEASE STORAGE
ON STATE TRUST LANDS**



This application form is required for all commingling applications requiring approval by the Commissioner of Public Lands.

Applicant: COG Operating LLC

OGRID #: 229137

Well Name: Craig State #13H

API #: 30-015-43045

Pool: WC-015 G-03 S252636M; Bone Spring

OPERATOR NAME: COG Operating LLC

OPERATOR ADDRESS: 2208 W. Main Street, Artesia, NM 88210

APPLICATION REQUIREMENTS – SUBMIT:

1. New Mexico Oil Conservation Division (NMOCD) application packet (or equivalent information if no application is required by NMOCD),
2. Commingling application fee of \$150.

CERTIFICATION: To the best of my knowledge,

- All business leases and rights-of-way necessary for conducting the proposed operation on State Trust lands have been applied for or obtained,
- The information submitted with this application is **accurate** and **complete**, and
- No loss will accrue to the state of New Mexico as a result of the proposed operation.

I also understand that **no action** will be taken on this application until the required information and fee are submitted to the State Land Office.

Note: Statement must be completed by an individual with managerial and/or supervisory capacity.

Bobbie J Goodloe

Print or Type Name



Signature

575-748-6952

Phone Number

February 27, 2019

Date

bgoodloe@concho.com

e-mail Address

Submit application to:
Commissioner of Public Lands
Attn: Commingling Manager
PO Box 1148
Santa Fe, NM 87504-1148

Questions?
Contact the Commingling Manager:
505.827.5791

Upon approval, the requesting organization will receive an acknowledgment letter from the Commissioner of Public Lands.



February 26, 2019

Commissioner of Public Lands
NM State Land Office
P. O. Box 1148
Santa Fe, NM 87504-1148

RE: Application for CTB and Off-lease Measurement

Craig State #13H
API #30-015-43045
WC-015 G-03 S252636M; Bone Spring
Sec. 36-T25S-R36E, SHL 255' FNL, 1605' FEL
Sec. 36-T25S-R36E, BHL 200' FSL, 2280' FWL
Eddy County, NM

Craig State #14H
API #30-015-43046
WC-015 G-03 S252636M; Bone Spring
Sec. 36-T25S-R36E, SHL 255' FNL, 1560' FEL
Sec. 36-T25S-R36E, BHL 202' FSL, 1644' FEL
Eddy County

Craig State #15H
API #30-015-43047
WC-015 G-03 S252636M; Bone Spring
Sec. 36-T25S-R36E, SHL 255' FNL, 1515' FEL
Sec. 36-T25S-R36E, BHL 201' FSL, 356' FEL
Eddy County, NM

To Whom it May Concern:

Please find enclosed check in the amount of \$150.00, which constitutes payment of the required fee for the referenced Off-lease Measurement and Lease Commingling application.

If you have any questions, please do not hesitate to contact me at bgoodloe@concho.com or 575-748-6952.

Sincerely,

Bobbie Goodloe
Regulatory Analyst

CORPORATE ADDRESS

ONE CONCHO CENTER | 600 WEST ILLINOIS AVENUE | MIDLAND, TEXAS 79701
P 432.683.7443 | F 432.683.7441

ARTESIA WEST OFFICE

2208 MAIN STREET | ARTESIA, NEW MEXICO 88210
P 575.748.6940 | F 575.746.2096