

APR 15 2019 PM03:09

Revised March 23, 2017

RECEIVED:

REVIEWER:

TYPE:

APP NO:

4/15/2019  
4/15/2019

MAM

MC

pma 19105 54246

ABOVE THIS TABLE FOR OCD DIVISION USE ONLY

**NEW MEXICO OIL CONSERVATION DIVISION**  
 - Geological & Engineering Bureau -  
 1220 South St. Francis Drive, Santa Fe, NM 87505



**ADMINISTRATIVE APPLICATION CHECKLIST**

THIS CHECKLIST IS MANDATORY FOR ALL ADMINISTRATIVE APPLICATIONS FOR EXCEPTIONS TO DIVISION RULES AND REGULATIONS WHICH REQUIRE PROCESSING AT THE DIVISION LEVEL IN SANTA FE

**Applicant:** APACHE CORP. **OGRID Number:** 873  
**Well Name:** GILL DEEP LEASE **API:** Various  
**Pool:** Various **Pool Code:** Various

**SUBMIT ACCURATE AND COMPLETE INFORMATION REQUIRED TO PROCESS THE TYPE OF APPLICATION INDICATED BELOW**

**1) TYPE OF APPLICATION:** Check those which apply for [A]

A. Location - Spacing Unit - Simultaneous Dedication

☐ NSL

☐ NSP (PROJECT AREA)

☐ NSP (PRORATION UNIT)

☐ SD

B. Check one only for [I] or [II]

[I] Commingling - Storage - Measurement

☐ DHC

☐ CTB

☒ PLC

☒ PC

☐ OLS

☐ OLM

[II] Injection - Disposal - Pressure Increase - Enhanced Oil Recovery

☐ WFX

☐ PMX

☐ SWD

☐ IPI

☐ EOR

☐ PPR

APR 15 2019 PM03:09

**2) NOTIFICATION REQUIRED TO:** Check those which apply.

A. ☐ Offset operators or lease holders

B. ☒ Royalty, overriding royalty owners, revenue owners

C. ☐ Application requires published notice

D. ☐ Notification and/or concurrent approval by SLO

E. ☐ Notification and/or concurrent approval by BLM

F. ☐ Surface owner

G. ☐ For all of the above, proof of notification or publication is attached, and/or,

H. ☐ No notice required

**FOR OCD ONLY**

☐ Notice Complete  
☐ Application Content Complete

**3) CERTIFICATION:** I hereby certify that the information submitted with this application for administrative approval is **accurate** and **complete** to the best of my knowledge. I also understand that **no action** will be taken on this application until the required information and notifications are submitted to the Division.

**Note:** Statement must be completed by an individual with managerial and/or supervisory capacity.

Reesa Fisher

Print or Type Name

Reesa Fisher

Signature

Digitally signed by Reesa Fisher  
 Date: 2019.03.13 10:55:17 -0500

4/3/2019

Date

432-818-1062

Phone Number

Reesa.Fisher@apachecorp.com

e-mail Address

Submit 1 Copy To Appropriate District  
Office  
District I - (575) 393-6161  
1625 N. French Dr., Hobbs, NM 88240  
District II - (575) 748-1283  
811 S. First St., Artesia, NM 88210  
District III - (505) 334-6178  
1000 Rio Brazos Rd., Aztec, NM 87410  
District IV - (505) 476-3460  
1220 S. St. Francis Dr., Santa Fe, NM  
87505

State of New Mexico  
Energy, Minerals and Natural Resources

Form C-103  
Revised July 18, 2013

OIL CONSERVATION DIVISION  
1220 South St. Francis Dr.  
Santa Fe, NM 87505

WELL API NO.  
See Attached

5. Indicate Type of Lease  
STATE ☐ FEE ☒

6. State Oil & Gas Lease No.

SUNDRY NOTICES AND REPORTS ON WELLS  
(DO NOT USE THIS FORM FOR PROPOSALS TO DRILL OR TO DEEPEN OR PLUG BACK TO A  
DIFFERENT RESERVOIR. USE "APPLICATION FOR PERMIT" (FORM C-101) FOR SUCH  
PROPOSALS.)

1. Type of Well: Oil Well ☒ Gas Well ☐ Other

2. Name of Operator  
Apache Corporation

3. Address of Operator  
303 Veterans Airpark Lane, Suite 1000 Midland, TX 79705

4. Well Location

Unit Letter \_\_\_\_\_ : \_\_\_\_\_ feet from the \_\_\_\_\_ line and \_\_\_\_\_ feet from the \_\_\_\_\_ line  
Section 31 Township 21S Range 37E NMPM County Lea

11. Elevation (Show whether DR, RKB, RT, GR, etc.)

7. Lease Name or Unit Agreement Name  
Gill Deep [26469]

8. Well Number See Attached

9. OGRID Number  
873

10. Pool name or Wildcat  
See Attached

12. Check Appropriate Box to Indicate Nature of Notice, Report or Other Data

NOTICE OF INTENTION TO:

PERFORM REMEDIAL WORK ☐ PLUG AND ABANDON ☐  
TEMPORARILY ABANDON ☐ CHANGE PLANS ☐  
PULL OR ALTER CASING ☐ MULTIPLE COMPL ☐  
DOWNHOLE COMMINGLE ☐  
CLOSED-LOOP SYSTEM ☐  
OTHER: SURFACE COMMINGLE ☒

SUBSEQUENT REPORT OF:

REMEDIAL WORK ☐ ALTERING CASING ☐  
COMMENCE DRILLING OPNS. ☐ P AND A ☐  
CASING/CEMENT JOB ☐  
OTHER: ☐

13. Describe proposed or completed operations. (Clearly state all pertinent details, and give pertinent dates, including estimated date of starting any proposed work). SEE RULE 19.15.7.14 NMAC. For Multiple Completions: Attach wellbore diagram of proposed completion or recompletion.

Apache would like to request a Surface Commingle Order, per the provided supporting data.

Spud Date:

Rig Release Date:

I hereby certify that the information above is true and complete to the best of my knowledge and belief.

SIGNATURE

*Reesa Fisher*

TITLE Sr. Staff Reg Analyst

DATE 4/3/2019

Type or print name Reesa Fisher

E-mail address: Reesa.Fisher@apachecorp.com

PHONE: (432) 818-1062

**For State Use Only**

APPROVED BY:

TITLE

DATE

Conditions of Approval (if any):

April 3, 2019

Mr. Michael McMillan  
New Mexico Oil Conservation Division  
Engineering Bureau  
1220 South St Francis Drive  
Santa Fe, NM 87505

RE: Administrative Order to Surface Commingle  
Gill Deep Lease  
SW/4 Sec 31 T21S R37E  
Lea County, New Mexico

Dear Mr. McMillan:

Apache would like to request an Administrative Surface Commingling Order to include the following producing pools: Blinbry Oil & Gas (Oil – 6660), Tubb Oil & Gas (Oil – 60240) and Drinkard (19190). Wells 4 & 6 have active DHC Orders, as noted on well list.

Enclosed please find forms C-102 and well test information for all wells on the lease. Gas sales are split between Targa Midstream and Regency Field Services. Oil production is sold to Shell and will be allocated monthly by well tests. Interest ownership is slightly different between well 6 and the others, as stated in the land letter to interest owners attached.

If you need additional information or have any questions, please give me a call at (432) 818-1062 or send an e-mail to [Reesa.Fisher@apachecorp.com](mailto:Reesa.Fisher@apachecorp.com).

Sincerely,

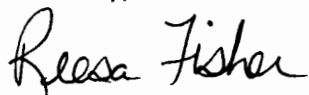

Reesa Fisher  
Sr. Staff Regulatory Analyst

Enclosures

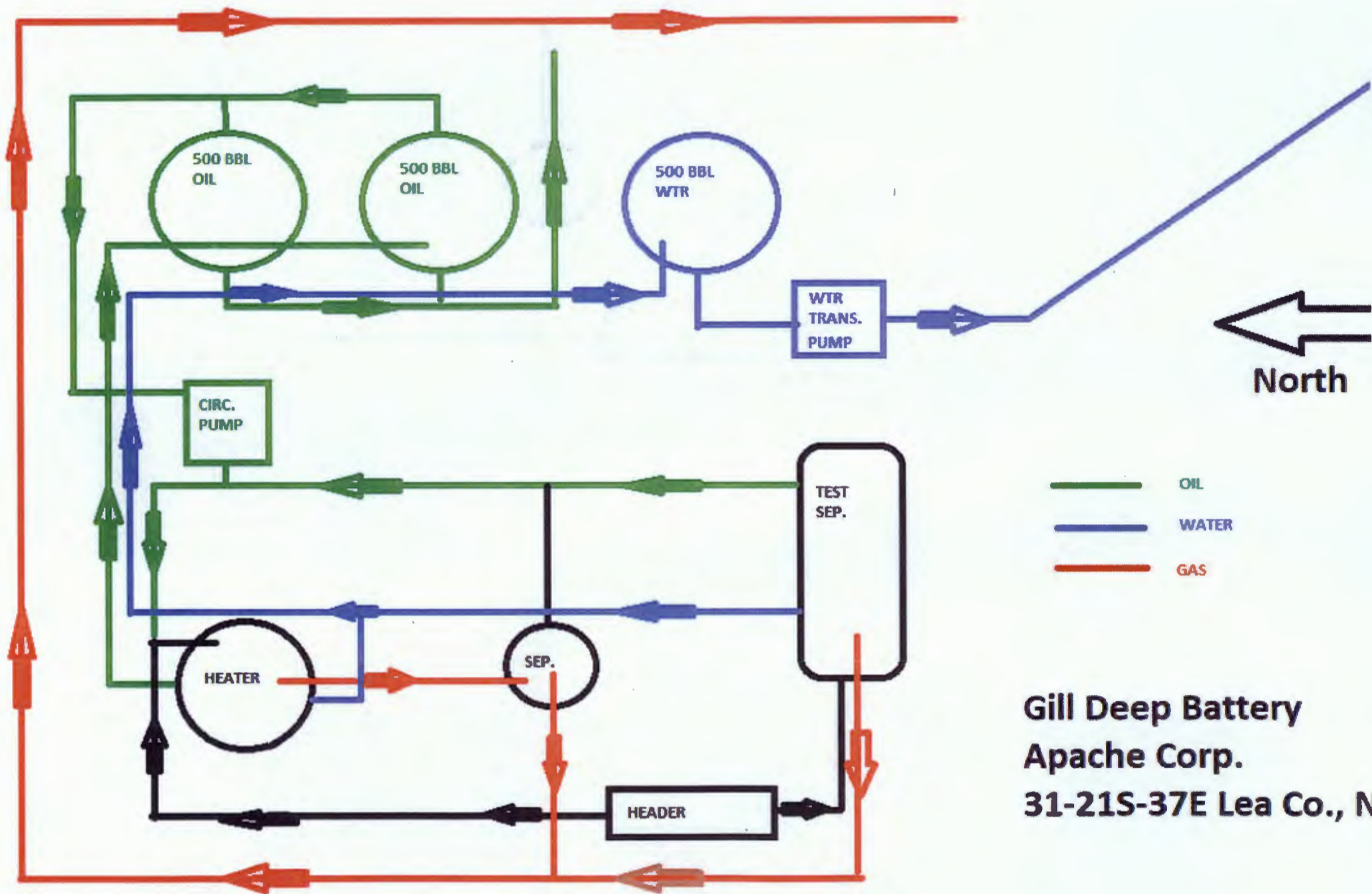

**Gill Deep Battery**  
**Apache Corp.**  
**31-21S-37E Lea Co., N**

# GILL DEEP BATTERY WELL LIST

## SURFACE COMMINGLE

API	Well Name	Well No.	Type	Mineral Owner	Status	Section	Township	Range	OCD Unit Letter	Last Prod	Spud Date	Producing Pool(s)
30-025-25030	GILL DEEP	#001	Oil	Private	Active	31	21S	37E	M	12/2018	5/13/1975	6660 Blinebry O&G (Oil) /
30-025-25118	GILL DEEP	#002	Oil	Private	Active	31	21S	37E	L	12/2018	7/19/1983	6660 Blinebry O&G (Oil) '
30-025-25119	GILL DEEP	#003	Oil	Private	Active	31	21S	37E	N	12/2018	12/5/1975	6660 Blinebry O&G (Oil) '
30-025-25208	GILL DEEP (DHC-16)	#004	Oil	Private	Active	31	21S	37E	K	12/2018	1/20/1997	6660 Blinebry O&G (Oil) / 19190 Drinkard 2
30-025-37217	GILL DEEP	#005	Oil	Private	TA	31	21S	37E	N		5/31/2005	96838 Dry & Abandoned
30-025-38684	GILL DEEP (DHC-244-A)	#006	Oil	Private	Active	31	21S	37E	K	12/2018	1/21/2008	6660 Blinebry O&G (Oil) 60240 Tubb O&G (Oil) 3 19190 Drinkard



APACHE CORP.

31-215-37E

LEA CO., NM

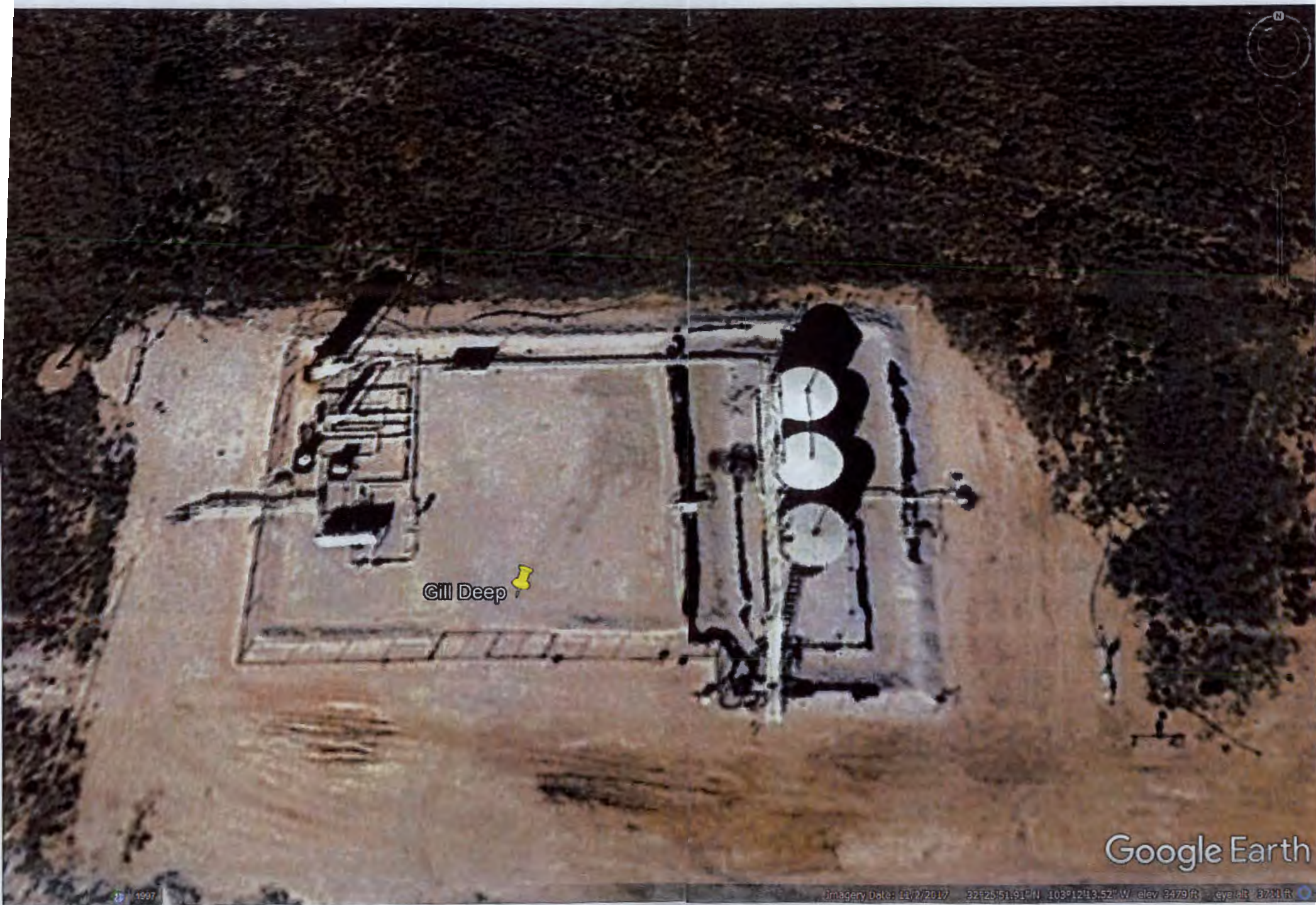

April 2, 2019

*Sent via certified mail*

Interest Owner Name

Street #

City, State Zip

RE: Notice of Intent to Surface Commingle Production from the  
Gill Deep #1, #2, #3, #4, #6 wells  
Section 31, Township 21South, Range 37 East  
Lea County, New Mexico

Dear Interest Owners,

Apache Corporation ("Apache") hereby requests your approval to surface commingle production from the following existing wells:

- Gill Deep #001: 30-025-25030, a vertical well located in UL M, Sec 31, T31S-R37E producing from the Blinebry O&G pool
- Gill Deep #002: 30-025-25118, a vertical well located in UL L, Sec 31, T31S-R37E producing from the Blinebry O&G pool
- Gill Deep #003: 30-025-25119, a vertical well located in UL N, Sec 31, T31S-R37E producing from the Blinebry O&G pool
- Gill Deep #004: 30-025-25208, a vertical well located in UL K, Sec 31, T31S-R37E producing from the Blinebry O&G pool
- Gill Deep #004: 30-025-25208, a vertical well located in UL K, Sec 31, T31S-R37E producing from the Drinkard pool (DHC-16)
- Gill Deep #006: 30-025-38684, a vertical well located in UL K, Sec 31, T31S-R37E producing from the Blinebry O&G pool and Tubb O&G pool
- Gill Deep #006: 30-025-38684, a vertical well located in UL K, Sec 31, T31S-R37E producing from the Drinkard pool (DCH-244-A)

Please be aware that the interest ownership differs slightly between the Gill Deep #001, #002, #003, #004 (Blinebry and Drinkard) and the Gill Deep #006 (Blinebry, Tubb, Drinkard). In order to commingle production at the surface, production from each of the wells must be allocated by well test to account for the difference in ownership.

Enclosed for your review is a copy of Apache's application requesting approval from the New Mexico Oil Conservation Division to surface commingle the referenced wells. To evidence your approval for the surface commingling of production, please execute the signature block below

and return one copy of this letter to my attention by e-mail, fax, or using the enclosed prepaid return envelope. Should you have any questions, please contact me.

Sincerely,

**APACHE CORPORATION**

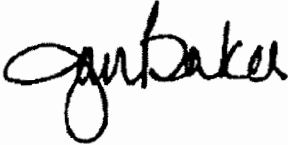
A handwritten signature in black ink, appearing to read "Jan Baker", written over a horizontal line.

Jan Baker, JD, CPL

Landman

Jan.baker@apachecorp.com

432-818-1654 (office)

432-818-1197 (fax)

The undersigned hereby approves to surface commingle production, as proposed in this letter, subject to further approval by the New Mexico Oil Conservation Division.

---

Signature

---

Printed Name

---

Title



**McMillan, Michael, EMNRD**

---

**From:** Fisher, Reesa <Reesa.Fisher@apachecorp.com>  
**Sent:** Tuesday, April 16, 2019 7:27 AM  
**To:** McMillan, Michael, EMNRD  
**Subject:** [EXT] APACHE GILL DEEP SURFACE COMMINGLE APPLICATION  
**Attachments:** Gill Deep Interest Owner Certification Revised.pdf

Good morning, Mr. Mike! Attached please find a corrected mailing list for the subject application. One of our new land analysts prepared the list and in his copy and pasting he shouldn't have picked up the royalty interest line. This lease is totally Fee, with no interest being paid to any State or Federal agency. Sorry about that . . .

My foreman is working on redoing a color-coded battery diagram.

Thank you! - R ☺

**REESA FISHER**

**SR STAFF REGULATORY ANALYST**

*direct* 432-818-1062 | *main* 432-818-1000 | 2108A

**APACHE CORP**

303 Veterans Airpark Lane, Suite 1000

Midland, Texas 79705-4561

U.S.A.

ApacheCorp.com | LinkedIn | Facebook | Twitter | StockTwits | YouTube

Well Tests

3/13/2019 1:04:56 PM

Report Period: September 1, 2018 to March 13, 2019

Test		Chk	Tubing PSIG		Casing PSIG		Shut-In PSIG		BH	Pump		Clock	Valid	Volumes					Fluids		Pump		Ratios						
Date	Hrs	In.	SPM	High	Low	High	Low	Tubing	Casing	PSIG	PIP	Freq. Hz	%	Test	Ttl Liq.	Oil	Ttl Gas	Frm Gas	Water	Lift	Level	Pump	Stroke	GOR	WOR	GLR	IGLR		
Region: PERMIAN			District: WEST DISTRICT											Superintendent: WEST DISTRICT [CARNES]										Foreman: EUNICE [DEAN]					
GILL DEEP #1 (BLI)															Status: Producing														
09/09/18	24													True	14.00	4.00	25.00	25.00	10.00					6.25	2.50	1.79			
10/17/18	24													True	16.00	5.00	24.00	24.00	11.00					4.80	2.20	1.50			
11/04/18	24													True	15.00	5.00	26.00	26.00	10.00					5.20	2.00	1.73			
11/19/18	24													True	16.90	5.90	23.00	23.00	11.00					3.90	1.86	1.36			
12/11/18	24													True	16.00	6.00	22.00	22.00	10.00					3.67	1.67	1.38			
01/15/19	24													True	14.00	4.00	20.00	20.00	10.00					5.00	2.50	1.43			
02/06/19	24													True	12.00	3.00	20.00	20.00	9.00					6.67	3.00	1.67			
03/08/19	24													True	14.00	4.00	19.00	19.00	10.00					4.75	2.50	1.36			
Averages by Completion:															14.74	4.61	22.38	22.38	10.13										
GILL DEEP #2 (BLI)															Status: Producing														
09/10/18	24													True	0.00	0.00	1.00	1.00	0.00					0.00		0.00	0.00		
10/19/18	24													True	0.00	0.00	1.00	1.00	0.00					0.00		0.00	0.00		
11/05/18	24													True	0.00	0.00	1.00	1.00	0.00					0.00		0.00	0.00		
12/13/18	24													True	0.00	0.00	1.00	1.00	0.00					0.00		0.00	0.00		
01/16/19	24													True	0.00	0.00	1.00	1.00	0.00					0.00		0.00	0.00		
02/20/19	24													True	0.00	0.00	1.00	1.00	0.00					0.00		0.00	0.00		
03/09/19	24													True	0.00	0.00	1.00	1.00	0.00					0.00		0.00	0.00		
Averages by Completion:															0.00	0.00	1.00	1.00	0.00										

# Well Tests

3/13/2019 1:04:56 PM

Report Period: September 1, 2018 to March 13, 2019

Test		Chk	Tubing PSIG		Casing PSIG		Shut-In PSIG		BH	Pump		Clock	Valid	Volumes					Fluids		Pump		Ratios									
Date	Hrs	In.	SPM	High	Low	High	Low	Tubing	Casing	PSIG	PIP	Freq. Hz	%	Test	Ttl Liq.	Oil	Ttl Gas	Frm Gas	Water	Lift	Level	Pump	Stroke	GOR	WOR	GLR	IGLR					
Region: PERMIAN			District: WEST DISTRICT										Superintendent: WEST DISTRICT [CARNES]										Foreman: EUNICE [DEAN]									
GILL DEEP #3 (BLI)				Status: Producing																												
09/11/18	24													True	88.00	3.00	10.00	10.00	85.00					3.33	28.33	0.11						
10/22/18	24													True	87.00	3.00	9.00	9.00	84.00					3.00	28.00	0.10						
11/06/18	24													True	83.00	3.00	15.00	15.00	80.00					5.00	26.67	0.18						
12/17/18	24													True	83.00	3.00	12.00	12.00	80.00					4.00	26.67	0.14						
Averages by Completion:															85.25	3.00	11.50	11.50	82.25													
GILL DEEP #4 (DRI)				Status: Producing																												
09/19/18	24													True	0.00	0.00	1.00	1.00	0.00					0.00		0.00	0.00					
10/23/18	24													True	0.00	0.00	1.00	1.00	0.00					0.00		0.00	0.00					
12/30/18	24													True	0.00	0.00	1.00	1.00	0.00					0.00		0.00	0.00					
01/17/19	24													True	0.00	0.00	1.00	1.00	0.00					0.00		0.00	0.00					
03/11/19	24													True	0.00	0.00	1.00	1.00	0.00					0.00		0.00	0.00					
Averages by Completion:															0.00	0.00	1.00	1.00	0.00													
GILL DEEP #6 (BLI)				Status: Producing																												
09/24/18	24													True	15.00	5.00	28.00	28.00	10.00					5.60	2.00	1.87						
10/30/18	24													True	17.00	6.00	28.00	28.00	11.00					4.67	1.83	1.65						
12/03/18	24													True	16.00	6.00	20.00	20.00	10.00					3.33	1.67	1.25						
01/27/19	24													True	15.00	5.00	25.00	25.00	10.00					5.00	2.00	1.67						
03/05/19	24													True	15.00	4.00	19.00	19.00	11.00					4.75	2.75	1.27						
Averages by Completion:															15.60	5.20	24.00	24.00	10.40													

Interest	Party Name	Addresses	Certified Mail Number	Mailed Out	Received
Working Interest	APACHE CORPORATION				
	SOUTHWEST ROYALTIES INC	PO BOX 53570 MIDLAND, TX 79710-3570	70181830000040890003	4/15/2019	
	PENROC OIL CORPORATION	PO BOX 2769 HOBBS, NM 88241	70172680000069612391	4/5/2019	
Royalty Interest	EMMA GALE BARTLETT TRUST #9516	C/O BANK OF AMERICA NA TRUSTEE PO BOX 840738 DALLAS TX 75284	70172680000069612346	4/5/2019	4/15/2019
	THE CAROLYN ALLIN TRUST	CARLYN L ALLIN TRUSTEE 377 S DELMAR AVE DECATUR IL 62522	70172680000069612353	4/5/2019	4/15/2019
	PEARL M HARMON AND	JULIA J HARMON FOUNDATION INC PO BOX 52568 TULSA OK 74152	70172680000069612377	4/5/2019	4/15/2019
	LELAND C. SHAFTER	2253 WESTERN DRIVE DECATUR IL 62521	70172680000069612384	4/5/2019	4/15/2019
	ELYSE S PATTERSON TRUST INV LLC	FARMERS NATIONAL CO AGENT PO BOX 3480 OIL & GAS DEPT OMAHA NE 68103	70172680000069612407	4/5/2019	
	GRETCHEN HANSON BAKKE	1613 W PECAN AVENUE MIDLAND TX 79705	70172680000069612414	4/5/2019	
	FREDERICKSBURG ROYALTY LTD	PO BOX 1481 SAN ANTONIO TX 78295	70172680000069612421	4/5/2019	4/8/2019
	BHCH MINERAL LTD	PO BOX 1817 SAN ANTONIO TX 78296	70172680000059612436	4/5/2019	4/8/2019
	GRAHAM FAMILY INVESTMENTS LLC	PO BOX 1835 ROSWELL NM 88202	70181830000040889717	4/5/2019	4/15/2019
	THE TOLES COMPANY	PO BOX 1300 ROSWELL NM 88202	70181830000040889724	4/5/2019	4/9/2019
	TARYN NINI HENDERSON MORRIS	PO BOX 7019 ABILENE TX 79608	70181830000040889731	4/5/2019	4/9/2019
	MARY NAGLE-PERKINS	18615 AMADOR AVE DALLAS TX 75252	70181830000040889746	4/5/2019	
	NEVILLE NOWLIN TURNER	PAY TX COMPTROLLER OF PUBLIC ACCTS PO BOX 12019 AUSTIN TX 78711	70181830000040889755	4/5/2019	
	WINDOM ROYALTIES LLC	PO BOX 660082 DALLAS TX 75266	70181830000040889762	4/5/2019	4/15/2019
	REMBERT A LECHNER	ROUTE 3 BOX 325 TERRELL TX 75160	70181830000040889775	4/5/2019	
	EMILY MAZAC	2404 HOMEDALE CIRCLE AUSTIN TX 78704	70181830000040889786	4/5/2019	4/11/2019
	HARRIS BRETT HANSON	1300 W VIEJO DR FRIENDSWOOD TX 77546	70181830000040889793	4/5/2019	4/15/2019
	MILWARD KENT MILLER ESTATE	MARK RANDALL MILLER INFO EXEC 761 COLETO CREEK PROSPER TX 75078	70181830000040889805	4/5/2019	4/11/2019
	FRANCES FARRELL	805 N MAIN, UNIT 107 SALADO TX 76571	70181830000040889816	4/5/2019	4/9/2019
	KAREN ELISABETH HANSON-FLOWERS	4202 CASE STREET WEST UNIVERSITY PLACE TX 77005	70181830000040889823	4/5/2019	
	RUTH RUSH WEAVER	PO BOX 195 PEARCY AR 71964	70181830000040889830	4/5/2019	
	JAMES WILLIAM BISHOP	PO BOX 2248 HOT SPRINGS AR 71914	70181830000040889847	4/5/2019	
	LISA NAGLE KELLEY	220 ROSEWOOD AVE BOERNE TX 78006	70181830000040889854	4/5/2019	4/9/2019
	HINKLE INVESTMENT CO	A LTD PARTNERSHIP PO BOX 967 KING CITY CA 93930	70181830000040889861	4/5/2019	4/15/2019
	J CLEO THOMPSON SR &	JAMES CLEO THOMPSON JR 325 N ST PAUL STE 4300 DALLAS TX 75201	70181830000040889878	4/5/2019	4/15/2019
	MARY JANE ANDREWS	3908 LEXINGTON DRIVE ALEXANDRIA LA 71303	70181830000040889885	4/5/2019	4/15/2019
	CHARLEEN ANN THOMAS TRUST	2053 E 2700 NORTH RD BLUE MOUND IL 62513	70181830000040889892	4/5/2019	4/8/2019
	KRISTEN ELISABETH HANSON	C/O GRETCHEN HANSON BAKKE, TTE 1613 PECAN AVENUE MIDLAND TX 79705	70181830000040889908	4/5/2019	4/6/2019
	MARY LISBETH HANSON	2502 FANNIN AVENUE MIDLAND TX 79705	70181830000040889915	4/5/2019	4/6/2019
	BILL J MARKHAM ESTATE TRUST	ROSEMARY MARKHAM TRUSTEE PO BOX 716 RUIDOSO NM 88355	70181830000040889922	4/5/2019	4/15/2019
	SHAFTER FAMILY PARTNERSHIP	NORMA J SHAFTER 510 A NORTH GROVE ST MISSOULA MT 59804	70181830000040889935	4/5/2019	4/12/2019
	KATHRYN ANNE HANSON	C/O GRETCHEN HANSON BAKKE, TTE 1613 PECAN AVENUE MIDLAND TX 79705	70181830000040889946	4/5/2019	4/6/2019
	THARP MINERALS LP	200 CONGRESS AVE UNIT 19AC AUSTIN TX 78701	70181830000040889953	4/5/2019	4/11/2019
	NOBLE ROYALTIES INC A TEXAS CORP	PO BOX 660082 DALLAS TX 75266	70181830000040889960	4/5/2019	4/15/2019

GILL DEEP - OWNERSHIP  
SURFACE COMMINGLING

Interest Type	Owner	Interest
Working Interest	APACHE CORPORATION	0.5000000
	PENROC OIL CORPORATION	0.2500000
	SOUTHWEST ROYALTIES	0.2500000

Royalty Interest

Overriding Royalty



District I  
PO Box 1988, Hobbs, NM 88241-1988  
District II  
PO Drawer DD, Artesia, NM 88211-4719  
District III  
1000 Rio Brazos Rd., Aztec, NM 87410  
District IV  
PO Box 2088, Santa Fe, NM 87504-2088

State of New Mexico  
Energy, Minerals & Natural Resources Department

**OIL CONSERVATION DIVISION**  
PO Box 2088  
Santa Fe, NM 87504-2088

Form C-10  
Revised February 10, 1999

Instructions on back  
Submit to Appropriate District Office  
State Lease - 4 Copies  
Fee Lease - 3 Copies

☐ AMENDED REPORT

**WELL LOCATION AND ACREAGE DEDICATION PLAT**

* API Number 30-025-25030		* Pool Code 06660	* Pool Name Blinebry Oil & Gas
* Property Code 19156	* Property Name Gill Deep		* Well Number 1
* OGRID No. 004874	* Operator Name Collins & Ware, Inc.		* Elevation 3468' GR

**10 Surface Location**

UL or lot no. M	Section 31	Township 21S	Range 37E	Lot Ida	Feet from the 720	North/South line South	Feet from the 720	East/West line West	County Lea
--------------------	---------------	-----------------	--------------	---------	----------------------	---------------------------	----------------------	------------------------	---------------

**11 Bottom Hole Location If Different From Surface**

UL or lot no.	Section	Township	Range	Lot Ida	Feet from the	North/South line	Feet from the	East/West line	County				
<table border="1"> <tr> <td>* Dedicated Acres 40</td> <td>* Joint or Infill</td> <td>* Consolidation Code</td> <td>* Order No.</td> </tr> </table>										* Dedicated Acres 40	* Joint or Infill	* Consolidation Code	* Order No.
* Dedicated Acres 40	* Joint or Infill	* Consolidation Code	* Order No.										

NO ALLOWABLE WILL BE ASSIGNED TO THIS COMPLETION UNTIL ALL INTERESTS HAVE BEEN CONSOLIDATED  
OR A NON-STANDARD UNIT HAS BEEN APPROVED BY THE DIVISION

<div style="text-align: center;">16</div>	<b>17 OPERATOR CERTIFICATION</b> I hereby certify that the information contained herein is true and complete to the best of my knowledge and belief.  Signature Dianne Sumrall Printed Name Production Supervisor Title October 4, 1996 Date			
	<b>18 SURVEYOR CERTIFICATION</b> I hereby certify that the well location shown on this plat was placed from field notes of actual surveys made by me or under my supervision, and that the same is true and correct to the best of my belief. Date of Survey Signature and Seal of Professional Surveyor:			
	Certificate Number			

NEW MEXICO OIL CONSERVATION COMMISSION  
WELL LOCATION AND ACREAGE DEDICATION PLAT

Form C-102  
Supersedes C-128  
Effective 1-1-65

All distances must be from the outer boundaries of the Section

Owner <b>Amerada Hess Corporation</b>			Lease <b>Gill Deep</b>		Well No. <b>2</b>
Section <b>L</b>	Section <b>31</b>	Township <b>21 South</b>	Range <b>37 East</b>	County <b>Leo</b>	
A. True Location of Well: <b>2080</b> feet from the <b>South</b> line and <b>614</b> feet from the <b>West</b> line					
Original Elev. <b>3471</b>	Producing Formation <b>Blinebry/Drinkard</b>		Pool <b>Blinebry/Drinkard</b>	Dedicated Acreage <b>48 3/4</b> Acres	

- Outline the acreage dedicated to the subject well by colored pencil or hatchure marks on the plat below.
- If more than one lease is dedicated to the well, outline each and identify the ownership thereof (both as to working interest and royalty).
- If more than one lease of different ownership is dedicated to the well, have the interests of all owners been consolidated by communization, unitization, force-pooling, etc?

☐ Yes ☐ No If answer is "yes," type of consolidation \_\_\_\_\_

If answer is "no," list the owners and tract descriptions which have actually been consolidated. (Use reverse side of this form if necessary.) \_\_\_\_\_

No allowable will be assigned to the well until all interests have been consolidated (by communization, unitization, forced-pooling, or otherwise) or until a non-standard unit, eliminating such interests, has been approved by the Commission.

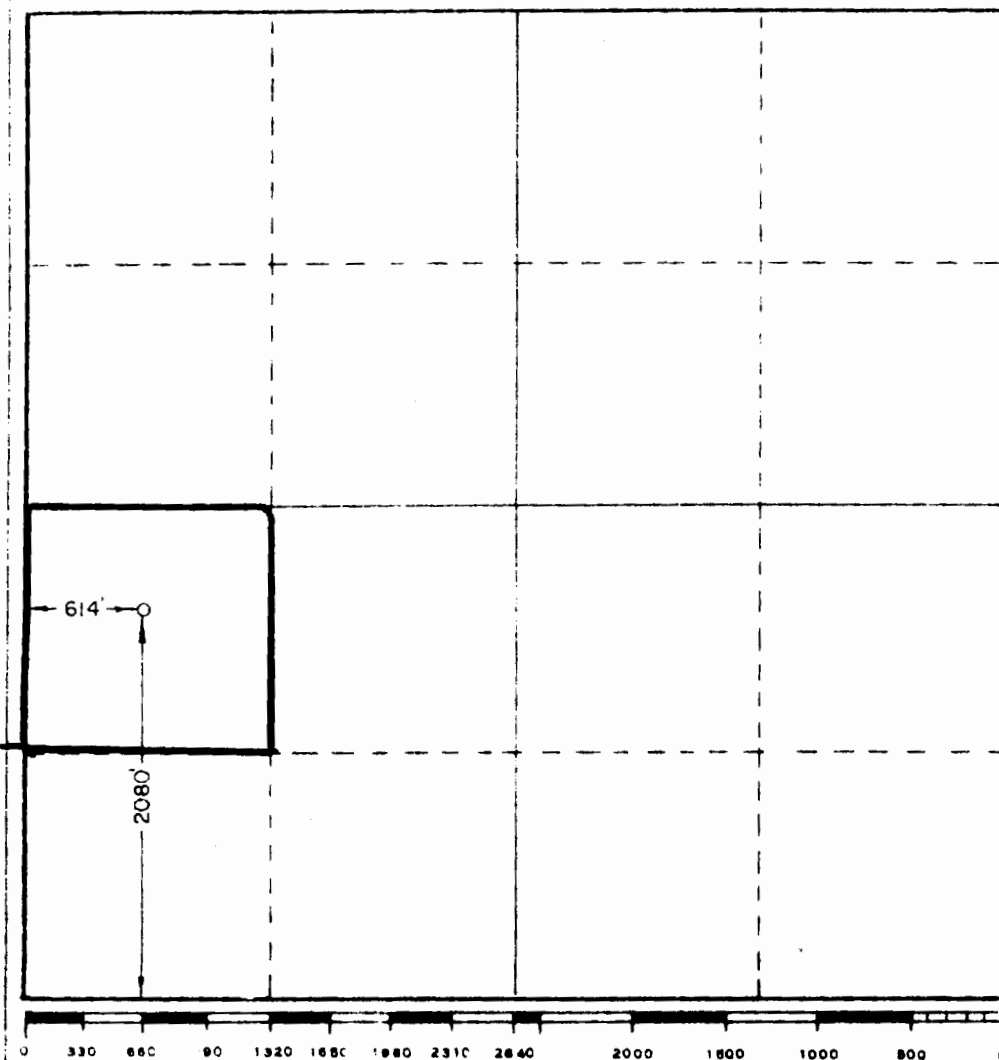

CERTIFICATION

I hereby certify that the information contained herein is true and complete to the best of my knowledge and belief

Name  
**H.E. Hegwood**  
Position  
**Drilling Superintendent**  
Company  
**Amerada Hess Corporation**  
Date  
**9-12-75**

I hereby certify that the well location shown on this plat was plotted from field notes of actual surveys made by me or under my supervision, and that the same is true and correct to the best of my knowledge and belief

Date  
**August 30, 1975**  
Registered Professional Engineer and Land Surveyor  
**676**  
**JOHN W. WEST**

District I  
PO Box 1980, Hobbs, NM 88241-1980  
District II  
811 South First, Artesia, NM 88210  
District III  
1000 Rio Brazos Rd., Aztec, NM 87410  
District IV  
2040 South Pacheco, Santa Fe, NM 87505

State of New Mexico  
Energy, Minerals & Natural Resources Department

OIL CONSERVATION DIVISION  
2040 South Pacheco  
Santa Fe, NM 87505

Form C-102

Revised October 18, 1994

Instructions on back

Submit to Appropriate District Office

State Lease - 4 Copies

Fee Lease - 3 Copies

☐ AMENDED REPORT

WELL LOCATION AND ACREAGE DEDICATION PLAT

<sup>1</sup> API Number 30-025-25119		<sup>2</sup> Pool Code 06660		<sup>3</sup> Pool Name Blinebry Oil & Gas	
<sup>4</sup> Property Code 19156		<sup>5</sup> Property Name Gill Deep			<sup>6</sup> Well Number 3
<sup>7</sup> OGRID No. 004874		<sup>8</sup> Operator Name Collins & Ware, Inc.			<sup>9</sup> Elevation 3464

<sup>10</sup> Surface Location

UL or lot no.	Section	Township	Range	Lot Idn	Feet from the	North/South line	Feet from the	East/West line	County
N	31	21S	37E		700	South	1889	West	Lea

<sup>11</sup> Bottom Hole Location If Different From Surface

UL or lot no.	Section	Township	Range	Lot Idn	Feet from the	North/South line	Feet from the	East/West line	County
<sup>12</sup> Dedicated Acres 40		<sup>13</sup> Joint or Infill		<sup>14</sup> Consolidation Code		<sup>15</sup> Order No.			

NO ALLOWABLE WILL BE ASSIGNED TO THIS COMPLETION UNTIL ALL INTERESTS HAVE BEEN CONSOLIDATED  
OR A NON-STANDARD UNIT HAS BEEN APPROVED BY THE DIVISION

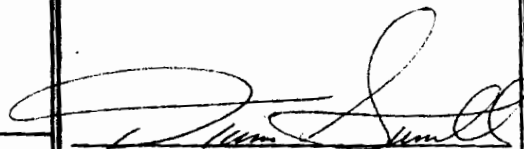
16					<p><b>17 OPERATOR CERTIFICATION</b></p> <p>I hereby certify that the information contained herein is true and complete to the best of my knowledge and belief.</p> <p></p> <p>Signature Dianne Sumrall</p> <p>Printed Name Production Supervisor</p> <p>Title</p> <p>October 28, 1997</p> <p>Date</p> <p><b>18 SURVEYOR CERTIFICATION</b></p> <p>I hereby certify that the well location shown on this plat was plotted from field notes of actual surveys made by me or under my supervision, and that the same is true and correct to the best of my belief.</p> <p>Date of Survey</p> <p>Signature and Seal of Professional Surveyor:</p> <p>Certificate Number</p>

Dist. I  
District II  
811 South First, Artesia, NM 88210  
District III  
1000 Rio Branos Rd., Aztec, NM 87410  
District IV  
2040 South Pacheco, Santa Fe, NM 87505

State of New Mexico  
OIL CONSERVATION DIVISION  
2040 South Pacheco  
Santa Fe, NM 87505

Form C-102  
Revised October 18, 1994  
Instructions on back  
Submit to Appropriate District Office  
State Lease - 4 Copies  
Fee Lease - 3 Copies

☐ AMENDED REPORT

WELL LOCATION AND ACREAGE DEDICATION PLAT

API Number 30-025-25208		Pool Code 06660	Pool Name Blinebry Oil & Gas
Property Code 19156	Property Name Gill Deep		Well Number 4
OGRID No. 004874	Operator Name Collins & Ware, Inc.		Elevation 3472

<sup>10</sup> Surface Location

UL or lot no.	Section	Township	Range	Lot Idn	Feet from the	North/South line	Feet from the	East/West line	County
K	31	21S	37E		1980	South	1980	West	Lea

<sup>11</sup> Bottom Hole Location If Different From Surface

UL or lot no.	Section	Township	Range	Lot Idn	Feet from the	North/South line	Feet from the	East/West line	County

<sup>12</sup> Dedicated Acres 40	<sup>13</sup> Joint or Infill	<sup>14</sup> Consolidation Code	<sup>15</sup> Order No.
-------------------------------------	-------------------------------	----------------------------------	-------------------------

NO ALLOWABLE WILL BE ASSIGNED TO THIS COMPLETION UNTIL ALL INTERESTS HAVE BEEN CONSOLIDATED  
OR A NON-STANDARD UNIT HAS BEEN APPROVED BY THE DIVISION

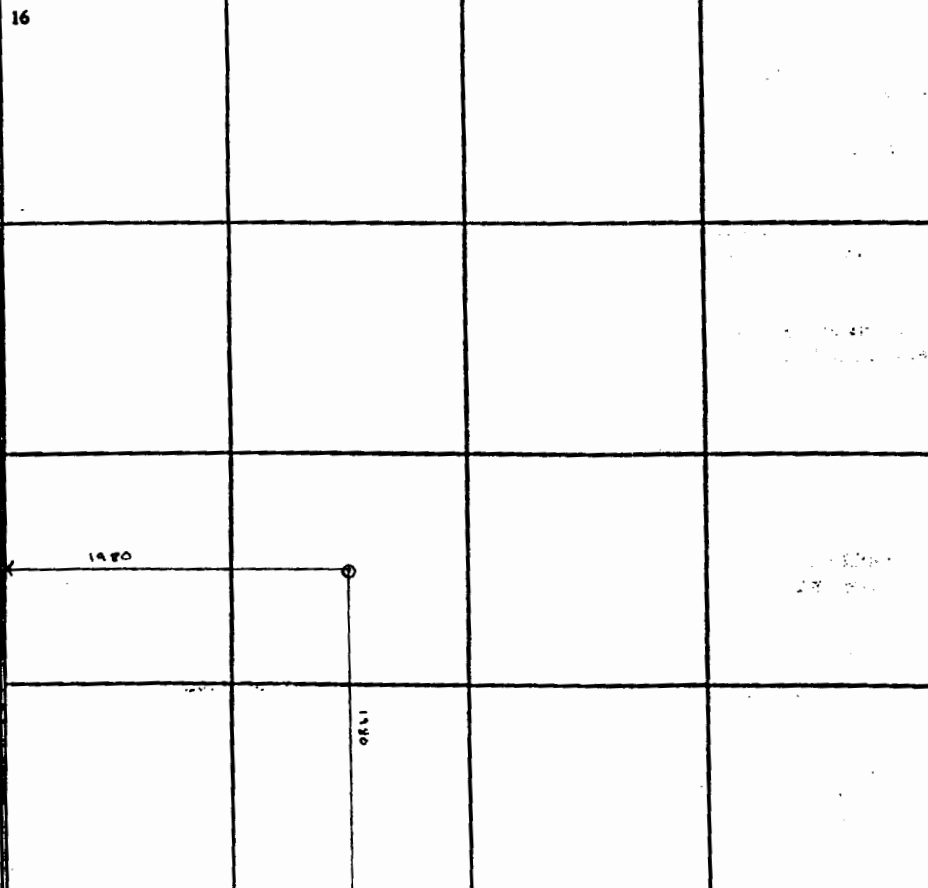
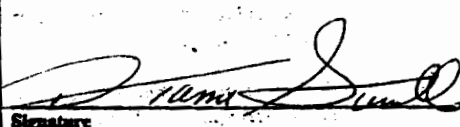
16 	<b><sup>17</sup> OPERATOR CERTIFICATION</b> <i>I hereby certify that the information contained herein is true and complete to the best of my knowledge and belief</i>   Signature Dianne Sumrall Printed Name Production Supervisor Title January 17, 1997 Date
	<b><sup>18</sup> SURVEYOR CERTIFICATION</b> <i>I hereby certify that the well location shown on this plat was plotted from field notes of actual surveys made by me or under my supervision, and that the same is true and correct to the best of my belief.</i>  Date of Survey Signature and Seal of Professional Surveyer:  Certificate Number

NEW MEXICO OIL CONSERVATION COMMISSION  
WELL LOCATION AND ACREAGE DEDICATION

Form C-102  
Supersedes C-128  
Effective 1-1-65

All distances must be from the corner boundaries of the Section

Operator <b>AMERADA HESS CORPORATION</b>		Gill Deep Unit		Well No. <b>4</b>
Unit Letter <b>K</b>	Section <b>31</b>	Township <b>21 South</b>	Range <b>37 East</b>	County <b>Lea</b>
Actual Footage Location of Well: <b>1980</b> feet from the <b>south</b> line and <b>1980</b> feet from the <b>west</b> line				
Ground Level Elev. <b>3472.3</b>	Producing Formation <b>Drinkard</b>	Pool <b>Drinkard</b>	Dedicated Acreage: <b>40</b> Acres	

- Outline the acreage dedicated to the subject well by colored pencil or hatchure marks on the plat below.
- If more than one lease is dedicated to the well, outline each and identify the ownership thereof (both as to working interest and royalty)
- If more than one lease of different ownership is dedicated to the well, have the interests of all owners been consolidated by communitization, unitization, force-pooling, etc?

☐ Yes ☐ No If answer is "yes" type of consolidation \_\_\_\_\_

If answer is "no," list the owners and tract descriptions which have actually been consolidated. (Use reverse side of this form if necessary.) \_\_\_\_\_

No allowable will be assigned to the well until all interests have been consolidated (by communitization, unitization, forced-pooling, or otherwise) or until a non-standard unit, eliminating such interests, has been approved by the Commission.

NOTE: CORRECTED COPY - ground elevation only

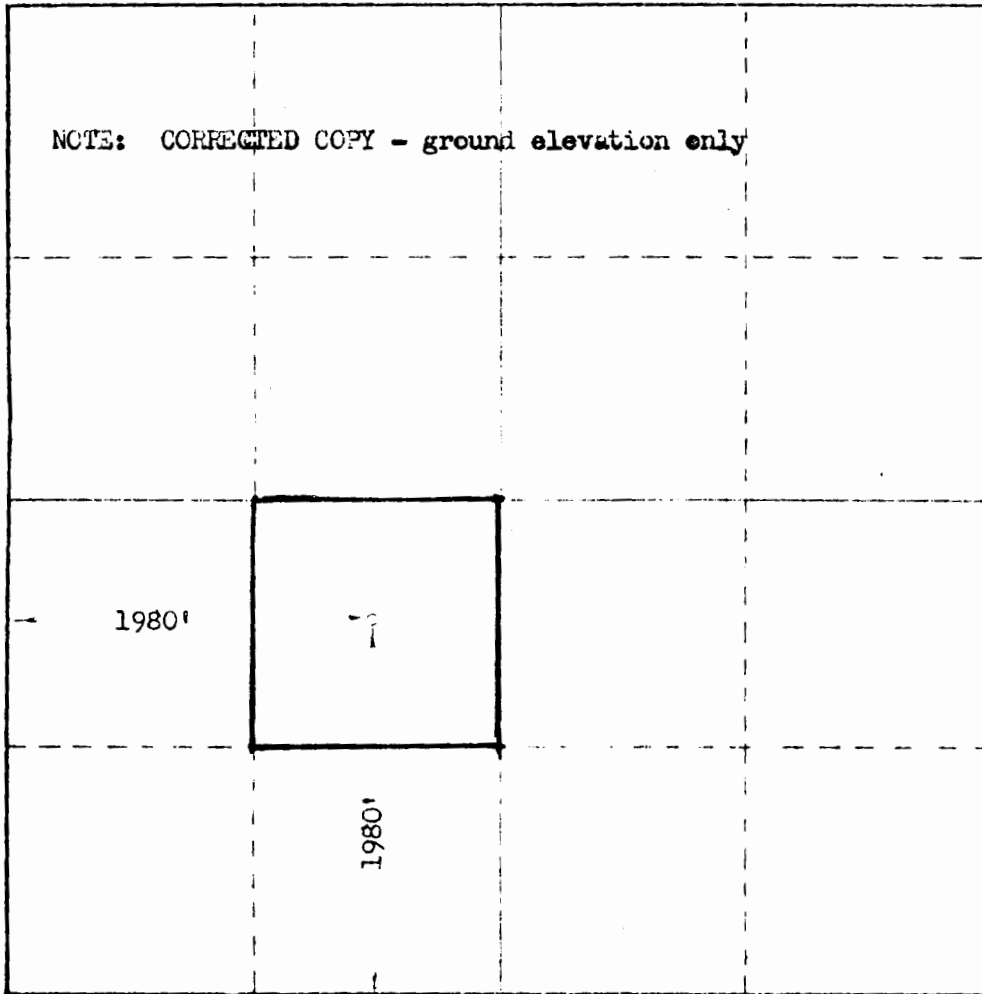

CERTIFICATION

I hereby certify that the information contained herein is true and complete to the best of my knowledge and belief

*E. Griffin*  
Name

E. Griffin

Position

Supervisor Tech/Drlg. Adm. Serv

Company

Amerada Hess Corporation

Date

2/19/76

I hereby certify that the well location shown on this plat was plotted from field notes of actual surveys made by me or under my supervision, and that the same is true and correct to the best of my knowledge and belief



676



DISTRICT I  
1625 N. FRENCH DR., HOBBS, NM 88240

DISTRICT II  
1301 W. GRAND AVENUE, ARTESIA, NM 86210

DISTRICT III  
1000 Rio Brazos Rd., Aztec, NM 87410

DISTRICT IV  
1220 S. ST. FRANCIS DR., SANTA FE, NM 87505

State of New Mexico  
Energy, Minerals and Natural Resources Department

OIL CONSERVATION DIVISION  
1220 SOUTH ST. FRANCIS DR.  
Santa Fe, New Mexico 87505

Form C-102  
Revised October 12, 2005  
Submit to Appropriate District Office  
State Lease - 4 Copies  
Fee Lease - 3 Copies

WELL LOCATION AND ACREAGE DEDICATION PLAT

☐ AMENDED REPORT

API Number	Pool Code	Pool Name
30-025-38684	6660	Blinebry Oil & Gas (Oil)
Property Code	Property Name	Well Number
26469	GILL DEEP	6
OGRID No.	Operator Name	Elevation
873	APACHE CORPORATION	3469'

Surface Location

UL or lot No.	Section	Township	Range	Lot Idn	Feet from the	North/South line	Feet from the	East/West line	County
K	31	21-S	37-E		1370	SOUTH	1300	WEST	LEA

Bottom Hole Location If Different From Surface

UL or lot No.	Section	Township	Range	Lot Idn	Feet from the	North/South line	Feet from the	East/West line	County
Dedicated Acres	Joint or Infill	Consolidation Code	Order No.						
40									

NO ALLOWABLE WILL BE ASSIGNED TO THIS COMPLETION UNTIL ALL INTERESTS HAVE BEEN CONSOLIDATED  
OR A NON-STANDARD UNIT HAS BEEN APPROVED BY THE DIVISION

LOT 1	2641.6'	
36.96 AC. LOT 2	GEODETIC COORDINATES NAD 27 NME  Y=522632.5 N X=847936.6 E  LAT.=32.431782° N LONG.=103.205652° W  LAT.=32°25'54.41" N LONG.=103°12'20.35" W	2639.8'
36.77 AC. LOT 3 36.59 AC.	RECEIVED FEB 26 2008 HOBBS OCD	2639.6'
1300' LOT 4 36.40 AC.		
5280.9'		
1198.0'	1286.8'	2637.6

OPERATOR CERTIFICATION

I hereby certify that the information herein is true and complete to the best of my knowledge and belief, and that this organization either owns a working interest or unleased mineral interest in the land including the proposed bottom hole location or has a right to drill this well at this location pursuant to a contract with an owner of such mineral or working interest, or to a voluntary pooling agreement or a compulsory pooling order heretofore entered by the division.

A. Mackay 2/25/2008  
Signature Date  
Sophie Mackay  
Printed Name

SURVEYOR CERTIFICATION

I hereby certify that the well location shown on this plat was plotted from field notes of actual surveys made by me or under my supervision, and that the same is true and correct to the best of my belief.

SEP 16 2007  
Date Surveyed  
Signature & Seal of  
Professional Surveyor  
12641  
RECEIVED  
HOBBS  
FEB 21 2008  
Certificate No. GARY EIDSON 12641  
RONALD J. EIDSON 3239

## State of New Mexico

Energy, Minerals and Natural Resources Department

## DISTRICT I

1825 N. FRENCH DR., BOBBS, NM 88240

## DISTRICT II

1301 W. GRAND AVENUE, ARTESIA, NM 88210

## DISTRICT III

1000 Rio Brazos Rd., Aztec, NM 87410

## DISTRICT IV

1220 S. ST. FRANCIS DR., SANTA FE, NM 87505

OIL CONSERVATION DIVISION  
1220 SOUTH ST. FRANCIS DR.  
Santa Fe, New Mexico 87505

Form C-102

Revised JUNE 10, 2003

Submit to Appropriate District Office

State Lease - 4 Copies

Fee Lease - 3 Copies

## WELL LOCATION AND ACREAGE DEDICATION PLAT

☐ AMENDED REPORT

API Number 30-025-37217	Pool Code 24150	Pool Name Eunice; San Andres
Property Code 26469	Property Name GILL DEEP	Well Number 5
OGRID No. 00873	Operator Name APACHE CORPORATION	Elevation 3465'

## Surface Location

UL or lot No.	Section	Township	Range	Lot Idn	Feet from the	North/South line	Feet from the	East/West line	County
N	31	21-S	37-E		330	SOUTH	2310	WEST	LEA

## Bottom Hole Location If Different From Surface

UL or lot No.	Section	Township	Range	Lot Idn	Feet from the	North/South line	Feet from the	East/West line	County
Dedicated Acres	Joint or Infill	Consolidation Code	Order No.						

NO ALLOWABLE WILL BE ASSIGNED TO THIS COMPLETION UNTIL ALL INTERESTS HAVE BEEN CONSOLIDATED  
OR A NON-STANDARD UNIT HAS BEEN APPROVED BY THE DIVISION

LOT 1						<p>OPERATOR CERTIFICATION</p> <p>I hereby certify the the information contained herein is true and complete to the best of my knowledge and belief.</p> <p><i>Elaine Linton</i> Signature</p> <p>Elaine Linton Printed Name</p> <p>Engineer Technician Title</p> <p>August 2, 2005 Date</p>
37.05 AC LOT 2						
37.10 AC LOT 3						
37.16 AC LOT 4						
<p>GEODETIC COORDINATES NAD 27 NME</p> <p>Y=521604.9 N X=848968.3 E</p> <p>LAT.=32°25'44.14" N LONG.=103°12'08.44" W</p>						<p>SURVEYOR CERTIFICATION</p> <p>I hereby certify that the well location shown on this plat was plotted from field notes of actual surveys made by me or under my supervision and that the same is true and correct to the best of my belief.</p> <p>DECEMBER 18, 2004</p> <p>Date Surveyed LA</p> <p>Signature &amp; Seal of Professional Surveyor</p> <p><i>GARY H. EIDSON</i> 04.11.1678</p> <p>Certificate No. GARY EIDSON 12841</p>
37.21 AC						

DISTRICT I  
1625 N. FRENCH DR., BOBBS, NM 86240

DISTRICT II  
1301 W. GRAND AVENUE, ARTESIA, NM 88210

DISTRICT III  
1000 Rio Brazos Rd., Aztec, NM 87410

DISTRICT IV  
1220 S. ST. FRANCIS DR., SANTA FE, NM 87505

State of New Mexico  
Energy, Minerals and Natural Resources Department

OIL CONSERVATION DIVISION  
1220 SOUTH ST. FRANCIS DR.  
Santa Fe, New Mexico 87505

Form C-102  
Revised JUNE 10, 2003  
Submit to Appropriate District Office  
State Lease - 4 Copies  
Fee Lease - 3 Copies

WELL LOCATION AND ACREAGE DEDICATION PLAT

☐ AMENDED REPORT

API Number	Pool Code	Pool Name
30-025-37217	50350	Penrose Skelly; Grayburg
Property Code	Property Name	Well Number
26469	GILL DEEP	5
OGRID No.	Operator Name	Elevation
00873	APACHE CORPORATION	3465'

Surface Location

UL or lot No.	Section	Township	Range	Lot Idn	Feet from the	North/South line	Feet from the	East/West line	County
N	31	21-S	37-E		330	SOUTH	2310	WEST	LEA

Bottom Hole Location If Different From Surface

UL or lot No.	Section	Township	Range	Lot Idn	Feet from the	North/South line	Feet from the	East/West line	County
Dedicated Acres	Joint or Infill	Consolidation Code	Order No.						

NO ALLOWABLE WILL BE ASSIGNED TO THIS COMPLETION UNTIL ALL INTERESTS HAVE BEEN CONSOLIDATED  
OR A NON-STANDARD UNIT HAS BEEN APPROVED BY THE DIVISION

LOT 1				
37.05 AC LOT 2				
37.10 AC LOT 3				
37.16 AC LOT 4				
37.21 AC				

GEODETIC COORDINATES  
NAD 27 NME  
Y=521604.9 N  
X=848968.3 E  
LAT.=32°25'44.14" N  
LONG.=103°12'08.44" W

2310'

330'

OPERATOR CERTIFICATION

I hereby certify the the information contained herein is true and complete to the best of my knowledge and belief.

*Elaine Linton*  
Signature  
Elaine Linton  
Printed Name  
Engineer Technician  
Title  
August 2, 2005  
Date

SURVEYOR CERTIFICATION

I hereby certify that the well location shown on this plat was plotted from field notes of actual surveys made by me or under my supervision and that the same is true and correct to the best of my belief.

DECEMBER 18, 2004

Date Surveyed LA  
Signature & Seal of Professional Surveyor  
GARY EIDSON  
04.11.1678  
Certificate No. GARY EIDSON 12641

DISTRICT I  
1625 N. FRENCH DR., HOBBS, NM 88240

DISTRICT II  
1301 W. GRAND AVENUE, ARTESIA, NM 88210

DISTRICT III  
1000 Rio Brazos Rd., Aztec, NM 87410

DISTRICT IV  
1220 S. ST. FRANCIS DR., SANTA FE, NM 87505

State of New Mexico  
Energy, Minerals and Natural Resources Department

OIL CONSERVATION DIVISION  
1220 SOUTH ST. FRANCIS DR.  
Santa Fe, New Mexico 87505

Form C-102  
Revised October 12, 2005  
Submit to Appropriate District Office  
State Lease - 4 Copies  
Fee Lease - 3 Copies

WELL LOCATION AND ACREAGE DEDICATION PLAT

☐ AMENDED REPORT

API Number 30-025-38684	Pool Code 60240	Pool Name Tubb Oil & Gas (Oil)
Property Code 26469	Property Name GILL DEEP	Well Number 6
OGRID No. 873	Operator Name APACHE CORPORATION	Elevation 3469'

Surface Location

UL or lot No. K	Section 31	Township 21-S	Range 37-E	Lot Idn	Feet from the 1370	North/South line SOUTH	Feet from the 1300	East/West line WEST	County LEA
--------------------	---------------	------------------	---------------	---------	-----------------------	---------------------------	-----------------------	------------------------	---------------

Bottom Hole Location If Different From Surface

UL or lot No.	Section	Township	Range	Lot Idn	Feet from the	North/South line	Feet from the	East/West line	County
Dedicated Acres 40									

NO ALLOWABLE WILL BE ASSIGNED TO THIS COMPLETION UNTIL ALL INTERESTS HAVE BEEN CONSOLIDATED  
OR A NON-STANDARD UNIT HAS BEEN APPROVED BY THE DIVISION

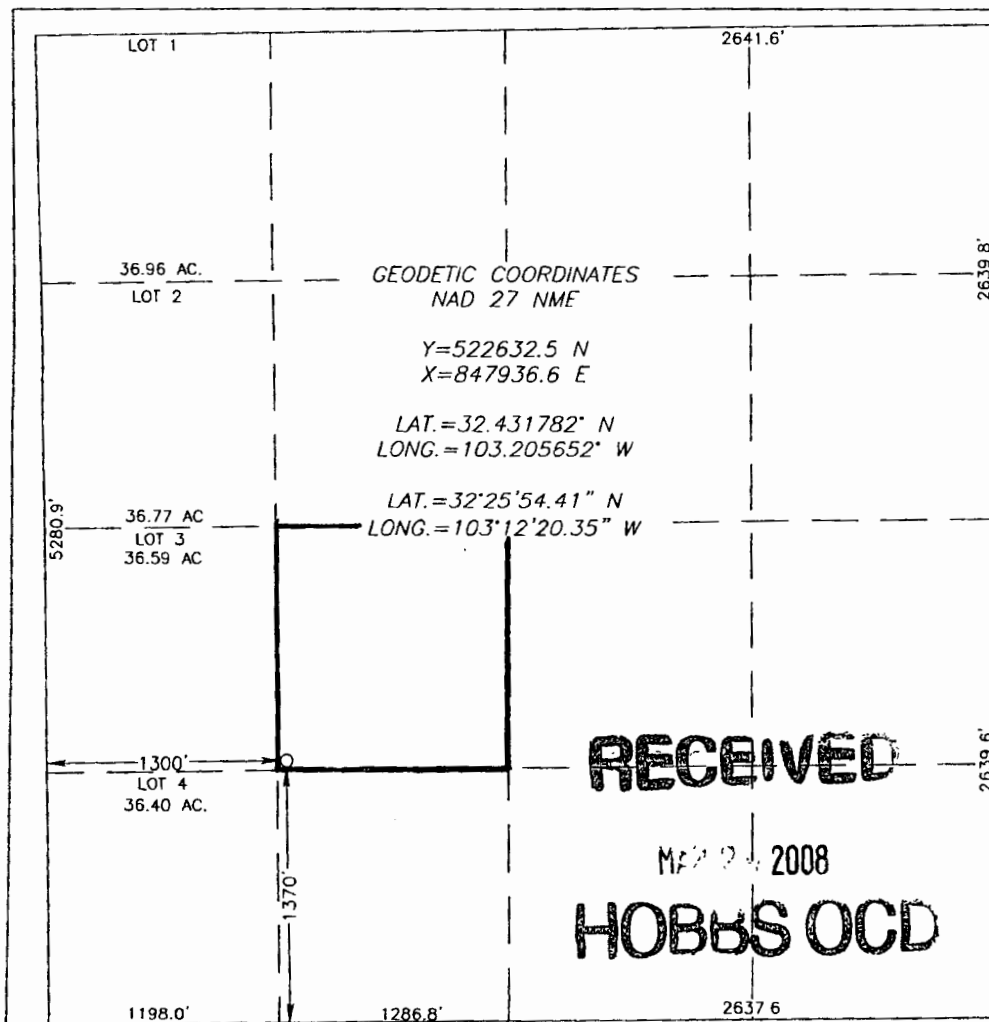

OPERATOR CERTIFICATION

I hereby certify that the information herein is true and complete to the best of my knowledge and belief, and that this organization either owns a working interest or unleased mineral interest in the land including the proposed bottom hole location or has a right to drill this well at this location pursuant to a contract with an owner of such mineral or working interest, or to a voluntary pooling agreement or a compulsory pooling order heretofore entered by the division.

S. Mackay 2/25/2008  
Signature Date

Sophie Mackay  
Printed Name

SURVEYOR CERTIFICATION

I hereby certify that the well location shown on this plat was plotted from field notes of actual surveys made by me or under my supervision, and that the same is true and correct to the best of my belief.

SEPTEMBER 6, 2007  
Date Surveyed  
Signature & Seal of Professional Surveyor 12641  
Certificate No. GARY EIDSON 12641  
RONALD J. EIDSON 3239

DISTRICT I  
1825 N. FRENCH DR., HOBBS, NM 88240

DISTRICT II  
1301 W. GRAND AVENUE, ARTESIA, NM 88210

DISTRICT III  
1000 Rio Brazos Rd., Aztec, NM 87410

DISTRICT IV  
1220 S. ST. FRANCIS DR., SANTA FE, NM 87505

State of New Mexico  
Energy, Minerals and Natural Resources Department

OIL CONSERVATION DIVISION  
1220 SOUTH ST. FRANCIS DR.  
Santa Fe, New Mexico 87505

Form C-102  
Revised October 12, 2005  
Submit to Appropriate District Office  
State Lease - 4 Copies  
Fee Lease - 3 Copies

WELL LOCATION AND ACREAGE DEDICATION PLAT

☐ AMENDED REPORT

API Number	Pool Code	Pool Name
30-025-38684	19190	Drinkard
Property Code	Property Name	Well Number
26469	GILL DEEP	6
OGRID No.	Operator Name	Elevation
873	APACHE CORPORATION	3469'

Surface Location

UL or lot No.	Section	Township	Range	Lot Idn	Feet from the	North/South line	Feet from the	East/West line	County
K	31	21-S	37-E		1370	SOUTH	1300	WEST	LEA

Bottom Hole Location If Different From Surface

UL or lot No.	Section	Township	Range	Lot Idn	Feet from the	North/South line	Feet from the	East/West line	County
Dedicated Acres	Joint or Infill	Consolidation Code	Order No.						
40									

NO ALLOWABLE WILL BE ASSIGNED TO THIS COMPLETION UNTIL ALL INTERESTS HAVE BEEN CONSOLIDATED  
OR A NON-STANDARD UNIT HAS BEEN APPROVED BY THE DIVISION

LOT 1	2641.6'
36.96 AC LOT 2	GEODETIC COORDINATES NAD 27 NME  Y=522632.5 N X=847936.6 E  LAT.=32.431782° N LONG.=103.205652° W
36.77 AC LOT 3 36.59 AC	LAT.=32°25'54.41" N LONG.=103°12'20.35" W
5280.9'	2639.6'
1300'	2637.6'
LOT 4 36.40 AC	
1198.0'	1286.8'
1370'	2637.6'

**OPERATOR CERTIFICATION**

I hereby certify that the information herein is true and complete to the best of my knowledge and belief, and that this organization either owns a working interest or unleased mineral interest in the land including the proposed bottom hole location or has a right to drill this well at this location pursuant to a contract with an owner of such mineral or working interest, or to a voluntary pooling agreement or a compulsory pooling order heretofore entered by the division.

S. Mackay 2/25/2008  
Signature Date  
Sophie Mackay  
Printed Name

**SURVEYOR CERTIFICATION**

I hereby certify that the well location shown on this plat was plotted from field notes of actual surveys made by me or under my supervision, and that the same is true and correct to the best of my belief.

GARY G. EIDSON 9/25/07  
Date Surveyed  
Signature Seal of Professional Surveyor 12641  
RONALD J. EIDSON 3239  
Certificate No. GARY EIDSON 12641  
RONALD J. EIDSON 3239



**McMillan, Michael, EMNRD**

---

**From:** McMillan, Michael, EMNRD  
**Sent:** Monday, April 15, 2019 3:21 PM  
**To:** 'Fisher, Reesa'  
**Subject:** Gill Deep Lease

Reesa:  
your application is suspended until you notify the Office of Natural Resources

Mike

Michael McMillan  
1220 South St. Francis  
Santa Fe, New Mexico  
505-476-3448  
Michael.mcmillan@state.nm.us

**McMillan, Michael, EMNRD**

---

**From:** Fisher, Reesa <Reesa.Fisher@apachecorp.com>  
**Sent:** Tuesday, April 16, 2019 7:27 AM  
**To:** McMillan, Michael, EMNRD  
**Subject:** [EXT] APACHE GILL DEEP SURFACE COMMINGLE APPLICATION  
**Attachments:** Gill Deep Interest Owner Certification Revised.pdf

Good morning, Mr. Mike! Attached please find a corrected mailing list for the subject application. One of our new land analysts prepared the list and in his copy and pasting he shouldn't have picked up the royalty interest line. This lease is totally Fee, with no interest being paid to any State or Federal agency. Sorry about that . . .

My foreman is working on redoing a color-coded battery diagram.

Thank you! - R 😊

**REESEA FISHER**  
SR STAFF REGULATORY ANALYST  
*direct* 432-818-1062 | *main* 432-818-1000 | 2108A

**APACHE CORP.**  
303 Veterans Airpark Lane, Suite 1000  
Midland, Texas 79705-4561  
U.S.A.  
ApacheCorp.com | LinkedIn | Facebook | Twitter | StockTwits | YouTube