

MAY 01 2019 AM 10:01

Revised March 23, 2017

nm 05/08/2019
nm 5/11/2019

RECEIVED: 5/11/2019	REVIEWER: MAM	TYPE: CTB	APP NO: DMAM1912137017
---------------------	---------------	-----------	------------------------

ABOVE THIS TABLE FOR OCD DIVISION USE ONLY

NEW MEXICO OIL CONSERVATION DIVISION
 - Geological & Engineering Bureau -
 1220 South St. Francis Drive, Santa Fe, NM 87505

**ADMINISTRATIVE APPLICATION CHECKLIST**

THIS CHECKLIST IS MANDATORY FOR ALL ADMINISTRATIVE APPLICATIONS FOR EXCEPTIONS TO DIVISION RULES AND REGULATIONS WHICH REQUIRE PROCESSING AT THE DIVISION LEVEL IN SANTA FE

Applicant: COG Operating LLC **OGRID Number:** 229137
Well Name: Huckleberry State Com 501H & others **API:** 30-025-45231 & others
Pool: WC-025 G-08 S213304D; Bone Spring **Pool Code:** 97895

SUBMIT ACCURATE AND COMPLETE INFORMATION REQUIRED TO PROCESS THE TYPE OF APPLICATION INDICATED BELOW

1) TYPE OF APPLICATION: Check those which apply for [A]

A. Location - Spacing Unit - Simultaneous Dedication

☐ NSL ☐ NSP (PROJECT AREA) ☐ NSP (PROPORTION UNIT) ☐ SD

B. Check one only for [I] or [II]

[I] Commingling - Storage - Measurement

☐ DHC ☒ CTB ☐ PLC ☐ PC ☐ OLS ☐ OLM

[II] Injection - Disposal - Pressure Increase - Enhanced Oil Recovery

☐ WFX ☐ PMX ☐ SWD ☐ IPI ☐ EOR ☐ PPR

2) NOTIFICATION REQUIRED TO: Check those which apply.

- A. ☐ Offset operators or lease holders
 B. ☒ Royalty, overriding royalty owners, revenue owners
 C. ☐ Application requires published notice
 D. ☒ Notification and/or concurrent approval by SLO
 E. ☐ Notification and/or concurrent approval by BLM
 F. ☐ Surface owner
 G. ☒ For all of the above, proof of notification or publication is attached, and/or,
 H. ☐ No notice required

FOR OCD ONLY

<input type="checkbox"/>	Notice Complete
<input type="checkbox"/>	Application Content Complete

- 3) CERTIFICATION:** I hereby certify that the information submitted with this application for administrative approval is **accurate** and **complete** to the best of my knowledge. I also understand that **no action** will be taken on this application until the required information and notifications are submitted to the Division.

Note: Statement must be completed by an individual with managerial and/or supervisory capacity.

Debora L. Wilbourn

Print or Type Name

Debora L. Wilbourn

Signature

4/30/19
Date

575-748-6958

Phone Number

dwilbourn@concho.com

e-mail Address

District I
1625 N. French Drive, Hobbs, NM 88240
District II
811 S. First St., Artesia, NM 88210
District III
1000 Rio Brazos Road, Aztec, NM 87410
District IV
1220 S. St Francis Dr, Santa Fe, NM
87505

State of New Mexico
Energy, Minerals and Natural Resources Department

Form C-107-B
Revised August 1, 2011

OIL CONSERVATION DIVISION
1220 S. St Francis Drive
Santa Fe, New Mexico 87505

Submit the original
application to the Santa Fe
office with one copy to the
appropriate District Office.

APPLICATION FOR SURFACE COMMINGLING (DIVERSE OWNERSHIP)

OPERATOR NAME: COG Operating LLC
OPERATOR ADDRESS: 2208 W. Main St, Artesia, NM 88210
APPLICATION TYPE:

☐ Pool Commingling ☒ Lease Commingling ☐ Pool and Lease Commingling ☐ Off-Lease Storage and Measurement (Only if not Surface Commingled)

LEASE TYPE: ☐ Fee ☒ State ☐ Federal

Is this an Amendment to existing Order? ☐ Yes ☒ No If "Yes", please include the appropriate Order No. _____
Have the Bureau of Land Management (BLM) and State Land office (SLO) been notified in writing of the proposed commingling
☒ Yes ☐ No

(A) POOL COMMINGLING
Please attach sheets with the following information

(1) Pool Names and Codes	Gravities / BTU of Non-Commingled Production	Calculated Gravities / BTU of Commingled Production		Calculated Value of Commingled Production	Volumes

- (2) Are any wells producing at top allowables? ☐ Yes ☐ No
(3) Have all interest owners been notified by certified mail of the proposed commingling? ☐ Yes ☐ No.
(4) Measurement type: ☐ Metering ☐ Other (Specify)
(5) Will commingling decrease the value of production? ☐ Yes ☐ No If "yes", describe why commingling should be approved

(B) LEASE COMMINGLING
Please attach sheets with the following information

- (1) Pool Name and Code.
(2) Is all production from same source of supply? ☒ Yes ☐ No
(3) Have all interest owners been notified by certified mail of the proposed commingling? ☒ Yes ☐ No
(4) Measurement type: ☐ Metering ☒ Other (Specify) Well Tests

(C) POOL and LEASE COMMINGLING
Please attach sheets with the following information

- (1) Complete Sections A and E.

(D) OFF-LEASE STORAGE and MEASUREMENT
Please attached sheets with the following information

- (1) Is all production from same source of supply? ☒ Yes ☐ No
(2) Include proof of notice to all interest owners.

(E) ADDITIONAL INFORMATION (for all application types)
Please attach sheets with the following information

- (1) A schematic diagram of facility, including legal location.
(2) A plat with lease boundaries showing all well and facility locations. Include lease numbers if Federal or State lands are involved.
(3) Lease Names, Lease and Well Numbers, and API Numbers.

I hereby certify that the information above is true and complete to the best of my knowledge and belief.

SIGNATURE: Debora L. Wilbourn TITLE: REGULATORY ANALYST DATE: 4/30/19

TYPE OR PRINT NAME: DEBORA L. WILBOURN TELEPHONE NO.: 575-748-6958 E-MAIL ADDRESS: dwilbourn@concho.com

DISTRICT I
1685 N. FRENCH DR., HOBBS, NM 88240
Phone: (505) 393-6161 Fax: (505) 393-0720

DISTRICT II
811 S. FIRST ST., ARTESIA, NM 88210
Phone: (505) 748-1283 Fax: (505) 748-9720

DISTRICT III
1000 RIO BRAZOS RD., AZTEC, NM 87410
Phone: (505) 334-6178 Fax: (505) 334-6170

DISTRICT IV
1820 S. ST. FRANCIS DR., SANTA FE, NM 87505
Phone: (505) 476-3450 Fax: (505) 476-3452

State of New Mexico
Energy, Minerals & Natural Resources Department
OIL CONSERVATION DIVISION
1220 SOUTH ST. FRANCIS DR.
Santa Fe, New Mexico 87505

Form C-102
Revised August 1, 2011
Submit one copy to appropriate
District Office

☐ AMENDED REPORT

WELL LOCATION AND ACREAGE DEDICATION PLAT

API Number 30-025-45231	Pool Code 97895	Pool Name WC-025 G-08 S213304D; Bone Spring
Property Code 322447	Property Name HUCKLEBERRY STATE COM	Well Number 501H
OGRID No. 229137	Operator Name COG OPERATING, LLC	Elevation 3766.4'

Surface Location

UL or lot No.	Section	Township	Range	Lot Idn	Feet from the	North/South line	Feet from the	East/West line	County
A	27	21-S	33-E		145	NORTH	1325	EAST	LEA

Bottom Hole Location If Different From Surface

UL or lot No.	Section	Township	Range	Lot Idn	Feet from the	North/South line	Feet from the	East/West line	County
A	15	21-S	33-E		200	NORTH	990	EAST	LEA
Dedicated Acres 320	Joint or Infill	Consolidation Code	Order No.						

**NO ALLOWABLE WILL BE ASSIGNED TO THIS COMPLETION UNTIL ALL INTERESTS HAVE BEEN CONSOLIDATED
OR A NON-STANDARD UNIT HAS BEEN APPROVED BY THE DIVISION**

<p>NO LEASE X-ING</p> <p>NAD 83 NME <u>PROPOSED BOTTOM HOLE LOCATION</u> Y=541238.2 N X=781336.4 E LAT.=32.485519° N LONG.=103.554994° W</p> <p>NAD 83 NME <u>SURFACE LOCATION</u> Y=530741.0 N X=781083.8 E LAT.=32.456672° N LONG.=103.556061° W</p>	<p>Y=541437.3 N X=780998.1 E</p> <p>Y=541440.8 N X=782324.7 E</p> <p>LTP 330' FNL & 990' FEL Y=541108.2 N X=781337.4 E LAT.=32.485162° N LONG.=103.554994° W</p> <p>FTP 330' FSL & 990' FEL Y=531217.7 N X=781415.2 E LAT.=32.457976° N LONG.=103.554976° W GRID AZ. TO FTP 34°48'28"</p> <p>Y=530886.0 N X=781080.5 E</p> <p>Y=530892.8 N X=782407.7 E</p> <p>GRID AZ. = 359°32'58" HORIZ. DIST. = 10020.8'</p> <p>145' S.L. 1325'</p>		<p>OPERATOR CERTIFICATION</p> <p>I hereby certify that the information herein is true and complete to the best of my knowledge and belief, and that this organization either owns a working interest or unleased mineral interest in the land including the proposed bottom hole location or has a right to drill this well at this location pursuant to a contract with an owner of such mineral or working interest, or to a voluntary pooling agreement or a compulsory pooling order heretofore entered by the division.</p> <p><i>Debora L. Wilbourn</i> Signature Date 4/30/18</p> <p>Debora L. Wilbourn Printed Name</p> <p>dwlbourn@concho.com E-mail Address</p>
	<p>SURVEYOR CERTIFICATION</p> <p>I hereby certify that the well location shown on this plat was plotted from field notes of actual surveys made by me or under my supervision, and that the same is true and correct to the best of my belief.</p> <p>AUGUST 1, 2018 Date of Survey</p> <p>Signature & Seal of Professional Surveyor</p> <p><i>Chad L. Harcrow</i> CHAD L. HARCROW NEW MEXICO 17777 LICENSED PROFESSIONAL SURVEYOR</p> <p>8/15/18 Certificate No. CHAD HARCROW 17777 W.O. # 18-836 DRAWN BY: JH</p>		

DISTRICT I
1625 N. FRENCH DR., HOBBES, NM 88240
Phone: (575) 393-6161 Fax: (575) 393-0780

DISTRICT II
811 S. FIRST ST., ARTESIA, NM 88210
Phone: (575) 748-1889 Fax: (575) 748-0780

DISTRICT III
1000 RIO BRAZOS RD., AZTEC, NM 87410
Phone: (505) 334-6176 Fax: (505) 334-6170

DISTRICT IV
1220 S. ST. FRANCIS DR., SANTA FE, NM 87505
Phone: (505) 476-3480 Fax: (505) 476-3482

State of New Mexico
Energy, Minerals & Natural Resources Department
OIL CONSERVATION DIVISION
1220 SOUTH ST. FRANCIS DR.
Santa Fe, New Mexico 87505

Form C-102
Revised August 1, 2011
Submit one copy to appropriate
District Office

☐ AMENDED REPORT

WELL LOCATION AND ACREAGE DEDICATION PLAT

API Number 30-025-45232	Pool Code 97895	Pool Name WC-025 G-08 S213304D; Bone Spring
Property Code 322447	Property Name HUCKLEBERRY STATE COM	Well Number 502H
OGRID No. 229137	Operator Name COG OPERATING, LLC	Elevation 3764.8'

Surface Location

UL or lot No.	Section	Township	Range	Lot Idn	Feet from the	North/South line	Feet from the	East/West line	County
B	27	21-S	33-E		145	NORTH	1355	EAST	LEA

Bottom Hole Location If Different From Surface

UL or lot No.	Section	Township	Range	Lot Idn	Feet from the	North/South line	Feet from the	East/West line	County
B	15	21-S	33-E		200	NORTH	1650	EAST	LEA

Dedicated Acres	Joint or Infill	Consolidation Code	Order No.
320			

**NO ALLOWABLE WILL BE ASSIGNED TO THIS COMPLETION UNTIL ALL INTERESTS HAVE BEEN CONSOLIDATED
OR A NON-STANDARD UNIT HAS BEEN APPROVED BY THE DIVISION**

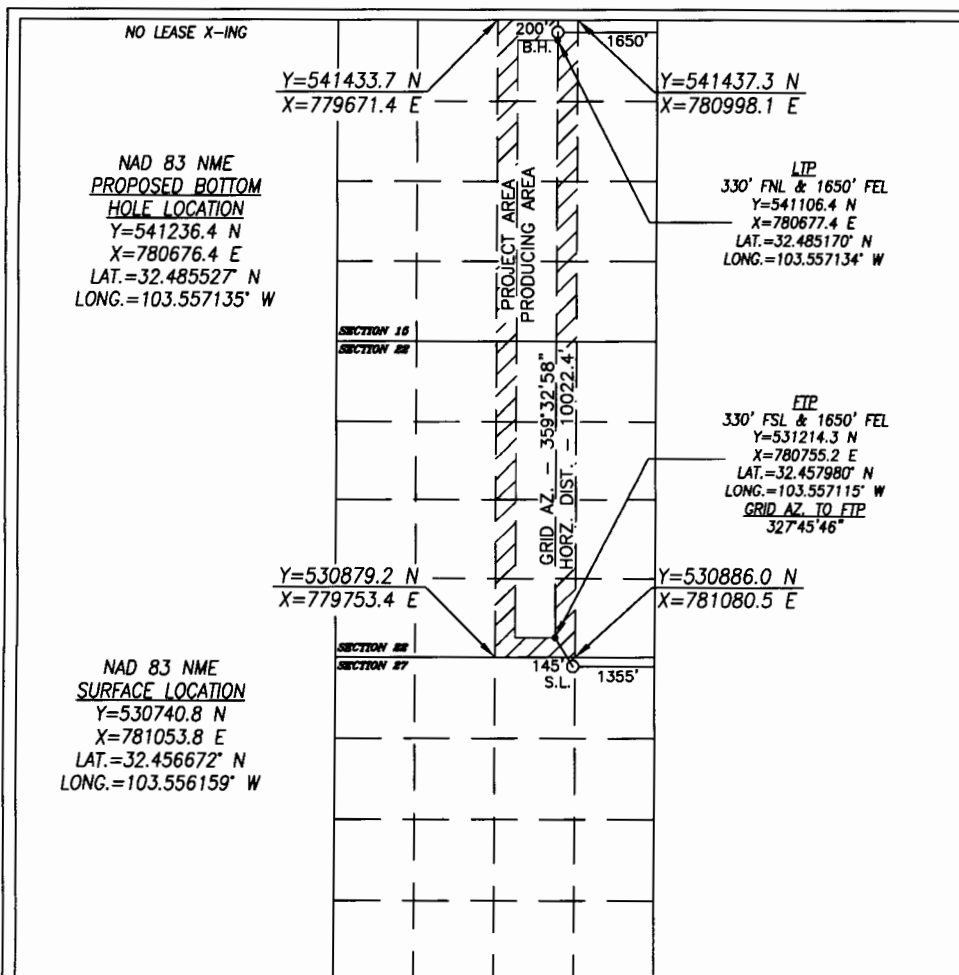

OPERATOR CERTIFICATION

I hereby certify that the information herein is true and complete to the best of my knowledge and belief, and that this organization either owns a working interest or unleased mineral interest in the land including the proposed bottom hole location or has a right to drill this well at this location pursuant to a contract with an owner of such mineral or working interest, or to a voluntary pooling agreement or a compulsory pooling order heretofore entered by the division.

Debora L. Wilbourn
Signature Date 4/30/14

Debora L. Wilbourn

Printed Name

dwilbourn@concho.com

E-mail Address

SURVEYOR CERTIFICATION

I hereby certify that the well location shown on this plat was plotted from field notes of actual surveys made by me or under my supervision, and that the same is true and correct to the best of my belief.

AUGUST 1, 2018

Date of Survey

Signature & Seal of Professional Surveyor

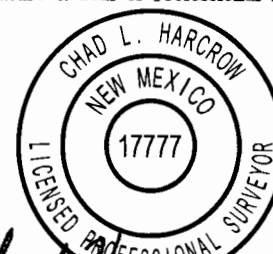

Chad L. Harcrow 8/15/18
Certificate No. CHAD HARCROW 17777
W.O. # 18-835 DRAWN BY: JH

DISTRICT I
1025 N. FRENCH DR., HOBBS, NM 88240
Phone: (575) 393-6161 Fax: (575) 393-0780

DISTRICT II
811 S. FIRST ST., ARTESIA, NM 88210
Phone: (575) 748-1883 Fax: (575) 748-9780

DISTRICT III
1000 RIO BRAZOS RD., AZTEC, NM 87410
Phone: (505) 334-6176 Fax: (505) 334-6170

DISTRICT IV
1820 S. ST. FRANCIS DR., SANTA FE, NM 87506
Phone: (505) 476-3480 Fax: (505) 476-3482

State of New Mexico
Energy, Minerals & Natural Resources Department
OIL CONSERVATION DIVISION
1220 SOUTH ST. FRANCIS DR.
Santa Fe, New Mexico 87505

Form C-102
Revised August 1, 2011
Submit one copy to appropriate
District Office

☐ AMENDED REPORT

WELL LOCATION AND ACREAGE DEDICATION PLAT

API Number 30-025-45233	Pool Code 97895	Pool Name WC-025 G-08 S213304D; Bone Spring
Property Code 322447	Property Name HUCKLEBERRY STATE COM	Well Number 503H
OGRID No. 229137	Operator Name COG OPERATING, LLC	Elevation 3743.9'

Surface Location

UL or lot No.	Section	Township	Range	Lot Idn	Feet from the	North/South line	Feet from the	East/West line	County
B	27	21-S	33-E		145	NORTH	2620	EAST	LEA

Bottom Hole Location If Different From Surface

UL or lot No.	Section	Township	Range	Lot Idn	Feet from the	North/South line	Feet from the	East/West line	County
B	15	21-S	33-E		200	NORTH	2310	EAST	LEA
Dedicated Acres 320	Joint or Infill	Consolidation Code	Order No.						

**NO ALLOWABLE WILL BE ASSIGNED TO THIS COMPLETION UNTIL ALL INTERESTS HAVE BEEN CONSOLIDATED
OR A NON-STANDARD UNIT HAS BEEN APPROVED BY THE DIVISION**

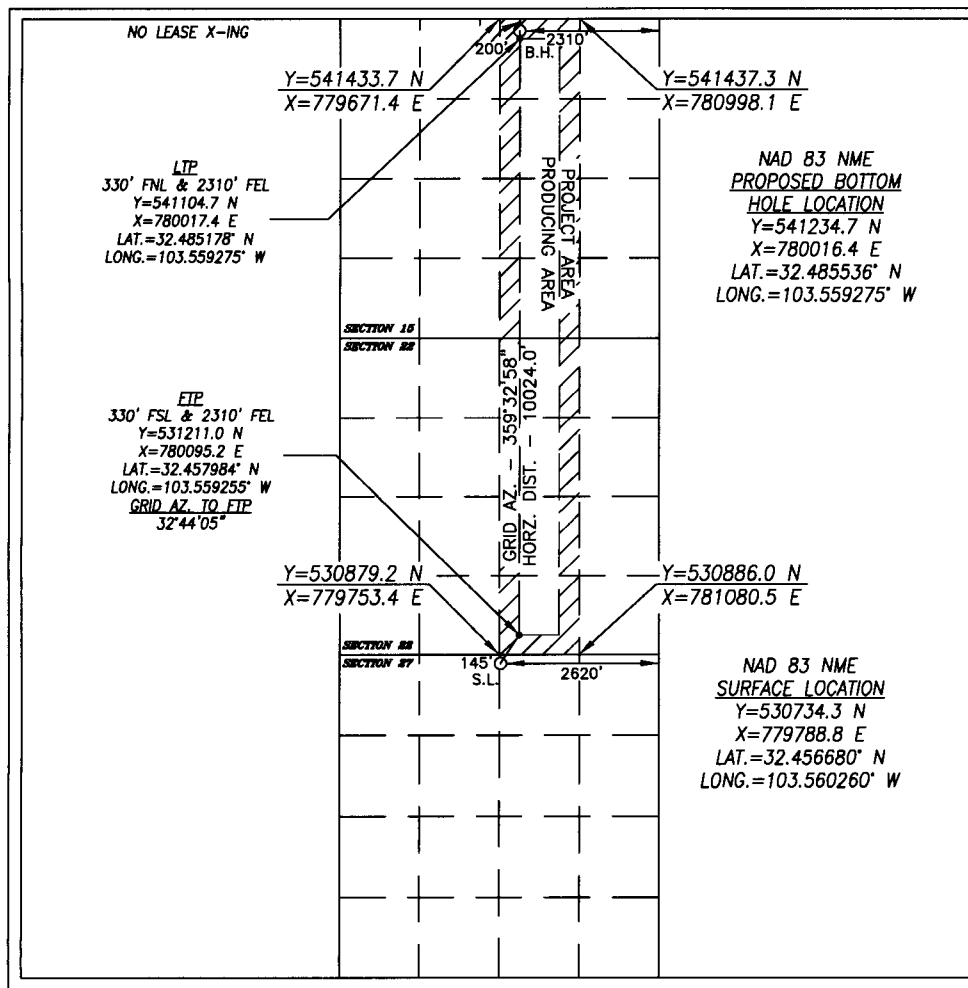

OPERATOR CERTIFICATION

I hereby certify that the information herein is true and complete to the best of my knowledge and belief, and that this organization either owns a working interest or unleased mineral interest in the land including the proposed bottom hole location or has a right to drill this well at this location pursuant to a contract with an owner of such mineral or working interest, or to a voluntary pooling agreement or a compulsory pooling order heretofore entered by the division.

Debra L. Wilbourn
Signature Date 4/30/19

Debra L. Wilbourn
Printed Name

dwilbourn@concho.com
E-mail Address

SURVEYOR CERTIFICATION

I hereby certify that the well location shown on this plat was plotted from field notes of actual surveys made by me or under my supervision, and that the same is true and correct to the best of my belief.

AUGUST 1, 2018

Date of Survey

Signature & Seal of Professional Surveyor

Chad L. Hargrow
CHAD L. HARGROW
NEW MEXICO
17777
LICENSED PROFESSIONAL SURVEYOR
8/15/18
Certificate No. CHAD HARGROW 17777
W.O. # 18-838 DRAWN BY: JH

DISTRICT I
1625 N. FRENCH DR., HOBBS, NM 88240
Phone: (575) 393-6161 Fax: (575) 393-0780

DISTRICT II
511 S. FIRST ST., ARTESIA, NM 88210
Phone: (575) 748-1889 Fax: (575) 748-9720

DISTRICT III
1000 RIO BRAZOS RD., AZTEC, NM 87410
Phone: (505) 334-6178 Fax: (505) 334-6170

DISTRICT IV
1220 S. ST. FRANCIS DR., SANTA FE, NM 87506
Phone: (505) 476-3460 Fax: (505) 476-3462

State of New Mexico
Energy, Minerals & Natural Resources Department
OIL CONSERVATION DIVISION
1220 SOUTH ST. FRANCIS DR.
Santa Fe, New Mexico 87505

Form C-102
Revised August 1, 2011
Submit one copy to appropriate
District Office

☐ AMENDED REPORT

WELL LOCATION AND ACREAGE DEDICATION PLAT

API Number 30-025-45234	Pool Code 97895	Pool Name WC-025 G-08 S213304D; Bone Spring
Property Code 322447	Property Name HUCKLEBERRY STATE COM	Well Number 504H
OGRID No. 229137	Operator Name COG OPERATING, LLC	Elevation 3741.6'

Surface Location

UL or lot No.	Section	Township	Range	Lot Idn	Feet from the	North/South line	Feet from the	East/West line	County
C	27	21-S	33-E		145	NORTH	2630	WEST	LEA

Bottom Hole Location If Different From Surface

UL or lot No.	Section	Township	Range	Lot Idn	Feet from the	North/South line	Feet from the	East/West line	County
C	15	21-S	33-E		200	NORTH	2310	WEST	LEA
Dedicated Acres 320	Joint or Infill	Consolidation Code	Order No.						

**NO ALLOWABLE WILL BE ASSIGNED TO THIS COMPLETION UNTIL ALL INTERESTS HAVE BEEN CONSOLIDATED
OR A NON-STANDARD UNIT HAS BEEN APPROVED BY THE DIVISION**

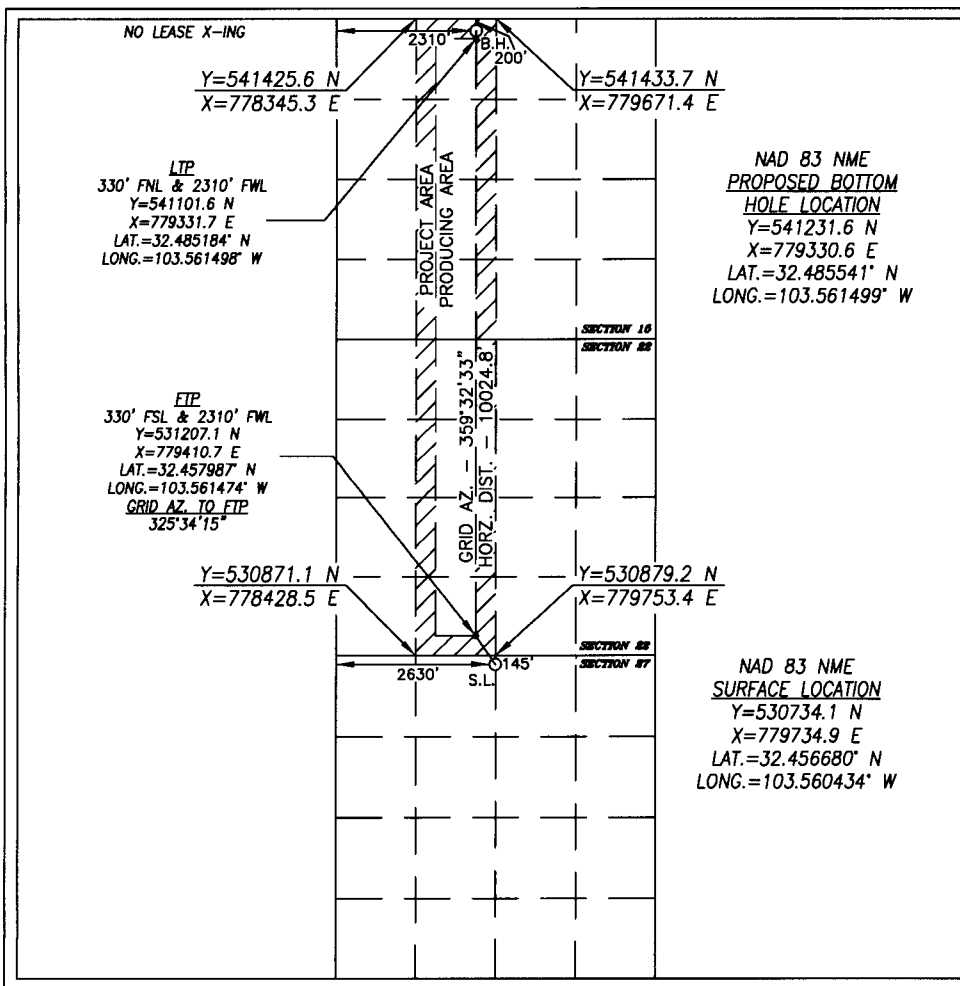

OPERATOR CERTIFICATION

I hereby certify that the information herein is true and complete to the best of my knowledge and belief, and that this organization either owns a working interest or unleased mineral interest in the land including the proposed bottom hole location or has a right to drill this well at this location pursuant to a contract with an owner of such mineral or working interest, or to a voluntary pooling agreement or a compulsory pooling order heretofore entered by the division.

Debra L. Wilbourn
Signature Date 4/30/19

Debra L. Wilbourn
Printed Name

dwlbourn@concho.com
E-mail Address

SURVEYOR CERTIFICATION

I hereby certify that the well location shown on this plat was plotted from field notes of actual surveys made by me or under my supervision, and that the same is true and correct to the best of my belief.

AUGUST 1, 2018

Date of Survey

Signature & Seal of Professional Surveyor

Chad L. Harcrow
CHAD L. HARCROW
NEW MEXICO
17777
LICENSED PROFESSIONAL SURVEYOR
8/15/18
Certificate No. CHAD HARCROW 17777
W.O. # 18-837 DRAWN BY: JH

DISTRICT I
1025 N. FRENCH DR., HOBBS, NM 88240
Phone: (575) 593-6161 Fax: (575) 393-0720

DISTRICT II
811 S. FIRST ST., ARTESIA, NM 88210
Phone: (575) 748-1283 Fax: (575) 748-9720

DISTRICT III
1000 RIO BRAZOS RD., AZTEC, NM 87410
Phone: (505) 334-6178 Fax: (505) 334-6170

DISTRICT IV
1220 S. ST. FRANCIS DR., SANTA FE, NM 87505
Phone: (505) 476-3480 Fax: (505) 476-3482

State of New Mexico
Energy, Minerals & Natural Resources Department
OIL CONSERVATION DIVISION
1220 SOUTH ST. FRANCIS DR.
Santa Fe, New Mexico 87505

Form C-102
Revised August 1, 2011
Submit one copy to appropriate
District Office

☐ AMENDED REPORT

WELL LOCATION AND ACREAGE DEDICATION PLAT

API Number 30-025-45207	Pool Code 97895	Pool Name WC-025 G-08 S213304D; Bone Spring
Property Code 322447	Property Name HUCKLEBERRY STATE COM	Well Number 505H
OGRID No. 229137	Operator Name COG OPERATING, LLC	Elevation 3716.1'

Surface Location

UL or lot No.	Section	Township	Range	Lot Idn	Feet from the	North/South line	Feet from the	East/West line	County
D	27	21-S	33-E		145	NORTH	1200	WEST	LEA

Bottom Hole Location If Different From Surface

UL or lot No.	Section	Township	Range	Lot Idn	Feet from the	North/South line	Feet from the	East/West line	County
C	15	21-S	33-E		200	NORTH	1650	WEST	LEA
Dedicated Acres 320	Joint or Infill	Consolidation Code	Order No.						

**NO ALLOWABLE WILL BE ASSIGNED TO THIS COMPLETION UNTIL ALL INTERESTS HAVE BEEN CONSOLIDATED
OR A NON-STANDARD UNIT HAS BEEN APPROVED BY THE DIVISION**

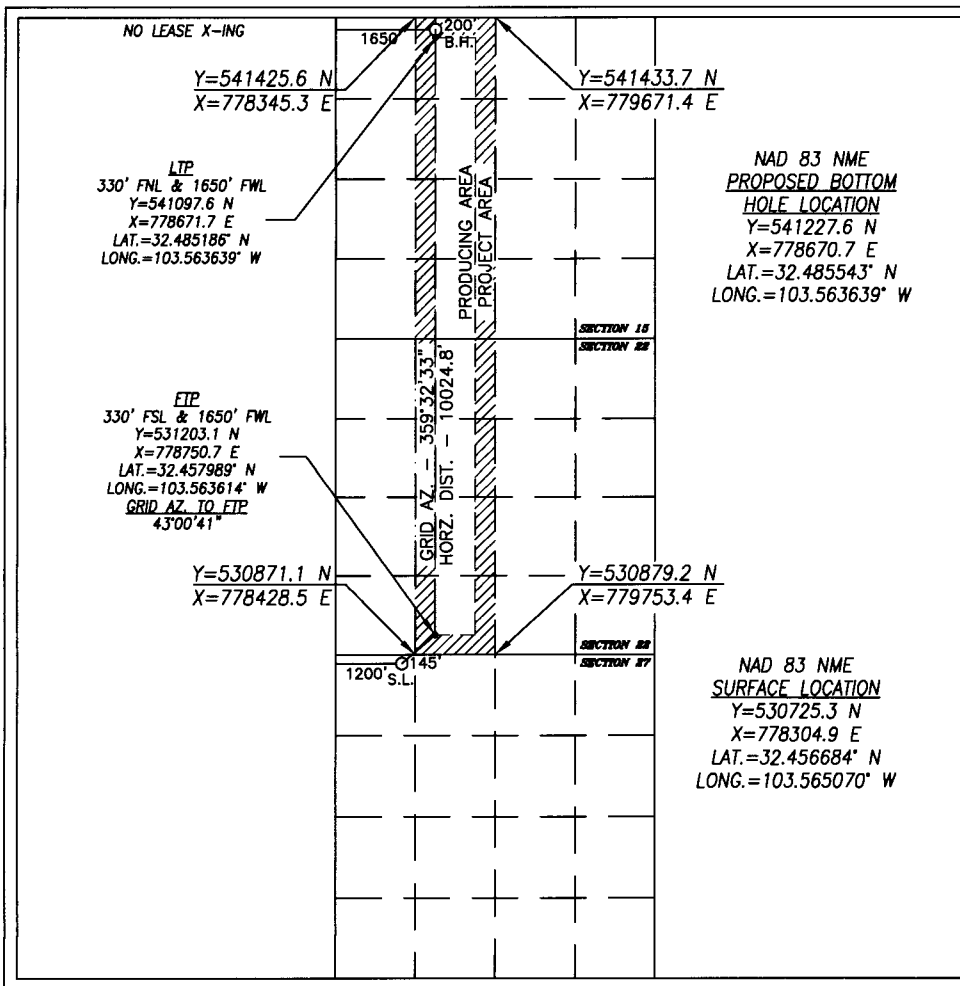

OPERATOR CERTIFICATION

I hereby certify that the information herein is true and complete to the best of my knowledge and belief, and that this organization either owns a working interest or unleased mineral interest in the land including the proposed bottom hole location or has a right to drill this well at this location pursuant to a contract with an owner of such mineral or working interest, or to a voluntary pooling agreement or a compulsory pooling order heretofore entered by the division.

Deborah L. Wilbourn
Signature Date 4/30/17

Deborah L. Wilbourn

Printed Name

dwilbourn@concho.com

E-mail Address

SURVEYOR CERTIFICATION

I hereby certify that the well location shown on this plat was plotted from field notes of actual surveys made by me or under my supervision, and that the same is true and correct to the best of my belief.

AUGUST 1, 2018

Date of Survey

Signature & Seal of Professional Surveyor



Chad Harcrow 8/16/18
Certificate No. CHAD HARCROW 17777

W.O. # 18-841

DRAWN BY: JH

DISTRICT I
1625 N. FRENCH DR., HOBBES, NM 88240
Phone: (575) 393-6161 Fax: (575) 393-0780

DISTRICT II
811 S. FIRST ST., ARTESIA, NM 88210
Phone: (575) 748-1253 Fax: (575) 748-0720

DISTRICT III
1000 RIO BRAZOS RD., AZTEC, NM 87410
Phone: (505) 334-6178 Fax: (505) 334-6170

DISTRICT IV
1820 S. ST. FRANCIS DR., SANTA FE, NM 87505
Phone: (505) 478-3460 Fax: (505) 478-3468

State of New Mexico
Energy, Minerals & Natural Resources Department
OIL CONSERVATION DIVISION
1220 SOUTH ST. FRANCIS DR.
Santa Fe, New Mexico 87505

Form C-102
Revised August 1, 2011
Submit one copy to appropriate
District Office

☐ AMENDED REPORT

WELL LOCATION AND ACREAGE DEDICATION PLAT

API Number 30-025-45208	Pool Code 97895	Pool Name WC-025 G-08 S213304D; Bone Spring
Property Code 322447	Property Name HUCKLEBERRY STATE COM	Well Number 506H
OGRID No. 229137	Operator Name COG OPERATING, LLC	Elevation 3715.5'

Surface Location

UL or lot No.	Section	Township	Range	Lot Idn	Feet from the	North/South line	Feet from the	East/West line	County
D	27	21-S	33-E		145	NORTH	1170	WEST	LEA

Bottom Hole Location If Different From Surface

UL or lot No.	Section	Township	Range	Lot Idn	Feet from the	North/South line	Feet from the	East/West line	County
D	15	21-S	33-E		200	NORTH	990	WEST	LEA
Dedicated Acres 320	Joint or Infill	Consolidation Code	Order No.						

**NO ALLOWABLE WILL BE ASSIGNED TO THIS COMPLETION UNTIL ALL INTERESTS HAVE BEEN CONSOLIDATED
OR A NON-STANDARD UNIT HAS BEEN APPROVED BY THE DIVISION**

<p>NO LEASE X-ING</p> <p>Y=541417.4 N X=777019.1 E</p> <p>LTP 330' FNL & 990' FWL Y=541093.5 N X=778011.7 E LAT.=32.485188° N LONG.=103.565779° W</p> <p>FTP 330' FSL & 990' FWL Y=531199.1 N X=778090.7 E LAT.=32.457991° N LONG.=103.565754° W GRID AZ. TO FTP 338°45'18"</p> <p>Y=530863.0 N X=777103.6 E</p> <p>PROJECT AREA PRODUCING AREA</p> <p>990' B.H. 200'</p> <p>GRID AZ. = 359°32'33" HORZ. DIST. = 10024.8'</p> <p>1170' S.L. 145'</p> <p>SECTION 16 SECTION 27</p>	<p>NAD 83 NME <u>PROPOSED BOTTOM HOLE LOCATION</u> Y=541223.5 N X=778010.7 E LAT.=32.485545° N LONG.=103.565779° W</p> <p>NAD 83 NME <u>SURFACE LOCATION</u> Y=530725.1 N X=778275.0 E LAT.=32.456684° N LONG.=103.565167° W</p>	<p>OPERATOR CERTIFICATION</p> <p>I hereby certify that the information herein is true and complete to the best of my knowledge and belief, and that this organization either owns a working interest or unleased mineral interest in the land including the proposed bottom hole location or has a right to drill this well at this location pursuant to a contract with an owner of such mineral or working interest, or to a voluntary pooling agreement or a compulsory pooling order heretofore entered by the division.</p> <p><i>Debra L. Wilbourn</i> Signature Date 4/30/18</p> <p>Debra L. Wilbourn Printed Name</p> <p>dwilbourn@concho.com E-mail Address</p> <p>SURVEYOR CERTIFICATION</p> <p>I hereby certify that the well location shown on this plat was plotted from field notes of actual surveys made by me or under my supervision, and that the same is true and correct to the best of my belief.</p> <p>AUGUST 1, 2018 Date of Survey</p> <p>Signature & Seal of Professional Surveyor</p> <p><i>Chad L. Harcrow</i> CHAD L. HARCROW NEW MEXICO 17777 LICENSED PROFESSIONAL SURVEYOR 00/00/18 Certificate No. CHAD HARCROW 17777 W.O. # 18-840 DRAWN BY: JH</p>
---	--	--

DISTRICT I
1625 N. FRENCH DR., HOBBS, NM 88240
Phone: (505) 295-6161 Fax: (505) 295-0720

DISTRICT II
811 S. FIRST ST., ARTESIA, NM 88210
Phone: (505) 746-1253 Fax: (505) 746-9720

DISTRICT III
1000 RIO BRAZOS RD., AZTEC, NM 87410
Phone: (505) 334-6178 Fax: (505) 334-6170

DISTRICT IV
1220 S. ST. FRANCIS DR., SANTA FE, NM 87505
Phone: (505) 476-3460 Fax: (505) 476-3462

State of New Mexico
Energy, Minerals & Natural Resources Department
OIL CONSERVATION DIVISION
1220 SOUTH ST. FRANCIS DR.
Santa Fe, New Mexico 87505

Form C-102
Revised August 1, 2011
Submit one copy to appropriate
District Office

☐ AMENDED REPORT

WELL LOCATION AND ACREAGE DEDICATION PLAT

API Number 30-025-45209	Pool Code 97895	Pool Name WC-025 G-08 S213304D; Bone Spring
Property Code 322447	Property Name HUCKLEBERRY STATE COM	Well Number 507H
OGRID No. 229137	Operator Name COG OPERATING, LLC	Elevation 3714.8'

Surface Location

UL or lot No.	Section	Township	Range	Lot Idn	Feet from the	North/South line	Feet from the	East/West line	County
D	27	21-S	33-E		145	NORTH	1140	WEST	LEA

Bottom Hole Location If Different From Surface

UL or lot No.	Section	Township	Range	Lot Idn	Feet from the	North/South line	Feet from the	East/West line	County
D	15	21-S	33-E		200	NORTH	330	WEST	LEA

Dedicated Acres	Joint or Infill	Consolidation Code	Order No.
320			

**NO ALLOWABLE WILL BE ASSIGNED TO THIS COMPLETION UNTIL ALL INTERESTS HAVE BEEN CONSOLIDATED
OR A NON-STANDARD UNIT HAS BEEN APPROVED BY THE DIVISION**

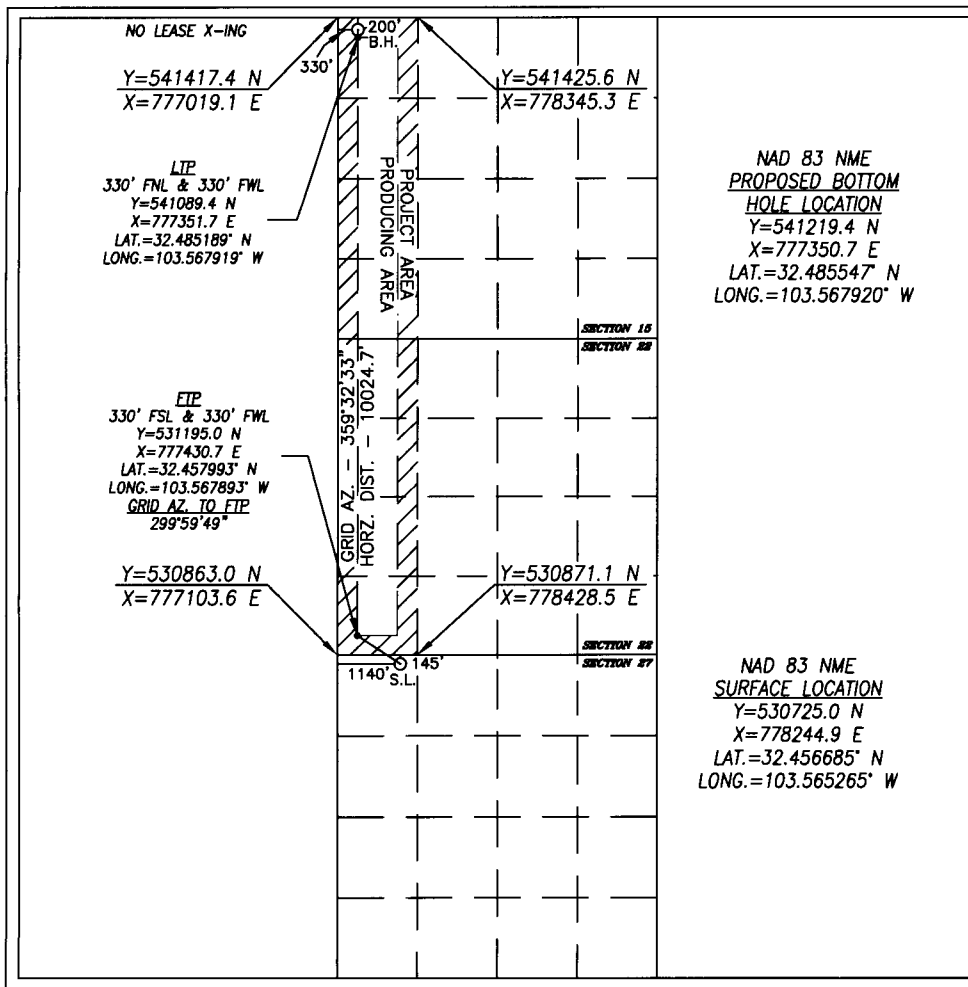

OPERATOR CERTIFICATION

I hereby certify that the information herein is true and complete to the best of my knowledge and belief, and that this organization either owns a working interest or unleased mineral interest in the land including the proposed bottom hole location or has a right to drill this well at this location pursuant to a contract with an owner of such mineral or working interest, or to a voluntary pooling agreement or a compulsory pooling order heretofore entered by the division.

Signature: Debora L. Wilbourn Date: 4/30/18

Debora L. Wilbourn
Printed Name

dwlwourn@concho.com
E-mail Address

SURVEYOR CERTIFICATION

I hereby certify that the well location shown on this plat was plotted from field notes of actual surveys made by me or under my supervision, and that the same is true and correct to the best of my belief.

AUGUST 1, 2018

Date of Survey

Signature & Seal of Professional Surveyor

CHAD L. HARCROW
NEW MEXICO
17777
LICENSED PROFESSIONAL SURVEYOR
Chad L. Harcrow
8/16/18
Certificate No. CHAD HARCROW 17777
W.O. # 18-839 DRAWN BY: JH

Huckleberry State Com Wells

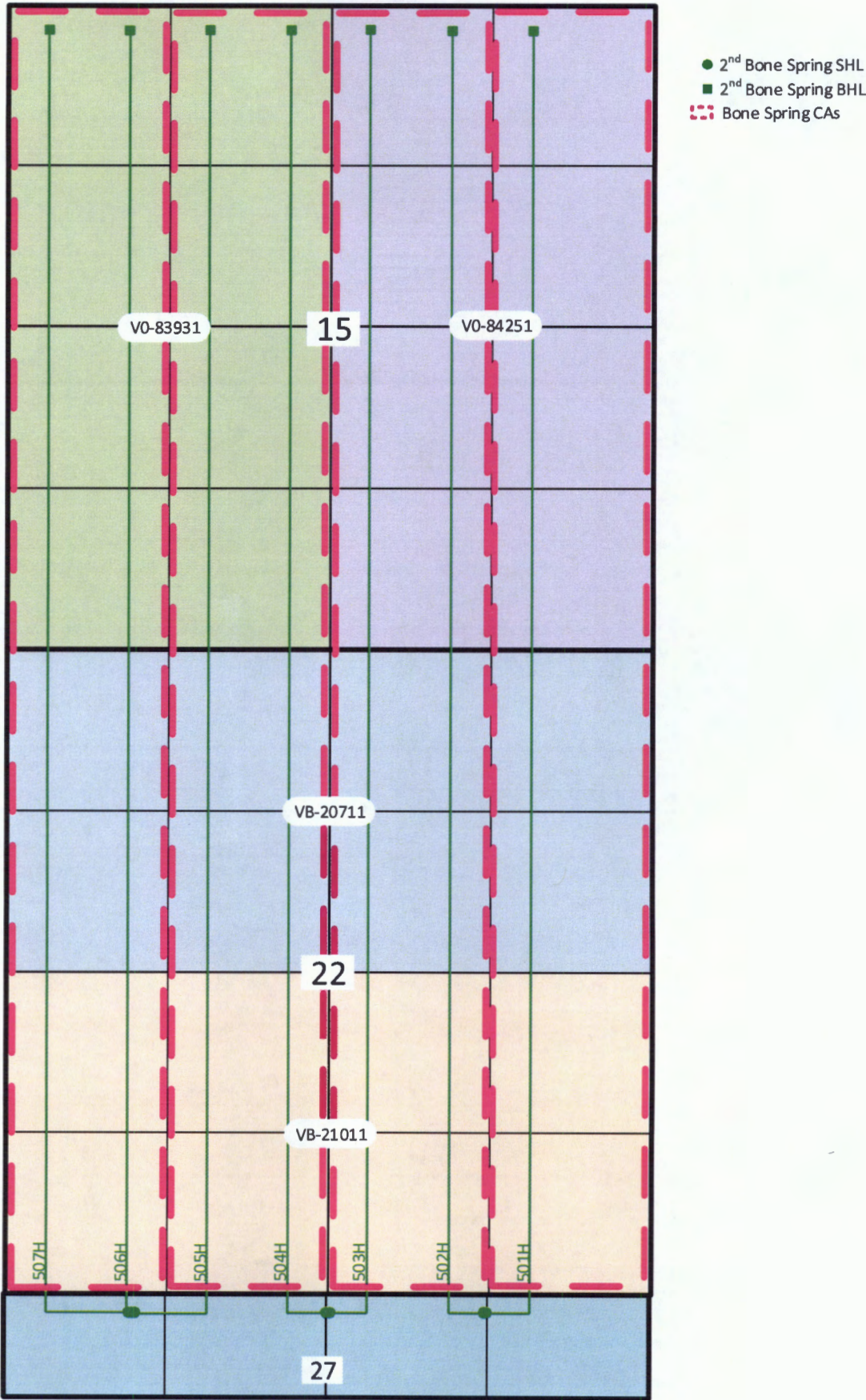

Sec. 15, 22, 27-T21S-R33E
Lea County, NM

HUCKLEBERRY STATE 22 N CTB
SECTION 22, T21S, R33E, UNIT N
COORDS: 32.458055, -103.562222
LEA COUNTY, NM

WELLS:

HUCKLEBERRY STATE COM #501H: 30-025-45231
HUCKLEBERRY STATE COM #502H: 30-025-45232
HUCKLEBERRY STATE COM #503H: 30-025-45233
HUCKLEBERRY STATE COM #504H: 30-025-45234
HUCKLEBERRY STATE COM #505H: 30-025-45207
HUCKLEBERRY STATE COM #506H: 30-025-45208
HUCKLEBERRY STATE COM #507H: 30-025-45209

Production Phase - Oil Tank #1

- Valve 1 open
- Valves 2, 3, and 4 closed
- Valves 5, 6, 7, and 8 open
- Valves 9, 10, 11, and 12 closed
- Valve 13 open
- Valves 14, 15, and 16 closed

Sales Phase - Oil Tank #1

- Valve 1 closed
- Valves 2, 3, or 4 open
- Valve 5 closed
- Valves 6, 7, and 8 open
- Valve 9 open
- Valves 10, 11, and 12 closed
- Valve 13 closed
- Valves 14, 15, or 16 open

(ON HOLD)

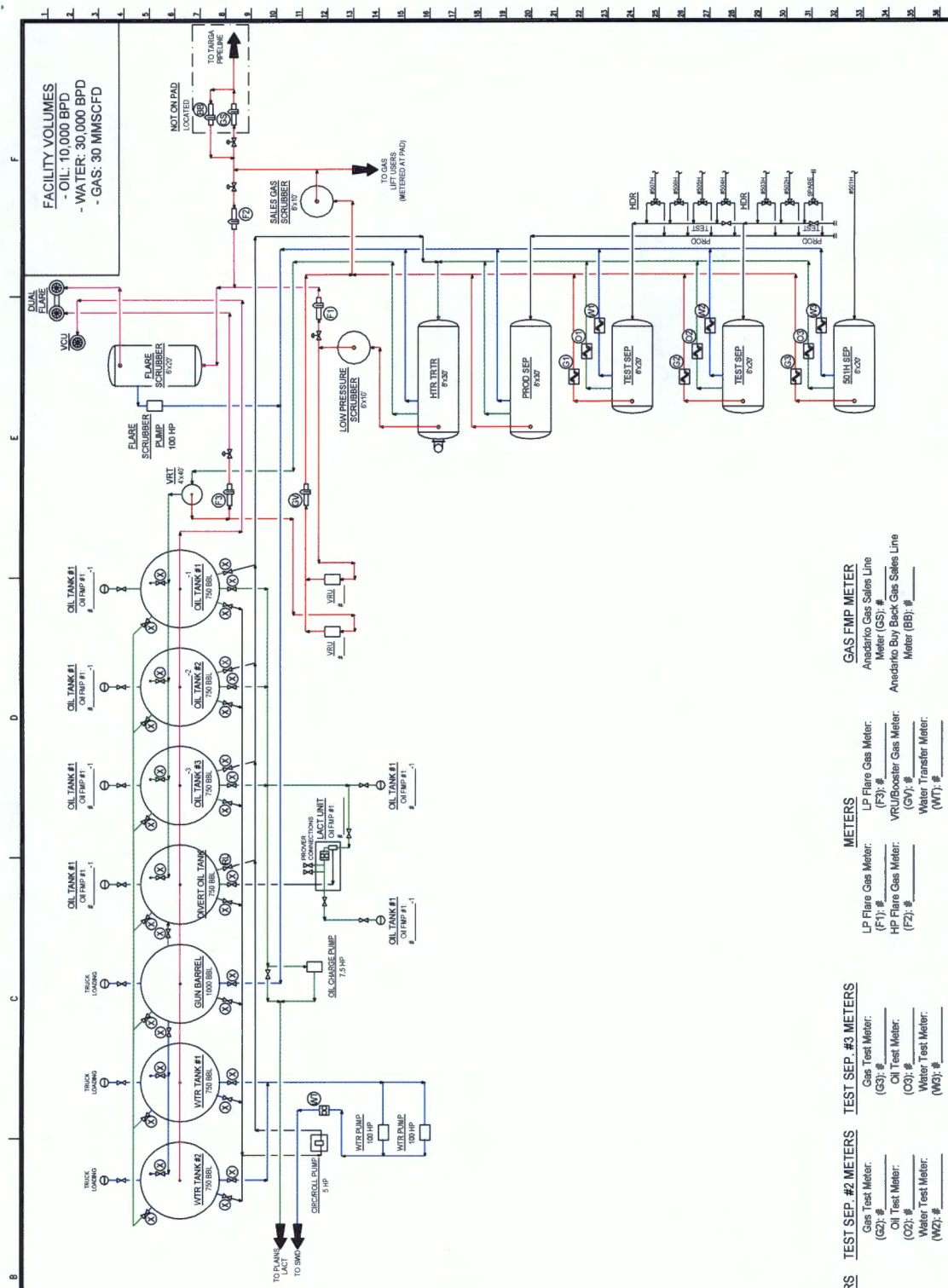

Ledger for Site Diagram

Type of Lease: State
State Lease #: VB-21011, VB-20711, VB-83931, V0-84251
Federal Lease #: N/A
CA/Agreement #: N/A
Property Code: 322447
OGRID #: 229137

Produced Fluid: _____
Produced Oil: _____
Produced Gas: _____
Produced Water: _____
Flare/Vent: _____

CONFIDENTIALITY NOTICE
THIS DRAWING IS PROPERTY OF CONCHO OPERATING LLC AND IS NOT TO BE REPRODUCED OR COPIED IN ANY MANNER WITHOUT THE WRITTEN PERMISSION OF CONCHO OPERATING LLC. ANY REPRODUCTION OR COPIING OF THIS DRAWING WITHOUT THE WRITTEN PERMISSION OF CONCHO OPERATING LLC IS STRICTLY PROHIBITED AND WILL BE PROSECUTED TO THE FULL EXTENT OF THE LAW.

NO.	REFERENCE	REVISIONS	DATE	BY	CHK	APP.
A	03/11/19	ISSUED FOR REVIEW	AS	CB		
B	03/12/19	ISSUED FOR PRELIM	AS	CB		
C	03/21/19	REVISED PER NAME CHANGE	AS	CB		
D	04/12/19	REVISED PER NAME CHANGE	AS	CB		

CONCHO
NORTHERN DELAWARE BASIN ASSET
PRODUCTION FACILITIES
HUCKLEBERRY STATE 22 N CTB
LEA COUNTY
TOWNSHIP/RANGE
MULTIPLE
D-1700-81-005
KEY D



Ledger Diagram

- Production Flow/Oil Line: (Green line)
- Produced Water Line: (Blue line)
- Gas Lift: (Orange line)
- Gas: (Red line)

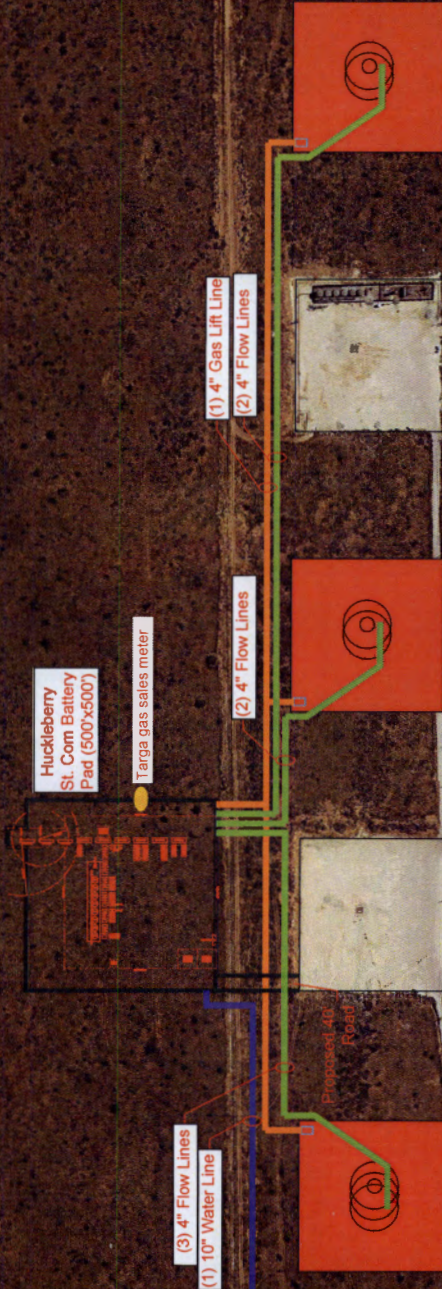

(3) 4" Flow Lines
(1) 10" Water Line

(1) 4" Gas Lift Line
(2) 4" Flow Lines

Huckleberry
St. Com Battery
Pad (500'x500')

Targa gas sales meter

Proposed 40' Road

NOTES:

CONFIDENTIALITY NOTICE
THIS DRAWING IS PROPERTY
OF COO OPERATING, LLC AND
IS NOT TO BE REPRODUCED,
COPIED, OR TRANSMITTED IN
ANY MANNER WITHOUT THE
WRITTEN PERMISSION OF
COO OPERATING, LLC. ANY
UNAUTHORIZED REPRODUCTION
OR USE OF THIS DRAWING
IS PROHIBITED AND SHALL
BE SUBJECT TO LEGAL ACTION.
THIS DRAWING IS NOT TO BE
REPRODUCED, COPIED, OR
TRANSMITTED IN ANY MANNER
WITHOUT THE WRITTEN
PERMISSION OF COO
OPERATING, LLC.

COO OPERATING, LLC
SITE SECURITY PLANS
LOCATED AT:
ONE CONCHO CENTER
600 WEST ILLINOIS AVENUE
MIDLAND, TEXAS 79701

NO. TITLE
A. 07/04/19 ISSUED FOR REVIEW
B. 07/04/19 RE-ISSUED FOR REVIEW

REVISIONS
BY CHK. APP. DATE
JS JS JS 07/04/19

ENGINEERING RECORD
BY CHK. APP. DATE
JS JS JS 07/04/19

CONCHO
NORTHERN DELAWARE BASIN ASSET
PRODUCTION FACILITIES
HUCKLEBERRY STATE COM LAYOUT
LEA COUNTY NEW MEXICO
TOWNSHIP/RANGE HUCKLEBERRY LAYOUT

DWG. NO. SCALE: NONE

Huckleberry State Com 501H-507H Wells

&

Red Hills and Jal Offload Station Map

Red Hills Offload Station
Lea County, NM

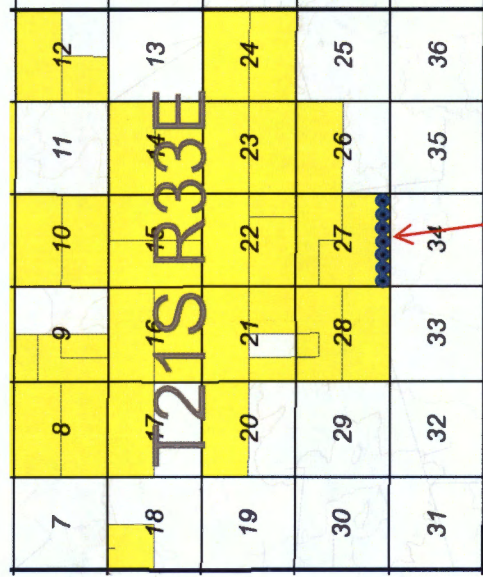

Jal Offload Station
Lea County, NM

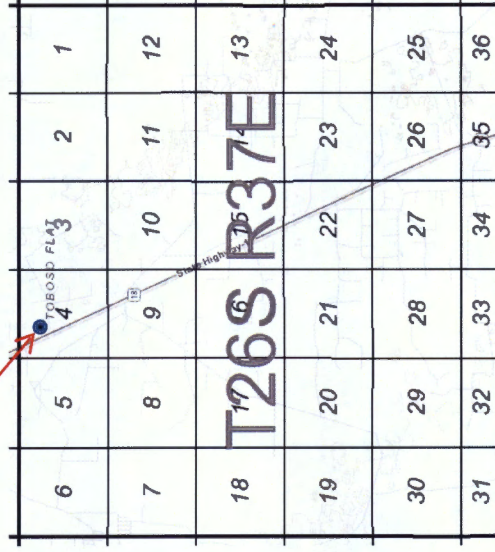

Huckleberry State Com 501-507H Wells
Eddy County, NM



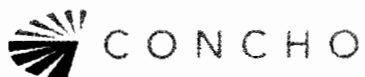

Grant Bohls

Landman
COG Operating LLC
One Concho Center
600 W. Illinois Avenue
Midland, Texas 79701

May 7, 2019

Main: 432-663-7443
Direct: 432-318-2379
Gbohls@concho.com

**New Mexico Oil Conservation Division
Attention: Michael McMillan
1220 South Saint Francis Drive
Santa Fe, New Mexico 87505**

RE: Huckleberry State Com 502H, 503H, 504H, 505H, 506H & 507H

To whom it concerns:

I am the landman at Concho Resources LLC whose area of responsibility includes Sections 15 and 22 of Township 21 South, Range 33 East, Lea County, New Mexico.

A review of our title records indicates that 100 percent of the interest owners in the W2E2 and W2 of Sections 15 and 22 (both in ownership and quantum owned) are identical.

Respectfully,

**Grant Bohls
Landman**



May 7, 2019

CERTIFIED MAIL RECEIPT REQUESTED
7017 3040 0000 2540 4188

Centennial Resource Production
1001 17th St, Ste. 1800
Denver, CO 80202

Re: Surface Lease Commingling (CTB) and Off-Lease Measurement

Gentlemen:

Attached is a copy of COG Operating LLC's application for surface lease commingling (CTB) and off-lease measurement of production from the Huckleberry State Com 501H-507H wells. These wells are located in Section 27-T21S-R33E, Lea County, NM.

You are receiving this information per NMOCD's requirement to notify all parties owning an interest in the minerals affected by this application. Any objections to these proposals should be registered with the NMOCD within 20 days of the date of this letter.

If you have any questions regarding this application, please contact me at 575-748-6958 or by email at dwilbourn@concho.com.

Sincerely,

A handwritten signature in cursive script that reads "Debora L. Wilbourn".

Debora L. Wilbourn
Production Compliance Lead

Enclosures



May 7, 2019

CERTIFIED MAIL RECEIPT REQUESTED
7017 3040 0000 2540 4195

EOG A Resources, Inc.
EOG M Resources, Inc.
EOG Y Resources, Inc.
5309 Champions Dr.
Midland, TX 79706

Re: Surface Lease Commingling (CTB) and Off-Lease Measurement

Gentlemen:

Attached is a copy of COG Operating LLC's application for surface lease commingling (CTB) and off-lease measurement of production from the Huckleberry State Com 501H-507H wells. These wells are located in Section 27-T21S-R33E, Lea County, NM.

You are receiving this information per NMOCD's requirement to notify all parties owning an interest in the minerals affected by this application. Any objections to these proposals should be registered with the NMOCD within 20 days of the date of this letter.

If you have any questions regarding this application, please contact me at 575-748-6958 or by email at dwilbourn@concho.com.

Sincerely,

A handwritten signature in black ink, appearing to read "Debora L. Wilbourn".

Debora L. Wilbourn
Production Compliance Lead

Enclosures



May 7, 2019

CERTIFIED MAIL RECEIPT REQUESTED
7017 3040 0000 2540 4201

The Allar Company
P. O. Box 1567
Graham, TX 76450-1567

Re: Surface Lease Commingling (CTB) and Off-Lease Measurement

Gentlemen:

Attached is a copy of COG Operating LLC's application for surface lease commingling (CTB) and off-lease measurement of production from the Huckleberry State Com 501H-507H wells. These wells are located in Section 27-T21S-R33E, Lea County, NM.

You are receiving this information per NMOCD's requirement to notify all parties owning an interest in the minerals affected by this application. Any objections to these proposals should be registered with the NMOCD within 20 days of the date of this letter.

If you have any questions regarding this application, please contact me at 575-748-6958 or by email at dwilbourn@concho.com.

Sincerely,

A handwritten signature in cursive script that reads "Debora L. Wilbourn".

Debora L. Wilbourn
Production Compliance Lead

Enclosures



May 7, 2019

CERTIFIED MAIL RECEIPT REQUESTED
7017 3040 0000 2540 4218

Charis Royalty F LP
1401 Rainbow St.
Southlake, TX 76092

Re: Surface Lease Commingling (CTB) and Off-Lease Measurement

Gentlemen:

Attached is a copy of COG Operating LLC's application for surface lease commingling (CTB) and off-lease measurement of production from the Huckleberry State Com 501H-507H wells. These wells are located in Section 27-T21S-R33E, Lea County, NM.

You are receiving this information per NMOCD's requirement to notify all parties owning an interest in the minerals affected by this application. Any objections to these proposals should be registered with the NMOCD within 20 days of the date of this letter.

If you have any questions regarding this application, please contact me at 575-748-6958 or by email at dwilbourn@concho.com.

Sincerely,

A handwritten signature in cursive script that reads "Debora L. Wilbourn".

Debora L. Wilbourn
Production Compliance Lead

Enclosures



May 7, 2019

CERTIFIED MAIL RECEIPT REQUESTED
7017 3040 0000 2540 4225

DG Royalty LLC
110 N. Marienfeld, Ste. 200
Midland, TX 79701

Re: Surface Lease Commingling (CTB) and Off-Lease Measurement

Gentlemen:

Attached is a copy of COG Operating LLC's application for surface lease commingling (CTB) and off-lease measurement of production from the Huckleberry State Com 501H-507H wells. These wells are located in Section 27-T21S-R33E, Lea County, NM.

You are receiving this information per NMOCD's requirement to notify all parties owning an interest in the minerals affected by this application. Any objections to these proposals should be registered with the NMOCD within 20 days of the date of this letter.

If you have any questions regarding this application, please contact me at 575-748-6958 or by email at dwilbourn@concho.com.

Sincerely,

A handwritten signature in black ink that reads "Debora L. Wilbourn".

Debora L. Wilbourn
Production Compliance Lead

Enclosures



May 7, 2019

CERTIFIED MAIL RECEIPT REQUESTED
7017 3040 0000 2540 4232

GMT New Mexico Royalty Company, LLC
1560 Broadway, Ste. 2000
Denver, CO 80202

Re: Surface Lease Commingling (CTB) and Off-Lease Measurement

Gentlemen:

Attached is a copy of COG Operating LLC's application for surface lease commingling (CTB) and off-lease measurement of production from the Huckleberry State Com 501H-507H wells. These wells are located in Section 27-T21S-R33E, Lea County, NM.

You are receiving this information per NMOCD's requirement to notify all parties owning an interest in the minerals affected by this application. Any objections to these proposals should be registered with the NMOCD within 20 days of the date of this letter.

If you have any questions regarding this application, please contact me at 575-748-6958 or by email at dwilbourn@concho.com.

Sincerely,

A handwritten signature in black ink that reads "Debora L. Wilbourn".

Debora L. Wilbourn
Production Compliance Lead

Enclosures



May 7, 2019

Commissioner of Public Lands
NM State Land Office
P. O. Box 1148
Santa Fe, NM 87504-1148

RE: Application for CTB and Off-lease Measurement

Huckleberry State Com 501H, API# 30-025-45231, Ut. A, Sec. 27-T21S-R33E, Lea County, NM
Huckleberry State Com 502H, API# 30-025-45232, Ut. B, Sec. 27-T21S-R33E, Lea County, NM
Huckleberry State Com 503H, API# 30-025-45233, Ut. B, Sec. 27-T21S-R33E, Lea County, NM
Huckleberry State Com 504H, API# 30-025-45234, Ut. C, Sec. 27-T21S-R33E, Lea County, NM
Huckleberry State Com 505H, API# 30-025-45207, Ut. D, Sec. 27-T21S-R33E, Lea County, NM
Huckleberry State Com 506H, API# 30-025-45208, Ut. D, Sec. 27-T21S-R33E, Lea County, NM
Huckleberry State Com 507H, API# 30-025-45209, Ut. D, Sec. 27-T21S-R33E, Lea County, NM

To Whom it May Concern:

Please find enclosed check in the amount of \$150.00, which constitutes payment of the required fee for the referenced Surface Commingling and Off-lease Measurement application.

If you have any questions, please do not hesitate to contact me at dwilbourn@concho.com or 575-748-6958.

Sincerely,

A handwritten signature in cursive script that reads "Debora L. Wilbourn".

Debora L. Wilbourn
Production Compliance Lead

enclosures

Accounts Payable

COG OPERATING LLC

600 W ILLINOIS AVE
MIDLAND TX 79701
(855) 687-8097

BANK OF AMERICA

Atlanta, GA

32-2
1110 TX

Check No	Check Date	Check Amount
0000419002	05/02/2019	*****\$150.00

PAY *One Hundred Fifty Dollars and Zero Cents*

TO
THE
ORDER
OF

COMMISSIONER OF PUBLIC LANDS
STATE OF NEW MEXICO
OIL & GAS ACCOUNTING DIVISION
P O BOX 1148
SANTA FE NM 87504-1148

TWO SIGNATURES REQUIRED FOR CHECKS OVER \$200,000

PLEASE DETACH AT PERFORATION ABOVE

PLEASE DETACH AT PERFORATION ABOVE

COG OPERATING LLC

600 W ILLINOIS AVE
MIDLAND TX 79701
(855) 687-8097

Invoice #	Inv. Date	Description	Amount	Discount	Net Amount
042319	04/23/2019	HUCKLEBERRY STATE COM 501-507H	150.00	0.00	150.00

Check Number 0000419002

000824

Vendor

Check Date: 05/02/2019

Check Amount

150.00

May 8, 2019

Attn: Michael McMillan
NM Oil Conservation Division
1220 South Saint Francis Drive
Santa Fe, New Mexico 87505

RE: Application for CTB and Off-lease Measurement

Huckleberry State Com 501H, API# 30-025-45231, Ut. A, Sec. 27-T21S-R33E, Lea County, NM
Huckleberry State Com 502H, API# 30-025-45232, Ut. B, Sec. 27-T21S-R33E, Lea County, NM
Huckleberry State Com 503H, API# 30-025-45233, Ut. B, Sec. 27-T21S-R33E, Lea County, NM
Huckleberry State Com 504H, API# 30-025-45234, Ut. C, Sec. 27-T21S-R33E, Lea County, NM
Huckleberry State Com 505H, API# 30-025-45207, Ut. D, Sec. 27-T21S-R33E, Lea County, NM
Huckleberry State Com 506H, API# 30-025-45208, Ut. D, Sec. 27-T21S-R33E, Lea County, NM
Huckleberry State Com 507H, API# 30-025-45209, Ut. D, Sec. 27-T21S-R33E, Lea County, NM

Dear Mr. McMillan,

COG Operating LLC (COG), respectfully requests approval for surface lease commingling (CTB) and off-lease measurement of oil and gas for the referenced wells.

The Huckleberry State Com 502H-507H wells have identical ownership in identical percentages. A letter from the responsible COG landman stating this fact is enclosed with this application. The Huckleberry State Com 501H has diverse ownership from the other 6 wells.

All owners of interest have been notified by certified mail that should they have an objection to this off-lease measurement and surface commingling, they must file a formal protest with the NMOCD within 20 days of the date of this application. Proof of owner notification is enclosed.

Please see the following enclosed documents: Administrative Application Checklist, C-107B Application for Surface Commingling, C-102 plats for referenced wells, lease map depicting communitization agreement boundaries with associated wellbores, site facility diagram, facility imagery map, oil offload station map, letter from COG landman, and proof of notification of owners.

Facility Information:

COG proposes to construct the Huckleberry State Com 22 "N" CTB. This facility is located in Section 22, Unit "N" of T21S-R33E. The facility will utilize a bulk production separator and two test separators

May 8, 2019

NM Oil Conservation Division

for the separation and measurement of the production from the 502H-507H wells, which have common ownership. Automated periodic well tests will be used to allocate production back to each well. COG's proposed well testing methodology exceeds API MPMS 20.1 standards in both frequency and accuracy. Well testing frequency for the 502H-507H wells will be defined by the peak production case and will be maintained throughout the life of the wells by utilizing an automated test header.

The 501H well, which has diverse ownership from the other 6 wells, will have its own separator and all oil, gas and water will be measured downstream of the separator, prior to being commingled with the production from the 502H-507H wells.

Oil Production:

Oil production will be measured at each test vessel using Coriolis meters, then all oil streams will be combined to go to the facility's storage tanks. The oil in the tanks will be inventoried, then sold using a Coriolis pipeline LACT owned by Plains Pipeline that is located at the facility. Coriolis meters will be utilized for both custody transfer and allocation of the oil to the individual wells. In addition to the on-lease measurement, the oil production from these wells may also be transported by truck to either the Red Hills Offload Station, located in Unit O, Section 4-T26S-R32E, or the Jal Offload Station, located in Unit D, Section 4-T26S-R37E, Lea County in the event the on-lease tanks are over capacity or in the case of battery or pipeline repairs. In this case the oil will remain segregated and will be measured by LACT meter when offloading at said stations.

Gas Production:

Gas production will be measured at each test vessel using orifice plate gas allocation meters, then all gas streams will be combined to go to the gas sales meter owned by Targa Resources. Orifice meters will be utilized for both custody transfer and allocation of the gas to the individual wells.

Thank you for your attention to this matter. If you have questions or need further information, please email me at dwilbourn@concho.com or call 575.748.6958.

Sincerely,

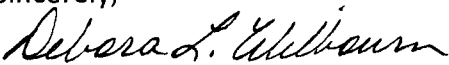
Debora L. Wilbourn

Production Compliance Lead

Enclosures

xc: Hobbs OCD

McMillan, Michael, EMNRD

From: McMillan, Michael, EMNRD
Sent: Wednesday, May 8, 2019 11:25 AM
To: Debora Wilbourn
Subject: RE: Huckleberry State Com Well No. 501H Surface commingle application

Looks get

All in new is signed statement that the affected parties where mailed the packet today.

Mike

From: Debora Wilbourn <DWilbourn@concho.com>
Sent: Wednesday, May 8, 2019 11:11 AM
To: McMillan, Michael, EMNRD <Michael.McMillan@state.nm.us>
Cc: Debora Wilbourn <DWilbourn@concho.com>
Subject: [EXT] RE: Huckleberry State Com Well No. 501H Surface commingle application

Good morning Mike,

I have revised our application per your specifications. Would you please let me know if this is acceptable? I would like to have that information before I put new letters in the mail to the interest owners. They are all on my desk, ready to put in the mail, as soon as I hear back from you.

Thank you,
Deb

From: McMillan, Michael, EMNRD <Michael.McMillan@state.nm.us>
Sent: Wednesday, May 1, 2019 11:00 AM
To: Debora Wilbourn <DWilbourn@concho.com>
Subject: [External] Huckleberry State Com Well No. 501H Surface commingle application

**** External email. Use caution. ****

Debora:

Thanks for clarifying the application today

Your application is suspended until you provide a signed statement from a landman about identical ownership in the 502H-507H, and state that the identically owned wells will be measured with a combination of metering and well testing, and the diversely owned will be separately measure before commingling to the affected parties.

Mike

Michael McMillan
1220 South St. Francis
Santa Fe, New Mexico
505-476-3448
Michael.mcmillan@state.nm.us

McMillan, Michael, EMNRD

From: Debora Wilbourn <DWilbourn@concho.com>
Sent: Tuesday, May 28, 2019 2:34 PM
To: McMillan, Michael, EMNRD
Cc: Debora Wilbourn
Subject: [EXT] Huckleberry Wells CTB application
Attachments: Huckleberry State Com 501H-507H - Facility & flowline Imagery.pdf

Mike,

I did confirm that the Targa meter is not "on" the pad, but adjacent to the pad on the east side, within the unit letter and within the lease/CA boundaries. I have attached a revised facility imagery map to reflect that. I am waiting on Midland to send me a revised site facility diagram that also states where the meter is located. Hope this helps.

Debora L. Wilbourn

Production Compliance Lead

dwilbourn@concho.com

O - 575.748.6958

C - 575-513-0168

Concho - Artesia West | 2208 W Main St | Artesia, NM | 88210-3720 | 575.748.6940

