

Initial Application Part I

Received: 07/24/2019

This application is placed in file for record. It MAY or MAY NOT have been reviewed to be determined Administratively Complete

RECEIVED: 07/24/2019	REVIEWER: MAM	TYPE: CTB	APP NO: pMAM1920557659
----------------------	---------------	-----------	------------------------

ABOVE THIS TABLE FOR OCD DIVISION USE ONLY

NEW MEXICO OIL CONSERVATION DIVISION
 - Geological & Engineering Bureau -
 1220 South St. Francis Drive, Santa Fe, NM 87505



ADMINISTRATIVE APPLICATION CHECKLIST

THIS CHECKLIST IS MANDATORY FOR ALL ADMINISTRATIVE APPLICATIONS FOR EXCEPTIONS TO DIVISION RULES AND
 REGULATIONS WHICH REQUIRE PROCESSING AT THE DIVISION LEVEL IN SANTA FE

Applicant: COG OPERATING, LLC **OGRID Number:** 229137
Well Name: HAMBONE FEDERAL COM 25H and HAMBONE FEDERAL COM 26H **API:** 30-015-45581 / 30-015-45664
Pool: PURPLE SAGE; WOLFCAMP GAS **Pool Code:** 98220

**SUBMIT ACCURATE AND COMPLETE INFORMATION REQUIRED TO PROCESS THE TYPE OF APPLICATION
 INDICATED BELOW**

1) TYPE OF APPLICATION: Check those which apply for [A]

A. Location - Spacing Unit - Simultaneous Dedication

☐ NSL ☐ NSP (PROJECT AREA) ☐ NSP (PRORATION UNIT) ☐ SD

CTB-908

B. Check one only for [I] or [II]

[I] Commingling - Storage - Measurement

☐ DHC ☒ CTB ☐ PLC ☐ PC ☐ OLS ☐ OLM

[II] Injection - Disposal - Pressure Increase - Enhanced Oil Recovery

☐ WFX ☐ PMX ☐ SWD ☐ IPI ☐ EOR ☐ PPR

2) NOTIFICATION REQUIRED TO: Check those which apply.

- A. ☐ Offset operators or lease holders
 B. ☒ Royalty, overriding royalty owners, revenue owners
 C. ☐ Application requires published notice
 D. ☐ Notification and/or concurrent approval by SLO
 E. ☒ Notification and/or concurrent approval by BLM
 F. ☐ Surface owner
 G. ☒ For all of the above, proof of notification or publication is attached, and/or,
 H. ☐ No notice required

FOR OCD ONLY

- ☐ Notice Complete
☐ Application
 Content
 Complete

3) CERTIFICATION: I hereby certify that the information submitted with this application for administrative approval is **accurate** and **complete** to the best of my knowledge. I also understand that **no action** will be taken on this application until the required information and notifications are submitted to the Division.

Note: Statement must be completed by an individual with managerial and/or supervisory capacity.

JEANETTE BARRON

Print or Type Name

Jeanette Barron
 Signature

7/24/19
 Date

575-748-6974

Phone Number

jbarron@concho.com

e-mail Address

District I
1625 N. French Drive, Hobbs, NM 88240
District II
811 S. First St., Artesia, NM 88210
District III
1000 Rio Brazos Road, Aztec, NM 87410
District IV
1220 S. St Francis Dr, Santa Fe, NM
87505

State of New Mexico
Energy, Minerals and Natural Resources Department

Form C-107-B
Revised August 1, 2011

OIL CONSERVATION DIVISION
1220 S. St Francis Drive
Santa Fe, New Mexico 87505

Submit the original
application to the Santa Fe
office with one copy to the
appropriate District Office.

APPLICATION FOR SURFACE COMMINGLING (DIVERSE OWNERSHIP)

OPERATOR NAME: COG Operating LLC
OPERATOR ADDRESS: 2208 W Main Street, Artesia, New Mexico 88210
APPLICATION TYPE:

☐ Pool Commingling ☒ Lease Commingling ☐ Pool and Lease Commingling ☐ Off-Lease Storage and Measurement (Only if not Surface Commingled)

LEASE TYPE: ☐ Fee ☐ State ☒ Federal

Is this an Amendment to existing Order? ☐ Yes ☒ No If "Yes", please include the appropriate Order No. _____
Have the Bureau of Land Management (BLM) and State Land office (SLO) been notified in writing of the proposed commingling
☒ Yes ☐ No

(A) POOL COMMINGLING
Please attach sheets with the following information

(1) Pool Names and Codes	Gravities / BTU of Non-Commingled Production	Calculated Gravities / BTU of Commingled Production		Calculated Value of Commingled Production	Volumes

- (2) Are any wells producing at top allowables? ☐ Yes ☐ No
(3) Has all interest owners been notified by certified mail of the proposed commingling? ☐ Yes ☐ No
(4) Measurement type: ☐ Metering ☐ Other (Specify)
(5) Will commingling decrease the value of production? ☐ Yes ☐ No If "yes", describe why commingling should be approved

(B) LEASE COMMINGLING
Please attach sheets with the following information

- (1) Pool Name and Code.
(2) Is all production from same source of supply? ☒ Yes ☐ No
(3) Has all interest owners been notified by certified mail of the proposed commingling? ☒ Yes ☐ No
(4) Measurement type: ☒ Metering ☐ Other (Specify)

(C) POOL and LEASE COMMINGLING
Please attach sheets with the following information

- (1) Complete Sections A and E.

(D) OFF-LEASE STORAGE and MEASUREMENT
Please attached sheets with the following information

- (1) Is all production from same source of supply? ☐ Yes ☐ No
(2) Include proof of notice to all interest owners.

(E) ADDITIONAL INFORMATION (for all application types)
Please attach sheets with the following information

- (1) A schematic diagram of facility, including legal location.
(2) A plat with lease boundaries showing all well and facility locations. Include lease numbers if Federal or State lands are involved.
(3) Lease Names, Lease and Well Numbers, and API Numbers.

I hereby certify that the information above is true and complete to the best of my knowledge and belief.

SIGNATURE: Juanette Barron TITLE: Regulatory Analyst

DATE: 7/24/19

TYPE OR PRINT NAME Juanette Barron TELEPHONE NO.: 575.748.6974

E-MAIL ADDRESS: jbarron@concho.com

July 24, 2019

Attn: Michael McMillan
NM Oil Conservation Division
1220 South Saint Francis Drive
Santa Fe, New Mexico 87505

Re: Application for Administrative Approval of Surface Commingle and CTB

Dear Mr. McMillan,

COG Operating LLC respectfully requests approval for off-lease measurement and surface commingling for the following wells:

Hambone Federal Com 25H
API# 30-015-45581
Purple Sage; Wolfcamp
SHL: 330' FSL 2410' FWL, Ut. N, Sec. 8-T26S-R29E
BHL: 200' FNL 2310' FEL, Ut. C, Sec. 5-T26S-29E
Eddy County, NM

Hambone Federal Com 26H
API# 30-015-45664
Purple Sage; Wolfcamp
SHL: 330' FSL 2440' FWL, Ut. N, Sec. 8-T26S-R29E
BHL: 200' FNL 2310' FEL, Ut. B, Sec. 5-T26S-R29E
Eddy County, NM

Oil Production:

The oil production from Hambone Federal Com 25H and Hambone Federal Com 26H will be measured separately by allocation meter prior to being commingled at the Central Tank Battery located in Ut. N, Sec. 8 /-T26S-R29E. In addition, the oil production from these wells may also be transported by truck to either the Red Hills Offload Station, located in Unit O, Section 4-T26S-R32E, or the Jal Offload Station, located in Unit D, Section 4-T26S-R37E, Lea County in the event the CTB on lease is over capacity or in the case of battery or pipeline repairs. In this case the oil will remain segregated and will be measured by lact meter when offloading at said stations.

Gas Production:

Gas produced from Hambone Federal Com 25H and Hambone Federal Com 26H will be measured at the Central Tank Battery by allocation meter prior to being commingled. The custody transfer meter is in Ut. N, Sec. 8-T26S-R29E which is at the Central Tank Battery location.

Page 2

July 24, 2019

NM Oil Conservation Division

All owners of interest have been notified by certified mail that should they have an objection to this off-lease measurement and surface commingling, they must file a formal protest with the NMOCD within 20 days of the date of this application. Due to the fee leases under these wells, a Public Notice has also been posted in the Artesia Daily Press. Proof of owner notification and copy of Public Notice is enclosed.

Please see the enclosed Administrative Application Checklist, C-107B Application for Surface Commingling, plats for referenced wells, site facility diagram, maps with lease boundaries showing wells and facility locations along with copies of the submitted FMP sundries.

Thank you for your attention to this matter.

Sincerely,

A handwritten signature in black ink that reads "Jeanette Barron". The signature is written in a cursive, flowing style.

Jeanette Barron
Regulatory Analyst

Enclosures

xc: Artesia OCD

District I
1625 N French Dr, Hobbs, NM 88240
Phone: (575) 393-6161 Fax: (575) 393-0720
District II
811 S First St., Artesia, NM 88210
Phone: (575) 748-1283 Fax: (575) 748-9720
District III
1000 Rio Brazos Road, Aztec, NM 87410
Phone: (505) 334-6178 Fax: (505) 334-6170
District IV
1220 S St. Francis Dr., Santa Fe, NM 87505
Phone: (505) 476-1460 Fax: (505) 476-1462

State of New Mexico
Energy, Minerals & Natural Resources Department
OIL CONSERVATION DIVISION
1220 South St. Francis Dr.
Santa Fe, NM 87505

Form C-102
Revised August 1, 2011
Submit one copy to appropriate
District Office

☐ AMENDED REPORT

WELL LOCATION AND ACREAGE DEDICATION PLAT

¹ API Number 30-015-45581	² Pool Code 98220	³ Pool Name Purple Sage/Wolfcamp Gas
⁴ Property Code 323072	⁵ Property Name HAMBONE FEDERAL COM	⁶ Well Number 25H
⁷ OGRID No. 229137	⁸ Operator Name COG OPERATING, LLC.	⁹ Elevation 2894.1

¹⁰ Surface Location

UL or lot no.	Section	Township	Range	Lot Idn	Feet from the	North/South line	Feet from the	East/West line	County
N	8	26 S	29 E		330	SOUTH	2410	WEST	EDDY

¹¹ Bottom Hole Location if Different From Surface

UL or lot no.	Section	Township	Range	Lot Idn	Feet from the	North/South line	Feet from the	East/West line	County
C	5	26 S	29 E		200	NORTH	2310	WEST	EDDY

¹² Dedicated Acres 640	¹³ Joint or Infill	¹⁴ Consolidation Code	¹⁵ Order No.
--------------------------------------	-------------------------------	----------------------------------	-------------------------

No allowable will be assigned to this completion until all interests have been consolidated or a non-standard unit has been approved by the division.

<p>Bottom of Hole 200' FNL, 2310' FWL LAT. = 32.0783950°N (NAD83) LONG. = 104.0075836°W NMSP EAST (FT) N = 392409.63 E = 642230.26</p> <p>HAMBONE FEDERAL COM 25H ELEV. = 2894.1' LAT. = 32.0505753°N (NAD83) LONG. = 104.0071445°W NMSP EAST (FT) N = 382289.94 E = 642396.84</p> <p>LOT 1 N=392610.80 E=642555.81 LAST TAKE POINT 330' FNL, 2310' FWL LAT=32.0780376°N LONG=104.0075824°W</p> <p>LOT 2 N=392610.80 E=642555.81 LAST TAKE POINT 330' FNL, 2310' FWL LAT=32.0780376°N LONG=104.0075824°W</p> <p>LOT 3 N=387306.08 E=642647.52 LAT.=32.0716904°N LONG.=104.0064090°W</p> <p>LOT 4 N=387298.03 E=639958.26 LAT.=32.067026°N LONG.=104.0062717°W</p> <p>SEC. 5 LATITUDE AND LONGITUDE VALUES ARE MAP 88 STATE PLANE VALUES ARE NMSP EAST GRID</p> <p>SEC. 8 FIRST TAKE POINT 330' FNL, 2310' FWL LAT=32.0505827°N LONG=104.0074874°W GRID AZ TO FTP N88°38'17"W N=381953.05 E=642682.02</p>	<p>¹⁷ OPERATOR CERTIFICATION I hereby certify that the information contained herein is true and complete to the best of my knowledge and belief, and that this organization either owns a working interest or undivided mineral interest in the land including the proposed bottom hole location or has a right to drill this well at this location pursuant to a contract with an owner of such a mineral or working interest, or to a voluntary pooling agreement or a compulsory pooling order heretofore entered by the division.</p> <p><i>Jeanette Barron</i> 7/24/19 Signature Date Jeanette Barron Printed Name jbarron@concho.com E-mail Address</p>
	<p>¹⁸ SURVEYOR CERTIFICATION I hereby certify that the well location shown on this plat was plotted from field notes of actual surveys made by me or under my supervision, and that the same is true and correct to the best of my belief.</p> <p>NOVEMBER 30, 2018 Date of Survey</p> <p><i>[Signature]</i> Surveyor and Seal of Public Surveyor Certificate Number FILIMONT, JAROMILO, PLS 12797 SURVEY NO. 4925F</p>

District I
1625 N. French Dr., Hobbs, NM 88240
Phone: (575) 393-6161 Fax: (575) 393-0720
District II
811 S. First St., Artesia, NM 88210
Phone: (575) 743-1283 Fax: (575) 743-9720
District III
1000 Rio Brazos Road, Aztec, NM 87410
Phone: (505) 334-6178 Fax: (505) 334-6170
District IV
1220 S. St. Francis Dr., Santa Fe, NM 87505
Phone: (505) 476-3460 Fax: (505) 476-3462

State of New Mexico
Energy, Minerals & Natural Resources Department
OIL CONSERVATION DIVISION
1220 South St. Francis Dr.
Santa Fe, NM 87505

Form C-102
Revised August 1, 2011
Submit one copy to appropriate
District Office

☐ AMENDED REPORT

WELL LOCATION AND ACREAGE DEDICATION PLAT

¹ API Number 30-015-45664		² Pool Code 98220	³ Pool Name Purple Sage/Wolfcamp Gas
⁴ Property Code 323072	⁵ Property Name HAMBONE FEDERAL COM		⁶ Well Number 26H
⁷ OGRID No. 229137	⁸ Operator Name COG OPERATING, LLC.		⁹ Elevation 2894.1

¹⁰ Surface Location

UL or lot no.	Section	Township	Range	Lot Idn	Feet from the	North/South line	Feet from the	East/West line	County
N	8	26 S	29 E		330	SOUTH	2440	WEST	EDDY

¹¹ Bottom Hole Location If Different From Surface

UL or lot no.	Section	Township	Range	Lot Idn	Feet from the	North/South line	Feet from the	East/West line	County
2	5	26 S	29 E		200	NORTH	2310	EAST	EDDY

¹² Dedicated Acres 640	¹³ Joint or Infill	¹⁴ Consolidation Code	¹⁵ Order No.
---	-------------------------------	----------------------------------	-------------------------

No allowable will be assigned to this completion until all interests have been consolidated or a non-standard unit has been approved by the division.

	<p>¹⁷ OPERATOR CERTIFICATION</p> <p>I hereby certify that the information contained herein is true and complete to the best of my knowledge and belief, and that this organization either owns a working interest or unleased mineral interest in the land including the proposed bottom hole location or has a right to drill this well at this location pursuant to a contract with an owner of such a mineral or working interest, or to a voluntary pooling agreement or a compulsory pooling order heretofore entered by the division.</p> <p><i>Jeanette Barron</i> 7/24/19 Signature Date</p> <p>Jeanette Barron Printed Name</p> <p><i>jbarron@concho.com</i> E-mail Address</p>
	<p>¹⁸ SURVEYOR CERTIFICATION</p> <p>I hereby certify that the well location shown on this plat was plotted from field notes of actual surveys made by me or under my supervision, and that the same is true and correct to the best of my belief.</p> <p>MARCH 8, 2019 Date of Survey</p> <p><i>FILIMON F. JARAMILLO</i> Signature and Seal of Professional Surveyor</p> <p>Certificate Number: FILIMON F. JARAMILLO, PLS 12797 SURVEY NO. 4926C</p>

HAMBONE FEDERAL 8 CTB
SECTION 8, T26S, R29E, UNIT N
COORDS: 32.0505731, -104.0070476
EDDY COUNTY, NM

WELLS:
HAMBONE FEDERAL COM #025H: 30-015-45581
HAMBONE FEDERAL COM #026H: 30-015-45664

METERS

#025H Gas Lift Meter: (L1): #
#026H Gas Lift Meter: (L2): #
ETC Sales Gas Meter (FMP): (GS): #57578
ETC Buy Back Gas Meter (BB): #12576
Flare Gas Meter: (GF): #
VCU Gas Meter: (GC): #200500-100230
VRU Gas Meter: (GV): #
Water Transfer Meter: (WT): #464962

ALLOC. METERS

#026H Meters:
OIL (O1): #
WATER (W1): #
GAS (G1): #
#025H Meters:
OIL (O2): #
WATER (W2): #
GAS (G2): #

Production Phase - Oil Tank #1

- Valve 1 open
- Valves 2 and 3 closed
- Valves 4 and 5 open
- Valves 6 and 7 closed
- Valve 8 closed
- Valves 9 and 10 open
- Valves 11 open
- Valves 12 and 13 closed

Sales Phase - Oil Tank #1

- Valve 1 closed
- Valves 2 and 3 open
- Valve 4 and 5 closed
- Valves 6 and 7 open
- Valve 8 open
- Valves 9 and 10 closed
- Valve 11 closed
- Valves 12 and 13 open

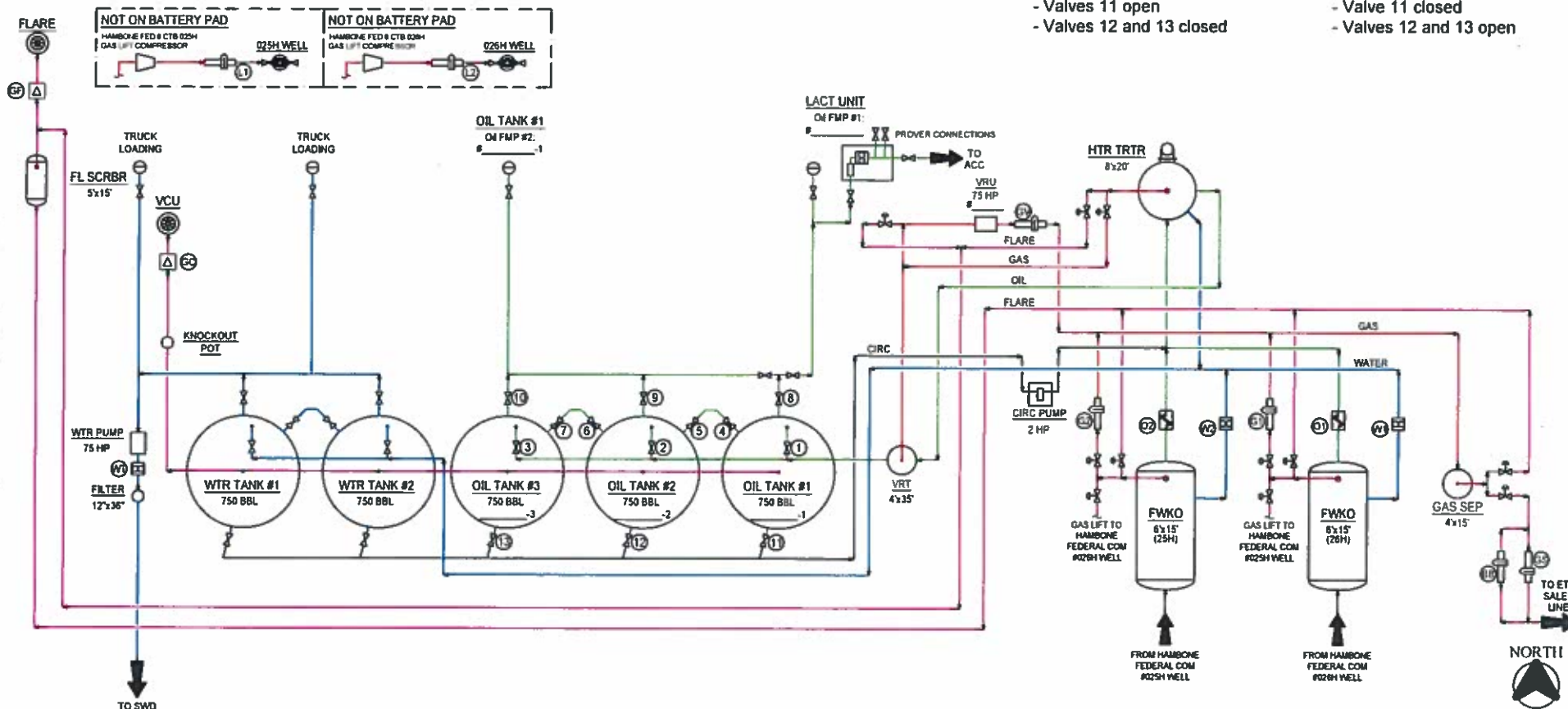

NOTES

Type of Facility: Federal
SHL #: NMNM138835 (25H) & NMNM057261 (26H)
BHL #: NMNM118113 (25H) & NMNM115417 (26H)
CA #: NMNM139922 (25H) & NMNM139803 (26H)
NMOCD Property Code #: 323072
NMOCD OGRID #: 229137

Legend for Site Diagram

Produced Fluid: —
Produced Oil: —
Produced Gas: —
Produced Water: —
Flare/Vent: —

CONFIDENTIALITY NOTICE

THIS DRAWING IS PROPERTY OF CONCHO OPERATING LLC AND IS LOANED TO THE BORROWER FOR CONFIDENTIAL USE ONLY AND IS SUBJECT TO RETURN UPON REQUEST AND SHALL NOT BE REPRODUCED, COPIED, LENT OR OTHERWISE DISPOSED OF WITHOUT THE WRITTEN PERMISSION OF CONCHO OPERATING LLC. ANY VIOLATION OF THIS NOTICE SHALL BE CONSIDERED A BREACH OF CONTRACT AND SHALL BE SUBJECT TO LITIGATION.

NO.	DATE	DESCRIPTION	BY	CHKD.	APP.	DATE
A	06/03/10	ISSUED FOR REVIEW	JS	RC	DRN	06/03/10
B	07/21/10	RE-ISSUED FOR REVIEW	JS	RC	DRN	
C	07/24/10	RE-ISSUED FOR REVIEW	JS	RC	DRN	

NO.	DATE	DESCRIPTION	BY	CHKD.	APP.	DATE
A	06/03/10	ISSUED FOR REVIEW	JS	RC	DRN	06/03/10
B	07/21/10	RE-ISSUED FOR REVIEW	JS	RC	DRN	
C	07/24/10	RE-ISSUED FOR REVIEW	JS	RC	DRN	

NO.	DATE	DESCRIPTION	BY	CHKD.	APP.	DATE
A	06/03/10	ISSUED FOR REVIEW	JS	RC	DRN	06/03/10
B	07/21/10	RE-ISSUED FOR REVIEW	JS	RC	DRN	
C	07/24/10	RE-ISSUED FOR REVIEW	JS	RC	DRN	



NORTHERN DELAWARE BASIN ASSET
PRODUCTION FACILITIES
SITE FACILITY DIAGRAM
HAMBONE FEDERAL 8 CTB
EDDY COUNTY
NEW MEXICO
HAMBONE FEDERAL 8 CTB
REV C

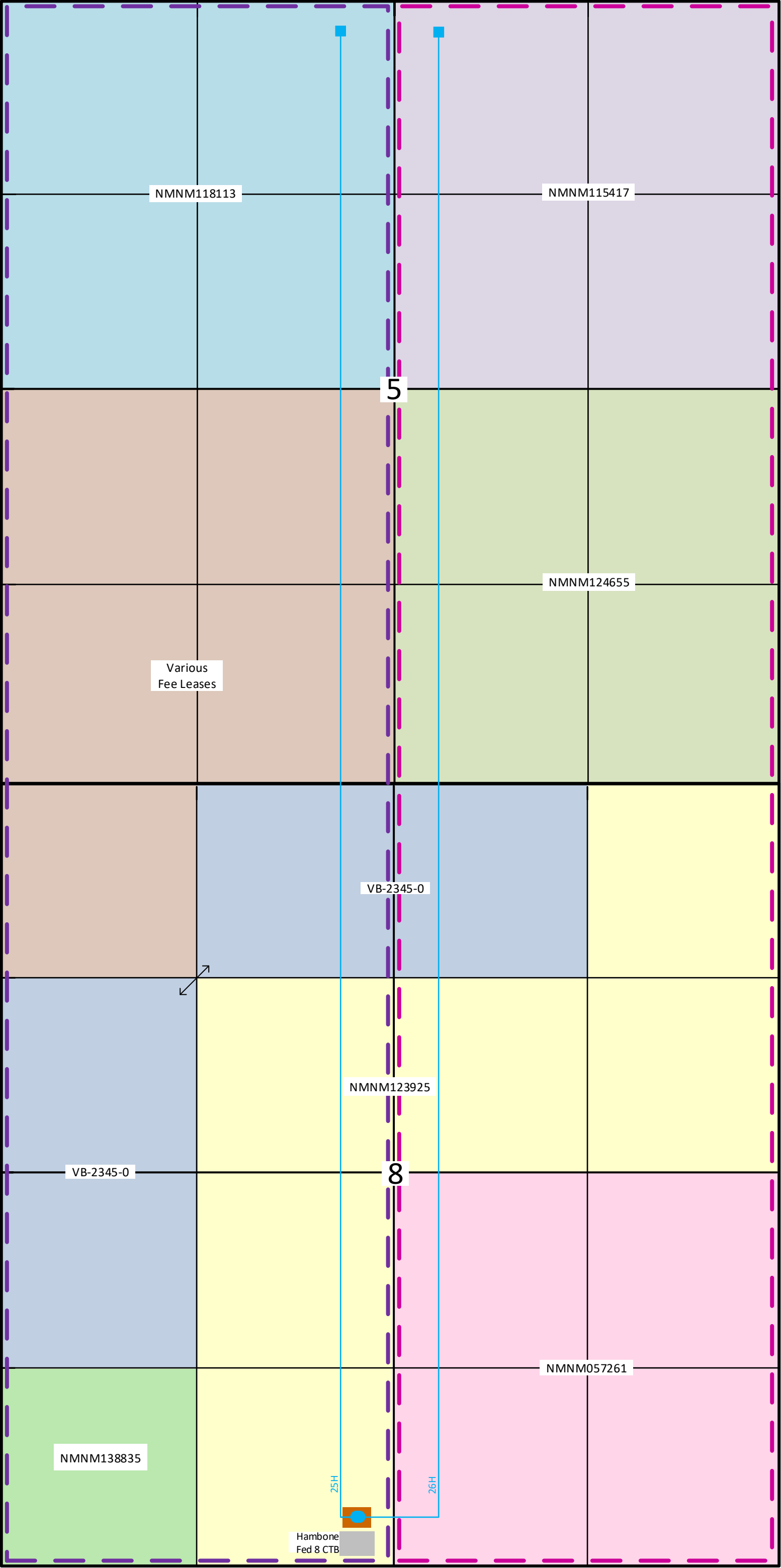

Hambone Federal Wells
Sec. 5, 8-T26S-R29E
Eddy County, NM

- Wolfcamp D SHL
- Wolfcamp D BHL
- ▤ Purple Sage WC CA #NMNM139803
- ▤ Purple Sage WC CA #NMNM139922

Hambone Fed Com

Sec 8-T26S-R29E

Legend

 Hambone Fed Com SHL's

8

Hambone Fed Com #25H - SHL  Hambone Fed Com #26H - SHL

Google Earth

2000 ft



Hambone Federal Com 25H & Red Hills and Jal Offload Station Map

Red Hills Offload Station
Lea County, NM

Jal Offload Station
Lea County, NM

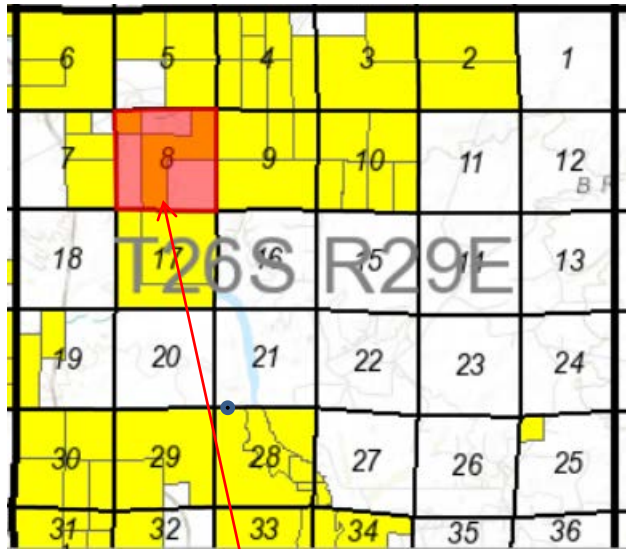

Hambone Federal Com 25H &
Hambone Federal Com 26H
Eddy County, NM

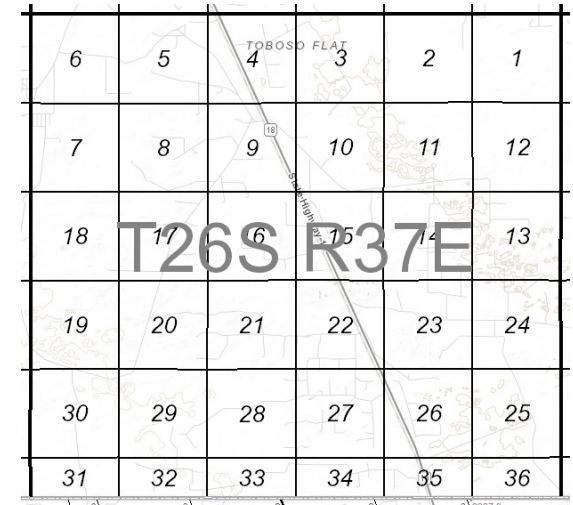
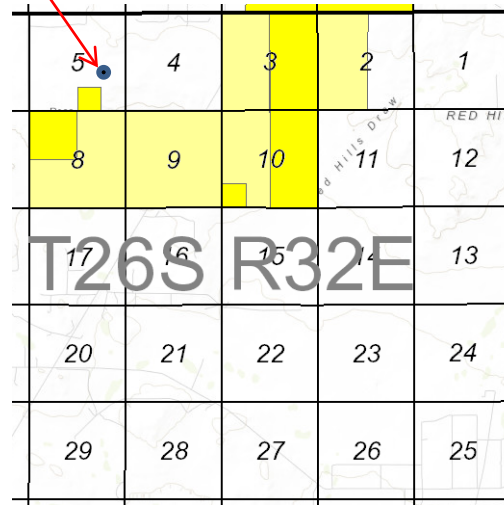

HAMBONE FEDERAL COM 25H

Name	Address	City	State	Certified Return Receipt No.	Delivered
United States of America - BLM	301 Dinosaur Trail	Santa Fe	NM 87508	7017 3040 0000 1222 3495	
M. Brad Bennett L.P.	P.O. Box 51510	Midland	TX 79710-1510	7017 3040 0000 1222 2696	
Debra Roland	P.O. Box 456	Gardendale	TX 79758	7017 3040 0000 1222 2702	
L.E. Opperman and wife Nicolette A. Opperman	500 West Texas Avenue, Suite 830	Midland	TX 79701	7017 3040 0000 1222 2719	
Delaware Ranch Inc.	1304 Riverside Drive	Carlsbad	NM 88220	7017 3040 0000 1222 2726	
Frank Blow Fowlkes	316 Granada Ave	El Paso	TX 79912	7017 3040 0000 1222 2733	
Tundra AD3 LP	2100 Ross Ave, Suite 1870	Dallas	TX 75201	7017 3040 0000 1222 2740	
Maco Stewart Fowlkes also known as Maco Fowlkes	7915 Fairdale Lane	Houston	TX 77063	7017 3040 0000 1222 2757	
J. M. Fowlkes Jr.	1801 Madison St	Pecos	TX 79772	7017 3040 0000 1222 2764	
Kathleen Fowlkes Moller	P.O. Box 516	Springville	UT 84663	7017 3040 0000 1222 2771	
Nancy A. Donley Trustee of the NVMR Trust No. 1 dated October 28	2506 Wilderness Hill Dr	San Antonio	TX 78231	7017 3040 0000 1222 2788	
Nancy Fowlkes Donley	2506 Wilderness Hill Dr	San Antonio	TX 78231	7017 3040 0000 1222 2795	
John M. Fowlkes	P.O. Box 1470	Marfa	TX 79843	7017 3040 0000 1222 2801	
Preston L. Fowlkes	P.O. Box 966	Marfa	TX 79843	7017 3040 0000 1222 2818	
Edwin H. Fowlkes III aka Trey Fowlkes	P.O. Box 23416	Waco	TX 76702	7017 3040 0000 1222 2825	
Janet Renee Fowlkes Murrey	P.O. Box 417	Eddy	TX 76524	7017 3040 0000 1222 2832	
Patrick K. Fowlkes	P.O. Box 658	Marfa	TX 79843	7017 3040 0000 1222 2849	
State of New Mexico	P.O. Box 1148	Santa Fe	NM 87504	7017 3040 0000 1222 3488	
Christine Fowlkes	404 Glenosa	El Paso	TX 79928	7017 3040 0000 1222 2856	
Christopher Clegg Fowlkes	404 Glenosa	El Paso	TX 79928	7017 3040 0000 1222 2863	
John M. Fowlkes whose wife is Lauren M. Fowlkes	P.O. Box 1470	Marfa	TX 79843	7017 3040 0000 1222 2870	
George Poage III whose wife is Nicole F. Poage	P.O. Box 369	Marble Falls	TX 78654	7017 3040 0000 1222 2887	
Kemp Smith LLP	221 N. Kansas Suite 1700	El Paso	TX 79901-1441	7017 3040 0000 1222 2894	
David Kerby whose wife is Rebecca Kerby	16704 County Road 1440	Wolfforth	TX 79382	7017 3040 0000 1222 2900	
George Thompson whose wife is Shirley Thompson	4619 94th Street	Lubbock	TX 79424	7017 3040 0000 1222 2917	
Camie Wade whose husband is Matthew Wade	10706 Orlando Ave	Lubbock	TX 79423	7017 3040 0000 1222 2924	
Suzanne B. Koch	P.O. Box 270475	Houston	TX 77277	7017 3040 0000 1222 2931	
Douglas C. Koch	P.O. Box 540244	Houston	TX 77254	7017 3040 0000 1222 2948	
Wayne A. Bissett whose wife is Laura Bissett	P.O. Box 2101	Midland	TX 79702	7017 3040 0000 1222 2955	
VanGuard Operating LLC	5847 San Felipe #3000	Houston	TX 77057	7017 3040 0000 1222 2962	
Nestegg Energy Corporation	2308 Sierra Vista Road	Artesia	NM 88210	7017 3040 0000 1222 2979	
Mitchel E. Cheney	236 Merrie Way Lane	Houston	TX 77024	7017 3040 0000 1222 2986	
Lynn S. Charuk whose wife is Grace Charuk	3921 Tanforan Ct	Midland	TX 79707	7017 3040 0000 1222 2993	
Madison M. Hinkle whose wife is Susan M. Hinkle	P.O. Box 2292	Roswell	NM 88202	7017 3040 0000 1222 3006	
Rolla R. Hinkle III whose wife is Rosemary H. Hinkle	105 West 3rd Street Suite 314	Roswell	NM 88201	7017 3040 0000 1222 3013	
R. F. Fort	P.O. Box 65043	Lubbock	TX 79464	7017 3040 0000 1222 3020	
Debra Kay Primera	P.O. Box 28504	Austin	TX 78755	7017 3040 0000 1222 3037	
Robert Mitchell Raindl	P.O. Box 843	Tahoka	TX 79373	7017 3040 0000 1222 3044	
Ricky D. Raindl	P.O. Box 142454	Irving	TX 75014	7017 3040 0000 1222 3051	
Marathon Oil Permian LLC	5555 San Felipe Street	Houston	TX 77056	7017 3040 0000 1222 3068	
Tap Rock Resources LLC	602 Park Point Drive, Suite 200	Golden	CO 80401	7017 3040 0000 1222 3075	
MRC Permian Company	5400 LBJ Freeway, Suite 1500	Dallas	TX 75240	7017 3040 0000 1222 3082	
Canaan Resource Partners	1101 N. Broadway, Suite 300	Oklahoma City	OK 73103	7017 3040 0000 1222 3464	

HAMBONE FEDERAL COM 26H

Name	Address	Certified Return Receipt No.	Delivered
EOG RESOURCES INC	5509 Champions Drive, Midland, TX 79706	7017 3040 0000 1222 2542	
OXY Y-1 COMPANY	5 Greenway Plaza, Suite 110, Houston, TX 77046	7017 3040 0000 1222 2559	
MRC PERMIAN COMPANY	5400 LBJ Freeway, Suite 1500, Dallas, TX 75240	7017 3040 0000 1222 2566	
OXY USA INC	5 Greenway Plaza, Suite 110, Houston, TX 77046	7017 3040 0000 1222 2573	
TAP ROCK RESOURCES LLC	602 Park Point Drive, Suite 200, Golden, CO 80401	7017 3040 0000 1222 2580	
COMMISSIONER OF PUBLIC LANDS	P.O. Box 1148, Santa Fe, NM 87504	7017 3040 0000 1222 3471	
OFFICE OF NATURAL RESOURCES	P.O. Box 25627, Denver, CO 80225	7017 3040 0000 1222 2597	
Lynn S. Charuk	3921 Tanforan Ct, Midland, TX 79707	7017 3040 0000 1222 2603	
Mitchel E. Cheney	236 Merrie Way Ln, Houston, TX 77024	7017 3040 0000 1222 2610	
Nestegg Energy Corporation	2308 Sierra Vista Road, Artesia, NM 88210	7017 3040 0000 1222 2627	
EG3, Inc.	P.O. Box 156, Graham, TX 76450	7017 3040 0000 1222 2634	
Mary Lee Harang Picou, Trustee of the Mary Lee Harang Picou Revocable Living Trust	605 Sarah Court, Virginia Beach, Virginia 26464	7017 3040 0000 1222 2641	
Fortis Minerals II, LLC	1111 Bagby Street, Suite 2150, Houston, TX 77002	7017 3040 0000 1222 2658	
James E. Guy	10309 S. 96 E Place, Tulsa, OK 74133	7017 3040 0000 1222 2665	
The Allar Company	P.O. Box 1567, Graham, TX 76450	7017 3040 0000 1222 2672	
Regen Royalty Corp.	P.O. Box 210, Artesia, NM 88211	7017 3040 0000 1222 2689	

UNITED STATES
DEPARTMENT OF THE INTERIOR
BUREAU OF LAND MANAGEMENT

FORM APPROVED
OMB NO. 1004-0137
Expires: January 31, 2018

SUNDRY NOTICES AND REPORTS ON WELLS
Do not use this form for proposals to drill or to re-enter an abandoned well. Use form 3160-3 (APD) for such proposals.

5. Lease Serial No.
NMNM123925

6. If Indian, Allottee or Tribe Name

7. If Unit or CA/Agreement, Name and/or No.

8. Well Name and No.
HAMBONE FEDERAL COM 25H

9. API Well No.
30-015-45581

10. Field and Pool or Exploratory Area
PURPLE SAGE:WOLFCAMP GAS

11. County or Parish, State
EDDY COUNTY, NM

SUBMIT IN TRIPLICATE - Other instructions on page 2

1. Type of Well
☒ Oil Well ☐ Gas Well ☐ Other

2. Name of Operator
COG OPERATING LLC
Contact: JEANETTE BARRON
E-Mail: JBARON@CONCHO.COM

3a. Address
2208 W MAIN STREET
ARTESIA, NM 88210

3b. Phone No. (include area code)
Ph: 575-748-6974

4. Location of Well (Footage, Sec., T., R., M., or Survey Description)

12. CHECK THE APPROPRIATE BOX(ES) TO INDICATE NATURE OF NOTICE, REPORT, OR OTHER DATA

TYPE OF SUBMISSION	TYPE OF ACTION			
<input checked="" type="checkbox"/> Notice of Intent	<input type="checkbox"/> Acidize	<input type="checkbox"/> Deepen	<input type="checkbox"/> Production (Start/Resume)	<input type="checkbox"/> Water Shut-Off
<input type="checkbox"/> Subsequent Report	<input type="checkbox"/> Alter Casing	<input type="checkbox"/> Hydraulic Fracturing	<input type="checkbox"/> Reclamation	<input type="checkbox"/> Well Integrity
<input type="checkbox"/> Final Abandonment Notice	<input type="checkbox"/> Casing Repair	<input type="checkbox"/> New Construction	<input type="checkbox"/> Recomplete	<input checked="" type="checkbox"/> Other
	<input type="checkbox"/> Change Plans	<input type="checkbox"/> Plug and Abandon	<input type="checkbox"/> Temporarily Abandon	Surface Commingling
	<input type="checkbox"/> Convert to Injection	<input type="checkbox"/> Plug Back	<input type="checkbox"/> Water Disposal	

13. Describe Proposed or Completed Operation: Clearly state all pertinent details, including estimated starting date of any proposed work and approximate duration thereof. If the proposal is to deepen directionally or recompleat horizontally, give subsurface locations and measured and true vertical depths of all pertinent markers and zones. Attach the Bond under which the work will be performed or provide the Bond No. on file with BLM/BIA. Required subsequent reports must be filed within 30 days following completion of the involved operations. If the operation results in a multiple completion or recompletion in a new interval, a Form 3160-4 must be filed once testing has been completed. Final Abandonment Notices must be filed only after all requirements, including reclamation, have been completed and the operator has determined that the site is ready for final inspection.

COG Operating, LLC would like to request approval to Surface Commingle production on shared well pad.

Hambone Federal Com 25H, API# 30-015-45581, Ut. N, Sec. 8-T26S-R29E
Hambone Federal Com 26H, API# 30-015-45664, Ut. N, Sec. 8-T26S-R29E

Please see attached detailed commingling information, diagram and maps.

14. I hereby certify that the foregoing is true and correct. Electronic Submission #475012 verified by the BLM Well Information System For COG OPERATING LLC, sent to the Carlsbad	
Name (Printed/Typed) JEANETTE BARRON	Title REGULATORY ANALYST
Signature (Electronic Submission)	Date 07/24/2019

THIS SPACE FOR FEDERAL OR STATE OFFICE USE

Approved By _____	Title _____	Date _____
Conditions of approval, if any, are attached. Approval of this notice does not warrant or certify that the applicant holds legal or equitable title to those rights in the subject lease which would entitle the applicant to conduct operations thereon.		Office _____

Title 18 U.S.C. Section 1001 and Title 43 U.S.C. Section 1212, make it a crime for any person knowingly and willfully to make to any department or agency of the United States any false, fictitious or fraudulent statements or representations as to any matter within its jurisdiction.

(Instructions on page 2)

**** OPERATOR-SUBMITTED ** OPERATOR-SUBMITTED ** OPERATOR-SUBMITTED ****