

DISTRICT I
1625 N. French Dr., Hobbs, N.M. 88240
Phone: (575) 393-6161 Fax: (575) 393-0720

DISTRICT II
811 S. First St., Artesia, N.M. 88210
Phone: (575) 748-1283 Fax: (575) 748-9720

DISTRICT III
1000 Rio Brazos Rd., Aztec, N.M. 87410
Phone: (505) 334-6178 Fax: (505) 334-6170

DISTRICT IV
1220 S. St. Francis Dr., Santa Fe, NM 87505
Phone: (505) 476-3460 Fax: (505) 476-3462

State of New Mexico
Energy, Minerals & Natural Resources Department

Form C-102
Revised August 1, 2011

OIL CONSERVATION DIVISION
1220 South St. Francis Dr.
Santa Fe, NM 87505

Submit one copy to appropriate
District Office

☐ AMENDED REPORT

WELL LOCATION AND ACREAGE DEDICATION PLAT

¹ API Number	² Pool Code	³ Pool Name
⁴ Property Code	⁵ Property Name VENADO CANYON UNIT WDW	⁶ Well Number 1
⁷ GRID No. 371838	⁸ Operator Name DJR OPERATING, LLC	⁹ Elevation 6987'

¹⁰ Surface Location

UL or lot no.	Section	Township	Range	Lot Idn	Feet from the	North/South line	Feet from the	East/West line	County
H	11	22N	6W		1647'	NORTH	906'	EAST	SANDOVAL

¹¹ Bottom Hole Location If Different From Surface

UL or lot no.	Section	Township	Range	Lot Idn	Feet from the	North/South line	Feet from the	East/West line	County
¹² Dedicated Acres			¹³ Joint or Infill		¹⁴ Consolidation Code		¹⁵ Order No.		

NO ALLOWABLE WILL BE ASSIGNED TO THIS COMPLETION UNTIL ALL INTERESTS HAVE BEEN CONSOLIDATED
OR A NON-STANDARD UNIT HAS BEEN APPROVED BY THE DIVISION

16

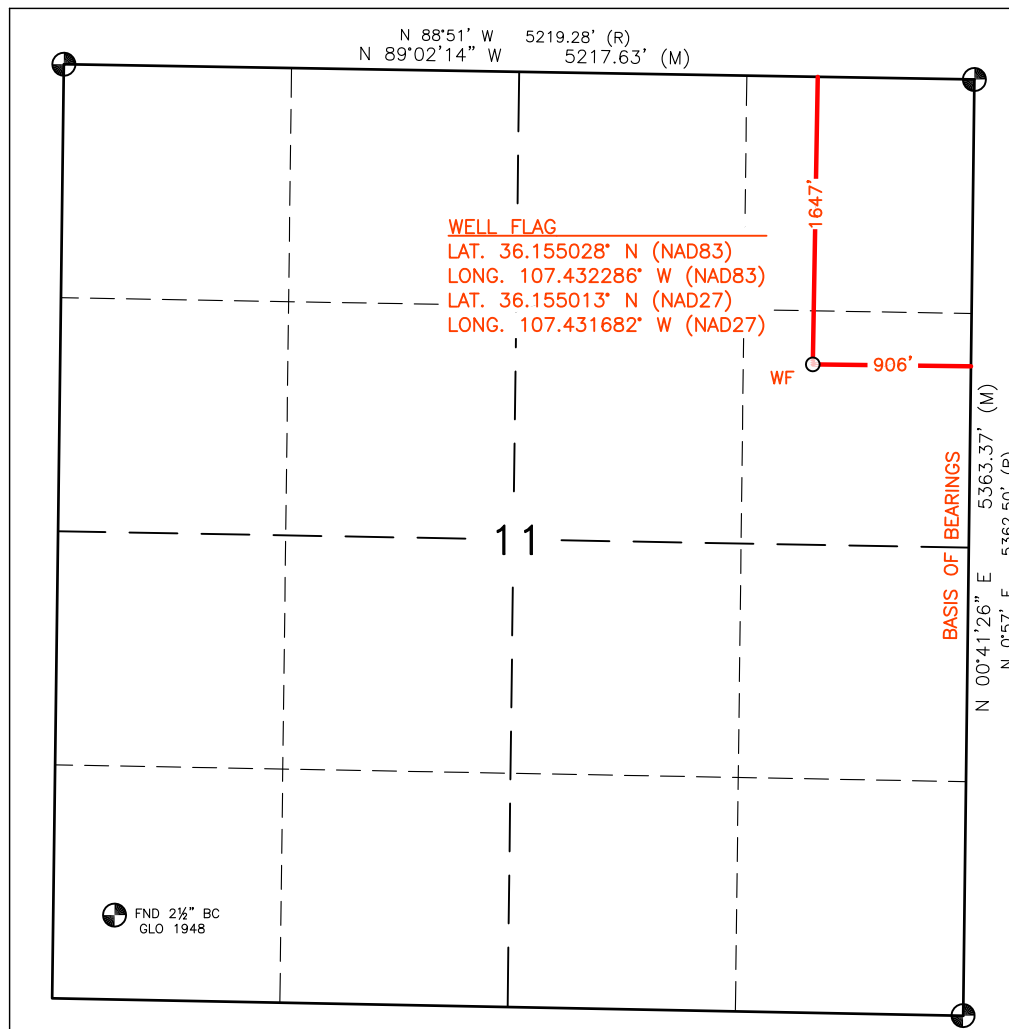

17 OPERATOR CERTIFICATION

I hereby certify that the information contained herein is true and complete to the best of my knowledge and belief, and that this organization either owns a working interest or unleased mineral interest in the land including the proposed bottom hole location or has a right to drill this well at this location pursuant to a contract with an owner of such a mineral or working interest, or to a voluntary pooling agreement or a compulsory pooling order heretofore entered by the division.

Signature _____ Date _____

Printed Name _____

E-mail Address _____

SURVEYOR CERTIFICATION

I hereby certify that the well location shown on this plat was plotted from field notes of actual surveys made by me or under my supervision, and that the same is true and correct to the best of my belief.

MAY 2, 2019

Date of Survey
Signature and Seal of Professional Surveyor:



Certificate Number 11393

WELL FLAG
 LATITUDE: 36.155028° N
 LONGITUDE: 107.432286° W
 DATUM: NAD83

DJR OPERATING, LLC
VENADO CANYON UNIT WDW #1
AND LIQUID FACILITY
 1647' FNL & 906' FEL
 LOCATED IN THE SE/4 NE/4 OF SECTION 11,
 T22N, R6W, N.M.P.M.,
 SANDOVAL COUNTY, NEW MEXICO
 GROUND ELEVATION: 6987', NAVD 88
 FINISHED PAD ELEVATION: 6983.7', NAVD 88

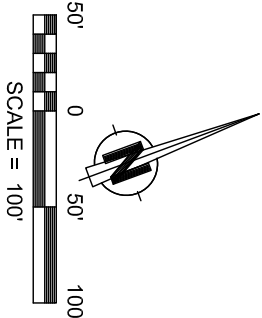

NOTES:

- 1.) BASIS OF BEARING: BETWEEN FOUND MONUMENTS AT THE SOUTHEAST CORNER AND THE NORTHEAST CORNER OF SECTION 11, TOWNSHIP 22 NORTH, RANGE 6 WEST, N.M.P.M. SANDOVAL COUNTY, NEW MEXICO. LINE BEARS: N 00°41'28" E A DISTANCE OF 5963.37 FEET AS MEASURED BY G.P.S.
- 2.) LATITUDE, LONGITUDE AND ELLIPSOIDAL HEIGHT BASED ON AZTEC CORPS LT1 PHASE CENTER. DISTANCES SHOWN ARE GROUND DISTANCES USING A TRAVERSE MERCATOR PROJECTION FROM A WGS84 ELLIPSOID, CONVERTED TO NAD83. NAVD83 ELEVATIONS AS PREDICTED BY GEOID03.
- 3.) LOCATION OF UNDERGROUND UTILITIES DEPICTED ARE APPROXIMATE. PRIOR TO EXCAVATION UNDERGROUND UTILITIES SHOULD BE FIELD VERIFIED. ALL CONSTRUCTION ACTIVITIES SHOULD BE FIELD VERIFIED WITH NEW MEXICO ONE-CALL AUTHORITIES AT LATEST 48 HOURS PRIOR TO CONSTRUCTION.
- 4.) T-POSTS HAVE BEEN SET TO DEFINE THE EDGE OF DISTURBANCE LIMITS WHICH ARE 50' OFFSETS FROM THE EDGE OF THE STAKED WELL PAD.

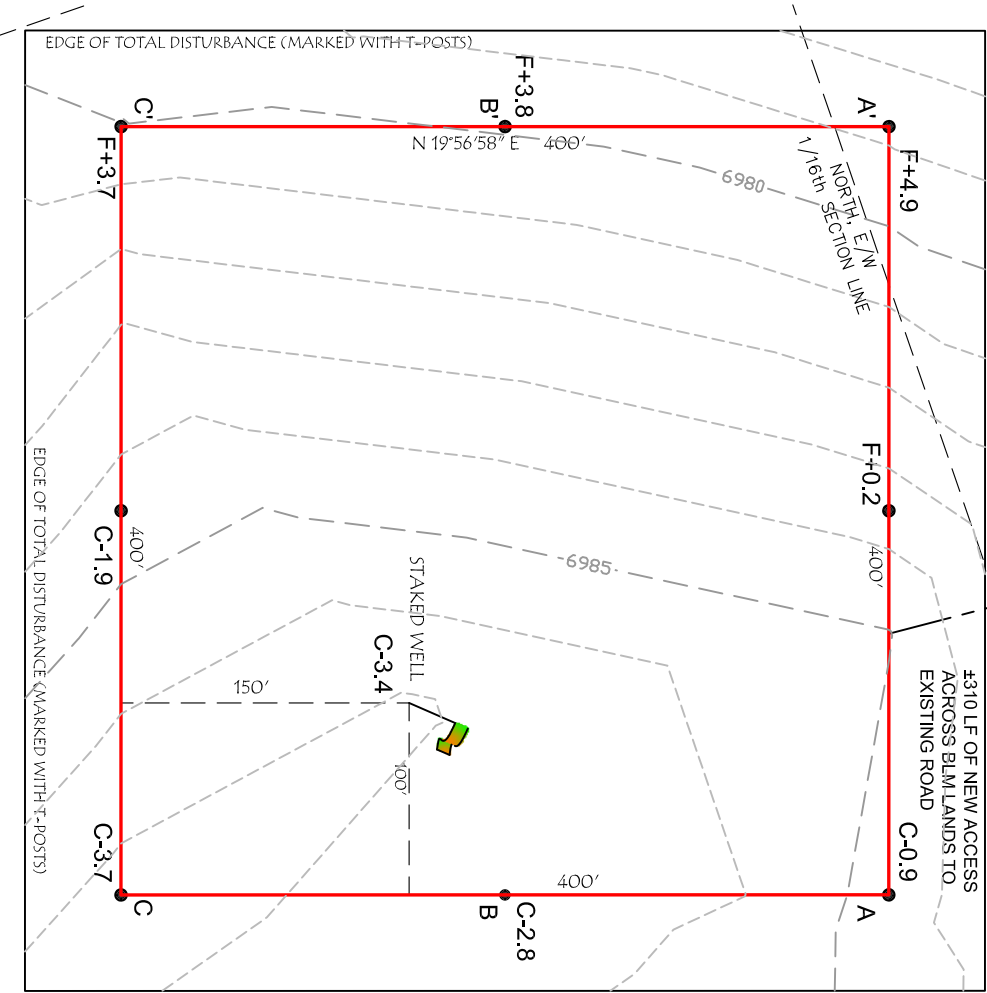

~ SURFACE OWNERSHIP ~	~
BUREAU OF LAND MANAGEMENT	

TOTAL PERMITTED AREA
 500' x 500' = 5.74 ACRES
SCALE: 1" = 100'
DATE: 06/07/19
DRAWN BY: GRR



WELL FLAG
LATITUDE: 36.155028° N
LONGITUDE: 107.432286° W
DATUM: NAD83

DJR OPERATING, LLC
VENADO CANYON UNIT WDW #1
AND LIQUID FACILITY

1647' FNL & 906' FEL
LOCATED IN THE SE/4 NE/4 OF SECTION 11,
T22N, R6W, N.M.P.M.,
SANDOVAL COUNTY, NEW MEXICO
GROUND ELEVATION: 6987', NAVD 88
FINISHED PAD ELEVATION: 6983.7', NAVD 88

THIS DIAGRAM IS AN ESTIMATE
OF DIRT BALANCE AND IS NOT
INTENDED TO BE AN EXACT
MEASURE OF VOLUME

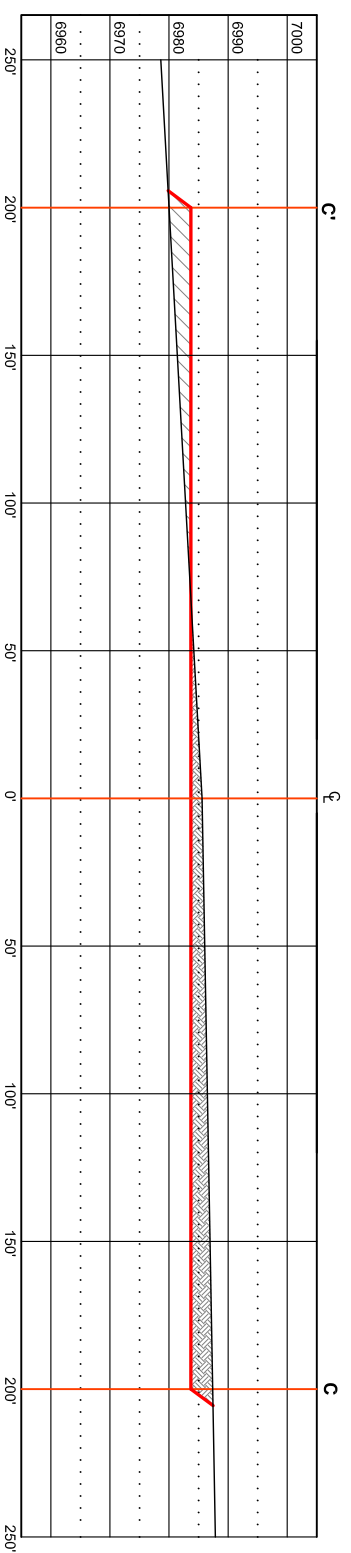
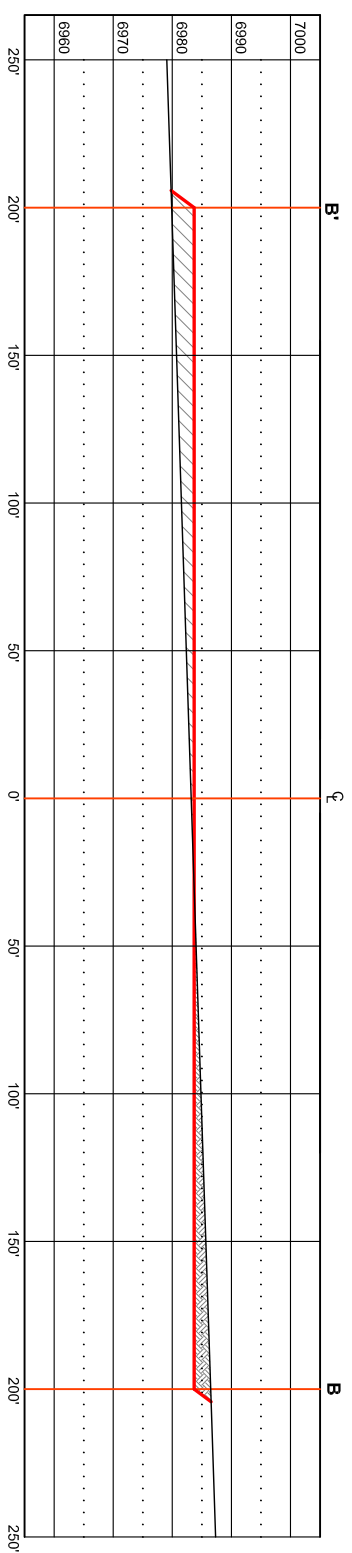
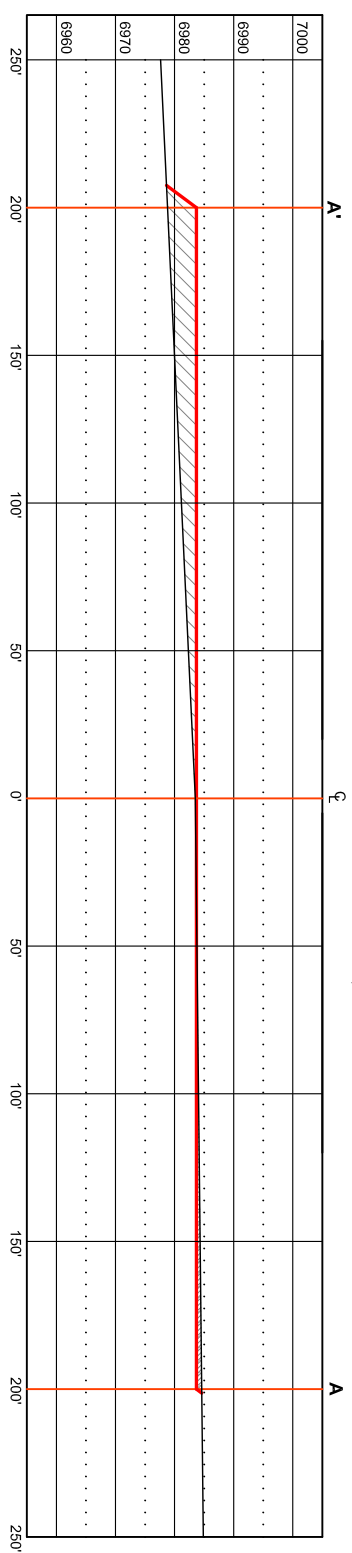

VERT. SCALE: 1" = 30'
HORZ. SCALE: 1" = 60'
DATE: 06/07/19
DRAWN BY: GRR



WELL FLAG









LATITUDE: 36.155028° N
LONGITUDE: 107.432286° W
DATUM: NAD83

DJR OPERATING, LLC VENADO CANYON UNIT WDW #1 AND LIQUID FACILITY

1647' FNL & 906' FEL
LOCATED IN THE SE/4 NE/4 OF SECTION 11,
T22N, R6W, N.M.P.M.,
SANDOVAL COUNTY, NEW MEXICO

WELL LOCATION MAP

WELL LEGEND

-  GAS
-  ABANDONED GAS
-  INJECTION
-  ABANDONED
-  OIL
-  ABANDONED OIL
-  SALT WATER INJECTION
-  ABANDONED SALT WATER INJ

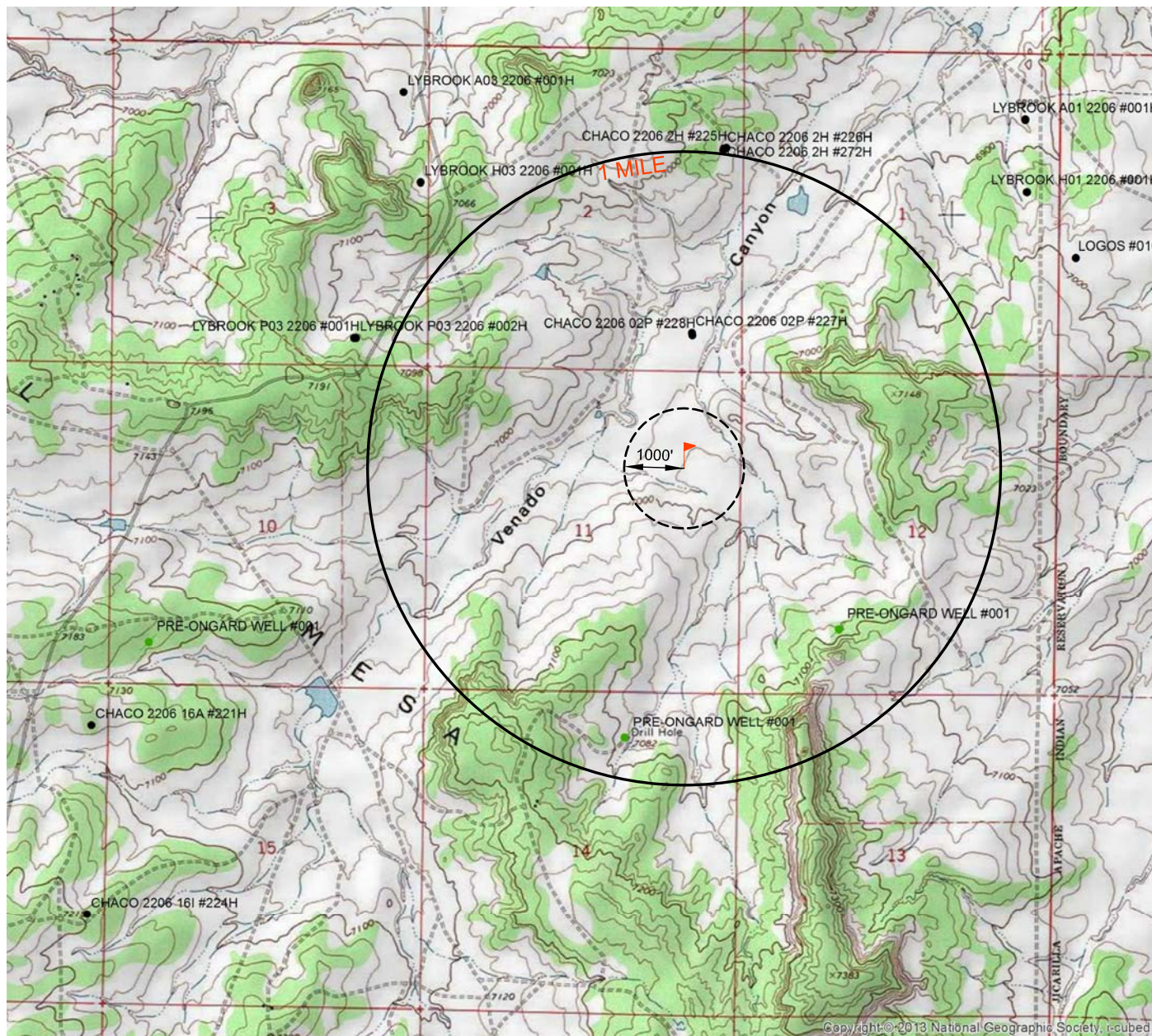

DATE: 05/10/19
DRAWN BY: GRR

 **DJR OPERATING, LLC**



0 .25 .5

SCALE = 1" = 1/2 MILE

CCI

CHENAULT CONSULTING INC.

4800 COLLEGE BLVD.
SUITE 201
FARMINGTON, NM 87402
(505)-325-7707

WELL FLAG

LATITUDE: 36.155028° N
LONGITUDE: 107.432286° W
DATUM: NAD83

DJR OPERATING, LLC VENADO CANYON UNIT WDW #1 AND LIQUID FACILITY

1647' FNL & 906' FEL
LOCATED IN THE SE/4 NE/4 OF SECTION 11,
T22N, R6W, N.M.P.M.,
SANDOVAL COUNTY, NEW MEXICO
±310' OF NEW ACCESS ACROSS BLM LANDS

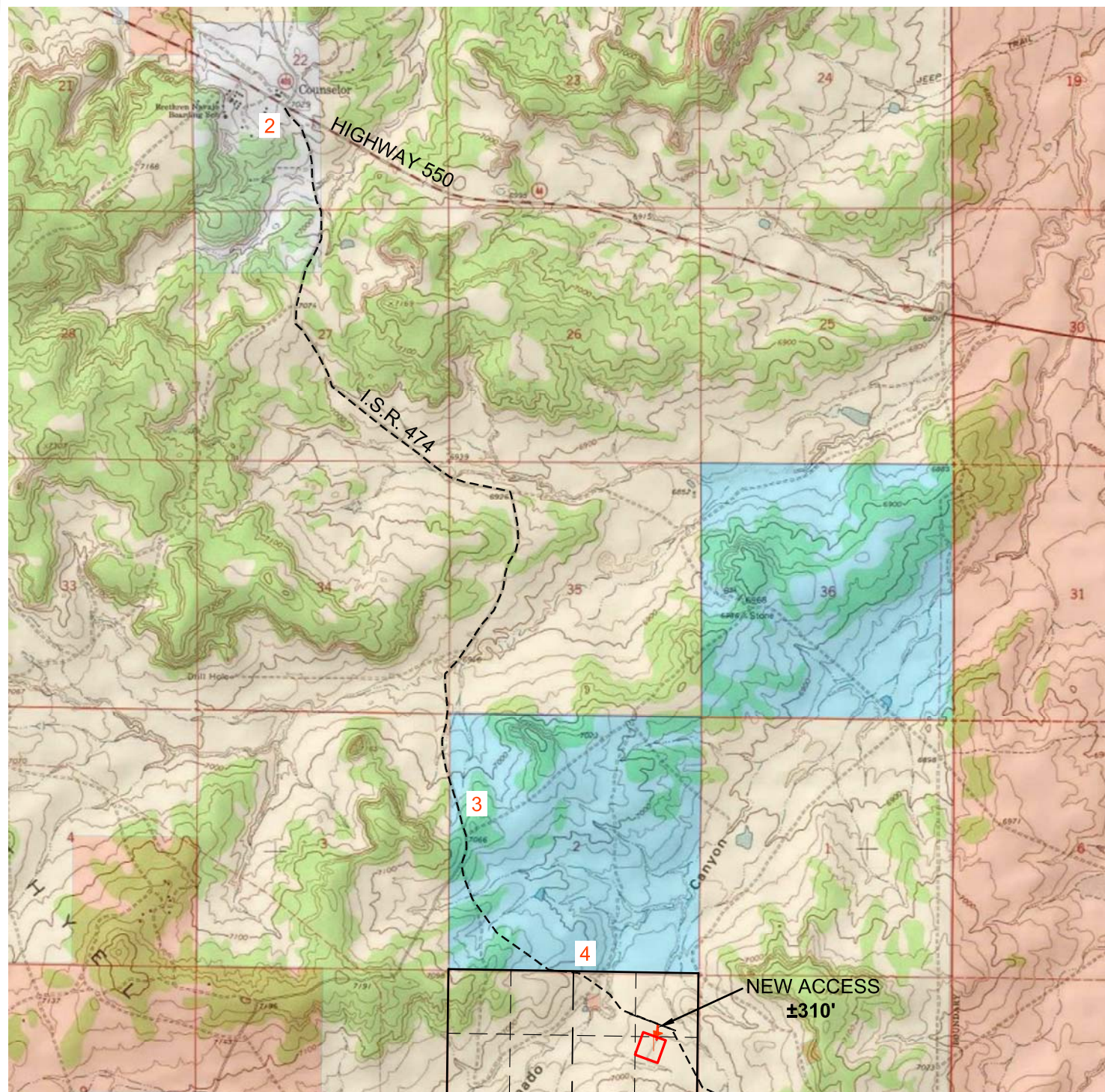
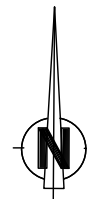

U.S.G.S. QUAD: COUNSELOR
SCALE: 1" = 3000' (1:36,000)
DATE: 06/07/19
DRAWN BY: GRR

VENADO CANYON UNIT WDW #1
AND LIQUID FACILITY
NEW ACCESS

STA. 0+00 24" CMP
STA. 3+09 24" CMP

CCI

CHENAUT CONSULTING INC.

4800 COLLEGE BLVD.
SUITE 201
FARMINGTON, NM 87402
(505)-325-7707

 DJR OPERATING, LLC

DJR OPERATING, LLC
**VENADO CANYON UNIT WDW #1
AND LIQUID FACILITY**

1647' FNL & 906' FEL
LOCATED IN THE SE/4 NE/4 OF SECTION 11,
T22N, R6W, N.M.P.M.,
SANDOVAL COUNTY, NEW MEXICO

DIRECTIONS

- 1) FROM THE INTERSECTION OF HWY 64 & HWY 550 IN BLOOMFIELD, GO SOUTH ON HWY 550, 54.3 MILES TO INDIAN SERVICE ROUTE 474 ON THE RIGHT IN COUNSELORS, NM.
- 2) TURN RIGHT ONTO I.S.R. 474 AND GO 3.5 MILES TO A DIRT ROAD ON LEFT.
- 3) TURN LEFT AND GO 0.6 MILES TO A "Y" INTERSECTION.
- 4) TURN RIGHT AND GO 1.0 MILE WHERE ACCESS IS STAKED ON THE RIGHT.

WELL FLAG LOCATED AT LAT. 36.155028° N, LONG.107.432286° W (NAD 83).

PROPOSED ACCESS FOR
DJR OPERATING, LLC
**VENADO CANYON UNIT WDW #1
AND LIQUID FACILITY**
LOCATED IN THE SE/4 NE/4 OF SECTION 11,
T22N, R6W, N.M.P.M.,
SANDOVAL COUNTY, NEW MEXICO

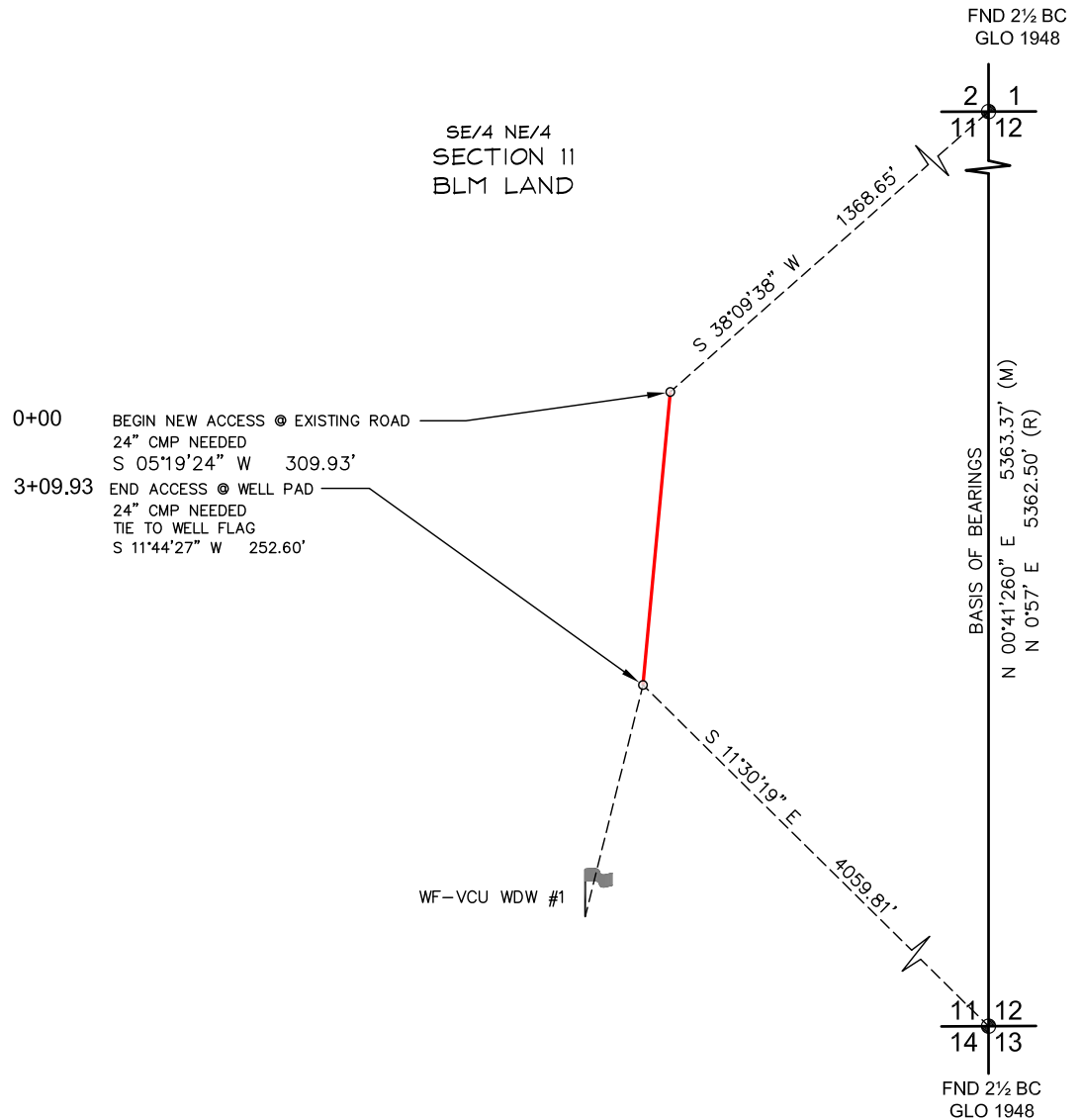
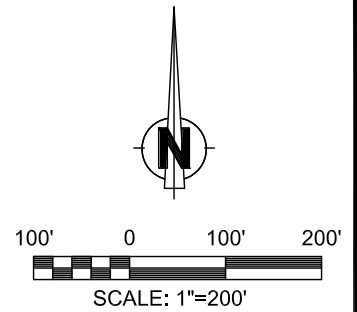

NOTES

- 1) BASIS OF BEARINGS FOR THIS SURVEY ARE BETWEEN FOUND MONUMENTS AT THE SOUTHEAST CORNER AND THE NORTHEAST CORNER OF SECTION 11, TOWNSHIP 22 NORTH, RANGE 6 WEST, N.M.P.M., SANDOVAL COUNTY, NEW MEXICO
LINE BEARS: N 00°41'26" E 5363.37'
- 2) DATE OF FIELD SURVEY: JUNE, 2019.
- 3) THIS EXHIBIT IS NOT A BOUNDARY SURVEY AND SHOULD NOT BE USED AS SUCH.
- 4) THIS EXHIBIT MAY NOT SHOW ALL EXISTING EASEMENTS AND UTILITIES.
- 5) CALL THE NEW MEXICO 811 SYSTEM FOR UTILITY LOCATIONS BEFORE EXCAVATING OR DIGGING.

PREPARED BY:



~ SURFACE OWNERSHIP ~ BUREAU OF LAND MANAGEMENT		
SECTION 11, T22N, R6W 0+00 TO 3+09.93 309.93 FT / 18.78 RODS		
DATE OF SURVEY	06/03/19	JC

DRAWING: VCU WDW #1_REV1	
SCALE: 1" = 200'	REV. 1 06/07/2019
DRAFTED BY: GRR	
SHEET: 1 of 1	

CCI
CHENAULT CONSULTING INC.

4800 COLLEGE BLVD #105
FARMINGTON, NM 87402
(505) 325-7707

I, HENRY P. BROADHURST, JR., A NEW MEXICO REGISTERED PROFESSIONAL SURVEYOR CERTIFY THAT I CONDUCTED AND AM RESPONSIBLE FOR THIS SURVEY, THAT THIS SURVEY IS TRUE AND CORRECT TO THE BEST OF MY KNOWLEDGE AND BELIEF, AND THAT THIS SURVEY AND PLAT MEET THE MINIMUM STANDARDS FOR SURVEYING IN NEW MEXICO.

