

# Application

Received: 10/22/2019

*This application is placed in file for record. It MAY or MAY NOT have been reviewed to be determined Administratively Complete*

RECEIVED: 10/22/19	REVIEWER: DM	TYPE: CTB	APP NO: pDM1929654710
--------------------	--------------	-----------	-----------------------

ABOVE THIS TABLE FOR OCD DIVISION USE ONLY

**NEW MEXICO OIL CONSERVATION DIVISION**  
 - Geological & Engineering Bureau -  
 1220 South St. Francis Drive, Santa Fe, NM 87505

**ADMINISTRATIVE APPLICATION CHECKLIST**

THIS CHECKLIST IS MANDATORY FOR ALL ADMINISTRATIVE APPLICATIONS FOR EXCEPTIONS TO DIVISION RULES AND REGULATIONS WHICH REQUIRE PROCESSING AT THE DIVISION LEVEL IN SANTA FE

Applicant: COG OPERATING, LLC

OGRID Number: 229137

Well Name: FASCINATOR FEDERAL COM #604H

API: 30-025-45110

Pool: WC-025 G-09 S243521M; WOLFBONE

Pool Code: 98098

**SUBMIT ACCURATE AND COMPLETE INFORMATION REQUIRED TO PROCESS THE TYPE OF APPLICATION INDICATED BELOW**

1) **TYPE OF APPLICATION:** Check those which apply for [A]

A. Location - Spacing Unit - Simultaneous Dedication

☐ NSL☐ NSP (PROJECT AREA)☐ NSP (PRORATION UNIT)☐ SD

B. Check one only for [I] or [II]

[I] Commingling - Storage - Measurement

☐ DHC☐ CTB☐ PLC☐ PC☐ OLS☒ OLM

[II] Injection - Disposal - Pressure Increase - Enhanced Oil Recovery

☐ WFX☐ PMX☐ SWD☐ IPI☐ EOR☐ PPR2) **NOTIFICATION REQUIRED TO:** Check those which apply.A. ☐ Offset operators or lease holdersB. ☒ Royalty, overriding royalty owners, revenue ownersC. ☐ Application requires published noticeD. ☒ Notification and/or concurrent approval by SLOE. ☒ Notification and/or concurrent approval by BLMF. ☐ Surface ownerG. ☒ For all of the above, proof of notification or publication is attached, and/or,H. ☐ No notice required**FOR OCD ONLY**☐ Notice Complete☐ Application Content Complete

3) **CERTIFICATION:** I hereby certify that the information submitted with this application for administrative approval is **accurate** and **complete** to the best of my knowledge. I also understand that **no action** will be taken on this application until the required information and notifications are submitted to the Division.

**Note:** Statement must be completed by an individual with managerial and/or supervisory capacity.

BOBBIE GOODLOE

Print or Type Name

Date

575-748-6952

Phone Number

bgoodloe@concho.com

e-mail Address

Signature



October 21, 2019

Attn: Dean McClure  
NM Oil Conservation Division  
1220 South Saint Francis Drive  
Santa Fe, New Mexico 87505

Re: Application for Administrative Approval  
Off-lease Measurement – Oil only

Dear Mr. McClure,

COG Operating, LLC, respectfully requests approval for Off-lease Measurement for oil only for the following wells:

Fascinator Federal Com #603H  
API #30-025-45109  
WC-025 G-09 S243532M; Wolfbone  
SHL 210' FNL 950' FWL, UL D, Sec. 30-T24S-R35E  
BHL 201' FSL 1003' FWL, UL M, Sec. 31-T24S-R35E  
Lea County

Fascinator Federal Com #604H  
API #30-025-45110  
WC-025 G-09 S243532M; Wolfbone  
SHL 210' FNL 360' FWL, UL D, Sec. 30-T24S-R35E  
BHL 200' FSL 327' FWL, UL M, Sec. 31-T24S-R35E  
Lea County

Fascinator Federal Com #704H  
API #30-025-45114  
WC-025 G-09 S243532M; Wolfbone  
SHL 210' FNL 980' FWL, UL D, Sec. 30-T24S-R35E  
BHL 200' FSL 1130' FWL, UL M, Sec. 31-T24S-R35E  
Lea County

Fascinator Federal Com #705H  
API #30-025-45115  
WC-025 G-09 S243532M; Wolfbone  
SHL 210' FNL 920' FWL, UL D, Sec. 30-T24S-R35E  
BHL 203' FSL 730' FWL, UL M, Sec. 31-T24S-R35E  
Lea County

Fascinator Federal Com #706H  
API #30-025-45116  
WC-025 G-09 S243532M; Wolfbone  
SHL 210' FNL 330' FWL, UL D, Sec. 30-T24S-R35E  
BHL 201' FSL 358' FWL, UL M, Sec. 31-T24S-R35E  
Lea County

The oil production from these wells will be measured and stored in a CTB located on lease. However, in the event the CTB on lease is over capacity or in the case of battery or pipeline repairs, the oil production from these wells may also be transported by truck to either the Red Hills Offload Station, located in Unit O, Section 4-T26S-R32E, or the Jal Offload Station, located in Unit D, Section 4-T26S-R37E, Lea County. Oil will remain segregated and will be measured by lact meter when offloading at the Offload Stations.

Notices have been sent to all interest owners as required.

Also, please see the attached Administrative Application Checklist, plats for referenced wells, proof of notice to interest owners, diagrams of site facility, maps with lease boundaries showing well and facility locations.

Thank you for your attention to this matter.

Sincerely,

Bobbie Goodloe  
Regulatory Analyst

Enclosures

**CORPORATE ADDRESS**

ONE CONCHO CENTER | 600 WEST ILLINOIS AVENUE | MIDLAND, TEXAS 79701  
P 432.683.7443 | F 432.683.7441

**ARTESIA WEST OFFICE**

2208 MAIN STREET | ARTESIA, NEW MEXICO 88210  
P 575.748.6940 | F 575.746.2096

Received by OCD: 10/22/2019 8:57:38 AM

District I  
1625 N. French Drive, Hobbs, NM 88240  
District II  
811 S. First St., Artesia, NM 88210  
District III  
1000 Rio Brazos Road, Aztec, NM 87410  
District IV  
1220 S. St Francis Dr. Santa Fe, NM  
87505

State of New Mexico  
Energy, Minerals and Natural Resources Department

Form C-107-B  
Revised August 1, 2011

**OIL CONSERVATION DIVISION**  
1220 S. St Francis Drive  
Santa Fe, New Mexico 87505

Submit the original  
application to the Santa Fe  
office with one copy to the  
appropriate District Office.

**APPLICATION FOR SURFACE COMMINGLING (DIVERSE OWNERSHIP)**

OPERATOR NAME: COG Operating LLC

OPERATOR ADDRESS: 2208 W. Main Street, Artesia, NM 88210

APPLICATION TYPE:

☐ Pool Commingling ☐ Lease Commingling ☐ Pool and Lease Commingling ☒ Off-Lease Storage and Measurement (Only if not Surface Commingling)

LEASE TYPE: ☐ Fee ☐ State ☒ Federal

Is this an Amendment to existing Order? ☐ Yes ☒ No If "Yes", please include the appropriate Order No. \_\_\_\_\_

Have the Bureau of Land Management (BLM) and State Land office (SLO) been notified in writing of the proposed commingling

☒ Yes ☐ No

**(A) POOL COMMINGLING**

Please attach sheets with the following information

(1) Pool Names and Codes	Gravities / BTU of Non-Commingled Production	Calculated Gravities / BTU of Commingled Production		Calculated Value of Commingled Production	Volumes

(2) Are any wells producing at top allowables? ☐ Yes ☐ No

(3) Has all interest owners been notified by certified mail of the proposed commingling? ☐ Yes ☐ No

(4) Measurement type: ☐ Metering ☐ Other (Specify)

(5) Will commingling decrease the value of production? ☐ Yes ☐ No If "yes", describe why commingling should be approved

**(B) LEASE COMMINGLING**

Please attach sheets with the following information

(1) Pool Name and Code.

(2) Is all production from same source of supply? ☐ Yes ☐ No

(3) Has all interest owners been notified by certified mail of the proposed commingling? ☐ Yes ☐ No

(4) Measurement type: ☐ Metering ☐ Other (Specify)

**(C) POOL and LEASE COMMINGLING**

Please attach sheets with the following information

(1) Complete Sections A and E.

**(D) OFF-LEASE STORAGE and MEASUREMENT**

Please attached sheets with the following information

(1) Is all production from same source of supply? ☒ Yes ☐ No

(2) Include proof of notice to all interest owners.

**(E) ADDITIONAL INFORMATION (for all application types)**

Please attach sheets with the following information

(1) A schematic diagram of facility, including legal location.

(2) A plat with lease boundaries showing all well and facility locations. Include lease numbers if Federal or State lands are involved.

(3) Lease Names, Lease and Well Numbers, and API Numbers.

I hereby certify that the information above is true and complete to the best of my knowledge and belief.

SIGNATURE 

TITLE: Regulatory Analyst DATE: 10/21/19

TYPE OR PRINT NAME Bobbie Goodloe

TELEPHONE NO.: 575-748-6952

E-MAIL ADDRESS bgoodloe@concho.com

DISTRICT I  
1625 N. FRENCH DR., HOBBS, NM 88240  
Phone: (575) 893-6181 Fax: (575) 393-0720

DISTRICT II  
511 S. FIRST ST., ARTESIA, NM 88210  
Phone: (575) 748-1283 Fax: (575) 748-9720

DISTRICT III  
1000 RIO BRAZOS RD., AZTEC, NM 87410  
Phone: (505) 334-6178 Fax: (505) 334-6170

DISTRICT IV  
1220 S. ST. FRANCIS DR., SANTA FE, NM 87505  
Phone: (505) 476-3460 Fax: (505) 476-3462

State of New Mexico  
Energy, Minerals & Natural Resources Department  
**OIL CONSERVATION DIVISION**  
1220 SOUTH ST. FRANCIS DR.  
Santa Fe, New Mexico 87505

Form C-102  
Revised August 1, 2011  
Submit one copy to appropriate  
District Office

☐ AMENDED REPORT

**WELL LOCATION AND ACREAGE DEDICATION PLAT**

API Number 30-025-45109	Pool Code 98098	Pool Name WC-025 G-09 S243532M; WOLFBONE
Property Code 322259	Property Name FASCINATOR FEDERAL COM	Well Number 603H
OGRID No. 229137	Operator Name COG OPERATING, LLC	Elevation 3373.1'

**Surface Location**

UL or lot No.	Section	Township	Range	Lot Idn	Feet from the	North/South line	Feet from the	East/West line	County
1	30	24-S	35-E		210	NORTH	950	WEST	LEA

**Bottom Hole Location If Different From Surface**

UL or lot No.	Section	Township	Range	Lot Idn	Feet from the	North/South line	Feet from the	East/West line	County
4	31	24-S	35-E		201	SOUTH	1003	WEST	LEA

Dedicated Acres 320	Joint or Infill	Consolidation Code	Order No.
------------------------	-----------------	--------------------	-----------

NO ALLOWABLE WILL BE ASSIGNED TO THIS COMPLETION UNTIL ALL INTERESTS HAVE BEEN CONSOLIDATED  
OR A NON-STANDARD UNIT HAS BEEN APPROVED BY THE DIVISION

SEE PAGE 2

Property Code 322259	Property Name FASCINATOR FEDERAL COM	Well Number 603H
OGRID No. 229137	Operator Name COG OPERATING, LLC	Elevation 3373.1'

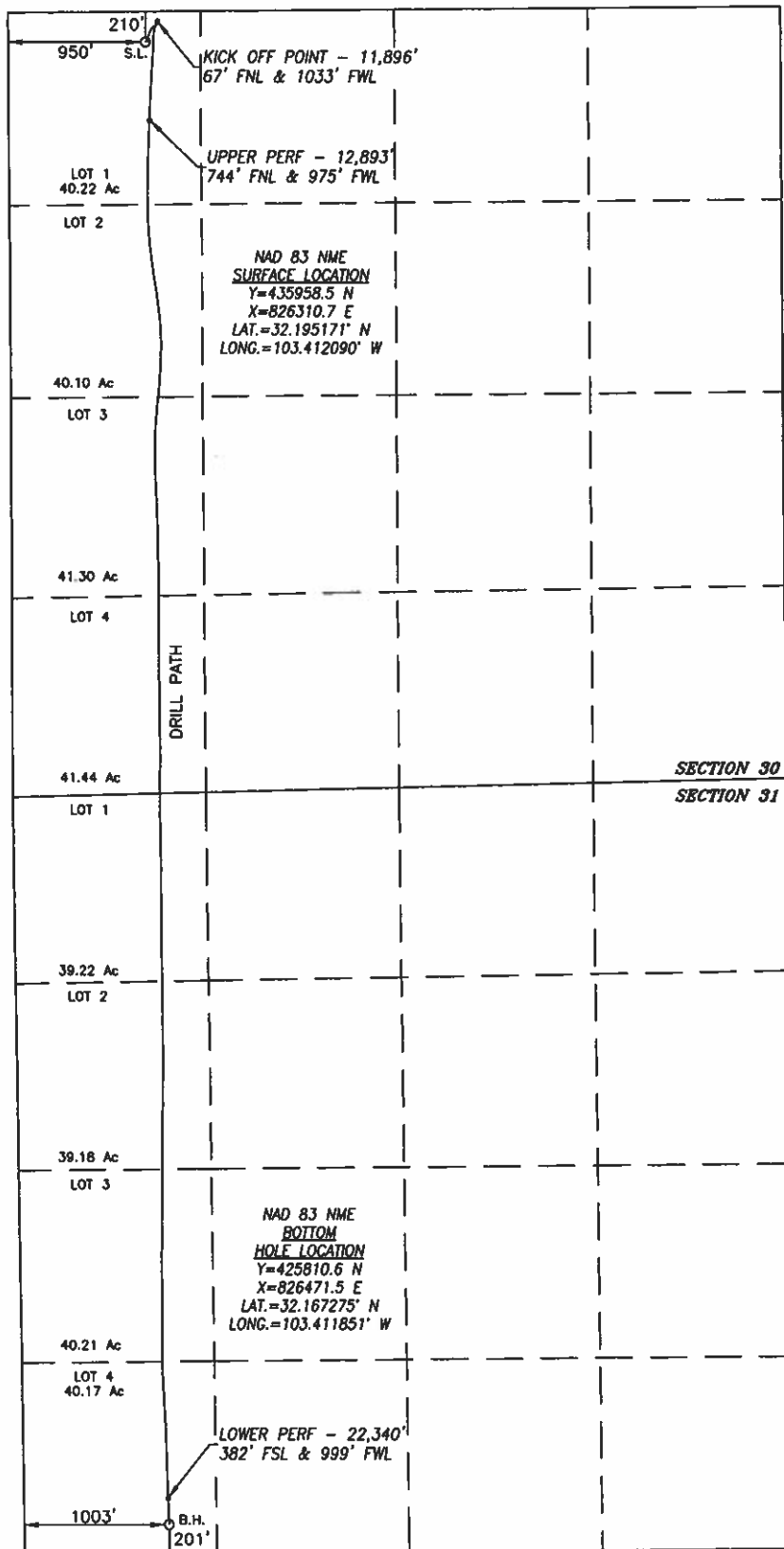

BOREPATH SHOWN HEREON IS BASED ON DIRECTIONAL SURVEY REPORT PROVIDED BY COG OPERATING, LLC FOR THE FASCINATOR FEDERAL COM #603H SUPPLIED TO HARCROW SURVEYING, LLC ON AUGUST 12, 2019

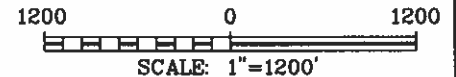

#### OPERATOR CERTIFICATION

I hereby certify that the information herein is true and complete to the best of my knowledge and belief, and that this organization either owns a working interest or unleased mineral interest in the land including the proposed bottom hole location or has a right to drill this well at this location pursuant to a contract with an owner of such mineral or working interest, or to a voluntary pooling agreement or a compulsory pooling order heretofore entered by the division.

*Bobbie Goodloe* 10/14/19  
Signature Date

Bobbie Goodloe

Printed Name

bgoodloe@concho.com

E-mail Address

#### SURVEYOR CERTIFICATION

I hereby certify that the well location shown on this plat was plotted from field notes of actual surveys made by me or under my supervision, and that the same is true and correct to the best of my belief.

AUG. 21, 2018/APRIL 29, 2019

Date of Survey/Date of Geographic Survey

Signature & Seal of Professional Surveyor



*Chad Harcrow* 9/4/19  
Certificate No. CHAD HARCROW 17777

DISTRICT I  
1625 N. FRENCH DR., HOBBS, NM 88240  
Phone: (575) 393-6161 Fax: (575) 393-0720

DISTRICT II  
811 S. FIRST ST., ARTESIA, NM 88210  
Phone: (575) 748-1283 Fax: (575) 748-9720

DISTRICT III  
1000 RIO BRAZOS RD., AZTEC, NM 87410  
Phone: (505) 334-6178 Fax: (505) 334-6170

DISTRICT IV  
1220 S. ST. FRANCIS DR., SANTA FE, NM 87505  
Phone: (505) 476-3480 Fax: (505) 476-3488

State of New Mexico  
Energy, Minerals & Natural Resources Department  
**OIL CONSERVATION DIVISION**  
1220 SOUTH ST. FRANCIS DR.  
Santa Fe, New Mexico 87505

Form C-102  
Revised August 1, 2011  
Submit one copy to appropriate  
District Office

☐ AMENDED REPORT

**WELL LOCATION AND ACREAGE DEDICATION PLAT**

API Number <b>30-025-45110</b>	Pool Code <b>98098</b>	Pool Name <b>WC-025 G-09 S243532M; WOLFBONE</b>
Property Code <b>322259</b>	Property Name <b>FASCINATOR FEDERAL COM</b>	Well Number <b>604H</b>
OGRID No. <b>229137</b>	Operator Name <b>COG OPERATING, LLC</b>	Elevation <b>3374.1'</b>

**Surface Location**

UL or lot No. <b>1</b>	Section <b>30</b>	Township <b>24-S</b>	Range <b>35-E</b>	Lot Idn	Feet from the <b>210</b>	North/South line <b>NORTH</b>	Feet from the <b>360</b>	East/West line <b>WEST</b>	County <b>LEA</b>
---------------------------	----------------------	-------------------------	----------------------	---------	-----------------------------	----------------------------------	-----------------------------	-------------------------------	----------------------

**Bottom Hole Location If Different From Surface**

UL or lot No. <b>4</b>	Section <b>31</b>	Township <b>24-S</b>	Range <b>35-E</b>	Lot Idn	Feet from the <b>200</b>	North/South line <b>SOUTH</b>	Feet from the <b>327</b>	East/West line <b>WEST</b>	County <b>LEA</b>
---------------------------	----------------------	-------------------------	----------------------	---------	-----------------------------	----------------------------------	-----------------------------	-------------------------------	----------------------

Dedicated Acres <b>320</b>	Joint or Infill	Consolidation Code	Order No.
-------------------------------	-----------------	--------------------	-----------

NO ALLOWABLE WILL BE ASSIGNED TO THIS COMPLETION UNTIL ALL INTERESTS HAVE BEEN CONSOLIDATED  
OR A NON-STANDARD UNIT HAS BEEN APPROVED BY THE DIVISION

SEE PAGE 2

Property Code <b>322259</b>	Property Name <b>FASCINATOR FEDERAL COM</b>	Well Number <b>604H</b>
OGRID No. <b>229137</b>	Operator Name <b>COG OPERATING, LLC</b>	Elevation <b>3374.1'</b>

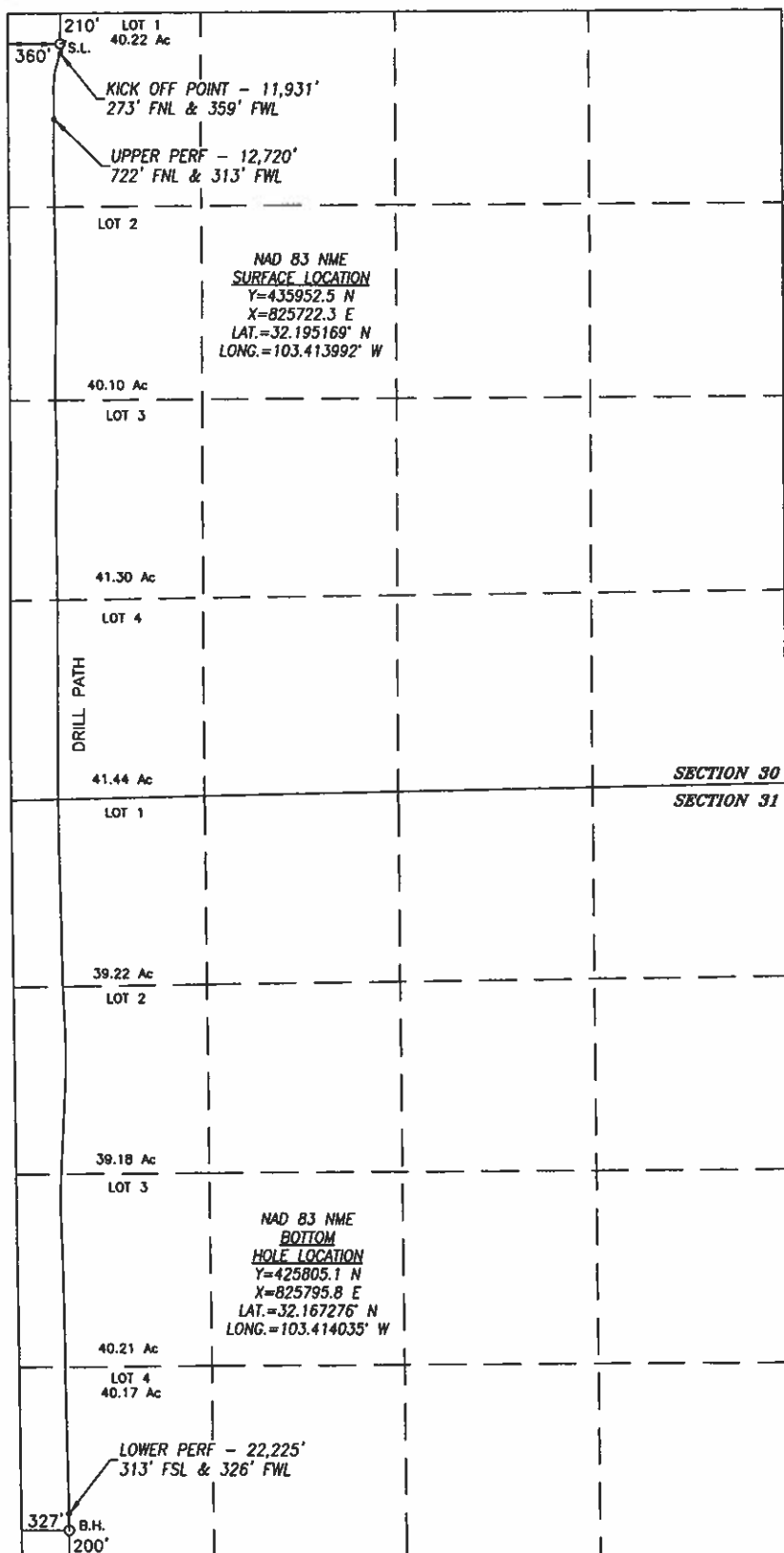

BOREPATH SHOWN HEREON IS BASED ON DIRECTIONAL SURVEY REPORT PROVIDED BY COG OPERATING, LLC FOR THE FASCINATOR FEDERAL COM #604H SUPPLIED TO HARCROW SURVEYING, LLC ON AUGUST 12, 2019

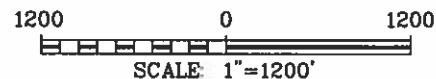

#### OPERATOR CERTIFICATION

I hereby certify that the information herein is true and complete to the best of my knowledge and belief, and that this organization either owns a working interest or unleased mineral interest in the land including the proposed bottom hole location or has a right to drill this well at this location pursuant to a contract with an owner of such mineral or working interest, or to a voluntary pooling agreement or a compulsory pooling order heretofore entered by the division.

*Bobbie Goodloe* 10-21-19  
Signature Date

**Bobbie Goodloe**  
Printed Name

**bgoodloe@concho.com**  
E-mail Address

#### SURVEYOR CERTIFICATION

I hereby certify that the well location shown on this plat was plotted from field notes of actual surveys made by me or under my supervision, and that the same is true and correct to the best of my belief.

AUG. 21, 2018/JAN. 1, 2019

Date of Survey/Date of Geographic Survey

Signature & Seal of Professional Surveyor



*Chad Harcrow* 10/1/19  
Certificate No. CHAD HARCROW 17777



DISTRICT I  
1625 N. FRENCH DR., HOBBS, NM 88240  
Phone: (575) 393-6161 Fax: (575) 393-0720

DISTRICT II  
811 S. FIRST ST., ARTESIA, NM 88210  
Phone: (575) 748-1283 Fax: (575) 748-0720

DISTRICT III  
1000 RIO BRAZOS RD., AZTEC, NM 87410  
Phone: (505) 334-6178 Fax: (505) 334-6170

DISTRICT IV  
1220 S. ST. FRANCIS DR., SANTA FE, NM 87505  
Phone: (505) 476-3460 Fax: (505) 476-3462

State of New Mexico  
Energy, Minerals & Natural Resources Department  
**OIL CONSERVATION DIVISION**  
1220 SOUTH ST. FRANCIS DR.  
Santa Fe, New Mexico 87505

Form C-102  
Revised August 1, 2011  
Submit one copy to appropriate  
District Office

☐ AMENDED REPORT

**WELL LOCATION AND ACREAGE DEDICATION PLAT**

API Number <b>30-025-45114</b>	Pool Code <b>98098</b>	Pool Name <b>WC-025 G-09 S243532M; WOLFBOONE</b>
Property Code <b>322259</b>	Property Name <b>FASCINATOR FEDERAL COM</b>	Well Number <b>704H</b>
OGRID No. <b>229137</b>	Operator Name <b>COG OPERATING, LLC</b>	Elevation <b>3370'</b>

**Surface Location**

UL or lot No.	Section	Township	Range	Lot Idn	Feet from the	North/South line	Feet from the	East/West line	County
<b>1</b>	<b>30</b>	<b>24-S</b>	<b>35-E</b>		<b>210</b>	<b>NORTH</b>	<b>980</b>	<b>WEST</b>	<b>LEA</b>

**Bottom Hole Location If Different From Surface**

UL or lot No.	Section	Township	Range	Lot Idn	Feet from the	North/South line	Feet from the	East/West line	County
<b>4</b>	<b>31</b>	<b>24-S</b>	<b>35-E</b>		<b>200</b>	<b>SOUTH</b>	<b>1130</b>	<b>WEST</b>	<b>LEA</b>
Dedicated Acres <b>320</b>	Joint or Infill	Consolidation Code	Order No.						

NO ALLOWABLE WILL BE ASSIGNED TO THIS COMPLETION UNTIL ALL INTERESTS HAVE BEEN CONSOLIDATED  
OR A NON-STANDARD UNIT HAS BEEN APPROVED BY THE DIVISION

SEE PAGE 2

Property Code <b>322259</b> OGRID No.	Property Name <b>FASCINATOR FEDERAL COM</b>	Well Number <b>704H</b>
<b>229137</b>	Operator Name <b>COG OPERATING, LLC</b>	Elevation <b>3370'</b>

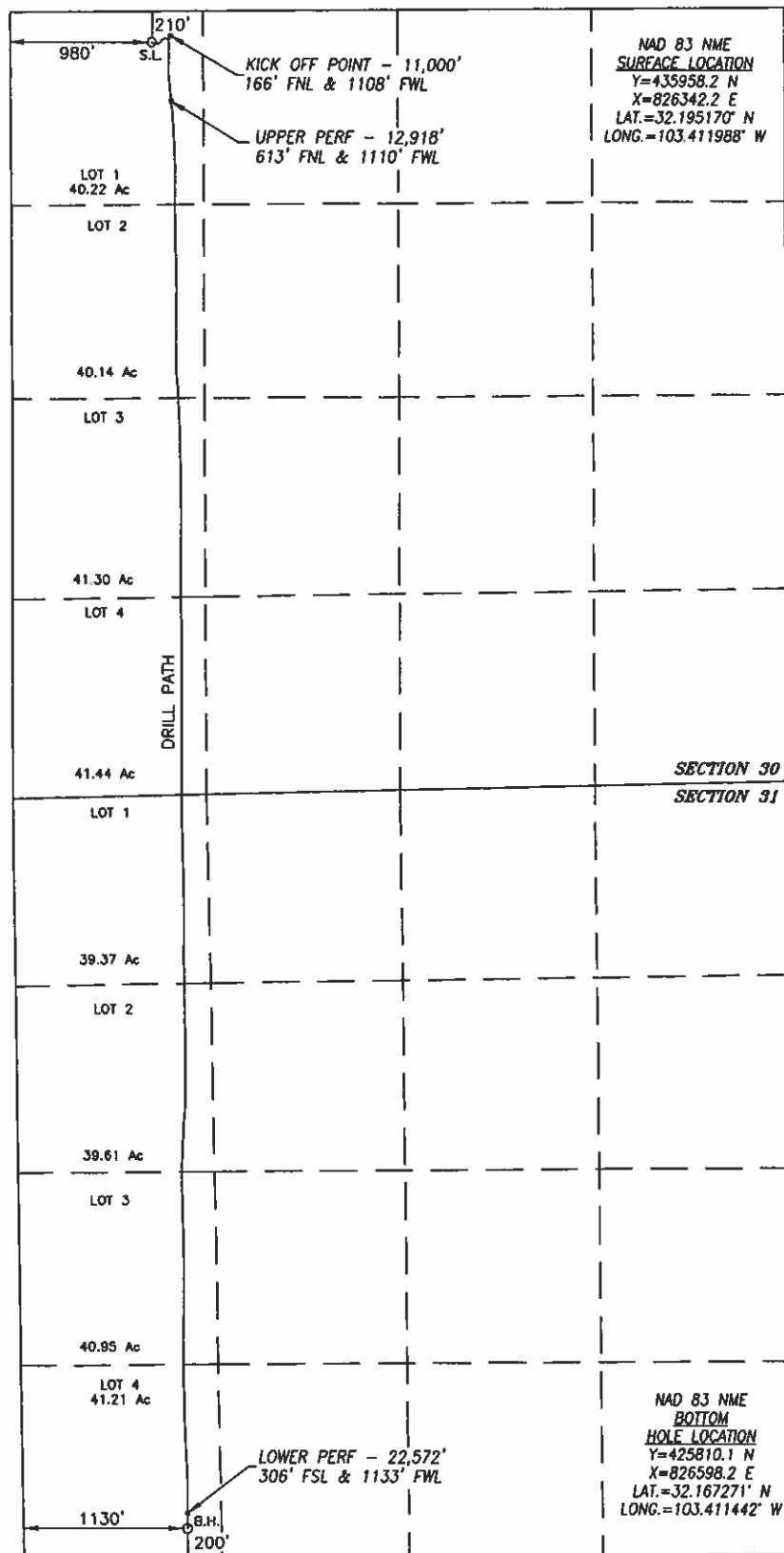

BOREPATH SHOWN HEREON IS BASED ON DIRECTIONAL SURVEY REPORT PROVIDED BY COG OPERATING, LLC FOR THE FASCINATOR FEDERAL COM #704H SUPPLIED TO HARCROW SURVEYING, LLC ON AUGUST 16, 2019

1200 0 1200  
SCALE: 1"=1200'

#### OPERATOR CERTIFICATION

I hereby certify that the information herein is true and complete to the best of my knowledge and belief, and that this organization either owns a working interest or unleased mineral interest in the land including the proposed bottom hole location or has a right to drill this well at this location pursuant to a contract with an owner of such mineral or working interest, or to a voluntary pooling agreement or a compulsory pooling order heretofore entered by the division.

*Bobbie Goodloe* 10-21-19  
Signature Date

**Bobbie Goodloe**  
Printed Name

**bgoodloe@concho.com**  
E-mail Address

#### SURVEYOR CERTIFICATION

I hereby certify that the well location shown on this plat was plotted from field notes of actual surveys made by me or under my supervision, and that the same is true and correct to the best of my belief.

OCT. 17, 2017/FEB. 28, 2019

Date of Survey/Date of Geographic Survey

Signature & Seal of Professional Surveyor



*Chad Harcrow* 10/1/19  
Certificate No. CHAD HARCROW 17777

DISTRICT I  
1825 N. FRENCH DR., HOBBS, NM 88240  
Phone: (505) 393-6161 Fax: (505) 393-0720

DISTRICT II  
511 S. FIRST ST., ARTESIA, NM 88210  
Phone: (505) 748-1263 Fax: (505) 748-9720

DISTRICT III  
1000 RIO BRAZOS RD., AZTEC, NM 87410  
Phone: (505) 334-6178 Fax: (505) 334-6170

DISTRICT IV  
1220 S. ST. FRANCIS DR., SANTA FE, NM 87505  
Phone: (505) 476-3460 Fax: (505) 476-3462

State of New Mexico  
Energy, Minerals & Natural Resources Department  
**OIL CONSERVATION DIVISION**  
1220 SOUTH ST. FRANCIS DR.  
Santa Fe, New Mexico 87505

Form C-102  
Revised August 1, 2011  
Submit one copy to appropriate  
District Office

☐ AMENDED REPORT

**WELL LOCATION AND ACREAGE DEDICATION PLAT**

API Number <b>30-025-45115</b>	Pool Code <b>98098</b>	Pool Name <b>WC-025 G-09 S243532M; WOLFBONE</b>
Property Code <b>322259</b>	Property Name <b>FASCINATOR FEDERAL COM</b>	Well Number <b>705H</b>
OGRID No. <b>229137</b>	Operator Name <b>COG OPERATING, LLC</b>	Elevation <b>3371'</b>

**Surface Location**

UL or lot No.	Section	Township	Range	Lot Idn	Feet from the	North/South line	Feet from the	East/West line	County
<b>1</b>	<b>30</b>	<b>24-S</b>	<b>35-E</b>		<b>210</b>	<b>NORTH</b>	<b>920</b>	<b>WEST</b>	<b>LEA</b>

**Bottom Hole Location If Different From Surface**

UL or lot No.	Section	Township	Range	Lot Idn	Feet from the	North/South line	Feet from the	East/West line	County
<b>4</b>	<b>31</b>	<b>24-S</b>	<b>35-E</b>		<b>203</b>	<b>SOUTH</b>	<b>730</b>	<b>WEST</b>	<b>LEA</b>

Dedicated Acres <b>320</b>	Joint or Infill	Consolidation Code	Order No.
-------------------------------	-----------------	--------------------	-----------

**NO ALLOWABLE WILL BE ASSIGNED TO THIS COMPLETION UNTIL ALL INTERESTS HAVE BEEN CONSOLIDATED  
OR A NON-STANDARD UNIT HAS BEEN APPROVED BY THE DIVISION**

**SEE PAGE 2**



DISTRICT I  
1020 N. FERNCE DR., BOBBS, NM 88240  
Phone: (575) 393-8181 Fax: (575) 393-0720

DISTRICT II  
511 S. FIRST ST., ARTESIA, NM 88210  
Phone: (575) 748-1283 Fax: (575) 748-0720

DISTRICT III  
1000 RIO BRAZOS RD., AZTEC, NM 87410  
Phone: (505) 334-6176 Fax: (505) 334-6170

DISTRICT IV  
1220 S. ST. FRANCIS DR., SANTA FE, NM 87505  
Phone: (505) 476-3480 Fax: (505) 476-3482

State of New Mexico  
Energy, Minerals & Natural Resources Department  
**OIL CONSERVATION DIVISION**  
1220 SOUTH ST. FRANCIS DR.  
Santa Fe, New Mexico 87505

Form C-102  
Revised August 1, 2011  
Submit one copy to appropriate  
District Office

☐ AMENDED REPORT

**WELL LOCATION AND ACREAGE DEDICATION PLAT**

API Number <b>30-025-45116</b>	Pool Code <b>98098</b>	Pool Name <b>WC-025 G-09 S343532M; WOLFBONE</b>
Property Code <b>322259</b>	Property Name <b>FASCINATOR FEDERAL COM</b>	Well Number <b>706H</b>
OGRID No. <b>229137</b>	Operator Name <b>COG OPERATING, LLC</b>	Elevation <b>3372'</b>

**Surface Location**

UL or lot No.	Section	Township	Range	Lot Idn	Feet from the	North/South line	Feet from the	East/West line	County
<b>1</b>	<b>30</b>	<b>24-S</b>	<b>35-E</b>		<b>210</b>	<b>NORTH</b>	<b>330</b>	<b>WEST</b>	<b>LEA</b>

**Bottom Hole Location If Different From Surface**

UL or lot No.	Section	Township	Range	Lot Idn	Feet from the	North/South line	Feet from the	East/West line	County
<b>4</b>	<b>31</b>	<b>24-S</b>	<b>35-E</b>		<b>201</b>	<b>SOUTH</b>	<b>358</b>	<b>WEST</b>	<b>LEA</b>

Dedicated Acres <b>320</b>	Joint or Infill	Consolidation Code	Order No.
-------------------------------	-----------------	--------------------	-----------

NO ALLOWABLE WILL BE ASSIGNED TO THIS COMPLETION UNTIL ALL INTERESTS HAVE BEEN CONSOLIDATED  
OR A NON-STANDARD UNIT HAS BEEN APPROVED BY THE DIVISION

SEE PAGE 2

Property Code <b>322259</b>	Property Name <b>FASCINATOR FEDERAL COM</b>	Well Number <b>706H</b>
OGRID No. <b>229137</b>	Operator Name <b>COG OPERATING, LLC</b>	Elevation <b>3372'</b>

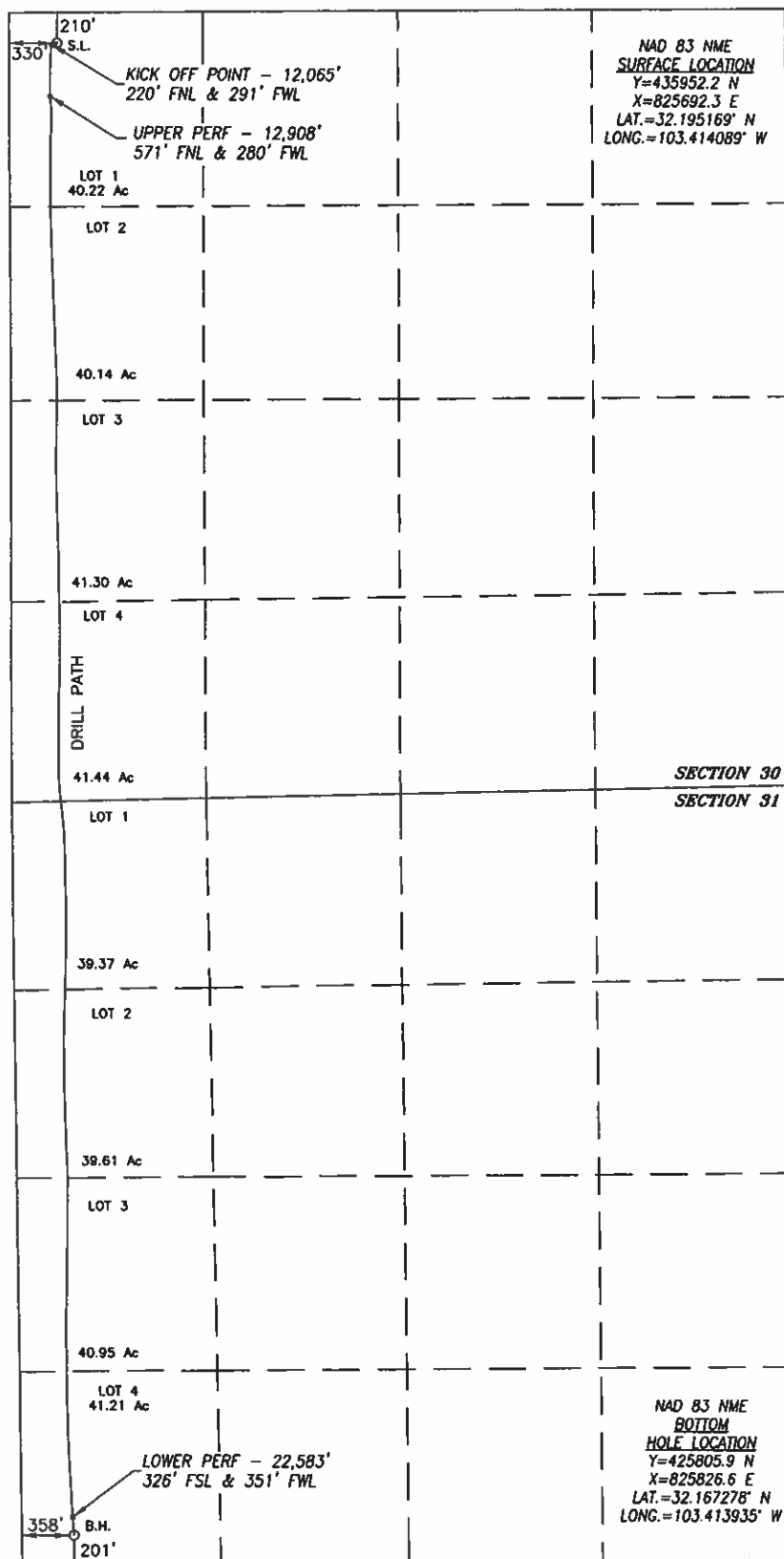

BORERPATH SHOWN HEREON IS BASED ON  
DIRECTIONAL SURVEY REPORT PROVIDED BY  
COG OPERATING, LLC FOR THE FASCINATOR  
FEDERAL COM #706H SUPPLIED TO HARCROW  
SURVEYING, LLC ON AUGUST 15, 2019

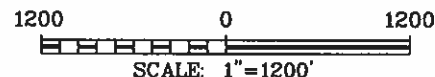

#### OPERATOR CERTIFICATION

I hereby certify that the information herein is true and complete to the best of my knowledge and belief, and that this organization either owns a working interest or unleased mineral interest in the land including the proposed bottom hole location or has a right to drill this well at this location pursuant to a contract with an owner of such mineral or working interest, or to a voluntary pooling agreement or a compulsory pooling order heretofore entered by the division.

Signature Robbie Goodloe Date 10-21-19

Robbie Goodloe

Printed Name

bgoodloe@concho.com

E-mail Address

#### SURVEYOR CERTIFICATION

I hereby certify that the well location shown on this plat was plotted from field notes of actual surveys made by me or under my supervision, and that the same is true and correct to the best of my belief.

OCT. 16, 2017/JAN. 29, 2019

Date of Survey/Date of Geographic Survey

Signature & Seal of Professional Surveyor

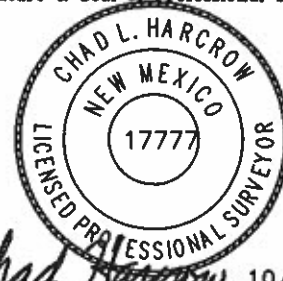

Chad Harcrow 10/1/19

Certificate No. CHAD HARCROW 17777



FASCINATOR D CTB  
NWNW SECTION 30, T24S, R35E  
COORDS: 32.194039, -103.414274  
LEA COUNTY, NM

## METERS

(O1) Tester #1 Oil Meter # NB05C916000  
(G1) Tester #1 Gas Meter # NB090816000  
(W1) Tester #1 Water Meter # NB042D16000  
(O2) Tester #2 Oil Meter # NB05BF16000  
(G2) Tester #2 Gas Meter # NB05C316000  
(W2) Tester #2 Water Meter # NB043316000

## METERS

(GC) VCU Gas Meter # FD40815A  
(F1) HP Flare Gas Meter # V25263-01.2  
(F2) LP Flare Gas Meter # FD40814A  
(W4) Water Transfer Meter # P4024916000  
(GV) VRU Gas Meter # 39022638  
(GS) Targa FMP Gas Sales Meter #1 #161001210  
(BB) Targa Gas By Back Meter # 161001211

FACILITY VOLUME  
- OIL: 9200 BPD  
- WATER: 11100 BPD  
- GAS: 11 MMSCFD

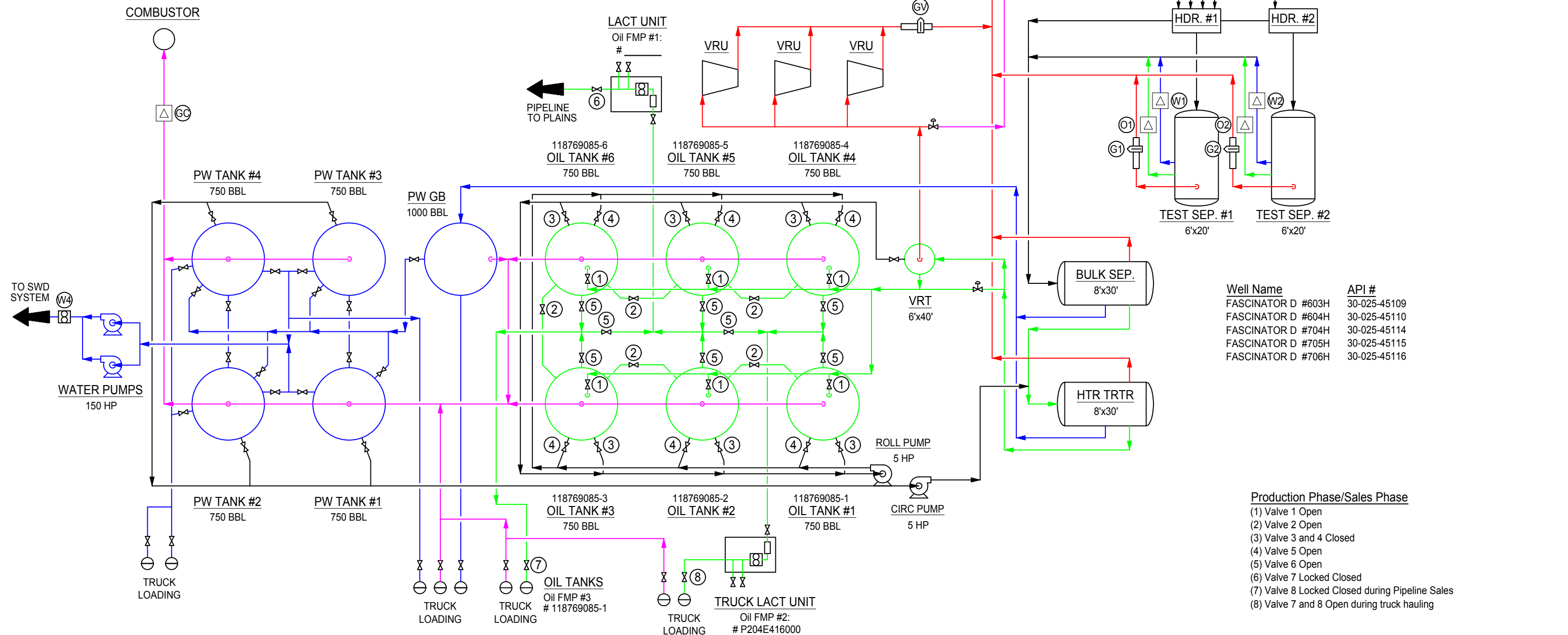

## NOTES:

**Type of Facility: Federal**  
**SHL #:**  
**BHL #:**  
**CA #: NMNM139777**  
**NMOCD Property Code: 322259**  
**NMOCD OGRID #: 129137**

### Site Diagram Legend

Produced Fluid:	_____
Produced Oil:	_____
Produced Gas:	_____
Produced Water:	_____
Flare/Vent:	_____

**CONFIDENTIALITY NOTICE**

THIS DRAWING IS PROPERTY  
OF COG OPERATING LLC AND  
IS LOENT TO THE BORROWER  
FOR CONFIDENTIAL USE ONLY  
AND IS SUBJECT TO RETURN  
UPON REQUEST AND SHALL  
NOT BE REPRODUCED,  
COPIED, LENT OR OTHERWISE  
DISPOSED OF DIRECTLY OR  
INDIRECTLY, NOR USED FOR  
ANY PURPOSE OTHER THAN  
THAT WHICH IT IS  
SPECIFICALLY FURNISHED.

### REFERENCE DRAWINGS

[illegible]

## REVISIONS

	NO.	DATE	DESCRIPTION
	A	02/14/19	ISSUED FOR REVIEW
	B	02/14/19	RE-ISSUED FOR REVIEW
	C	04/15/19	ADDED WELL & API #'S
	D	8/29/19	ADDED METER NUMBERS

## ENGINEERING RECORD

BY	CHK.	APP.	BY	DATE
JS	AB	AB	DRN: VCD	1/22/19
JS	AB		DES: J. VUELVAS	1/22/19
JS	AB		CHK: J. VUELVAS	1/23/19
VCD	JJV		APP: A. BERMEDIA	1/23/19
			AFE NO:	
			FACIL ENGR: A. BERMEDIA	
			OPER ENGR:	



NORTHERN DELAWARE BASIN ASSET PRODUCTION FACILITIES SITE FACILITY DIAGRAM FASCINATOR D CTB			
LEA COUNTY		NEW MEXICO	
TWNSHP/RANGE	DWG NO.	FASCINATOR D CTB	REV'D

# Fascinator Federal Com



- SHL
- BHL
- CA NMNM139778 WC
- CA NMNM139777 WC
- CTB
- ★ Gas Sales Meter



Sec. 30, 31 T24S-R35E



# Fascinator Federal Com

Sec 30-T24S-R35E  
Lea County, NM

## Legend

-  Fascinator Fed CTB's
-  Fascinator Fed SHL's

Fascinator Fed Com #604H - SHL  
Fascinator Fed Com #603H - SHL  
Fascinator Fed Com #602H - SHL  
Fascinator Fed Com #703H - SHL  
Fascinator Fed Com #702H - SHL

 Fascinator D CTB

 Fascinator C CTB





# Fascinator Federal Com “D” CTB

Fascinator Federal Com #603H, 604H, 704H, 705H, 706H

&

## Red Hills and Jal Offload Station Map

Red Hills Offload Station  
Lea County, NM

Jal Offload Station  
Lea County, NM

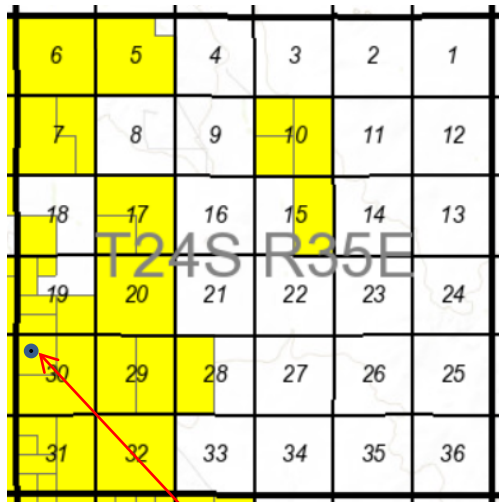

Fascinator Fed Com “D” CTB  
Lea County, NM

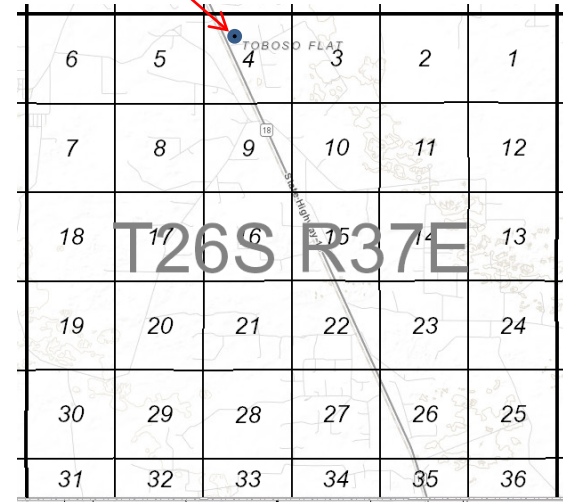
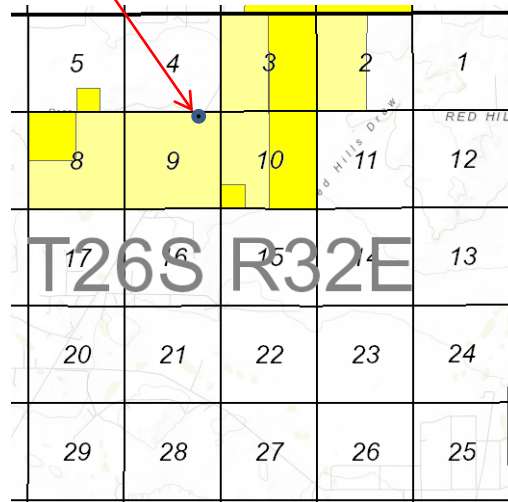

**30-025-45109 FASCINATOR FEDERAL COM #603H [322259]**

## General Well Information

Operator: [229137] COG OPERATING LLC

**Direction:** Horizontal

Multi-Lateral: No

Mineral Owner: Federal

Surface Owner: \_\_\_\_\_ State \_\_\_\_\_

**Surface Location:** D-30-24S-35E Lot: 1 210 FNL 950 FWL

Lat/Long: 32.195171,-103.412089 NAD83

GL Elevation: 3371

Sing/Mult Compl: Single

Potash Waiver: False

[98098] WC-025 G-09 S243532M; WOLFBONE

**Last Produced:**

**Bottomhole Location:** M-31-24S-35E Lot: 4 200 FSL 990 FWL

**Lat/Long:**

**Acreage:** 322.52 30-24S-35E Units: D(1) E(2) L(3) M(4)

31-24S-35E Units: D(1) E(2) L(3) M(4)

Consolidation Code:

**Production Method:**

Earliest Production in OCD Records:	Last

[Show All Production](#)  [Export to Excel](#)[illegible]

30-025-45110 FASCINATOR FEDERAL COM #604H [322259]

### General Well Information

Operator: [229137] COG OPERATING LLC

**Direction:** Horizontal

Multi-Lateral: No

Mineral Owner: Federal

Surface Owner: \_\_\_\_\_ State \_\_\_\_\_

**Surface Location:** D-30-24S-35E Lot: 1 210 FNL 360 FWL

Lat/Long: 32.19517,-103.413998 NAD83

GL Elevation: 3372

Sing/Mult Compl: Single

Potash Waiver: False

[98098] WC-025 G-09 S243532M; WOLFBONE

**Last Produced:**

**Bottomhole Location:** M-31-24S-35E Lot: 4 200 FSL 331 FWL

**Lat/Long:**

**Acreage:** 322.52 30-24S-35E Units: D(1) E(2) L(3) M(4)  
31-24S-35E Units: D(1) E(2) L(3) M(4)

Consolidation Code:

**Production Method:**

Earliest Production in OCD Records:	Last
-------------------------------------	------

[Show All Production](#)  [Export to Excel](#)[illegible]

30-025-45114 FASCINATOR FEDERAL COM #704H [322259]

## General Well Information

Operator: [229137] COG OPERATING LLC

**Status:** New

Well Type: Oil

Work Type: New

**Direction:** Horizontal

Multi-Lateral: No

Mineral Owner: Federal

**Surface Owner:** \_\_\_\_\_ **State** \_\_\_\_\_

**Surface Location:** D-30-24S-35E Lot: 1 210 FNL 980 FWL

Lat/Long: 32.195171,-103.411993 NAD83

GL Elevation: 3370

KB Elevation:

Sing/Mult Compl: Single

Potash Waiver: False

[98098] WC-025 G-09 S243532M; WOLFBONE

**Status:** New, Not Drilled

**Last Produced:**

**Bottomhole Location:** M-31-24S-35E Lot: 4 200 FSL 1130 FWL

**Lat/Long:**

**Acreage:** 322.52 30-24S-35E Units: D(1) E(2) L(3) M(4)

31-24S-35E Units: D(1) E(2) L(3) M(4)

DHC:

Consolidation Code:

**Production Method:**

Earliest Production in OCD Records:	Last
-------------------------------------	------

[Show All Production](#)  [Export to Excel](#)[illegible]

30-025-45115 FASCINATOR FEDERAL COM #705H [322259]

## General Well Information

Operator: [229137] COG OPERATING LLC

**Status:** New

**Direction:** Horizontal

Well Type: Oil

Multi-Lateral: No

Work Type: New

Mineral Owner: Federal

Surface Owner: \_\_\_\_\_ State \_\_\_\_\_

**Surface Location:** D-30-24S-35E Lot: 1 210 FNL 920 FWL

Lat/Long: 32.195171,-103.412186 NAD83

GL Elevation: 3371

**KB Elevation:** **Sing/Mult Compl:** Single

DF Elevation:	Potash Waiver:	False
---------------	----------------	-------

[98098] WC-025 G-09 S243532M; WOLFBONE

**Status:** New, Not Drilled

**Last Produced:**

**Bottomhole Location:** M-31-24S-35E Lot: 4 200 FSL 710 FWL

**Lat/Long:**

**Acreage:** 322.52 30-24S-35E Units: D(1) E(2) L(3) M(4)

31-24S-35E Units: D(1) E(2) L(3) M(4)

**DHC:**

**Consolidation Code:**

**Production Method:**

Earliest Production in OCD Records:	Last
-------------------------------------	------

[Show All Production](#)  [Export to Excel](#)[illegible]

30-025-45116 FASCINATOR FEDERAL COM #706H [322259]

## General Well Information

Operator: [229137] COG OPERATING LLC

**Status:** New

Well Type: Oil

**Work Type:** New

**Direction:** Horizontal

Multi-Lateral: No

Mineral Owner: Federal

**Surface Owner:** \_\_\_\_\_ **State** \_\_\_\_\_

**Surface Location:** D-30-24S-35E Lot: 1 210 FNL 330 FWL

Lat/Long: 32.19517,-103.414093 NAD83

GL Elevation: 3372

**KB Elevation:**

**DF Elevation:**

Sing/Mult Compl: Single

**Potash Waiver:** False

[98098] WC-025 G-09 S243532M; WOLFBONE

**Status:** New, Not Drilled

**Last Produced:**

**Bottomhole Location:** M-31-24S-35E Lot: 4 200 FSL 330 FWL

**Lat/Long:**

**Acreage:** 322.52 30-24S-35E Units: D(1) E(2) L(3) M(4)

31-24S-35E Units: D(1) E(2) L(3) M(4)

**DHC:**

Consolidation Code:

**Production Method:**

Earliest Production in OCD Records:	Last
-------------------------------------	------

[Show All Production](#)  [Export to Excel](#)[illegible]

## Fascinator Federal CTB "D" Mailing List

Fascinator Federal Com #603H 30-025-45109

Fascinator Federal Com #604H 30-025-45110

Fascinator Federal Com #704H 30-025-45114

Fascinator Federal Com #705H 30-025-45115

Fascinator Federal Com #706H 30-025-45116

Date Sent	Initials	Name	Address	Address 2	City	State	ZipCode	Certified Return Receipt No.	Delivered
10/21/19	bjg	5588 OIL, LLC	P O BOX 470925		FORT WORTH	TX	76107	9414-8149-0246-9822-0388-84	
10/21/19	bjg	ARKOMA DRILLING II LP	ATTN: BOB ROTH	5950 BERKSHIRE LANE, SUITE 1400	DALLAS	TX	75225	9414-8149-0246-9822-0388-91	
10/21/19	bjg	ARRAKIS HOLDINGS, LLC	707 AUTUMN RIDGE DR		MCKINNEY	TX	75070		
10/21/19	bjg	BEXP I LP	5914 W COURTYARD DR	STE 200	AUSTIN	TX	78730	9414-8149-0246-9822-0389-07	
10/21/19	bjg	BRIGHAM MINERALS, LLC	5914 W COURTYARD DR	STE 100	AUSTIN	TX	78730	9414-8149-0246-9822-0389-14	
10/21/19	bjg	BRYAN BELL FAMILY, LLC	FRANK JANUSA, MANAGING MEMBER	P O BOX 24591	NEW ORLEANS	LA	70184-4591	9414-8149-0246-9822-0389-21	
10/21/19	bjg	WILLIAM HALE KIRBY III	112 CR 205		HALE CENTER	TX	79041	9414-8149-0246-9822-0389-52	
10/21/19	bjg	BURLINGTON RES OIL & GAS CO LP	REAL PROPERTY ADMINISTRATION	P O BOX 22295	CHICAGO	IL	60673-1222	9414-8149-0246-9822-0389-69	
10/21/19	bjg	CARROLLTON MINERAL PARTNERS IV LP	5950 BERKSHIRE LN	SUITE 1125	DALLAS	TX	75225	9414-8149-0246-9822-0389-76	
10/21/19	bjg	CEP MINERALS LLC	P O BOX 50820		MIDLAND	TX	79710	9414-8149-0246-9822-0389-83	
10/21/19	bjg	CHARIS RESOURCES LLC	P O BOX 1540		ALEDO	TX	76008	9414-8149-0246-9822-0389-90	
10/21/19	bjg	CHARMAR LLC	4815 VISTA DEL OSO COURT NE		ALBUQUERQUE	NM	87109-2557	9414-8149-0246-9822-0390-03	
10/21/19	bjg	CHEVRON USA INC.	P O BOX 730436		DALLAS	TX	75373-0436	9414-8149-0246-9822-0390-10	
10/21/19	bjg	CHILMARK PROPERTIES LLC	C/O ROBERT E LANDRETH	110 W LOUISIANA, SUITE 404	MIDLAND	TX	79701	9414-8149-0246-9822-0390-27	
10/21/19	bjg	CHISOS MINERALS LLC	1111 BAGBY ST.	SUITE 2150	HOUSTON	TX	77002	9414-8149-0246-9822-0390-34	
10/21/19	bjg	CLAY SANFORD KING	3405 WALNUT BEND LN #32		HOUSTON	TX	77042	9414-8149-0246-9822-0390-41	
10/21/19	bjg	CLIFTON FORREST KING	4800 N 10TH STREET	SUITE D	MCALLEN	TX	78504	9414-8149-0246-9822-0390-65	
10/21/19	bjg	CMP PERMIAN, LP	2525 KELL BLVD.	SUITE 510	WICHITA FALLS	TX	76308-1061	9414-8149-0246-9822-0390-72	
10/21/19	bjg	COLLINS & JONES INVESTMENTS LLC	508 W WALL STREET	SUITE 1200	MIDLAND	TX	79701	9414-8149-0246-9822-0390-89	
10/21/19	bjg	COMMISSIONER OF PUBLIC LANDS	P O BOX 2308		SANTA FE	NM	87501	9414-8149-0246-9822-0390-96	
10/21/19	bjg	CROWN OIL PARTNERS, LP	DBA MAVROS OIL COMPANY, LLC	P O BOX 50820	MIDLAND	TX	79710	9414-8149-0246-9822-0391-19	
10/21/19	bjg	CROWNROCK MINERALS, LP	P O BOX 51933		MIDLAND	TX	79710	9414-8149-0246-9822-0391-26	
10/21/19	bjg	DAVID CROMWELL	2008 COUNTRY CLUP DR		MIDLAND	TX	79701	9414-8149-0246-9822-0391-40	
10/21/19	bjg	DAVID F.K. PUCKETT	23 RUSH HAVEN DR		THE WOODLANDS	TX	77381	9414-8149-0246-9822-0391-57	
10/21/19	bjg	DEANE DURHAM	3603 TRINITY MEADOWS PL		MIDLAND	TX	79701	9414-8149-0246-9822-0391-64	
10/21/19	bjg	DMA INC	14 GRANITE CIRCLE		ROSWELL	NM	88201	9414-8149-0246-9822-0391-71	
10/21/19	bjg	ELIZABETH ALSOBROOK SCHULER SSP	4491 WELLINGTON ROAD		BOULDER	CO	80301	9414-8149-0246-9822-0391-95	
10/21/19	bjg	ERIC ENFIELD	DBA MLE LLC	P O BOX 1683	SANTA FE	NM	87501	9414-8149-0246-9822-0392-01	
10/21/19	bjg	ERK ENERGY INC.	10205 FOSSMOOR ST		AUSTIN	TX	78717	9414-8149-0246-9822-0392-18	
10/21/19	bjg	FLATROCK ROYALTIES LLC	P O BOX 1287		ARTESIA	NM	88211	9414-8149-0246-9822-0392-25	
10/21/19	bjg	GERALD DAN THOMPSON	12107 LUEDERS LANE		DALLAS	TX	75230	9414-8149-0246-9822-0392-32	
10/21/19	bjg	GERARD G VAVREK	1521 2ND AVE	APT 1604	SEATTLE	WA	98101	9414-8149-0246-9822-0392-49	
10/21/19	bjg	GGM EXPLORATION INC	P O BOX 123610		FORT WORTH	TX	76121	9414-8149-0246-9822-0392-56	
10/21/19	bjg	GOOD NEWS MINERALS LLC	P O BOX 50820		MIDLAND	TX	79710	9414-8149-0246-9822-0392-63	
10/21/19	bjg	H JASON WACKER	5601 HILLCREST		MIDLAND	TX	79707	9414-8149-0246-9822-0392-87	
10/21/19	bjg	HEADWATERS MINERALS II LP	3300 N A STREET		MIDLAND	TX	79705	9414-8149-0246-9822-0392-94	
10/21/19	bjg	HOWARD A RUBIN, INC.	623-1/2 CAMINO RANCHEROS		SANTA FE	NM	87505-2837	9414-8149-0246-9822-0393-00	
10/21/19	bjg	JERUNE ALLEN AS HER SEPARATE PROP.	245 NICKLAUS DR. SE		RIO RANCHO	NM	87124	9414-8149-0246-9822-0393-17	
10/21/19	bjg	JESSE A FAUGHT JR.	P O BOX 52603		MIDLAND	TX	79710	9414-8149-0246-9822-0393-24	
10/21/19	bjg	JONATHAN AARON KIRBY	P O BOX 377		COTTON CENTER	TX	79021	9414-8149-0246-9822-0393-31	
10/21/19	bjg	JONATHAN BARNEY ALSOBROOK SSP	4401 SOMBRERO CIRCLE		LITTLETON	CO	80123	9414-8149-0246-9822-0393-48	



<i>Date Sent</i>	<i>Initials</i>	<i>Name</i>	<i>Address</i>	<i>Address 2</i>	<i>City</i>	<i>State</i>	<i>ZipCode</i>	<i>Certified Return Receipt No.</i>	<i>Delivered</i>
10/21/19	bjg	KALEB D SMITH	2501 LUBBOCK AVE		FORT WORTH	TX	76109	9414-8149-0246-9822-0393-55	
10/21/19	bjg	KATHERINE ROSS MADERA	P O BOX 443		MANHATTAN	MT	59741	9414-8149-0246-9822-0393-62	
10/21/19	bjg	LMC ENERGY LLC	555 W TEXAS AVE	SUITE 945	MIDLAND	TX	79701	9414-8149-0246-9822-0393-79	
10/21/19	bjg	MARATHON OIL COMPANY	DBA MARATHON OIL PERMIAN LLC	5555 SAN FELIPE ST	HOUSTON	TX	77056	9414-8149-0246-9822-0393-86	
10/21/19	bjg	MARIBO CO LLC	1855 GARLAND LANE		BOULDER	CO	80304	9414-8149-0246-9822-0393-93	
10/21/19	bjg	MAVROS MINERALS II, LLC	P O BOX 50820		MIDLAND	TX	79710	9414-8149-0246-9822-0394-09	
10/21/19	bjg	MICHAEL EDWIN THOMPSON SSP	4600 ERATH STREET		WACO	TX	76710	9414-8149-0246-9822-0394-16	
10/21/19	bjg	MICHAEL FRED MADERA	P O BOX 645		LA PINE	OR	97739-0645	9414-8149-0246-9822-0394-23	
10/21/19	bjg	MICHAEL WAYNE ROYE	P O BOX 3714		MIDLAND	TX	79702	9414-8149-0246-9822-0394-30	
10/21/19	bjg	MIKE MOYLETT	P O BOX 50820		MIDLAND	TX	79710	9414-8149-0246-9822-0394-47	
10/21/19	bjg	MILDRED MAXINE MCCALL	1710 BROOKSIDE PINE LN		KINGWOOD	TX	77345	9414-8149-0246-9822-0394-54	
10/21/19	bjg	MRC PERMIAN COMPANY	5400 LYNDON B JOHNSON FWY	ONE LINCOLN CENTER STE 1500	DALLAS	TX	75240-1017	9414-8149-0246-9822-0394-61	
10/21/19	bjg	NOVO MINERALS LP	1001 W WILSHIRE BLVD	SUITE 206	OKLAHOMA CITY	OK	73116	9414-8149-0246-9822-0394-78	
10/21/19	bjg	OAK VALLEY MINERAL & LAND LP	P O BOX 50820		MIDLAND	TX	79710	9414-8149-0246-9822-0394-85	
10/21/19	bjg	BUREAU OF LAND MANAGEMENT	620 E GREENE STREET		CARLSBAD	NM	88220	9414-8149-0246-9822-0394-92	
10/21/19	bjg	OXY USA, INC	P O BOX 841803		DALLAS	TX	75284	9414-8149-0246-9822-0395-08	
10/21/19	bjg	PAUL DORAN REV TRUST DTD 10/13/2014	DOROTHY ANN JENKINS, TRUSTEE	P O BOX 317	VANDALIA	IL	62471	9414-8149-0246-9822-0395-15	
10/21/19	bjg	PEGASUS RESOURCES LLC	P O BOX 733980		DALLAS	TX	75373-7339	9414-8149-0246-9822-0395-22	
10/21/19	bjg	POST OAK CROWN IV, LLC	ATTN: RYAN MATHEWS	34 S WYNDEN, SUITE 300	HOUSTON	TX	77056	9414-8149-0246-9822-0395-39	
10/21/19	bjg	POST OAK CROWN IV-B, LLC	ATTN: RYAN MATHEWS	34 S WYNDEN, SUITE 300	HOUSTON	TX	77056	9414-8149-0246-9822-0395-46	
10/21/19	bjg	REBECCA CLAIRE PUCKET HUNTER	1903 BRIARPARK DR		HOUSTON	TX	77042	9414-8149-0246-9822-0395-53	
10/21/19	bjg	RICHARD C DEASON	1301 HAVENHURST #217		W HOLLYWOOD	CA	90046	9414-8149-0246-9822-0395-60	
10/21/19	bjg	RICHARD NEAL ARCHIE	3913 WESTCLIFF SOUTH		FORT WORTH	TX	76109	9414-8149-0246-9822-0395-77	
10/21/19	bjg	ROBERT E & DONNA P LANDRETH	110 W LOUISIANA	SUITE 404	MIDLAND	TX	79701	9414-8149-0246-9822-0395-84	
10/21/19	bjg	ROBERT ENFIELD REVOCABLE TRUST	C/O WELLS FARGO BANK SAO	P O BOX 41779	AUSTIN	TX	78704	9414-8149-0246-9822-0395-91	
10/21/19	bjg	RONALD H MAYER & MARTHA M MAYER REV TRUST DTD 3/19/90	RONALD H MAYER TRUSTEE	P O BOX 2391	ROSWELL	NM	88202	9414-8149-0246-9822-0396-07	
10/21/19	bjg	RUBIE CROSBY BELL FAMILY LLC	C/O FRANK JANUSA, MANAGING MEMBER	P O BOX 24591	NEW ORLEANS	LA	70184-4591	9414-8149-0246-9822-0369-14	
10/21/19	bjg	SAP LLC	4901 WHITNEY LANE		ROSWELL	NM	88203	9414-8149-0246-9822-0396-21	
10/21/19	bjg	SCHELRO LTD	6510-A S. ACADEMY BLVD	BOX 292	COLORADO SPRINGS	CO	80906-7601	9414-8149-0246-9822-0396-38	
10/21/19	bjg	SCOTT REED GREEN SSP	200 OLD SCHOOLHOUSE ROAD		BEEBE	AR	72012	9414-8149-0246-9822-0396-45	
10/21/19	bjg	STEPHEN REED ALSOBROOK SSP	1126 SOUTH QUITMAN ST		DENVER	CO	80219	9414-8149-0246-9822-0396-52	
10/21/19	bjg	TD MINERALS LLC	ATTN: WALT NIXON	8111 WESTCHESTER DR., STE 900	DALLAS	TX	75225	9414-8149-0246-9822-0396-69	
10/21/19	bjg	THE LISA M ENFIELD TRUST	LISA M ENFIELD AND HER SUCCESSORS AS TRUSTEE	465 CAMINO MANZANO	SANTA FE	NM	87505	9414-8149-0246-9822-0396-76	
10/21/19	bjg	THE MADERA TRUST U/A DTD 7/20/16	PAMELA MADERA TRUSTEE	4621 W AGAVE AVE	ELOY	AZ	85131	9414-8149-0246-9822-0396-83	
10/21/19	bjg	THE PITCHFORK CATTLE COMPANY LLC	125 BELAVIA CIRCLE		RUIDOSO	NM	88345	9414-8149-0246-9822-0397-82	
10/21/19	bjg	THOMAS D DEASON	8307 SARATOGA AVE		LUBBOCK	TX	79424	9414-8149-0246-9822-0397-06	
10/21/19	bjg	TILDEN CAPITAL MINERALS LLC	P O BOX 470857		FORT WORTH	TX	76147	9414-8149-0246-9822-0397-13	
10/21/19	bjg	TULAROSA MINERAL COMPANY	P O BOX 471349		FORT WORTH	TX	76147	9414-8149-0246-9822-0397-20	
10/21/19	bjg	VERITAS PERMIAN RESOURCES LLC	6500 WHITE SETTLEMENT RD		WESTWORTH VILLAGE	TX	76114	9414-8149-0246-9822-0397-37	
10/21/19	bjg	VICKIE GAIL ARCHIE DOSSEY	4400 RIDGEHAVEN CT		FORT WORTH	TX	76116-7302	9414-8149-0246-9822-0397-44	
10/21/19	bjg	WALTER CORNELL ROYE	6500 CUESTA TRAIL		AUSTIN	TX	78730	9414-8149-0246-9822-0397-51	
10/21/19	bjg	WILLIAM HALE KIRBY III	112 CR 205		HALE CENTER	TX	79041	9414-8149-0246-9822-0397-68	



**Example of Letter Sent to All Interest Owners**

October 21, 2019

**Certified Mail – Return Receipt Requested  
#9414-8149-0246-9822-0388-84**

5588 OIL, LLC  
P O BOX 470925  
FORT WORTH 76107

Re: Application for Administrative Approval  
Off-lease Measurement – Oil only

Dear Interest Owner,

This letter will serve as notice, that COG Operating LLC has requested administrative approval for the Oil and Gas Division in Santa Fe, NM, for Off-lease Measurement of oil only for the following wells:

Fascinator Federal Com #603H  
API #30-025-45109  
WC-025 G-09 S243532M; Wolfbone  
SHL 210' FNL 950' FWL, UL D, Sec. 30-T24S-R35E  
BHL 201' FSL 1003' FWL, UL M, Sec. 31-T24S-R35E  
Lea County

Fascinator Federal Com #604H  
API #30-025-45110  
WC-025 G-09 S243532M; Wolfbone  
SHL 210' FNL 360' FWL, UL D, Sec. 30-T24S-R35E  
BHL 200' FSL 327' FWL, UL M, Sec. 31-T24S-R35E  
Lea County

Fascinator Federal Com #704H  
API #30-025-45114  
WC-025 G-09 S243532M; Wolfbone  
SHL 210' FNL 980' FWL, UL D, Sec. 30-T24S-R35E  
BHL 200' FSL 1130' FWL, UL M, Sec. 31-T24S-R35E  
Lea County

Fascinator Federal Com #705H  
API #30-025-45115  
WC-025 G-09 S243532M; Wolfbone  
SHL 210' FNL 920' FWL, UL D, Sec. 30-T24S-R35E  
BHL 203' FSL 730' FWL, UL M, Sec. 31-T24S-R35E  
Lea County

Fascinator Federal Com #706H  
API #30-025-45116  
WC-025 G-09 S243532M; Wolfbone  
SHL 210' FNL 330' FWL, UL D, Sec. 30-T24S-R35E  
BHL 201' FSL 358' FWL, UL M, Sec. 31-T24S-R35E  
Lea County

The oil production from these wells will be measured and stored in a CTB located on lease. However, in the event the CTB on lease is over capacity or in the case of battery or pipeline repairs, the oil production from these wells may also be transported by truck to either the Red Hills Offload Station, located in Unit O, Section 4-T26S-R32E, or the Jal Offload Station, located in Unit D, Section 4-T26S-R37E, Lea County. Oil will remain segregated and will be measured by lact meter when offloading at the Offload Stations

Should you or your company have an objection to this application, it must be filed in writing within 20 days from the date of this notice. The Division Director may approve the Off-lease Measurement Facility if no objection has been made twenty (20) days after application is received.

Sincerely,

Bobbie Goodloe  
Regulatory Analyst

Enclosures

**CORPORATE ADDRESS**

ONE CONCHO CENTER | 600 WEST ILLINOIS AVENUE | MIDLAND, TEXAS 79701  
P 432.683.7443 | F 432.683.7441

**ARTESIA WEST OFFICE**

2208 MAIN STREET | ARTESIA, NEW MEXICO 88210  
P 575.748.6940 | F 575.746.2096

**HOBBS NEWS SUN**  
**LEGAL NOTICES**

COG Operating LLC (COG), 2208 West Main, Artesia, New Mexico, 88210, has filed an application seeking administrative approval for Off-lease Measurement of oil only from the New Mexico Oil Conservation Division, for the Fascinator Federal Com 604H, Fascinator Federal Com 704H, Fascinator Federal Com 705H, Fascinator Federal Com 706H the surface hole locations of these wells are located in Unit D, Section 30, Township 24 South Range 35 East in Lea County, New Mexico. COG is seeking approval for Off-lease Measurement so that oil production from these wells may be transported by truck to the Red Hills Offload Station, located in Unit O, Section 4 Township 26 South Range 32 East, or the Jal Offload Station located in Unit D, Section 4. Township 26 South Range 37 East, Lea County, in the event the Central Tank Battery on lease is over capacity or in the case of battery or pipeline repairs. Oil will remain segregated and will be measured by lact meter when offloading at the Red Hills Station. Any interested party who has an objection to this must give notice in writing to the Oil Conservation Division, 1220 South Saint Francis Street, Santa Fe, New Mexico, 87505, within ten (10) days of this notice. Any interested party with questions or comments may contact Megan Tipton at (432) 685-22588, [MTipton@concho.com](mailto:MTipton@concho.com) at COG Operating LLC, 600 West Illinois, Midland, Texas 79701.

Published in the Hobbs News Sun, Hobbs, New Mexico \_\_\_\_\_,  
2019.