

Additional Information Change of Location

Rose-Coss, Dylan H, EMNRD

From: aag@geolex.com
Sent: Wednesday, October 23, 2019 4:33 PM
To: Rose-Coss, Dylan H, EMNRD
Cc: James C. Hunter RG
Subject: [EXT] FW: PROTEST | 3Bear Field Service - Golden Gate SWD #1, Section 20, T-22S-R35E, Lea Co., NM
Attachments: MODIFIED App. for Golden Gate SWD 1.pdf; 10-4-19 Golden Gate 2nd notice-cert mail white slips.pdf; 10-8-19 Affidavit of publication-2nd notice.pdf; 18-025 GG 2nd notice all 6 delivery conf.pdf; _NewLocationLettersSigned- All 6 ltrs.pdf

Importance: High

Dylan

Per our phone conversation a few minutes ago, this email sent earlier to Phillip last week should give you what you need on this revised location for this application. Please call Jim Hunter in our office if you have questions. I will drop by to say hello tomorrow.

Best
Alberto

Alberto A. Gutiérrez, RG
Geolex, Incorporated®
500 Marquette Avenue, NW Suite 1350
Albuquerque, NM 87102
505-842-8000 Phone
505-842-7380 Fax

PRIVILEGED & CONFIDENTIAL

This message and attachment(s) contain confidential information belonging to the sender which is intended for the sole use of the individual(s) or entity named above. If you receive this message in error, you are hereby notified that any disclosure, copying, distribution, resending, forwarding or taking of any action in reliance on the contents of this email and/or any attachment(s) is strictly prohibited. If you have received this message in error, please notify the sender via return email and permanently delete this message and any attachment(s) from any computer(s).

From: James C. Hunter {Geolex} <JCH@Geolex.com>
Sent: Wednesday, October 16, 2019 2:14 PM
To: 'Goetze, Phillip, EMNRD' <Phillip.Goetze@state.nm.us>
Cc: 'Alberto Gutierrez' <aag@geolex.com>
Subject: FW: PROTEST | 3Bear Field Service - Golden Gate SWD #1, Section 20, T-22S-R35E, Lea Co., NM

Hello Phillip,

On September 12, 2019 Geolex electronically submitted the C-108 for 3Bear's Golden Gate SWD #1. This application was assigned the PO Number 5SUY4-190912-C-1080.

As you can see in the lower email chain, EOG protested the application on the basis of the location of the proposed SWD.

In discussions with EOG, they agreed that they would remove their objection if 3Bear moved the location several hundred feet to the northwest of the original location, to prevent any potential interference with their planned laterals.

3Bear agreed to change the location, and re-noticed the affected parties and published a public notice (copies attached).

Following their receipt of the modified notice, EOG withdrew their protest (see below).

We would like to administratively revise the existing C-108 to reflect the changed location, with no additional changes to the application.

Please let me and/or Alberto know if this is acceptable, or advise us as to the most efficient method for incorporating this change.

Thank,

James C. Hunter, RG

Geolex, Incorporated® -- 505-842-8000 x102 -- 505-239-8830 Cell

This message and attachment(s) contain confidential information belonging to the sender which is intended for the sole use of the individual(s) or entity named above. If you receive this message in error, you are hereby notified that any disclosure, copying, distribution, resending, forwarding or taking of any action in reliance on the contents of this email and/or any attachment(s) is strictly prohibited. If you have received this message in error, please notify the sender via return email and permanently delete this message and any attachment(s) from any computer(s).

From: Alberto A. Gutierrez, RG [<mailto:aag@geolex.com>]

Sent: Monday, October 14, 2019 8:16 AM

To: 'Mike Solomon' <MSolomon@3bearllc.com>; CANDANCE CALLAHAN ESQ. <CCallahan@bwenerylaw.com>

Cc: James C. Hunter RG <jch@geolex.com>

Subject: FW: PROTEST | 3Bear Field Service - Golden Gate SWD #1, Section 20, T-22S-R35E, Lea Co., NM

Mike and Candace

Well here is at least one piece of good news to start the week. happy Monday,
Alberto

Alberto A. Gutiérrez, RG

Geolex, Incorporated®

500 Marquette Avenue, NW Suite 1350

Albuquerque, NM 87102

505-842-8000 Phone

505-842-7380 Fax

PRIVILEGED & CONFIDENTIAL

This message and attachment(s) contain confidential information belonging to the sender which is intended for the sole use of the individual(s) or entity named above. If you receive this message in error, you are hereby notified that any disclosure, copying, distribution, resending, forwarding or taking of any action in reliance on the contents of this email and/or any attachment(s) is strictly prohibited. If you have received this message in

error, please notify the sender via return email and permanently delete this message and any attachment(s) from any computer(s).

From: Katie McBryde <Katie_McBryde@eogresources.com>
Sent: Monday, October 14, 2019 8:11 AM
To: Michael.McMillan@state.nm.us; williamv.jones@state.nm.us; Leonard.Lowe@state.nm.us; phillip.goetze@state.nm.us
Cc: aag@geolex.com
Subject: RE: PROTEST | 3Bear Field Service - Golden Gate SWD #1, Section 20, T-22S-R35E, Lea Co., NM

Gentleman,

EOG Resources removes our protest for the **MODIFIED** application (attached) for the above referenced SWD location. The modification complies with EOG's preferred SWD location parameters.

Thank you,
Katie

Katie McBryde
Landman – Midland Division
EOG Resources, Inc.
Office: 432.848.9022 | Mobile: 432.230.1836



From: Katie McBryde
Sent: Thursday, September 12, 2019 10:20 AM
To: 'Michael.McMillan@state.nm.us' <Michael.McMillan@state.nm.us>; 'williamv.jones@state.nm.us' <williamv.jones@state.nm.us>; 'Leonard.Lowe@state.nm.us' <Leonard.Lowe@state.nm.us>; 'phillip.goetze@state.nm.us' <phillip.goetze@state.nm.us>
Cc: 'aag@geolex.com' <aag@geolex.com>
Subject: PROTEST | 3Bear Field Service - Golden Gate SWD #1, Section 20, T-22S-R35E, Lea Co., NM

Messieurs McMillan, Goetze and Lowe:

EOG Resources, Inc. has received 3Bear Field Service's application for the Golden Gate SWD #1 to be located 151' FSL & 1305' FWL Section 20-T22S-R35E, Lea County, New Mexico and reviewed it. We protest 3Bear's application and request this matter be set for hearing.

Please confirm receipt of this email.

Regards,
Katie

Katie McBryde
Landman – Midland Division
EOG Resources, Inc.
Office: 432.848.9022 | Mobile: 432.230.1836



Virus-free. www.avg.com

October 4, 2019

Alberto A. Gutiérrez, C.P.G.

State of New Mexico
310 Old Santa Fe Trail
Santa Fe, NM 87501

VIA CERTIFIED MAIL
RETURN RECEIPT REQUESTED

RE: REVISED LOCATION - 3BEAR FIELD SERVICES LLC PROPOSED GOLDEN
GATE SWD #1

To Whom It May Concern:

On August 30, 2019 Geolex, Inc. provided you with the Form C-108, Application for Authorization to Inject, and its supplemental documents prepared for 3Bear Field Services LLC's Golden Gate SWD No. 1 well, originally located at 151' FSL, 1305' FWL in Section 20, T22S, R35E in Lea County, New Mexico, approximately 14 miles Southwest of Jal, New Mexico.

3Bear is now modifying the application to move the well location to 330' FWL, 880' FSL in Section 20, T22S, R35E in Lea County, New Mexico, approximately 14 miles Southwest of Jal, New Mexico. This modification is the only change in the application submitted on August 30, 2019.

Section XIV of Form C-108 requires that the surface land owner on which the well is located and each leasehold operator within a one-half mile radius of the proposed well location be furnished with the application.

According to the New Mexico Oil Conservation Division, surface owners or offset operators must file any objections or requests for hearing of administrative applications within 15 days from the date in which this application was mailed to them.

If you have any questions concerning this application you may contact Mr. Alberto Gutierrez or Mr. James C. Hunter at (505) 842-8000 at Geolex, Inc.; 500 Marquette Avenue NW, Suite 1350; Albuquerque, New Mexico 87102.

Sincerely,
Geolex, Inc.

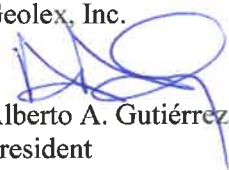

Alberto A. Gutiérrez, C.P.G.
President
Consultant to 3Bear Field Services LLP
Enclosure: Map showing original and revised well location

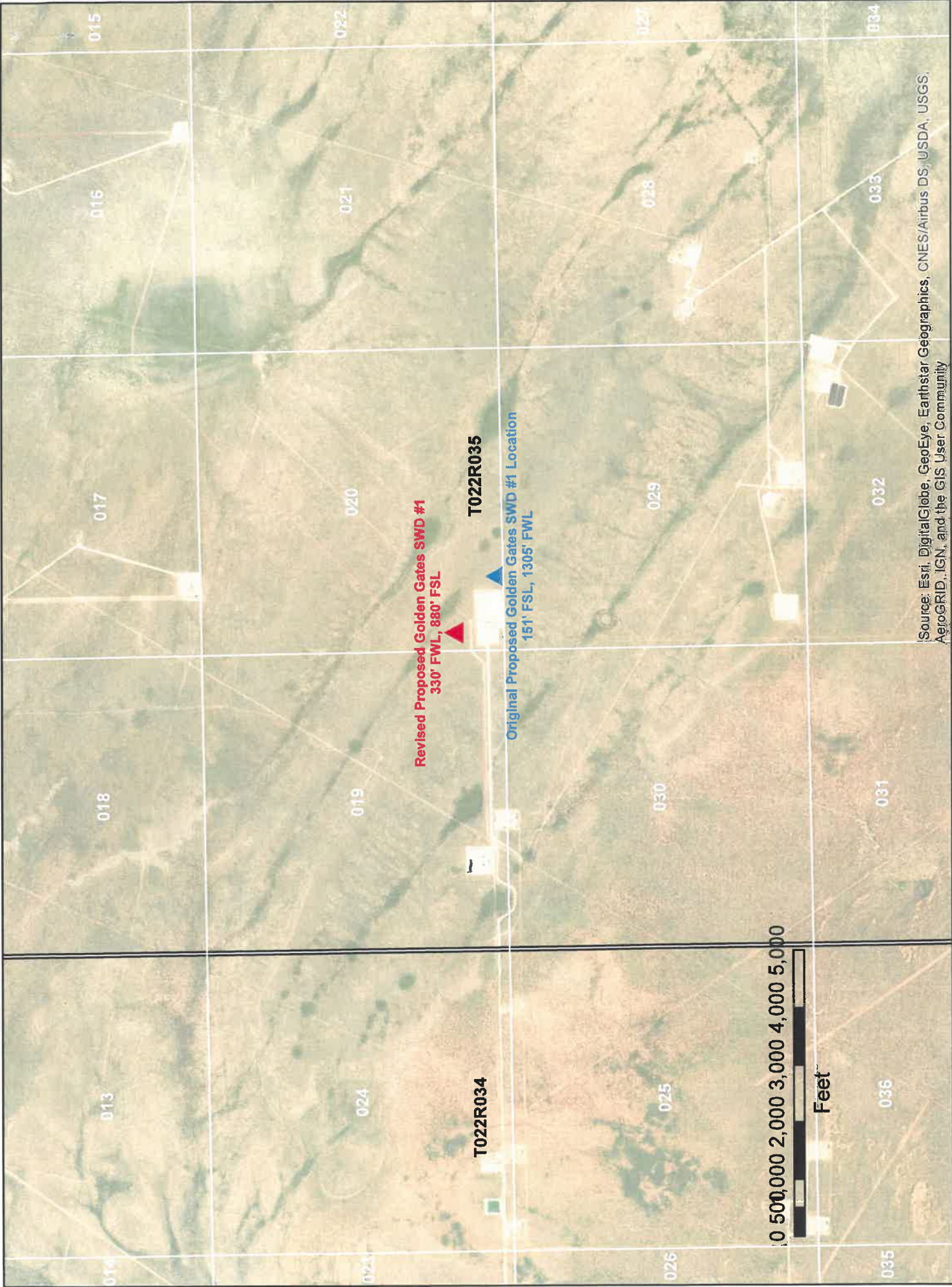

Revised Proposed Golden Gates SWD #1
330' FWL, 880' FSL

T022R035

Original Proposed Golden Gates SWD #1 Location
151' FSL, 1305' FWL

T022R034

0 500 1,000 2,000 3,000 4,000 5,000

Feet

Source: Esri, DigitalGlobe, GeoEye, Earthstar Geographics, CNES/Airbus DS, USDA, USGS, AeroGRID, IGN, and the GIS User Community

October 4, 2019

Merchant Livestock
P.O. Box 1105
Eunice NM, 88231

VIA CERTIFIED MAIL
RETURN RECEIPT REQUESTED

RE: REVISED LOCATION - 3BEAR FIELD SERVICES LLC PROPOSED GOLDEN
GATE SWD #1

To Whom It May Concern:

On August 30, 2019 Geolex, Inc. provided you with the Form C-108, Application for Authorization to Inject, and its supplemental documents prepared for 3Bear Field Services LLC's Golden Gate SWD No. 1 well, originally located at 151' FSL, 1305' FWL in Section 20, T22S, R35E in Lea County, New Mexico, approximately 14 miles Southwest of Jal, New Mexico.

3Bear is now modifying the application to move the well location to 330' FWL, 880' FSL in Section 20, T22S, R35E in Lea County, New Mexico, approximately 14 miles Southwest of Jal, New Mexico. This modification is the only change in the application submitted on August 30, 2019.

Section XIV of Form C-108 requires that the surface land owner on which the well is located and each leasehold operator within a one-half mile radius of the proposed well location be furnished with the application.

According to the New Mexico Oil Conservation Division, surface owners or offset operators must file any objections or requests for hearing of administrative applications within 15 days from the date in which this application was mailed to them.

If you have any questions concerning this application you may contact Mr. Alberto Gutierrez or Mr. James C. Hunter at (505) 842-8000 at Geolex, Inc.; 500 Marquette Avenue NW, Suite 1350; Albuquerque, New Mexico 87102.

Sincerely,
Geolex, Inc.

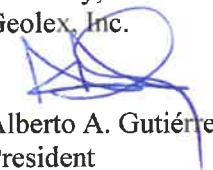
Alberto A. Gutiérrez, C.P.G.
President
Consultant to 3Bear Field Services LLP
Enclosure: Map showing original and revised well location

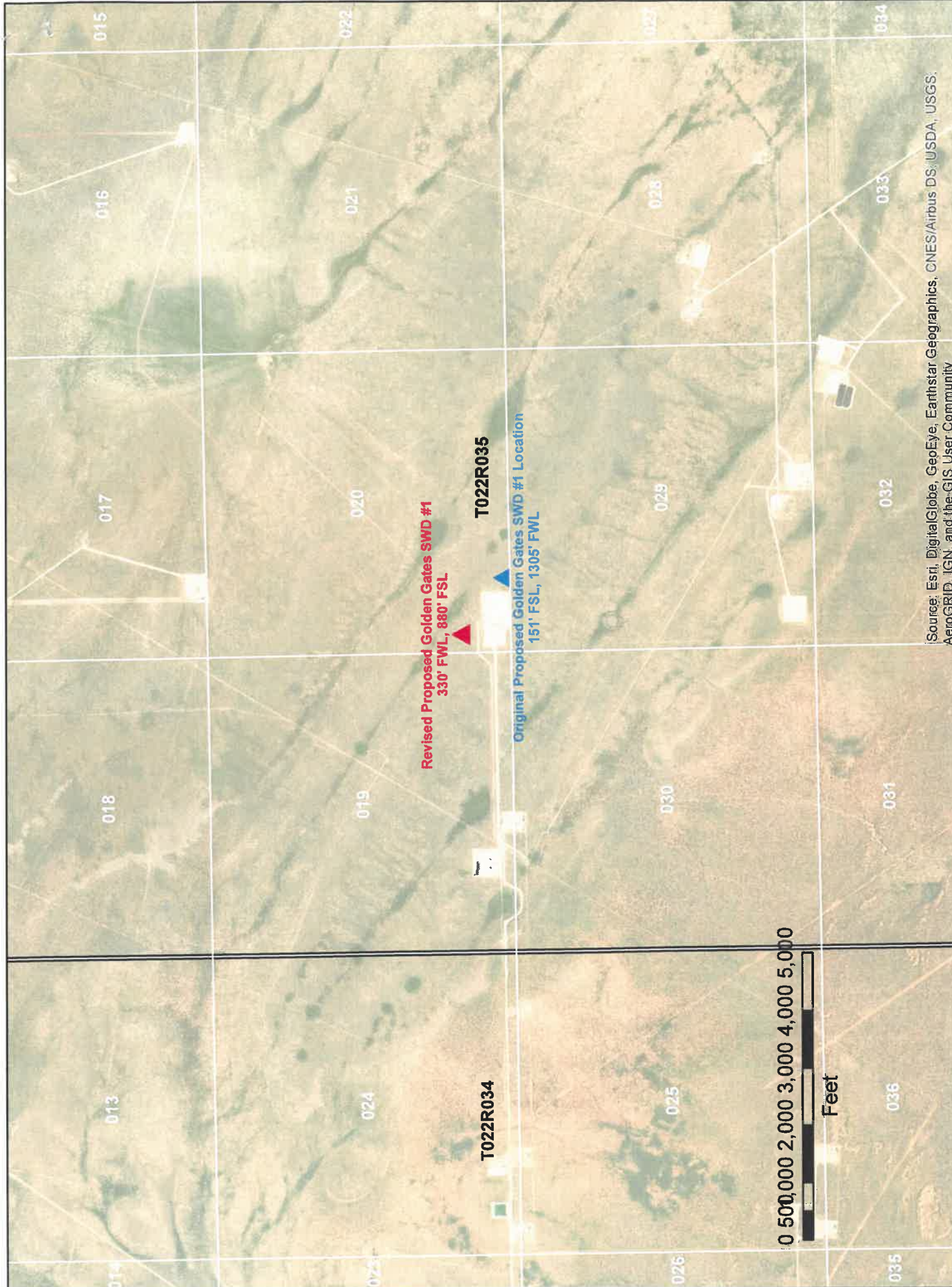

0 500 1,000 2,000 3,000 4,000 5,000



Feet

Source: Esri, DigitalGlobe, GeoEye, Earthstar Geographics, CNES/Airbus DS, USDA, USGS, AeroGRID, IGN, and the GIS User Community

October 4, 2019

Centennial Resource Production, LLC
1001 17th Street, Suite 1800
Denver, Co 80202

VIA CERTIFIED MAIL
RETURN RECEIPT REQUESTED

RE: REVISED LOCATION - 3BEAR FIELD SERVICES LLC PROPOSED GOLDEN
GATE SWD #1

To Whom It May Concern:

On August 30, 2019 Geolex, Inc. provided you with the Form C-108, Application for Authorization to Inject, and its supplemental documents prepared for 3Bear Field Services LLC's Golden Gate SWD No. 1 well, originally located at 151' FSL, 1305' FWL in Section 20, T22S, R35E in Lea County, New Mexico, approximately 14 miles Southwest of Jal, New Mexico.

3Bear is now modifying the application to move the well location to 330' FWL, 880' FSL in Section 20, T22S, R35E in Lea County, New Mexico, approximately 14 miles Southwest of Jal, New Mexico. This modification is the only change in the application submitted on August 30, 2019.

Section XIV of Form C-108 requires that the surface land owner on which the well is located and each leasehold operator within a one-half mile radius of the proposed well location be furnished with the application.

According to the New Mexico Oil Conservation Division, surface owners or offset operators must file any objections or requests for hearing of administrative applications within 15 days from the date in which this application was mailed to them.

If you have any questions concerning this application you may contact Mr. Alberto Gutierrez or Mr. James C. Hunter at (505) 842-8000 at Geolex, Inc.; 500 Marquette Avenue NW, Suite 1350; Albuquerque, New Mexico 87102.

Sincerely,
Geolex, Inc.



Alberto A. Gutiérrez, C.P.G.
President
Consultant to 3Bear Field Services LLP
Enclosure: Map showing original and revised well location

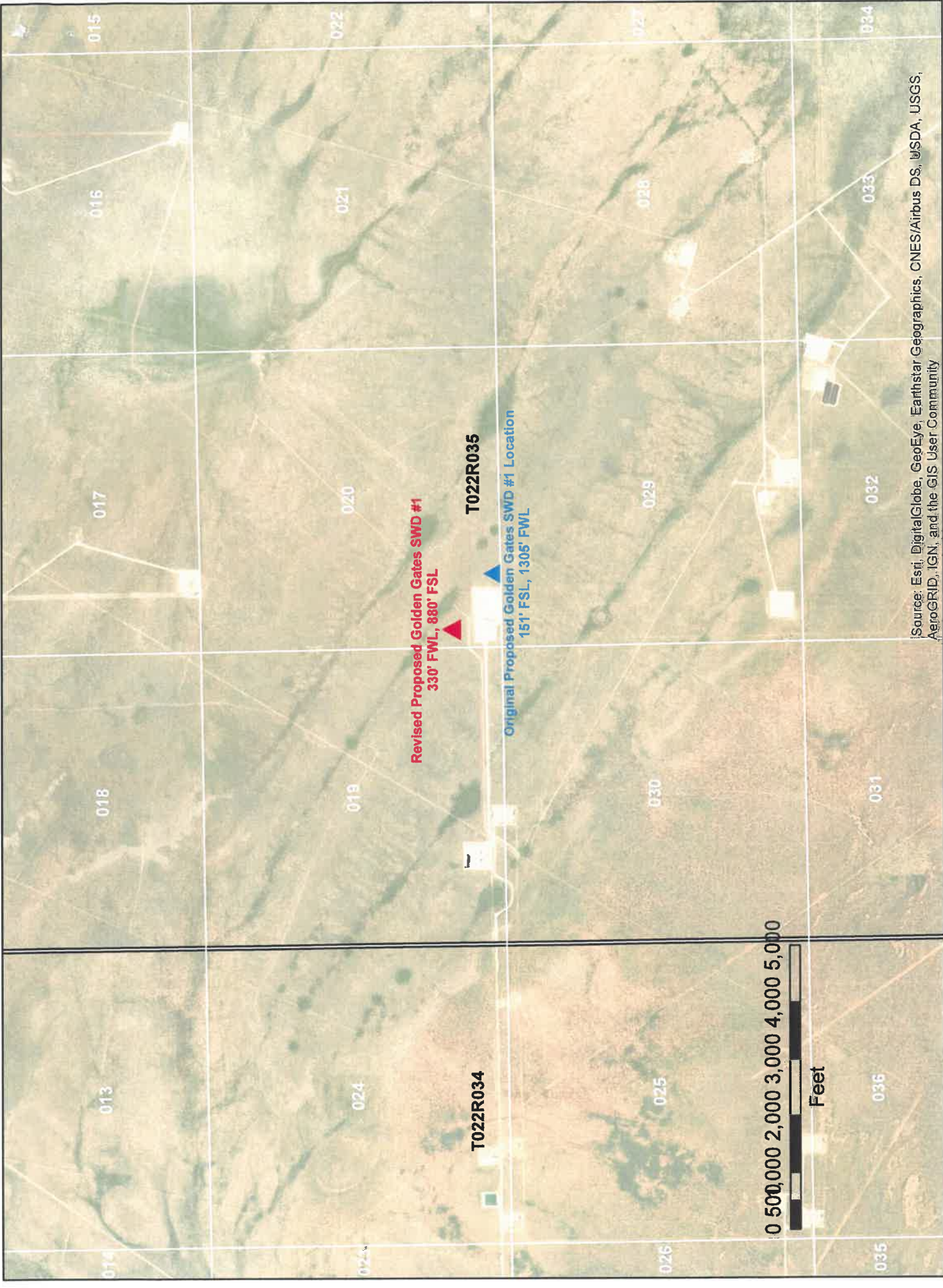

Revised Proposed Golden Gates SWD #1
330' FWL, 880' FSL

T022R035

Original Proposed Golden Gates SWD #1 Location
151' FSL, 1305' FWL

T022R034

0 500 1,000 2,000 3,000 4,000 5,000

Feet

Source: Esri, DigitalGlobe, GeoEye, Earthstar Geographics, CNES/Airbus DS, USDA, USGS, AeroGRID, IGN, and the GIS User Community

October 4, 2019

Chisholm Energy Operating, LLC
801 Cherry Street
Fort Worth, TX 76102

VIA CERTIFIED MAIL
RETURN RECEIPT REQUESTED

RE: REVISED LOCATION - 3BEAR FIELD SERVICES LLC PROPOSED GOLDEN
GATE SWD #1

To Whom It May Concern:

On August 30, 2019 Geolex, Inc. provided you with the Form C-108, Application for Authorization to Inject, and its supplemental documents prepared for 3Bear Field Services LLC's Golden Gate SWD No. 1 well, originally located at 151' FSL, 1305' FWL in Section 20, T22S, R35E in Lea County, New Mexico, approximately 14 miles Southwest of Jal, New Mexico.

3Bear is now modifying the application to move the well location to 330' FWL, 880' FSL in Section 20, T22S, R35E in Lea County, New Mexico, approximately 14 miles Southwest of Jal, New Mexico. This modification is the only change in the application submitted on August 30, 2019.

Section XIV of Form C-108 requires that the surface land owner on which the well is located and each leasehold operator within a one-half mile radius of the proposed well location be furnished with the application.

According to the New Mexico Oil Conservation Division, surface owners or offset operators must file any objections or requests for hearing of administrative applications within 15 days from the date in which this application was mailed to them.

If you have any questions concerning this application you may contact Mr. Alberto Gutierrez or Mr. James C. Hunter at (505) 842-8000 at Geolex, Inc.; 500 Marquette Avenue NW, Suite 1350; Albuquerque, New Mexico 87102.

Sincerely,
Geolex, Inc.

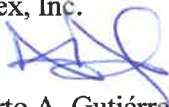

Alberto A. Gutiérrez, C.P.G.
President
Consultant to 3Bear Field Services LLP
Enclosure: Map showing original and revised well location

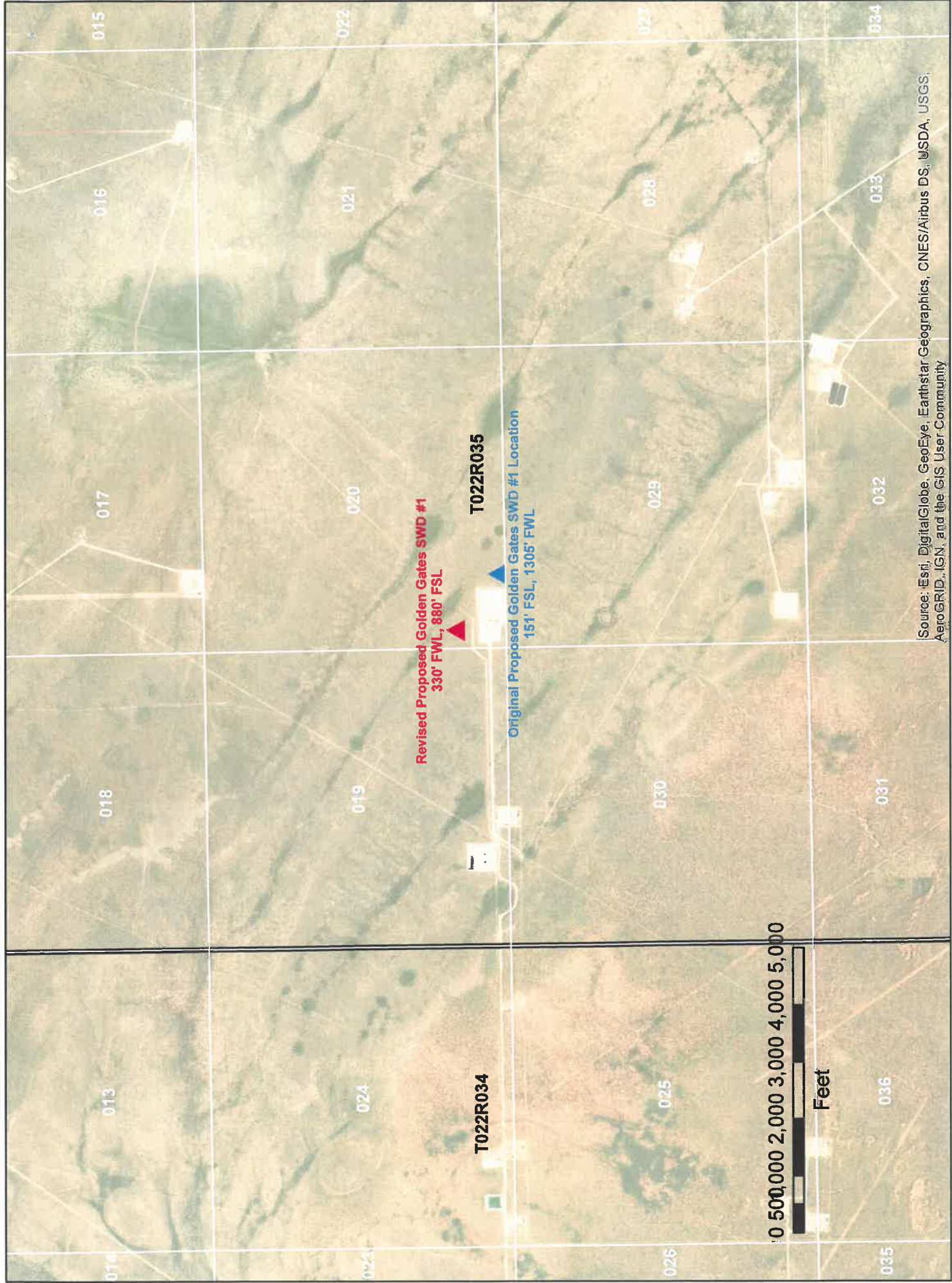

Source: Esri, DigitalGlobe, GeoEye, Earthstar Geographics, CNES/Airbus DS, USDA, USGS, AeroGRID, IGN, and the GIS User Community

October 4, 2019

Devon Energy Production Company, LP
333 West Sheridan Ave.
Oklahoma City 73102

VIA CERTIFIED MAIL
RETURN RECEIPT REQUESTED

RE: REVISED LOCATION - 3BEAR FIELD SERVICES LLC PROPOSED GOLDEN
GATE SWD #1

To Whom It May Concern:

On August 30, 2019 Geolex, Inc. provided you with the Form C-108, Application for Authorization to Inject, and its supplemental documents prepared for 3Bear Field Services LLC's Golden Gate SWD No. 1 well, originally located at 151' FSL, 1305' FWL in Section 20, T22S, R35E in Lea County, New Mexico, approximately 14 miles Southwest of Jal, New Mexico.

3Bear is now modifying the application to move the well location to 330' FWL, 880' FSL in Section 20, T22S, R35E in Lea County, New Mexico, approximately 14 miles Southwest of Jal, New Mexico. This modification is the only change in the application submitted on August 30, 2019.

Section XIV of Form C-108 requires that the surface land owner on which the well is located and each leasehold operator within a one-half mile radius of the proposed well location be furnished with the application.

According to the New Mexico Oil Conservation Division, surface owners or offset operators must file any objections or requests for hearing of administrative applications within 15 days from the date in which this application was mailed to them.

If you have any questions concerning this application you may contact Mr. Alberto Gutierrez or Mr. James C. Hunter at (505) 842-8000 at Geolex, Inc.; 500 Marquette Avenue NW, Suite 1350; Albuquerque, New Mexico 87102.

Sincerely,
Geolex, Inc.

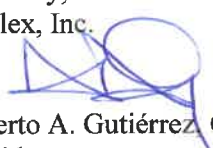

Alberto A. Gutiérrez, C.P.G.
President
Consultant to 3Bear Field Services LLP
Enclosure: Map showing original and revised well location

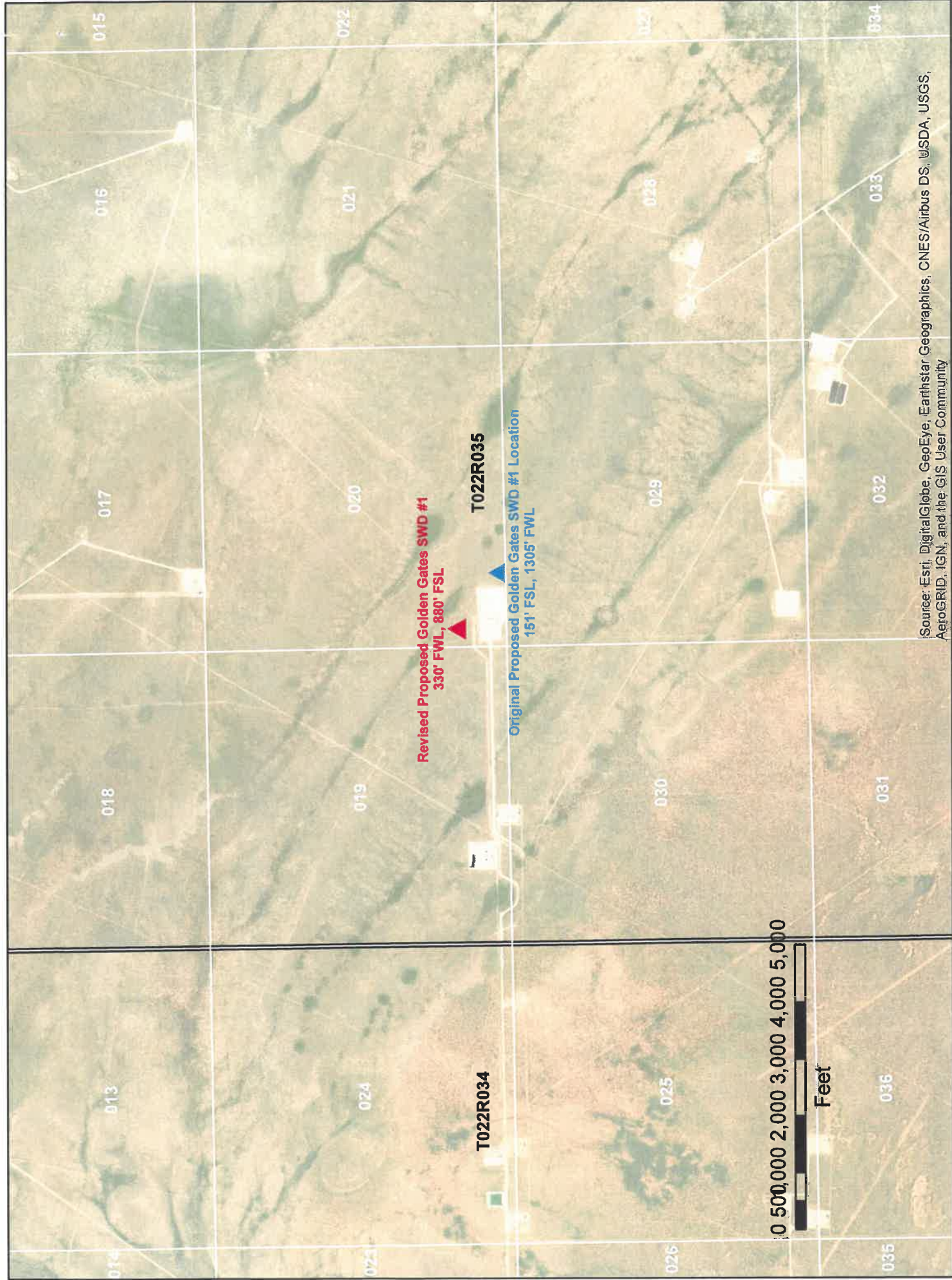

Source: Esri, DigitalGlobe, GeoEye, Earthstar Geographics, CNES/Airbus DS, USDA, USGS, AeroGRID, IGN, and the GIS User Community

October 4, 2019

EOG Resources Inc.
P.O. Box 2267 Midland, TX 79702

VIA CERTIFIED MAIL
RETURN RECEIPT REQUESTED

RE: REVISED LOCATION - 3BEAR FIELD SERVICES LLC PROPOSED GOLDEN
GATE SWD #1

To Whom It May Concern:

On August 30, 2019 Geolex, Inc. provided you with the Form C-108, Application for Authorization to Inject, and its supplemental documents prepared for 3Bear Field Services LLC's Golden Gate SWD No. 1 well, originally located at 151' FSL, 1305' FWL in Section 20, T22S, R35E in Lea County, New Mexico, approximately 14 miles Southwest of Jal, New Mexico.

3Bear is now modifying the application to move the well location to 330' FWL, 880' FSL in Section 20, T22S, R35E in Lea County, New Mexico, approximately 14 miles Southwest of Jal, New Mexico. This modification is the only change in the application submitted on August 30, 2019.

Section XIV of Form C-108 requires that the surface land owner on which the well is located and each leasehold operator within a one-half mile radius of the proposed well location be furnished with the application.

According to the New Mexico Oil Conservation Division, surface owners or offset operators must file any objections or requests for hearing of administrative applications within 15 days from the date in which this application was mailed to them.

If you have any questions concerning this application you may contact Mr. Alberto Gutierrez or Mr. James C. Hunter at (505) 842-8000 at Geolex, Inc.; 500 Marquette Avenue NW, Suite 1350; Albuquerque, New Mexico 87102.

Sincerely,
Geolex, Inc.

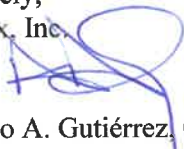

Alberto A. Gutiérrez, C.P.G.
President
Consultant to 3Bear Field Services LLP
Enclosure: Map showing original and revised well location

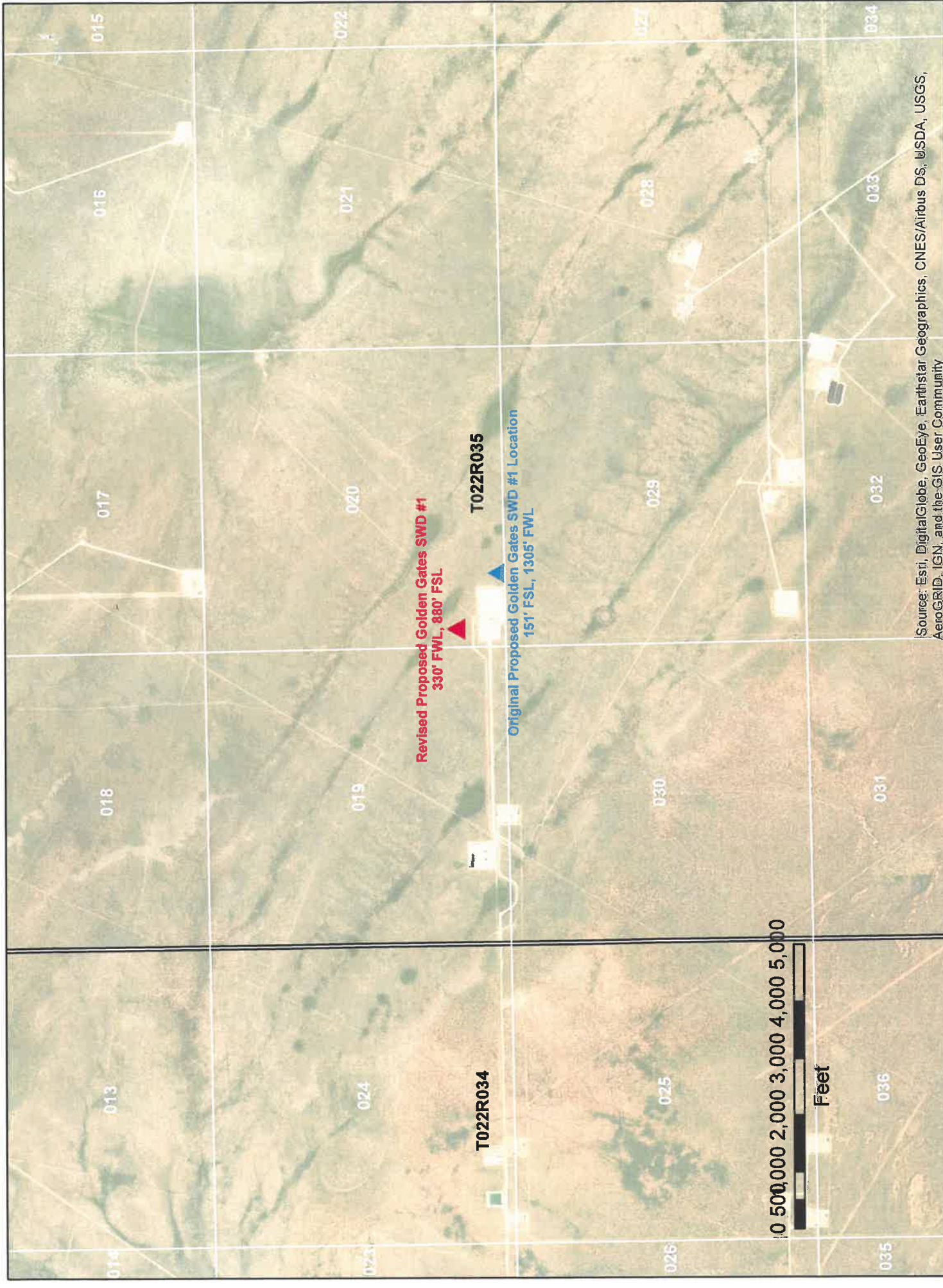

Revised Proposed Golden Gates SWD #1
330' FWL, 880' FSL

T022R035
Original Proposed Golden Gates SWD #1 Location
151' FSL, 1305' FWL

0 500 1,000 2,000 3,000 4,000 5,000

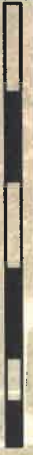

Feet

Source: Esri, DigitalGlobe, GeoEye, Earthstar Geographics, CNES/Airbus DS, USDA, USGS, AeroGRID, IGN, and the GIS User Community

October 4, 2019

EOG Resources Inc.
P.O. Box 2267 Midland, TX 79702

RECEIVED

OCT 09 2019

VIA CERTIFIED MAIL

RETURN RECEIPT REQUESTED

EOG RESOURCES, INC
MIDLAND DIVISION

RE: REVISED LOCATION - 3BEAR FIELD SERVICES LLC PROPOSED GOLDEN
GATE SWD #1

To Whom It May Concern:

On August 30, 2019 Geolex, Inc. provided you with the Form C-108, Application for Authorization to Inject, and its supplemental documents prepared for 3Bear Field Services LLC's Golden Gate SWD No. 1 well, originally located at 151' FSL, 1305' FWL in Section 20, T22S, R35E in Lea County, New Mexico, approximately 14 miles Southwest of Jal, New Mexico.

3Bear is now modifying the application to move the well location to 330' FWL, 880' FSL in Section 20, T22S, R35E in Lea County, New Mexico, approximately 14 miles Southwest of Jal, New Mexico. This modification is the only change in the application submitted on August 30, 2019.

Section XIV of Form C-108 requires that the surface land owner on which the well is located and each leasehold operator within a one-half mile radius of the proposed well location be furnished with the application.

According to the New Mexico Oil Conservation Division, surface owners or offset operators must file any objections or requests for hearing of administrative applications within 15 days from the date in which this application was mailed to them.

If you have any questions concerning this application you may contact Mr. Alberto Gutierrez or Mr. James C. Hunter at (505) 842-8000 at Geolex, Inc.; 500 Marquette Avenue NW, Suite 1350; Albuquerque, New Mexico 87102.

Sincerely,

Geolex, Inc.

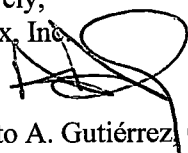

Alberto A. Gutiérrez, C.P.G.
President

Consultant to 3Bear Field Services LLP

Enclosure: Map showing original and revised well location

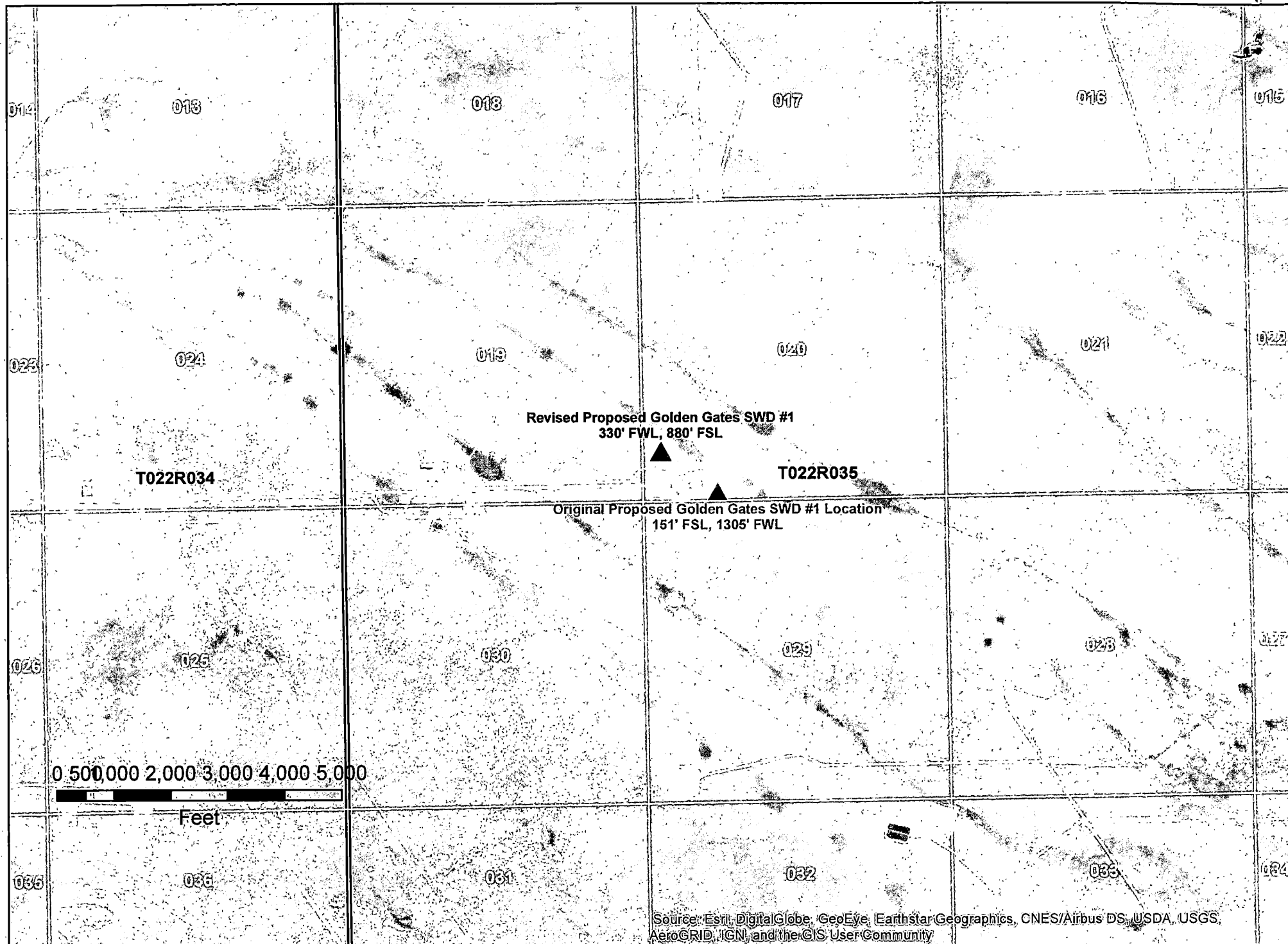

Affidavit of Publication

STATE OF NEW MEXICO
COUNTY OF LEA

I, Daniel Russell, Publisher of the Hobbs News-Sun, a newspaper published at Hobbs, New Mexico, solemnly swear that the clipping attached hereto was published in the regular and entire issue of said newspaper, and not a supplement thereof for a period of 1 issue(s).

Beginning with the issue dated
October 08, 2019
and ending with the issue dated
October 08, 2019.



Publisher

Sworn and subscribed to before me this
8th day of October 2019.

Business Manager

My commission expires
January 29, 2023

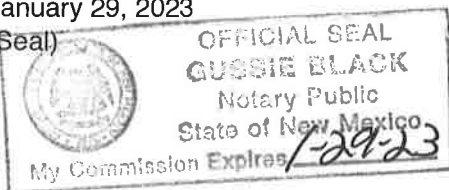
(Seal)



This newspaper is duly qualified to publish legal notices or advertisements within the meaning of Section 3, Chapter 167, Laws of 1937 and payment of fees for said

LEGAL

LEGAL

LEGAL NOTICE OCTOBER 8, 2019

3Bear Field Services LLC, 415 W. Wall St., Suite 1212, Midland, Texas 79701, is filing Form C-108 (Application for Authorization to Inject) with the New Mexico Oil Conservation Division for administrative approval for its salt water disposal well Golden Gate SWD No. 1.

On August 31, 2019 Geolex, Inc. submitted the Form C-108, Application for Authorization to Inject, and its supplemental documents prepared for 3Bear Field Services LLC's Golden Gate SWD No. 1 well, originally located at 151' FSL, 1305' FWL in Section 20, T22S, R35E in Lea County, New Mexico, approximately 14 miles Southwest of Jal, New Mexico.

3Bear is now modifying the application to move the well location to 330' FWL, 880' FSL in Section 20, T22S, R35E in Lea County, New Mexico, approximately 14 miles Southwest of Jal, New Mexico. This modification is the only change in the application submitted on August 30, 2019.

Disposal water will be sourced from area production, and will be injected into the Devonian to Montoya Formations through an open hole completion between approximately 15,600' and a total depth of approximately 16,500' feet. The maximum allowable operating surface pressure will not exceed 3,120 psig with a maximum rate of 25,000 BWPD. Interested parties opposing the action must file objections or requests for hearing with the Oil Conservation Division, 1220 South St. Francis Drive, Santa Fe, New Mexico 87505, within 15 days. Additional information can be obtained from the applicant's agent, Geolex, Inc. 500 Marquette Avenue, NW, Albuquerque, NM 87102. #34761

67101169

00234390

ALBERTO A. GUTIERREZ
GEOLEX, INC.
500 MARQUETTE AVE. NW, SUITE 1350
ALBUQUERQUE, NM 87102

18-025
Sent to 18-025
Golden Gate

7018 3090 0001 0880 8944

U.S. Postal Service™
CERTIFIED MAIL® RECEIPT
Domestic Mail Only

For delivery information, visit our website at www.usps.com®.

FORT WORTH, TX 76102

OFFICIAL USE

Certified Mail Fee	\$3.50	0101 5
Extra Services & Fees (check box, add fee as appropriate)	\$2.80	
<input type="checkbox"/> Return Receipt (hardcopy)	\$0.00	
<input type="checkbox"/> Return Receipt (electronic)	\$0.00	
<input type="checkbox"/> Certified Mail Restricted Delivery	\$0.00	
<input type="checkbox"/> Adult Signature Required	\$0.00	
<input type="checkbox"/> Adult Signature Restricted Delivery	\$0.00	
Postage	\$1.15	
Total Postage and Fees	\$7.45	

Sent To: **Chisholm Energy**
Street and Apt. No., or PO Box No. **EOI Cherry St**
City, State, ZIP+4® **Fort Worth, TX 76102**

PS Form 3800, April 2015 PSN 7530-02-000-9047 See Reverse for Instructions

Postmark Here: **ALBUQUERQUE NM 87101 OCT 4 2019**

7018 3090 0001 0880 8913

U.S. Postal Service™
CERTIFIED MAIL® RECEIPT
Domestic Mail Only

For delivery information, visit our website at www.usps.com®.

SANTA FE, NM 87504

OFFICIAL USE

Certified Mail Fee	\$3.50	0101 5
Extra Services & Fees (check box, add fee as appropriate)	\$2.80	
<input checked="" type="checkbox"/> Return Receipt (hardcopy)	\$0.00	
<input type="checkbox"/> Return Receipt (electronic)	\$0.00	
<input type="checkbox"/> Certified Mail Restricted Delivery	\$0.00	
<input type="checkbox"/> Adult Signature Required	\$0.00	
<input type="checkbox"/> Adult Signature Restricted Delivery	\$0.00	
Postage	\$1.15	
Total Postage and Fees	\$7.45	

Sent To: **State of New Mexico**
Street and Apt. No., or PO Box No. **310 Old Santa Fe Trail**
City, State, ZIP+4® **Santa Fe, NM 87501**

PS Form 3800, April 2015 PSN 7530-02-000-9047 See Reverse for Instructions

Postmark Here: **ALBUQUERQUE NM 87101 OCT 4 2019**

7018 3090 0001 0880 8951

U.S. Postal Service™
CERTIFIED MAIL® RECEIPT
Domestic Mail Only

For delivery information, visit our website at www.usps.com®.

OKLAHOMA CITY, OK 73102

OFFICIAL USE

Certified Mail Fee	\$3.50	0101 5
Extra Services & Fees (check box, add fee as appropriate)	\$2.80	
<input type="checkbox"/> Return Receipt (hardcopy)	\$0.00	
<input type="checkbox"/> Return Receipt (electronic)	\$0.00	
<input type="checkbox"/> Certified Mail Restricted Delivery	\$0.00	
<input type="checkbox"/> Adult Signature Required	\$0.00	
<input type="checkbox"/> Adult Signature Restricted Delivery	\$0.00	
Postage	\$1.30	
Total Postage and Fees	\$7.60	

Sent To: **Devon Energy**
Street and Apt. No., or PO Box No. **333 W. Sheridan Ave**
City, State, ZIP+4® **Oklahoma City, OK 73102**

PS Form 3800, April 2015 PSN 7530-02-000-9047 See Reverse for Instructions

Postmark Here: **ALBUQUERQUE NM 87101 OCT 4 2019**

7018 3090 0001 0880 8937

U.S. Postal Service™
CERTIFIED MAIL® RECEIPT
Domestic Mail Only

For delivery information, visit our website at www.usps.com®.

DENVER, CO 80202

OFFICIAL USE

Certified Mail Fee	\$3.50	0101 5
Extra Services & Fees (check box, add fee as appropriate)	\$2.80	
<input type="checkbox"/> Return Receipt (hardcopy)	\$0.00	
<input type="checkbox"/> Return Receipt (electronic)	\$0.00	
<input type="checkbox"/> Certified Mail Restricted Delivery	\$0.00	
<input type="checkbox"/> Adult Signature Required	\$0.00	
<input type="checkbox"/> Adult Signature Restricted Delivery	\$0.00	
Postage	\$1.30	
Total Postage and Fees	\$7.60	

Sent To: **Central Resources**
Street and Apt. No., or PO Box No. **1001 17th St, Suite 1500**
City, State, ZIP+4® **Denver, CO 80202**

PS Form 3800, April 2015 PSN 7530-02-000-9047 See Reverse for Instructions

Postmark Here: **ALBUQUERQUE NM 87101 OCT 4 2019**

7018 3090 0001 0880 8968

U.S. Postal Service™
CERTIFIED MAIL® RECEIPT
Domestic Mail Only

For delivery information, visit our website at www.usps.com®.

MIDLAND, TX 79702

OFFICIAL USE

Certified Mail Fee	\$3.50	0101 5
Extra Services & Fees (check box, add fee as appropriate)	\$2.80	
<input type="checkbox"/> Return Receipt (hardcopy)	\$0.00	
<input type="checkbox"/> Return Receipt (electronic)	\$0.00	
<input type="checkbox"/> Certified Mail Restricted Delivery	\$0.00	
<input type="checkbox"/> Adult Signature Required	\$0.00	
<input type="checkbox"/> Adult Signature Restricted Delivery	\$0.00	
Postage	\$1.15	
Total Postage and Fees	\$7.45	

Sent To: **EOG Energy Resources**
Street and Apt. No., or PO Box No. **P.O. Box 2267**
City, State, ZIP+4® **Midland, TX 79702**

PS Form 3800, April 2015 PSN 7530-02-000-9047 See Reverse for Instructions

Postmark Here: **ALBUQUERQUE NM 87101 OCT 4 2019**

7018 3090 0001 0880 8920

U.S. Postal Service™
CERTIFIED MAIL® RECEIPT
Domestic Mail Only

For delivery information, visit our website at www.usps.com®.

EL PASO, TX 79901

OFFICIAL USE

Certified Mail Fee	\$3.50	0101 5
Extra Services & Fees (check box, add fee as appropriate)	\$2.80	
<input checked="" type="checkbox"/> Return Receipt (hardcopy)	\$0.00	
<input type="checkbox"/> Return Receipt (electronic)	\$0.00	
<input type="checkbox"/> Certified Mail Restricted Delivery	\$0.00	
<input type="checkbox"/> Adult Signature Required	\$0.00	
<input type="checkbox"/> Adult Signature Restricted Delivery	\$0.00	
Postage	\$1.15	
Total Postage and Fees	\$7.45	

Sent To: **Merchant Livestock**
Street and Apt. No., or PO Box No. **P.O. Box 1105**
City, State, ZIP+4® **El Paso, TX 79901**

PS Form 3800, April 2015 PSN 7530-02-000-9047 See Reverse for Instructions

Postmark Here: **ALBUQUERQUE NM 87101 OCT 4 2019**

ALBUQUERQUE
1135 BROADWAY BLVD NE
ALBUQUERQUE, NM 87101-0001
340127-0101
(800)275-8777
10/04/2019 02:43 PM

Product	Qty	Unit Price	Price
First-Class Mail® Large Envelope (Domestic) (FORT WORTH, TX 76102) (Weight:0 Lb 1.10 Oz) (Estimated Delivery Date) (Monday 10/07/2019)	1	\$1.15	\$1.15
Certified (USPS Certified Mail #) (70183090000108808944)			\$3.50
Return Receipt (USPS Return Receipt #) (9590940250569092004196)			\$2.80
First-Class Mail® Large Envelope (Domestic) (SANTA FE, NM 87504) (Weight:0 Lb 1.10 Oz) (Estimated Delivery Date) (Monday 10/07/2019)	1	\$1.15	\$1.15
Certified (USPS Certified Mail #) (70183090000108808913)			\$3.50
Return Receipt (USPS Return Receipt #) (9590940250569092004165)			\$2.80
First-Class Mail® Large Envelope (Domestic) (EUNICE, NM 88231) (Weight:0 Lb 1.10 Oz) (Estimated Delivery Date) (Monday 10/07/2019)	1	\$1.15	\$1.15
Certified (USPS Certified Mail #) (70183090000108808920)			\$3.50
Return Receipt (USPS Return Receipt #) (9590940250569092004172)			\$2.80
First-Class Mail® Large Envelope (Domestic) (MIDLAND, TX 79702) (Weight:0 Lb 1.10 Oz) (Estimated Delivery Date) (Monday 10/07/2019)	1	\$1.15	\$1.15
Certified (USPS Certified Mail #) (70183090000108808968)			\$3.50
Return Receipt (USPS Return Receipt #) (9590940250569092004219)			\$2.80
First-Class Mail® Large Envelope (Domestic) (OKLAHOMA CITY, OK 73102) (Weight:0 Lb 2.30 Oz) (Estimated Delivery Date) (Monday 10/07/2019)	1	\$1.30	\$1.30
Certified (USPS Certified Mail #) (70183090000108808951)			\$3.50
Return Receipt (USPS Return Receipt #) (9590940250569092004202)			\$2.80

First-Class Mail® 1 \$1.15 \$1.15
Large Envelope (Domestic) (DENVER, CO 80202) (Weight:0 Lb 1.10 Oz) (Estimated Delivery Date) (Monday 10/07/2019)
Certified (USPS Certified Mail #) (70183090000108808937) \$3.50
Return Receipt (USPS Return Receipt #) (9590940250569092004189) \$2.80
Total: \$44.85

Credit Card Remitd \$44.85
(Card Name:VISA)
(Account #:XXXXXXXXXXXX1244)
(Approval #:09275C)
(Transaction #:458)
(AID:A0000000031010 Chip)
(AL:VISA CREDIT)
(PIN:Not Required CHASE VISA)

Text your tracking number to 28777 (2USPS) to get the latest status. Standard Message and Data rates may apply. You may also visit www.usps.com USPS Tracking or call 1-800-222-1811.

Preview your Mail
Track your Packages
Sign up for FREE @
www.informedelivery.com

All sales final on stamps and postage. Refunds for guaranteed services only. Thank you for your business.

HELP US SERVE YOU BETTER

TELL US ABOUT YOUR RECENT POSTAL EXPERIENCE

Go to:
<https://postalexperience.com/Pos>
840-5870-0056-004-00038-26465-02

or scan this code with your mobile device:



or call 1-800-410-7420.

YOUR OPINION COUNTS

Receipt #: 840-58700056-4-3826465-2
Clerk: 5

18-025 Golden Gate 2nd Notice
Sent 10/4/19

SENDER: COMPLETE THIS SECTION

- Complete items 1, 2, and 3.
- Print your name and address on the reverse so that we can return the card to you.
- Attach this card to the back of the mailpiece, or on the front if space permits. 18-025 66

1. Article Addressed to:

Centennial Resource
1001 17th St, Suite 1200
Denver, Colorado
80202



9590 9402 5056 9092 0041 89

2. Article Number (Transfer from service label)

7018 3090 0001 0880 8937

PS Form 3811, July 2015 PSN 7530-02-000-9053

COMPLETE THIS SECTION ON DELIVERY

A. Signature

X

Kelly Miller

- ☐ Agent
☐ Addressee

B. Received by (Printed Name)

C. Date of Delivery

D. Is delivery address different from item 1? ☐ Yes
If YES, enter delivery address below: ☐ No

3. Service Type

- ☐ Adult Signature
☐ Adult Signature Restricted Delivery
☐ Certified Mail®
☐ Certified Mail Restricted Delivery
☐ Collect on Delivery
☐ Collect on Delivery Restricted Delivery
☐ Insured Mail
☐ Insured Mail Restricted Delivery (over \$500)
- ☐ Priority Mail Express®
☐ Registered Mail™
☐ Registered Mail Restricted Delivery
☐ Return Receipt for Merchandise
☐ Signature Confirmation™
☐ Signature Confirmation Restricted Delivery

SENDER: COMPLETE THIS SECTION

- Complete items 1, 2, and 3.
- Print your name and address on the reverse so that we can return the card to you.
- Attach this card to the back of the mailpiece, or on the front if space permits. 18-025 66

1. Article Addressed to:

Chisholm Energy
801 Cherry St
Fort Worth, TX
76102



9590 9402 5056 9092 0041 96

2. Article Number (Transfer from service label)

7018 3090 0001 0880 8944

PS Form 3811, July 2015 PSN 7530-02-000-9053

COMPLETE THIS SECTION ON DELIVERY

A. Signature

X

Darlene Gates

- ☐ Agent
☐ Addressee

B. Received by (Printed Name)

C. Date of Delivery

D. Is delivery address different from item 1? ☐ Yes
If YES, enter delivery address below: ☐ No

3. Service Type

- ☐ Adult Signature
☐ Adult Signature Restricted Delivery
☐ Certified Mail®
☐ Certified Mail Restricted Delivery
☐ Collect on Delivery
☐ Collect on Delivery Restricted Delivery
☐ Insured Mail
☐ Insured Mail Restricted Delivery (over \$500)
- ☐ Priority Mail Express®
☐ Registered Mail™
☐ Registered Mail Restricted Delivery
☐ Return Receipt for Merchandise
☐ Signature Confirmation™
☐ Signature Confirmation Restricted Delivery

SENDER: COMPLETE THIS SECTION

- Complete items 1, 2, and 3.
- Print your name and address on the reverse so that we can return the card to you.
- Attach this card to the back of the mailpiece, or on the front if space permits. 18-025 66

1. Article Addressed to:

State of New Mexico
310 Old Santa Fe Trail
Santa Fe, NM
87501



9590 9402 5056 9092 0041 65

2. Article Number (Transfer from service label)

7018 3090 0001 0880 8913

PS Form 3811, July 2015 PSN 7530-02-000-9053

COMPLETE THIS SECTION ON DELIVERY

A. Signature

X

ES 08

- ☐ Agent
☐ Addressee

B. Received by (Printed Name)

C. Date of Delivery

D. Is delivery address different from item 1? ☐ Yes
If YES, enter delivery address below: ☐ No

3. Service Type

- ☐ Adult Signature
☐ Adult Signature Restricted Delivery
☐ Certified Mail®
☐ Certified Mail Restricted Delivery
☐ Collect on Delivery
☐ Collect on Delivery Restricted Delivery
☐ Insured Mail
☐ Insured Mail Restricted Delivery (over \$500)
- ☐ Priority Mail Express®
☐ Registered Mail™
☐ Registered Mail Restricted Delivery
☐ Return Receipt for Merchandise
☐ Signature Confirmation™
☐ Signature Confirmation Restricted Delivery

SENDER: COMPLETE THIS SECTION

- Complete items 1, 2, and 3.
- Print your name and address on the reverse so that we can return the card to you.
- Attach this card to the back of the mailpiece, or on the front if space permits. 18-025 66

1. Article Addressed to:

Devon Energy Producing
333 W. Sheridan Ave
Oklahoma City, OK
73102



9590 9402 5056 9092 0042 02

2. Article Number (Transfer from service label)

7018 3090 0001 0880 8951

PS Form 3811, July 2015 PSN 7530-02-000-9053

COMPLETE THIS SECTION ON DELIVERY

A. Signature

X

David Campbell

- ☐ Agent
☐ Addressee

B. Received by (Printed Name)

C. Date of Delivery

D. Is delivery address different from item 1? ☐ Yes
If YES, enter delivery address below: ☐ No

3. Service Type

- ☐ Adult Signature
☐ Adult Signature Restricted Delivery
☐ Certified Mail®
☐ Certified Mail Restricted Delivery
☐ Collect on Delivery
☐ Collect on Delivery Restricted Delivery
☐ Insured Mail
☐ Insured Mail Restricted Delivery (over \$500)
- ☐ Priority Mail Express®
☐ Registered Mail™
☐ Registered Mail Restricted Delivery
☐ Return Receipt for Merchandise
☐ Signature Confirmation™
☐ Signature Confirmation Restricted Delivery

SENDER: COMPLETE THIS SECTION

- Complete items 1, 2, and 3.
- Print your name and address on the reverse so that we can return the card to you.
- Attach this card to the back of the mailpiece, or on the front if space permits. *15-025 GG*

1. Article Addressed to:

Merchant Livestock
P.O. Box 1105
Eunice, NM
88231



9590 9402 5056 9092 0041 72

7018 3090 0001 0880 8920

PS Form 3811, July 2015 PSN 7530-02-000-9053

COMPLETE THIS SECTION ON DELIVERY

A. Signature

- ☐ Agent
☐ Addressee

B. Received by (Printed Name)

C. Date of Delivery

D. Is delivery address different from item 1? ☐ Yes
If YES, enter delivery address below: ☐ No

OCT 11 2019

3. Service Type

- ☐ Adult Signature ☐ Priority Mail Express®
☐ Adult Signature Restricted Delivery ☐ Registered Mail™
☐ Certified Mail® ☐ Registered Mail Restricted Delivery
☐ Certified Mail Restricted Delivery ☐ Return Receipt for Merchandise
☐ Collect on Delivery ☐ Signature Confirmation™
☐ Collect on Delivery Restricted Delivery ☐ Signature Confirmation Restricted Delivery
☐ Insured Mail
☐ Insured Mail Restricted Delivery (over \$500)

Domestic Return Receipt

SENDER: COMPLETE THIS SECTION

- Complete items 1, 2, and 3.
- Print your name and address on the reverse so that we can return the card to you.
- Attach this card to the back of the mailpiece, or on the front if space permits. *15-025 GG*

1. Article Addressed to:

EOG Resources, Inc
P.O. Box 2267
Midland, TX
79702



9590 9402 5056 9092 0042 19

2. Article Number (Transfer from service label)

7018 3090 0001 0880 8968

PS Form 3811, July 2015 PSN 7530-02-000-9053

COMPLETE THIS SECTION ON DELIVERY

A. Signature

- ☒ Agent
☐ Addressee

B. Received by (Printed Name)

C. Date of Delivery

D. Is delivery address different from item 1? ☐ Yes
If YES, enter delivery address below: ☐ No

3. Service Type

- ☐ Adult Signature ☐ Priority Mail Express®
☐ Adult Signature Restricted Delivery ☐ Registered Mail™
☐ Certified Mail® ☐ Registered Mail Restricted Delivery
☐ Certified Mail Restricted Delivery ☐ Return Receipt for Merchandise
☐ Collect on Delivery ☐ Signature Confirmation™
☐ Collect on Delivery Restricted Delivery ☐ Signature Confirmation Restricted Delivery
☐ Insured Mail
☐ Insured Mail Restricted Delivery (over \$500)

Domestic Return Receipt