

# NSL Initial Application

Received: 10/16/19

Revised March 23, 2017

PO NO: ELPHK-191016-NSL000

RECEIVED: <b>10/16/19</b>	REVIEWER: <b>LRL</b>	TYPE: <b>NSL</b>	APP NO: <b>pLEL1929832848</b>
---------------------------	----------------------	------------------	-------------------------------

ABOVE THIS TABLE FOR OCD DIVISION USE ONLY

**NEW MEXICO OIL CONSERVATION DIVISION**  
 - Geological & Engineering Bureau -  
 1220 South St. Francis Drive, Santa Fe, NM 87505

**ADMINISTRATIVE APPLICATION CHECKLIST**

THIS CHECKLIST IS MANDATORY FOR ALL ADMINISTRATIVE APPLICATIONS FOR EXCEPTIONS TO DIVISION RULES AND  
 REGULATIONS WHICH REQUIRE PROCESSING AT THE DIVISION LEVEL IN SANTA FE

**Applicant:** COG Operating LLC **OGRID Number:** 229137  
**Well Name:** Hambone Federal Com 704H **API:** 30-015-  
**Pool:** Purple Sage; Wolfcamp **Pool Code:** 98220

**SUBMIT ACCURATE AND COMPLETE INFORMATION REQUIRED TO PROCESS THE TYPE OF APPLICATION  
 INDICATED BELOW**

**1) TYPE OF APPLICATION:** Check those which apply for [A]

A. Location – Spacing Unit – Simultaneous Dedication

☒ NSL      ☐ NSP (PROJECT AREA)      ☐ NSP (PRORATION UNIT)      ☐ SD

B. Check one only for [I] or [II]

[I] Commingling – Storage – Measurement

☐ DHC    ☐ CTB    ☐ PLC    ☐ PC    ☐ OLS    ☐ OLM

[II] Injection – Disposal – Pressure Increase – Enhanced Oil Recovery

☐ WFX    ☐ PMX    ☐ SWD    ☐ IPI    ☐ EOR    ☐ PPR
**2) NOTIFICATION REQUIRED TO:** Check those which apply.

- A. ☒ Offset operators or lease holders  
 B. ☐ Royalty, overriding royalty owners, revenue owners  
 C. ☐ Application requires published notice  
 D. ☐ Notification and/or concurrent approval by SLO  
 E. ☐ Notification and/or concurrent approval by BLM  
 F. ☐ Surface owner  
 G. ☒ For all of the above, proof of notification or publication is attached, and/or,  
 H. ☐ No notice required

**FOR OCD ONLY**

☐ Notice Complete  
☐ Application  
 Content  
 Complete

- 3) CERTIFICATION:** I hereby certify that the information submitted with this application for administrative approval is **accurate** and **complete** to the best of my knowledge. I also understand that **no action** will be taken on this application until the required information and notifications are submitted to the Division.

**Note: Statement must be completed by an individual with managerial and/or supervisory capacity.**

Stan Wagner

Print or Type Name

Signature

10/2/19

Date

(432) 253-9685

Phone Number

swagner@concho.com

e-mail Address



October 16, 2019

New Mexico Oil Conservation Division  
1220 S. St. Francis Drive  
Santa Fe, NM 87505

**RE: Hambone Federal Com #704H NSL**

To Whom It May Concern,

COG Operating LLC respectfully requests approval of a non-standard project area for the following wells:

Hambone Federal Com #704H – API #30-015-\*\*\*\*\*

SHL: 1353 FSL & 1755 FWL, U/L K, Sec 8, T26S, R29E

BHL: 200 FNL & 2178 FWL, U/L C, Sec 5, T26S, R29E

TVD: 9936'

The granting of this NSL will optimize the completed lateral length of this wellbore, reducing waste while protecting correlative rights, and improving well economics and increasing revenue to the State of New Mexico and the Federal Government.

COG Operating LLC is the Operator in Section 8, T26S, R29E. Devon Energy Production Company, LP, Et. Al., as non-operating working interest owners of the leasehold in these sections, has been sent notification via certified mail. Copies of said mail have been attached to this application.

Please contact me should you have any questions.

Sincerely,

A handwritten signature in blue ink, appearing to read "Stan Wagner".

Stan Wagner  
Regulatory Advisor  
COG Operating, LLC  
(432) 253-9685  
swagner@concho.com

DISTRICT I  
1625 N. FRENCH DR., HOBBS, NM 88240  
Phone: (575) 393-6161 Fax: (575) 393-0720

DISTRICT II  
811 S. FIRST ST., ARTESIA, NM 88210  
Phone: (575) 748-1283 Fax: (575) 748-9720

DISTRICT III  
1000 RIO BRAZOS RD., AZTEC, NM 87410  
Phone: (505) 334-6178 Fax: (505) 334-6170

DISTRICT IV  
1220 S. ST. FRANCIS DR., SANTA FE, NM 87505  
Phone: (505) 478-3460 Fax: (505) 478-3482

State of New Mexico  
Energy, Minerals & Natural Resources Department  
**OIL CONSERVATION DIVISION**  
1220 SOUTH ST. FRANCIS DR.  
Santa Fe, New Mexico 87505

Form C-102  
Revised August 1, 2011  
Submit one copy to appropriate  
District Office

☐ AMENDED REPORT

**WELL LOCATION AND ACREAGE DEDICATION PLAT**

API Number 30-015-	Pool Code 98220	Pool Name Purple Sage; Wolfcamp
Property Code	Property Name HAMBONE FEDERAL COM	Well Number 704H
OGRID No. 229137	Operator Name COG OPERATING, LLC	Elevation 2895.3'

**Surface Location**

UL or lot No.	Section	Township	Range	Lot Idn	Feet from the	North/South line	Feet from the	East/West line	County
K	8	26-S	29-E		1353	SOUTH	1755	WEST	EDDY

**Bottom Hole Location If Different From Surface**

UL or lot No.	Section	Township	Range	Lot Idn	Feet from the	North/South line	Feet from the	East/West line	County
C	5	26-S	29-E		200	NORTH	2178	WEST	EDDY

Dedicated Acres 560	Joint or Infill	Consolidation Code	Order No.
------------------------	-----------------	--------------------	-----------

NO ALLOWABLE WILL BE ASSIGNED TO THIS COMPLETION UNTIL ALL INTERESTS HAVE BEEN CONSOLIDATED  
OR A NON-STANDARD UNIT HAS BEEN APPROVED BY THE DIVISION

<p>Y=392602.5 N X=639919.8 E</p> <p>LTP 330' FNL &amp; 2178' FWL Y=392278.9 N X=642099.6 E LAT.=32.078037° N LONG.=104.008007° W</p> <p>LEASE X-ING LAT.=32.071683° N LONG.=104.007993° W</p> <p>FTP 1420' FSL &amp; 2178' FWL Y=383387.6 N X=642142.6 E LAT.=32.053595° N LONG.=104.007954° W GRID AZ. TO FTP 82°20'31"</p> <p>Y=383331.9 N X=639960.4 E</p>	<p>2178' B.H.</p> <p>200'</p> <p>GRID AZ. = 359°43'21" HORZ. DIST. = 9021.4'</p> <p>SECTION 5</p> <p>SECTION 8</p> <p>1755'</p> <p>S.L.</p> <p>1353'</p>	<p>NAD 83 NME PROPOSED BOTTOM HOLE LOCATION Y=392408.9 N X=642098.9 E LAT.=32.078394° N LONG.=104.008008° W</p> <p>NAD 83 NME SURFACE LOCATION Y=383330.2 N X=641715.9 E LAT.=32.053441° N LONG.=104.009332° W</p>	<p><b>OPERATOR CERTIFICATION</b></p> <p>I hereby certify that the information herein is true and complete to the best of my knowledge and belief, and that this organization either owns a working interest or unleased mineral interest in the land including the proposed bottom hole location or has a right to drill this well at this location pursuant to a contract with an owner of such mineral or working interest, or to a voluntary pooling agreement or a compulsory pooling order heretofore entered by the division.</p> <p><i>Stan Wagner</i> 9/27/19 Signature Date Stan Wagner Printed Name</p> <p>E-mail Address</p> <p><b>SURVEYOR CERTIFICATION</b></p> <p>I hereby certify that the well location shown on this plat was plotted from field notes of actual surveys made by me or under my supervision, and that the same is true and correct to the best of my belief.</p> <p>JULY 3, 2019 Date of Survey</p> <p>Signature &amp; Seal of Professional Surveyor</p> <p><i>Chad L. Harcrow</i> 8/7/19 Certificate No. CHAD HARCROW 17777 W.O. #19-1119 DRAWN BY: CD</p>
---	--	--	--

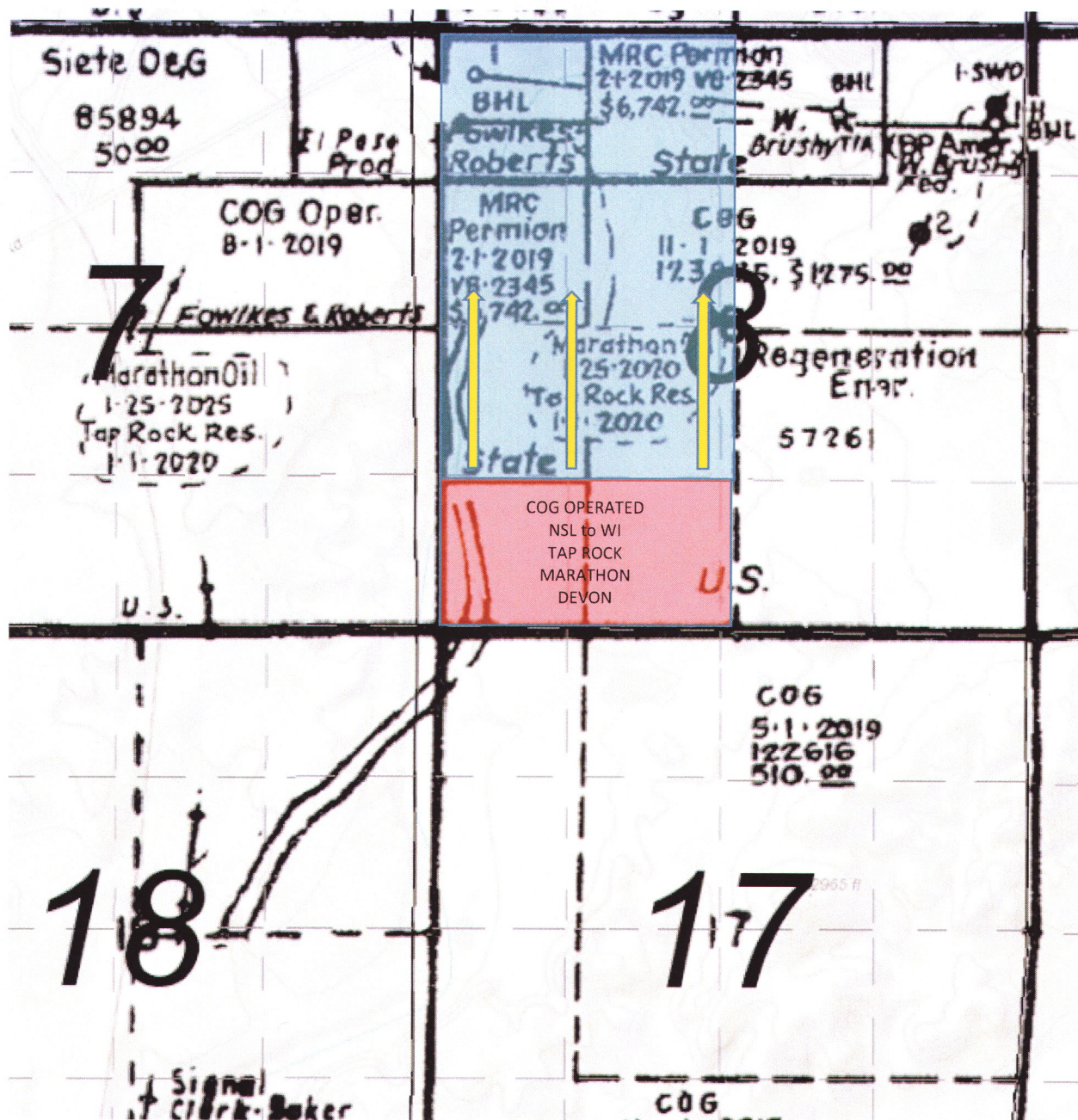

Hambone Federal Com 704H, 705H, 706H

Section 8-T26S-R29E, Eddy County, NM.



October 2, 2019

**Devon Energy Production Company, LP**  
**20 N. Broadway**  
**Oklahoma City, OK 73102**

RE: Designation of a Non-Standard Location by COG Operating LLC  
Eddy County, New Mexico

To Whom It May Concern,

This letter is to advise you that COG Operating LLC has filed the enclosed Well Dedication and Acreage Plat (C-102) with the New Mexico Oil Conservation Division seeking to designate a non-standard location in Section 8, T26S, R29E, Eddy County, New Mexico.

Should your company have any objection, it must be filed in writing within twenty (20) days from the date of this notice. Non response within the 20 day notice shall constitute an approval/waiver of protest to COG's non-standard location.

Please contact me should you have any questions.

Sincerely,

Stan Wagner  
Regulatory Advisor  
COG Operating, LLC  
(432) 253-6985  
swagner@concho.com



Sent Certified Mail  
Receipt #: 91-7199-9991-7035-3278-4560

October 2, 2019

**Marathon Oil Permian LLC**  
**5555 San Felipe St.**  
**Houston, TX 77056**

RE: Designation of a Non-Standard Location by COG Operating LLC  
Eddy County, New Mexico

To Whom It May Concern,

This letter is to advise you that COG Operating LLC has filed the enclosed Well Dedication and Acreage Plat (C-102) with the New Mexico Oil Conservation Division seeking to designate a non-standard location in Section 8, T26S, R29E, Eddy County, New Mexico.

Should your company have any objection, it must be filed in writing within twenty (20) days from the date of this notice. Non response within the 20 day notice shall constitute an approval/waiver of protest to COG's non-standard location.

Please contact me should you have any questions.

Sincerely,

Stan Wagner  
Regulatory Advisor  
COG Operating, LLC  
(432) 253-6985  
swagner@concho.com



Sent Certified Mail  
Receipt #: 91-7199-9991-7035-3278-4553

October 2, 2019

**Tap Rock Operating, LLC**  
**602 Park Point Drive**  
**Suite 200**  
**Golden, CO 80401**

RE: Designation of a Non-Standard Location by COG Operating LLC  
Eddy County, New Mexico

To Whom It May Concern,

This letter is to advise you that COG Operating LLC has filed the enclosed Well Dedication and Acreage Plat (C-102) with the New Mexico Oil Conservation Division seeking to designate a non-standard location in Section 8, T26S, R29E, Eddy County, New Mexico.

Should your company have any objection, it must be filed in writing within twenty (20) days from the date of this notice. Non response within the 20 day notice shall constitute an approval/waiver of protest to COG's non-standard location.

Please contact me should you have any questions.

Sincerely,

Stan Wagner  
Regulatory Advisor  
COG Operating, LLC  
(432) 253-6985  
swagner@concho.com

## SENDER: COMPLETE THIS SECTION

- Complete items 1, 2, and 3. Also complete item 4 if Restricted Delivery is desired.
- Print your name and address on the reverse so that we can return the card to you.
- Attach this card to the back of the mailpiece, or on the front if space permits.

1. Article Addressed to:

DEVON ENERGY PRODUCTION CO, LP  
20 N. BROADWAY  
OKLAHOMA CITY, OK 73102

2. Article  
(Trans)

91 7199 9991 7035 3278 4577

PS Form 3811, February 2004

Domestic Return Receipt

102595-02-M-1540

## COMPLETE THIS SECTION ON DELIVERY

A. Signature

X

- ☐ Agent  
☐ Addressee

B. Received by (Printed Name)

C. Date of Delivery

D. Is delivery address different from item 1? ☐ YesIf YES, enter delivery address below: ☐ No

3. Service Type

- ☒ Certified Mail ☐ Express Mail  
☐ Registered ☐ Return Receipt for Merchandise  
☐ Insured Mail ☐ C.O.D.

4. Restricted Delivery? (Extra Fee)

☐ Yes

## SENDER: COMPLETE THIS SECTION

- Complete items 1, 2, and 3. Also complete item 4 if Restricted Delivery is desired.
- Print your name and address on the reverse so that we can return the card to you.
- Attach this card to the back of the mailpiece, or on the front if space permits.

1. Article Addressed to:

MARATHON OIL PERMIAN LLC  
5555 SAN FELIPE ST.  
HOUSTON, TX 77056

2. Article  
(Trans)

91 7199 9991 7035 3278 4560

PS Form 3811, February 2004

Domestic Return Receipt

102595-02-M-1540

## COMPLETE THIS SECTION ON DELIVERY

A. Signature

X

- ☐ Agent  
☐ Addressee

B. Received by (Printed Name)

C. Date of Delivery

D. Is delivery address different from item 1? ☐ YesIf YES, enter delivery address below: ☐ No

3. Service Type

- ☒ Certified Mail ☐ Express Mail  
☐ Registered ☐ Return Receipt for Merchandise  
☐ Insured Mail ☐ C.O.D.

4. Restricted Delivery? (Extra Fee)

☐ Yes

## SENDER: COMPLETE THIS SECTION

- Complete items 1, 2, and 3. Also complete item 4 if Restricted Delivery is desired.
- Print your name and address on the reverse so that we can return the card to you.
- Attach this card to the back of the mailpiece, or on the front if space permits.

1. Article Addressed to:

TAP ROCK OPERATING LLC  
602 PARK POINT DRIVE  
SUITE 200  
GOLDEN, CO 80401

2. Article  
(Trans)

91 7199 9991 7035 3278 4553

PS Form 3811 February 2004

Domestic Return Receipt

102595-02-M-1540

## COMPLETE THIS SECTION ON DELIVERY

A. Signature

X

- ☒ Agent  
☐ Addressee

B. Received by (Printed Name)

C. Date of Delivery

D. Is delivery address different from item 1? ☐ YesIf YES, enter delivery address below: ☒ No

3. Service Type

- ☐ Certified Mail ☐ Express Mail  
☐ Registered ☐ Return Receipt for Merchandise  
☐ Insured Mail ☐ C.O.D.

4. Restricted Delivery? (Extra Fee)

☐ Yes