

Additional Information

Revised Pad Size Re: NMSLO
request

Rose-Coss, Dylan H, EMNRD

From: Brian Wood <brian@permitswest.com>
Sent: Monday, December 30, 2019 11:47 AM
To: Rose-Coss, Dylan H, EMNRD
Cc: Blake Morphew
Subject: [EXT] BAM's Linley State SWD 1

See NMSLO comment below.

Begin forwarded message:

From: "Crosby, Faith" <fcrosby@slo.state.nm.us>
Subject: RE: [EXTERNAL] BAM's revised Linley State pad & road
Date: December 30, 2019 at 11:30:38 AM MST
To: 'Brian Wood' <brian@permitswest.com>
Cc: Blake Morphew <blake@bampermian.com>

Brian and Blake,
Yes the subsurface concerns highlighted by the SLO are resolved as well.

Faith

From: Brian Wood [<mailto:brian@permitswest.com>]
Sent: Monday, December 30, 2019 11:06 AM
To: Crosby, Faith <fcrosby@slo.state.nm.us>
Cc: Blake Morphew <blake@bampermian.com>
Subject: Re: [EXTERNAL] BAM's revised Linley State pad & road

Are NMSLO's subsurface concerns also resolved?
(NMOCD will want confirmation of that.)

On Dec 30, 2019, at 9:28 AM, Crosby, Faith <fcrosby@slo.state.nm.us> wrote:

Brian and Blake,

Thank you for your efforts. This re-stake will satisfy the State Land Office request for re-siting further back from the playa.

Faith

From: Brian Wood [<mailto:brian@permitswest.com>]
Sent: Thursday, December 19, 2019 5:04 PM
To: Crosby, Faith <fcrosby@slo.state.nm.us>
Cc: Blake Morphew <blake@bampermian.com>
Subject: [EXTERNAL] BAM's revised Linley State pad & road

Hi Faith,

BAM has re-staked its Linley State pad and road.

BAM trimmed 100' off north side of pad.
This reduced pad from 400' x 400' to 300' x 400'.

BAM shifted road south 75'.
The reduced length by 82.2'.

See attached revised plats and photos.

Does this resolve the NMSLO San Andres & topographic concerns?

Brian Wood
Permits West, Inc.
37 Verano Loop, Santa Fe, NM 87508
Phone: 505 466-8120
Mobile: 505 699-2276

This email has been scanned by the Symantec Email [Security.cloud](#) service.
For more information please visit <http://www.symanteccloud.com>

Brian Wood
Permits West, Inc.
37 Verano Loop, Santa Fe, NM 87508
Phone: 505 466-8120
Mobile: 505 699-2276

This email has been scanned by the Symantec Email [Security.cloud](#) service.
For more information please visit <http://www.symanteccloud.com>

This email has been scanned by the Symantec Email [Security.cloud](#) service.
For more information please visit <http://www.symanteccloud.com>

Brian Wood
Permits West, Inc.
37 Verano Loop, Santa Fe, NM 87508
Phone: 505 466-8120
Mobile: 505 699-2276

LINLEY STATE 001H
Section 32 T15S R29E NMPM
Chaves County, NM

Diagram illustrating the proposed pad elevation and its distance from the edge of the dry lake:

- The proposed pad elevation is $3740.0'$.
- The distance from the edge of the dry lake to the proposed pad is $\pm 160'$.
- The distance from the proposed pad to the centerline of the road is $400'$.
- The diagram also indicates the "Edge of Dry Lake" and the "D C3'" area.

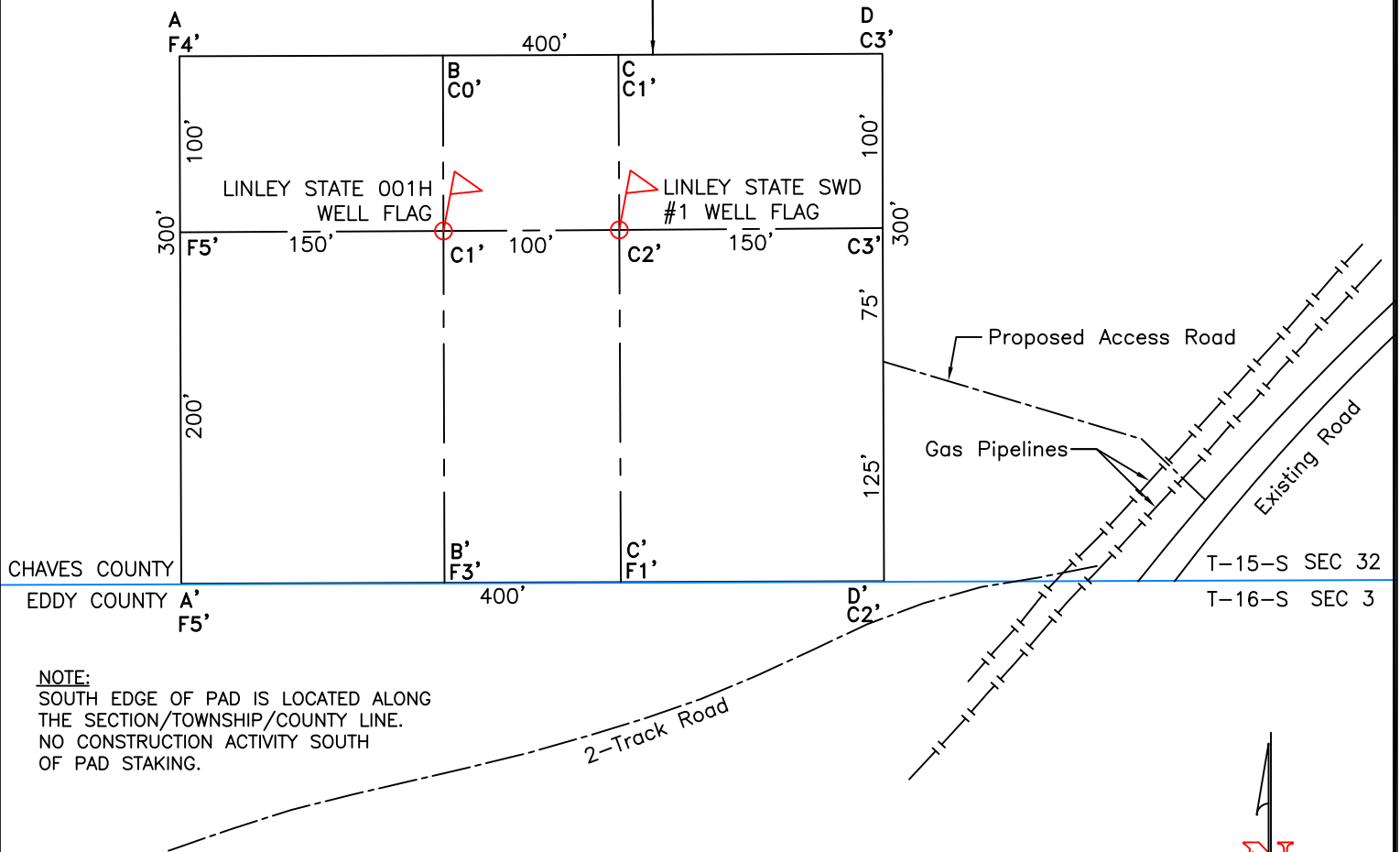

SOUTH EDGE OF PAD IS LOCATED ALONG
THE SECTION/TOWNSHIP/COUNTY LINE.
NO CONSTRUCTION ACTIVITY SOUTH
OF PAD STAKING.

1. All Bearings and distances are based upon the New Mexico State Plane Coordinate System, East Zone, NAD 83, in U.S. survey feet.
2. Basis of elevation is referenced to the North American Vertical Datum of 1988.
3. Contractor shall contact "One-Call" for location of any marked or unmarked buried pipelines or cables on pad and/or access road at least two (2) working days prior to construction.
4. United Field Services Inc. is not liable for underground utilities or pipelines.
5. Cut and fill calculations are rounded to the nearest foot.



P.O. BOX 3651
FARMINGTON, NM 87499
OFFICE: (505) 334-0408

DWG. NO. : 11351-L01		REVISION: 2
DRAWN BY: H.J.	DATE DRAWN: 5/15/19	REV. DATE: 12/10/19
SURVEYED: 05/02/19	APP. BY: M.W.L.	SHEET: 1