

Poco Resources, LLC
c/o Holcomb Consultants
6900 Spring Cherry Lane
Amarillo, Texas 79124

January 28, 2019

State of New Mexico
NMOCD Engineering Bureau
1220 South St. Francis Drive
Santa Fe, New Mexico 87505

Per the rules and regulations of the New Mexico Oil Conservation Division, please find enclosed a copy of NMOCD form C-108. Poco Resources, LLC, 3307 E. Castleberry Road, Artesia, NM 88210 has filed form C-108 (Application for Authorization to Inject) with the New Mexico Oil Conservation Division seeking administrative approval to convert the Poker Lake Unit State #63, API 30-015-24724, 665 FSL x 2015 FWL, Unit Letter "N", Section 8, T25S, R30E, Eddy County, New Mexico from a plugged and abandoned well to a salt water disposal well. The proposed disposal interval would be the Delaware (Bell Canyon) formation through perforations between 3,687' – 3,738'. Disposal fluid would be produced water from Poco producing wells in the area. Anticipated disposal rate would be 400 BWPD with a stable state maximum rate of 750 BWPD. Anticipated disposal pressure would be 300 psi with a maximum disposal pressure of 737 psi. The well is located approximately 11.2 miles southeast of Malaga, New Mexico.

All interested parties opposing the aforementioned must file objections with the New Mexico Oil Conservation Division, 1220 South St. Francis Drive, Santa Fe, New Mexico 87505 within 15 days. Additional information can be obtained by contacting Danny Holcomb at 806-471-5628.

Sincerely,



Danny J. Holcomb
Agent for Poco Resources, LLC
Email: danny@pwillc.net

Attachment

RECEIVED: 12/30/2018	REVIEWER:	TYPE:	APP NO: PRG1903935330
----------------------	-----------	-------	-----------------------

ABOVE THIS TABLE FOR OCD DIVISION USE ONLY

NEW MEXICO OIL CONSERVATION DIVISION
 - Geological & Engineering Bureau -
 1220 South St. Francis Drive, Santa Fe, NM 87505



ADMINISTRATIVE APPLICATION CHECKLIST

THIS CHECKLIST IS MANDATORY FOR ALL ADMINISTRATIVE APPLICATIONS FOR EXCEPTIONS TO DIVISION RULES AND
 REGULATIONS WHICH REQUIRE PROCESSING AT THE DIVISION LEVEL IN SANTA FE

Applicant: Poco Resources, LLC	OGRID Number: 373121
Well Name: Poker Lake Unit State SWD #63	API: 30-015-24724
Pool: SWD: Delaware	Pool Code: 96100

**SUBMIT ACCURATE AND COMPLETE INFORMATION REQUIRED TO PROCESS THE TYPE OF APPLICATION
 INDICATED BELOW**

1) TYPE OF APPLICATION: Check those which apply for [A]

A. Location - Spacing Unit - Simultaneous Dedication

☐ NSL ☐ NSP (PROJECT AREA) ☐ NSP (PRORATION UNIT) ☐ SD

B. Check one only for [I] or [II]

[I] Commingling - Storage - Measurement

☐ DHC ☐ CTB ☐ PLC ☐ PC ☐ OLS ☐ OLM

[II] Injection - Disposal - Pressure Increase - Enhanced Oil Recovery

☐ WFX ☐ PMX ☒ SWD ☐ IPI ☐ EOR ☐ PPR

2) NOTIFICATION REQUIRED TO: Check those which apply.

- A. ☒ Offset operators or lease holders
- B. ☒ Royalty, overriding royalty owners, revenue owners
- C. ☒ Application requires published notice
- D. ☒ Notification and/or concurrent approval by SLO
- E. ☒ Notification and/or concurrent approval by BLM
- F. ☒ Surface owner
- G. ☒ For all of the above, proof of notification or publication is attached, and/or,
- H. ☐ No notice required

FOR OCD ONLY

☐ Notice Complete
☐ Application
 Content
 Complete

- 3) CERTIFICATION:** I hereby certify that the information submitted with this application for administrative approval is **accurate** and **complete** to the best of my knowledge. I also understand that **no action** will be taken on this application until the required information and notifications are submitted to the Division.

Note: Statement must be completed by an individual with managerial and/or supervisory capacity.

Adam Olguin
 Print or Type Name

Signature

1/17/2019
 Date

575-703-5782
 Phone Number

aolguin@ampartnersnm.com
 e-mail Address

APPLICATION FOR AUTHORIZATION TO INJECT

- I. PURPOSE: Secondary Recovery Pressure Maintenance X Disposal Storage
Application qualifies for administrative approval? X Yes No
- II. OPERATOR: Poco Resources, LLC OGRID 373121
ADDRESS: 3307 E. Castleberry Road, Artesia, NM 88210
CONTACT PARTY: Adam Olguin PHONE: 575-703-5782
- III. WELL DATA: Complete the data required on the reverse side of this form for each well proposed for injection.
Additional sheets may be attached if necessary.
- IV. Is this an expansion of an existing project? Yes X No
If yes, give the Division order number authorizing the project: _____
- V. Attach a map that identifies all wells and leases within two miles of any proposed injection well with a one-half mile radius circle drawn around each proposed injection well. This circle identifies the well's area of review.
- VI. Attach a tabulation of data on all wells of public record within the area of review which penetrate the proposed injection zone. Such data shall include a description of each well's type, construction, date drilled, location, depth, record of completion, and a schematic of any plugged well illustrating all plugging detail.
- VII. Attach data on the proposed operation, including:
1. Proposed average and maximum daily rate and volume of fluids to be injected;
 2. Whether the system is open or closed;
 3. Proposed average and maximum injection pressure;
 4. Sources and an appropriate analysis of injection fluid and compatibility with the receiving formation if other than reinjected produced water; and,
 5. If injection is for disposal purposes into a zone not productive of oil or gas at or within one mile of the proposed well, attach a chemical analysis of the disposal zone formation water (may be measured or inferred from existing literature, studies, nearby wells, etc.).
- *VIII. Attach appropriate geologic data on the injection zone including appropriate lithologic detail, geologic name, thickness, and depth. Give the geologic name, and depth to bottom of all underground sources of drinking water (aquifers containing waters with total dissolved solids concentrations of 10,000 mg/l or less) overlying the proposed injection zone as well as any such sources known to be immediately underlying the injection interval.
- IX. Describe the proposed stimulation program, if any.
- *X. Attach appropriate logging and test data on the well. (If well logs have been filed with the Division, they need not be resubmitted).
- *XI. Attach a chemical analysis of fresh water from two or more fresh water wells (if available and producing) within one mile of any injection or disposal well showing location of wells and dates samples were taken.
- XII. Applicants for disposal wells must make an affirmative statement that they have examined available geologic and engineering data and find no evidence of open faults or any other hydrologic connection between the disposal zone and any underground sources of drinking water.
- XIII. Applicants must complete the "Proof of Notice" section on the reverse side of this form.
- XIV. Certification: I hereby certify that the information submitted with this application is true and correct to the best of my knowledge and belief.

NAME: Danny J. Holcomb TITLE: Agent

SIGNATURE:  DATE: 1/17/2019

E-MAIL ADDRESS: danny@pwllc.net

- * If the information required under Sections VI, VIII, X, and XI above has been previously submitted, it need not be resubmitted.
Please show the date and circumstances of the earlier submittal: _____

Poco Resources, LLC
Poker Lake Unit State SWD #63
API # 30-015-24724
665 FSL x 2015 FWL
Unit Letter 'N', Section 8, T25S, R30E
Eddy County, New Mexico
C-108 Application for Authorization to Inject

I.

This application is seeking administrative approval for the conversion of the Poker Lake Unit State #63 from a P&A well to a salt water disposal well in the Delaware – Bell Canyon formation through perforations (3687' – 3738') for Poco lease produced water use only. This SWD would inject low volumes (400 BWPD avg) of Bell Canyon produced water from four nearby wells operated by the applicant. These wells are currently shut in due to no cost effective produced water disposal options.

II.

Operator: Poco Resources, LLC

Address: 3307 E. Castleberry Road, Artesia, NM 88210

Contact Party: Adam Olguin 575-703-5782 email: aolguin@ampartnersnm.com

III.

Well Name: Poker Lake Unit State #63

API Number: 30-015-24724

Location: Unit Letter 'N', Section 8, T25S, R30E, Eddy County, New Mexico

Operator: Poco Resources, LLC OGRID: 373121

Current Pool: Corral Canyon; Delaware (Pool Code: 13360)

Proposed Pool: SWD; Delaware (Pool Code: 96100)

Please see Exhibit "A" for additional well data.

IV.

This is not an expansion of an existing project.

V.

Please see Exhibit "B" for a lease map.

VI.

There are thirteen offset wells located within the 0.5 mile Area of Review. Three of these offset wells do not penetrate the proposed disposal zone and ten offset wells do penetrate the proposed disposal zone. There are no active Delaware offset wells within the 0.5 mile AOR. Beyond the 0.5 mile AOR, there are three active Delaware-Bell Canyon wells within 1 mile of the subject well and these three wells are operated by the applicant. See AOR maps, list of offset wells and offset wellbore diagrams in Exhibit "C".

VII.

1. Anticipated disposal volume:

For 3 month flush period after restart of production – 1000 BWPD maximum

Steady state after 3 month period - 400 BWPD average with a maximum of 750 BWPD.

2. System will be closed. Water will be pipelined in from area Poco producers (ie. Field Use SWD).

3. Anticipated disposal pressure: Average 300 psig, Maximum 737 psig.

4. Disposed fluid will be pipelined in from Poco's Delaware – Bell Canyon producing wells in the immediate area. Please see Exhibit "D" for fluid analysis from area wells.

**Poco Resources, LLC
Poker Lake Unit State SWD #63
API # 30-015-24724
665 FSL x 2015 FWL
Unit Letter 'N', Section 8, T25S, R30E
Eddy County, New Mexico
C-108 Application for Authorization to Inject**

VIII.

Formation	Depths (ft)
T. Salt	900
B. Salt	3430
T. Lamar LM	3630
T. Delaware Sand (Bell Cyn)	3680
Proposed disposal zone	3687 - 3738
T. Delaware (Cherry Cyn)	4530

The applicant is confident that injected water would remain within the proposed disposal zone due to the cement job on the 5-1/2" casing. TOC is at 2986' (per CBL) which provides 444' of cement above the base of salt. The top of the Delaware sand is 250' below the base of salt.

IX.

Proposed Completion Procedure: Drill out all cement plugs and tag CIBP at 3632', pressure test casing to 300 PSI for 30 minutes, drill out CIBP and clean out to TD at 3738'. Run a workstring and packer, set packer ~3662', test backside. If ok, perform pump-in test. If results are unfavorable, pump an acid job. Run 2-7/8" internally plastic coated tubing with 5-1/2" packer and set ~3662'.

X.

Any logs performed will be submitted after completion.

XI.

NM OSE records indicate there are no fresh water wells within the 1 mile Area of Review. See Exhibit "E" for a copy of OSE data base query.

XII.

Available geological and engineering data have been examined and no evidence of open faults or hydrological connection between the proposed disposal zone and any underground sources of drinking water has been found.

XIII.

Please see Exhibit "F" for Proof of Notice. Included are a map of the Area of Review, list of noticees, certified mail electronic signature receipts for notices and the original affidavit of publication from the Artesia Daily Press newspaper for the required public notice.

General Discussion

The applicant understands the general opposition to Delaware - Bell Canyon SWDs close to the base of the salt section. Section VIII above discusses the wellbore construction with lithology. Adequate cement behind pipe protects from injection out of zone. Also, there is 250' between the top of the Delaware formation and the base of the salt in this well. The applicant is confident that injected water would remain

Poco Resources, LLC
Poker Lake Unit State SWD #63
API # 30-015-24724
665 FSL x 2015 FWL
Unit Letter 'N', Section 8, T25S, R30E
Eddy County, New Mexico
C-108 Application for Authorization to Inject

General Discussion (cont'd)

in zone. Injected water would be low volumes at low pressure.

This application is requesting approval to inject only Delaware – Bell Canyon produced water back into the formation it originated from. Only Bell Canyon formation produced water would be injected into this SWD well. The applicant has four shut-in Bell Canyon stripper wells located approximately 0.6 – 1.5 miles away from this proposed SWD well. See map of the wells on page 21 of the application. These wells are shut-in due to lack of water disposal capability. Approval of this C-108 application would allow the operator to put these four wells back on production. These shut-in wells are:

Well Name	API Number
Poker Lake Unit #61	30-015-24700
Poker Lake Unit #65	30-015-24886
Poker Lake Unit #66	30-015-24988
Conoco Federal #1	30-015-31369

There are no Bell Canyon producing wells within the 0.5 mile AOR. There are three Bell Canyon producing wells located within 1 mile of the subject well and those three wells are all operated by the applicant. See map indicating area producing wells on page 20 of the application. No other operator has Bell Canyon production within a mile of the subject well.

The applicant understands the concern for monitoring and assuring maximum injection pressures are not exceeded during the life of the SWD. The applicant proposes to use a Murphy pressure switch (or similar device) to shut down the injection pump if maximum pressure is breached.

The applicant would support the OCD including language in any resulting SWD order based on this application that would void the SWD order if the applicant subsequently transferred operatorship of the well to another operator unless the OCD specifically approves the transfer.

Danny J. Holcomb 
Agent for Poco Resources, LLC

Date: 1/17/2019

**Poco Resources, LLC
Poker Lake Unit State SWD #63
API # 30-015-24724
665 FSL x 2015 FWL
Unit Letter 'N', Section 8, T25S, R30E
Eddy County, New Mexico**

Well Data

Data obtained from records maintained by NMOCD and the previous operator.

Well spudded on 1/14/1984 by Jubilee Energy Corporation as a Delaware oil well test.

9-5/8" 36# casing was set in 12-1/2" hole at 674'. Cemented with 300 sacks of cement. Cement circulated to surface.

5-1/2" 15.5/17# casing was set in 7-7/8" hole at 3738'. Cemented with 150 sacks of cement. Top of cement at 2986' (CBL). TD at 3738'.

Well was completed with perforations (1 spf) from 3687' – 3721', 3500 gallon acid job and fraced with 30,000 gallons 75 quality foam in two 15,000 gallon stages. On 1/24/1984, well tested 31 BOPD, 30 BWPD, gas TSTM. Well produced till 2014, but the last 8 years recorded single digit oil production per year.

In July, 2018, the well was plugged and abandoned by the previous operator.

Poco Resources, LLC became the operator of record on 8/29/2018 and desires to re-enter and complete this well for SWD service. Poco currently has four Delaware wells located approximately 0.6 – 1.5 miles south shut in due to lack of SWD capacity. Having the subject well as an SWD well would allow for production on these four wells to be restarted.

EXHIBIT "A"

CURRENT WELLBORE DIAGRAM

P&A

Poco Resources, LLC

Poker Lake Unit State SWD #63

API # 30-015-24724

665' FSL x 2015' FWL, UL 'N', Sec 8, T25S, R30E, Eddy County, NM

Drilled 1984

Well depleted 2014

P&A 2018 (wellhead remains)

Operatorship transferred 2018

P&A C-103 SR pending

evaluation for SWD

GL 3201'

T. Salt 900'

B. Salt 3430'

T. Lamar LM 3630'

T. Del Sand 3680'

12-1/2" Hole
9-5/8" 36# Csg
Set @ 674'
Cement to surface: yes

7-7/8" Hole
5-1/2" 15.5/17# Csg
Set @ 3738"
Cmtd w/ 150 sx

80 sx plug @ 775' - surface

Perf/Sqz @ 785'
200 sx plug, did not circ

25 sx plug @ 950'
(tagged @ 800')

TOC - 2986' (CBL - 1984)

30 sx plug @ 3632'
(tagged @ 3214')

CIBP @ 3632'

Perfs 3687' - 3721'

TD @ 3738'

Drawing Not to Scale

EXHIBIT "A"

PROPOSED WELLBORE DIAGRAM

Configured for SWD Service

Poco Resources, LLC

Poker Lake Unit State SWD #63

API # 30-015-24724

665' FSL x 2015' FWL, UL 'N', Sec 8, T25S, R30E, Eddy County, NM

Drilled 1984

Well depleted 2014

P&A 2018

Re-entry for SWD Svc 2019

GL 3201'

T. Salt 900'

B. Salt 3430'

T. Lamar LM 3630'

T. Del Sand 3680'

12-1/2" Hole
9-5/8" 36# Csg
Set @ 674'
Cement to surface: yes

Perf/Sqz @ 785'
200 sx plug, did not circ

Packer Fluid in Annulus

2-7/8" IPC Injection Tubing

TOC - 2986' (CBL - 1984)

5-1/2" x 2-7/8" Injection Packer
Set @ 3662'

7-7/8" Hole
5-1/2" 15.5/17# Csg
Set @ 3738"
Cmtd w/ 150 sx

TD @ 3738'

**Proposed Injection Zone
3687' - 3738'**

Drawing Not to Scale

EXHIBIT "A"

Poco Resources, LLC
 Power Lake Unit State SWD #63
 API # 30-015-24724
 665 FSL X 2015 FWL
 UL 'N', Sec 8, T25S, R30E
 Eddy County, New Mexico
 Lease Map - 0.5 Mile and 2 Mile AOR

Poker Lake Unit State SWD #63

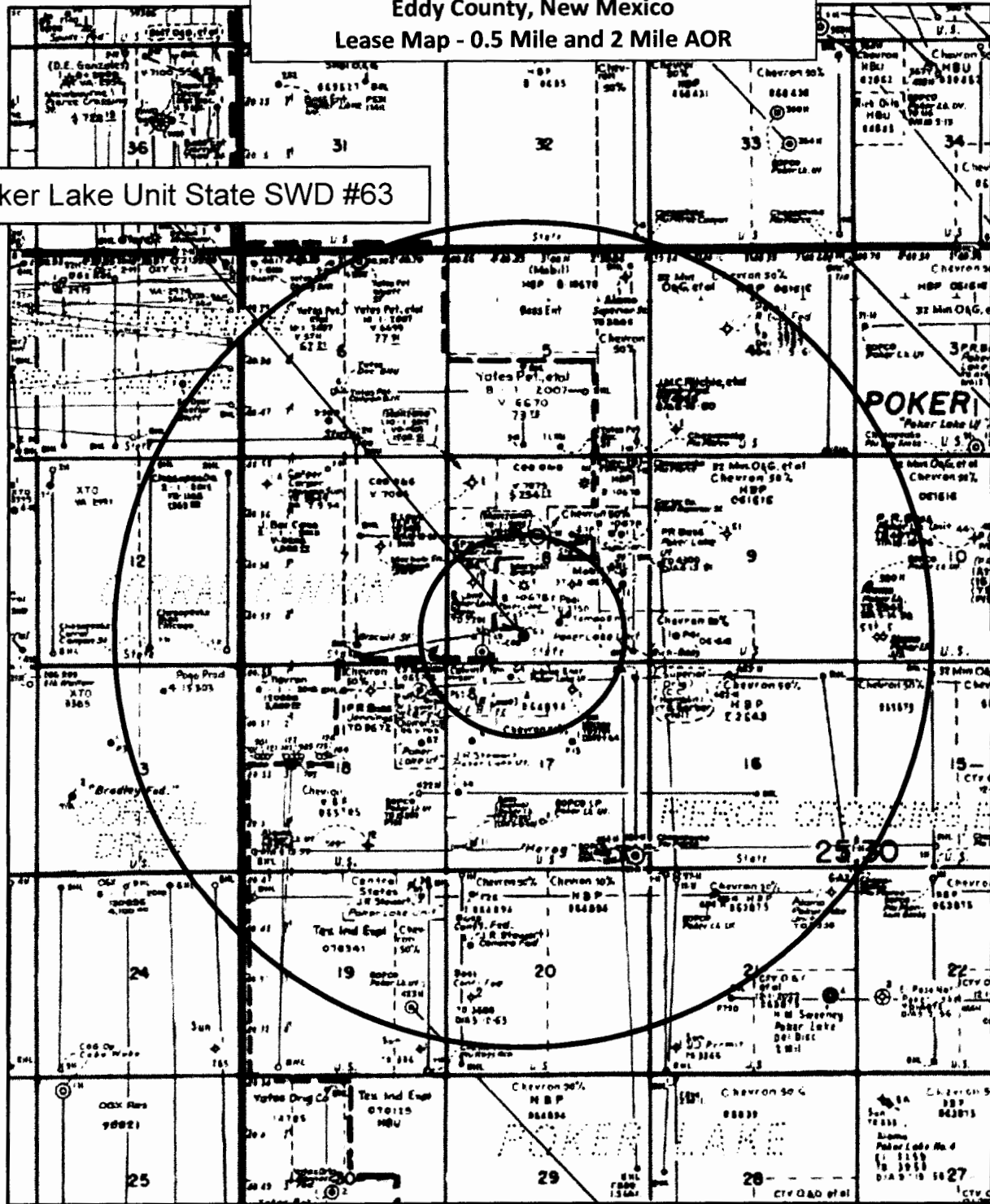

EXHIBIT "B"

Source – Midland Map Co.

Poco Resources, LLC
Poker Lake Unit State SWD #63
API # 30-015-24724
Offset Wells within 0.5 Mile AOR

There are three offset wells within the 0.5 mile AOR that do not penetrate the proposed disposal zone (3687' – 3738').

UL, Sec, T, R	API Well No.	Well Name	TVD	Operator	Status
P-7-25S-30E	30-015-37297	Omelette State #1	0'	COG Operating, LLC	APD cancelled – well never drilled
B-17-25S-30E	30-015-10359	Herzog Federal #1	Unknown	Fred Pool Drilling Co	P&A – no records in OCD well files
D-17-25S-30E	30-015-04752	R & B Federal A #1	719'	Ralph Lowe	D&A in 1960 (lost circ at 719')

There are ten offset wells within the 0.5 mile AOR that do penetrate the proposed disposal zone (3687' – 3738').

UL, Sec, T, R	API Well No.	Well Name	TVD	Operator	Status
P-7-25S-30E	30-015-33630	Biscuit State #1	7445'	Marbob Energy Corp	P&A – Delaware
J-8-25S-30E	30-015-20116	Poker Lake Unit #37	3756'	Fred Pool Drilling Co	D&A in 1974 – dry hole, Delaware
K-8-25S-30E	30-015-04742	Poker Lake Superior #1	3750'	Poco Resources, LLC	P&A – Delaware
L-8-25S-30E	30-015-04743	Poker Lake State #3	3701'	Ralph Lowe	D&A in 1960 – dry hole, Delaware
L-8-25S-30E	30-015-37299	Red Sauce State #1H	7970'	COG Operating, LLC	Bone Spring producer
M-8-25S-30E	30-015-04744	Poker Lake State #1	3692'	Poco Resources, LLC	SI SWD – pending P&A after this replacement SWD order issued ¹
M-8-25S-30E	30-015-40741	Omelette State Com #1	8050'	COG Operating, LLC	Bone Spring producer
O-8-25S-30E	30-015-25318	Poker Lake Unit State #68	3767'	Poco Resources, LLC	P&A – Delaware producer
C-17-25S-30E	30-015-24888	Poker Lake Unit #64	3736'	Poco Resources, LLC	P&A - Delaware
D-17-25S-30E	30-015-04753	R & B Federal #1Y	3708'	State of NM (Giant Oper. LLC orphan well)	P&A Pending –NMOCD plugging Case 15582

¹ The applicant plans to P&A this well after an SWD order is issued for this application.

Included on pages 10 - 19 are wellbore diagrams for the ten penetrating wells based on information from OCD files. There are only 2 active producing wells within the 0.5 mile AOR and neither of them are Delaware producers. There is no Bell Canyon production within the 0.5 mile AOR and the only Bell Canyon production within the 2 mile AOR is operated by the applicant.

EXHIBIT "C"

330' FSL x 330' FEL, UL 'P', Sec 7, T25S, R30E, Eddy County, NM

10

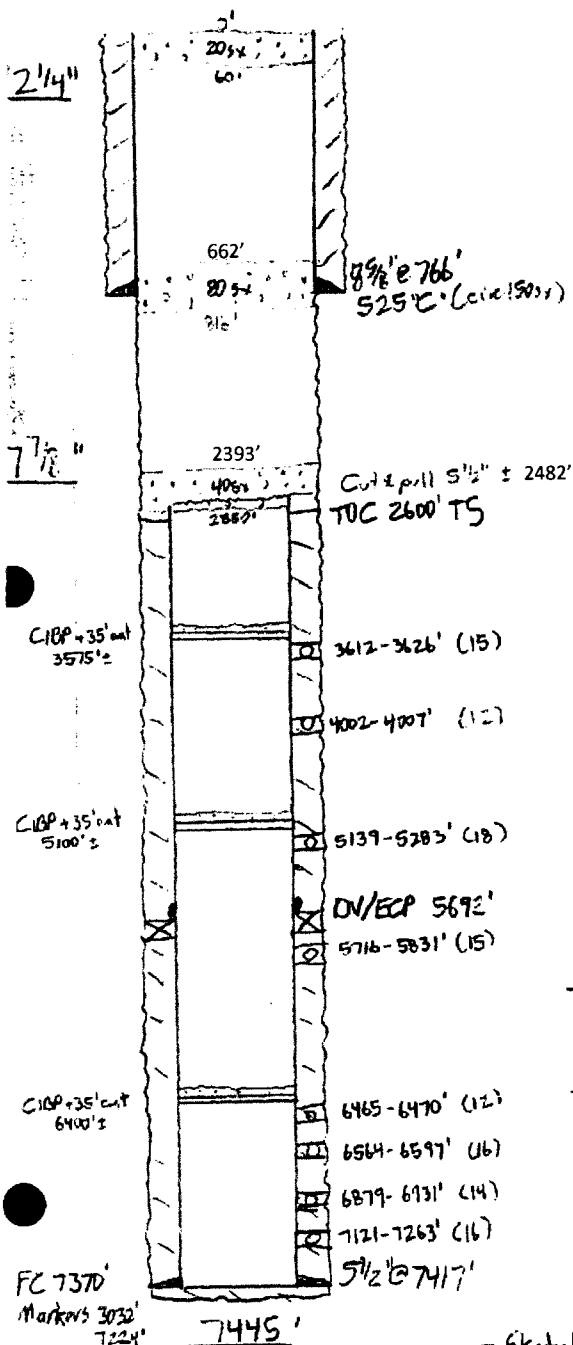

OFFSET WELL WELLBORE DIAGRAM

D&A - Delaware Dry Hole

Fred Pool Drilling Company

Poker Lake Unit #37

API # 30-015-20116

1980' FSL x 1980' FEL, UL 'J', Sec 8, T25S, R30E, Eddy County, NM

GL 3241'

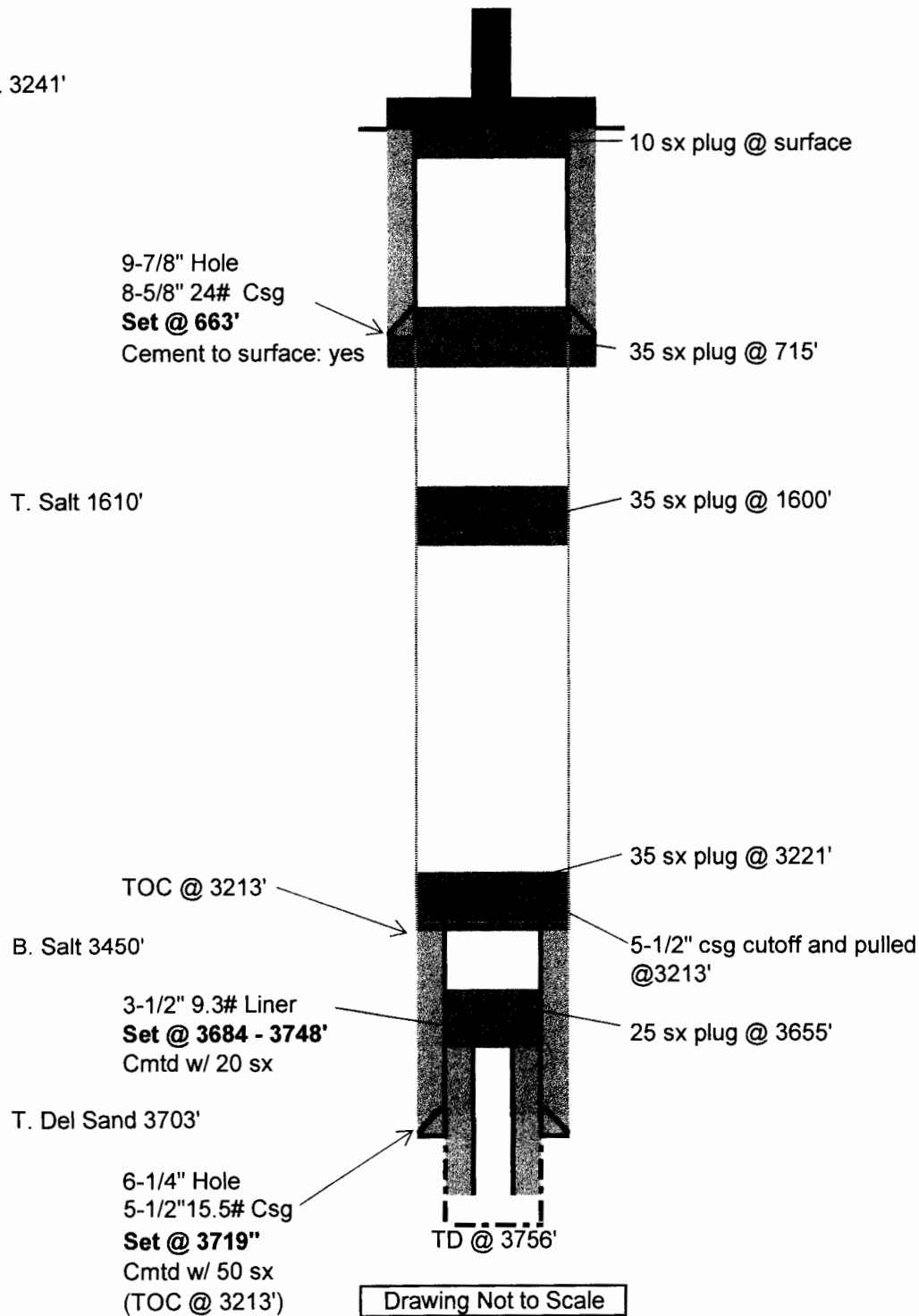

EXHIBIT "C"

OFFSET WELL WELLBORE DIAGRAM

P&A Delaware Producer
Harvard Petroleum Company, LLC
Poker Lake Superior #1
API # 30-015-04742

1992' FSL x 2002' FWL, UL 'K', Sec 8, T25S, R30E, Eddy County, NM

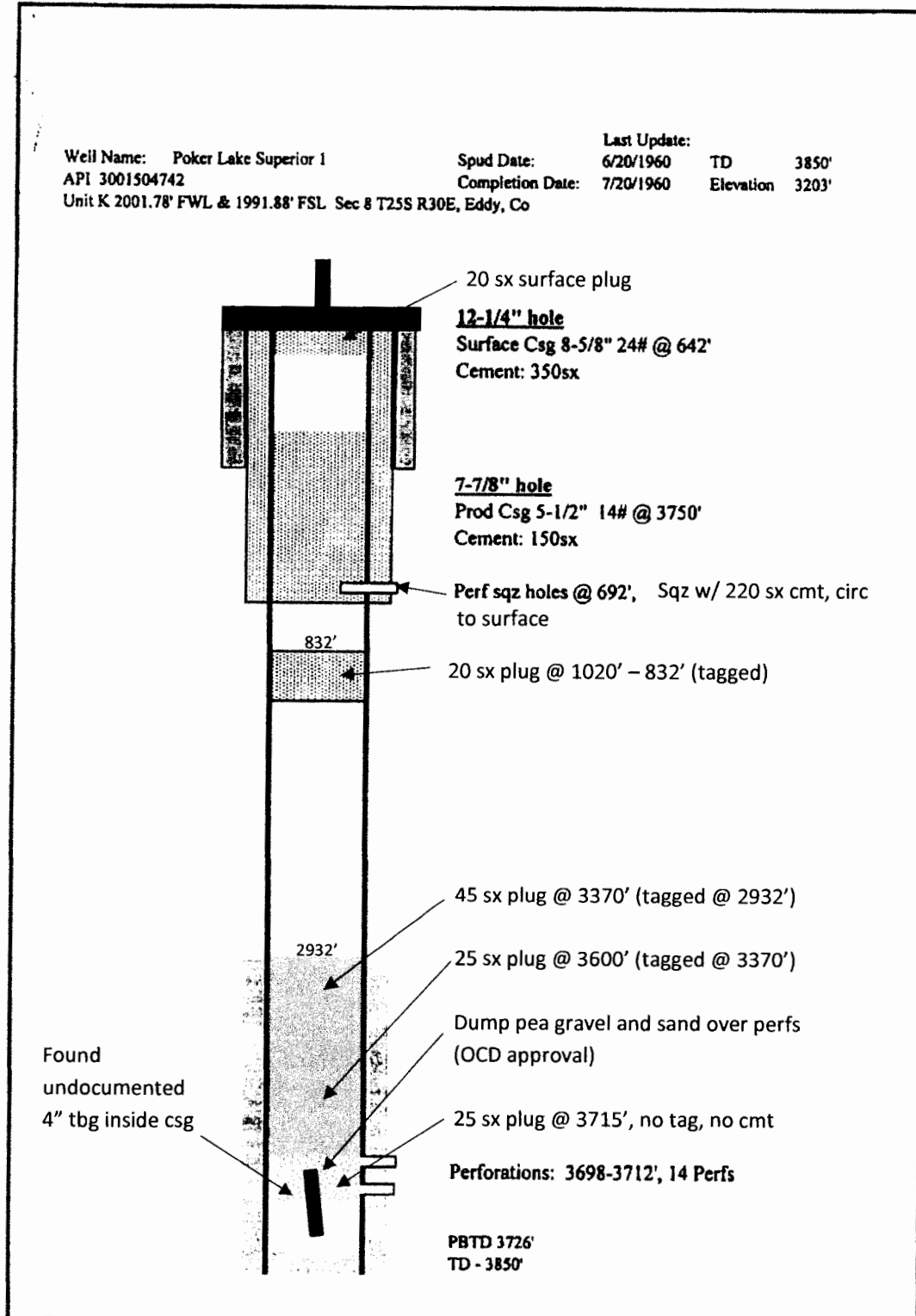

EXHIBIT "C"

OFFSET WELL WELLBORE DIAGRAM

D&A - Delaware Dry Hole

Ralph Lowe

Poker Lake State #3

API # 30-015-04743

1980' FSL x 660' FWL, UL 'L', Sec 8, T25S, R30E, Eddy County, NM

OPERATOR - RALPH LOWE
LEASE - POKER LAKE STATE
WELL NO. - 3

DATE P & A-12/11/60
LOCATION: UNIT L, S8,
T25S, R30E

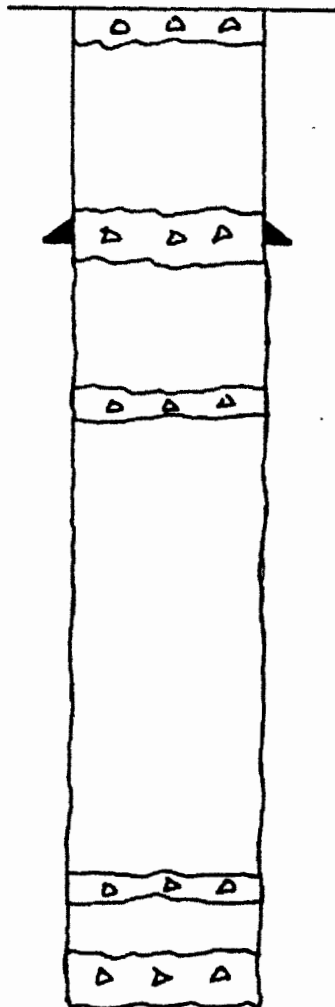

Spot 10 sx. at top with marker

8-5/8", 24#, J-55, ST&C, Casing at 658' with
400 sx. circ. to surface (12-1/4" hole)

Spot 15 sx. 610' - 665'

Spot 15 sx. 1570' - 1620'

7-7/8" hole

spot 15 sx. 3370' - 3420'

spot 45 sx. 3570' - 3701'

TD-3701'

Source - OCD SWD-719 File

EXHIBIT "C"

CURRENT WELLBORE DIAGRAM - OFFSET WELL

Active BS Producer (hz inside & outside AOR)

COG Operating, LLC

Red Sauce State #1H

API # 30-015-37299

SL - 2310' FSL x 940' FWL, UL 'L' Sec 8, T25S, R30E, Eddy County, NM

BHL - 2261' FSL x 2310' FEL, UL 'J' Sec 7, T25S, R30E, Eddy County, NM

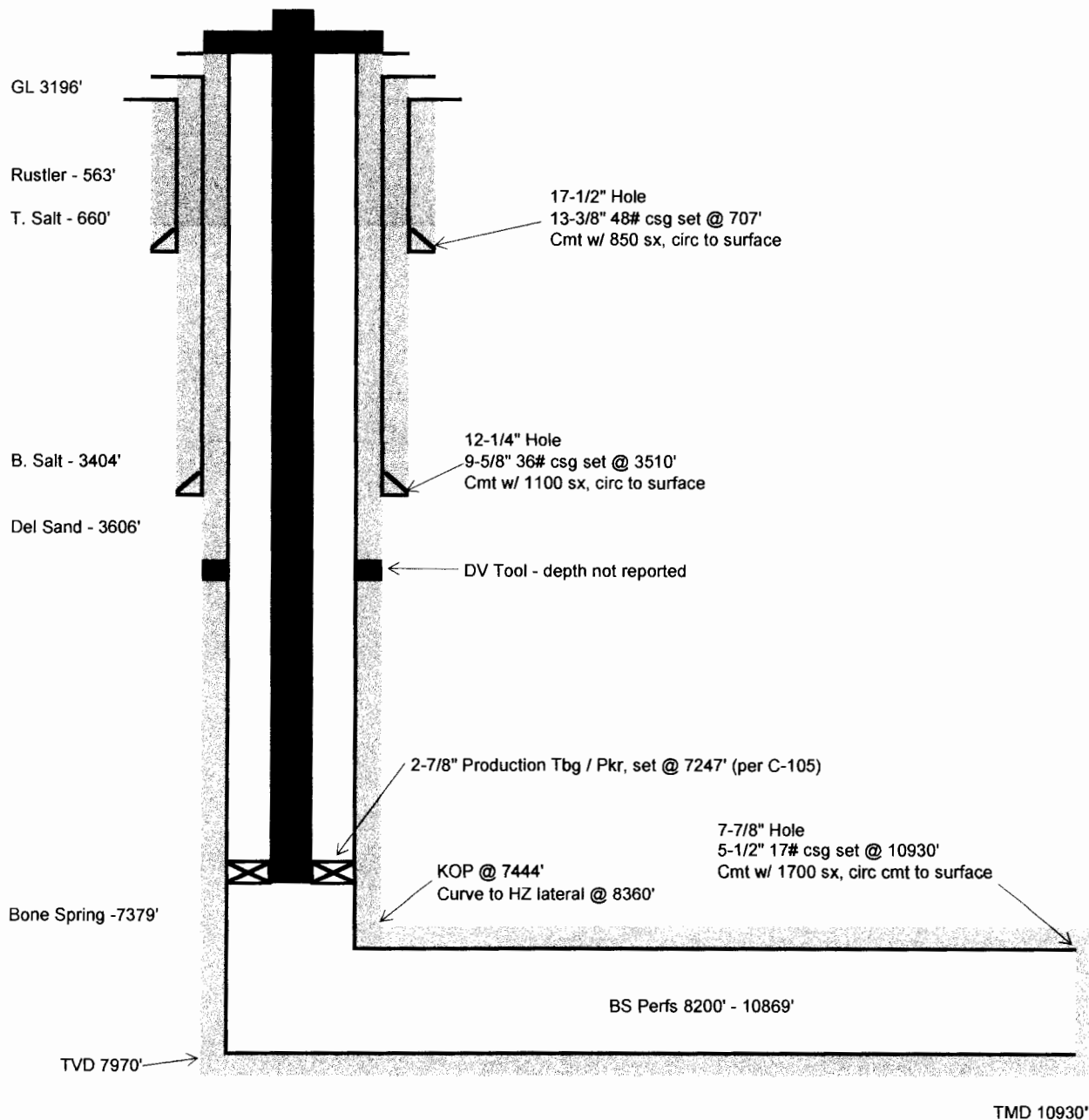

Drawing Not to Scale

EXHIBIT "C"

DJH 12/3/18 - from OCD wellfile

OFFSET WELL WELLBORE DIAGRAM

SI Delaware (Bell Cyn) SWD Pending P&A

Harvard Petroleum Company, LLC

Poker Lake State SWD #1

API # 30-015-04744

660' FSL x 660' FWL, UL 'M', Sec 8, T25S, R30E, Eddy County, NM

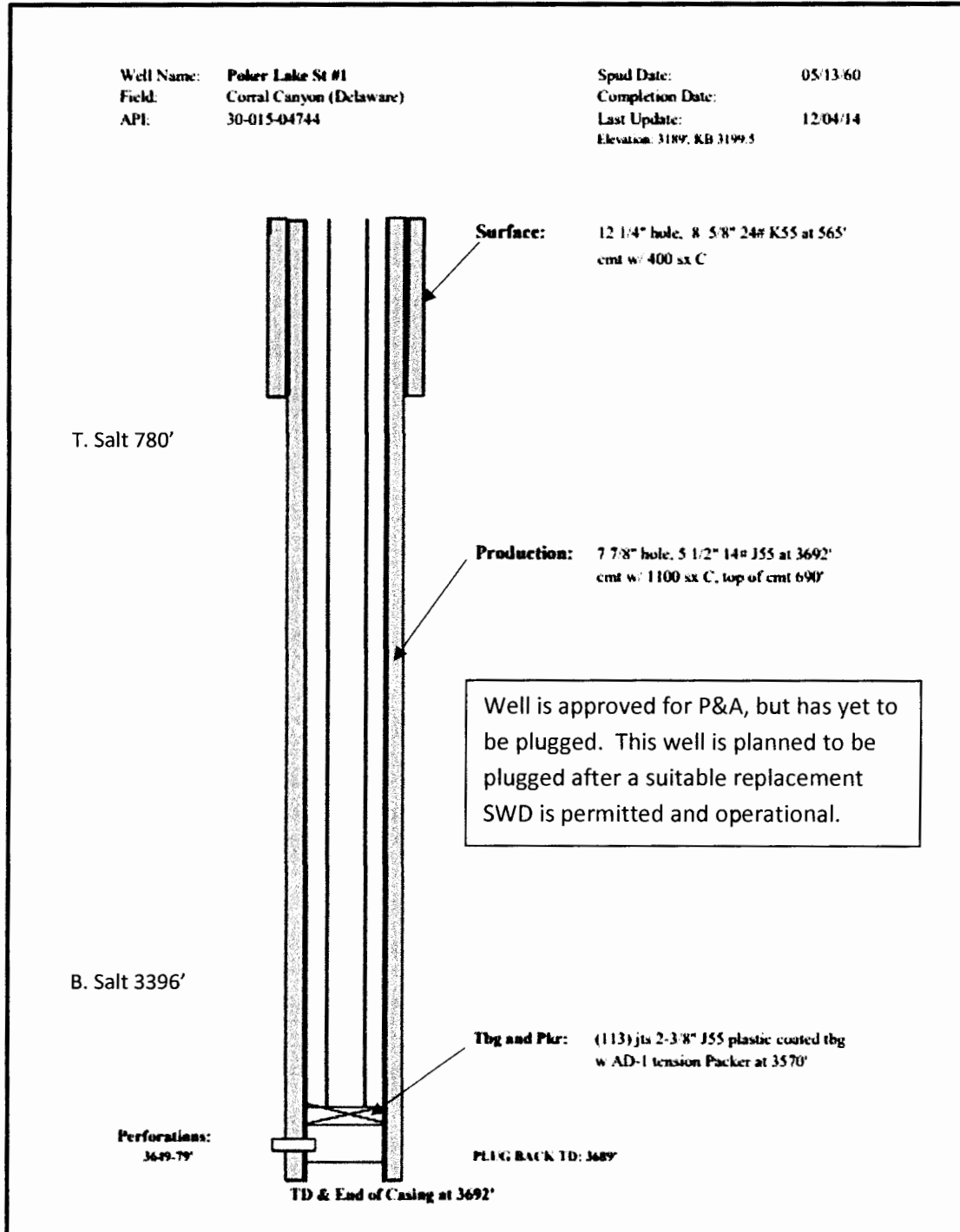

EXHIBIT "C"

CURRENT WELLBORE DIAGRAM - OFFSET WELL

Active BS Producer (hz inside & outside AOR)

COG Operating, LLC

Omelette State Com #1H

API # 30-015-40741

SL - 800' FSL x 1020' FWL, UL 'M' Sec 8, T25S, R30E, Eddy County, NM

BHL - 432' FSL x 2326' FEL, UL 'O' Sec 7, T25S, R30E, Eddy County, NM

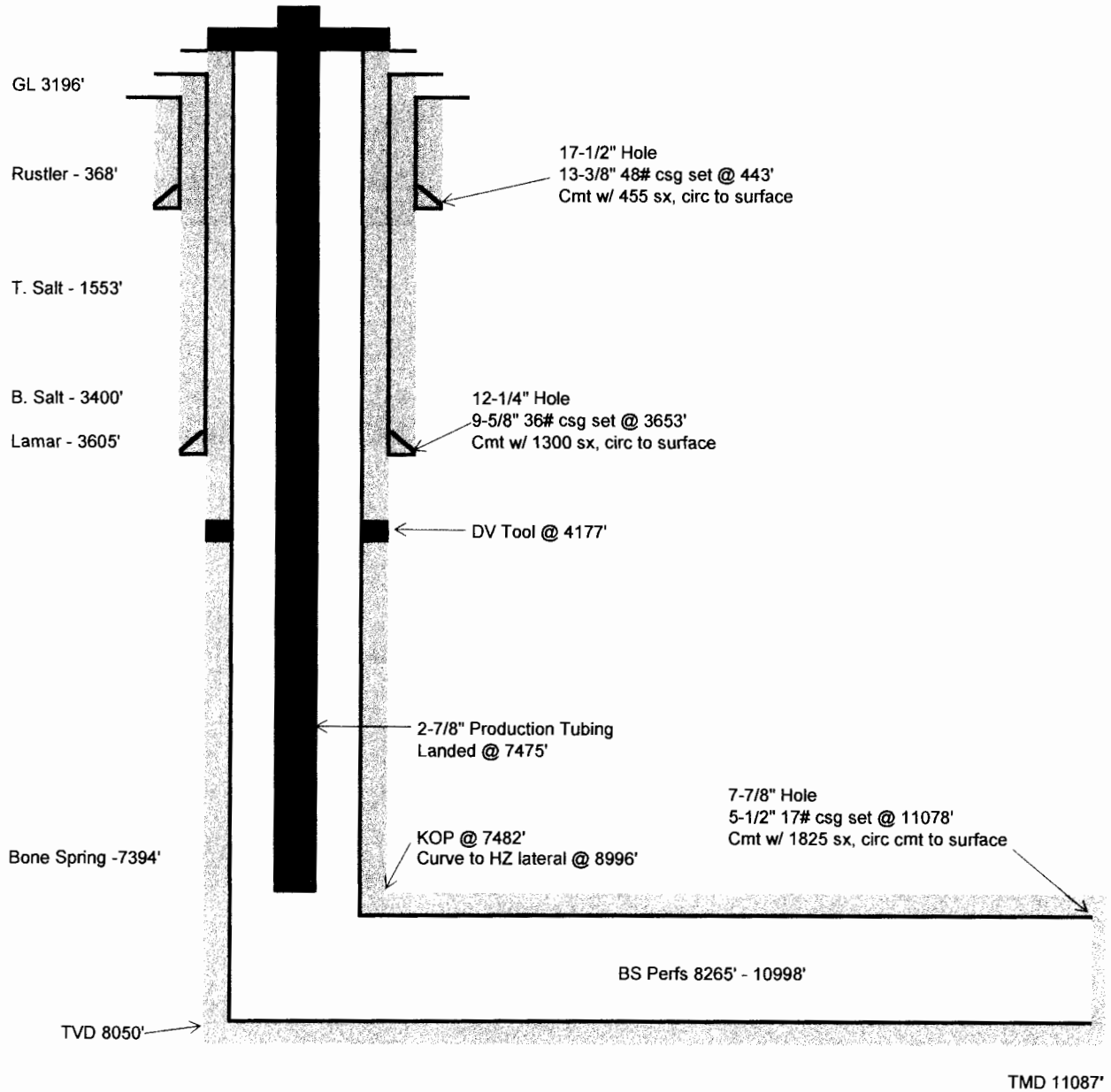

Drawing Not to Scale

EXHIBIT "C"

DJH 12/3/18 - from OCD wellfile

OFFSET WELL WELLBORE DIAGRAM

P&A Delaware Producer
Harvard Petroleum Company, LLC
Poker Lake State #68
API # 30-015-25318

990' FSL x 2310' FEL, UL 'O', Sec 8, T25S, R30E, Eddy County, NM

Well Name: Poker Lake 68

API 3001525318

Unit O 990' FSL & 2310' FEL Sec 8 T25S R30E, Eddy, Co

Last Update:

Spud Date: 12/9/1985 TD 3767'

Completion Date: 1/27/1986 Elevation 3210.3'

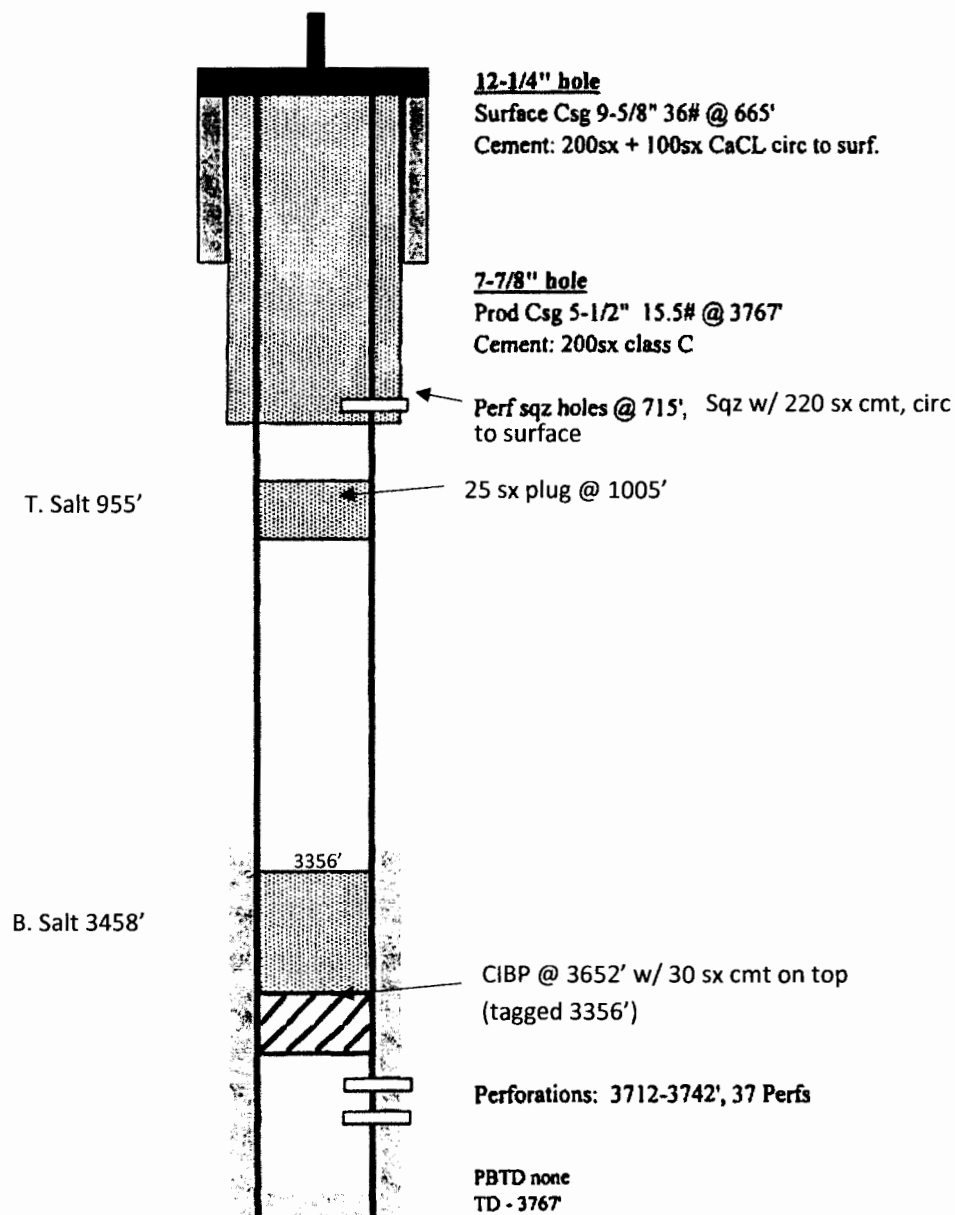

EXHIBIT "C"

OFFSET WELL WELLBORE DIAGRAM

P&A Delaware Producer
Harvard Petroleum Company, LLC
Poker Lake Unit #64
API # 30-015-24888

330' FNL x 1650' FWL, UL 'C', Sec 17, T25S, R30E, Eddy County, NM

Well Name: Poker Lake 68
API 3001525318
Unit O 990' FSL & 2310' FEL Sec 8 T25S R30E, Eddy, Co

Last Update:
Spud Date: 12/9/1985 TD 3767'
Completion Date: 1/27/1986 Elevation 3210.3'

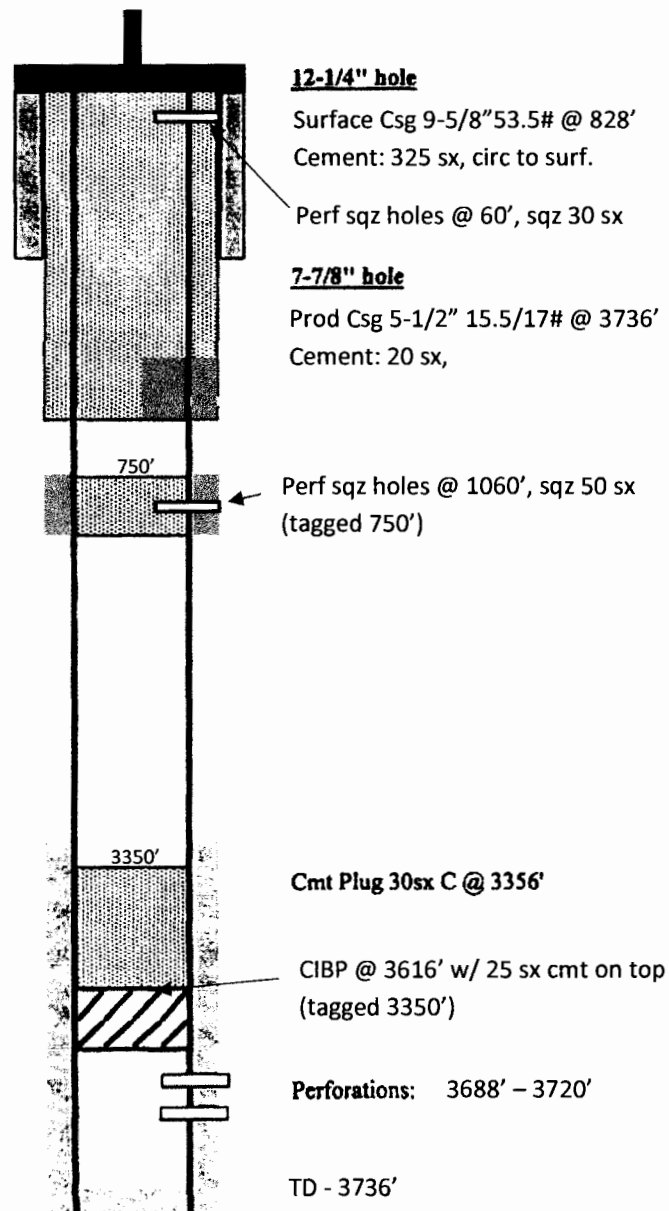

EXHIBIT "C"

OFFSET WELL WELLBORE DIAGRAM

Proposed P&A - OCD Plugging Orphan Well (Case 15582)

Giant Operating, LLC

R and B Federal A #1Y

API # 30-015-04753

611' FNL x 614' FWL, UL 'D', Sec 17, T25S, R30E, Eddy County, NM

Wellbore Diagram – After Proposed P&A by OCD

PROPOSED
30-015-04753



8 5/8" 24.5# @ 775' w/ 300 sx.

INSTALL DRY HOLE MARKER BELOW GL
VERIFY CEMENT TO SURFACE
CUT OFF WELLHEAD 3' BELOW GL

CIRCULATE CEMENT TO SURFACE
PERFORATE @ 825'.

SQUEEZE W/ 35 SX CMT. WOC & TAG
PERFORATE AT 2800'. (Top of Salt)

SPOT 50 SX CMT ON CIBP
PRESSURE TEST CASING
CIRCULATE MUD LADEN FLUID
SET CIBP AT 3562'

Perfs 3662'-3669'

5 1/2" 14# @ 3708' w/ 260 sx. TOC unknown

EXHIBIT "C"

Source – OCD well file

30-015-24724

Eddy County, NM

Bell-Uppper Cherry

30-015835164

Legend

BS Prod

☐ Del-Cherry/Brushy

Del-Bell Cyn Prod

Del-Bell Cyn P&A

Del-Bell Cyn Si

pending avall SWD

☐ Del-Bell Cyh pending

P&A by NIMOD

30-01

30-015-05972

[illegible]

Table 1

255 30E!

30-0451324

Map error

wellmisplace

30-0193737

[illegible]

30-0

1432

[illegible]

20

Poker Lake Unit State #63
30-015-24724
Unit Area

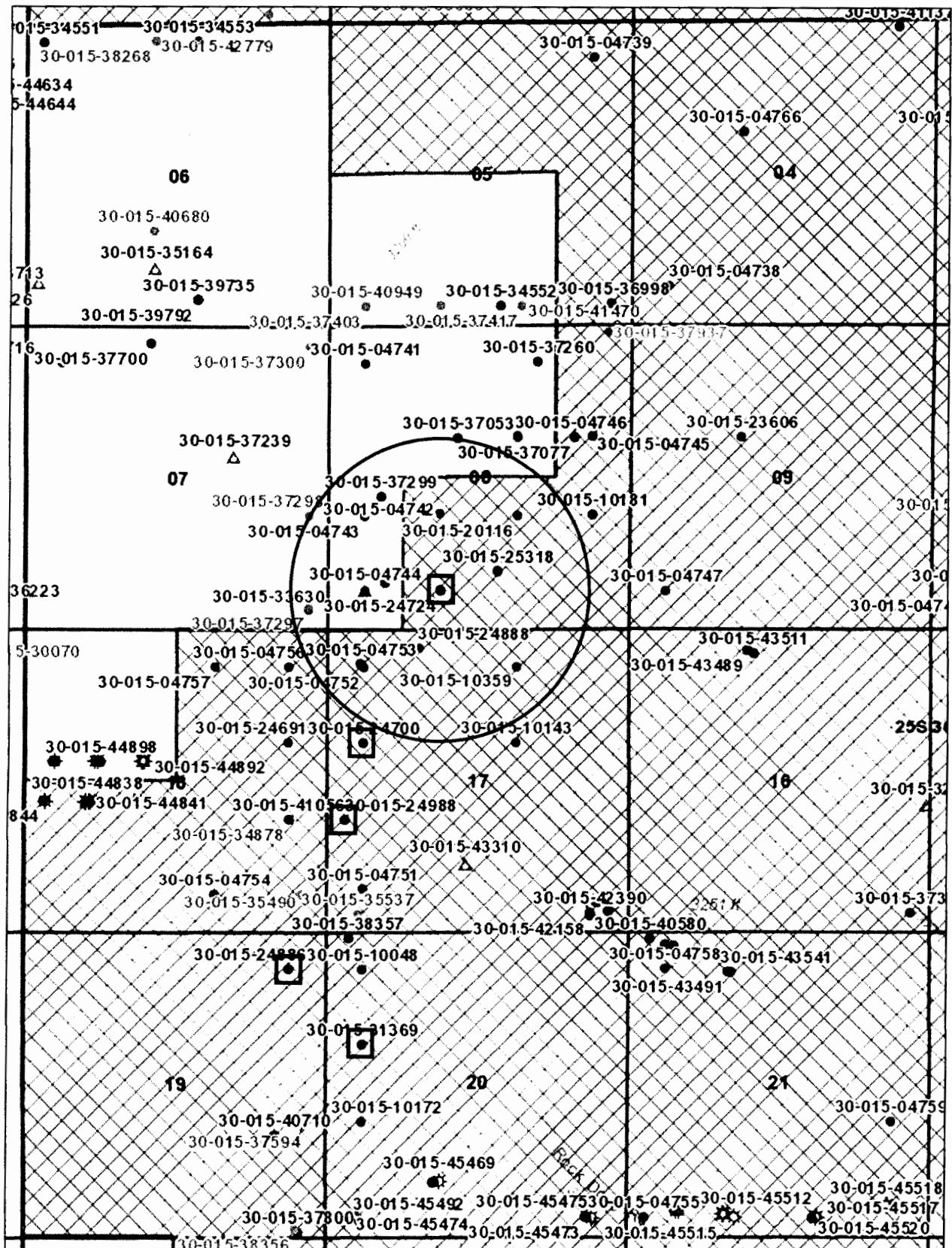

- ☐ Shut in wells needing SWD capacity to restart production
- ☐ Proposed Poker Lake Unit State SWD #63

Poco Resources, LLC
Poker Lake Unit State SWD #63
API # 30-015-24724
665 FSL x 2015 FWL
Unit Letter 'N', Section 8, T25S, R30E
Eddy County, New Mexico

HALLIBURTON DIVISION LABORATORY

HALLIBURTON SERVICES

ARTESIA DISTRICT

LABORATORY REPORT

No. W216, W217 & W218-93

TO J. Ray Stewart
P. O. Box 451
Midland, TX 79702

Date August 5, 1993

This report is the property of Halliburton Services and neither it nor any part thereof nor a copy thereof is to be published or disclosed without first securing the express written approval of laboratory management. It may, however, be used in the course of regular business operations by any person or concern and employees thereof receiving such report from Halliburton Services.

Submitted by _____ Date Rec. _____

Well No. Poker Lake Depth _____ Formation _____

Field _____ County _____ Source _____

	#61	#65	#66
Resistivity	0.060 @ 70°	0.060 @ 70°	0.060 @ 70°
Specific Gravity ..	1.118 @ 70°	1.116 @ 70°	1.112 @ 70°
pH	6.5	6.0	6.5
Calcium			
Magnesium			
Chlorides	105,000	103,000	99,000
Sulfates	200	400	400
Bicarbonates			
Soluble Iron			
TDS	171,100	168,200	162,400

Remarks: 30-015-24700 30-015-24886 30-015-24988

Respectfully submitted

Analyst: Eric Jacobson - Operations Engineer

HALLIBURTON SERVICES

NOTICE:

This report is for information only and the content is limited to the sample described. Halliburton makes no warranties, express or implied, as to the accuracy of the contents or results. Any user of this report agrees Halliburton shall not be liable for any loss or damage, regardless of cause, including any act or omission of Halliburton, resulting from the use hereof.

EXHIBIT "D"



New Mexico Office of the State Engineer **Water Column/Average Depth to Water**

No records found.

PLSS Search:

Section(s): 5, 6, 7, 8, 9, 16, **Township:** 25S **Range:** 30E
17, 18

The OSE data base contains no water wells located within the 1 mile AOR.

The data is furnished by the NMOSE/ISC and is accepted by the recipient with the expressed understanding that the OSE/ISC make no warranties, expressed or implied, concerning the accuracy, completeness, reliability, usability, or suitability for any particular purpose of the data.

12/13/18 9:25 AM

EXHIBIT "E"

WATER COLUMN/ AVERAGE
DEPTH TO WATER

**Poco Resources, LLC
Poker Lake Unit State SWD #63
API # 30-015-24724
665 FSL x 2015 FWL
Unit Letter 'N', Section 8, T25S, R30E
Eddy County, New Mexico**

<u>API Number</u>	<u>Injection Formation Water Formation</u>	<u>TDS</u>	<u>Chlorides</u>
30-015-24700	Delaware – Bell Cyn	171,100	105,000

<u>API Number</u>	<u>Possible Disposal Fluid Formation</u>	<u>TDS</u>	<u>Chlorides</u>
30-015-10181	Delaware – Bell Cyn	155,173	92,820
30-015-24886	Delaware – Bell Cyn	168,200	103,000
30-015-24988	Delaware – Bell Cyn	162,400	99,000

Data obtained from GO-Tech NMWAIDS data base and water test report on page 23.

EXHIBIT "D"

Legal Notice

Affidavit of Publication

Copy of Publication:

No. _____

Legal Notice

State of New Mexico

County of Eddy:

Brienne Green

being duly sworn says that she is

of the Artesia Daily Press, a daily newspaper

circulation, published in English at Artesia,

and state, and that the hereto attached

Legal Ad

Poco Resources, LLC, 3307 E. Castleberry Road, Artesia, NM 88210 has filed form C-108 (Application for Authorization to Inject) with the New Mexico Oil Conservation Division seeking administrative approval to convert the Poker Lake Unit State #63, API 30-015-24724 665 FSL x 2015 FWL, Unit Letter "N", Section 8, T25S, R30E, Eddy County, New Mexico from a plugged and abandoned well to a salt water disposal well. The proposed disposal interval would be the Delaware (Bell Canyon) formation through perforations between 3,687' - 3,738'. Disposal fluid would be produced water from Poco producing wells in the area. Anticipated disposal rate would be 400 BWPD with a stable state maximum rate of 750 BWPD. Anticipated disposal pressure would be 300 psi with a maximum disposal pressure of 737 psi. The well is located approximately 11.2 miles southeast of Malaga, New Mexico. All interested parties opposing the aforementioned must file objections with the New Mexico Oil Conservation Division, 1220 South St. Francis Drive, Santa Fe, New Mexico 87505 within 15 days. Additional information can be obtained by contacting Danny Holcomb at 806-471-5628.

was published in a regular and entire issue of Published in the Artesia Daily Press, Artesia, N.M., Jan. 20, 2019 Legal No. 24971.

Artesia Daily Press, a daily newspaper duly qualified

for that purpose within the meaning of Chapter 167 of

the 1937 Session Laws of the state of New Mexico for

1 Consecutive weeks day on the same

day as follows:

First Publication January 20, 2019

Second Publication _____

Third Publication _____

Fourth Publication _____

Fifth Publication _____

Sixth Publication _____

Seventh Publication _____

Subscribed and sworn before me this

22nd day of January 2019

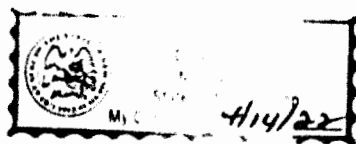

Danny Scott

Danny Scott

Notary Public, Eddy County, New Mexico

EXHIBIT "F"

Poco Resources, LLC
Poker Lake Unit State SWD #63
API # 30-015-24724
0.5 Mile AOR

MI - SLO (V0-7066-0001)
Lessee - COG Operating, LLC
Oper - COG Operating, LLC

MI - SLO (V0-7075-0001)
Lessee - COG Operating, LLC
Oper - COG Operating, LLC

MI - SLO (VB-1503-0003)
Lessee - Taps I Energy, LLC
Oper - COG Operating, LLC

Sec 7, T25S, R30E

Sec 8, T25S, R30E

Poker Lake Unit
State SWD #63

MI - SLO (B1-0678-0001)
Lessee - Mobil Producing TX
& NM, Inc
Oper - Poco Resources, LLC

MI - BLM (071016X)
Lessee - Bopco, LP
(XTO Energy Co)
Oper - Poco Resources, LLC

MI - BLM (138385)
Lessee - Bopco, LP
(XTO Energy Co)
Oper - Bopco, LP
(XTO Energy Co)

Sec 18, T25S, R30E

Sec 17, T25S, R30E

MI - BLM (071016A)
Lessee - Thru Line OG NM, LLC (et al)
Oper - Poco Resources, LLC

MI - BLM (071016A)
Lessee - Thru Line OG NM, LLC (et al)
Oper - Bopco, LP (XTO Energy Co)

This location 665 FSL X 2015 FWL
Surface Owner - State of New Mexico,
P. O. Box 1148, Santa Fe, NM 87504
Drawing not to scale

EXHIBIT "F"

Poco Resources, LLC
Poker Lake Unit State SWD #63
API #30-025-24724

EXHIBIT 'F' - NOTIFICATION LIST

Section 8, T25S, R30E, NMPM (UL N)

#	NAME	ADDRESS	CITY STATE ZIP	TYPE
1	State of New Mexico Commissioner of Public Land	P. O. Box 1148	Santa Fe, NM 87504	Surface Owner

Section 7, T25S, R30E, NMPM (ULs H, I, P)

#	NAME	ADDRESS	CITY STATE ZIP	TYPE
1	State of New Mexico Commissioner of Public Land	P. O. Box 1148	Santa Fe, NM 87504	Mineral Owner
2	COG Operating, LLC	2208 W. Main Street	Artesia, NM 88210	Lessee/Operator

Section 8, T25S, R30E, NMPM (UL G)

#	NAME	ADDRESS	CITY STATE ZIP	TYPE
1	State of New Mexico Commissioner of Public Land	P. O. Box 1148	Santa Fe, NM 87504	Mineral Owner
	Taps I Energy, LLC	29 S. Main Street, Suite 216	West Hartford, CT 06107	Lessee
2	COG Operating, LLC	2209 W. Main Street	Artesia, NM 88210	Operator

Section 8, T25S, R30E, NMPM (ULs E, F, L, M)

#	NAME	ADDRESS	CITY STATE ZIP	TYPE
1	State of New Mexico Commissioner of Public Land	P. O. Box 1148	Santa Fe, NM 87504	Mineral Owner
2	COG Operating, LLC	2208 W. Main Street	Artesia, NM 88210	Lessee/Operator

Section 8, T25S, R30E, NMPM (ULs H, I, J, K, N, O, P)

#	NAME	ADDRESS	CITY STATE ZIP	TYPE
1	State of New Mexico Commissioner of Public Land	P. O. Box 1148	Santa Fe, NM 87504	Mineral Owner
3	Mobil Producing Tx & NM, Inc	P. O. Box 2305	Houston, TX 77252-2305	Lessee
	Poco Resources, LLC (Applicant)	3307 E. Castleberry Rd	Artesia, NM 88210	Operator

Section 17, T25S, R30E, NMPM (ULs A, H)

#	NAME	ADDRESS	CITY STATE ZIP	TYPE
4	United States Dept of Interior Bureau of Land Management	620 E Greene Street	Carlsbad, NM 88220-6292	Mineral Owner
5	Bopco, LP (XTO Energy Co)	6401 Holiday Hill Road, Bldg #5	Midland TX 79707	Lessee/Operator

EXHIBIT "F"

Poco Resources, LLC
Poker Lake Unit State SWD #63
API #30-025-24724

EXHIBIT 'F' - NOTIFICATION LIST

Section 17, T25S, R30E, NMPM (ULs B, C, F, G)

#	NAME	ADDRESS	CITY STATE ZIP	TYPE
4	United States Dept of Interior Bureau of Land Management	620 E Greene Street	Carlsbad, NM 88220-6292	Mineral Owner
6	Thru Line OG NM, LLC (et al)	201 Main Street, Suite 2700	Ft Worth, TX 76102	Lessee
5	Bopco, LP (XTO Energy Co)	6401 Holiday Hill Road, Bldg #5	Midland, TX 79707	Operator

Section 17, T25S, R30E, NMPM (ULs D, E)

#	NAME	ADDRESS	CITY STATE ZIP	TYPE
4	United States Dept of Interior Bureau of Land Management	620 E Greene Street	Carlsbad, NM 88220-6292	Mineral Owner
6	Thru Line OG NM, LLC (et al)	201 Main Street, Suite 2700	Ft Worth, TX 76102	Lessee
	Poco Resources, LLC (Applicant)	3307 E. Castleberry Rd	Artesia, NM 88210	Operator

Section 18, T25S, R30E, NMPM (ULs A, H)

#	NAME	ADDRESS	CITY STATE ZIP	TYPE
4	United States Dept of Interior Bureau of Land Management	620 E Greene Street	Carlsbad, NM 88220-6292	Mineral Owner
5	Bopco, LP (XTO Energy Co)	6401 Holiday Hill Road, Bldg #5	Midland, TX 79707	Lessee
	Poco Resources, LLC (Applicant)	3307 E. Castleberry Rd	Artesia, NM 88210	Operator

NMOCD Notices

#	NAME	ADDRESS	CITY STATE ZIP
	NMOCD Engineering Bureau	1220 South St. Francis Drive	Santa Fe, NM 87505
7	NMOCD District 2 Office	811 S. First Street	Artesia, NM 88210

Certified Mailed 1/17/19

Priority Mailed 1/28/19

EXHIBIT "F"



January 22, 2019

Dear Danny Holcomb:

The following is in response to your request for proof of delivery on your item with the tracking number:
7017 2680 0000 8751 2239.



Item Details

Status: Delivered, PO Box
Status Date / Time: January 22, 2019, 7:32 am
Location: SANTA FE, NM 87501
Postal Product: First-Class Mail®
Extra Services: Certified Mail™
Return Receipt Electronic

Shipment Details

Weight: 6.0oz

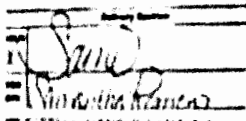
Recipient Signature

Signature of Recipient:	
Address of Recipient:	

Note: Scanned image may reflect a different destination address due to Intended Recipient's delivery instructions on file.

Thank you for selecting the United States Postal Service® for your mailing needs. If you require additional assistance, please contact your local Post Office™ or a Postal representative at 1-800-222-1811.

Sincerely,
United States Postal Service®
475 L'Enfant Plaza SW
Washington, D.C. 20260-0004

U.S. Postal Service™	
CERTIFIED MAIL® RECEIPT	
Domestic Mail Only	
For delivery information, visit our website at www.usps.com	
SANTA FE, NM 87504	
Certified Mail Fee	\$3.45
Extra Services & Fees (check box, add fee amount)	\$0.00
<input type="checkbox"/> Return Receipt Hardcopy	\$1.50
<input type="checkbox"/> Return Receipt (electronic)	\$0.00
<input type="checkbox"/> Certified Mail Restricted Delivery	\$0.00
<input type="checkbox"/> Adult Signature Required	\$0.00
<input type="checkbox"/> Adult Signature Restricted Delivery	\$0.00
Postage	\$2.05
Total Postage and Fees	\$7.00
Sent To	State of New Mexico
Sent on and At	Commissioner of Public Land
City, State, ZIP+4	P. O. Box 1148
	Santa Fe, NM 87504
PS Form 3800, 7-15	

7017 2680 0000 8751 2239

0206 23

Postmark Here

01/17/2019



January 22, 2019

Dear Danny Holcomb:

The following is in response to your request for proof of delivery on your item with the tracking number:
7017 2680 0000 8751 2253.

Item Details

Status: Delivered, Left with Individual
Status Date / Time: January 22, 2019, 11:35 am
Location: ARTESIA, NM 88210
Postal Product: First-Class Mail®
Extra Services: Certified Mail™
Return Receipt Electronic

Shipment Details

Weight: 6.0oz

Recipient Signature

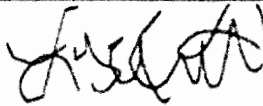
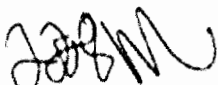
Signature of Recipient:	
Address of Recipient:	

Note: Scanned image may reflect a different destination address due to Intended Recipient's delivery instructions on file.

Thank you for selecting the United States Postal Service® for your mailing needs. If you require additional assistance, please contact your local Post Office™ or a Postal representative at 1-800-222-1811.

Sincerely,
United States Postal Service®
475 L'Enfant Plaza SW
Washington, D.C. 20260-0004

U.S. Postal Service™
CERTIFIED MAIL® RECEIPT
Domestic Mail Only

For delivery information, visit our website at www.usps.com®

ARTESIA, NM 88210

7017 2680 0000 8751 2253

Certified Mail Fee	\$3.45
Extra Services & Fees (shown box, add fee)	\$0.00
<input type="checkbox"/> Return Receipt (hard copy)	\$0.00
<input type="checkbox"/> Return Receipt (electronic)	\$0.00
<input type="checkbox"/> Certified Mail Restricted Delivery	\$0.00
<input type="checkbox"/> Adult Signature Required	\$0.00
<input type="checkbox"/> Adult Signature Restricted Delivery	\$0.00
Postage	\$2.05
Total Postage and Fees	\$7.00

Postmark: 0206 23

Date: 01/17/2019

COG Operating, LLC
2208 W. Main Street
Artesia, NM 88210

PS Form 3800, 4/15



January 28, 2019

Dear Danny Holcomb:

The following is in response to your request for proof of delivery on your item with the tracking number:
7017 2680 0000 8751 2208.



Item Details

Status: Delivered, To Agent
Status Date / Time: January 28, 2019, 4:23 am
Location: HOUSTON, TX 77210
Postal Product: First-Class Mail®
Extra Services: Certified Mail™
Return Receipt Electronic

Shipment Details

Weight: 6.0oz

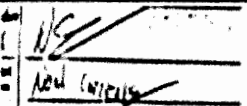
Recipient Signature

Signature of Recipient:	
Address of Recipient:	

Note: Scanned image may reflect a different destination address due to Intended Recipient's delivery instructions on file.

Thank you for selecting the United States Postal Service® for your mailing needs. If you require additional assistance, please contact your local Post Office™ or a Postal representative at 1-800-222-1811.

Sincerely,
United States Postal Service®
475 L'Enfant Plaza SW
Washington, D.C. 20260-0004

U.S. Postal Service™	
CERTIFIED MAIL® RECEIPT	
Domestic Mail Only	
For delivery information, visit our website at www.usps.com	
HOUSTON, TX 77252	
Certified Mail Fee	\$3.45
Extra Services & Fees (check box, add fee)	\$0.00
<input type="checkbox"/> Return Receipt Electronic	\$1.30
<input type="checkbox"/> Return Receipt (hardcopy)	\$0.00
<input type="checkbox"/> Certified Mail Restricted Delivery	\$0.00
<input type="checkbox"/> Adult Signature Required	\$0.00
<input type="checkbox"/> Adult Signature Restricted Delivery	\$0.00
Postage	\$2.05
Total Postage and Fee	\$7.00
Sent To	Mobil Producing TX & NM, Inc.
Street and Apt. No.	P. O. Box 2305
City, State, ZIP+4®	Houston, TX 77252-2305
PS Form 3800, A	

7017 2680 0000 8751 2208

01/17/2019

Postmark Here



January 24, 2019

Dear Danny Holcomb:

The following is in response to your request for proof of delivery on your item with the tracking number:
7017 2680 0000 8751 2222.



Item Details

Status: Delivered
Status Date / Time: January 24, 2019, 9:18 am
Location: CARLSBAD, NM 88220-9998
Postal Product: First-Class Mail®
Extra Services: Certified Mail™
Return Receipt Electronic

Shipment Details

Weight: 6.0oz

Recipient Signature

Signature of Recipient:	
Address of Recipient:	

Note: Scanned image may reflect a different destination address due to Intended Recipient's delivery instructions on file.

Thank you for selecting the United States Postal Service® for your mailing needs. If you require additional assistance, please contact your local Post Office™ or a Postal representative at 1-800-222-1811.

Sincerely,
United States Postal Service®
475 L'Enfant Plaza SW
Washington, D.C. 20260-0004

U.S. Postal Service™	
CERTIFIED MAIL® RECEIPT	
Domestic Mail Only	
For delivery information, visit our website at www.usps.com ™	
CARLSBAD, NM 88220	
Certified Mail Fee	\$3.45
Extra Services & Fees (check box, add fee)	\$0.00
<input type="checkbox"/> Return Receipt (hardcopy)	\$0.00
<input type="checkbox"/> Return Receipt (electronic)	\$0.00
<input type="checkbox"/> Certified Mail Restricted Delivery	\$0.00
<input type="checkbox"/> Adult Signature Required	\$0.00
<input type="checkbox"/> Adult Signature Restricted Delivery	\$0.00
Postage	\$2.05
Total Postage and Fee	\$7.00
Sent To	United States Dept of Interior
Street and Apt. No.	Bureau of Land Management
City, State, ZIP+4®	620 E. Greene Street Carlsbad, NM 88220
PS Form 3800, Apr. 2010	

7017 2680 0000 8751 2222

0206 23

01/17/2019



January 22, 2019

Dear Danny Holcomb:

The following is in response to your request for proof of delivery on your item with the tracking number:
7017 2680 0000 8751 2246.

Item Details

Status: Delivered, Left with Individual
Status Date / Time: January 22, 2019, 11:42 am
Location: MIDLAND, TX 79707
Postal Product: First-Class Mail®
Extra Services: Certified Mail™
Return Receipt Electronic

Shipment Details

Weight: 6.0oz

Recipient Signature

Signature of Recipient:	
Address of Recipient:	6401 HILL

Note: Scanned image may reflect a different destination address due to Intended Recipient's delivery instructions on file.

Thank you for selecting the United States Postal Service® for your mailing needs. If you require additional assistance, please contact your local Post Office™ or a Postal representative at 1-800-222-1811.

Sincerely,
United States Postal Service®
475 L'Enfant Plaza SW
Washington, D.C. 20260-0004

U.S. Postal Service®	
CERTIFIED MAIL® RECEIPT	
Domestic Mail Only	
For delivery information, visit our website at www.usps.com	
MIDLAND, TX 79707	
Certified Mail Fee	\$3.45
Extra Services & Fees (check box, and fee if applicable)	\$0.00
<input type="checkbox"/> Return Receipt (hardcopy)	\$1.50
<input type="checkbox"/> Return Receipt (electronic)	\$0.00
<input type="checkbox"/> Certified Mail Restricted Delivery	\$0.00
<input type="checkbox"/> Adult Signature Required	\$0.00
<input type="checkbox"/> Adult Signature Restricted Delivery	\$0.00
Postage	\$2.05
Total Postage and Fees	\$7.00
Bar Code	7017 2680 0000 8751 2246
Street and Apt. No.	XTO Energy, Inc
City, State, ZIP+4®	6401 Holiday Hill Rd, Bldg #5
	Midland, TX 79707
PS Form 3800, Apr 2010	



January 22, 2019

Dear Danny Holcomb:

The following is in response to your request for proof of delivery on your item with the tracking number:
7017 2680 0000 8751 2192.

Item Details

Status: Delivered, Left with Individual
Status Date / Time: January 22, 2019, 8:36 am
Location: FORT WORTH, TX 76102
Postal Product: First-Class Mail®
Extra Services: Certified Mail™
Return Receipt Electronic

Shipment Details

Weight: 6.0oz

Recipient Signature

Signature of Recipient:	
Address of Recipient:	

Note: Scanned image may reflect a different destination address due to Intended Recipient's delivery instructions on file.

Thank you for selecting the United States Postal Service® for your mailing needs. If you require additional assistance, please contact your local Post Office™ or a Postal representative at 1-800-222-1811.

Sincerely,
United States Postal Service®
475 L'Enfant Plaza SW
Washington, D.C. 20260-0004

U.S. Postal Service™	
CERTIFIED MAIL® RECEIPT	
Domestic Mail Only	
For delivery information, visit our website at www.usps.com	
FORT WORTH, TX 76102	
Certified Mail Fee	\$3.45
Postage	\$2.05
Total Postage and Fees	\$5.50
Extra Services & Fees (Check Box, and fee amount)	
<input type="checkbox"/> Return Receipt (Electronic)	\$0.00
<input type="checkbox"/> Return Receipt (Hardcopy)	\$0.00
<input type="checkbox"/> Certified Mail Restricted Delivery	\$0.00
<input type="checkbox"/> Adult Signature Required	\$0.00
<input type="checkbox"/> Adult Signature Restricted Delivery	\$0.00
Sent to	Thru Line OG NM, LLC
Street and Apt. No.	201 Main Street, Suite 2700
City, State, ZIP+4®	Ft Worth, TX 76102
Postmark Date	01/17/2019
Postmark Time	0206 23
PS Form 3800, A	



January 22, 2019

Dear Danny Holcomb:

The following is in response to your request for proof of delivery on your item with the tracking number:
7017 2680 0000 8751 2215.

Item Details

Status: Delivered, Left with Individual
Status Date / Time: January 22, 2019, 1:59 pm
Location: ARTESIA, NM 88210
Postal Product: First-Class Mail®
Extra Services: Certified Mail™
Return Receipt Electronic

Shipment Details

Weight: 6.0oz

Recipient Signature

Signature of Recipient:

Address of Recipient:

[Handwritten Signature]
811 S 1st
Artesia, NM 88210

Note: Scanned image may reflect a different destination address due to Intended Recipient's delivery instructions on file.

Thank you for selecting the United States Postal Service® for your mailing needs. If you require additional assistance, please contact your local Post Office™ or a Postal representative at 1-800-222-1811.

Sincerely,
United States Postal Service®
475 L'Enfant Plaza SW
Washington, D.C. 20260-0004

**U.S. Postal Service™
CERTIFIED MAIL® RECEIPT
Domestic Mail Only**

For delivery information, visit our website at www.usps.com

ARTESIA, NM 88210

Certified Mail Fee	\$3.45
Extra Services & Fees (check box, add fee)	\$0.00
<input type="checkbox"/> Return Receipt Electronic	\$1.50
<input type="checkbox"/> Return Receipt Electronic	\$0.00
<input type="checkbox"/> Certified Mail Restricted Delivery	\$0.00
<input type="checkbox"/> Adult Signature Required	\$0.00
<input type="checkbox"/> Adult Signature Restricted Delivery	\$0.00

Postage \$2.05

Total Postage and Fees \$5.50

Sent To: State of New Mexico
NMOCD District 2 Office
811 S. First Street
Artesia, NM 88210

PS Form 3800, Apr

7017 2680 0000 8751 2215

Poco Resources, LLC
c/o Holcomb Consultants
6900 Spring Cherry Lane
Amarillo, Texas 79124

January 28, 2019

New Mexico Oil Conservation Division
Engineering Bureau
1220 South St. Francis Drive
Santa Fe, New Mexico 87505

Re: Original Affidavit of Publication
C-108 Application from Poco Resources, LLC
Poker Lake Unit State SWD #63 (30-015-24724)

Gentlemen,

Attached is the original AOP received from the Artesia Daily Press for the legal notice publication made on January 20, 2019 as part of the C-108 application (Authority to Inject) on the above referenced well.

If you have any questions concerning this notice or need any additional information, please let me know.

Sincerely,

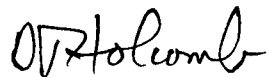
A handwritten signature in black ink, appearing to read "D. J. Holcomb".

Danny J. Holcomb
Agent for Poco Resources, LLC
Email: danny@pwllc.net
Cell: 806-471-5628

Attachment

Affidavit of Publication

Copy of Publication:

No. _____

Legal Notice

State of New Mexico

County of Eddy:

Brienne Green

being duly sworn says that she is

of the Artesia Daily Press, a daily newspaper

circulation, published in English at Artesia

and state, and that the hereto attached

Legal Ad

was published in a regular and entire issue

Artesia Daily Press, a daily newspaper duly qualified

for that purpose within the meaning of Chapter 167 of

the 1937 Session Laws of the state of New Mexico for

1 Consecutive weeks/day on the same

day as follows:

First Publication January 20, 2019

Second Publication _____

Third Publication _____

Fourth Publication _____

Fifth Publication _____

Sixth Publication _____

Seventh Publication _____

Subscribed and sworn before me this

22nd day of January 2019

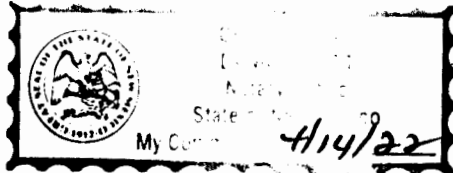

Danny Scott

Danny Scott

Notary Public, Eddy County, New Mexico

Poco Resources, LLC, 3307 E. Castleberry Road, Artesia, NM 88210 has filed form C-108 (Application for Authorization to Inject) with the New Mexico Oil Conservation Division seeking administrative approval to convert the Poker Lake Unit State #63, API 30-015-24724, 665 FSL x 2015 FWL, Unit Letter "N", Section 8, T25S, R30E, Eddy County, New Mexico from a plugged and abandoned well to a salt water disposal well. The proposed disposal interval would be the Delaware (Bell Canyon) formation through perforations between 3,687' - 3,738'. Disposal fluid would be produced water from Poco producing wells in the area. Anticipated disposal rate would be 400 BWPD with a stable state maximum rate of 750 BWPD. Anticipated disposal pressure would be 300 psi with a maximum disposal pressure of 737 psi. The well is located approximately 11.2 miles southeast of Malaga, New Mexico. All interested parties opposing the aforementioned must file objections with the New Mexico Oil Conservation Division, 1220 South St. Francis Drive, Santa Fe, New Mexico 87505 within 15 days. Additional information can be obtained by contacting Danny Holcomb at 806-471-5628.

Published in the Artesia Daily Press, Artesia, N.M., Jan. 20, 2019 Legal No. 24971.

Poco Resources, LLC
c/o Holcomb Consultants
6900 Spring Cherry Lane
Amarillo, TX 79124

RECEIVED
JAN 29 2019
LAND DEPARTMENT

January 17, 2019

Mobil Producing TX & NM, Inc
P. O. Box 2305
Houston, TX 77252-2305

C-108 Application for Poker Lake Unit State SWD #63 (30-015-24724)
N-S8-T25S-R30E, Eddy County, New Mexico

Per the rules and regulations of the New Mexico Oil Conservation Division, please find enclosed a copy of NMOCD form C-108. Poco Resources, LLC, 3307 E. Castleberry Road, Artesia, NM 88210 has filed form C-108 (Application for Authorization to Inject) with the New Mexico Oil Conservation Division seeking administrative approval to convert the Poker Lake Unit State #63, API 30-015-24724, 665 FSL x 2015 FWL, Unit Letter "N", Section 8, T25S, R30E, Eddy County, New Mexico from a plugged and abandoned well to a salt water disposal well. The proposed disposal interval would be the Delaware (Bell Canyon) formation through perforations between 3,687' – 3,738'. Disposal fluid would be produced water from Poco producing wells in the area. Anticipated disposal rate would be 400 BWPD with a stable state maximum rate of 750 BWPD. Anticipated disposal pressure would be 300 psi with a maximum disposal pressure of 737 psi. The well is located approximately 11.2 miles southeast of Malaga, New Mexico.

You are receiving this notice because Mobil Producing TX & NM, Inc is a mineral lessee within 0.5 miles of the subject well.

All interested parties opposing the aforementioned must file objections with the New Mexico Oil Conservation Division, 1220 South St. Francis Drive, Santa Fe, New Mexico 87505 within 15 days. Additional information can be obtained by contacting Danny Holcomb at 806-471-5628.

Sincerely,

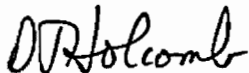

Danny J. Holcomb
Agent for Poco Resources, LLC
Email: danny@pwillc.net

Attachments

Poco Resources, LLC
c/o Holcomb Consultants
6900 Spring Cherry Lane
Amarillo, Texas 79124

January 28, 2019

State of New Mexico
NMOCD Engineering Bureau
1220 South St. Francis Drive
Santa Fe, New Mexico 87505

Per the rules and regulations of the New Mexico Oil Conservation Division, please find enclosed a copy of NMOCD form C-108. Poco Resources, LLC, 3307 E. Castleberry Road, Artesia, NM 88210 has filed form C-108 (Application for Authorization to Inject) with the New Mexico Oil Conservation Division seeking administrative approval to convert the Poker Lake Unit State #63, API 30-015-24724, 665 FSL x 2015 FWL, Unit Letter "N", Section 8, T25S, R30E, Eddy County, New Mexico from a plugged and abandoned well to a salt water disposal well. The proposed disposal interval would be the Delaware (Bell Canyon) formation through perforations between 3,687' – 3,738'. Disposal fluid would be produced water from Poco producing wells in the area. Anticipated disposal rate would be 400 BWPD with a stable state maximum rate of 750 BWPD. Anticipated disposal pressure would be 300 psi with a maximum disposal pressure of 737 psi. The well is located approximately 11.2 miles southeast of Malaga, New Mexico.

All interested parties opposing the aforementioned must file objections with the New Mexico Oil Conservation Division, 1220 South St. Francis Drive, Santa Fe, New Mexico 87505 within 15 days. Additional information can be obtained by contacting Danny Holcomb at 806-471-5628.

Sincerely,



Danny J. Holcomb
Agent for Poco Resources, LLC
Email: danny@pwillc.net

Attachment

Goetze, Phillip, EMNRD

From: Goetze, Phillip, EMNRD
Sent: Friday, February 8, 2019 11:02 AM
To: 'danny@pwllc.net'
Cc: McMillan, Michael, EMNRD; Jones, William V, EMNRD; Lowe, Leonard, EMNRD; Michael Feldewert (mfeldewert@hollandhart.com)
Subject: Notification of Protest for Application to Inject - Poker Lake Unit State SWD Well No. 63

RE: Poker Lake Unit State SWD Well No. 63 (API 30-015-24724; Admin. Appl. pPRG1903935330) Unit N; Sec 8, T25S, R30E, NMPM, Eddy County

Mr. Holcomb:

The Division was notified by XTO Energy Inc. through counsel that it is protesting this application. This party is identified as an affected person for the location being considered for the application. You are being notified that if Poco Resources, LLC wishes for this application to be considered, they must either go to hearing or may be reviewed administratively if the protest is withdrawn as a result of a negotiated resolution with this party. The application will be retained pending resolution of the protest. Please continue to provide OCD with information regarding the standing of this application. Please me call with any questions on this matter. PRG

Contact for the Mesquite SWD Inc.:

Michael Feldewert
Holland & Hart
110 N Guadalupe St, Suite A
Santa Fe, NM 87501
Phone: 505.988.4421
E-mail: mfeldewert@hollandhart.com

Phillip Goetze, PG
Engineering Bureau, Oil Conservation Division
New Mexico Energy, Minerals and Natural Resources Department
1220 South St. Francis Drive, Santa Fe, NM 87505
Direct: 505.476.3466
E-mail: phillip.goetze@state.nm.us



Goetze, Phillip, EMNRD

From: Michael Feldewert <MFeldewert@hollandhart.com>
Sent: Wednesday, January 30, 2019 10:02 AM
To: Goetze, Phillip, EMNRD; Jones, William V, EMNRD; Davidson, Florene, EMNRD
Cc: Hueske, Blake; danny@pwllc.net; Adam Rankin
Subject: [EXT] Poco Resources proposed Poker Lake State SWD #63
Attachments: MFDScan49072.pdf

Please take note that XTO Energy, Inc. (a successor of Mobile Producing TX & NM Inc.) objects to the attached application for a disposal well in the Delaware (Bell Canyon) formation underlying the Poker Lake Unit. XTO did not receive actual notice of this application until yesterday, January 29th. Please inform my office if this matter is placed on the Division or Commission docket for hearing.

Michael H. Feldewert
Partner, Holland & Hart LLP
110 N Guadalupe St, Suite A, Santa Fe, NM 87501
T 505.988.4421

HOLLAND & HART 



CONFIDENTIALITY NOTICE: This message is confidential and may be privileged. If you believe that this email has been sent to you in error, please reply to the sender that you received the message in error; then please delete this e-mail.