

# NSL

# Amended

# Application

Received: 02/24/20

Revised March 23, 2017

RECEIVED: <b>02/24/20</b>	REVIEWER: <b>LRL</b>	TYPE: <b>NSL</b>	APP NO: <b>pLEL2000753896</b>
---------------------------	----------------------	------------------	-------------------------------

ABOVE THIS TABLE FOR OCD DIVISION USE ONLY

**NEW MEXICO OIL CONSERVATION DIVISION**  
 - Geological & Engineering Bureau -  
 1220 South St. Francis Drive, Santa Fe, NM 87505



### ADMINISTRATIVE APPLICATION CHECKLIST

THIS CHECKLIST IS MANDATORY FOR ALL ADMINISTRATIVE APPLICATIONS FOR EXCEPTIONS TO DIVISION RULES AND REGULATIONS WHICH REQUIRE PROCESSING AT THE DIVISION LEVEL IN SANTA FE

**Applicant:** OXY USA INC. **OGRID Number:** 16696

**Well Name:** OXBOW CC 17-8 FEDERAL COM 42H **API:** 30-015-Pending

**Pool:** PURPLE SAGE WOLFCAMP **Pool Code:** 98220

### SUBMIT ACCURATE AND COMPLETE INFORMATION REQUIRED TO PROCESS THE TYPE OF APPLICATION INDICATED BELOW

**1) TYPE OF APPLICATION:** Check those which apply for [A]

A. Location – Spacing Unit – Simultaneous Dedication

☒ NSL ☐ NSP (PROJECT AREA) ☐ NSP (PRORATION UNIT) ☐ SD

B. Check one only for [I] or [II]

[I] Commingling – Storage – Measurement

☐ DHC ☐ CTB ☐ PLC ☐ PC ☐ OLS ☐ OLM

[II] Injection – Disposal – Pressure Increase – Enhanced Oil Recovery

☐ WFX ☐ PMX ☐ SWD ☐ IPI ☐ EOR ☐ PPR

**2) NOTIFICATION REQUIRED TO:** Check those which apply.

- A. ☒ Offset operators or lease holders  
 B. ☐ Royalty, overriding royalty owners, revenue owners  
 C. ☐ Application requires published notice  
 D. ☐ Notification and/or concurrent approval by SLO  
 E. ☒ Notification and/or concurrent approval by BLM  
 F. ☐ Surface owner  
 G. ☐ For all of the above, proof of notification or publication is attached, and/or,  
 H. ☐ No notice required

#### FOR OCD ONLY

- ☐ Notice Complete  
☐ Application Content Complete

- 3) CERTIFICATION:** I hereby certify that the information submitted with this application for administrative approval is **accurate** and **complete** to the best of my knowledge. I also understand that **no action** will be taken on this application until the required information and notifications are submitted to the Division.

**Note: Statement must be completed by an individual with managerial and/or supervisory capacity.**

JANA MENDIOLA

Print or Type Name

2/24/2020

Date

432-685-5936

Phone Number

janalyn\_mendiola@oxy.com

e-mail Address

Signature



# OXY USA Inc

5 Greenway Plaza, Suite 110  
Houston, TX 77046-0521

February 24, 2020

New Mexico Oil Conservation Division  
1220 South St. Francis Dr.  
Santa Fe, NM 87505

Attention: Leonard Lowe

Re: **AMENDED Application for Administrative Approval of Non-Standard Location**  
**Oxbow CC 17-8 Federal Com 42H- Purple Sage Wolfcamp**  
**Surface – 478' FNL 966' FWL Unit D Sec 20 T24S R29E**  
**First Take Point – 100' FSL 1700' FWL Unit N Sec 17 T24S R29E**  
**Last Take Point – 330' FNL 1700' FWL Unit C Sec 8 T24S R29E**  
**Bottom Hole – 20' FNL 1700' FWL Unit C Sec 8 T24S R29E**  
**Eddy County, New Mexico**

Dear Mr. Lowe:

OXY USA Inc. respectfully requests to amend previously submitted application dated January 6, 2020 for administrative approval of a non-standard location on the Oxbow CC 17-8 Federal Com 42H well, API Number 30-015-Pending, Property Code 321633. This amendment will change the Last Take Point of the completed interval from 100' FNL to 330' FNL. The NSL application was initially protested on January 23, 2020. The Protestant was removed from the encroaching track by changing the Last Take Point to an orthodox location. The 42H well is proposed to be completed in the Purple Sage Wolfcamp pool, Pool Code 98220, which has special pool rules specifying the completed interval must be located 330 feet from the exterior boundary of the applicable spacing unit. The proposed completed interval is projected as follows:

Surface – 478' FNL 966' FWL Unit D Sec 20 T24S R29E  
First Take Point – 100' FSL 1700' FWL Unit N Sec 17 T24S R29E  
Last Take Point – 330' FNL 1700' FWL Unit C Sec 8 T24S R29E  
Bottom Hole – 20' FNL 1700' FWL Unit C Sec 8 T24S R29E

The adjoining units towards which the unorthodox location encroaches are located in T24S R29E, Section 20 - Units C, D, E and F.

If you need any additional information, please call me at 432-685-5936.

Sincerely,

Jana Mendiola  
Regulatory Specialist

Attachments  
CC: **AMENDED** c-102, NSL Plat and Service List



District I  
1625 N. French Dr., Hobbs, NM 88240  
Phone: (575) 393-6161 Fax: (575) 393-0720  
District II  
811 S. First St., Artesia, NM 88210  
Phone: (575) 748-1283 Fax: (575) 748-9720  
District III  
1000 Rio Brazos Road, Aztec, NM 87410  
Phone: (505) 334-6178 Fax: (505) 334-6170  
District IV  
1220 S. St. Francis Dr., Santa Fe, NM 87505  
Phone: (505) 476-3460 Fax: (505) 476-3462

State of New Mexico  
Energy, Minerals & Natural Resources Department  
**OIL CONSERVATION DIVISION**  
1220 South St. Francis Dr.  
Santa Fe, NM 87505

Form C-102  
Revised August 1, 2011  
Submit one copy to appropriate  
District Office

☒ AMENDED REPORT

**WELL LOCATION AND ACREAGE DEDICATION PLAT**

API Number <b>30-015-</b>	Pool Code <b>98220</b>	Pool Name <b>Purple Sage Wolf camp</b>
Property Code <b>321633</b>	Property Name <b>OXBOW CC "17-8" FEDERAL COM</b>	Well Number <b>42H</b>
OGRID No. <b>16696</b>	Operator Name <b>OXY USA INC.</b>	Elevation <b>2965.7'</b>

**Surface Location**

UL or lot no.	Section	Township	Range	Lot Idn	Feet from the	North/South line	Feet from the	East/West line	County
D	20	24 SOUTH	29 EAST, N.M.P.M.		478'	NORTH	966'	WEST	EDDY

**Bottom Hole Location If Different From Surface**

UL or lot no.	Section	Township	Range	Lot Idn	Feet from the	North/South line	Feet from the	East/West line	County
C	8	24 SOUTH	29 EAST, N.M.P.M.		20'	NORTH	1700'	WEST	EDDY

Dedicated Acres	Joint or Infill	Consolidation Code	Order No.
<b>640</b>	<b>Y</b>		

No allowable will be assigned to this completion until all interests have been consolidated or a non-standard unit has been approved by the division.

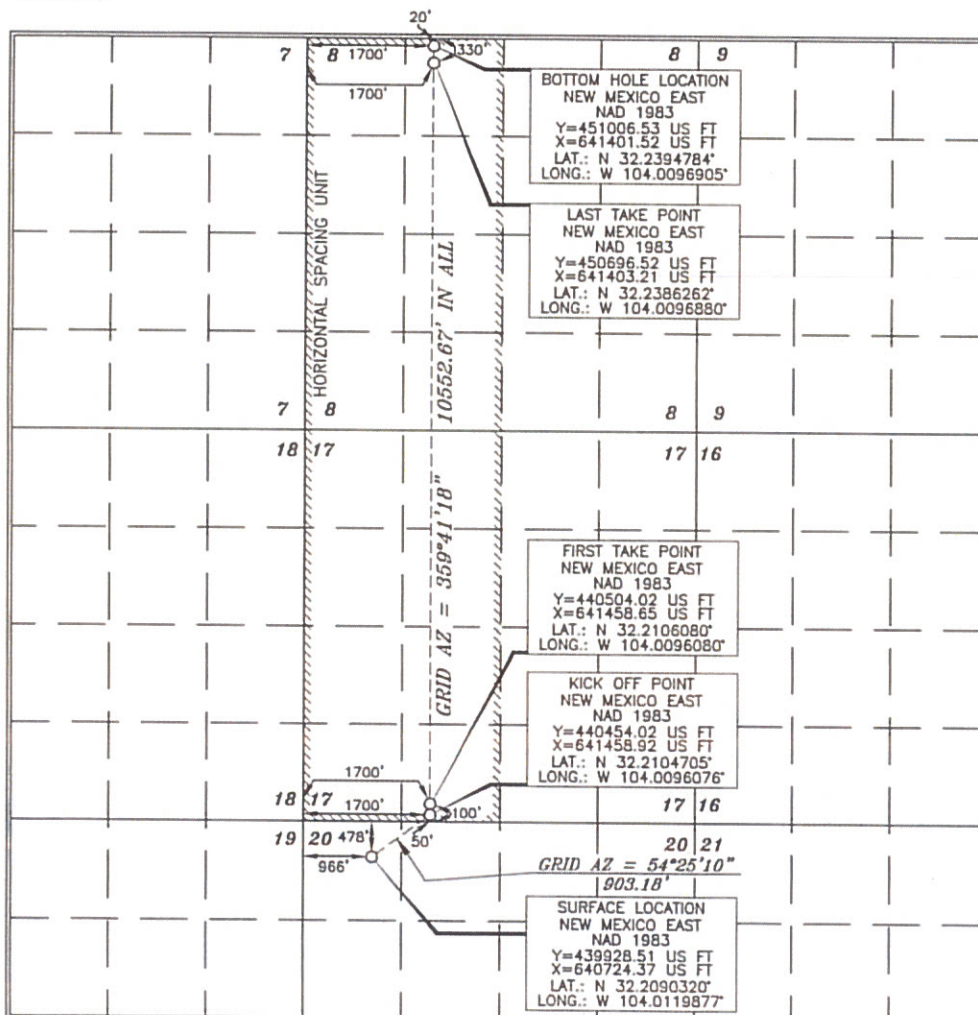

**OPERATOR CERTIFICATION**

I hereby certify that the information contained herein is true and complete to the best of my knowledge and belief, and that this organization either owns a working interest or unleased mineral interest in the land including the proposed bottom hole location or has a right to drill this well at this location pursuant to a contract with an owner of such a mineral or working interest, or to a voluntary pooling agreement or a compulsory pooling order heretofore entered by the division.

Signature *[Signature]* Date **2/24/20**  
Printed Name **Jana Mendiola**  
E-mail Address **jana.mendiola@oxy.com**

**SURVEYOR CERTIFICATION**

I hereby certify that the well location shown on this plat was plotted from actual surveys made by me or under my supervision, and that the same is true and correct to the best of my belief.

Date of Survey **DECEMBER 18, 2018**  
Signature and Seal of Professional Land Surveyor *[Signature]*  
Certificate Number **15079**

(Amended)

Intent ☒ As Drilled ☐

API # 30-015-pending		
Operator Name: OXY USA Inc.	Property Name: Oxbow CC 17-8 Federal Com	Well Number 42H

## Kick Off Point (KOP)

UL N	Section 17	Township 24S	Range 29E	Lot	Feet 50	From N/S S	Feet 1700	From E/W W	County EDDY
Latitude 32.2104705					Longitude -104.0096076			NAD NAD83	

## First Take Point (FTP)

UL N	Section 17	Township 24S	Range 29E	Lot	Feet 100	From N/S S	Feet 1700	From E/W W	County EDDY
Latitude 32.2106080					Longitude -104.0096080			NAD NAD83	

## Last Take Point (LTP)

UL C	Section 8	Township 24S	Range 29E	Lot	Feet 330	From N/S N	Feet 1700	From E/W W	County EDDY
Latitude 32.2386262					Longitude -104.0096880			NAD NAD83	

Is this well the defining well for the Horizontal Spacing Unit? ☐Is this well an infill well? ☐

If infill is yes please provide API if available, Operator Name and well number for Defining well for Horizontal Spacing Unit.

API #		
Operator Name:	Property Name:	Well Number

KZ 06/29/2018

OXY USA Inc.  
AMENDED Oxbow CC 17-8 Federal Com 42H  
Section 20 Township 24 South, Range 29 East, N.M.P.M.  
Eddy County, New Mexico

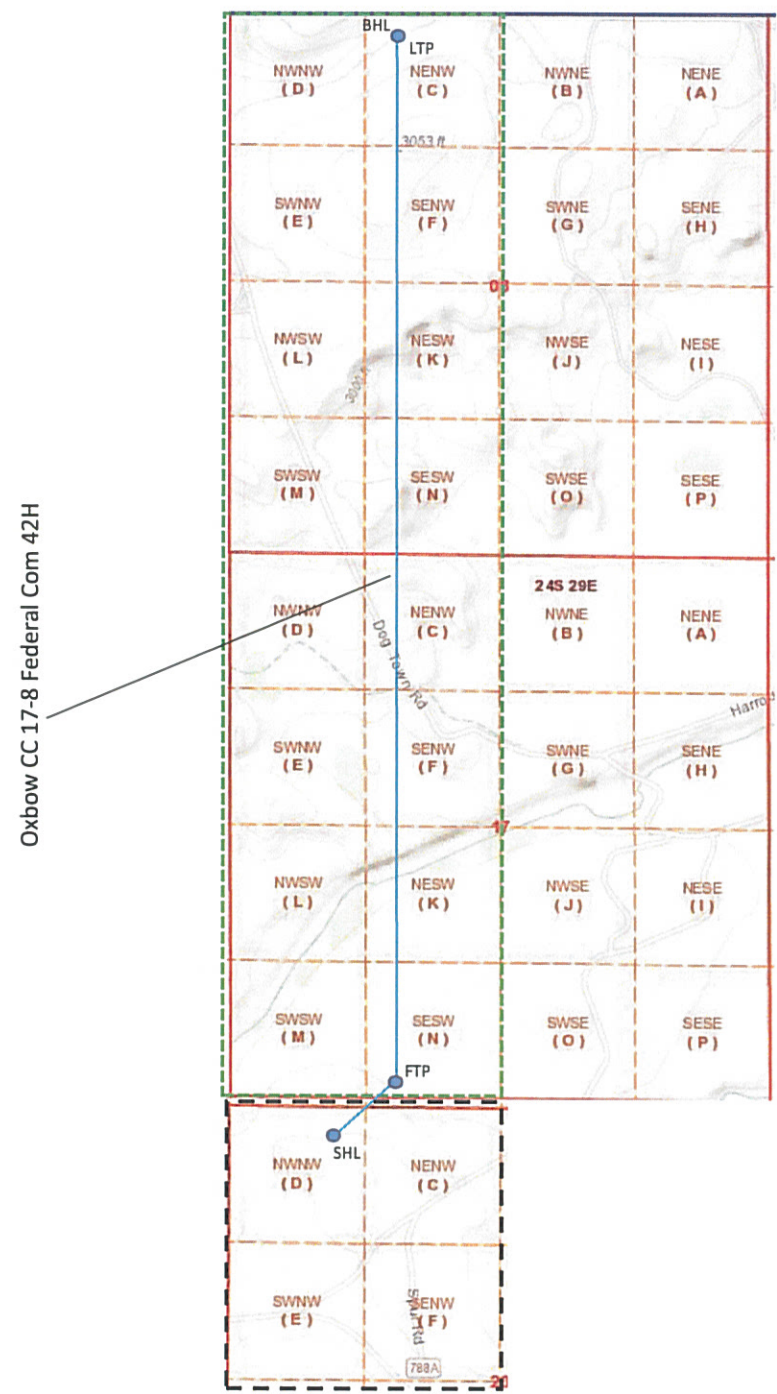





**OXY USA Inc.**  
A subsidiary of Occidental Petroleum

5 Greenway Plaza, Suite 110, Houston, Texas 77046-0521  
P.O. Box 27570, Houston, Texas 77227-7570  
Direct: 713.985.6972 Fax: 713.985.1278  
Peter\_VanLiew@Oxy.com

January 7, 2020

RE: **Oxbow CC 17-8 Federal Com 41H & 42H**  
Section 20, T24S-R29E  
Eddy County, New Mexico

To Whom It May Concern,

OXY USA Inc., OXY Y-1 Company and Occidental Permian, LP, all subsidiaries of Occidental Petroleum Corporation, are the sole working interest owners of section units C, D, E and F of Section 20, T24S-R29E, Eddy County, New Mexico as to the Bone Spring and Wolfcamp formations. Please contact me should you have any questions or need anything further.

Very Truly Yours,

**OXY USA Inc.**

A handwritten signature in blue ink, appearing to read "Peter R. Van Liew", is written over a faint, circular blue stamp or watermark.

Peter R. Van Liew, RPL  
Senior Land Negotiator

**Application Non-Standard Location - Service List**  
**OXY USA Inc.**  
**Oxbow CC 17-8 Federal Com #42H**

**certified mail #**  
New Mexico Oil Conservation Division  
1220 South St. Francis Dr.  
Santa Fe, NM 87505  
Online Submission

**certified mail #**  
Bureau of Land Management Carlsbad  
620 E. Greene Street  
Carlsbad, NM 88220-6292  
7015 3430 0000 1355 0553

**T24S-R29E**  
**No Existing Spacing Unit: Section 20 - Units C, D, E, F**

OXY USA Inc.  
P.O. Box 50250  
Midland, TX 79710

Copies of this application were mailed to the following individuals, companies and organizations on or before January 7, 2020.



---

Jana Mendiola, Regulatory Specialist  
OXY USA Inc.