

NSP Initial Application

Received: 03/30/20

Revised March 23, 2017

RECEIVED: 03/30/20	REVIEWER: LRL	TYPE: NSP	APP NO: pLEL2009061487
---------------------------	----------------------	------------------	-------------------------------

ABOVE THIS TABLE FOR OCD DIVISION USE ONLY

NEW MEXICO OIL CONSERVATION DIVISION
 - Geological & Engineering Bureau -
 1220 South St. Francis Drive, Santa Fe, NM 87505

**ADMINISTRATIVE APPLICATION CHECKLIST**

THIS CHECKLIST IS MANDATORY FOR ALL ADMINISTRATIVE APPLICATIONS FOR EXCEPTIONS TO DIVISION RULES AND REGULATIONS WHICH REQUIRE PROCESSING AT THE DIVISION LEVEL IN SANTA FE

Applicant: Devon Energy Production, L.P. **OGRID Number:** 6137
Well Name: Thoroughbred 10-3 Fed #712H, #732H Wells **API:** 30-015-46506, 30-015-46507
Pool: Purple Sage; Wolfcamp (Gas) Pool **Pool Code:** 98220

SUBMIT ACCURATE AND COMPLETE INFORMATION REQUIRED TO PROCESS THE TYPE OF APPLICATION INDICATED BELOW

- 1) **TYPE OF APPLICATION:** Check those which apply for [A]
 A. Location – Spacing Unit – Simultaneous Dedication
☐ NSL ☒ NSP (PROJECT AREA) ☐ NSP (PRORATION UNIT) ☐ SD

B. Check one only for [I] or [II]

[I] Commingling – Storage – Measurement

☐ DHC ☐ CTB ☐ PLC ☐ PC ☐ OLS ☐ OLM

[II] Injection – Disposal – Pressure Increase – Enhanced Oil Recovery

☐ WFX ☐ PMX ☐ SWD ☐ IPI ☐ EOR ☐ PPR

- 2) **NOTIFICATION REQUIRED TO:** Check those which apply.

- A. ☒ Offset operators or lease holders
 B. ☒ Royalty, overriding royalty owners, revenue owners
 C. ☐ Application requires published notice
 D. ☐ Notification and/or concurrent approval by SLO
 E. ☒ Notification and/or concurrent approval by BLM
 F. ☐ Surface owner
 G. ☒ For all of the above, proof of notification or publication is attached, and/or,
 H. ☐ No notice required

FOR OCD ONLY

- ☐ Notice Complete
☐ Application Content Complete

- 3) **CERTIFICATION:** I hereby certify that the information submitted with this application for administrative approval is **accurate** and **complete** to the best of my knowledge. I also understand that **no action** will be taken on this application until the required information and notifications are submitted to the Division.

Note: Statement must be completed by an individual with managerial and/or supervisory capacity.

Kaitlyn A. Luck

Print or Type Name

Signature

03/0302020

Date

505-954-7286

Phone Number

kaluck@hollandhart.com

e-mail Address



Kaitlyn A. Luck
Associate
Phone (505) 954-7286
KALuck@hollandhart.com

March 30, 2020

VIA EMAIL
OCD.Engineer@state.nm.us

Adrienne Sandoval, Director
Oil Conservation Division
New Mexico Department of Energy,
Minerals and Natural Resources
1220 South Saint Francis Drive
Santa Fe, New Mexico 87505

Re: Application of Devon Energy Production Company, L.P. for administrative approval of a 320-acre non-standard horizontal spacing unit in the Purple Sage-Wolfcamp Pool (98220) comprised of the E/2 W/2 of Sections 3 and 10, Township 26 South, Range 31 East, N.M.P.M., Eddy County, New Mexico.

Dear Ms. Sandoval:

Pursuant to 19.15.16.15(B)(5) NMAC, Devon Energy Production Company, LP (“Devon”) (OGRID 6137) seeks administrative approval of a 320-acre non-standard horizontal spacing unit comprised of the E/2 W/2 of Sections 3 and 10, Township 26 South, Range 31 East, N.M.P.M., Eddy County, New Mexico. The proposed non-standard spacing unit will be dedicated to the **Thoroughbred 10-3 Fed #712H Well**, and the **Thoroughbred 10-3 Fed #732H Well** that will develop the Wolfcamp formation (Purple Sage; Wolfcamp Gas Pool (98220)).

Under Division Rules, 19.15.16.15(B)(3) and (4) NMAC, standard horizontal gas spacing units are comprised of either 160-acre or 320-acre tracts. Division Rule 19.15.16.15(B)(5) NMAC authorizes administrative approval of non-standard spacing units to prevent waste and protect correlative rights in conformance with 19.15.15.11(B) NMAC. Devon seeks approval of this non-standard spacing unit to exclude acreage in the **W/2 NE/4** of Section 3 that is within the boundaries of the adjacent Poker Lake Exploratory Unit operated by XTO Energy, Inc. **NW/4 (03/30/20)**

Exhibit A is a copy of the Well Location and Acreage Dedication Plat (Form C-102) for the each of the proposed wells within the proposed non-standard spacing unit.

Exhibit B is a map showing the proposed wells and the proposed non-standard spacing unit in the E/2 W/2 of Sections 3 and 10. The outline of XTO’s Poker Lake Unit is shown in green in the W/2 NW/4 of Section 3. The tracts affected by this request are in the W/2 W/2 of Sections

T 505.988.4421 F 505.983.6043
110 North Guadalupe, Suite 1, Santa Fe, NM 87501-1849
Mail to: P.O. Box 2208, Santa Fe, NM 87504-2208
www.hollandhart.com

Alaska	Montana	Utah
Colorado	Nevada	Washington, D.C.
Idaho	New Mexico	Wyoming

3 and 10. All acreage affected by this application is operated by either XTO Energy, Inc., Chevron U.S.A., Inc., or Devon.

The affected parties in the spacing unit in Sections 3 and 10, include XTO Energy, Inc., Chevron U.S.A. Inc., and the Bureau of Land Management. A copy of this application with all attachments has been sent by certified mail to each affected party advising them that if they have an objection it must be filed in writing with the Division within 20 days from the date the Division receives the application. Proof of mailing and a copy of the notice letter is attached as **Exhibit C**.

Your attention to this matter is appreciated.

Sincerely,



Kaitlyn A. Luck
**ATTORNEY FOR DEVON ENERGY PRODUCTION
COMPANY, L.P.**

District I
1625 N. French Dr., Hobbs, NM 88240
Phone: (575) 393-6161 Fax: (575) 393-0720
District II
811 S. First St., Artesia, NM 88210
Phone: (575) 748-1283 Fax: (575) 748-9720
District III
1000 Rio Brazos Road, Aztec, NM 87410
Phone: (505) 334-6178 Fax: (505) 334-6170
District IV
1220 S. St. Francis Dr., Santa Fe, NM 87505
Phone: (505) 476-3460 Fax: (505) 476-3462

State of New Mexico
Energy, Minerals & Natural Resources Department
OIL CONSERVATION DIVISION
1220 South St. Francis Dr.
Santa Fe, NM 87505

Form C-102
Revised August 1, 2011
Submit one copy to appropriate
District Office
☐ AMENDED REPORT

WELL LOCATION AND ACREAGE DEDICATION PLAT

¹ API Number	² Pool Code	³ Pool Name
⁴ Property Code	⁵ Property Name THOROUGHbred 10-3 FED	⁶ Well Number 712H
⁷ OGRID No. 6137	⁸ Operator Name DEVON ENERGY PRODUCTION COMPANY, L.P.	⁹ Elevation 3243.6

¹⁰ Surface Location

UL or lot no. N	Section 10	Township 26 S	Range 31 E	Lot Idn	Feet from the 220	North/South line SOUTH	Feet from the 1470	East/West line WEST	County EDDY
---------------------------	----------------------	-------------------------	----------------------	---------	-----------------------------	----------------------------------	------------------------------	-------------------------------	-----------------------

¹¹ Bottom Hole Location If Different From Surface

UL or lot no. C	Section 3	Township 26 S	Range 31 E	Lot Idn	Feet from the 330	North/South line NORTH	Feet from the 1650	East/West line WEST	County EDDY
---------------------------	---------------------	-------------------------	----------------------	---------	-----------------------------	----------------------------------	------------------------------	-------------------------------	-----------------------

¹² Dedicated Acres	¹³ Joint or Infill	¹⁴ Consolidation Code	¹⁵ Order No.
-------------------------------	-------------------------------	----------------------------------	-------------------------

No allowable will be assigned to this completion until all interests have been consolidated or a non-standard unit has been approved by the division.

<p>11 OPERATOR CERTIFICATION</p> <p><i>I hereby certify that the information contained herein is true and complete to the best of my knowledge and belief, and that this organization either owns a working interest or leased mineral interest in the land including the proposed bottom hole location or has a right to drill this well at this location pursuant to a contract with an owner of such a mineral or working interest, or to a voluntary pooling agreement or a compulsory pooling order heretofore entered by the division.</i></p> <p>Signature _____ Date _____</p> <p>Printed Name _____</p> <p>E-mail Address _____</p>	
<p>18 SURVEYOR CERTIFICATION</p> <p><i>I hereby certify that the well location shown on this plat was plotted from field notes of actual surveys made by me or under my supervision, and that the same is true and correct to the best of my belief.</i></p> <p>JUNE 13, 2019</p> <p>Date of Survey _____</p> <p>Signature and Seal of Professional Surveyor: </p> <p>Certificate Number: PILON F. JARAMILLO, PLS 12797</p> <p>SURVEY NO. 7228A</p>	

EXHIBIT

A

Intent ☐ As Drilled ☐

API #		
Operator Name: DEVON ENERGY PRODUCTION COMPANY, L.P.	Property Name: THOROUGHbred 10-3 FED	Well Number 712H

Kick Off Point (KOP)

UL	Section	Township	Range	Lot	Feet	From N/S	Feet	From E/W	County
Latitude					Longitude				NAD

First Take Point (FTP)

UL	Section	Township	Range	Lot	Feet	From N/S	Feet	From E/W	County
N	10	26 S	31 E		330	SOUTH	1650	WEST	EDDY
Latitude 32.0510366					Longitude 103.7693295				NAD 83

Last Take Point (LTP)

UL	Section	Township	Range	Lot	Feet	From N/S	Feet	From E/W	County
C	3	26 S	31 E		330	NORTH	1650	WEST	EDDY
Latitude 32.0785299					Longitude 103.7692798				NAD 83

Is this well the defining well for the Horizontal Spacing Unit? ☐

Is this well an infill well? ☐

If infill is yes please provide API if available, Operator Name and well number for Defining well for Horizontal Spacing Unit.

API #		
Operator Name:	Property Name:	Well Number

KZ 06/29/2018

SITE MAP



012	60	120	240
-----	----	-----	-----

DIRECTIONS TO LOCATION

SEC. 10
SEC. 15

JUNE 13, 2019

MADRON SURVEYING, INC. 301 SOUTH CANAL (575) 234-3341 **CARLSBAD, NEW MEXICO**

301 SOUTH CANAL
(575) 234-3341

STAKED ACCESS ROAD

STAKED ACCESS ROAD

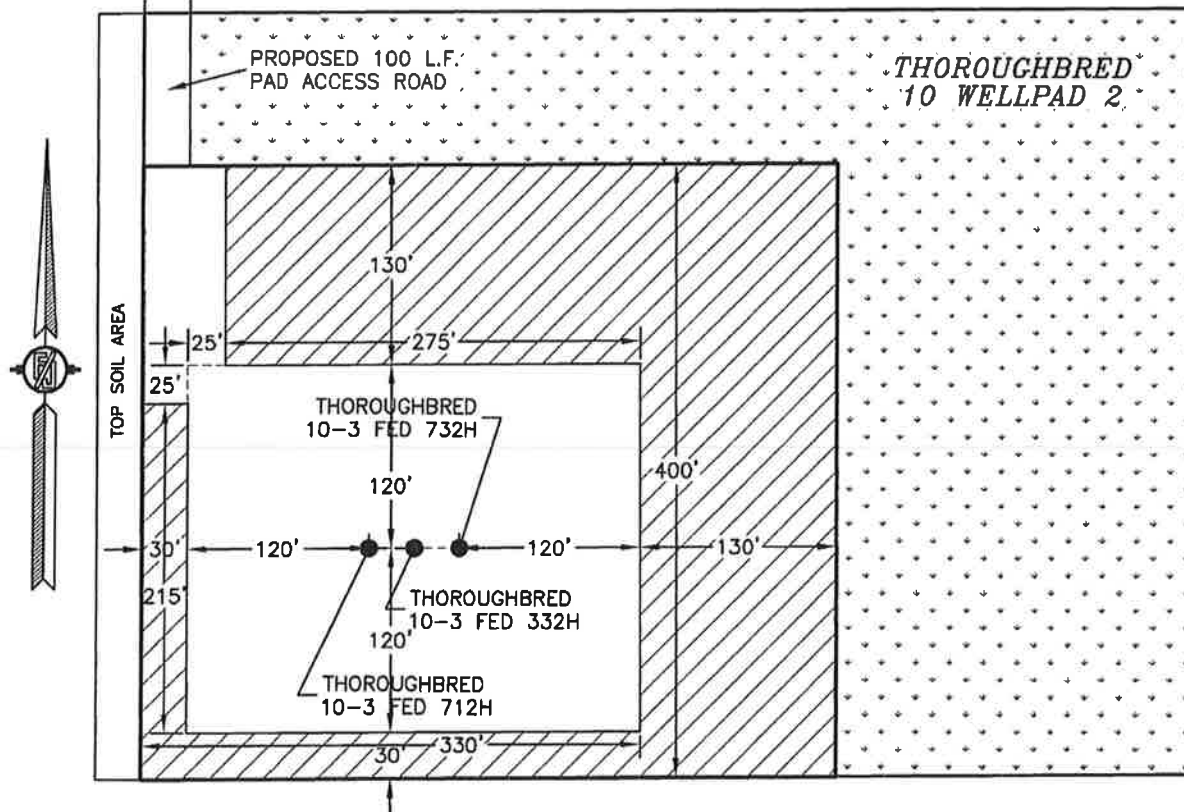

 DENOTES GRADING SITE
RECLAMATION AREA

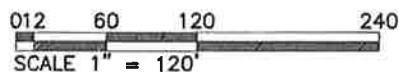

DEVON ENERGY PRODUCTION COMPANY, L.P.
THOROUGHBRED 10-3 FED 712H
LOCATED 220 FT. FROM THE SOUTH LINE
AND 1470 FT. FROM THE WEST LINE OF
SECTION 10, TOWNSHIP 26 SOUTH,
RANGE 31 EAST, N.M.P.M.
EDDY COUNTY, STATE OF NEW MEXICO

SURVEY NO. 7228A

MADRON SURVEYING, INC. 301 SOUTH CANAL
(575) 234-3341

CARLSBAD, NEW MEXICO

SECTION 10, TOWNSHIP 26 SOUTH, RANGE 31 EAST, N.M.P.M.
EDDY COUNTY, STATE OF NEW MEXICO
LOCATION VERIFICATION MAP

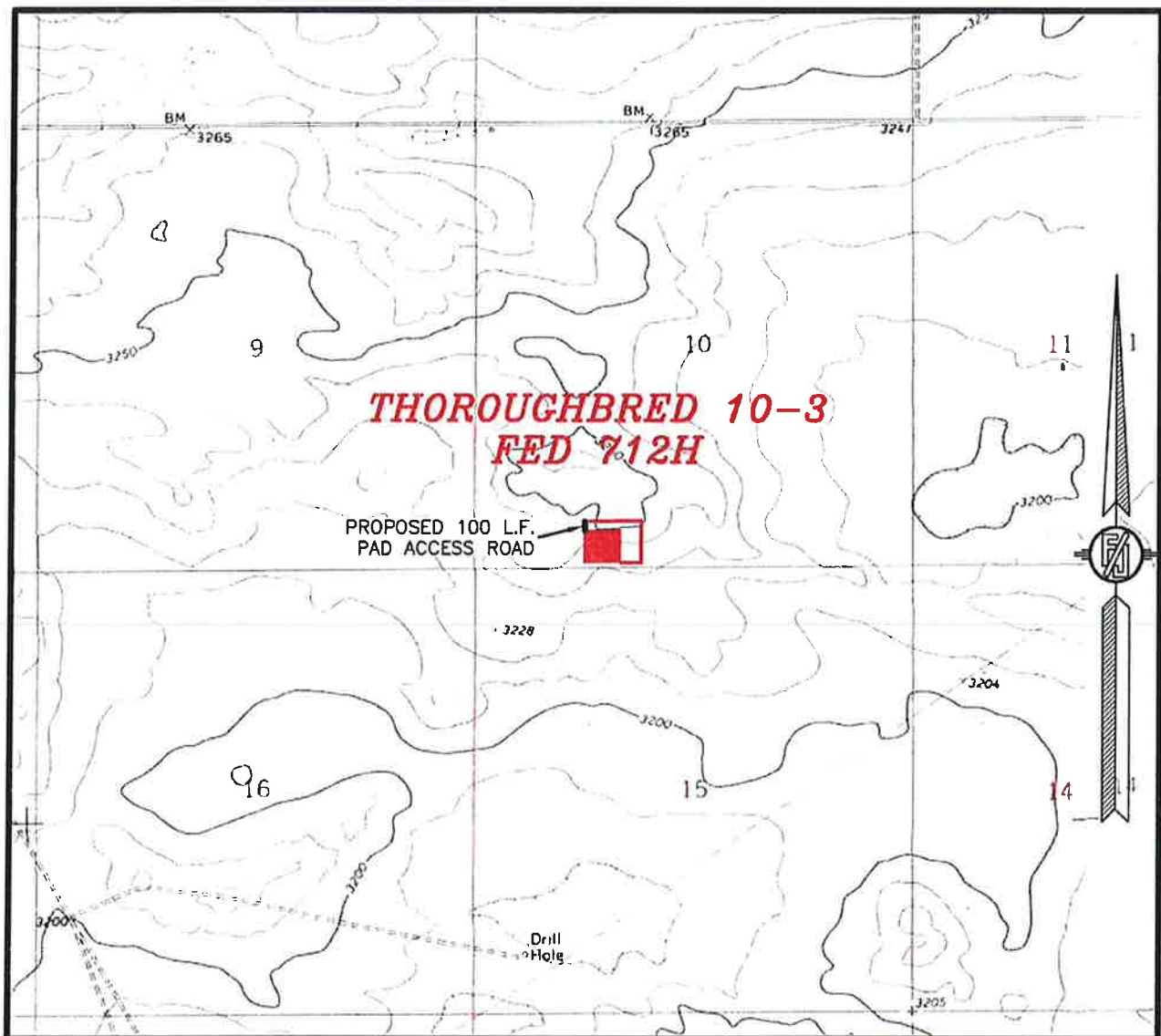

USGS QUAD MAP:
PHANTOM BANKS

NOT TO SCALE

DEVON ENERGY PRODUCTION COMPANY, L.P.
THOROUGHbred 10-3 FED 712H
LOCATED 220 FT. FROM THE SOUTH LINE
AND 1470 FT. FROM THE WEST LINE OF
SECTION 10, TOWNSHIP 26 SOUTH,
RANGE 31 EAST, N.M.P.M.
EDDY COUNTY, STATE OF NEW MEXICO

JUNE 13, 2019

MADRON SURVEYING, INC.

301 SOUTH CANAL
(575) 234-3341

SURVEY NO. 7228A
CARLSBAD, NEW MEXICO

SECTION 10, TOWNSHIP 26 SOUTH, RANGE 31 EAST, N.M.P.M.
EDDY COUNTY, STATE OF NEW MEXICO
VICINITY MAP

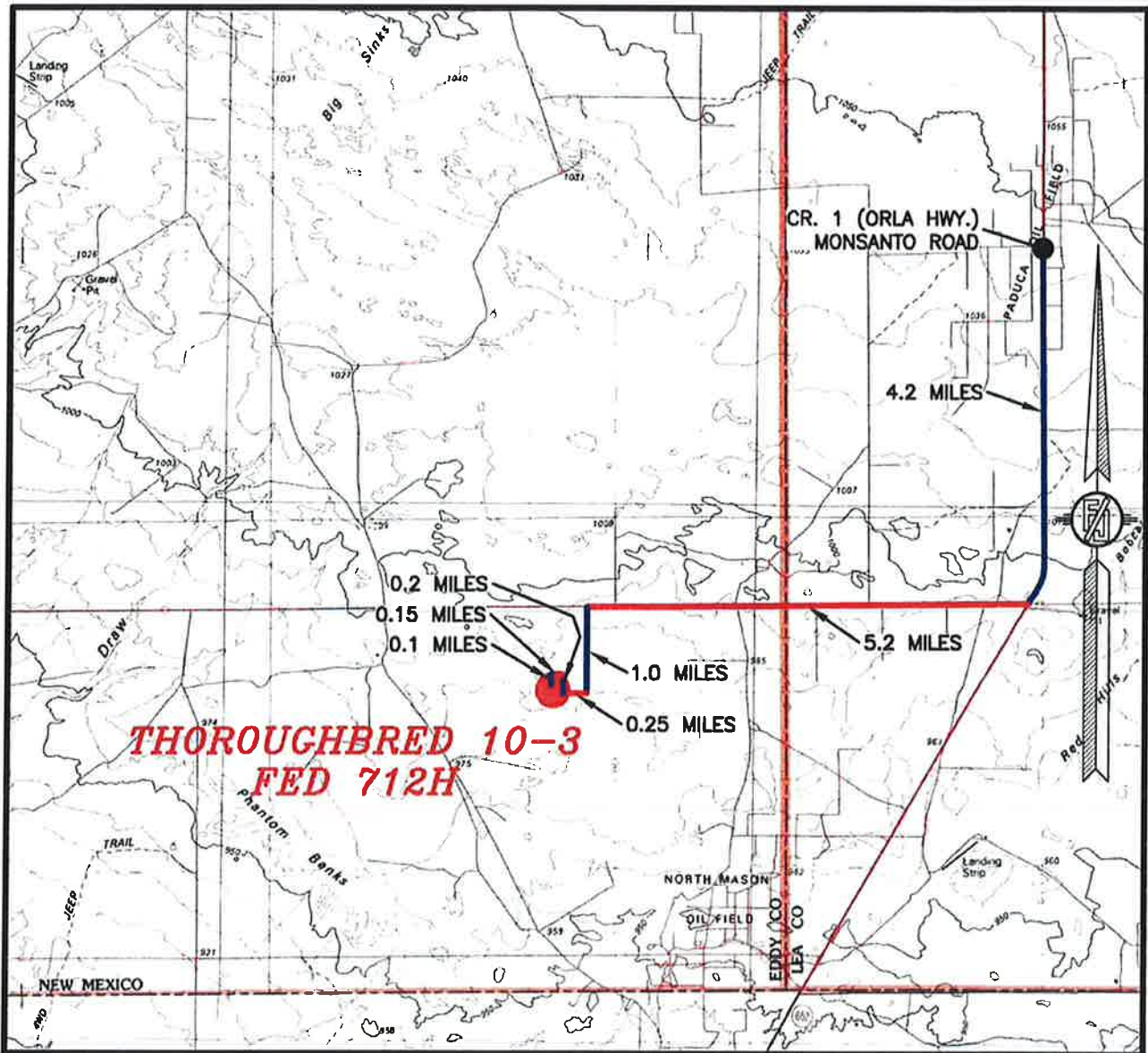

DISTANCES IN MILES

NOT TO SCALE

DIRECTIONS TO LOCATION

FROM THE INTERSECTION OF CR. 1 (ORLA HWY.) & MONSANTO ROAD, GO SOUTH ON CR. 1 APPROX. 4.2 MILES TO A CALICHE ROAD (PIPELINE/ROSS ROAD), TURN RIGHT (WEST) AND GO APPROX. 5.2 MILES TO A "T" INTERSECTION, TURN LEFT AND GO SOUTH APPROX. 1.0 MILE, TURN RIGHT AND GO WEST APPROX. 0.25 MILES TO THE SOUTHWEST CORNER OF AN EXISTING WELLPAD AND A ROAD SURVEY, TURN RIGHT AND FOLLOW ROAD SURVEY NORTH APPROX. 0.2 MILES, TURN LEFT AND GO WEST APPROX. 0.15 MILES, TURN LEFT AND GO SOUTH APPROX. 0.1 MILES TO THE NORTHWEST PAD CORNER FOR THIS LOCATION.

DEVON ENERGY PRODUCTION COMPANY, L.P.

THOROUGHbred 10-3 FED 712H

LOCATED 220 FT. FROM THE SOUTH LINE
AND 1470 FT. FROM THE WEST LINE OF
SECTION 10, TOWNSHIP 26 SOUTH,
RANGE 31 EAST, N.M.P.M.

EDDY COUNTY, STATE OF NEW MEXICO

JUNE 13, 2019

SURVEY NO. 7228A

MADRON SURVEYING, INC. 301 SOUTH CANAL
(575) 234-3341

CARLSBAD, NEW MEXICO

SECTION 10, TOWNSHIP 26 SOUTH, RANGE 31 EAST, N.M.P.M.
EDDY COUNTY, STATE OF NEW MEXICO
AERIAL PHOTO



NOT TO SCALE
AERIAL PHOTO:
GOOGLE EARTH
FEB. 2019

DEVON ENERGY PRODUCTION COMPANY, L.P.
THOROUGHbred 10-3 FED 712H
LOCATED 220 FT. FROM THE SOUTH LINE
AND 1470 FT. FROM THE WEST LINE OF
SECTION 10, TOWNSHIP 26 SOUTH,
RANGE 31 EAST, N.M.P.M.
EDDY COUNTY, STATE OF NEW MEXICO

JUNE 13, 2019

SURVEY NO. 7228A

MADRON SURVEYING, INC. 301 SOUTH CANAL CARLSBAD, NEW MEXICO
(575) 234-3341

SECTION 10, TOWNSHIP 26 SOUTH, RANGE 31 EAST, N.M.P.M.
EDDY COUNTY, STATE OF NEW MEXICO
AERIAL ACCESS ROUTE MAP

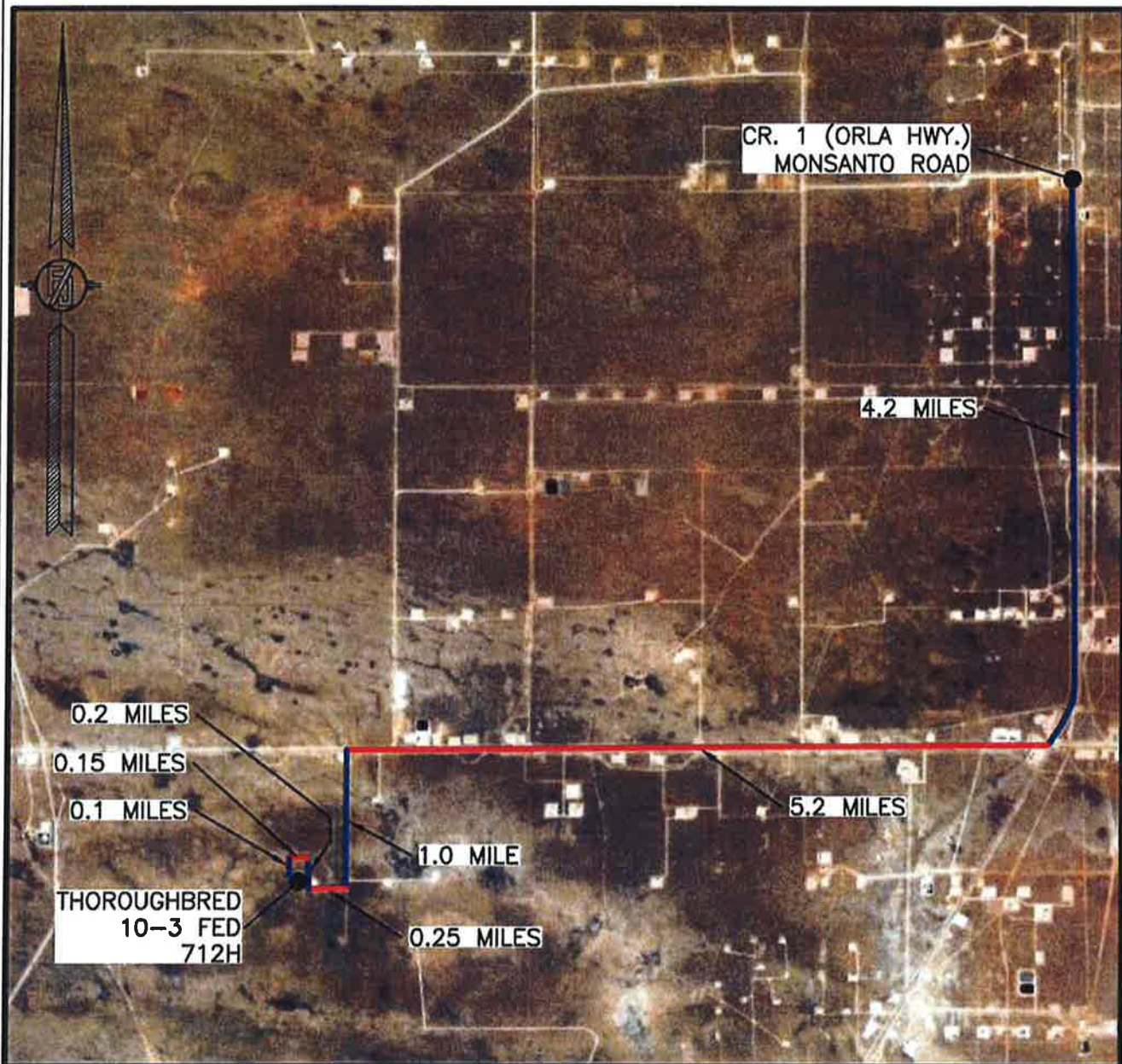

NOT TO SCALE
AERIAL PHOTO:
GOOGLE EARTH
FEB. 2019

DEVON ENERGY PRODUCTION COMPANY, L.P.
THOROUGHbred 10-3 FED 712H
LOCATED 220 FT. FROM THE SOUTH LINE
AND 1470 FT. FROM THE WEST LINE OF
SECTION 10, TOWNSHIP 26 SOUTH,
RANGE 31 EAST, N.M.P.M.
EDDY COUNTY, STATE OF NEW MEXICO

JUNE 13, 2019

SURVEY NO. 7228A

MADRON SURVEYING, INC. 301 SOUTH CANAL CARLSBAD, NEW MEXICO
(575) 234-3341

PLAN VIEW

STAKED ACCESS ROAD

THOROUGHbred
10 CTB 2

LIMITS OF
EARTHWORK
3:1 SLOPE (TYP.)

PROPOSED 16 L.F.
ACCESS ROAD

PROPOSED 190 L.F.
PAD ACCESS ROAD

THOROUGHbred
10 WELLPAD 2
EL. = 3246.0'

PAD
CENTER
POINT

THOROUGHbred
10-3 FED-732H

THOROUGHbred
10-3 FED-332H

THOROUGHbred
10-3 FED-712H

700'

500'

350'

150'

110'

340'

3247

3246

3245

3244

3243

3242

3241

3240

3239

3238

3237

LIMITS OF
EARTHWORK
3:1 SLOPE (TYP.)

EXISTING PAD



DEVON ENERGY PRODUCTION COMPANY, L.P.
PAD GRADING AND CROSS SECTIONS
FOR THOROUGHbred 10-3 FED 712H
SECTION 10, TOWNSHIP 26 SOUTH,
RANGE 31 EAST, N.M.P.M.
EDDY COUNTY, STATE OF NEW MEXICO

CUT	FILL	NET
37327 CU. YD.	29185 CU. YD.	8142 CU. YD. (CUT)

EARTHWORK QUANTITIES ARE ESTIMATED

CROSS-SECTIONS

SECTION A-A'

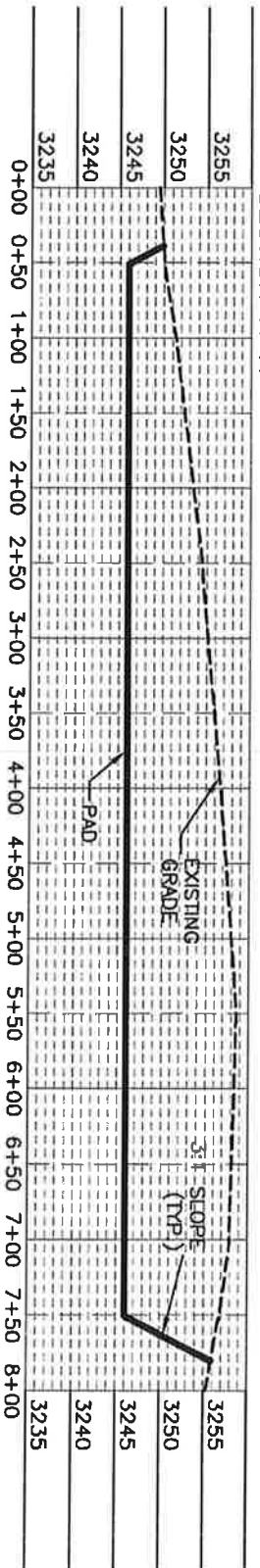

SECTION B-B'

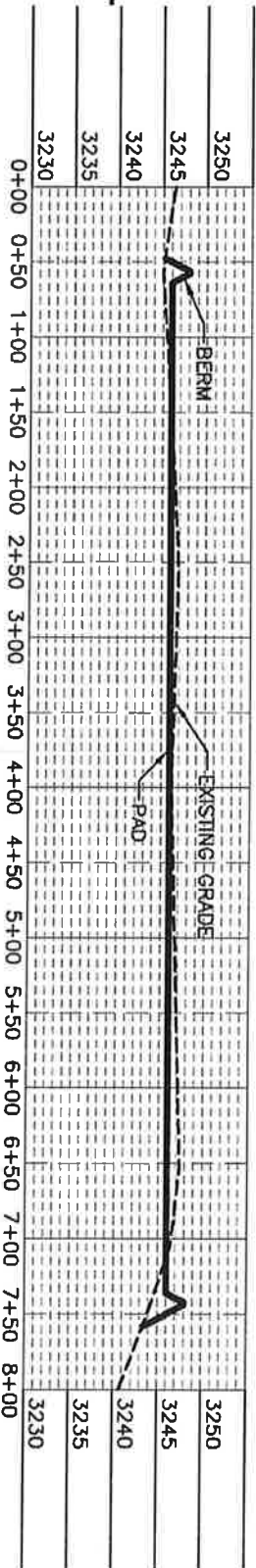

SECTION C-C'

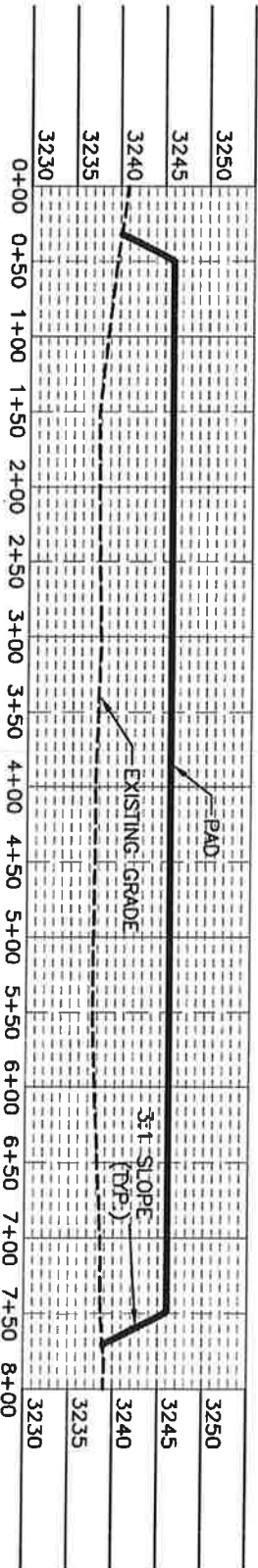

012 60 120 240
SCALE 1" = 120' - 1" = 20' VER

DEVON ENERGY PRODUCTION COMPANY, L.P.
PAD GRADING AND CROSS SECTIONS
FOR THOROUGHRED 10-3 FED 712H
SECTION 10, TOWNSHIP 26 SOUTH,
RANGE 31 EAST, N.M.P.M.
EDDY COUNTY, STATE OF NEW MEXICO

CUT	FILL	NET
37327 CU. YD	29185 CU. YD	8142 CU. YD (CUT)

EARTHWORK QUANTITIES ARE ESTIMATED

MADRON SURVEYING, INC. 301 SOUTH CANAL
(575) 234-3343

SHEET 2-2
SURVEY NO. 7228A

JUNE 13, 2019

CARLSBAD, NEW MEXICO

ACCESS ROAD PLAT

ACCESS ROAD FOR THOROUGHbred 10-3 FED 712H, 332H, & 732H

DEVON ENERGY PRODUCTION COMPANY, L.P.
CENTERLINE SURVEY OF AN ACCESS ROAD CROSSING
SECTION 10, TOWNSHIP 26 SOUTH, RANGE 31 EAST, N.M.P.M.
EDDY COUNTY, STATE OF NEW MEXICO
JUNE 13, 2019

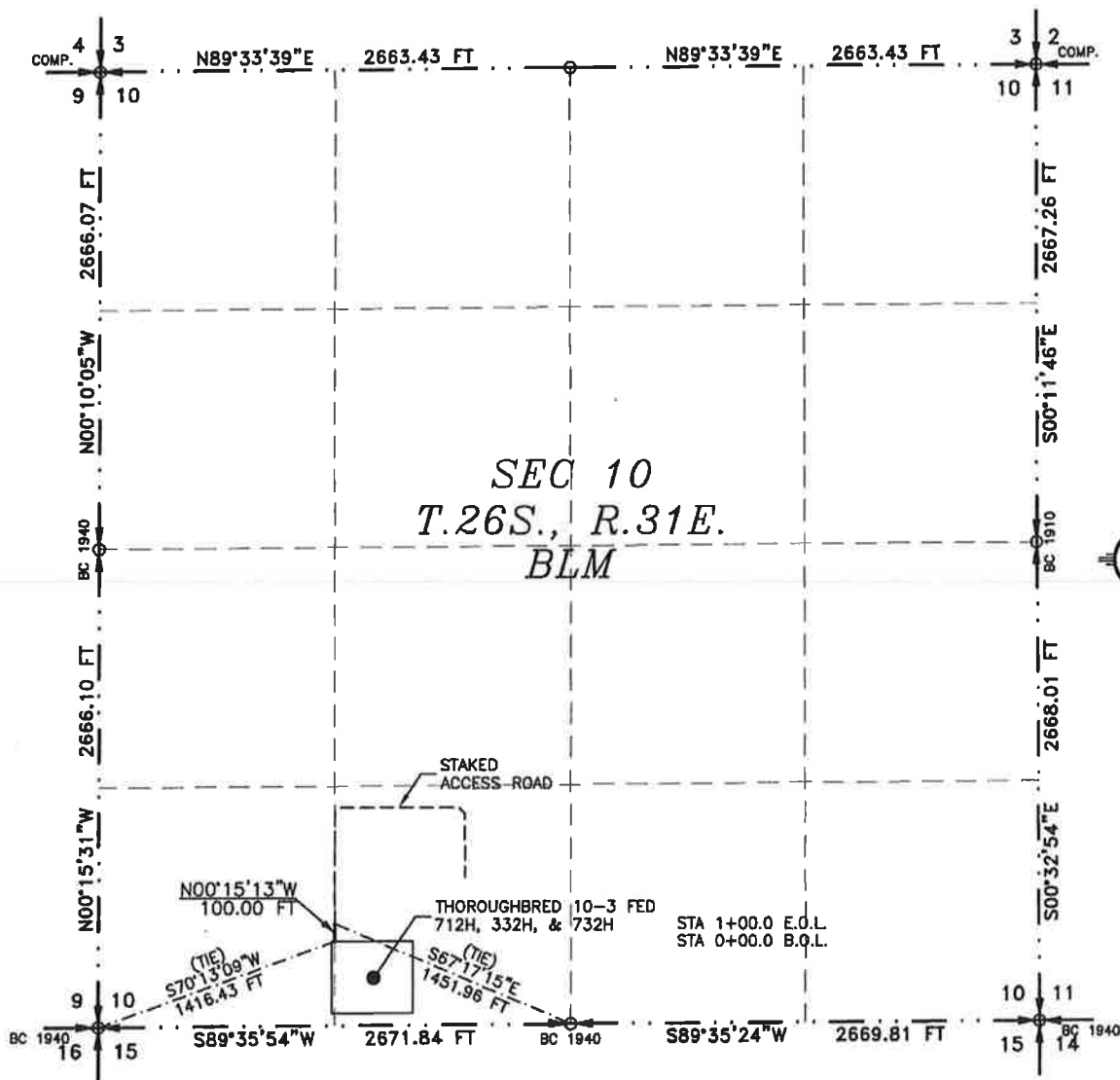

SEE NEXT SHEET (2-2) FOR DESCRIPTION



GENERAL NOTES

- 1.) THE INTENT OF THIS ROUTE SURVEY IS TO ACQUIRE AN EASEMENT.
- 2.) BASIS OF BEARING AND DISTANCE IS NMSP EAST (NAD83) MODIFIED TO SURFACE COORDINATES. NAD 83 (FEET) AND NAVD 88 (FEET) COORDINATE SYSTEMS USED IN THE SURVEY.

SHEET: 1-2

MADRON SURVEYING, INC. CARLSBAD, NEW MEXICO

SURVEYOR CERTIFICATE

I, FILMON F. JARAMILLO, A NEW MEXICO PROFESSIONAL SURVEYOR NO. 12797, HEREBY CERTIFY THAT I HAVE CONDUCTED AND AM RESPONSIBLE FOR THIS SURVEY, THAT THIS SURVEY IS TRUE AND CORRECT TO THE BEST OF MY KNOWLEDGE AND BELIEF, AND THAT THIS SURVEY AND PLAT MEET THE MINIMUM STANDARDS FOR LAND SURVEYING IN THE STATE OF NEW MEXICO.

IN WITNESS WHEREOF, THIS CERTIFICATE IS EXECUTED AT CARLSBAD, NEW MEXICO, THIS 13 DAY OF JUNE 2019.

FILMON F. JARAMILLO, PLS. 12797
301 SOUTH CANAL
(575) 234-3341

MADRON SURVEYING, INC.
301 SOUTH CANAL
CARLSBAD, NEW MEXICO 88220
Phone (575) 234-3341

SURVEY NO. 7228A

ACCESS ROAD PLAT

ACCESS ROAD FOR THOROUGHBRED 10-3 FED 712H, 332H, & 732H

DEVON ENERGY PRODUCTION COMPANY, L.P.
CENTERLINE SURVEY OF AN ACCESS ROAD CROSSING
SECTION 10, TOWNSHIP 26 SOUTH, RANGE 31 EAST, N.M.P.M.
EDDY COUNTY, STATE OF NEW MEXICO
JUNE 13, 2019

DESCRIPTION

A STRIP OF LAND 30 FEET WIDE CROSSING BUREAU OF LAND MANAGEMENT LAND IN SECTION 10, TOWNSHIP 26 SOUTH, RANGE 31 EAST, N.M.P.M., EDDY COUNTY, STATE OF NEW MEXICO AND BEING 15 FEET EACH SIDE OF THE FOLLOWING DESCRIBED CENTERLINE SURVEY:

BEGINNING AT A POINT WITHIN THE SW/4 SW/4 OF SAID SECTION 10, TOWNSHIP 26 SOUTH, RANGE 31 EAST, N.M.P.M., WHENCE THE SOUTHWEST CORNER OF SAID SECTION 10, TOWNSHIP 26 SOUTH, RANGE 31 EAST, N.M.P.M. BEARS S70°13'09"W, A DISTANCE OF 1416.43 FEET;
THENCE N00°15'13"W A DISTANCE OF 100.00 FEET THE TERMINUS OF THIS CENTERLINE SURVEY, WHENCE THE SOUTH QUARTER CORNER OF SAID SECTION 10, TOWNSHIP 26 SOUTH, RANGE 31 EAST, N.M.P.M. BEARS S67°17'15"E, A DISTANCE OF 1451.96 FEET;

SAID STRIP OF LAND BEING 100.00 FEET OR 6.06 RODS IN LENGTH, CONTAINING 0.069 ACRES MORE OR LESS AND BEING ALLOCATED BY FORTIES AS FOLLOWS:

SW/4 SW/4 100.00 L.F. 6.06 RODS 0.069 ACRES

GENERAL NOTES

- 1.) THE INTENT OF THIS ROUTE SURVEY IS TO ACQUIRE AN EASEMENT.
- 2.) BASIS OF BEARING AND DISTANCE IS NMSP EAST (NAD83) MODIFIED TO SURFACE COORDINATES. NAD 83 (FEET) AND NAVD 88 (FEET) COORDINATE SYSTEMS USED IN THE SURVEY.

SHEET: 2-2

MADRON SURVEYING, INC. CARLSBAD, NEW MEXICO

SURVEYOR CERTIFICATE

I, FILIMON F. JARAMILLO, A NEW MEXICO PROFESSIONAL SURVEYOR NO. 12797, HEREBY CERTIFY THAT I HAVE CONDUCTED AND AM RESPONSIBLE FOR THIS SURVEY, THAT THIS SURVEY IS TRUE AND CORRECT TO THE BEST OF MY KNOWLEDGE AND BELIEF, AND THAT THIS SURVEY AND PLAT MEET THE MINIMUM STANDARDS FOR LAND SURVEYING IN THE STATE OF NEW MEXICO.

IN WITNESS WHEREOF, THIS CERTIFICATE IS EXECUTED AT CARLSBAD, NEW MEXICO, THIS 13 DAY OF JUNE 2019

FILIMON F. JARAMILLO, PLS. 12797

301 SOUTH CANAL
(575) 234-3341

MADRON SURVEYING, INC.
301 SOUTH CANAL
CARLSBAD, NEW MEXICO 88220
Phone (575) 234-3341

SURVEY NO. 7228A

District I
1625 N. French Dr., Hobbs, NM 88240
Phone: (575) 393-6161 Fax: (575) 393-0720
District II
811 S. First St., Artesia, NM 88210
Phone: (575) 748-1283 Fax: (575) 748-9720
District III
1000 Rio Brazos Road, Aztec, NM 87410
Phone: (505) 334-6178 Fax: (505) 334-6170
District IV
1220 S. St. Francis Dr., Santa Fe, NM 87505
Phone: (505) 476-3460 Fax: (505) 476-3462

State of New Mexico
Energy, Minerals & Natural Resources Department
OIL CONSERVATION DIVISION
1220 South St. Francis Dr.
Santa Fe, NM 87505

Form C-102
Revised August 1, 2011
Submit one copy to appropriate
District Office

☐ AMENDED REPORT

WELL LOCATION AND ACREAGE DEDICATION PLAT

¹ API Number	² Pool Code	³ Pool Name
⁴ Property Code	⁵ Property Name THOROUGHbred 10-3 FED	⁶ Well Number 732H
⁷ OGRID No. 6137	⁸ Operator Name DEVON ENERGY PRODUCTION COMPANY, L.P.	⁹ Elevation 3243.7

¹⁰ Surface Location

UL or lot no. N	Section 10	Township 26 S	Range 31 E	Lot Idn	Feet from the 220	North/South line SOUTH	Feet from the 1530	East/West line WEST	County EDDY
---------------------------	----------------------	-------------------------	----------------------	---------	-----------------------------	----------------------------------	------------------------------	-------------------------------	-----------------------

¹¹ Bottom Hole Location If Different From Surface

UL or lot no. C	Section 3	Township 26 S	Range 31 E	Lot Idn	Feet from the 330	North/South line NORTH	Feet from the 2310	East/West line WEST	County EDDY
---------------------------	---------------------	-------------------------	----------------------	---------	-----------------------------	----------------------------------	------------------------------	-------------------------------	-----------------------

¹² Dedicated Acres	¹³ Joint or Infill	¹⁴ Consolidation Code	¹⁵ Order No.
-------------------------------	-------------------------------	----------------------------------	-------------------------

No allowable will be assigned to this completion until all interests have been consolidated or a non-standard unit has been approved by the division.

<p>17 OPERATOR CERTIFICATION</p> <p>I hereby certify that the information contained herein is true and complete to the best of my knowledge and belief, and that this organization either owns a working interest or released mineral interest in the land including the proposed bottom hole location or has a right to drill this well at this location pursuant to a contract with an owner of such a mineral or working interest, or to a voluntary pooling agreement or a compulsory pooling order heretofore entered by the division.</p> <p>Signature _____ Date _____</p> <p>Printed Name _____</p> <p>E-mail Address _____</p>	
<p>18 SURVEYOR CERTIFICATION</p> <p>I hereby certify that the well location shown on this plat was plotted from field notes of actual surveys made by me or under my supervision, and that the same is true and correct to the best of my belief.</p> <p>JUNE 13, 2019</p> <p>Date of Survey _____</p> <p>Signature and Seal of Professional Surveyor: </p> <p>Certificate Number: EDMON F. JARAMILLO, PLS 12797</p> <p>SURVEY NO. 7230A</p>	

Intent ☐ As Drilled ☐

API #

Operator Name: DEVON ENERGY PRODUCTION COMPANY, L.P.	Property Name: THOROUGHbred 10-3 FED	Well Number 732H
--	---	---------------------

Kick Off Point (KOP)

UL	Section	Township	Range	Lot	Feet	From N/S	Feet	From E/W	County
Latitude					Longitude				NAD

First Take Point (FTP)

UL	Section	Township	Range	Lot	Feet	From N/S	Feet	From E/W	County
N	10	26 S	31 E		330	SOUTH	2310	WEST	EDDY
Latitude 32.0510398					Longitude 103.7671997				NAD 83

Last Take Point (LTP)

UL	Section	Township	Range	Lot	Feet	From N/S	Feet	From E/W	County
C	3	26 S	31 E		330	NORTH	2310	WEST	EDDY
Latitude 32.0785344					Longitude 103.7671494				NAD 83

Is this well the defining well for the Horizontal Spacing Unit? ☐

Is this well an infill well? ☐

If infill is yes please provide API if available, Operator Name and well number for Defining well for Horizontal Spacing Unit.

API #		
Operator Name:	Property Name:	Well Number

KZ 06/29/2018

**SECTION 10, TOWNSHIP 26 SOUTH, RANGE 31 EAST, N.M.P.M.
EDDY COUNTY, STATE OF NEW MEXICO
SITE MAP**

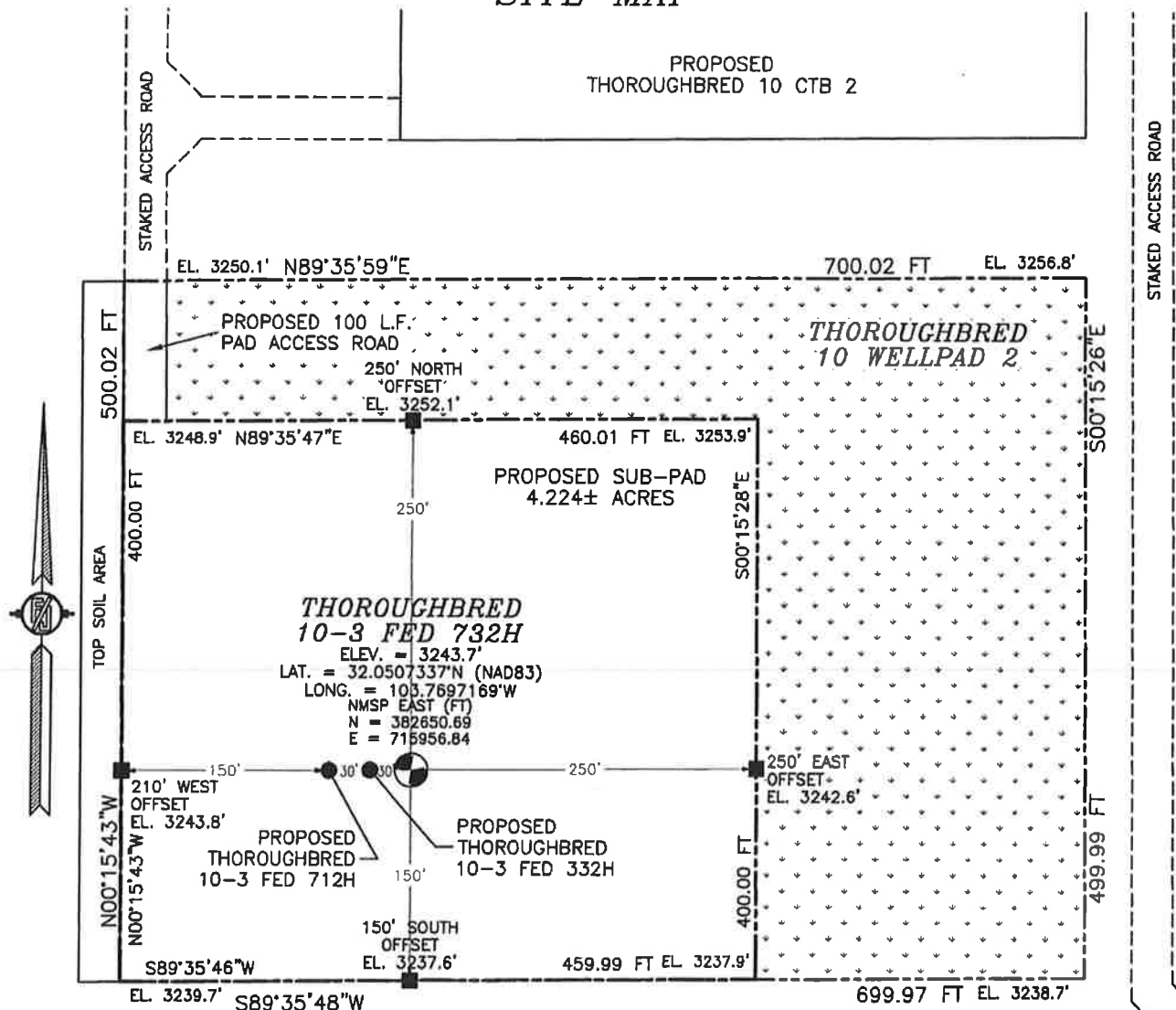

NOTE: LATITUDE AND LONGITUDE COORDINATES ARE SHOWN USING THE NORTH AMERICAN DATUM OF 1983 (NAD83). LISTED NEW MEXICO STATE PLANE EAST COORDINATES ARE GRID (NAD83). BASIS OF BEARING AND DISTANCES USED ARE NEW MEXICO STATE PLANE EAST COORDINATES MODIFIED TO THE SURFACE. ELEVATION VALUES ARE NAVD88.

012 60 120 240

SCALE 1" = 120'

DIRECTIONS TO LOCATION

FROM THE INTERSECTION OF CR. 1 (ORLA HWY.) & MONSANTO ROAD, GO SOUTH ON CR. 1 APPROX. 4.2 MILES TO A CALICHE ROAD (PIPELINE/ROSS ROAD), TURN RIGHT (WEST) AND GO APPROX. 5.2 MILES TO A "T" INTERSECTION, TURN LEFT AND GO SOUTH APPROX. 1.0 MILE, TURN RIGHT AND GO WEST APPROX. 0.25 MILES TO THE SOUTHWEST CORNER OF AN EXISTING WELLPAD AND A ROAD SURVEY, TURN RIGHT AND FOLLOW ROAD SURVEY NORTH APPROX. 0.2 MILES, TURN LEFT AND GO WEST APPROX. 0.15 MILES, TURN LEFT AND GO SOUTH APPROX. 0.1 MILES TO THE NORTHWEST PAD CORNER FOR THIS LOCATION.

SEC. 10
SEC. 15

**DEVON ENERGY PRODUCTION COMPANY, L.P.
THOROUGHbred 10-3 FED 732H
LOCATED 220 FT. FROM THE SOUTH LINE
AND 1530 FT. FROM THE WEST LINE OF
SECTION 10, TOWNSHIP 26 SOUTH,
RANGE 31 EAST, N.M.P.M.
EDDY COUNTY, STATE OF NEW MEXICO**

JUNE 13, 2019

SURVEY NO. 7230A

MADRON SURVEYING, INC. 301 SOUTH CANAL (575) 234-3341 **CARLSBAD, NEW MEXICO**

STAKED ACCESS ROAD

PROPOSED
THOROUGHbred 10 CTB 2

PROPOSED 100 L.F. PAD ACCESS ROAD

THOROUGHbred
10 Wellpad 2

130'

25'

275'

THOROUGHbred
10-3 FED 732H

120'

400'

130'

THOROUGHbred
10-3 FED 322H

120'

THOROUGHbred
10-3 FED 712H

30'

330'

 DENOTES GRADING SITE
RECLAMATION AREA

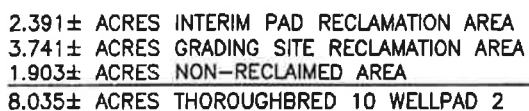

JUNE 13, 2019

MADRON SURVEYING, INC. 301 SOUTH CANAL CARLSBAD, NEW MEXICO
(575) 234-3341

301 SOUTH CANAL
(575) 234-3341

SECTION 10, TOWNSHIP 26 SOUTH, RANGE 31 EAST, N.M.P.M.
EDDY COUNTY, STATE OF NEW MEXICO
LOCATION VERIFICATION MAP

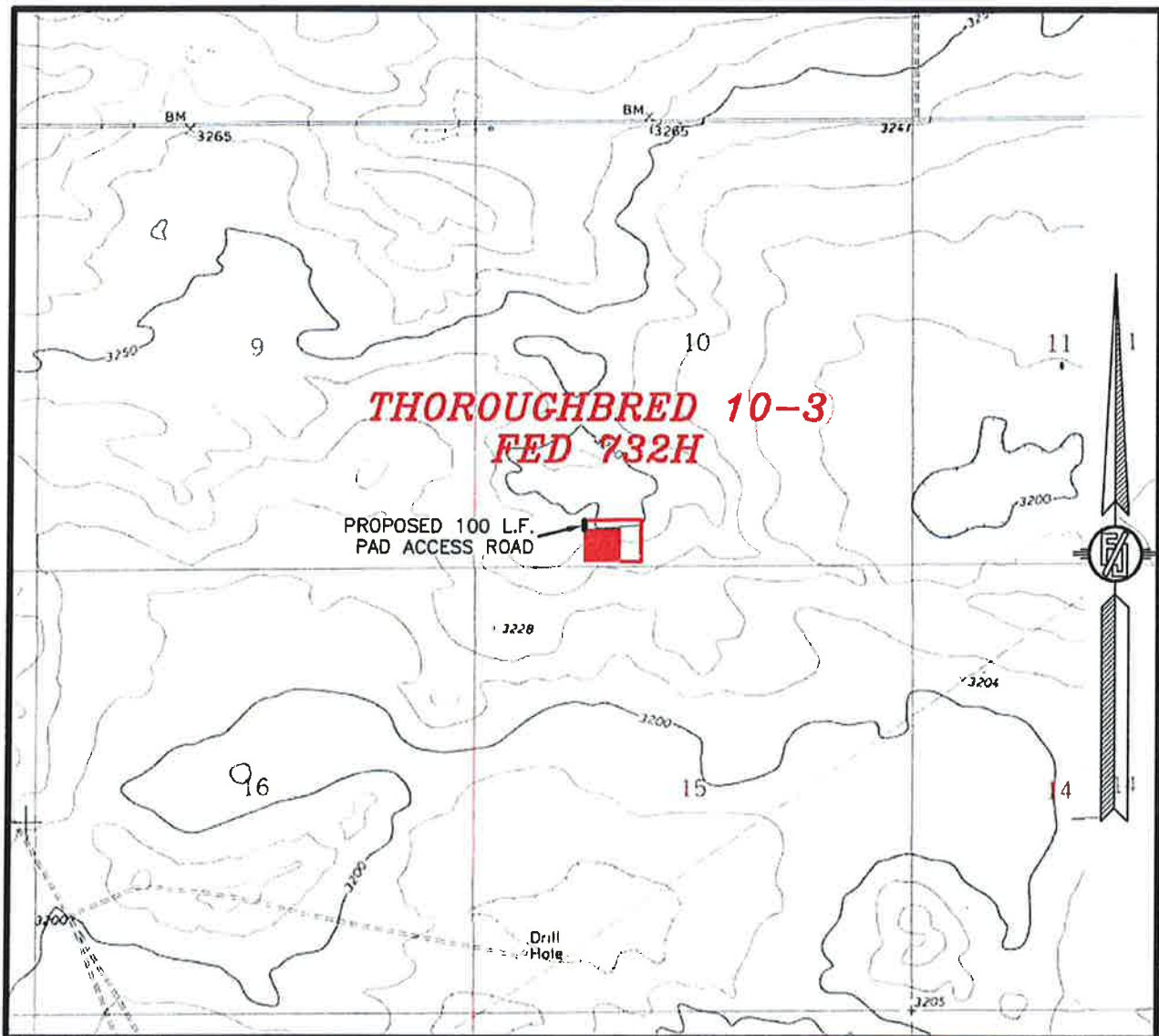

USGS QUAD MAP:
PHANTOM BANKS

NOT TO SCALE

DEVON ENERGY PRODUCTION COMPANY, L.P.
THOROUGHbred 10-3 FED 732H
LOCATED 220 FT. FROM THE SOUTH LINE
AND 1530 FT. FROM THE WEST LINE OF
SECTION 10, TOWNSHIP 26 SOUTH,
RANGE 31 EAST, N.M.P.M.
EDDY COUNTY, STATE OF NEW MEXICO

JUNE 13, 2019

MADRON SURVEYING, INC. 301 SOUTH CANAL (575) 234-3341 CARLSBAD, NEW MEXICO SURVEY NO. 7230A

SECTION 10, TOWNSHIP 26 SOUTH, RANGE 31 EAST, N.M.P.M.
EDDY COUNTY, STATE OF NEW MEXICO
VICINITY MAP

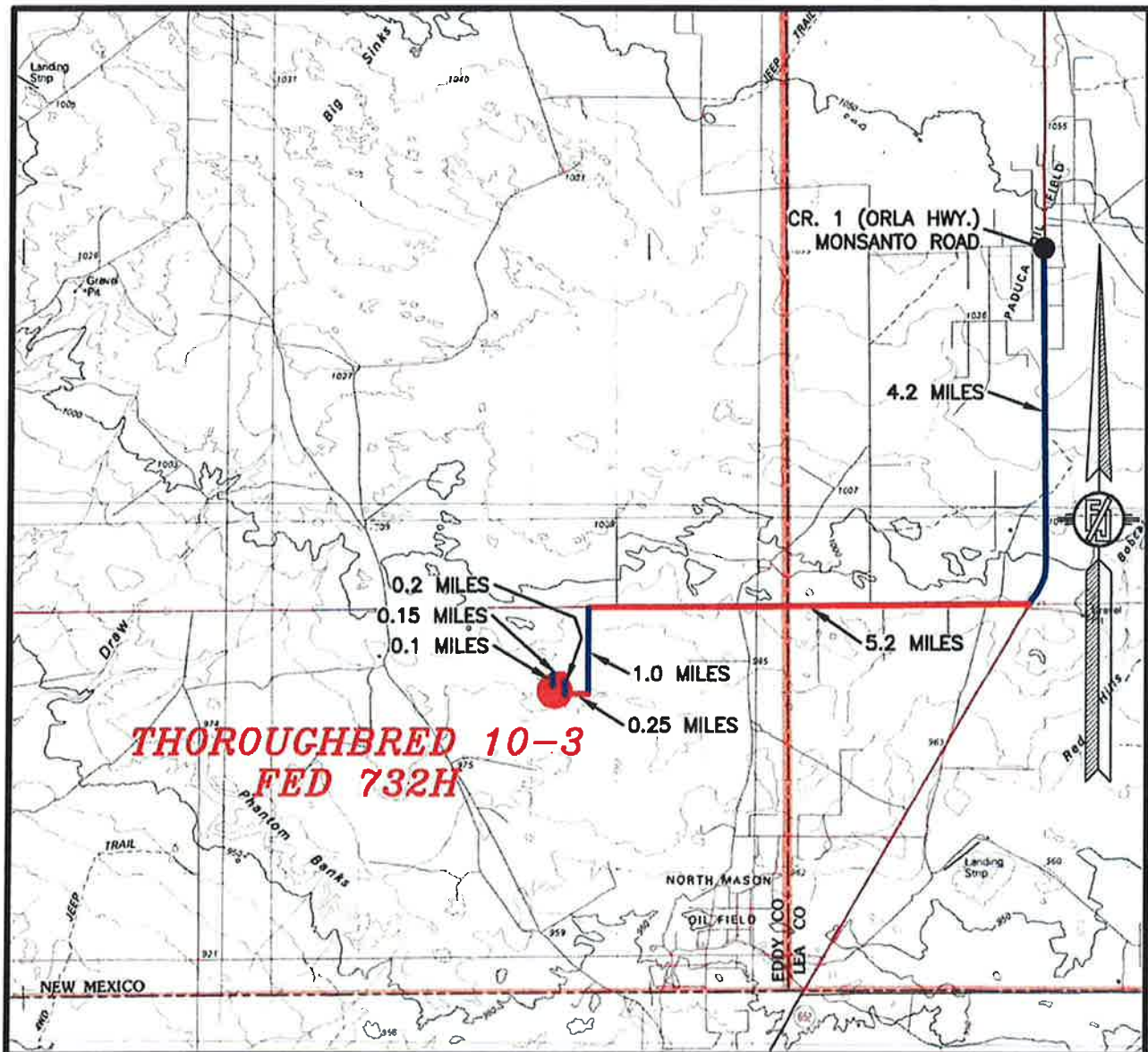

DISTANCES IN MILES

NOT TO SCALE

DIRECTIONS TO LOCATION

FROM THE INTERSECTION OF CR. 1 (ORLA HWY.) & MONSANTO ROAD, GO SOUTH ON CR. 1 APPROX. 4.2 MILES TO A CALICHE ROAD (PIPELINE/ROSS ROAD), TURN RIGHT (WEST) AND GO APPROX. 5.2 MILES TO A "T" INTERSECTION, TURN LEFT AND GO SOUTH APPROX. 1.0 MILE, TURN RIGHT AND GO WEST APPROX. 0.25 MILES TO THE SOUTHWEST CORNER OF AN EXISTING WELLPAD AND A ROAD SURVEY, TURN RIGHT AND FOLLOW ROAD SURVEY NORTH APPROX. 0.2 MILES, TURN LEFT AND GO WEST APPROX. 0.15 MILES, TURN LEFT AND GO SOUTH APPROX. 0.1 MILES TO THE NORTHWEST PAD CORNER FOR THIS LOCATION.

DEVON ENERGY PRODUCTION COMPANY, L.P.

THOROUGHbred 10-3 FED 732H

LOCATED 220 FT. FROM THE SOUTH LINE
AND 1530 FT. FROM THE WEST LINE OF
SECTION 10, TOWNSHIP 26 SOUTH,
RANGE 31 EAST, N.M.P.M.

EDDY COUNTY, STATE OF NEW MEXICO

JUNE 13, 2019

MADRON SURVEYING, INC. 301 SOUTH CANAL

(575) 234-3341

CARLSBAD, NEW MEXICO

SURVEY NO. 7230A

SECTION 10, TOWNSHIP 26 SOUTH, RANGE 31 EAST, N.M.P.M.
EDDY COUNTY, STATE OF NEW MEXICO
AERIAL PHOTO

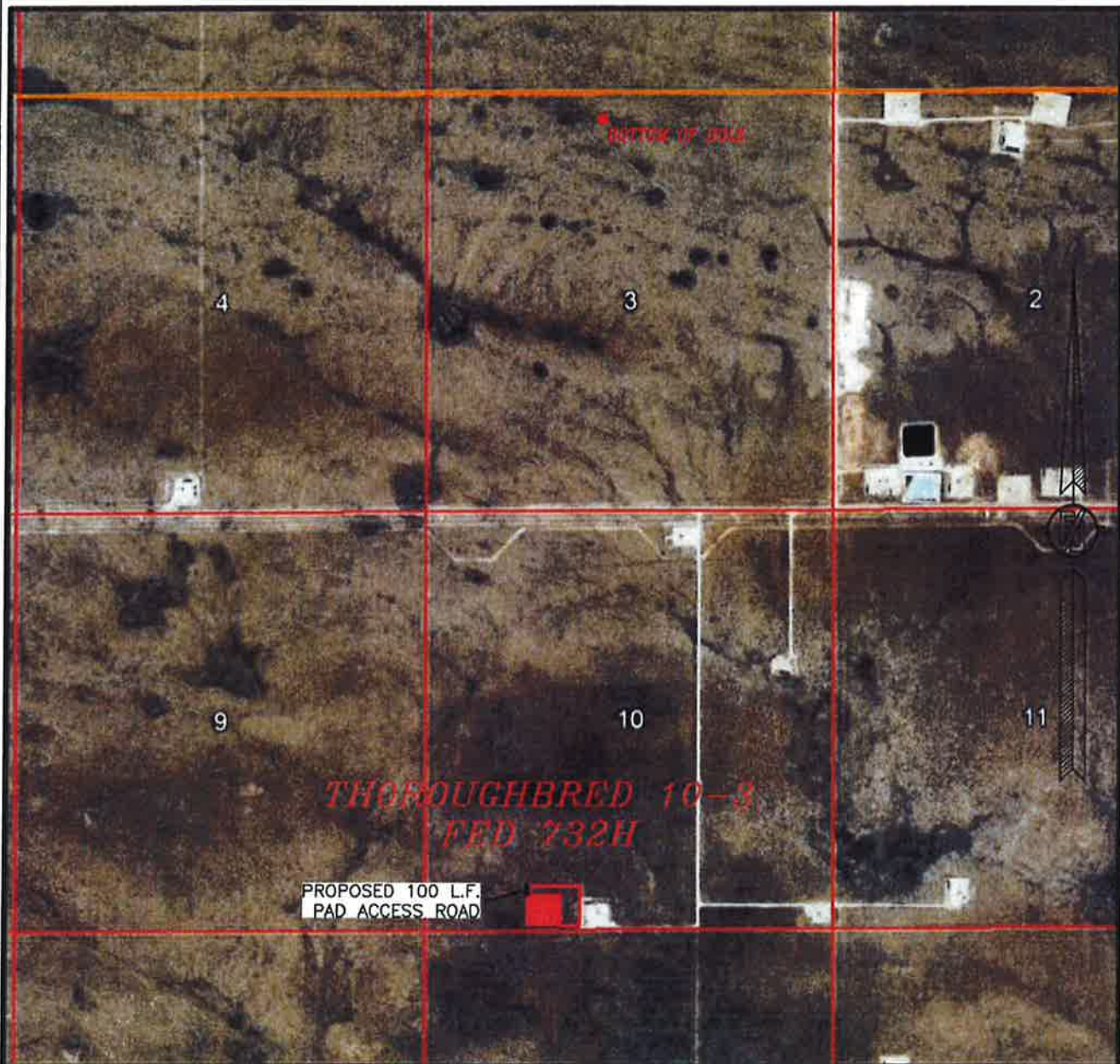

NOT TO SCALE
AERIAL PHOTO:
GOOGLE EARTH
FEB. 2019

DEVON ENERGY PRODUCTION COMPANY, L.P.
THOROUGHbred 10-3 FED 732H
LOCATED 220 FT. FROM THE SOUTH LINE
AND 1530 FT. FROM THE WEST LINE OF
SECTION 10, TOWNSHIP 26 SOUTH,
RANGE 31 EAST, N.M.P.M.
EDDY COUNTY, STATE OF NEW MEXICO

JUNE 13, 2019

SURVEY NO. 7230A

MADRON SURVEYING, INC. 301 SOUTH CANAL CARLSBAD, NEW MEXICO
(575) 234-3341

SECTION 10, TOWNSHIP 26 SOUTH, RANGE 31 EAST, N.M.P.M.
EDDY COUNTY, STATE OF NEW MEXICO
AERIAL ACCESS ROUTE MAP

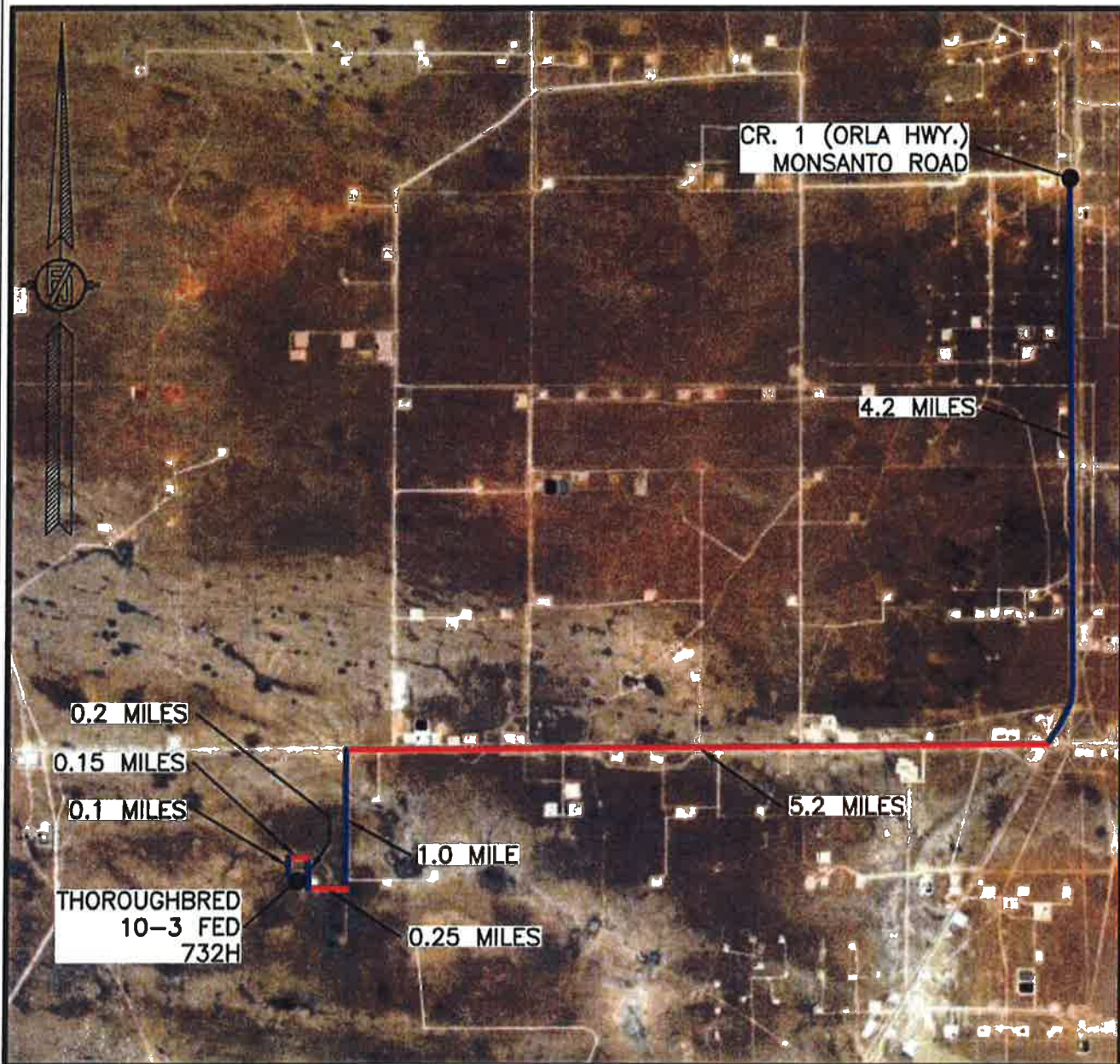

NOT TO SCALE
AERIAL PHOTO:
GOOGLE EARTH
FEB. 2019

DEVON ENERGY PRODUCTION COMPANY, L.P.
THOROUGHbred 10-3 FED 732H
LOCATED 220 FT. FROM THE SOUTH LINE
AND 1530 FT. FROM THE WEST LINE OF
SECTION 10, TOWNSHIP 26 SOUTH,
RANGE 31 EAST, N.M.P.M.
EDDY COUNTY, STATE OF NEW MEXICO

JUNE 13, 2019

SURVEY NO. 7230A

MADRON SURVEYING, INC. 301 SOUTH CANAL (575) 234-3341 CARLSBAD, NEW MEXICO

PLAN VIEW

STAKED ACCESS ROAD

THOROUGHbred
10 CIB 2

LIMITS OF
EARTHWORK
3:1 SLOPE (TYP.)

PROPOSED 16 L.F.
ACCESS ROAD

PROPOSED 160 L.F.
PAD ACCESS ROAD

THOROUGHbred
10 WELLPAD 2
PROPOSED PAD
EL. = 3246.0'

PAD
CENTER
POINT

THOROUGHbred
10-3 FED-732H
THOROUGHbred
10-3 FED-332H
THOROUGHbred
10-3 FED-712H

LIMITS OF
EARTHWORK
3:1 SLOPE (TYP.)

EXISTING PAD

012 60 120 240
SCALE 1" = 120'

DEVON ENERGY PRODUCTION COMPANY, L.P.
PAD GRADING AND CROSS SECTIONS
FOR THOROUGHbred 10-3 FED 732H
SECTION 10, TOWNSHIP 26 SOUTH,
RANGE 31 EAST, N.M.P.M.
EDDY COUNTY, STATE OF NEW MEXICO

CUT	FILL	NET
37327 CU. YD	29185 CU. YD	8142 CU. YD (CUT)

EARTHWORK QUANTITIES ARE ESTIMATED

MADRON SURVEYING, INC. 301 SOUTH CANAL (575) 234-3341

SHEET 1-2
SURVEY NO. 72304

JUNE 13, 2019

CROSS-SECTIONS

SECTION A-A'

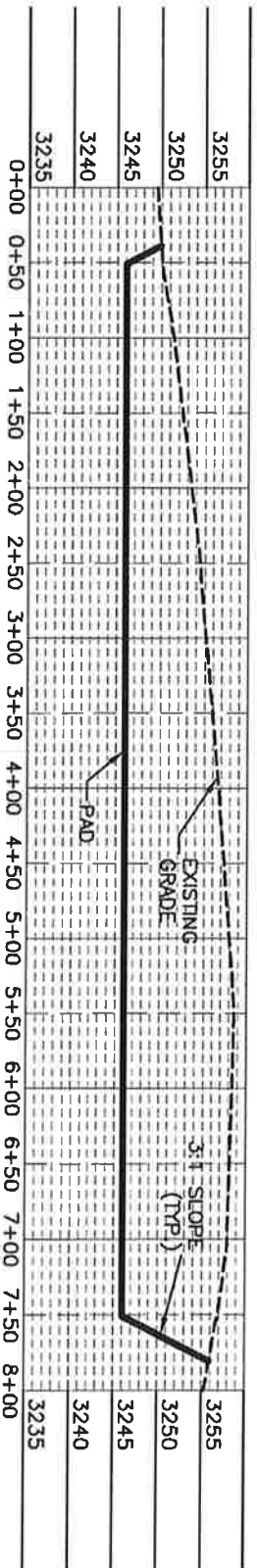

SECTION B-B'

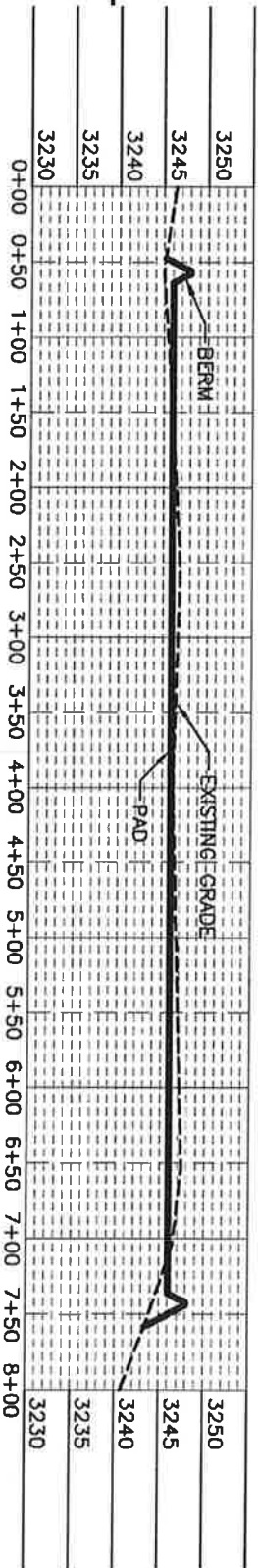

SECTION C-C'

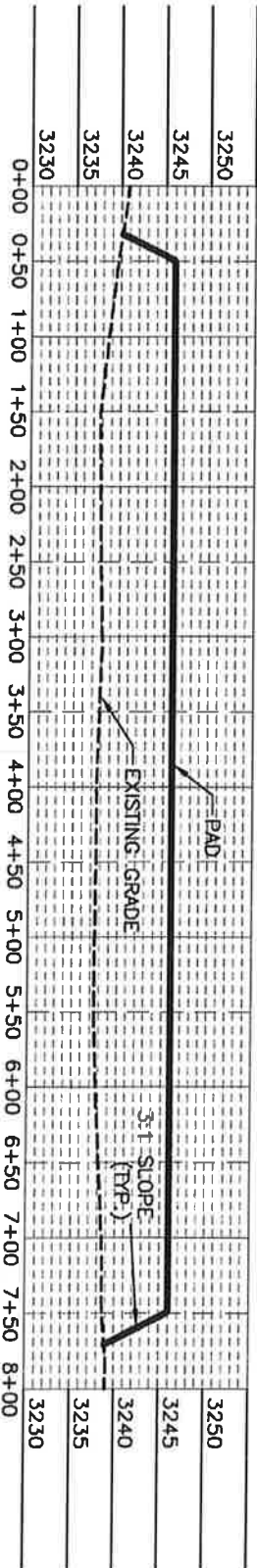

012 60 120 240
SCALE 1" = 120' - 1" = 20' VER

DEVON ENERGY PRODUCTION COMPANY, L.P.
PAD GRADING AND CROSS SECTIONS
FOR THOROUGHbred 10-3 FED 732H
SECTION 10, TOWNSHIP 26 SOUTH,
RANGE 31 EAST, N.M.P.M.
EDDY COUNTY, STATE OF NEW MEXICO

CUT	FILL	NET
3727 CU. YD	29185 CU. YD	8142 CU. YD (CUT)

EARTHWORK QUANTITIES ARE ESTIMATED

MADRON SURVEYING, INC. CARLSBAD, NEW MEXICO

SHEET 2-2
SURVEY NO. 72304

JUNE 13, 2019

301 SOUTH CANAL
(575) 234-3341

ACCESS ROAD PLAT

ACCESS ROAD FOR THOROUGHbred 10-3 FED 712H, 332H, & 732H

DEVON ENERGY PRODUCTION COMPANY, L.P.
CENTERLINE SURVEY OF AN ACCESS ROAD CROSSING
SECTION 10, TOWNSHIP 26 SOUTH, RANGE 31 EAST, N.M.P.M.
EDDY COUNTY, STATE OF NEW MEXICO
JUNE 13, 2019

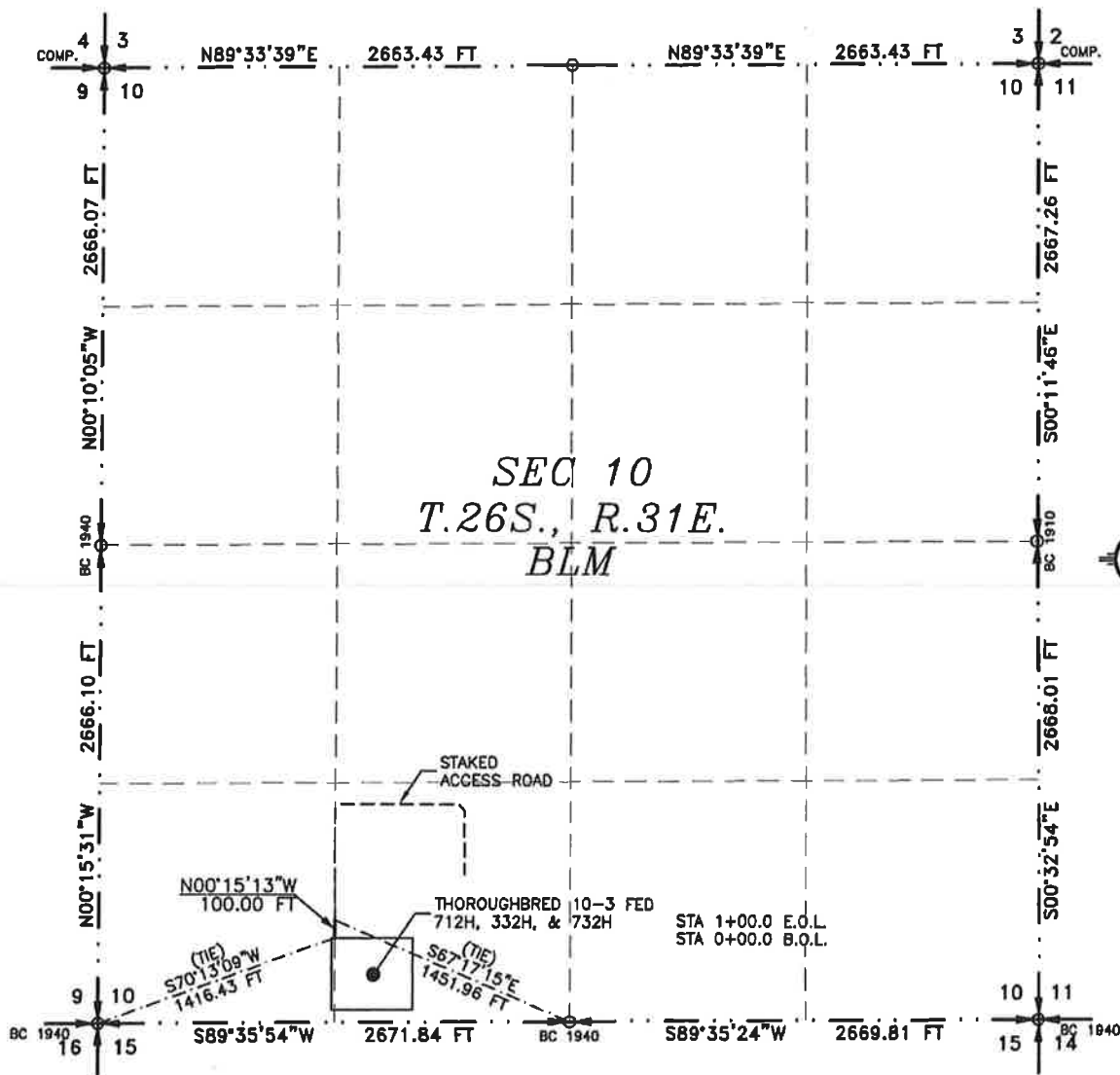

SEE NEXT SHEET (2-2) FOR DESCRIPTION

SURVEYOR CERTIFICATE

I, FILMON F. JARAMILLO, A NEW MEXICO PROFESSIONAL SURVEYOR NO. 12787, HEREBY CERTIFY THAT I HAVE CONDUCTED AND AM RESPONSIBLE FOR THIS SURVEY, THAT THIS SURVEY IS TRUE AND CORRECT TO THE BEST OF MY KNOWLEDGE AND BELIEF, AND THAT THIS SURVEY AND PLAT MEET THE MINIMUM STANDARDS FOR LAND SURVEYING IN THE STATE OF NEW MEXICO.

IN WITNESS WHEREOF, THIS CERTIFICATE IS EXECUTED AT CARLSBAD, NEW MEXICO, THIS 13 DAY OF JUNE 2019

MADRON SURVEYING, INC.
301 SOUTH CANAL
CARLSBAD, NEW MEXICO 88220
Phone (575) 234-3341

SURVEY NO. 7230A
CARLSBAD, NEW MEXICO

GENERAL NOTES

- 1.) THE INTENT OF THIS ROUTE SURVEY IS TO ACQUIRE AN EASEMENT.
- 2.) BASIS OF BEARING AND DISTANCE IS NMSP EAST (NAD83) MODIFIED TO SURFACE COORDINATES. NAD 83 (FEET) AND NAVD 88 (FEET) COORDINATE SYSTEMS USED IN THE SURVEY.

SHEET: 1-2

MADRON SURVEYING, INC. CARLSBAD, NEW MEXICO

ACCESS ROAD PLAT

ACCESS ROAD FOR THOROUGHBRED 10-3 FED 712H, 332H, & 732H

DEVON ENERGY PRODUCTION COMPANY, L.P.
CENTERLINE SURVEY OF AN ACCESS ROAD CROSSING
SECTION 10, TOWNSHIP 26 SOUTH, RANGE 31 EAST, N.M.P.M.
EDDY COUNTY, STATE OF NEW MEXICO
JUNE 13, 2019

DESCRIPTION

A STRIP OF LAND 30 FEET WIDE CROSSING BUREAU OF LAND MANAGEMENT LAND IN SECTION 10, TOWNSHIP 26 SOUTH, RANGE 31 EAST, N.M.P.M., EDDY COUNTY, STATE OF NEW MEXICO AND BEING 15 FEET EACH SIDE OF THE FOLLOWING DESCRIBED CENTERLINE SURVEY:

BEGINNING AT A POINT WITHIN THE SW/4 SW/4 OF SAID SECTION 10, TOWNSHIP 26 SOUTH, RANGE 31 EAST, N.M.P.M., WHENCE THE SOUTHWEST CORNER OF SAID SECTION 10, TOWNSHIP 26 SOUTH, RANGE 31 EAST, N.M.P.M. BEARS S70°13'09"W, A DISTANCE OF 1416.43 FEET;
THENCE N00°15'13"W A DISTANCE OF 100.00 FEET THE TERMINUS OF THIS CENTERLINE SURVEY, WHENCE THE SOUTH QUARTER CORNER OF SAID SECTION 10, TOWNSHIP 26 SOUTH, RANGE 31 EAST, N.M.P.M. BEARS S67°17'15"E, A DISTANCE OF 1451.96 FEET;

SAID STRIP OF LAND BEING 100.00 FEET OR 6.06 RODS IN LENGTH, CONTAINING 0.069 ACRES MORE OR LESS AND BEING ALLOCATED BY FORTIES AS FOLLOWS:

SW/4 SW/4 100.00 L.F. 6.06 RODS 0.069 ACRES

GENERAL NOTES

1.) THE INTENT OF THIS ROUTE SURVEY IS TO ACQUIRE AN EASEMENT.

2.) BASIS OF BEARING AND DISTANCE IS NMSP EAST (NAD83) MODIFIED TO SURFACE COORDINATES. NAD 83 (FEET) AND NAVD 88 (FEET) COORDINATE SYSTEMS USED IN THE SURVEY.

SHEET: 2-2

MADRON SURVEYING, INC. 301 SOUTH CANAL CARLSBAD, NEW MEXICO

SURVEYOR CERTIFICATE

I, FILMON F. JARAMILLO, A NEW MEXICO PROFESSIONAL SURVEYOR NO. 12797, HEREBY CERTIFY THAT I HAVE CONDUCTED AND AM RESPONSIBLE FOR THIS SURVEY, THAT THIS SURVEY IS TRUE AND CORRECT TO THE BEST OF MY KNOWLEDGE AND BELIEF, AND THAT THIS SURVEY AND PLAT MEET THE MINIMUM STANDARDS FOR LAND SURVEYING IN THE STATE OF NEW MEXICO.

IN WITNESS WHEREOF, THIS CERTIFICATE IS EXECUTED AT CARLSBAD, NEW MEXICO, THIS 13 DAY OF JUNE 2019

FILMON F. JARAMILLO, PLS 12797

MADRON SURVEYING, INC.
301 SOUTH CANAL
CARLSBAD, NEW MEXICO 88220
Phone (575) 234-3341

SURVEY NO. 7230A

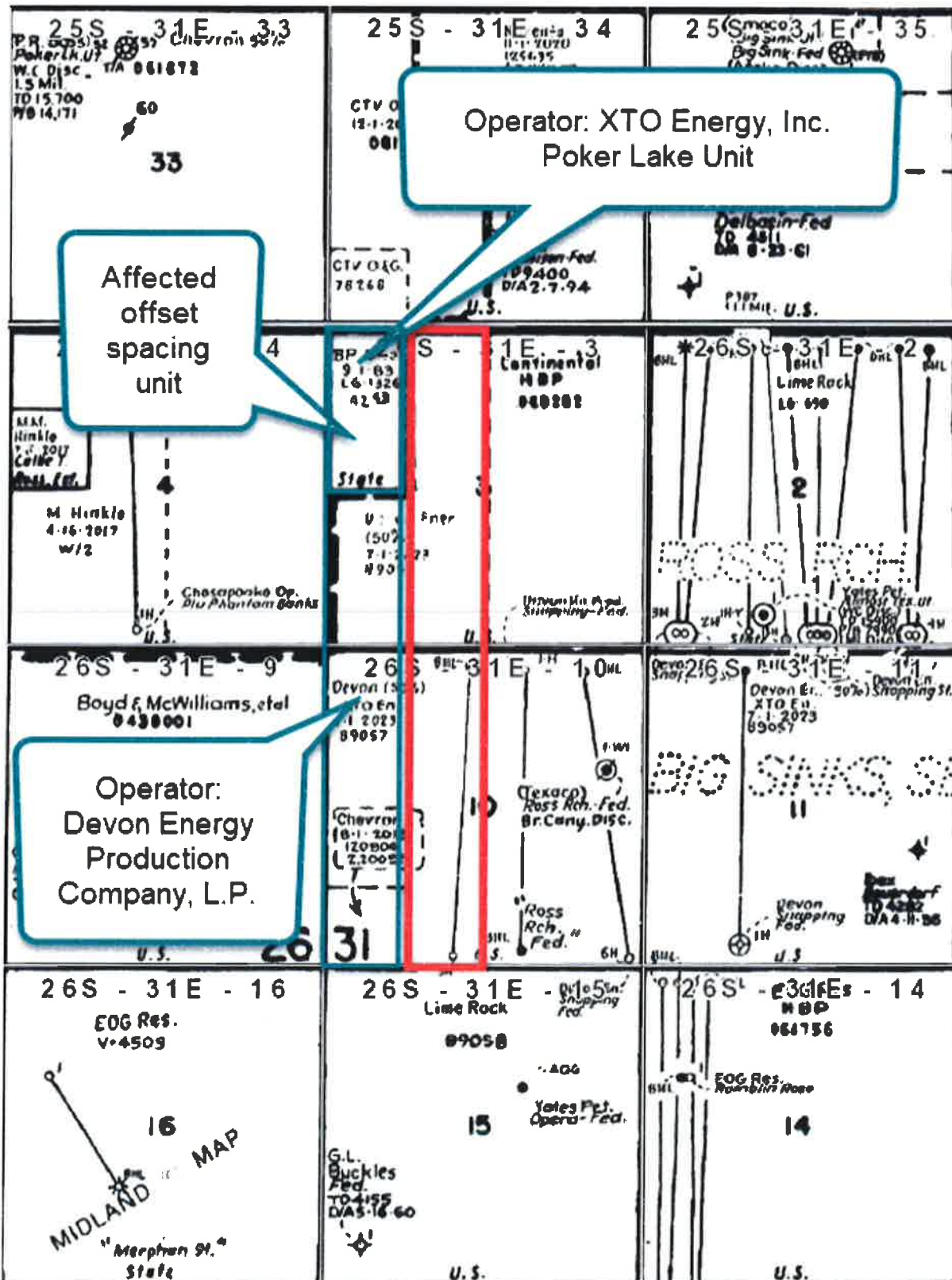

EXHIBIT

B



Kaitlyn A. Luck
Associate
Phone (505) 954-7286
KALuck@hollandhart.com

March 30, 2020

VIA CERTIFIED MAIL
RETURN RECEIPT REQUESTED

TO AFFECTED PARTIES:

Re: Application of Devon Energy Production Company, L.P. for administrative approval of a 320-acre non-standard horizontal spacing unit in the Purple Sage-Wolfcamp Pool (98220) comprised of the E/2 W/2 of Sections 3 and 10, Township 26 South, Range 31 East, N.M.P.M., Eddy County, New Mexico.

Ladies and Gentlemen:

Enclosed is a copy of the above-referenced application which was filed with the New Mexico Oil Conservation Division on this date. Any objection to this application must be filed in writing within twenty days from this date with the applicant and the New Mexico Oil Conservation Division, 1220 South St. Francis Drive, Santa Fe, New Mexico, 87505. If no objection is received within this twenty-day period, this application may be approved administratively by the Division.

If you have any questions about this application, please contact the following:

Tim Prout
Devon Energy
(405) 552-6113
Tim.Prout@dvn.com

Sincerely,

A handwritten signature in blue ink, appearing to read "Kaitlyn Luck", written over a horizontal line.

Kaitlyn A. Luck
**ATTORNEY FOR DEVON ENERGY PRODUCTION
COMPANY, L.P.**





Shipment Confirmation Acceptance Notice

A. Mailer Action

Note to Mailer: The labels and volume associated to this form online, **must** match the labeled packages being presented to the USPS® employee with this form.

Shipment Date: 03/30/2020

Shipped From:

Name: HOLLAND & HART LLP (1)

Address: 110 N GUADALUPE ST # 1

City: SANTA FE

State: NM ZIP+4® 87501

Type of Mail	Volume
Priority Mail Express®	
Priority Mail®	0
First-Class Package Service®	
Returns	
International*	
Other	26
Total	26

*Start time for products with service guarantees will begin when mail arrives at the local Post Office™ and items receive individual processing and acceptance scans.

B. USPS Action

Note to RSS Clerk:

1. Home screen > Mailing/Shipping > More
2. Select Shipment Confirm
3. Scan or enter the barcode/label number from PS Form 5630
4. Confirm the volume count message by selecting Yes or No
5. Select Pay and End Visit to complete transaction

USPS EMPLOYEE: Please scan upon pickup or receipt of mail.
Leave form with customer or in customer's mail receptacle.

USPS SCAN AT ACCEPTANCE



9275 0901 1935 6200 0021 2627 76



Firm Mailing Book For Accountable Mail

Name and Address of Sender Holland & Hart LLP (1) 110 N Guadalupe St # 1 Santa Fe NM 87501		Check type of mail or service <input type="checkbox"/> Adult Signature Required <input type="checkbox"/> Adult Signature Restricted Delivery <input checked="" type="checkbox"/> Certified Mail <input type="checkbox"/> Certified Mail Restricted Delivery <input type="checkbox"/> Collect on Delivery (COD) <input type="checkbox"/> Insured Mail <input type="checkbox"/> Priority Mail <input type="checkbox"/> Adult Signature Express <input type="checkbox"/> Registered Mail <input type="checkbox"/> Return Receipt for Merchandise <input type="checkbox"/> Signature Confirmation <input type="checkbox"/> Signature Confirmation Restricted Delivery		Affix Stamp Here (if issued as an international certificate of mailing or for additional copies of this receipt). Postmark with Date of Receipt.											
USPS Tracking/Article Number	Addressee (Name, Street, City, State, & ZIP Code™)		Postage	(Extra Service) Fee	Handling Charge	Actual Value if Registered	Insured Value	Due Sender if COD	ASR Fee	ASRD Fee	RD Fee	RR Fee	SC Fee	SCRD Fee	SH Fee
1. 9214 8901 9403 8310 1496 44	XTO Holdings LLC 22777 Springwoods Village Parkway Spring TX 77389		0.95	3.55								1.70			
2. 9214 8901 9403 8310 1496 51	Chevron U S A Inc 1400 Smith Street Room 4118 Houston TX 77002		0.95	3.55								1.70			
3. 9214 8901 9403 8310 1496 68	Conocophillips Company 22295 Network Pl Chicago IL 60673-1222		0.95	3.55								1.70			
4. 9214 8901 9403 8310 1496 75	David Thomas Didiaka And Stephanie Marie Didiaka Successor Co-Trustees Of The Living Trust Of Glenn R Genille 706 Rock Midden Ln Round Rock TX 78665		0.95	3.55								1.70			
5. 9214 8901 9403 8310 1496 82	Donald G Gelles Life Estate PO BOX 2493 Casper WY 82602		0.95	3.55								1.70			
6. 9214 8901 9403 8310 1496 99	Jeff Gelles 1041 S Center St Casper WY 82601		0.95	3.55								1.70			
7. 9214 8901 9403 8310 1497 05	Casper College Foundation 125 College Dr Casper WY 82601		0.95	3.55								1.70			
8. 9214 8901 9403 8310 1497 12	Douglas Ladson McBride III PO BOX 1515 Roswell NM 88202		0.95	3.55								1.70			
Total Number of Pieces Listed by Sender 26	Total Number of Pieces Received at Post Office	Postmaster, Per (Name of receiving employee)													



Firm Mailing Book For Accountable Mail

Name and Address of Sender Holland & Hart LLP (1) 110 N Guadalupe St # 1 Santa Fe NM 87501		Check type of mail or service <input type="checkbox"/> Adult Signature Required <input type="checkbox"/> Adult Signature Restricted Delivery <input checked="" type="checkbox"/> Certified Mail <input type="checkbox"/> Certified Mail Restricted Delivery <input type="checkbox"/> Collect on Delivery (COD) <input type="checkbox"/> Insured Mail <input type="checkbox"/> Priority Mail		Priority Mail Express <input type="checkbox"/> Registered Mail <input type="checkbox"/> Return Receipt for Merchandise <input type="checkbox"/> Signature Confirmation <input type="checkbox"/> Signature Confirmation Restricted Delivery		Affix Stamp Here (if issued as an international certificate of mailing or for additional copies of this receipt). Postmark with Date of Receipt.																							
USPS Tracking/Article Number		Addressee (Name, Street, City, State, & ZIP Code™)		Postage		(Extra Service) Fee		Handling Charge		Actual Value if Registered		Insured Value		Due Sender if COD		ASR Fee		ASRD Fee		RD Fee		RR Fee		SC Fee		SCRD Fee		SH Fee	
9. 9214 8901 9403 8310 1497 29		Hanson-McBride Petroleum Company PO BOX 1515 Roswell NM 88202		0.95		3.55		Handing Charge - If Registered and over \$50,000 in value														1.70							
10. 9214 8901 9403 8310 1497 36		Harry F. Pete Schram 731 Silent Hollow San Antonio TX 78260		0.95		3.55																1.70							
11. 9214 8901 9403 8310 1497 43		Julie Scott Graham 440 Rattlesnake Point Rd RockPort TX 78382		0.95		3.55																1.70							
12. 9214 8901 9403 8310 1497 50		Sue Hanson McBride PO BOX 3480 Roswell NM 88202-3480		0.95		3.55																1.70							
13. 9214 8901 9403 8310 1497 67		Wilma G Lathrop 1530 Dorothy Ln Unit C228 Cheyenne WY 82009		0.95		3.55																1.70							
14. 9214 8901 9403 8310 1497 74		LMB II BPEOR NM LLC 201 Main St Ste 2300 Fort Worth TX 76102		0.95		3.55																1.70							
15. 9214 8901 9403 8310 1497 81		LMB II BPEOR NM LLC 201 Main St Ste 2300 Fort Worth TX 76102		0.95		3.55																1.70							
16. 9214 8901 9403 8310 1497 98		Keystone (RMB) BPEOR NM LLC 201 Main St Ste 2300 Fort Worth TX 76102		0.95		3.55																1.70							
Total Number of Pieces Listed by Sender 26		Total Number of Pieces Received at Post Office		Postmaster, Per (Name of receiving employee)																									



Firm Mailing Book For Accountable Mail

Name and Address of Sender Holland & Hart LLP (1) 110 N Guadalupe St # 1 Santa Fe NM 87501		Check type of mail or service <input type="checkbox"/> Adult Signature Required <input type="checkbox"/> Adult Signature Restricted Delivery <input checked="" type="checkbox"/> Certified Mail <input type="checkbox"/> Certified Mail Restricted Delivery <input type="checkbox"/> Collect on Delivery (COD) <input type="checkbox"/> Insured Mail <input type="checkbox"/> Priority Mail <input type="checkbox"/> Priority Mail Express <input type="checkbox"/> Registered Mail <input type="checkbox"/> Return Receipt for Merchandise <input type="checkbox"/> Signature Confirmation <input type="checkbox"/> Signature Confirmation Restricted Delivery		Affix Stamp Here (if issued as an international certificate of mailing or for additional copies of this receipt). Postmark with Date of Receipt.												
USPS Tracking/Article Number		Addressee (Name, Street, City, State, & ZIP Code™)		Postage	(Extra Service) Fee	Handling Charge	Actual Value if Registered	Insured Value	Due Sender if COD	ASR Fee	ASRD Fee	RD Fee	RR Fee	SC Fee	SCRD Fee	SH Fee
17.	9214 8901 9403 8310 1498 04	KeyStone (CTAM) BPEOR NM LLC 201 Main St Ste 2300 Fort Worth TX 76102		0.95	3.55								1.70			
18.	9214 8901 9403 8310 1498 11	Thru Line BPEOR NM LLC 201 Main St Ste 2300 Fort Worth TX 76102		0.95	3.55								1.70			
19.	9214 8901 9403 8310 1498 28	SRBII BPEOR NM LLC 201 Main St Ste 2300 Fort Worth TX 76102		0.95	3.55								1.70			
20.	9214 8901 9403 8310 1498 35	SRBII BPEOR NM LLC 201 Main St Ste 2300 Fort Worth TX 76102		0.95	3.55								1.70			
21.	9214 8901 9403 8310 1498 42	CTV-LMB I BPEOR NM LLC 201 Main St Ste 2300 Fort Worth TX 76102		0.95	3.55								1.70			
22.	9214 8901 9403 8310 1498 59	CTV-LMB II BPEOR NM LLC 201 Main St Ste 2300 Fort Worth TX 76102		0.95	3.55								1.70			
23.	9214 8901 9403 8310 1498 66	CTV-CTAM BPEOR NM LLC 201 Main St Ste 2300 Fort Worth TX 76102		0.95	3.55								1.70			
24.	9214 8901 9403 8310 1498 73	CTV-SRB I BPEOR NM LLC 201 Main St Ste 2300 Fort Worth TX 76102		0.95	3.55								1.70			
Total Number of Pieces Listed by Sender 26		Total Number of Pieces Received at Post Office		Postmaster, Per (Name of receiving employee)												



Firm Mailing Book For Accountable Mail

[illegible]

From: [Kaitlyn A. Luck](#)
To: [Lowe, Leonard, EMNRD](#)
Subject: [EXT] RE: QUESTION RE: Devon - Thoroughbred 712H, 732H Nonstandard Unit Applications
Date: Tuesday, March 31, 2020 10:05:59 AM
Attachments: [image001.png](#)
[image002.png](#)
[image003.png](#)
[image004.png](#)
[image005.png](#)
[30015465060000_2_wf.pdf](#)
[30015465070000_2_wf.pdf](#)

Thanks again for reaching out with the questions below. The application mistakenly stated W/2 NE/4 when it should have stated the **W/2 NW/4**. I've confirmed with Devon that the LTP and the BHL are noted correctly on the C-102s on file, which are also attached. Let me know if you have other questions.

Kaitlyn Luck – Associate | Holland & Hart LLP | (o) 505.954.7286 (m) 361.648.1973

From: Lowe, Leonard, EMNRD <Leonard.Lowe@state.nm.us>
Sent: Monday, March 30, 2020 5:04 PM
To: Kaitlyn A. Luck <KALuck@hollandhart.com>
Subject: QUESTION RE: Devon - Thoroughbred 712H, 732H Nonstandard Unit Applications

External Email

Question:

The NSP for the Thoroughbred Well No. 712H & No. 732H.

The indicated HSU is said to be
E/2 W/2 of Section 3 & Section 10

Devon intends to exclude the
W/2 NE/4 of Section 3.

The area of excluded HSU is no where within the initially intended HSU. Am I reading that correctly?

The C-102's for both wells show that the LTP = BHL.

What is going to be the new BHL & LTP?

Please clarify

Leonard R. Lowe
Engineering Bureau
OCD - EMNRD
5200 Oakland Ave. NE
Albuquerque, N.M. 87113

C: 505-930-6717

<http://www.emnrd.state.nm.us/ocd/>

From: Carla S. Garcia <CSGarcia@hollandhart.com>

Sent: Monday, March 30, 2020 1:22 PM

To: Engineer, OCD, EMNRD <OCD.Engineer@state.nm.us>; Lowe, Leonard, EMNRD <Leonard.Lowe@state.nm.us>

Cc: Michael Feldewert <MFeldewert@hollandhart.com>; Adam Rankin <AGRankin@hollandhart.com>; Kaitlyn A. Luck <KALuck@hollandhart.com>; Julia Broggi <JBroggi@hollandhart.com>

Subject: [EXT] Devon - Thoroughbred 712H, 732H Nonstandard Unit Applications

Good Afternoon,

Please see attached the Applications for Devon Energy Production Company, L.P. for administrative approval of a 320-acre non-standard horizontal spacing unit.

Thanks,

Carla S. Garcia

Legal Secretary, Holland & Hart LLP

110 North Guadalupe, Suite 1, Santa Fe, NM 87501

T 505.988.4421 F 505.216.2218



CONFIDENTIALITY NOTICE: This message is confidential and may be privileged. If you believe that this email has been sent to you in error, please reply to the sender that you received the message in error; then please delete this e-mail.