

RECEIVED: 3/11/20	REVIEWER:	TYPE: CTB	APP NO: pDM2009747807
-------------------	-----------	-----------	-----------------------

ABOVE THIS TABLE FOR OCD DIVISION USE ONLY

**NEW MEXICO OIL CONSERVATION DIVISION**  
 - Geological & Engineering Bureau -  
 1220 South St. Francis Drive, Santa Fe, NM 87505

**ADMINISTRATIVE APPLICATION CHECKLIST**

THIS CHECKLIST IS MANDATORY FOR ALL ADMINISTRATIVE APPLICATIONS FOR EXCEPTIONS TO DIVISION RULES AND REGULATIONS WHICH REQUIRE PROCESSING AT THE DIVISION LEVEL IN SANTA FE

**Applicant:** COG Operating, LLC **OGRID Number:** 229137  
**Well Name:** Way South State Com 701H and five other wells **API:** 30-015-45541  
**Pool:** Purple Sage; Wolfcamp (Gas) **Pool Code:** 98220

**SUBMIT ACCURATE AND COMPLETE INFORMATION REQUIRED TO PROCESS THE TYPE OF APPLICATION INDICATED BELOW**

- 1) **TYPE OF APPLICATION:** Check those which apply for [A]  
 A. Location - Spacing Unit - Simultaneous Dedication  
☐ NSL ☐ NSP (PROJECT AREA) ☐ NSP (PRORATION UNIT) ☐ SD

- B. Check one only for [I] or [II]  
 [I] Commingling - Storage - Measurement  
☐ DHC ☒ CTB ☐ PLC ☐ PC ☐ OLS ☐ OLM  
 [II] Injection - Disposal - Pressure Increase - Enhanced Oil Recovery  
☐ WFX ☐ PMX ☐ SWD ☐ IPI ☐ EOR ☐ PPR

- 2) **NOTIFICATION REQUIRED TO:** Check those which apply.

- A. ☐ Offset operators or lease holders  
 B. ☒ Royalty, overriding royalty owners, revenue owners  
 C. ☒ Application requires published notice  
 D. ☒ Notification and/or concurrent approval by SLO  
 E. ☐ Notification and/or concurrent approval by BLM  
 F. ☐ Surface owner  
 G. ☐ For all of the above, proof of notification or publication is attached, and/or,  
 H. ☐ No notice required

**FOR OCD ONLY**

- ☐ Notice Complete  
☐ Application Content Complete

- 3) **CERTIFICATION:** I hereby certify that the information submitted with this application for administrative approval is **accurate** and **complete** to the best of my knowledge. I also understand that **no action** will be taken on this application until the required information and notifications are submitted to the Division.

**Note: Statement must be completed by an individual with managerial and/or supervisory capacity.**

Jeanette Barron

Print or Type Name

*Jeanette Barron*  
 Signature

Date

3/11/20

575-746-6974

Phone Number

jbarron@concho.com

e-mail Address



March 11, 2020

Attn: Dean McClure  
NM Oil Conservation Division  
1220 South Saint Francis Drive  
Santa Fe, New Mexico 87505

Re: Application for Administrative Approval of Lease Commingle (CTB)

Dear Mr. McClure,

COG Operating LLC respectfully requests approval for lease commingling for the following wells:

Way South State Com 701H  
API# 30-015-45541  
Purple Sage; Wolfcamp (Gas)  
Ut. H, Sec. 31-T26S-R28E  
Eddy County, NM

Way South State Com 702H  
API# 30-015-45542  
Purple Sage; Wolfcamp (Gas)  
Ut. H, Sec. 31-T26S-R28E  
Eddy County, NM

Way South State Com 705H  
API# 30-015-45545  
Purple Sage; Wolfcamp (Gas)  
Ut. G, Sec. 31-T26S-R28E  
Eddy County, NM

Way South State Com 706H  
API# 30-015-45546  
Purple Sage; Wolfcamp (Gas)  
Ut. G, Sec. 31-T26S-R28E  
Eddy County, NM

Way South State Com 709H  
API# 30-015-45890  
Purple Sage; Wolfcamp (Gas)  
Ut. E, Sec. 31-T26S-R28E  
Eddy County, NM

Way South State Com 710H  
API# 30-015-45891  
Purple Sage; Wolfcamp (Gas)  
Ut. E, Sec. 31-T26S-R28E  
Eddy County, NM

**Oil Production:**

The oil production from all wells will be measured separately by allocation meter prior to being commingled at the Central Tank Battery located in Ut. B, Sec. 31-T26S-R28E. In addition, the oil production from these wells may also be transported by truck to either the Red Hills Offload Station, located in Unit O, Section 4-T26S-R32E, or the Jal Offload Station, located in Unit D, Section 4-T26S-R37E, Lea County in the event the CTB on lease is over capacity or in the case of battery or pipeline repairs. In this case the oil will remain segregated and will be measured by lact meter when offloading at said stations.

**CORPORATE ADDRESS**

One Concho Center | 600 West Illinois Avenue | Midland Texas 79701  
P 432.683.7443 | F 432.683.7441

**ARTESIA WEST OFFICE**

2208 Main Street | Artesia, New Mexico 88210  
P 575.748.6940 | F 575.746.2096

**Gas Production:**

The gas production from all wells will be measured separately by allocation meter prior to being commingled and entering a gas flow line to the gas custody transfer meter at the Central Tank Battery located in Ut. B, Sec. 31 - T26S-R28E.

All owners of interest have been notified by certified mail that should they have an objection to this surface commingling, they must file a formal protest with the NMOCD within 20 days of the date of this application. Proof of owner notification and copy of Public Notice is enclosed.

Please see the enclosed Administrative Application Checklist, C-107B Application for Surface Commingling, plats for referenced wells, site facility diagram, maps with lease boundaries showing wells and facility locations.

Thank you for your attention to this matter.

Sincerely,

A handwritten signature in black ink that reads "Jeanette Barron".

Jeanette Barron  
Regulatory Technician II

---

**CORPORATE ADDRESS**

One Concho Center | 600 West Illinois Avenue | Midland, Texas 79701  
P 432.683.7443 | F 432.683.7441

**ARTESIA WEST OFFICE**

2208 Main Street | Artesia, New Mexico 88210  
P 575.748.6940 | F 575.746.2096

**District I**

1625 N. French Drive, Hobbs, NM 88240

**District II**

811 S. First St., Artesia, NM 88210

**District III**

1000 Rio Brazos Road, Aztec, NM 87410

**District IV**

1220 S. St Francis Dr. Santa Fe, NM 87505

State of New Mexico  
Energy, Minerals and Natural Resources DepartmentForm C-107-B  
Revised August 1, 2011**OIL CONSERVATION DIVISION**1220 S. St Francis Drive  
Santa Fe, New Mexico 87505Submit the original  
application to the Santa Fe  
office with one copy to the  
appropriate District Office.**APPLICATION FOR SURFACE COMMINGLING (DIVERSE OWNERSHIP)**OPERATOR NAME: COG Operating LLCOPERATOR ADDRESS: 2208 W Main Street, Artesia, New Mexico 88210

APPLICATION TYPE:

☐ Pool Commingling ☒ Lease Commingling ☐ Pool and Lease Commingling ☐ Off-Lease Storage and Measurement (Only if not Surface Commingled)LEASE TYPE: ☐ Fee ☒ State ☐ FederalIs this an Amendment to existing Order? ☐ Yes ☐ No If "Yes", please include the appropriate Order No. \_\_\_\_\_  
Have the Bureau of Land Management (BLM) and State Land office (SLO) been notified in writing of the proposed commingling  
☐ Yes ☐ No**(A) POOL COMMINGLING**

Please attach sheets with the following information

(1) Pool Names and Codes	Gravities / BTU of Non-Commingled Production	Calculated Gravities / BTU of Commingled Production		Calculated Value of Commingled Production	Volumes

- (2) Are any wells producing at top allowables? ☐ Yes ☐ No
- (3) Has all interest owners been notified by certified mail of the proposed commingling? ☐ Yes ☐ No.
- (4) Measurement type: ☐ Metering ☐ Other (Specify)
- (5) Will commingling decrease the value of production? ☐ Yes ☐ No If "yes", describe why commingling should be approved

**(B) LEASE COMMINGLING**

Please attach sheets with the following information

- (1) Pool Name and Code. 98220 Purple Sage; Wolfcamp (Gas)
- (2) Is all production from same source of supply? ☒ Yes ☐ No
- (3) Has all interest owners been notified by certified mail of the proposed commingling? ☒ Yes ☐ No
- (4) Measurement type: ☒ Metering ☐ Other (Specify)

**(C) POOL and LEASE COMMINGLING**

Please attach sheets with the following information

- (1) Complete Sections A and E.

**(D) OFF-LEASE STORAGE and MEASUREMENT**

Please attached sheets with the following information

- (1) Is all production from same source of supply? ☐ Yes ☐ No
- (2) Include proof of notice to all interest owners.

**(E) ADDITIONAL INFORMATION (for all application types)**

Please attach sheets with the following information

- (1) A schematic diagram of facility, including legal location.
- (2) A plat with lease boundaries showing all well and facility locations. Include lease numbers if Federal or State lands are involved.
- (3) Lease Names, Lease and Well Numbers, and API Numbers.

I hereby certify that the information above is true and complete to the best of my knowledge and belief.

SIGNATURE Jeanette BarronTITLE: Regulatory Technician IIDATE: 3/11/20TYPE OR PRINT NAME Jeanette Barron TELEPHONE NO.: 575.748.6974E-MAIL ADDRESS: jbarron@concho.com

## DISTRICT I

1825 N. FRENCH DR., HOBBS, NM 88240  
Phone: (575) 393-8181 Fax: (575) 393-0720

## DISTRICT II

811 S. FIRST ST., ARTESIA, NM 88210  
Phone: (575) 748-1283 Fax: (575) 748-9720

## DISTRICT III

1000 RIO BRAZOS RD., AZTEC, NM 87410  
Phone: (505) 334-8178 Fax: (505) 334-6170

## DISTRICT IV

1220 S. ST. FRANCIS DR., SANTA FE, NM 87505  
Phone: (505) 476-3460 Fax: (505) 476-3462

State of New Mexico  
Energy, Minerals & Natural Resources Department  
**OIL CONSERVATION DIVISION**  
1220 SOUTH ST. FRANCIS DR.  
Santa Fe, New Mexico 87505

Form C-102

Revised August 1, 2011

Submit one copy to appropriate

District Office

☐ AMENDED REPORT

## WELL LOCATION AND ACREAGE DEDICATION PLAT

API Number 30-015-45541	Pool Code 98220	Pool Name PURPLE SAGE; WOLFCAMP (GAS)
Property Code 308269	Property Name WAY SOUTH STATE COM	Well Number 701H
OGRID No. 229137	Operator Name COG OPERATING, LLC	Elevation 3080.8'

## Surface Location

UL or lot No.	Section	Township	Range	Lot Idn	Feet from the	North/South line	Feet from the	East/West line	County
5	31	26-S	28-E		265	SOUTH	630	EAST	EDDY

## Bottom Hole Location If Different From Surface

UL or lot No.	Section	Township	Range	Lot Idn	Feet from the	North/South line	Feet from the	East/West line	County
A	19	26-S	28-E		200	NORTH	330	EAST	EDDY
Dedicated Acres 767.59	Joint or Infill	Consolidation Code	Order No.						

NO ALLOWABLE WILL BE ASSIGNED TO THIS COMPLETION UNTIL ALL INTERESTS HAVE BEEN CONSOLIDATED  
OR A NON-STANDARD UNIT HAS BEEN APPROVED BY THE DIVISION

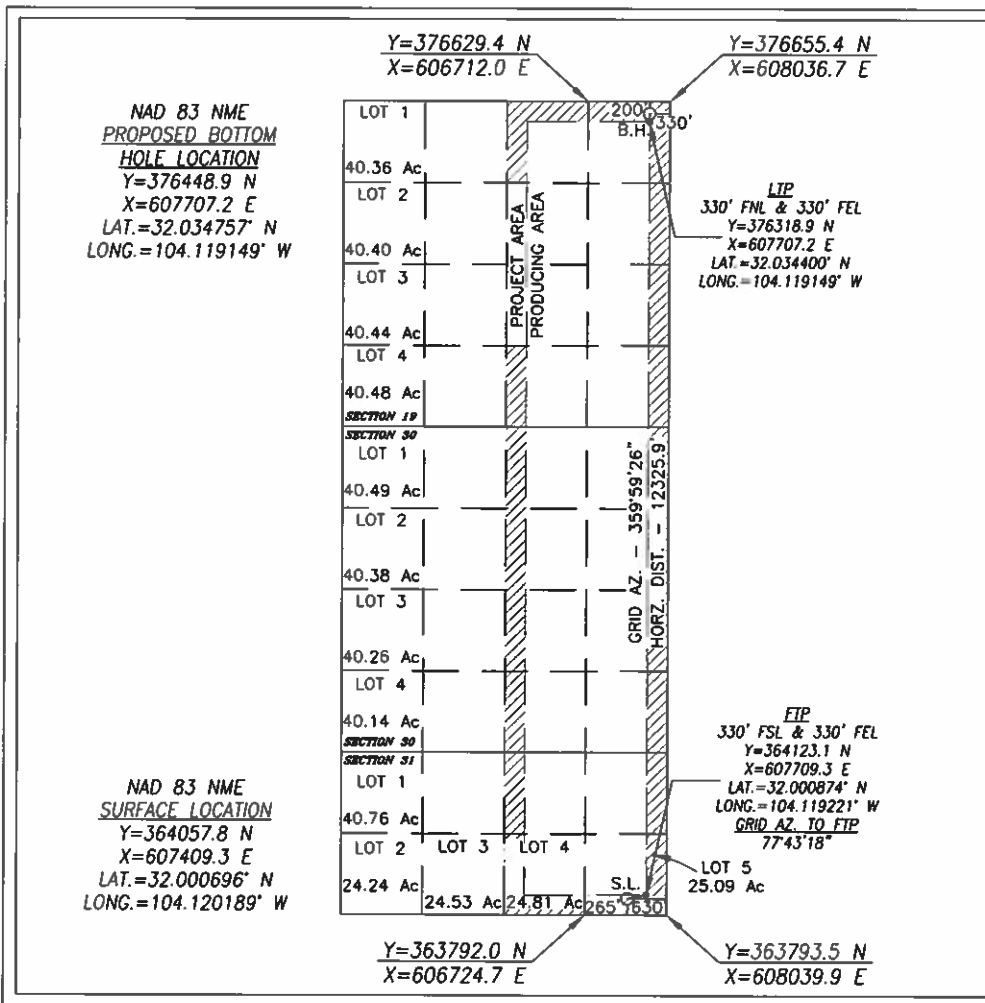

## OPERATOR CERTIFICATION

I hereby certify that the information herein is true and complete to the best of my knowledge and belief, and that this organization either owns a working interest or unleased mineral interest in the land including the proposed bottom hole location or has a right to drill this well at this location pursuant to a contract with an owner of such mineral or working interest, or to a voluntary pooling agreement or a compulsory pooling order heretofore entered by the division.

*Jeanette Barron* 3/11/20  
Signature Date

Jeanette Barron

Printed Name

jbarron@concho.com

E-mail Address

## SURVEYOR CERTIFICATION

I hereby certify that the well location shown on this plat was plotted from field notes of actual surveys made by me or under my supervision, and that the same is true and correct to the best of my belief.

JULY 18, 2018

Date of Survey

Signature &amp; Seal of Professional Surveyor



7/30/18  
Certificate No. CHAD HARCROW 17777  
W.O. # 18-748 DRAWN BY: CD

**DISTRICT I**  
1825 N. FRENCH DR., HOBBS, NM 88240  
Phone: (575) 393-6161 Fax: (575) 395-0720

**DISTRICT II**  
611 S. FIRST ST., ARTESIA, NM 88210  
Phone: (575) 748-1283 Fax: (575) 748-9720

**DISTRICT III**  
1000 RIO BRAZOS RD., AZTEC, NM 87410  
Phone: (505) 334-6178 Fax: (505) 334-6170

**DISTRICT IV**  
1220 S. ST. FRANCIS DR., SANTA FE, NM 87505  
Phone: (505) 476-3460 Fax: (505) 476-3462

State of New Mexico  
Energy, Minerals & Natural Resources Department  
**OIL CONSERVATION DIVISION**  
1220 SOUTH ST. FRANCIS DR.  
Santa Fe, New Mexico 87505

Form C-102  
Revised August 1, 2011  
Submit one copy to appropriate  
District Office

☐ AMENDED REPORT

**WELL LOCATION AND ACREAGE DEDICATION PLAT**

API Number 30-015-45542	Pool Code 98220	Pool Name PURPLE SAGE; WOLFCAMP (GAS)
Property Code 308269	Property Name WAY SOUTH STATE COM	Well Number 702H
OGRID No. 229137	Operator Name COG OPERATING, LLC	Elevation 3081.4'

**Surface Location**

UL or lot No.	Section	Township	Range	Lot Idn	Feet from the	North/South line	Feet from the	East/West line	County
5	31	26-S	28-E		265	SOUTH	660	EAST	EDDY

**Bottom Hole Location If Different From Surface**

UL or lot No.	Section	Township	Range	Lot Idn	Feet from the	North/South line	Feet from the	East/West line	County
A	19	26-S	28-E		200	NORTH	1254	EAST	EDDY

Dedicated Acres 767.59	Joint or Infill	Consolidation Code	Order No.
---------------------------	-----------------	--------------------	-----------

NO ALLOWABLE WILL BE ASSIGNED TO THIS COMPLETION UNTIL ALL INTERESTS HAVE BEEN CONSOLIDATED  
OR A NON-STANDARD UNIT HAS BEEN APPROVED BY THE DIVISION

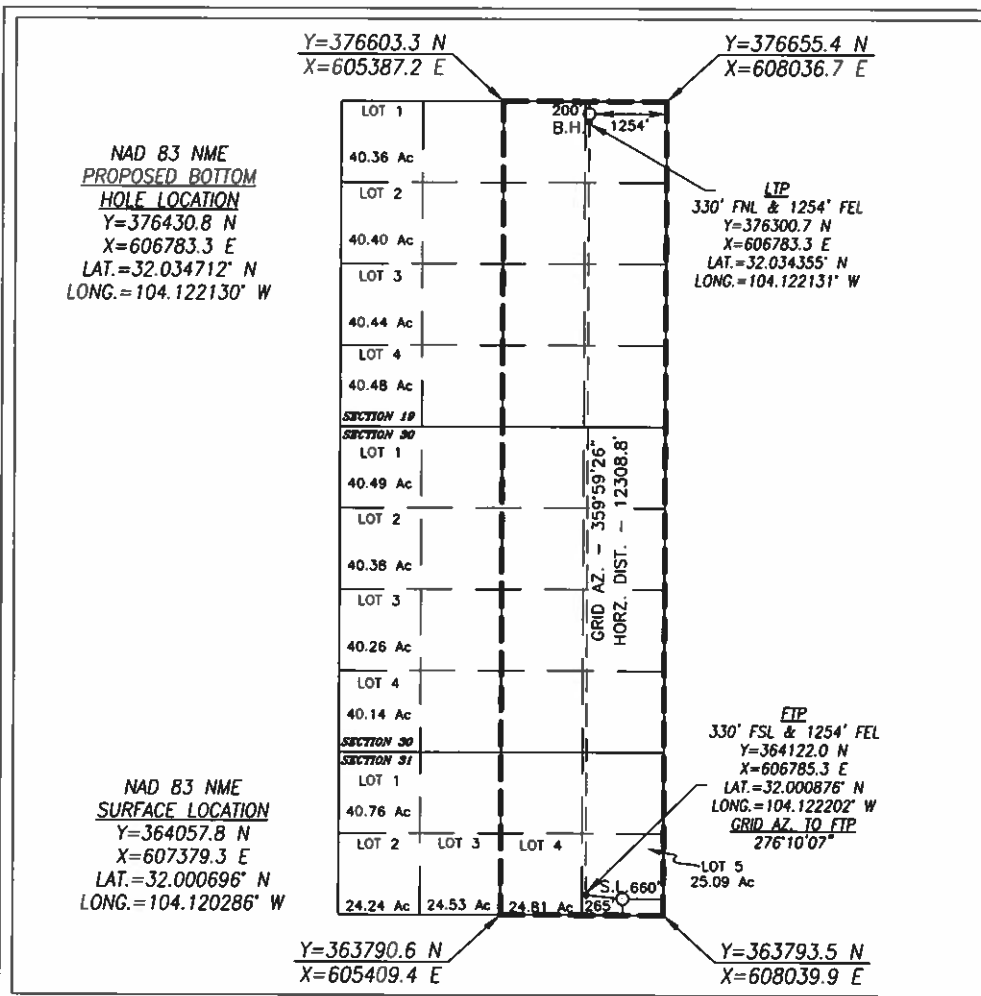

**OPERATOR CERTIFICATION**

I hereby certify that the information herein is true and complete to the best of my knowledge and belief, and that this organization either owns a working interest or unless mineral interest in the land including the proposed bottom hole location or has a right to drill this well at this location pursuant to a contract with an owner of such mineral or working interest, or to a voluntary pooling agreement or a compulsory pooling order heretofore entered by the division.

*Jeanette Barron* 3/11/20  
Signature Date

Jeanette Barron  
Printed Name

jbarron@concho.com  
E-mail Address

**SURVEYOR CERTIFICATION**

I hereby certify that the well location shown on this plat was plotted from field notes of actual surveys made by me or under my supervision, and that the same is true and correct to the best of my belief.

JULY 18, 2018

Date of Survey

Signature & Seal of Professional Surveyor

*Chad L. HARCROW*  
CHAD L. HARCROW  
NEW MEXICO  
17777  
LICENSED PROFESSIONAL SURVEYOR  
3/19/19  
Certificate No. CHAD HARCROW 17777  
W.O. # 19-302 DRAWN BY: AM



**DISTRICT I**  
1625 N. FRENCH DR., HORRIS, NM 88240  
Phone: (575) 395-0161 Fax: (575) 395-0790

**DISTRICT II**  
811 S. FIRST ST., ARTESIA, NM 88210  
Phone: (575) 748-1283 Fax: (575) 748-8780

**DISTRICT III**  
1000 RIO BRAZOS RD., AZTEC, NM 87410  
Phone: (505) 334-6178 Fax: (505) 334-6170

**DISTRICT IV**  
1220 S. ST. FRANCIS DR., SANTA FE, NM 87505  
Phone: (505) 476-3480 Fax: (505) 476-3482

State of New Mexico  
Energy, Minerals & Natural Resources Department  
**OIL CONSERVATION DIVISION**  
1220 SOUTH ST. FRANCIS DR.  
Santa Fe, New Mexico 87505

Form C-102  
Revised August 1, 2011  
Submit one copy to appropriate  
District Office

☐ AMENDED REPORT

**WELL LOCATION AND ACREAGE DEDICATION PLAT**

API Number <b>30-015-45545</b>		Pool Code <b>98220</b>	Pool Name <b>Purple Sage; Wolfcamp (Gas)</b>
Property Code <b>308269</b>	Property Name <b>WAY SOUTH STATE COM</b>		Well Number <b>705H</b>
OGRID No. <b>229137</b>	Operator Name <b>COG OPERATING, LLC</b>		Elevation <b>3107.5'</b>

**Surface Location**

UL or lot No.	Section	Township	Range	Lot Idn	Feet from the	North/South line	Feet from the	East/West line	County
4	31	26-S	28-E		240	SOUTH	1395	EAST	EDDY

**Bottom Hole Location If Different From Surface**

UL or lot No.	Section	Township	Range	Lot Idn	Feet from the	North/South line	Feet from the	East/West line	County
B	19	26-S	28-E		200	NORTH	1650	EAST	EDDY

Dedicated Acres <b>767.59</b>	Joint or Infill	Consolidation Code	Order No.
----------------------------------	-----------------	--------------------	-----------

**NO ALLOWABLE WILL BE ASSIGNED TO THIS COMPLETION UNTIL ALL INTERESTS HAVE BEEN CONSOLIDATED  
OR A NON-STANDARD UNIT HAS BEEN APPROVED BY THE DIVISION**

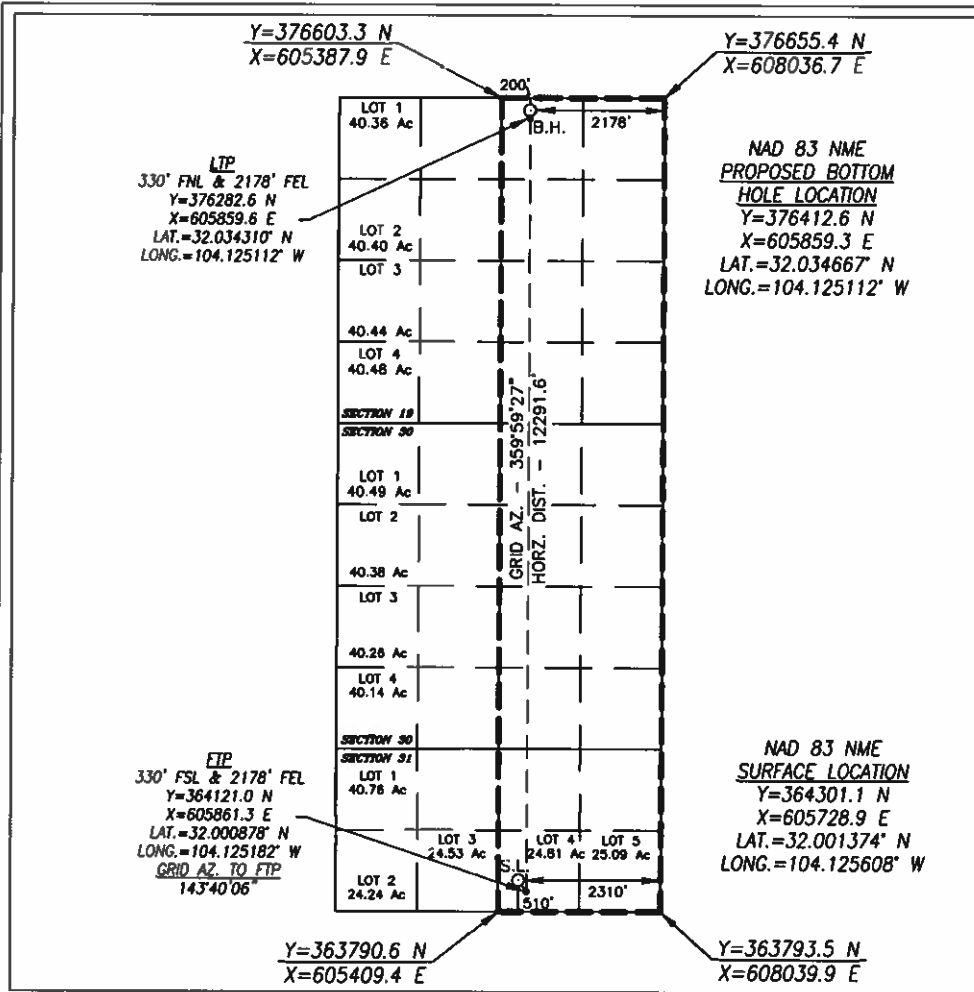

**OPERATOR CERTIFICATION**  
I hereby certify that the information herein is true and complete to the best of my knowledge and belief, and that this organization either owns a working interest or unleased mineral interest in the land including the proposed bottom hole location or has a right to drill this well at this location pursuant to a contract with an owner of such mineral or working interest, or to a voluntary pooling agreement or a compulsory pooling order heretofore entered by the division.

Jeanette Barron 3/11/20  
Signature Date

Jeanette Barron  
Printed Name

jbarron@concho.com  
E-mail Address

**SURVEYOR CERTIFICATION**  
I hereby certify that the well location shown on this plat was plotted from field notes of actual surveys made by me or under my supervision, and that the same is true and correct to the best of my belief.

JANUARY 28, 2019  
Date of Survey

Signature & Seal of Professional Surveyor

Chad L. Harcrow 3/19/19  
Certificate No. CHAD HARCROW 17777  
W.O. #19-303 DRAWN BY: AM

DISTRICT I  
1825 N. FRENCH DR., HOBBS, NM 88240  
Phone: (575) 363-6181 Fax: (575) 363-0720

DISTRICT II  
811 S. FIRST ST., ARTESIA, NM 88210  
Phone: (575) 748-1283 Fax: (575) 748-9720

DISTRICT III  
1000 RIO BRAZOS RD., AZTEC, NM 87410  
Phone: (505) 334-6178 Fax: (505) 334-6170

DISTRICT IV  
1220 S. ST. FRANCIS DR., SANTA FE, NM 87505  
Phone: (505) 478-3460 Fax: (505) 478-3462

State of New Mexico  
Energy, Minerals & Natural Resources Department  
**OIL CONSERVATION DIVISION**  
1220 SOUTH ST. FRANCIS DR.  
Santa Fe, New Mexico 87505

Form C-102  
Revised August 1, 2011  
Submit one copy to appropriate  
District Office

☐ AMENDED REPORT

**WELL LOCATION AND ACREAGE DEDICATION PLAT**

API Number 30-015-45546	Pool Code 98220	Pool Name PURPLE SAGE; WOLFCAMP (GAS)
Property Code 308269	Property Name WAY SOUTH STATE COM	Well Number 706H
OGRID No. 229137	Operator Name COG OPERATING, LLC	Elevation 3107.5'

**Surface Location**

UL or lot No.	Section	Township	Range	Lot Idn	Feet from the	North/South line	Feet from the	East/West line	County
4	31	26-S	28-E		510	SOUTH	2340	EAST	EDDY

**Bottom Hole Location If Different From Surface**

UL or lot No.	Section	Township	Range	Lot Idn	Feet from the	North/South line	Feet from the	East/West line	County
C	19	26-S	28-E		200	NORTH	2178	WEST	EDDY

Dedicated Acres 767.59	Joint or Infill	Consolidation Code	Order No.
---------------------------	-----------------	--------------------	-----------

NO ALLOWABLE WILL BE ASSIGNED TO THIS COMPLETION UNTIL ALL INTERESTS HAVE BEEN CONSOLIDATED  
OR A NON-STANDARD UNIT HAS BEEN APPROVED BY THE DIVISION

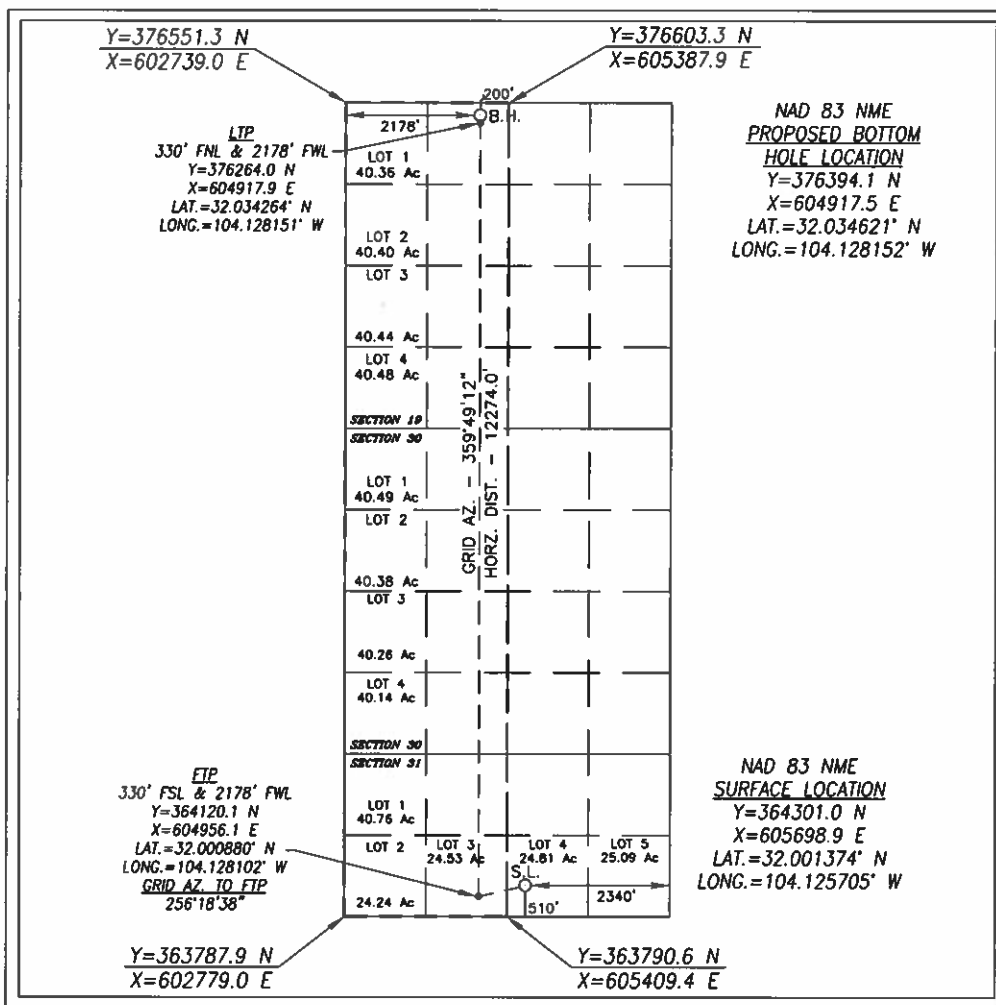

**OPERATOR CERTIFICATION**

I hereby certify that the information herein is true and complete to the best of my knowledge and belief, and that this organization either owns a working interest or unleased mineral interest in the land including the proposed bottom hole location or has a right to drill this well at this location pursuant to a contract with an owner of such mineral or working interest, or to a voluntary pooling agreement or a compulsory pooling order heretofore entered by the division.

*Jeanette Barron* 3/11/20  
Signature Date

Jeanette Barron  
Printed Name

jbarron@concho.com  
E-mail Address

**SURVEYOR CERTIFICATION**

I hereby certify that the well location shown on this plat was plotted from field notes of actual surveys made by me or under my supervision, and that the same is true and correct to the best of my belief.

JANUARY 28, 2019  
Date of Survey

Signature & Seal of Professional Surveyor

*Chad L. Hargrow* 3/19/19  
Certificate No. CHAD HARGROW 17777  
W.O. #19-304 DRAWN BY: AM



DISTRICT I  
1625 N. FRENCH DR., ROBBES, NM 86240  
Phone: (575) 393-8161 Fax: (575) 393-0720

DISTRICT II  
511 S. FIRST ST., ARTESIA, NM 88210  
Phone: (575) 748-1283 Fax: (575) 748-9720

DISTRICT III  
1000 RIO BRAZOS RD., AZTEC, NM 87410  
Phone: (505) 334-6178 Fax: (505) 334-6170

DISTRICT IV  
1220 S. ST. FRANCIS DR., SANTA FE, NM 87505  
Phone: (505) 476-3460 Fax: (505) 476-3462

State of New Mexico  
Energy, Minerals & Natural Resources Department  
**OIL CONSERVATION DIVISION**  
1220 SOUTH ST. FRANCIS DR.  
Santa Fe, New Mexico 87505

Form C-102  
Revised August 1, 2011  
Submit one copy to appropriate  
District Office

☐ AMENDED REPORT

**WELL LOCATION AND ACREAGE DEDICATION PLAT**

API Number 3-015-45890	Pool Code 982220	Pool Name PURPLE SAGE; WOLFCAMP (GAS)
Property Code 308269	Property Name WAY SOUTH STATE COM	Well Number 709H
OGRID No. 229137	Operator Name COG OPERATING, LLC	Elevation 3158.6'

**Surface Location**

UL or lot No.	Section	Township	Range	Lot Idn	Feet from the	North/South line	Feet from the	East/West line	County
2	31	26-S	28-E		792	SOUTH	835	WEST	EDDY

**Bottom Hole Location If Different From Surface**

UL or lot No.	Section	Township	Range	Lot Idn	Feet from the	North/South line	Feet from the	East/West line	County
1	19	26-S	28-E		200	NORTH	1254	WEST	EDDY

Dedicated Acres 736.48	Joint or Infill	Consolidation Code	Order No.
---------------------------	-----------------	--------------------	-----------

NO ALLOWABLE WILL BE ASSIGNED TO THIS COMPLETION UNTIL ALL INTERESTS HAVE BEEN CONSOLIDATED  
OR A NON-STANDARD UNIT HAS BEEN APPROVED BY THE DIVISION

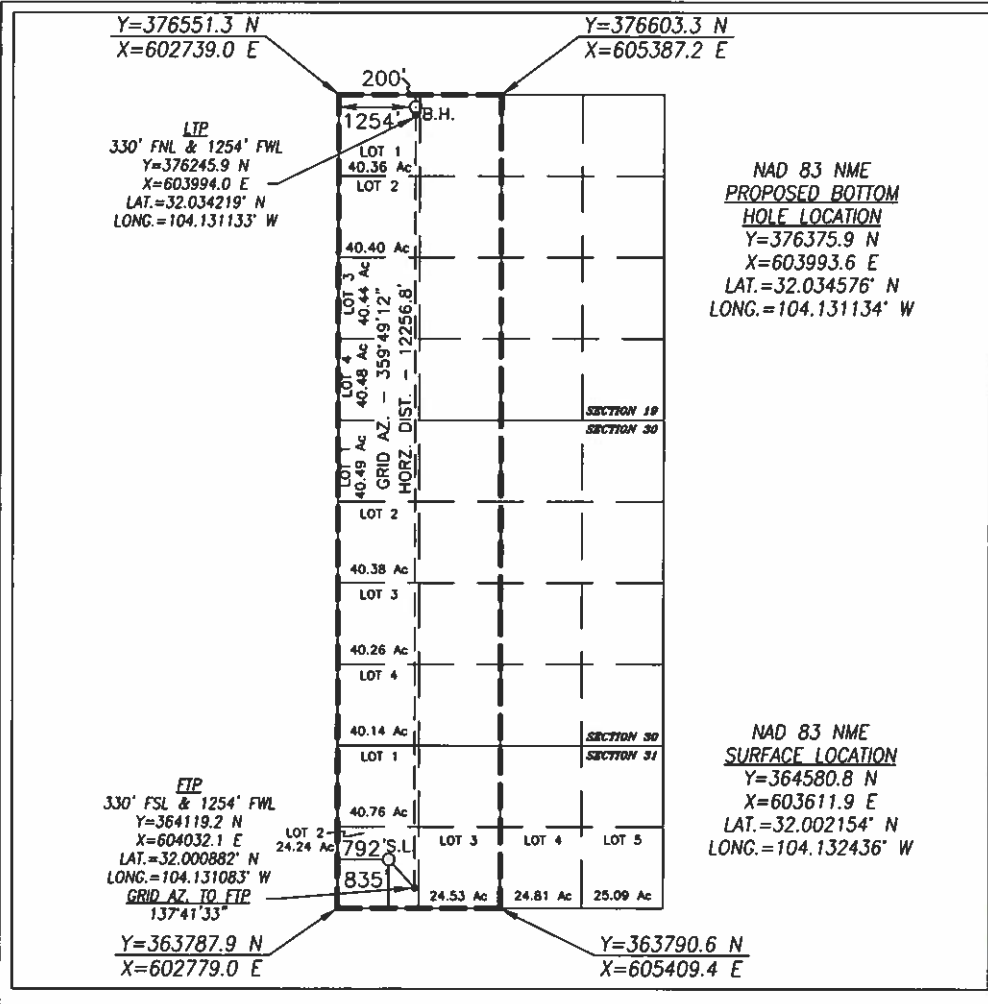

**OPERATOR CERTIFICATION**  
I hereby certify that the information herein is true and complete to the best of my knowledge and belief, and that this organization either owns a working interest or unleased mineral interest in the land including the proposed bottom hole location or has a right to drill this well at this location pursuant to a contract with an owner of such mineral or working interest, or to a voluntary pooling agreement or a compulsory pooling order heretofore entered by the division.

*Jeanette Barron* 3/11/20  
Signature Date

Jeanette Barron  
Printed Name

jbarron@concho.com  
E-mail Address

**SURVEYOR CERTIFICATION**  
I hereby certify that the well location shown on this plat was plotted from field notes of actual surveys made by me or under my supervision, and that the same is true and correct to the best of my belief.

FEBRUARY 25, 2019  
Date of Survey

Signature & Seal of Professional Surveyor

Chad L. HARCROW  
17777

3/19/19  
Certificate No. CHAD HARCROW 17777  
W.O. # 19-305 DRAWN BY: AM

DISTRICT I  
1825 N. FRENCH DR., HOBBS, NM 88240  
Phone: (505) 393-6161 Fax: (505) 393-9720

DISTRICT II  
811 S. FIRST ST., ARTESIA, NM 88210  
Phone: (505) 748-1283 Fax: (505) 748-9720

DISTRICT III  
1000 RIO BRAZOS RD., AZTEC, NM 87410  
Phone: (505) 334-6178 Fax: (505) 334-6170

DISTRICT IV  
1220 S. ST. FRANCIS DR., SANTA FE, NM 87505  
Phone: (505) 478-3460 Fax: (505) 478-3462

State of New Mexico  
Energy, Minerals & Natural Resources Department  
**OIL CONSERVATION DIVISION**  
1220 SOUTH ST. FRANCIS DR.  
Santa Fe, New Mexico 87505

Form C-102  
Revised August 1, 2011  
Submit one copy to appropriate  
District Office

☐ AMENDED REPORT

**WELL LOCATION AND ACREAGE DEDICATION PLAT**

API Number 30-015-45891	Pool Code 98220	Pool Name PURPLE SAGE; WOLFCAMP (GAS)
Property Code 308269	Property Name WAY SOUTH STATE COM	Well Number 710H
GRID No. 229137	Operator Name COG OPERATING, LLC	Elevation 3159.1'

**Surface Location**

UL or lot No.	Section	Township	Range	Lot Idn	Feet from the	North/South line	Feet from the	East/West line	County
2	31	26-S	28-E		792	SOUTH	805	WEST	EDDY

**Bottom Hole Location If Different From Surface**

UL or lot No.	Section	Township	Range	Lot Idn	Feet from the	North/South line	Feet from the	East/West line	County
1	19	26-S	28-E		200	NORTH	330	WEST	EDDY

Dedicated Acres	Joint or Infill	Consolidation Code	Order No.
736.48			

NO ALLOWABLE WILL BE ASSIGNED TO THIS COMPLETION UNTIL ALL INTERESTS HAVE BEEN CONSOLIDATED  
OR A NON-STANDARD UNIT HAS BEEN APPROVED BY THE DIVISION

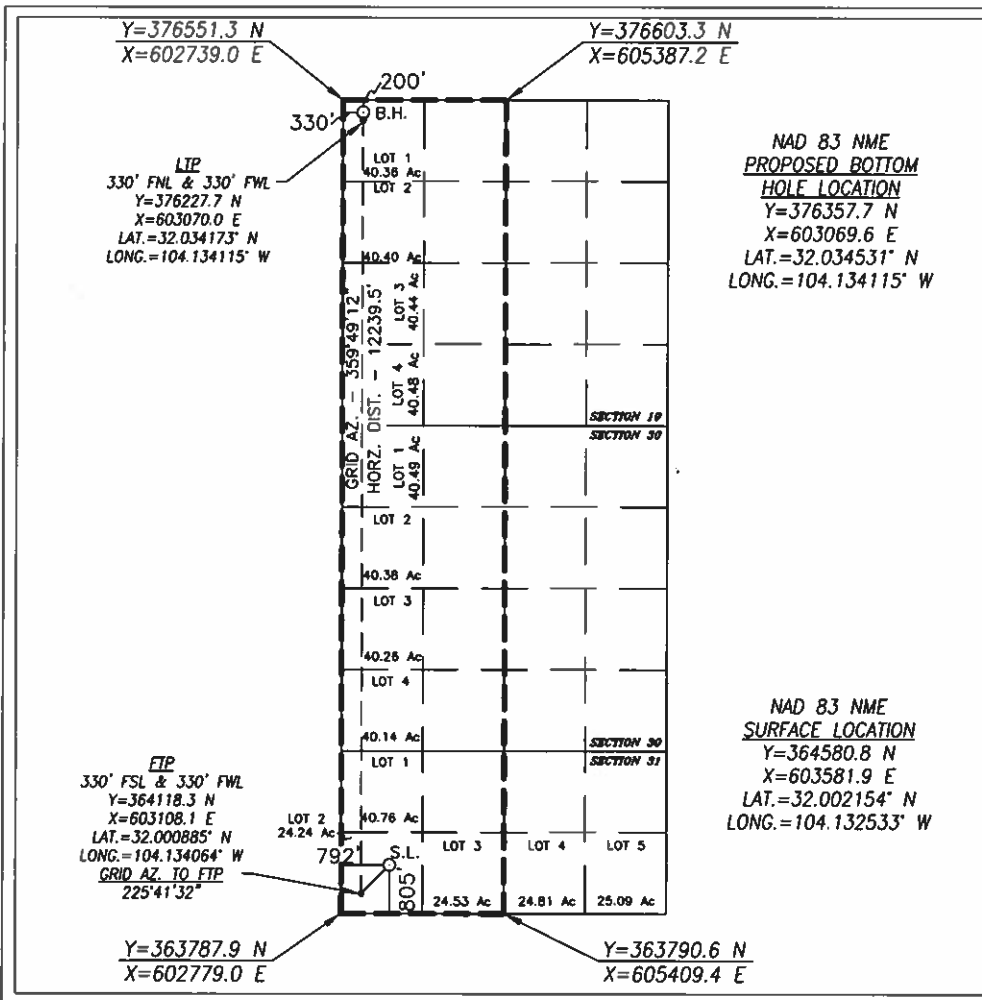

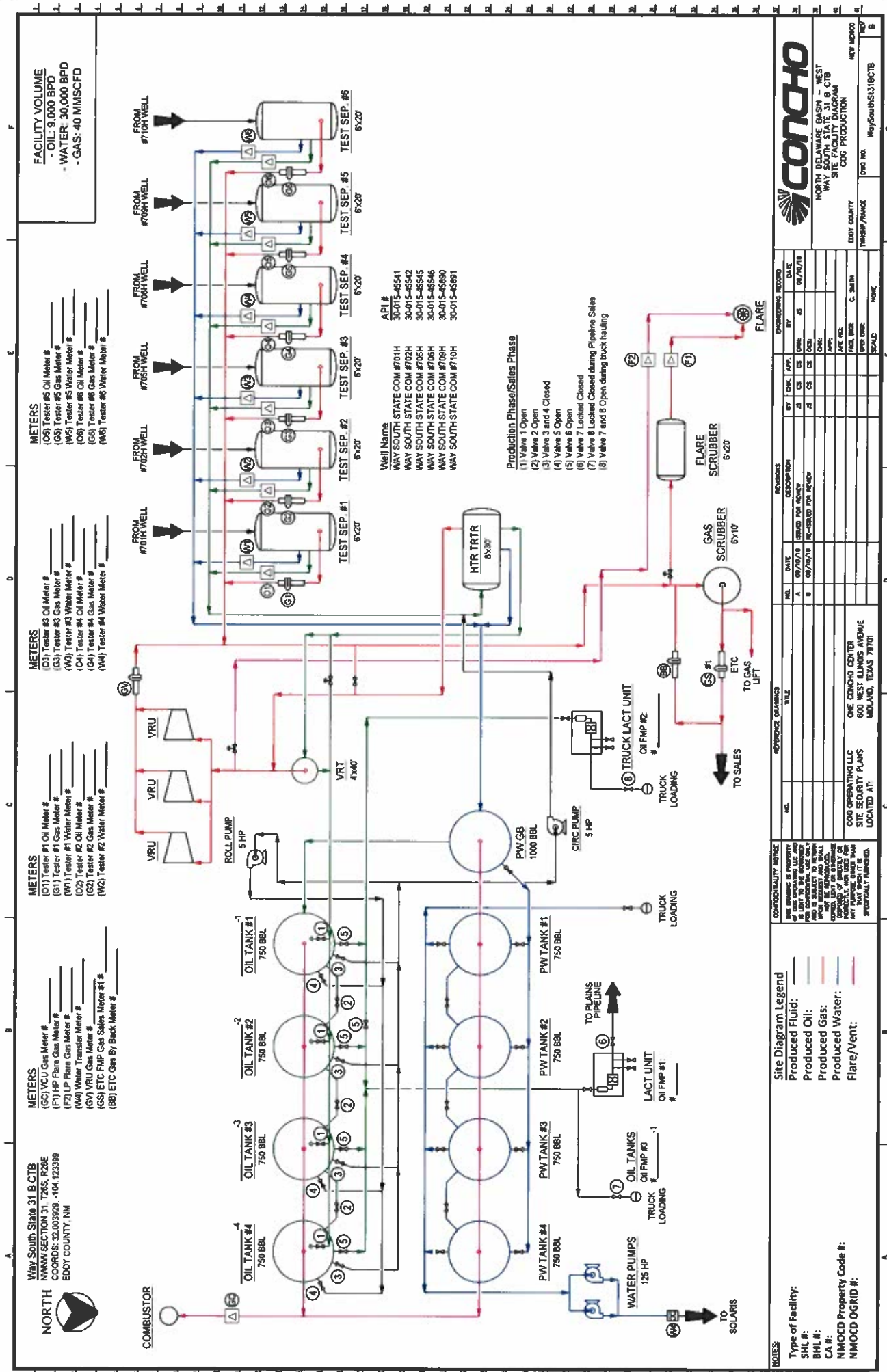

02/28/19 DW  
04/24/19 JB

Way South State Wells

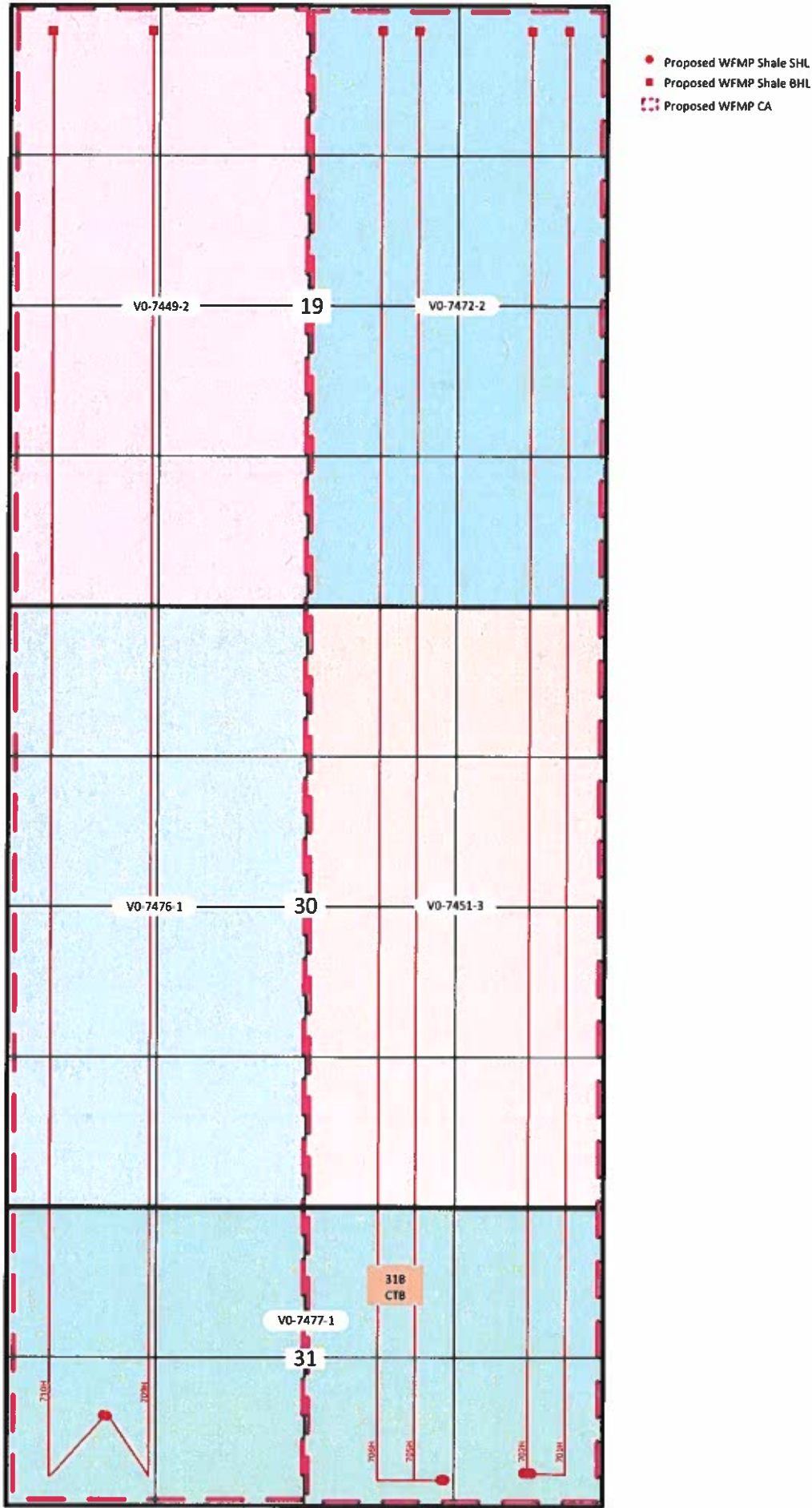

Sec. 19, 31-T265-R28E  
Eddy County



T 26 S

R 27 E

R 28 E

NO.	WELL	FOOTAGE	ELEV.	WO
1	WAY SOUTH ST COM #710H	792' FSL & 805' FWL	3159.1'	19-306
2	WAY SOUTH ST COM #709H	792' FSL & 835' FWL	3158.6'	19-305
3	WAY SOUTH ST COM #706H	510' FSL & 2340' FEL	3107.5'	19-304
4	WAY SOUTH ST COM #705H	510' FSL & 2310' FEL	3107.5'	19-303
5	WAY SOUTH ST COM #702H	265' FSL & 660' FEL	3081.4'	19-302
6	WAY SOUTH ST COM #701H	265' FSL & 630' FEL	3080.8'	18-748
7	WAY SOUTH CTB #1	1440' FSL & 1625' FEL	3101.4'	19-300

25

29

36

32

NEW MEXICO

TEXAS

LEGEND



WELL



WELLPAD

WAY SOUTH STATE COM

SECTION: 31

TOWNSHIP: 26 S.

RANGE: 28 E.

STATE: NEW MEXICO

COUNTY: EDDY

SURVEY: N.M.P.M

W.O. # SEE MAP

LEASE: WAY SOUTH ST COM

0 750 1,500 FEET

0 0.05 0.1 0.2 Miles

1 IN = 750 FT

LOCATION MAP

IMAGERY

3/13/2019

A.M.



COG OPERATING, LLC



HARCROW SURVEYING, LLC.  
2314 W. MAIN ST, ARTESIA, NM 88210  
PH: (575) 746-2158 FAX: (575) 746-2158  
c.harcrow@harcrowsurveying.com



Way South State Com 701H, 702H, 705H, 706H, 709H, 710H

&

Red Hills and Jal Offload Station Map

Way South State Com  
701H, 702H, 705H,  
706H, 709H, 710H

Red Hills Offload  
Station  
Lea County, NM

Jal Offload Station  
Lea County, NM

6	4	3	2	1	
7	9	10	11	12	
18	20	21	22	23	24
19	28	29	30	31	32
30	33	34	35	36	

6	5	4	3	2	1
7	8	9	10	11	12
18	20	21	22	23	24
19	28	29	30	31	32
30	33	34	35	36	

6	5	4	3	2	1
7	8	9	10	11	12
18	20	21	22	23	24
19	28	29	30	31	32
30	33	34	35	36	

**ARTESIA DAILY PRESS****LEGAL NOTICES**

**Please run for one day only.**

COG Operating LLC (COG), 2208 West Main, Artesia, New Mexico, 88210, has filed an application seeking administrative approval for a lease commingle and Off-lease Measurement of oil and gas with the New Mexico Oil Conservation Division for the Way South State Com 701H, 702H, 705H, 706H, 709H, 710H. All wells are located in Section 31, Township 26 South, Range 28 East, Eddy County, New Mexico. COG is seeking approval to commingle the oil production of these wells at the Way South State 31 B CTB, located in UL B, Section 31-T26S-R28E, Eddy County, and in the event the CTB is over capacity or in the case of battery or pipeline repairs, approval for off-lease measurement of the oil at the Red Hills Off-load Station in Unit O, Section 4-T26S-R32E or Jal Off-load Station in Unit D, Section 4-T26S-R37E, Lea County, NM. The gas production will be commingled at a gas sales meter also located in UL B, Section 31-T26S-R28E. Any interested party who has an objection to this must give notice in writing to the Oil Conservation Division, 1220 South Saint Francis Street, Santa Fe, New Mexico, 87505, within ten (10) days of this notice. Any interested party with questions or comments may contact Travis Macha (432) 221-0452 [tmacha@concho.com](mailto:tmacha@concho.com) at COG Operating LLC, 600 West Illinois, Midland, Texas 79701.

Published in the Artesia Daily Press, Artesia, NM March 12, 2020.

## Way South St Com 701H, 702H, 705H, 706H, 709H &amp; 710H

Date Sent	Initials	Name	Address	City	State	ZipCode	Certified Return Receipt No.	Delivered
	J8	NEARBURG EXPLORATION CO LLC	3300 N. A Street Bldg 2, Suite 120	Midland,	TX	79705	7019 2280 0001 1027 1883	
	J8	NEARBURG PRODUCING CO.	3300 N. A Street Bldg 2, Suite 120	Midland,	TX	79705	7019 2280 0001 1027 1890	
	J8	COMMISSIONER OF PUBLIC LANDS	P O Box 1148	SANTA FE	NM	87504	7019 2280 0001 1027 1869	
	J8	CHEVRON USA INC	6301 Deauville Blvd	Midland,	TX	79706	7019 2280 0001 1027 1852	
	J8	NESTEGG ENERGY CORP	2308 SIERRA VISTA RD	ARTESIA,	NM	88210-9409	7019 2280 0001 1027 1906	
	J8	OXY Y-1 COMPANY	5 Greenway Plaza, Suite 110	Houston	TX	77046	7019 2280 0001 1027 1913	
	J8	EOG RESOURCES INC	5309 Champions Dr	Midland,	TX	79706	7019 2280 0001 1027 1876	