

# NSL Initial Application

Received: 08/20/20

P.O. No FH5I5-200820-NSL000

Revised March 23, 2017

RECEIVED: <b>08/20/20</b>	REVIEWER: <b>LRL</b>	TYPE: <b>NSL</b>	APP NO: <b>pLEL2023459287</b>
---------------------------	----------------------	------------------	-------------------------------

ABOVE THIS TABLE FOR OCD DIVISION USE ONLY

**NEW MEXICO OIL CONSERVATION DIVISION**  
 - Geological & Engineering Bureau -  
 1220 South St. Francis Drive, Santa Fe, NM 87505

**ADMINISTRATIVE APPLICATION CHECKLIST**

THIS CHECKLIST IS MANDATORY FOR ALL ADMINISTRATIVE APPLICATIONS FOR EXCEPTIONS TO DIVISION RULES AND  
 REGULATIONS WHICH REQUIRE PROCESSING AT THE DIVISION LEVEL IN SANTA FE

**Applicant:** Devon Energy Production, L.P.**OGRID Number:** 6137**Well Name:** Snapping 12-1 Fed #712H Well**API:** 30-015-47133**Pool:** Purple Sage; Wolfcamp (Gas) Pool**Pool Code:** 98220

**SUBMIT ACCURATE AND COMPLETE INFORMATION REQUIRED TO PROCESS THE TYPE OF APPLICATION  
 INDICATED BELOW**

**1) TYPE OF APPLICATION:** Check those which apply for [A]

A. Location - Spacing Unit - Simultaneous Dedication

☒ NSL☐ NSP (PROJECT AREA)☐ NSP (PRORATION UNIT)☐ SD

B. Check one only for [I] or [II]

[I] Commingling - Storage - Measurement

☐ DHC☐ CTB☐ PLC☐ PC☐ OLS☐ OLM

[II] Injection - Disposal - Pressure Increase - Enhanced Oil Recovery

☐ WFX☐ PMX☐ SWD☐ IPI☐ EOR☐ PPR**2) NOTIFICATION REQUIRED TO:** Check those which apply.A. ☒ Offset operators or lease holdersB. ☐ Royalty, overriding royalty owners, revenue ownersC. ☐ Application requires published noticeD. ☐ Notification and/or concurrent approval by SLOE. ☒ Notification and/or concurrent approval by BLMF. ☐ Surface ownerG. ☒ For all of the above, proof of notification or publication is attached, and/or,H. ☐ No notice required**FOR OCD ONLY**☐

Notice Complete

☐Application  
Content  
Complete

- 3) CERTIFICATION:** I hereby certify that the information submitted with this application for administrative approval is **accurate** and **complete** to the best of my knowledge. I also understand that **no action** will be taken on this application until the required information and notifications are submitted to the Division.

**Note: Statement must be completed by an individual with managerial and/or supervisory capacity.**

Kaitlyn A. Luck

Print or Type Name

Signature

August 20, 2020

Date

505-954-7286

Phone Number

kaluck@hollandhart.com

e-mail Address



**Kaitlyn A. Luck**  
Phone (505) 954-7286  
KALuck@hollandhart.com

August 20, 2020

**VIA ONLINE FILING**

Adrienne Sandoval, Director  
Oil Conservation Division  
New Mexico Department of Energy,  
Minerals and Natural Resources  
1220 South Saint Francis Drive  
Santa Fe, New Mexico 87505

**Re: Application of Devon Energy Production, LP, for administrative approval of an unorthodox well location for its Snapping 12-1 Fed #712H Well in the W/2 of Section 1 and the NW/4 of Section 12, Township 26 South, Range 31 East, N.M.P.M., Eddy County, New Mexico.**

Dear Ms. Sandoval:

Devon Energy Production, LP ("Devon") (OGRID No. 6137) seeks administrative approval of an unorthodox well location for its **Snapping 12-1 Fed #712H Well** (API No. 30-015-47133) to be completed within the Purple Sage Wolfcamp Pool (98220) underlying the W/2 of Section 1 and the NW/4 of Section 12, Township 26 South, Range 31 East, N.M.P.M., Eddy County, New Mexico.

This well will be drilled from a surface location 2475 feet from the north line and 1880 feet from the west line (Unit E) of Section 12 to a bottom hole location 20 feet from the north line and 2210 feet from the west line (Unit D) of Section 1. The first take point will be located 2574 feet from the north line and 2210 feet from the west line (Unit E) of Section 12, and the last take point will be 100 feet from the north line and 2210 feet from the west line (Unit D) of Section 1.

Pursuant to Division Order R-14262, this acreage is governed by the Special Rules for the Purple Sage-Wolfcamp Gas Pool which provide for wells in the Wolfcamp formation in Eddy County to be located no closer than 330 feet to the outer boundary of the spacing unit. The completed interval for the **Snapping 12-1 Fed #712H Well** will be unorthodox because it is closer than 330 feet to the northern and southern boundaries of the spacing unit. Approval of the unorthodox completed interval will allow Devon to use its preferred well spacing plan for horizontal wells in this area and thereby prevent waste.

T 505.988.4421 F 505.983.6043

110 North Guadalupe, Suite 1, Santa Fe, NM 87501-1849

Mail to: P.O. Box 2208, Santa Fe, NM 87504-2208

[www.hollandhart.com](http://www.hollandhart.com)

Alaska  
Colorado  
Idaho

Montana  
Nevada  
New Mexico

Utah  
Washington, D.C.  
Wyoming

**Exhibit A** is a Well Location and Acreage Dedication Plat (Form C-102), which shows that the completed interval of the proposed **Snapping 12-1 Fed #712H Well** encroaches on the drilling and spacing unit to the north in Section 36, Township 25 South, Range 31 East, and to the south in the SW/4 of Section 12.

**Exhibit B** is a land plat for Sections 2 and 11 that shows the proposed **Snapping 12-1 Fed #712H Well** in relation to the adjoining spacing unit to the north in Section 36 and to the south in NW/4 of Section 12.

Ownership is diverse between the subject spacing unit and the affected spacing units to the north and south. **Exhibit C** reflects that a copy of this application with all attachments has been sent by certified mail to each affected person advising that any objections must be filed in writing with the Division within 20 days from the date the Division receives the application.

**Exhibit D** is a statement from a Devon's petroleum engineer confirming that Devon's requested unorthodox location is necessary to optimize well spacing, thereby preventing waste.

Your attention to this matter is appreciated.

Sincerely,

A handwritten signature in blue ink, appearing to read "Kaitlyn A. Luck", is written over a horizontal line.

Kaitlyn A. Luck  
**ATTORNEY FOR DEVON ENERGY PRODUCTION  
COMPANY, L.P.**

**District I**  
1625 N. French Dr., Hobbs, NM 88240  
Phone: (575) 393-6161 Fax: (575) 393-0720

**District II**  
811 S. First St., Artesia, NM 88210  
Phone: (575) 748-1283 Fax: (575) 748-9720

**District III**  
1000 Rio Brazos Road, Aztec, NM 87410  
Phone: (505) 334-6178 Fax: (505) 334-6170

**District IV**  
1220 S. St. Francis Dr., Santa Fe, NM 87505  
Phone: (505) 476-3460 Fax: (505) 476-3462

State of New Mexico  
Energy, Minerals & Natural Resources Department  
OIL CONSERVATION DIVISION  
1220 South St. Francis Dr.  
Santa Fe, NM 87505

Form C-102  
Revised August 1, 2011  
Submit one copy to appropriate  
District Office

☐ AMENDED REPORT

## WELL LOCATION AND ACREAGE DEDICATION PLAT

<sup>1</sup> API Number		<sup>2</sup> Pool Code	<sup>3</sup> Pool Name
<sup>4</sup> Property Code	<sup>5</sup> Property Name <b>SNAPPING 12-1 FED</b>		<sup>6</sup> Well Number <b>712H</b>
<sup>7</sup> OGRID No. <b>6137</b>	<sup>8</sup> Operator Name <b>DEVON ENERGY PRODUCTION COMPANY, L.P.</b>		<sup>9</sup> Elevation <b>3239.2</b>

<sup>10</sup> Surface Location

UL or lot no.	Section	Township	Range	Lot Idn	Feet from the	North/South line	Feet from the	East/West line	County
F	12	26 S	31 E		2475	NORTH	1880	WEST	EDDY

<sup>11</sup> Bottom Hole Location If Different From Surface

UL or lot no.	Section	Township	Range	Lot 1dn	Feet from the	North/South line	Feet from the	East/West line	County
C	1	26 S	31 E		20	NORTH	2210	WEST	EDDY

<sup>12</sup> Dedicated Acres	<sup>13</sup> Joint or Infill	<sup>14</sup> Consolidation Code	<sup>15</sup> Order No.
-------------------------------	-------------------------------	----------------------------------	-------------------------

No allowable will be assigned to this completion until all interests have been consolidated or a non-standard unit has been approved by the division.

**17 OPERATOR CERTIFICATION**

*I hereby certify that the information contained herein is true and complete to the best of my knowledge and belief, and that this organization either owns a working interest or unleased mineral interest in the land including the proposed bottom hole location or has a right to drill this well at this location pursuant to a contract with an owner of such a mineral or working interest, or to a voluntary pooling agreement or a compulsory pooling order heretofore entered by the division.*

Signature \_\_\_\_\_ Date \_\_\_\_\_

Printed Name \_\_\_\_\_

E-mail Address \_\_\_\_\_

**18 SURVEYOR CERTIFICATION**

*I hereby certify that the well location shown on this plat was plotted from field notes of actual surveys made by me or under my supervision, and that the same is true and correct to the best of my belief.*

JULY 8, 2020

Date of Survey \_\_\_\_\_

Signature and Seal of Professional Surveyor: 

Certificate Number: **12797**

NO. 6952B

**EXHIBIT**

A

Intent ☐ As Drilled ☐

API #		
Operator Name: DEVON ENERGY PRODUCTION COMPANY, L.P.	Property Name: SNAPPING 12-1 FED	Well Number 712H

## Kick Off Point (KOP)

UL	Section	Township	Range	Lot	Feet	From N/S	Feet	From E/W	County
Latitude					Longitude				NAD

## First Take Point (FTP)

UL F	Section 12	Township 26S	Range 31E	Lot	Feet 2574	From N/S NORTH	Feet 2210	From E/W WEST	County EDDY
Latitude 32.0578029					Longitude 103.7331583				NAD 83

## Last Take Point (LTP)

UL C	Section 1	Township 26S	Range 31E	Lot	Feet 100	From N/S NORTH	Feet 2210	From E/W WEST	County EDDY
Latitude 32.0792474					Longitude 103.7331191				NAD 83

Is this well the defining well for the Horizontal Spacing Unit? ☐Is this well an infill well? ☐

If infill is yes please provide API if available, Operator Name and well number for Defining well for Horizontal Spacing Unit.

API #		
Operator Name:	Property Name:	Well Number

KZ 06/29/2018



**SECTION 12, TOWNSHIP 26 SOUTH, RANGE 31 EAST, N.M.P.M.  
EDDY COUNTY, STATE OF NEW MEXICO  
SITE MAP**

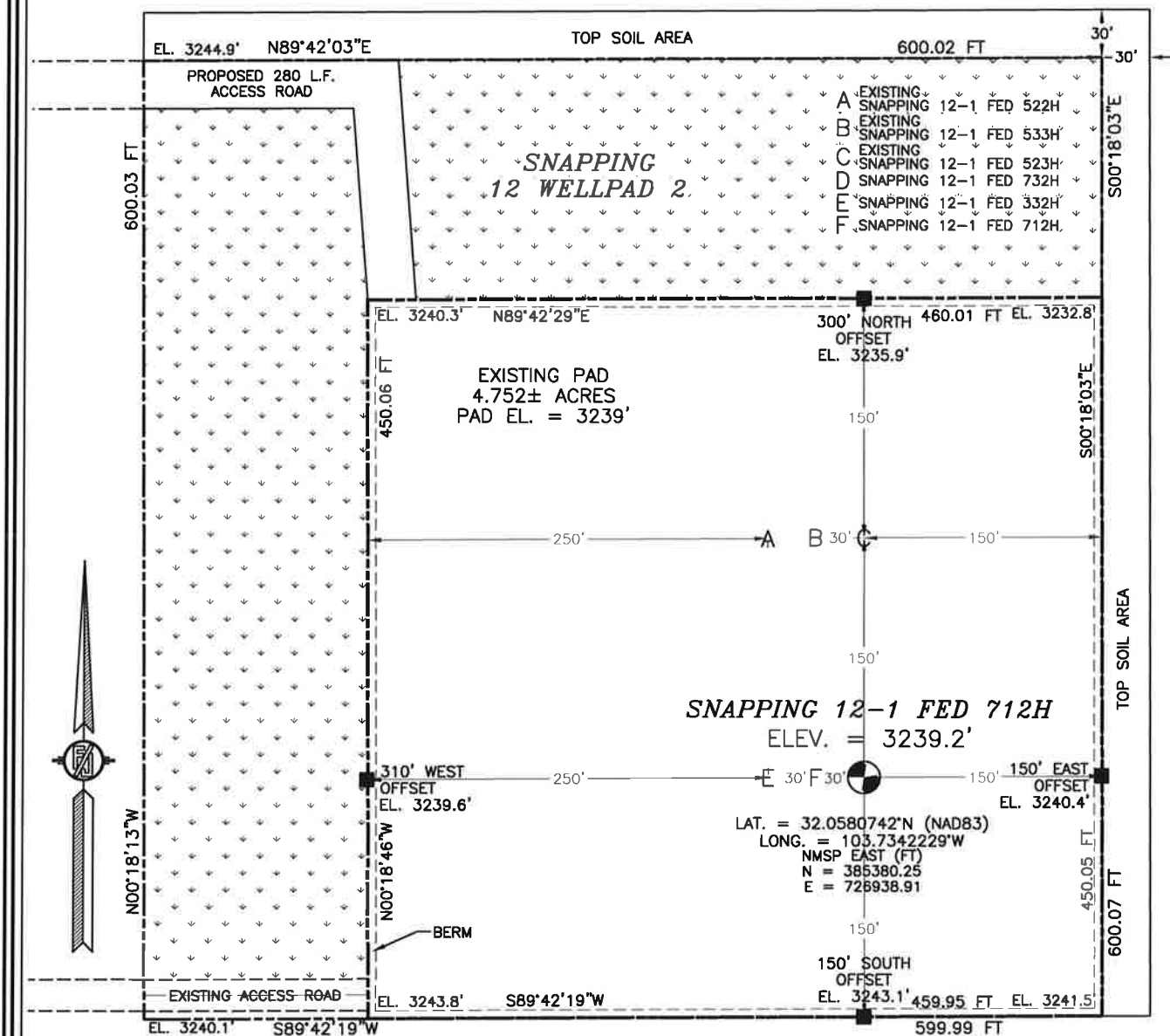

010 50 100 200

SCALE 1" = 100'

**DIRECTIONS TO LOCATION**

FROM STATE ROAD 128 AND CR. 1 (ORIA ROAD) GO SOUTH ON CR. 1 10.4 MILES, TURN RIGHT ON CALICHE PIPELINE ROAD (ROSS ROAD) AND GO WEST 3.5 MILES TO A PROPOSED ROAD SURVEY AND FOLLOW FLAGS SOUTH 0.4 MILES TO A PROPOSED ROAD 11" AND GO EAST 100' TO THE NORTHWEST PAD CORNER FOR SNAPPING 12 WELLPAD 2. FOLLOW ROAD FLAGS EAST 145', THEN SOUTH 135' TO THE NORTHWEST PAD CORNER FOR THIS LOCATION.

I, FILMON F. JARAMILLO, NEW MEXICO LICENSED PROFESSIONAL SURVEYOR, CERTIFY THAT I HAVE PREPARED AND CONDUCTED THIS SURVEY, THAT THIS STUDY IS ACCURATE AND TO THE BEST OF MY KNOWLEDGE AND BELIEF IT MEETS THE REQUIREMENTS OF THE MINIMUM STANDARDS FOR SUCH SURVEY.

**DEVON ENERGY PRODUCTION COMPANY, L.P.  
SNAPPING 12-1 FED 712H  
LOCATED 2475 FT. FROM THE NORTH LINE  
AND 1880 FT. FROM THE WEST LINE OF  
SECTION 12, TOWNSHIP 26 SOUTH,  
RANGE 31 EAST, N.M.P.M.  
EDDY COUNTY, STATE OF NEW MEXICO**

JULY 8, 2020

SURVEY NO. 6952B

**MADRON SURVEYING, INC.**

301 SOUTH CANAL  
(575) 234-3341

**CARLSBAD, NEW MEXICO**

TOP SOIL AREA

PROPOSED 280 L.F. ACCESS ROAD

SNAPPING  
12 WELLPAD 2

EXISTING SNAPPING 12-1 FED 522H  
EXISTING SNAPPING 12-1 FED 533H  
EXISTING SNAPPING 12-1 FED 523H  
D SNAPPING 12-1 FED 732H  
E SNAPPING 12-1 FED 332H  
F SNAPPING 12-1 FED 712H

30'

330'

120'

A - B - C

395'

150'

390'

130'

120'

D - E - F

120'

30'

120'

25'

305'

25'

30'

EXISTING ACCESS ROAD

TOP SOIL AREA



1.885±	ACRES	INTERIM PAD RECLAMATION AREA
3.239±	ACRES	GRADING SITE RECLAMATION AREA
3.141±	ACRES	NON-RECLAIMED AREA
8.265±	ACRES	SNAPPING 12 WELLPAD 2

DENOTES INTERIM PAD  
RECLAMATION AREA

DENOTES GRADING SITE  
RECLAMATION AREA

**DEVON ENERGY PRODUCTION COMPANY, L.P.**  
**SNAPPING 12-1 FED 712H**  
**LOCATED 2475 FT. FROM THE NORTH LINE**  
**AND 1880 FT. FROM THE WEST LINE OF**  
**SECTION 12, TOWNSHIP 26 SOUTH,**  
**RANGE 31 EAST, N.M.P.M.**  
**EDDY COUNTY, STATE OF NEW MEXICO**

*JULY 8, 2020*

**SURVEY NO. 6952B**

**MADRON SURVEYING, INC.** 301 SOUTH CANAL (575) 234-3341 **CARLSBAD, NEW MEXICO**



SECTION 12, TOWNSHIP 26 SOUTH, RANGE 31 EAST, N.M.P.M.  
 EDDY COUNTY, STATE OF NEW MEXICO  
 LOCATION VERIFICATION MAP

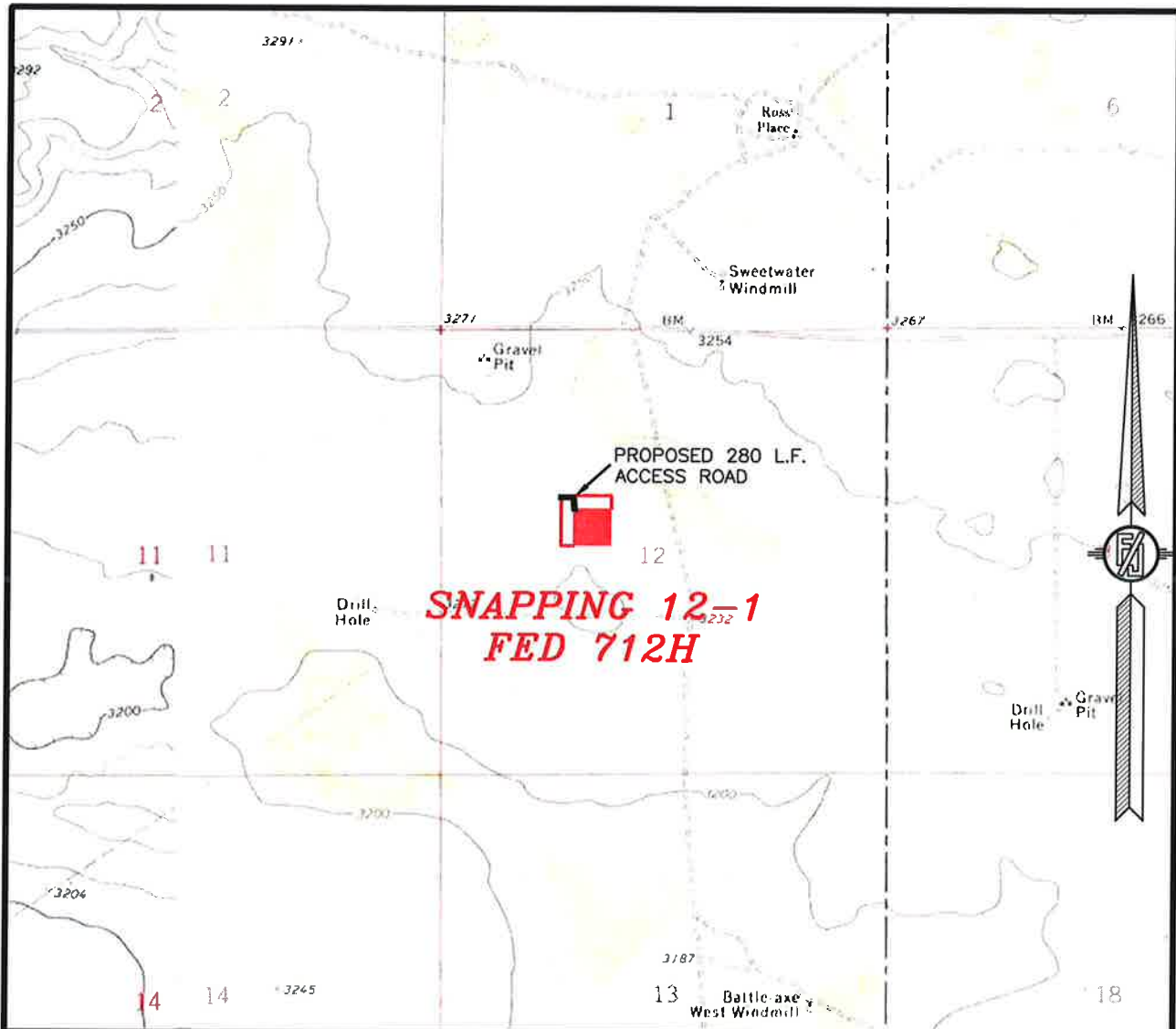

USGS QUAD MAP:  
 PADUCA BREAKS WEST

NOT TO SCALE

DEVON ENERGY PRODUCTION COMPANY, L.P.  
**SNAPPING 12-1 FED 712H**  
 LOCATED 2475 FT. FROM THE NORTH LINE  
 AND 1880 FT. FROM THE WEST LINE OF  
 SECTION 12, TOWNSHIP 26 SOUTH,  
 RANGE 31 EAST, N.M.P.M.  
 EDDY COUNTY, STATE OF NEW MEXICO

JULY 8, 2020

MADRON SURVEYING, INC.

301 SOUTH CANAL  
 (575) 234-3341

CARLSBAD, NEW MEXICO

SURVEY NO. 6952B

SECTION 12, TOWNSHIP 26 SOUTH, RANGE 31 EAST, N.M.P.M.  
EDDY COUNTY, STATE OF NEW MEXICO  
VICINITY MAP

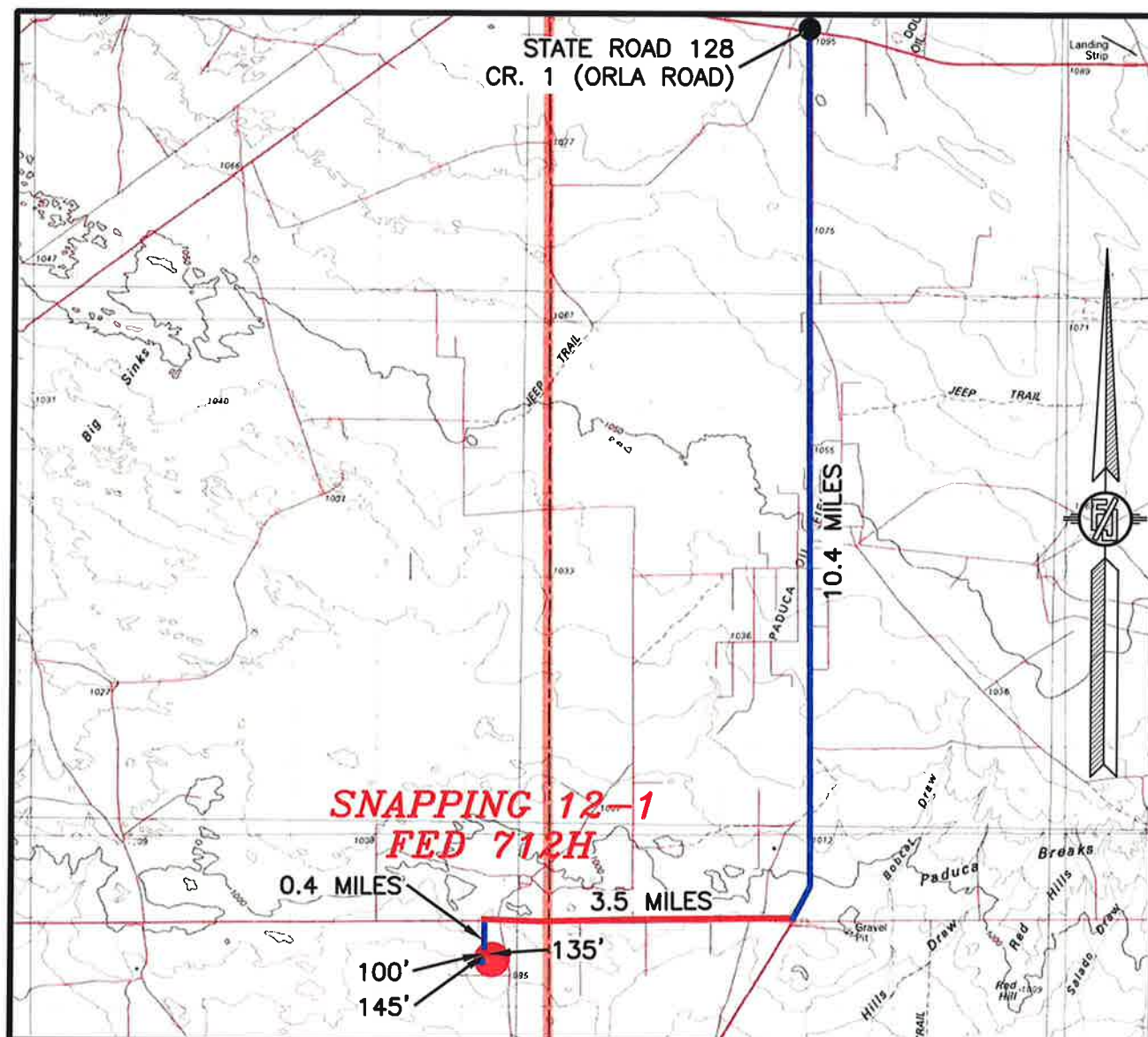

DISTANCES IN MILES

NOT TO SCALE

**DIRECTIONS TO LOCATION**

FROM STATE ROAD 128 AND CR. 1 (ORLA ROAD) GO SOUTH ON CR. 1 10.4 MILES, TURN RIGHT ON CALICHE PIPELINE ROAD (ROSS ROAD) AND GO WEST 3.5 MILES TO A PROPOSED ROAD SURVEY AND FOLLOW FLAGS SOUTH 0.4 MILES TO A PROPOSED ROAD "T" AND GO EAST 100' TO THE NORTHWEST PAD CORNER FOR SNAPPING 12 WELLPAD 2, FOLLOW ROAD FLAGS EAST 145', THEN SOUTH 135' TO THE NORTHWEST PAD CORNER FOR THIS LOCATION.

**DEVON ENERGY PRODUCTION COMPANY, L.P.**

**SNAPPING 12-1 FED 712H**

LOCATED 2475 FT. FROM THE NORTH LINE  
AND 1880 FT. FROM THE WEST LINE OF  
SECTION 12, TOWNSHIP 26 SOUTH,  
RANGE 31 EAST, N.M.P.M.  
EDDY COUNTY, STATE OF NEW MEXICO

JULY 8, 2020

MADRON SURVEYING, INC. 301 SOUTH CANAL  
(575) 234-3341

SURVEY NO. 6952B  
CARLSBAD, NEW MEXICO



SECTION 12, TOWNSHIP 26 SOUTH, RANGE 31 EAST, N.M.P.M.  
 EDDY COUNTY, STATE OF NEW MEXICO  
 AERIAL PHOTO



NOT TO SCALE  
 AERIAL PHOTO:  
 GOOGLE EARTH  
 NOV. 2015

DEVON ENERGY PRODUCTION COMPANY, L.P.

**SNAPPING 12-1 FED 712H**

LOCATED 2475 FT. FROM THE NORTH LINE  
 AND 1880 FT. FROM THE WEST LINE OF  
 SECTION 12, TOWNSHIP 26 SOUTH,  
 RANGE 31 EAST, N.M.P.M.  
 EDDY COUNTY, STATE OF NEW MEXICO

JULY 8, 2020

SURVEY NO. 6952B

MADRON SURVEYING, INC. 301 SOUTH CANAL  
 (575) 234-3341

CARLSBAD, NEW MEXICO



SECTION 12, TOWNSHIP 26 SOUTH, RANGE 31 EAST, N.M.P.M.  
 EDDY COUNTY, STATE OF NEW MEXICO  
 AERIAL ACCESS ROUTE MAP

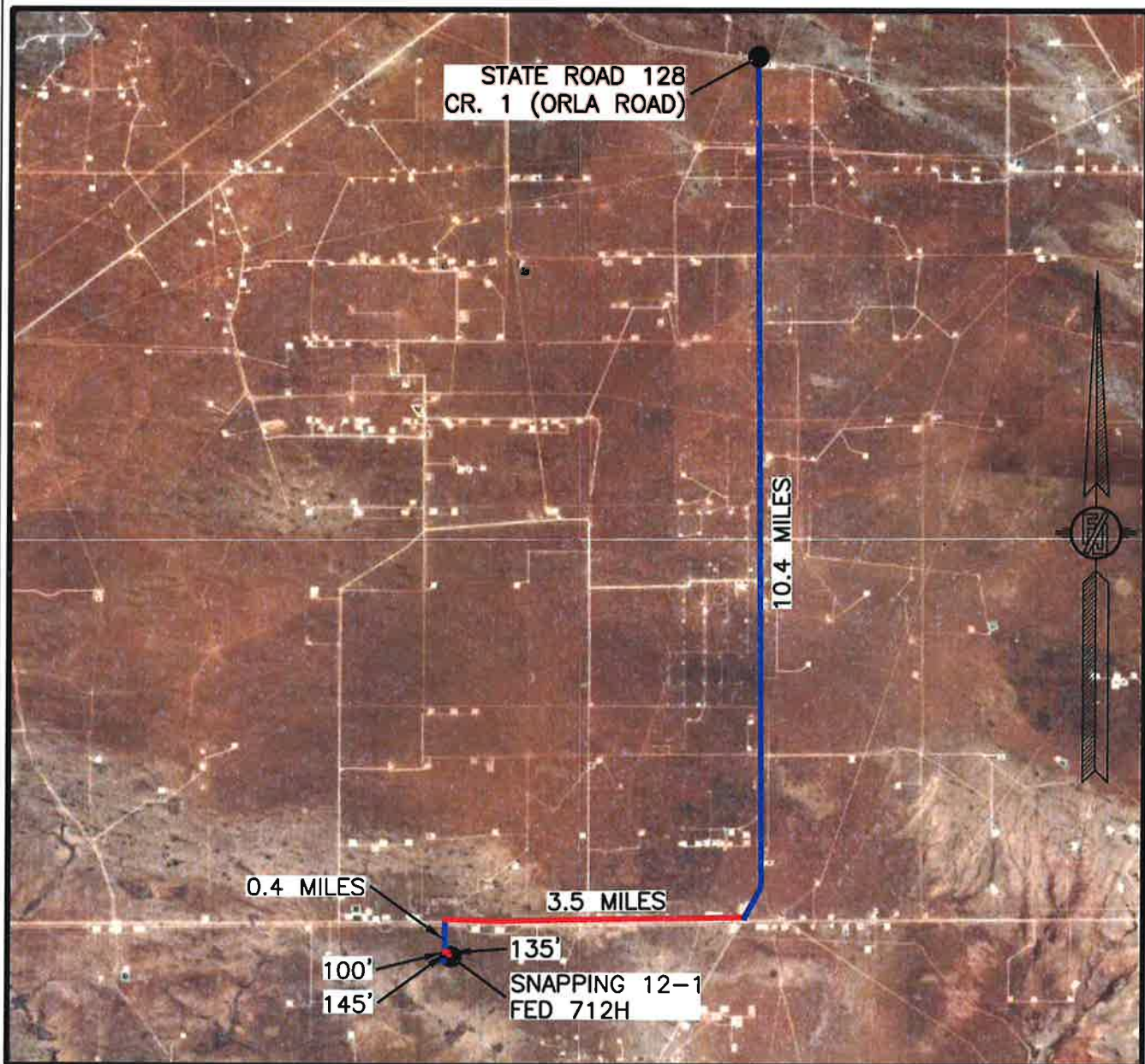

NOT TO SCALE  
 AERIAL PHOTO:  
 GOOGLE EARTH  
 NOV. 2015

DEVON ENERGY PRODUCTION COMPANY, L.P.  
**SNAPPING 12-1 FED 712H**

LOCATED 2475 FT. FROM THE NORTH LINE  
 AND 1880 FT. FROM THE WEST LINE OF  
 SECTION 12, TOWNSHIP 26 SOUTH,  
 RANGE 31 EAST, N.M.P.M.  
 EDDY COUNTY, STATE OF NEW MEXICO

JULY 8, 2020

SURVEY NO. 6952B

MADRON SURVEYING, INC. 301 SOUTH CANAL (575) 234-3341 CARLSBAD, NEW MEXICO

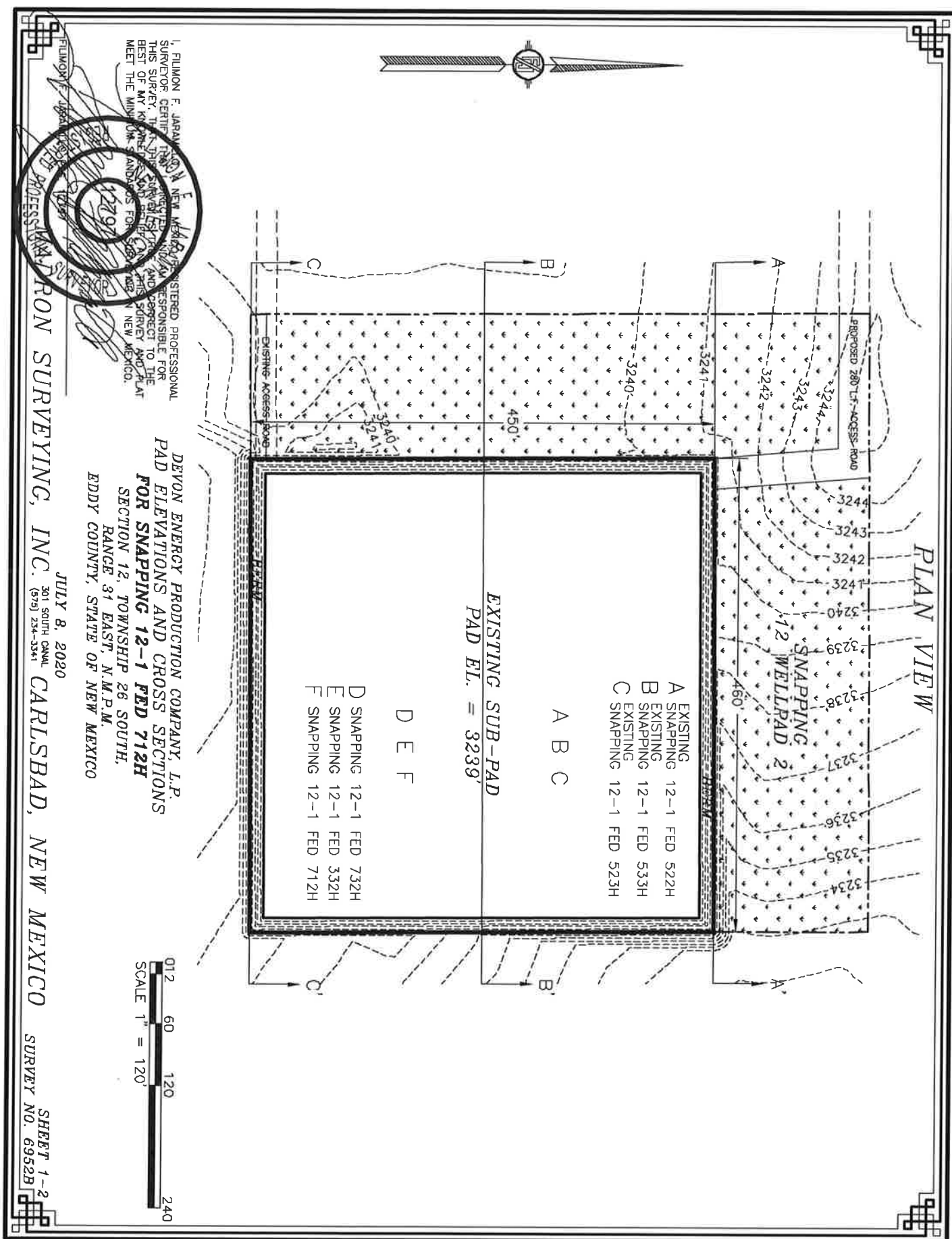



# CROSS-SECTIONS

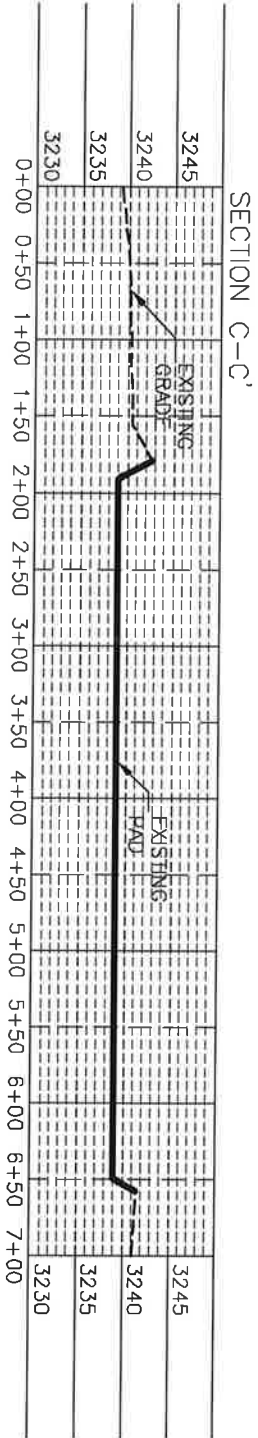
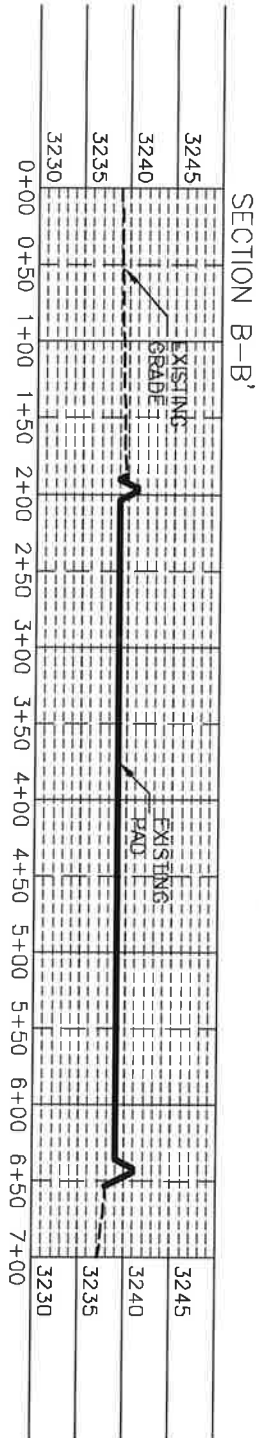
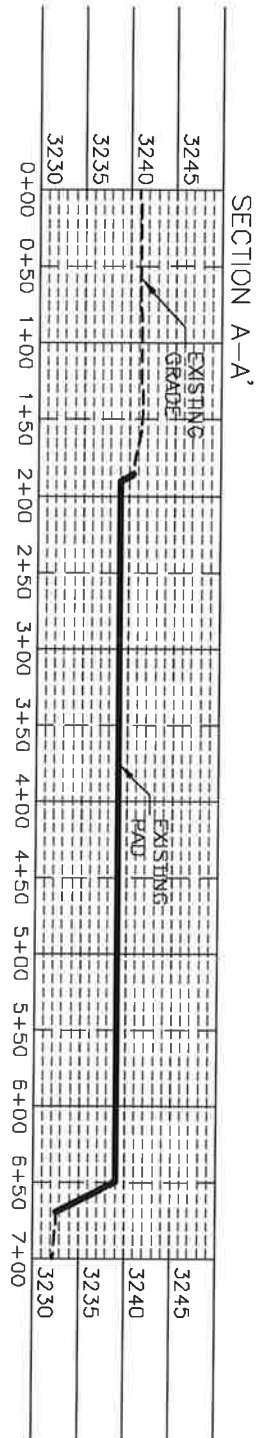

I, FILMONT E. JARAMILLO, a NEW MEXICO REGISTERED PROFESSIONAL SURVEYOR, CERTIFY THAT I AM THE SURVEYOR RESPONSIBLE FOR THIS SURVEY. THE SURVEY WAS CONDUCTED IN ACCORDANCE WITH THE BEST OF MY KNOWLEDGE AND BELIEFS, AND I AM NOT PROVIDING ANY MEET THE MINIMUM STANDARDS FOR SURVEYING IN NEW MEXICO.

DEVON ENERGY PRODUCTION COMPANY, L.P.  
PAD ELEVATIONS AND CROSS SECTIONS  
FOR SNAPPING 12-1 FEB 712H  
SECTION 12, TOWNSHIP 26 SOUTH,  
RANGE 31 EAST, N.M.P.M.  
EDDY COUNTY, STATE OF NEW MEXICO

0+2 60 120 240  
SCALE 1" = 120' - 1" = 20' VER

JULY 8, 2020  
301 SOUTH CANAL  
(575) 234-3341  
CARLSBAD, NEW MEXICO

SHEET 2-2  
SURVEY NO. 6952B



**ACCESS ROAD PLAT**

ACCESS ROAD FOR SNAPPING 12-1 FED 712H, 332H, &amp; 732H

DEVON ENERGY PRODUCTION COMPANY, L.P.  
 CENTERLINE SURVEY OF AN ACCESS ROAD CROSSING  
 SECTION 12, TOWNSHIP 26 SOUTH, RANGE 31 EAST, N.M.P.M.  
 EDDY COUNTY, STATE OF NEW MEXICO  
 JULY 8, 2020

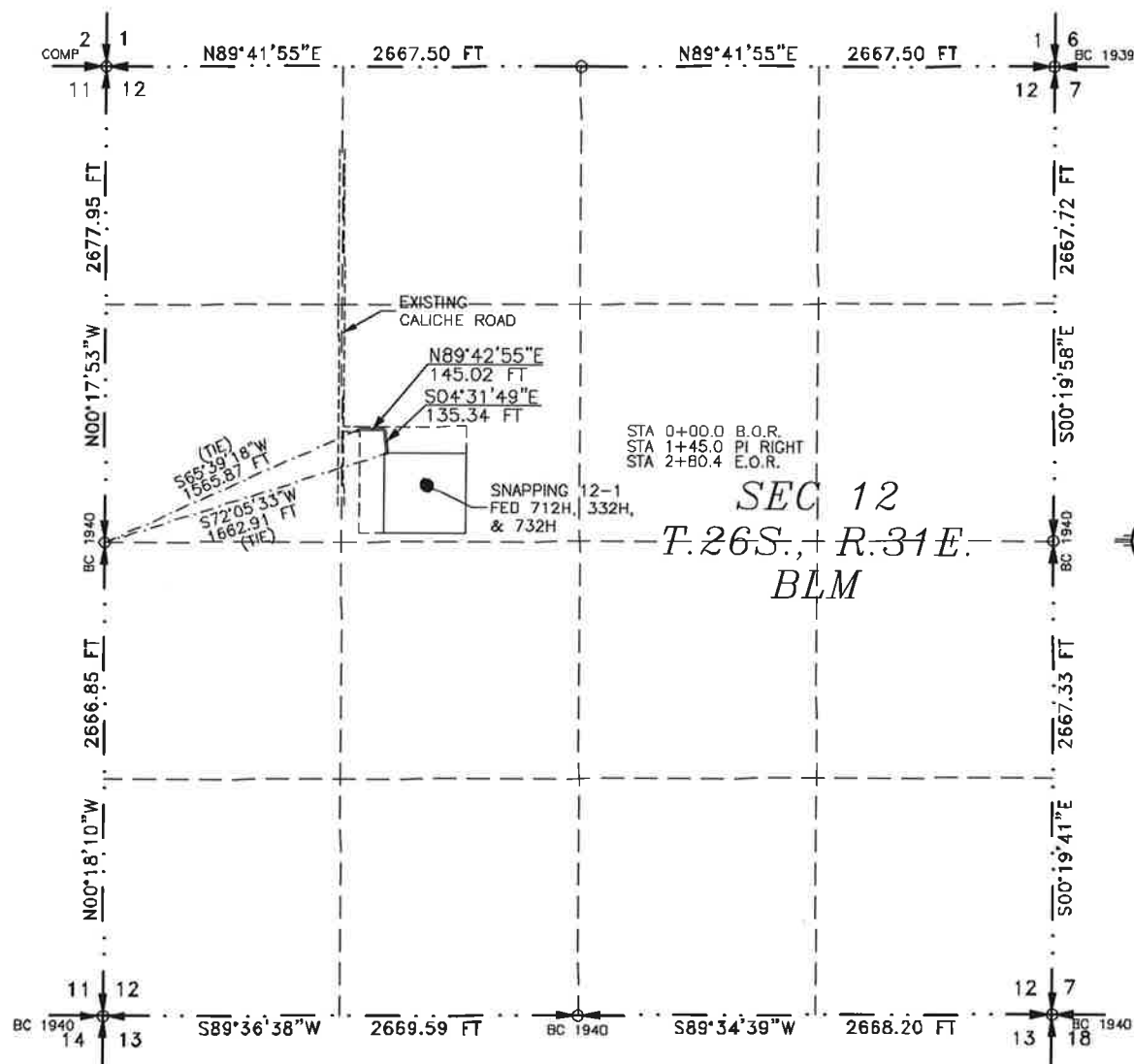

SEE NEXT SHEET (2-2) FOR DESCRIPTION

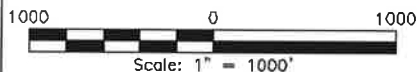
**GENERAL NOTES**

- 1.) THE INTENT OF THIS ROUTE SURVEY IS TO ACQUIRE AN EASEMENT.
- 2.) BASIS OF BEARING AND DISTANCE IS NMSP EAST (NAD83) MODIFIED TO SURFACE COORDINATES. NAD 83 (FEET) AND NAVD 88 (FEET) COORDINATE SYSTEMS USED IN THE SURVEY.

SHEET: 1-2

MADRON SURVEYING, INC. 301 SOUTH CANAL CARLSBAD, NEW MEXICO (575) 234-3341

**SURVEYOR CERTIFICATE**

I, FILMON F. JARAMILLO, A NEW MEXICO PROFESSIONAL SURVEYOR NO. 12797, HEREBY CERTIFY THAT I HAVE CONDUCTED AND AM RESPONSIBLE FOR THIS SURVEY, THAT THIS SURVEY IS TRUE AND CORRECT TO THE BEST OF MY KNOWLEDGE AND BELIEF, AND THAT THIS SURVEY AND PLAT MEET THE MINIMUM STANDARDS FOR LAND SURVEYING IN THE STATE OF NEW MEXICO.

IN WITNESS WHEREOF, THIS CERTIFICATE IS EXECUTED AT CARLSBAD, NEW MEXICO, THIS 8th DAY OF JULY 2020.

FILMON F. JARAMILLO  
 12797  
 NEW MEXICO PROFESSIONAL SURVEYOR

MADRON SURVEYING, INC.  
 301 SOUTH CANAL  
 CARLSBAD, NEW MEXICO 88220  
 Phone (575) 234-3341

SURVEY NO. 6952B

**ACCESS ROAD PLAT**

ACCESS ROAD FOR SNAPPING 12-1 FED 712H, 332H, &amp; 732H

**DEVON ENERGY PRODUCTION COMPANY, L.P.  
CENTERLINE SURVEY OF AN ACCESS ROAD CROSSING  
SECTION 12, TOWNSHIP 26 SOUTH, RANGE 31 EAST, N.M.P.M.  
EDDY COUNTY, STATE OF NEW MEXICO  
JULY 8, 2020**

**DESCRIPTION**

A STRIP OF LAND 30 FEET WIDE CROSSING BUREAU OF LAND MANAGEMENT LAND IN SECTION 12, TOWNSHIP 26 SOUTH, RANGE 31 EAST, N.M.P.M., EDDY COUNTY, STATE OF NEW MEXICO AND BEING 15 FEET EACH SIDE OF THE FOLLOWING DESCRIBED CENTERLINE SURVEY:

BEGINNING AT A POINT WITHIN THE SE/4 NW/4 OF SAID SECTION 12, TOWNSHIP 26 SOUTH, RANGE 31 EAST, N.M.P.M., WHENCE THE WEST QUARTER CORNER OF SAID SECTION 12, TOWNSHIP 26 SOUTH, RANGE 31 EAST, N.M.P.M. BEARS S65°39'18"W, A DISTANCE OF 1565.87 FEET;  
THENCE N89°42'55"E A DISTANCE OF 145.02 FEET TO AN ANGLE POINT OF THE LINE HEREIN DESCRIBED;  
THENCE S04°31'49"E A DISTANCE OF 135.34 FEET THE TERMINUS OF THIS CENTERLINE SURVEY, WHENCE THE WEST QUARTER CORNER OF SAID SECTION 12, TOWNSHIP 26 SOUTH, RANGE 31 EAST, N.M.P.M. BEARS S72°05'33"W, A DISTANCE OF 1662.91 FEET;

SAID STRIP OF LAND BEING 280.36 FEET OR 16.99 RODS IN LENGTH, CONTAINING 0.193 ACRES MORE OR LESS AND BEING ALLOCATED BY FORTIES AS FOLLOWS:

SE/4 NW/4 280.36 L.F.    16.99 RODS    0.193 ACRES

**SURVEYOR CERTIFICATE**

I, FILIMON F. JARAMILLO, A NEW MEXICO PROFESSIONAL SURVEYOR NO. 12797, HEREBY CERTIFY THAT I HAVE CONDUCTED AND AM RESPONSIBLE FOR THIS SURVEY, THAT THIS SURVEY IS TRUE AND CORRECT TO THE BEST OF MY KNOWLEDGE AND BELIEF, AND THAT THIS SURVEY AND PLAT MEET THE MINIMUM STANDARDS FOR LAND SURVEYING IN THE STATE OF NEW MEXICO.

IN WITNESS WHEREOF THIS CERTIFICATE IS EXECUTED AT CARLSBAD,

NEW MEXICO, THIS 8<sup>TH</sup> DAY OF JULY 2020

MADRON SURVEYING, INC.  
301 SOUTH CANAL  
CARLSBAD, NEW MEXICO 88220  
Phone (575) 234-3341

**GENERAL NOTES**

1.) THE INTENT OF THIS ROUTE SURVEY IS TO ACQUIRE AN EASEMENT.

2.) BASIS OF BEARING AND DISTANCE IS NMSP EAST (NAD83) MODIFIED TO SURFACE COORDINATES. NAD 83 (FEET) AND NAVD 88 (FEET) COORDINATE SYSTEMS USED IN THE SURVEY.

**SHEET: 2-2**

**MADRON SURVEYING, INC.** 301 SOUTH CANAL CARLSBAD, NEW MEXICO  
(575) 234-3341

**SURVEY NO. 6952B**

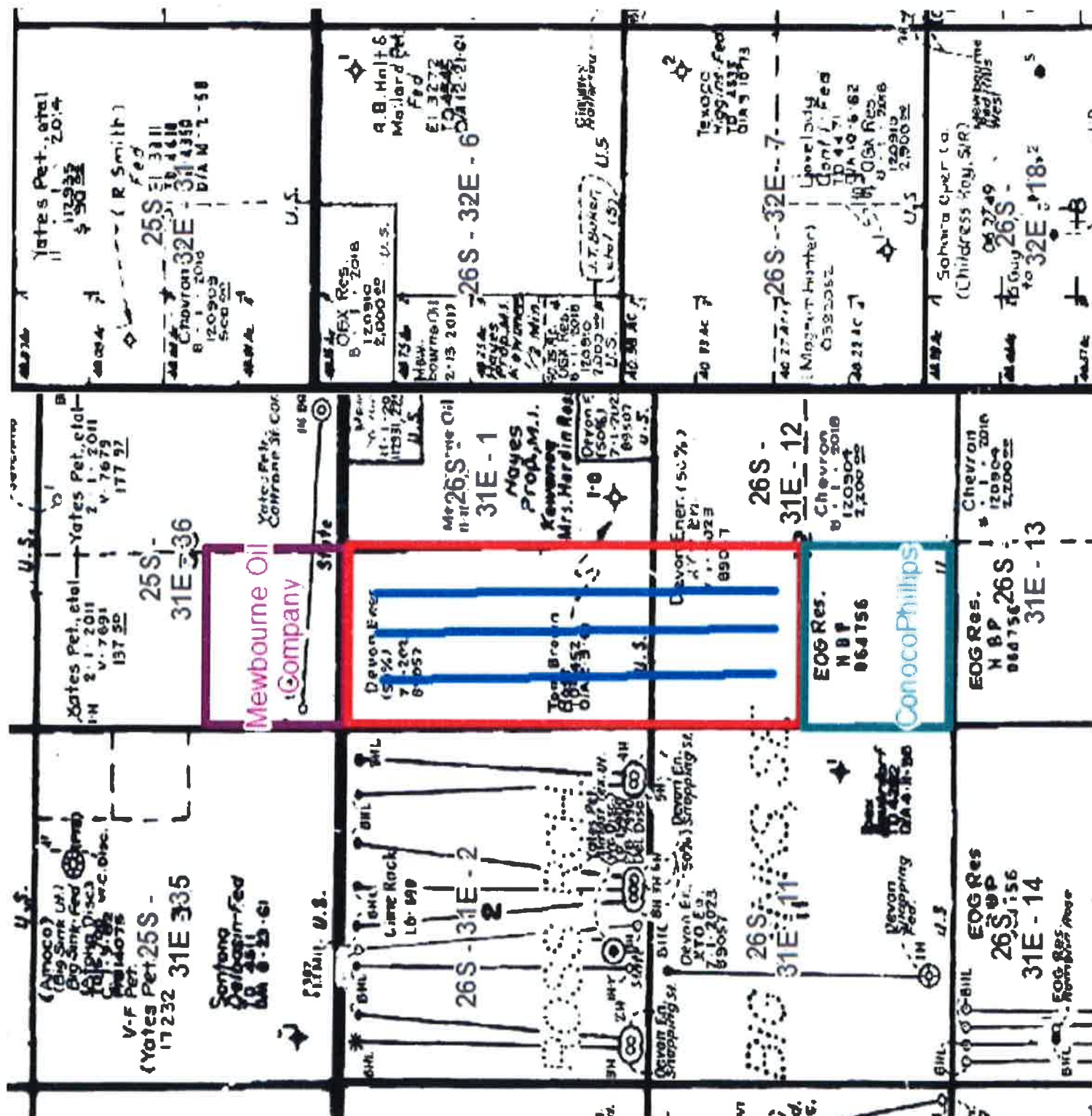

EXHIBIT

B



**Kaitlyn A. Luck**  
Phone (505) 954-7286  
KALuck@hollandhart.com

August 20, 2020

**VIA CERTIFIED MAIL**  
**RETURN RECEIPT REQUESTED**

**TO AFFECTED PARTIES:**

**Re: Application of Devon Energy Production, LP, for administrative approval of an unorthodox well location for its Snapping 12-1 Fed #712H Well in the W/2 of Section 1 and the NW/4 of Section 12, Township 26 South, Range 31 East, N.M.P.M., Eddy County, New Mexico.**

Ladies and Gentlemen:

Enclosed is a copy of the above-referenced application which was filed with the New Mexico Oil Conservation Division on this date. Any objection to this application must be filed in writing within twenty days from this date with the applicant and the New Mexico Oil Conservation Division, 1220 South St. Francis Drive, Santa Fe, New Mexico, 87505. If no objection is received within this twenty-day period, this application may be approved administratively by the Division.

If you have any questions about this application, please contact the following:

Tim Prout  
Devon Energy  
(405) 552-6113  
Tim.Prout@dvn.com

Sincerely,

A handwritten signature in blue ink, appearing to read "Kaitlyn Luck", written over a horizontal line.

Kaitlyn A. Luck  
ATTORNEY FOR DEVON ENERGY PRODUCTION  
COMPANY, L.P.

15211163\_v1







Devon Energy Production Company, L.P.  
333 West Sheridan Avenue  
Oklahoma City, OK 73102

July 23, 2020

Mr. Leonard Lowe  
New Mexico Oil Conservation Division  
1220 South Francis Drive  
Santa Fe, New Mexico 87505

RE: Application for Nonstandard Locations  
Engineering Statement  
Devon Energy Production Company, L.P.  
Snapping 12-1 Fed 621H, 711H & 712H  
Sections 12 & 1-26S-31E  
Eddy County, New Mexico

Dear Mr. Lowe:

Devon Energy Production Company, L.P. respectfully requests administrative approval of a non-standard location for each of the Snapping wells referenced above by decreasing the first and last take point(s) from 330 feet to 100 feet from the horizontal plane outer boundary. The wells are located in the Purple Sage-Wolfcamp Gas Pool (Pool Code 98220). It is Devon's responsibility as a prudent operator to maximize lateral length and to minimize reserves left in the ground. Decreasing the last take point will increase the wells effective lateral length by 460 feet thereby increasing ultimate recovery of reserves and preventing waste of natural resources.

Sincerely,

A handwritten signature in cursive script that reads "Paige Bowes".

Paige Bowes  
Reservoir Engineer

