

DATE IN 9/3/20	SUSPENSE	ENGINEER DM	LOGGED IN	TYPE PLC	APP NO. pDM2024760174
----------------	----------	-------------	-----------	----------	-----------------------

QVFL6-200903-C-107B PLC-705

ABOVE THIS LINE FOR DIVISION USE ONLY

NEW MEXICO OIL CONSERVATION DIVISION

MEWBOURNE OIL CO [14744]

- Engineering Bureau -

1220 South St. Francis Drive, Santa Fe, NM 87505



ADMINISTRATIVE APPLICATION CHECKLIST

THIS CHECKLIST IS MANDATORY FOR ALL ADMINISTRATIVE APPLICATIONS FOR EXCEPTIONS TO DIVISION RULES AND REGULATIONS WHICH REQUIRE PROCESSING AT THE DIVISION LEVEL IN SANTA FE

Application Acronyms:

[NSL-Non-Standard Location] [NSP-Non-Standard Proration Unit] [SD-Simultaneous Dedication]
[DHC-Downhole Commingling] [CTB-Lease Commingling] [PLC-Pool/Lease Commingling]
[PC-Pool Commingling] [OLS - Off-Lease Storage] [OLM-Off-Lease Measurement]
[WFX-Waterflood Expansion] [PMX-Pressure Maintenance Expansion]
[SWD-Salt Water Disposal] [IPI-Injection Pressure Increase]
[EOR-Qualified Enhanced Oil Recovery Certification] [PPR-Positive Production Response]

- [1] **TYPE OF APPLICATION** - Check Those Which Apply for [A]
 [A] Location - Spacing Unit - Simultaneous Dedication
☐ NSL ☐ NSP ☐ SD

Check One Only for [B] or [C]

- [B] Commingling - Storage - Measurement
☐ DHC ☐ CTB ☐ PLC ☒ PC ☐ OLS ☐ OLM
 [C] Injection - Disposal - Pressure Increase - Enhanced Oil Recovery
☐ WFX ☐ PMX ☐ SWD ☐ IPI ☐ EOR ☐ PPR

- [D] Other: Specify _____

- [2] **NOTIFICATION REQUIRED TO:** - Check Those Which Apply, or ☐ Does Not Apply
 [A] ☒ Working, Royalty or Overriding Royalty Interest Owners

- [B] ☐ Offset Operators, Leaseholders or Surface Owner

- [C] ☐ Application is One Which Requires Published Legal Notice

- [D] ☒ Notification and/or Concurrent Approval by BLM or SLO
 U.S. Bureau of Land Management - Commissioner of Public Lands, State Land Office

- [E] ☐ For all of the above, Proof of Notification or Publication is Attached, and/or,

- [F] ☐ Waivers are Attached

- [3] **SUBMIT ACCURATE AND COMPLETE INFORMATION REQUIRED TO PROCESS THE TYPE OF APPLICATION INDICATED ABOVE.**

- [4] **CERTIFICATION:** I hereby certify that the information submitted with this application for administrative approval is **accurate** and **complete** to the best of my knowledge. I also understand that **no action** will be taken on this application until the required information and notifications are submitted to the Division.

Note: Statement must be completed by an individual with managerial and/or supervisory capacity.

Joe Bryand

Print or Type Name

Signature

Senior Production Engineer 8/27/20

Title

Date

jrbryand@mewbourne.com
 e-mail Address

District I
1625 N. French Drive, Hobbs, NM 88240
District II
811 S. First St., Artesia, NM 88210
District III
1000 Rio Brazos Road, Aztec, NM 87410
District IV
1220 S. St Francis Dr, Santa Fe, NM
87505

State of New Mexico
Energy, Minerals and Natural Resources Department

Form C-107-B
Revised August 1, 2011

OIL CONSERVATION DIVISION

1220 S. St Francis Drive
Santa Fe, New Mexico 87505

Submit the original
application to the Santa Fe
office with one copy to the
appropriate District Office.

APPLICATION FOR SURFACE COMMINGLING (DIVERSE OWNERSHIP)

OPERATOR NAME: Mewbourne Oil Company

OPERATOR ADDRESS: 4801 Business Park BLVD PO Box 5270 Hobbs NM 88240

APPLICATION TYPE:

☒ Pool Commingling ☐ Lease Commingling ☐ Pool and Lease Commingling ☐ Off-Lease Storage and Measurement (Only if not Surface Commingled)

LEASE TYPE: ☐ Fee ☐ State ☒ Federal

Is this an Amendment to existing Order? ☐ Yes ☒ No If "Yes", please include the appropriate Order No. _____

Have the Bureau of Land Management (BLM) and State Land office (SLO) been notified in writing of the proposed commingling

☒ Yes ☐ No

(A) POOL COMMINGLING

Please attach sheets with the following information

(1) Pool Names and Codes	Gravities / BTU of Non-Commingled Production	Calculated Gravities / BTU of Commingled Production		Calculated Value of Commingled Production	Volumes

(2) Are any wells producing at top allowables? ☐ Yes ☒ No

(3) Has all interest owners been notified by certified mail of the proposed commingling? ☒ Yes ☐ No.

(4) Measurement type: ☒ Metering ☐ Other (Specify)

(5) Will commingling decrease the value of production? ☐ Yes ☒ No If "yes", describe why commingling should be approved

(B) LEASE COMMINGLING

Please attach sheets with the following information

(1) Pool Name and Code.

(2) Is all production from same source of supply? ☐ Yes ☐ No

(3) Has all interest owners been notified by certified mail of the proposed commingling? ☐ Yes ☐ No

(4) Measurement type: ☐ Metering ☐ Other (Specify)

(C) POOL and LEASE COMMINGLING

Please attach sheets with the following information

(1) Complete Sections A and E.

(D) OFF-LEASE STORAGE and MEASUREMENT

Please attached sheets with the following information

(1) Is all production from same source of supply? ☐ Yes ☐ No

(2) Include proof of notice to all interest owners.

(E) ADDITIONAL INFORMATION (for all application types)

Please attach sheets with the following information

(1) A schematic diagram of facility, including legal location.

(2) A plat with lease boundaries showing all well and facility locations. Include lease numbers if Federal or State lands are involved.

(3) Lease Names, Lease and Well Numbers, and API Numbers.

I hereby certify that the information above is true and complete to the best of my knowledge and belief.

SIGNATURE: Joe Bryant TITLE: Senior Production Engineer DATE: 08/27/2020

TYPE OR PRINT NAME Joe Bryant TELEPHONE NO.: 575-393-5905

E-MAIL ADDRESS: Jbryand@mewbourne.com

MEWBOURNE OIL COMPANY
4801 Business Park Blvd
Hobbs, NM 88240
575-393-5905

August 27, 2020

Engineering Bureau
New Mexico Oil Conservation Division
1220 S. St. Francis Drive
Santa Fe, NM 87505

Bureau of Land Management
620 E. Greene Street
Carlsbad, NM 88220-6292

RE: Application for Pool Commingle

To: Whom It May Concern

Mewbourne Oil Company ("Mewbourne") is requesting permission to surface commingle production from 4 wells located on BLM Leases NMNM 0001165 & NMNM 0554771, which comprise portions of Section 16 & 17, T20S, R29E, Eddy County, New Mexico. All oil production from these wells is to be stored in a Central Tank Battery, located in the NWSW of said Section 17 and the gas production from these wells will flow to a common EFS Master Meter #68677-01 located in the NENW of said Section 18 on BLM Lease NMNM 0001165. Information detailing each well is attached.

Please find the following enclosed:

Cover Letter
Commingle Summary Page
Form C102 of wells & battery
Detailed Maps: lease boundaries & facility locations
Facility Diagram
Serial Register Page
Application Checklist
Form C-107B
Copy of letter sent certified to all involved parties
List of all involved parties

Signed:



Printed Name: Joe Bryand
Title: Senior Production Engineer
Date: 8/27/2020

APPLICATION FOR COMMINGLING

Commingling procedure for Glock 17/16 leases:

Mewbourne Oil Company is requesting approval for Pool Commingling for the following wells production:

Federal Leases NMNM 0001165 & NMNM 0554771

Well Name	Location	API #	Pool #	MCFPD	Dry BTU @ 14.73 PSI
Glock 17/16 B3MP Fed Com #1H	1300' FSL & 230' FWL, Sec 17, T20S, R29E	30-015-46587	[98015] WC-015 G- 04 S202920D, BONE SPRING	~3000	~1300
Glock 17/16 W0MP Fed Com #1H	1270' FSL & 230' FWL, Sec 17, T20S, R29E	30-015-46733	[98218] WC-015 G- 04 S182728A, WOLFCAMP	~4000	~1250
Glock 17/16 W0LI Fed Com #1H	2060' FSL & 230' FWL, Sec 17, T20S, R29E	30-015-46746	[73480] BURTON FLAT, WOLCAMP, EAST (GAS)	~4000	~1250
Glock 17/16 B3EH Fed Com #1H	2090' FSL & 230' FWL, Sec 17, T20S, R29E	30-015-46588	[98015] WC-015 G- 04 S202920D, BONE SPRING	~3000	~1300

Oil, Water, & Gas metering

The central tank battery is located on an off-site well pad located in the NWSW of Section 17, T20S, R29E, Eddy County, New Mexico. The production for all wells will come to its own separator. From the separator production will be allocated as follows:

Oil Metering:

Oil volumes from each well producing to the battery will be determined by using an allocation meter at the facility for each well. Oil from each separator will be metered and then sent to a heater treater (HT). Oil from the HT will then flow to a vapor recovery tower (VRT) and then to the 750 BBL oil tanks (OT). Oil production will be allocated on a daily basis based from the oil allocation meter downstream of the separator. This meter will be proven based on API, NMOCD and BLM specifications by tank testing. This process is performed by isolating a well to specific oil tanks and calibrating the meter based on the production numbers. The oil production from these wells listed above will be measured, commingled and then sold via truck haul or LACT.

Water Metering:

Water volumes from each well producing to the battery will be determined by using an allocation meter at the facility for each well. Water from each separator will be metered and sent to the 1000 BBL gun barrel (GB). From the GB the water will be sent to the 750 BBL water tanks (WT). Water production will be allocated on a daily basis based from the water allocation meter downstream of the separator. The water production from these wells listed above will be measured, commingled and disposed of via truck haul or pipelined to disposal.

Gas Metering:

Gas volumes from each well producing to these batteries will be determined by using an allocation gas meter after the separator at the facility for each well. The gas production from the wells listed above will be measured, commingled, and then sold on lease using the 24 hr. well test method. An EFS common gas sales meter (MM #68677-01) will be located in the NENW of Section 18, T20S, R29E, Eddy Co., on BLM Lease NMNM 0001165. This meter is calibrated on a regular basis per API, NMOCD and BLM specifications.

Economic Justification**Federal Lease NMNM 0001165 & NMNM 0554771****Royalty Rate 12.5%**

Well Name	BOPD EST	Oil Gravity @ 60°	Value/bbl	MCFPD	Dry BTU @ 14.73 PSI	Value/MCF
Glock 17/16 B3MP Fed Com #1H	1500	61	\$40	~3000	~1300	\$1.28
Glock 17/16 W0MP Fed Com #1H	2000	65	\$40	~4000	~1250	\$1.28
Glock 17/16 W0LI Fed Com #1H	2000	65	\$40	~4000	~1250	\$1.28
Glock 17/16 B3EH Fed Com #1H	1500	61	\$40	~3000	~1300	\$1.28
CTB Combined	7000	63.3	\$40	~14000	1271.4	\$1.28

Process and Flow Descriptions:

The flow of production is shown in detail on the enclosed facility diagram and map which shows lease boundaries, wells, battery, & MM location. The commingling of production is in the interest of conservation and waste and will result in the most effective economic means of producing the reserves in place from the affected wells and will not result in reduced royalty or improper measurement of production.

Working, royalty, & overriding interest owners have been notified of the proposal via certified mail (see attached).

Signed:



Printed Name: Joe Bryand

Title: Senior Production Engineer

Date: 8/27/2020

District I
1625 N. French Dr., Hobbs, NM 88240
Phone: (575) 393-6161 Fax: (575) 393-0720
District II
811 S. First St., Artesia, NM 88210
Phone: (575) 748-1283 Fax: (575) 748-9720
District III
1000 Rio Brazos Road, Aztec, NM 87410
Phone: (505) 334-6178 Fax: (505) 334-6170
District IV
1220 S. St. Francis Dr., Santa Fe, NM 87505
Phone: (505) 476-3460 Fax: (505) 476-3462

State of New Mexico
Energy, Minerals & Natural Resources Department
OIL CONSERVATION DIVISION
1220 South St. Francis Dr.
Santa Fe, NM 87505

Form C-102
Revised August 1, 2011
Submit one copy to appropriate
District Office

☐ AMENDED REPORT

WELL LOCATION AND ACREAGE DEDICATION PLAT

1 API Number		2 Pool Code		3 Pool Name					
4 Property Code		5 Property Name GLOCK 17/16 B3EH FED COM				6 Well Number 1H			
7 OGRID NO.		8 Operator Name MEWBOURNE OIL COMPANY				9 Elevation 3280'			
10 Surface Location									
UL or lot no. L	Section 17	Township 20S	Range 29E	Lot Idn	Feet from the 2090	North/South line SOUTH	Feet From the 230	East/West line WEST	County EDDY
11 Bottom Hole Location If Different From Surface									
UL or lot no. H	Section 16	Township 20S	Range 29E	Lot Idn	Feet from the 2200	North/South line NORTH	Feet from the 100	East/West line EAST	County EDDY
12 Dedicated Acres		13 Joint or Infill		14 Consolidation Code		15 Order No.			

No allowable will be assigned to this completion until all interest have been consolidated or a non-standard unit has been approved by the division.

<p>16</p> <p>CORNER DATA NAD 83 GRID - NM EAST</p> <p>A: FOUND BRASS CAP "1916" N: 569804.9 - E: 611437.8</p> <p>B: FOUND BRASS CAP "1916" N: 575088.6 - E: 611425.3</p> <p>C: FOUND BRASS CAP "1916" N: 575086.5 - E: 614071.1</p> <p>D: FOUND BRASS CAP "1916" N: 575085.0 - E: 616714.9</p> <p>E: FOUND BRASS CAP "1916" N: 575095.2 - E: 619357.5</p> <p>F: FOUND BRASS CAP "1916" N: 575105.3 - E: 621999.3</p> <p>G: FOUND BRASS CAP "1916" N: 572462.9 - E: 622006.1</p> <p>H: FOUND BRASS CAP "1916" N: 569820.2 - E: 622012.4</p> <p>I: FOUND BRASS CAP "1916" N: 569809.9 - E: 619369.9</p> <p>J: FOUND BRASS CAP "1916" N: 569798.5 - E: 616727.8</p> <p>K: FOUND BRASS CAP "1916" N: 569801.9 - E: 614082.2</p> <p>L: FOUND BRASS CAP "1916" N: 572443.7 - E: 616721.6</p>		<p>17 OPERATOR CERTIFICATION I hereby certify that the information contained herein is true and complete to the best of my knowledge and belief, and that this organization either owns a working interest or unleased mineral interest in the land including the proposed bottom hole location or has a right to drill this well at this location pursuant to a contract with an owner of such a mineral or working interest, or to a voluntary pooling agreement or a compulsory pooling order heretofore entered by the division.</p> <p>Signature _____ Date _____</p> <p>Printed Name _____</p> <p>E-mail Address _____</p>
<p>18 SURVEYOR CERTIFICATION I hereby certify that the well location shown on this plat was plotted from field notes of actual surveys made by me or under my supervision, and that the same is true and correct to the best of my belief.</p> <p>9-09-2019 Date of Survey</p> <p>Signature and Seal of Professional Surveyor: </p> <p>19680 Certificate Number</p>		

Job No: LS19090887

**MEWBOURNE OIL COMPANY
GLOCK 17/16 B3EH FED COM #1H
(2090' FSL & 230' FWL)
SECTION 17, T20S, R29E
N. M. P. M., EDDY COUNTY, NEW MEXICO**

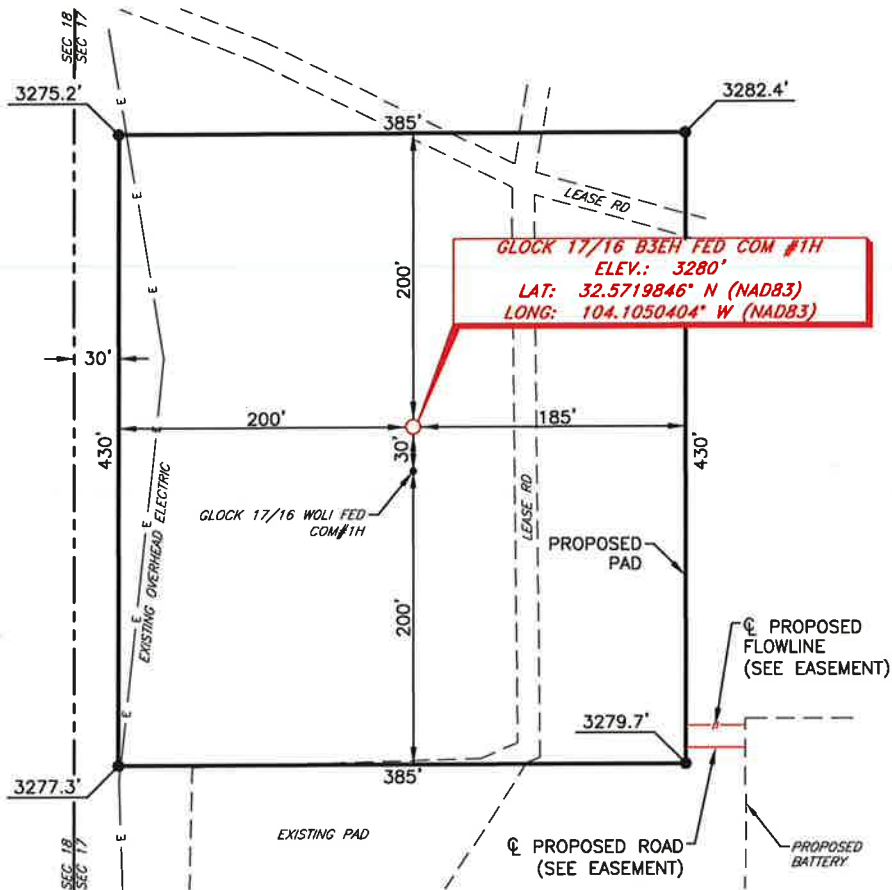

DIRECTIONS TO LOCATION

From the intersection of CR-243 (Magnum Rd.) and CR-238 (Burton Flats Rd.).
Go Southeast on CR-238 approx. 0.2 miles road turns left;
Turn left and go East approx. 0.6 miles to a lease road on the left;
Turn left and go North approx. 0.5 miles to a lease road on the right;
Turn right and go East approx. 0.2 miles to location on the right.

THIS IS NOT A BOUNDARY SURVEY, APPARENT PROPERTY CORNERS AND PROPERTY LINES ARE SHOWN FOR INFORMATION ONLY. BOUNDARY DATA IS SHOWN FROM A PREVIOUS SURVEY REFERENCED HEREON.

I, R. M. Howett, a N. M. Professional Surveyor, hereby certify that I prepared this unclassified survey of a well location from an actual survey made on the ground under my direct supervision, said survey and plat meet the Min. Stds. for Land Surveying in the State of N. M. and are true and correct to the best of my knowledge and belief.

Robert M. Howett
Robert M. Howett NM PS 19680

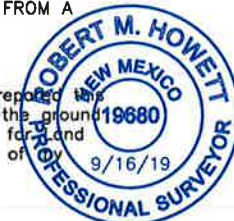

SCALE: 1" = 100'
0 50 100
BEARINGS ARE
NAD 83 GRID - NM EAST
DISTANCES ARE
GROUND.

Copyright 2016 - All Rights Reserved

NO.	REVISION	DATE
JOB NO.:	LS19090887	
DWG. NO.:	19090887-4	

RRC

701 S. CECIL ST., HOBBS, NM 88240 (575) 964-8200

SCALE: 1" = 100'
DATE: 9-09-19
SURVEYED BY: ML/EF
DRAWN BY: GA
APPROVED BY: RMH
SHEET: 1 OF 1

District I
1625 N. French Dr., Hobbs, NM 88240
Phone: (575) 393-6161 Fax: (575) 393-0720
District II
811 S. First St., Artesia, NM 88210
Phone: (575) 748-1283 Fax: (575) 748-9720
District III
1000 Rio Brazos Road, Aztec, NM 87410
Phone: (505) 334-6178 Fax: (505) 334-6170
District IV
1220 S. St. Francis Dr., Santa Fe, NM 87505
Phone: (505) 476-3460 Fax: (505) 476-3462

State of New Mexico
Energy, Minerals & Natural Resources Department
OIL CONSERVATION DIVISION
1220 South St. Francis Dr.
Santa Fe, NM 87505

Form C-102
Revised August 1, 2011
Submit one copy to appropriate
District Office

☐ AMENDED REPORT

WELL LOCATION AND ACREAGE DEDICATION PLAT

¹ API Number		² Pool Code		³ Pool Name					
⁴ Property Code		⁵ Property Name GLOCK 17/16 B3MP FED COM						⁶ Well Number 1H	
⁷ GRID NO.		⁸ Operator Name MEWBOURNE OIL COMPANY						⁹ Elevation 3277'	
¹⁰ Surface Location									
UL or lot no. M	Section 17	Township 20S	Range 29E	Lot Idn	Feet from the 1300	North/South line SOUTH	Feet from the 230	East/West line WEST	County EDDY
¹¹ Bottom Hole Location If Different From Surface									
UL or lot no. P	Section 16	Township 20S	Range 29E	Lot Idn	Feet from the 1310	North/South line SOUTH	Feet from the 100	East/West line EAST	County EDDY
¹² Dedicated Acres		¹³ Joint or Infill		¹⁴ Consolidation Code		¹⁵ Order No.			

No allowable will be assigned to this completion until all interest have been consolidated or a non-standard unit has been approved by the division.

<p>¹⁶</p> <p>CORNER DATA NAD 83 GRID - NM EAST</p> <p>A: FOUND BRASS CAP "1916" N: 569804.9 - E: 611437.8</p> <p>B: FOUND BRASS CAP "1916" N: 575088.6 - E: 611425.3</p> <p>C: FOUND BRASS CAP "1916" N: 575086.5 - E: 614071.1</p> <p>D: FOUND BRASS CAP "1916" N: 575085.0 - E: 616714.9</p> <p>E: FOUND BRASS CAP "1916" N: 575095.2 - E: 619357.5</p> <p>F: FOUND BRASS CAP "1916" N: 575105.3 - E: 621999.3</p> <p>G: FOUND BRASS CAP "1916" N: 572462.9 - E: 622006.1</p> <p>H: FOUND BRASS CAP "1916" N: 569820.2 - E: 622012.4</p> <p>I: FOUND BRASS CAP "1916" N: 569809.9 - E: 619369.9</p> <p>J: FOUND BRASS CAP "1916" N: 569798.5 - E: 616727.8</p> <p>K: FOUND BRASS CAP "1916" N: 569801.9 - E: 614082.2</p> <p>L: FOUND BRASS CAP "1916" N: 572443.7 - E: 616721.6</p>		<p>¹⁷ OPERATOR CERTIFICATION I hereby certify that the information contained herein is true and complete to the best of my knowledge and belief, and that this organization either owns a working interest or unleased mineral interest in the land including the proposed bottom hole location or has a right to drill this well at this location pursuant to a contract with an owner of such a mineral or working interest, or to a voluntary pooling agreement or a compulsory pooling order heretofore entered by the division.</p> <p>Signature _____ Date _____</p> <p>Printed Name _____</p> <p>E-mail Address _____</p>
<p>GEODETIC DATA NAD 83 GRID - NM EAST</p> <p>SURFACE LOCATION N: 571104.3 - E: 611664.6 LAT: 32.5698137° N LONG: 104.1050401° W</p> <p>GEODETIC DATA NAD 83 GRID - NM EAST</p> <p>BOTTOM HOLE N: 571129.5 - E: 621909.3 LAT: 32.5698180° N LONG: 104.0717842° W</p>		<p>¹⁸ SURVEYOR CERTIFICATION I hereby certify that the well location shown on this plat was plotted from field notes of actual surveys made by me or under my supervision, and that the same is true and correct to the best of my belief.</p> <p>9-09-2019 Date of Survey</p> <p>Signature and Seal of Professional Surveyor _____</p> <p>19680 Certificate Number</p>

Job No: LS19090888

MEWBOURNE OIL COMPANY
GLOCK 17/16 B3MP FED COM #1H
(1300' FSL & 230' FWL)
SECTION 17, T20S, R29E
N. M. P. M., EDDY COUNTY, NEW MEXICO

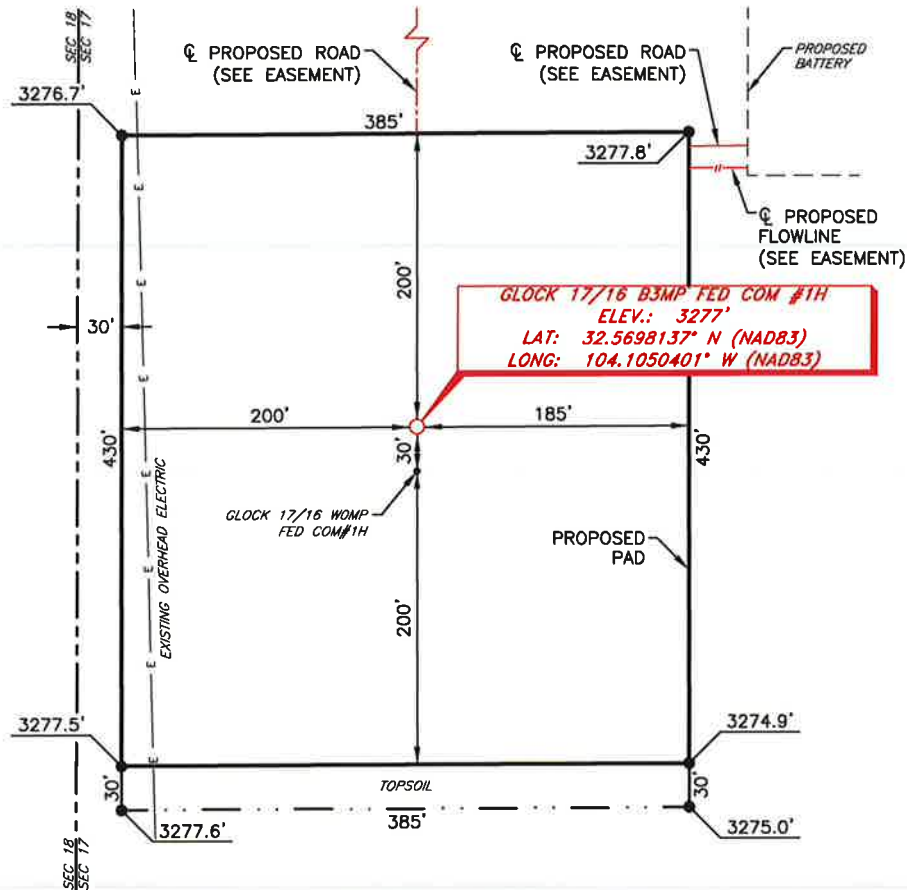

DIRECTIONS TO LOCATION

From the intersection of CR-243 (Magnum Rd.) and CR-238 (Burton Flats Rd.).
 Go Southeast on CR-238 approx. 0.2 miles road turns left;
 Turn left and go East approx. 0.6 miles to a lease road on the left;
 Turn left and go North approx. 0.5 miles to a lease road on the right;
 Turn right and go East approx. 0.2 miles to proposed pad on the right;
 Turn right and go South approx. 0.1 miles to a proposed road;
 Continue South on proposed road approx. 150 feet to location.

THIS IS NOT A BOUNDARY SURVEY, APPARENT PROPERTY CORNERS AND PROPERTY LINES ARE SHOWN FOR INFORMATION ONLY. BOUNDARY DATA IS SHOWN FROM A PREVIOUS SURVEY REFERENCED HEREON.

I, R. M. Howett, a N. M. Professional Surveyor, hereby certify that I prepared this unclassified survey of a well location from an actual survey made on the ground under my direct supervision, said survey and plat meet the Min. Stds. for Land Surveying in the State of N. M. and are true and correct to the best of my knowledge and belief.

Robert M. Howett NM PS 19680

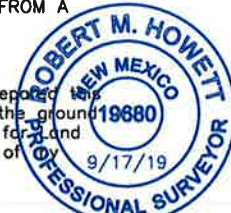

SCALE: 1" = 100'
 BEARINGS ARE
 NAD 83 GRID - NW EAST
 DISTANCES ARE
 GROUND.

NO.	REVISION	DATE
JOB NO.:	LS19090888	
DWG. NO.:	19090888-4	

RRC

701 S. CECIL ST., HOBBS, NM 88240 (575) 964-8200

Copyright 2016 - All Rights Reserved

SCALE: 1" = 100'
DATE: 9-09-19
SURVEYED BY: ML/EF
DRAWN BY: GA
APPROVED BY: RMH
SHEET: 1 OF 1

District I
1625 N. French Dr., Hobbs, NM 88240
Phone: (575) 393-6161 Fax: (575) 393-0720
District II
811 S. First St., Artesia, NM 88210
Phone: (575) 748-1283 Fax: (575) 748-9720
District III
1000 Rio Brazos Road, Aztec, NM 87410
Phone: (505) 334-6178 Fax: (505) 334-6170
District IV
1220 S. St. Francis Dr., Santa Fe, NM 87505
Phone: (505) 476-3460 Fax: (505) 476-3462

State of New Mexico
Energy, Minerals & Natural Resources Department
OIL CONSERVATION DIVISION
1220 South St. Francis Dr.
Santa Fe, NM 87505

Form C-102
Revised August 1, 2011
Submit one copy to appropriate
District Office

☐ AMENDED REPORT

WELL LOCATION AND ACREAGE DEDICATION PLAT

1 API Number		2 Pool Code		3 Pool Name					
4 Property Code		5 Property Name GLOCK 17/16 WOLI FED COM						6 Well Number 1H	
7 OGRID NO.		8 Operator Name MEWBOURNE OIL COMPANY						9 Elevation 3280'	
10 Surface Location									
UL or lot no. L	Section 17	Township 20S	Range 29E	Lot Idn	Feet from the 2060	North/South line SOUTH	Feet From the 230	East/West line WEST	County EDDY
11 Bottom Hole Location If Different From Surface									
UL or lot no. H	Section 16	Township 20S	Range 29E	Lot Idn	Feet from the 2200	North/South line SOUTH	Feet from the 100	East/West line EAST	County EDDY
12 Dedicated Acres		13 Joint or Infill		14 Consolidation Code		15 Order No.			

No allowable will be assigned to this completion until all interest have been consolidated or a non-standard unit has been approved by the division.

<p>16</p> <p>CORNER DATA NAD 83 GRID - NM EAST</p> <p>A: FOUND BRASS CAP "1916" N: 569804.9 - E: 611437.8</p> <p>B: FOUND BRASS CAP "1916" N: 575088.6 - E: 611425.3</p> <p>C: FOUND BRASS CAP "1916" N: 575086.5 - E: 614071.1</p> <p>D: FOUND BRASS CAP "1916" N: 575085.0 - E: 616714.9</p> <p>E: FOUND BRASS CAP "1916" N: 575095.2 - E: 619357.5</p> <p>F: FOUND BRASS CAP "1916" N: 575105.3 - E: 621999.3</p> <p>G: FOUND BRASS CAP "1916" N: 572462.9 - E: 622006.1</p> <p>H: FOUND BRASS CAP "1916" N: 569820.2 - E: 622012.4</p> <p>I: FOUND BRASS CAP "1916" N: 569809.9 - E: 619369.9</p> <p>J: FOUND BRASS CAP "1916" N: 569798.5 - E: 616727.8</p> <p>K: FOUND BRASS CAP "1916" N: 569801.9 - E: 614082.2</p> <p>L: FOUND BRASS CAP "1916" N: 572443.7 - E: 616721.6</p>		<p>17 OPERATOR CERTIFICATION I hereby certify that the information contained herein is true and complete to the best of my knowledge and belief, and that this organization either owns a working interest or unleased mineral interest in the land including the proposed bottom hole location or has a right to drill this well at this location pursuant to a contract with an owner of such a mineral or working interest, or to a voluntary pooling agreement or a compulsory pooling order heretofore entered by the division.</p> <p>Signature _____ Date _____</p> <p>Printed Name _____</p> <p>E-mail Address _____</p>	
<p>18 SURVEYOR CERTIFICATION I hereby certify that the well location shown on this plat was plotted from field notes of actual surveys made by me or under my supervision, and that the same is true and correct to the best of my belief.</p> <p>9-09-2019 Date of Survey</p> <p>Signature and Seal of Professional Surveyor: </p> <p>19680 Certificate Number</p>		<p>19</p> <p>Job No: LS19090889</p>	

**MEWBOURNE OIL COMPANY
GLOCK 17/16 WOLI FED COM #1H
(2060' FSL & 230' FWL)
SECTION 17, T20S, R29E
N. M. P. M., EDDY COUNTY, NEW MEXICO**

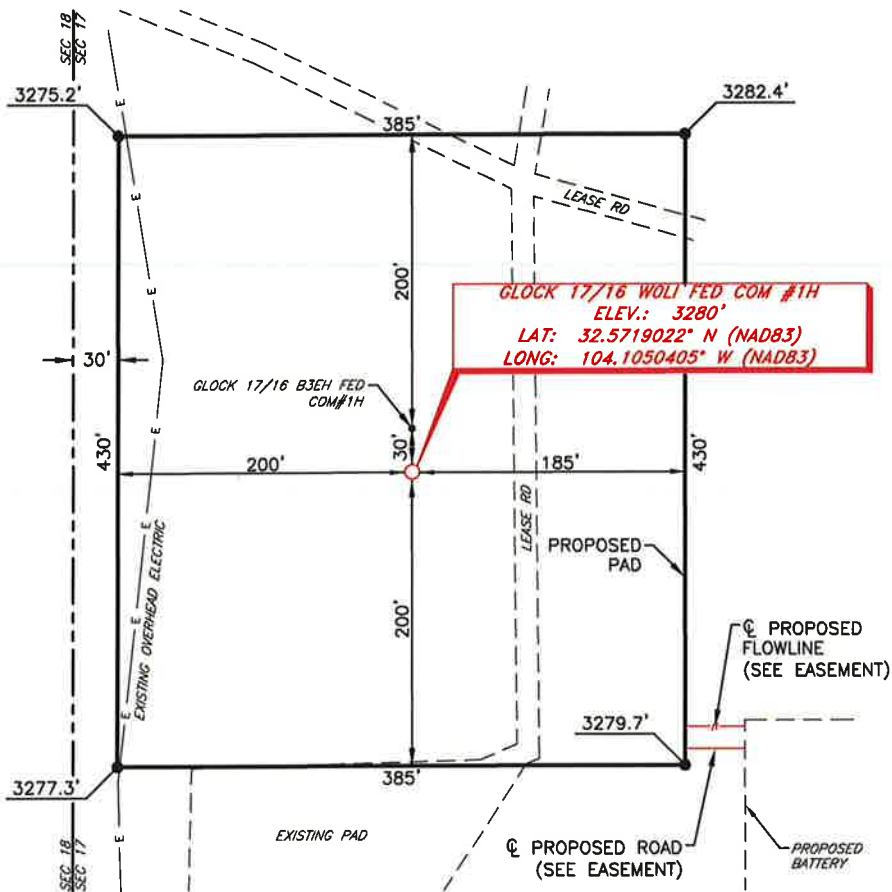

DIRECTIONS TO LOCATION

From the intersection of CR-243 (Magnum Rd.) and CR-238 (Burton Flats Rd.).
Go Southeast on CR-238 approx. 0.2 miles road turns left;
Turn left and go East approx. 0.6 miles to a lease road on the left;
Turn left and go North approx. 0.5 miles to a lease road on the right;
Turn right and go East approx. 0.2 miles to location on the right.

THIS IS NOT A BOUNDARY SURVEY, APPARENT PROPERTY CORNERS AND PROPERTY LINES ARE SHOWN FOR INFORMATION ONLY. BOUNDARY DATA IS SHOWN FROM A PREVIOUS SURVEY REFERENCED HEREON.

I, R. M. Howett, a N. M. Professional Surveyor, hereby certify that I prepared this unclassified survey of a well location from an actual survey made on the ground under my direct supervision, said survey and plot meet the Min. Stds. for Land Surveying in the State of N. M. and are true and correct to the best of my knowledge and belief.

Robert M. Howett NM PS 19680

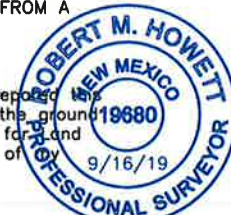

SCALE: 1" = 100'
0 50 100
BEARINGS ARE
NAD 83 GRID - NM EAST
DISTANCES ARE
GROUND.

Copyright 2016 - All Rights Reserved

NO.	REVISION	DATE
JOB NO.:	LS19090889	
DWG. NO.:	19090889-4	

RRC

701 S. CECIL ST., HOBBS, NM 88240 (575) 964-8200

SCALE: 1" = 100'
DATE: 9-09-19
SURVEYED BY: ML/EF
DRAWN BY: GA
APPROVED BY: RMH
SHEET: 1 OF 1

District I
1625 N. French Dr., Hobbs, NM 88240
Phone: (575) 393-6161 Fax: (575) 393-0720
District II
811 S. First St., Artesia, NM 88210
Phone: (575) 748-1283 Fax: (575) 748-9720
District III
1000 Rio Brazos Road, Aztec, NM 87410
Phone: (505) 334-6178 Fax: (505) 334-6170
District IV
1220 S. St. Francis Dr., Santa Fe, NM 87505
Phone: (505) 476-3460 Fax: (505) 476-3462

State of New Mexico
Energy, Minerals & Natural Resources Department
OIL CONSERVATION DIVISION
1220 South St. Francis Dr.
Santa Fe, NM 87505

Form C-102
Revised August 1, 2011
Submit one copy to appropriate
District Office

☐ AMENDED REPORT

WELL LOCATION AND ACREAGE DEDICATION PLAT

1 API Number		2 Pool Code		3 Pool Name					
4 Property Code		5 Property Name GLOCK 17/16 WOMP FED COM						6 Well Number 1H	
7 OGRID NO.		8 Operator Name MEWBOURNE OIL COMPANY						9 Elevation 3277'	
10 Surface Location									
UL or lot no. M	Section 17	Township 20S	Range 29E	Lot Idn	Feet from the 1270	North/South line SOUTH	Feet From the 230	East/West line WEST	County EDDY
11 Bottom Hole Location If Different From Surface									
UL or lot no. P	Section 16	Township 20S	Range 29E	Lot Idn	Feet from the 440	North/South line SOUTH	Feet from the 100	East/West line EAST	County EDDY
12 Dedicated Acres		13 Joint or Infill		14 Consolidation Code		15 Order No.			

No allowable will be assigned to this completion until all interest have been consolidated or a non-standard unit has been approved by the division.

<p>16</p> <p>CORNER DATA NAD 83 GRID - NM EAST</p> <p>A: FOUND BRASS CAP "1916" N: 569804.9 - E: 611437.8</p> <p>B: FOUND BRASS CAP "1916" N: 575088.6 - E: 611425.3</p> <p>C: FOUND BRASS CAP "1916" N: 575086.5 - E: 614071.1</p> <p>D: FOUND BRASS CAP "1916" N: 575085.0 - E: 616714.9</p> <p>E: FOUND BRASS CAP "1916" N: 575095.2 - E: 619357.5</p> <p>F: FOUND BRASS CAP "1916" N: 575105.3 - E: 621999.3</p> <p>G: FOUND BRASS CAP "1916" N: 572462.9 - E: 622006.1</p> <p>H: FOUND BRASS CAP "1916" N: 569820.2 - E: 622012.4</p> <p>I: FOUND BRASS CAP "1916" N: 569809.9 - E: 619369.9</p> <p>J: FOUND BRASS CAP "1916" N: 569798.5 - E: 616727.8</p> <p>K: FOUND BRASS CAP "1916" N: 569801.9 - E: 614082.2</p> <p>L: FOUND BRASS CAP "1916" N: 572443.7 - E: 616721.6</p>		<p>17 OPERATOR CERTIFICATION I hereby certify that the information contained herein is true and complete to the best of my knowledge and belief, and that this organization either owns a working interest or unleased mineral interest in the land including the proposed bottom hole location or has a right to drill this well at this location pursuant to a contract with an owner of such a mineral or working interest, or to a voluntary pooling agreement or a compulsory pooling order heretofore entered by the division.</p> <p>Signature _____ Date _____</p> <p>Printed Name _____</p> <p>E-mail Address _____</p>	
<p>18 SURVEYOR CERTIFICATION I hereby certify that the well location shown on this plat was plotted from field notes of actual surveys made by me or under my supervision, and that the same is true and correct to the best of my belief.</p> <p>9-09-2018 Date of Survey</p> <p>Signature and Seal of Professional Surveyor _____</p> <p>19680 Certificate Number</p>		<p>19680 Certificate Number</p> <p>Job No: LS19090890</p>	

**MEWBOURNE OIL COMPANY
GLOCK 17/16 WOMP FED COM #1H
(1270' FSL & 230' FWL)
SECTION 17, T20S, R29E
N. M. P. M., EDDY COUNTY, NEW MEXICO**

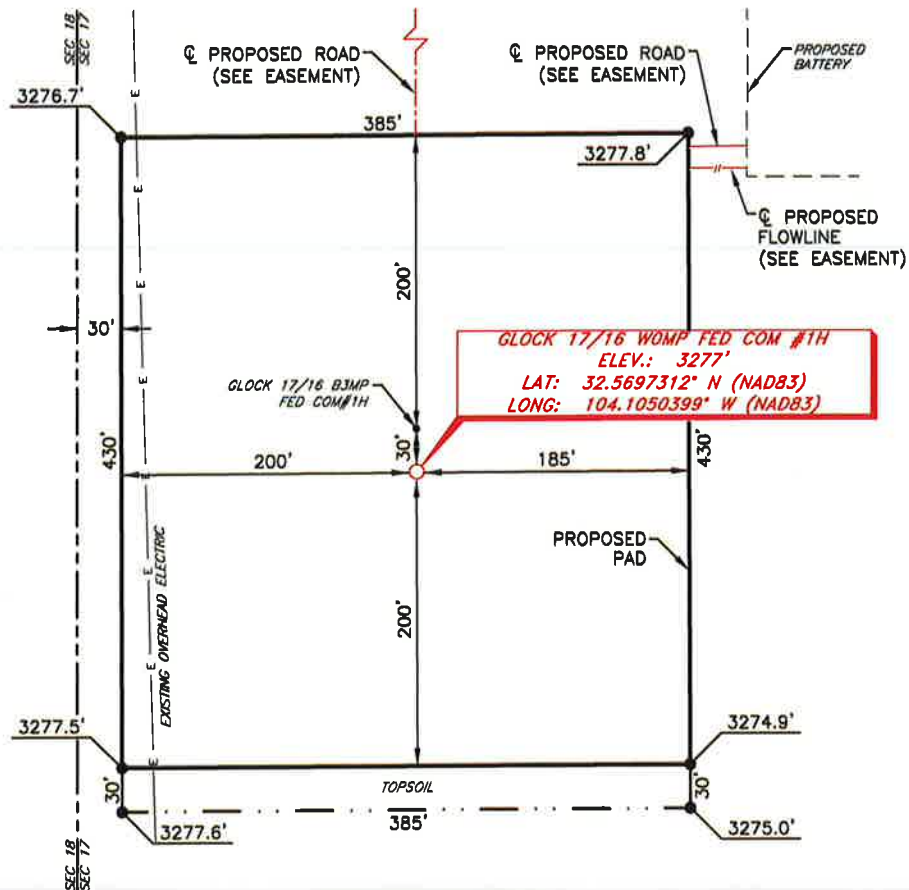

DIRECTIONS TO LOCATION

From the intersection of CR-243 (Magnum Rd.) and CR-238 (Burton Flats Rd.).
Go Southeast on CR-238 approx. 0.2 miles road turns left;
Turn left and go East approx. 0.6 miles to a lease road on the left;
Turn left and go North approx. 0.5 miles to a lease road on the right;
Turn right and go East approx. 0.2 miles to proposed pad on the right;
Turn right and go South approx. 0.1 miles to a proposed road;
Continue South on proposed road approx. 150 feet to location.

THIS IS NOT A BOUNDARY SURVEY, APPARENT PROPERTY CORNERS AND PROPERTY LINES ARE SHOWN FOR INFORMATION ONLY. BOUNDARY DATA IS SHOWN FROM A PREVIOUS SURVEY REFERENCED HEREON.

I, R. M. Howett, a N. M. Professional Surveyor, hereby certify that I prepared this unclassified survey of a well location from an actual survey made on the ground under my direct supervision, said survey and plat meet the Min. Stds. for Land Surveying in the State of N. M. and are true and correct to the best of my knowledge and belief.

Robert M. Howett
Robert M. Howett NM PS 19680

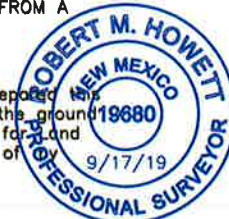

SCALE: 1" = 100'
0 50 100
BEARINGS ARE
NAD 83 GRID - NM EAST
DISTANCES ARE
GROUND.

Copyright 2016 - All Rights Reserved

NO.	REVISION	DATE
JOB NO.:	LS19090890	
DWG. NO.:	19090890-4	

RRC

701 S. CECIL ST., HOBBS, NM 88240 (575) 964-8200

SCALE: 1" = 100'
DATE: 9-09-19
SURVEYED BY: ML/EF
DRAWN BY: GA
APPROVED BY: RMH
SHEET: 1 OF 1

MEWBOURNE OIL COMPANY
PROPOSED BATTERY FOR THE GLOCK 17/16 FED COM WELL LOCATIONS
SECTION 17, T20S, R29E,
N. M. P. M., EDDY CO., NEW MEXICO

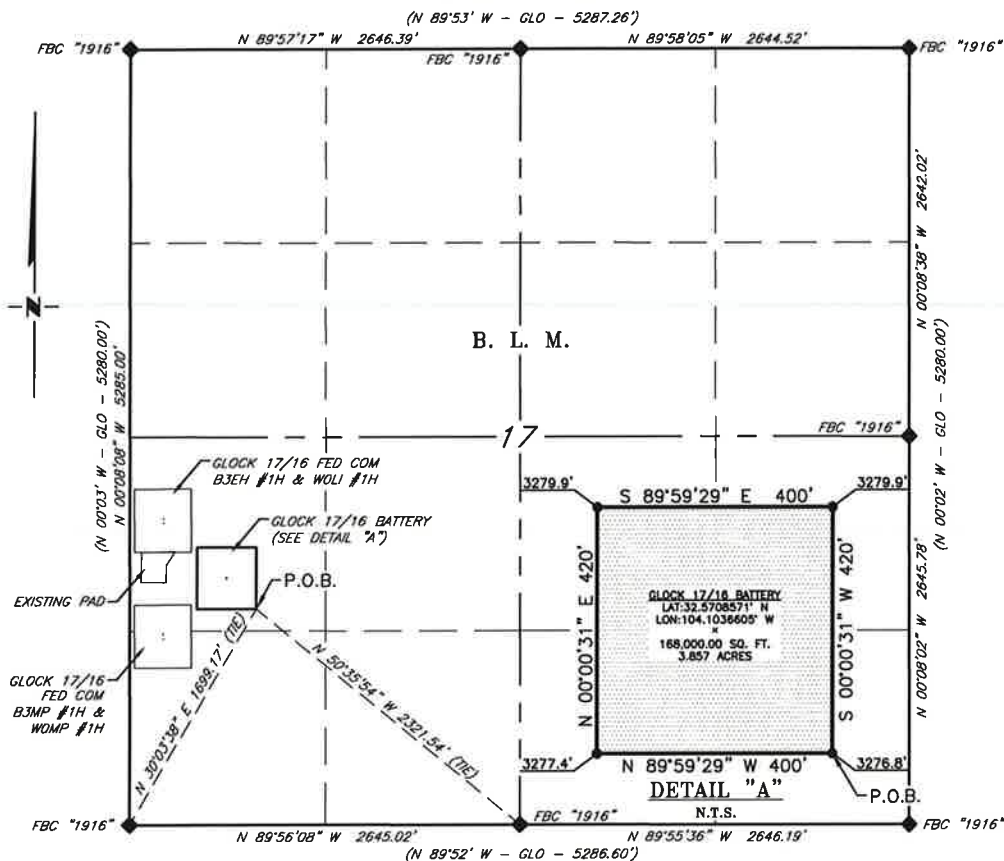

DESCRIPTION

A tract of land situated within the Southwest quarter of Section 17, Township 20 South, Range 29 East, N. M. P. M., Eddy County, New Mexico, across B. L. M. land and being more particularly described by metes and bounds as follows:

BEGINNING at a point which bears, N 30°03'38\" E, 1,699.17 feet from a brass cap, stamped "1916", found for the Southwest corner of Section 17 and being N 50°35'54\" W, 2,321.54 feet from a brass cap, stamped "1916", found for the South quarter corner of Section 17;

Thence N 89°59'29\" W, 400.00 feet, to a point;

Thence N 00°00'31\" E, 420.00 feet, to a point;

Thence S 89°59'29\" E, 400.00 feet, to a point;

Thence S 00°00'31\" W, 420.00 feet, the Point of Beginning.

Said tract of land contains 168,000.00 square feet or 3.857 acres, more or less and is allocated by forties as follows:

NW 1/4 SW 1/4 168,000.00 Sq. Ft. 3.857 Acres

SCALE: 1" = 1000'
 0 500' 1000'
 BEARINGS ARE GRID NAD 83
 NM EAST
 DISTANCES ARE HORIZ. GROUND.
 LEGEND
 () RECORD DATA - GLO
 FOUND MONUMENT
 AS NOTED
 P.O.B. POINT OF BEGINNING

I, R. M. Howett, a N. M. Professional Surveyor, hereby certify that I prepared this plat from an actual survey made on the ground under my direct supervision, said survey and plat meet the Min. Stds. for Land Surveying in the State of N. M. and are true and correct to the best of my knowledge and belief.

Robert M. Howett
 Robert M. Howett NM PS 19680

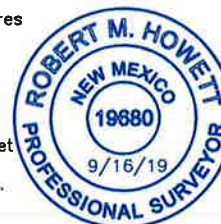

Copyright 2016 - All Rights Reserved

NO.	REVISION	DATE
JOB NO.:	LS190909887	
DWG. NO.:	19090887-5	

RRC

701 S. CECIL ST., HOBBS, NM 88240 (575) 964-8200

SCALE: 1" = 1000'
DATE: 9/09/2019
SURVEYED BY: ML/EF
DRAWN BY: GA
APPROVED BY: RMH
SHEET: 1 OF 1

**MEWBOURNE OIL COMPANY
PROPOSED NORTH ACCESS ROAD FOR THE GLOCK 17/16 BATTERY
SECTION 17, T20S, R29E,
N. M. P. M., EDDY CO., NEW MEXICO**

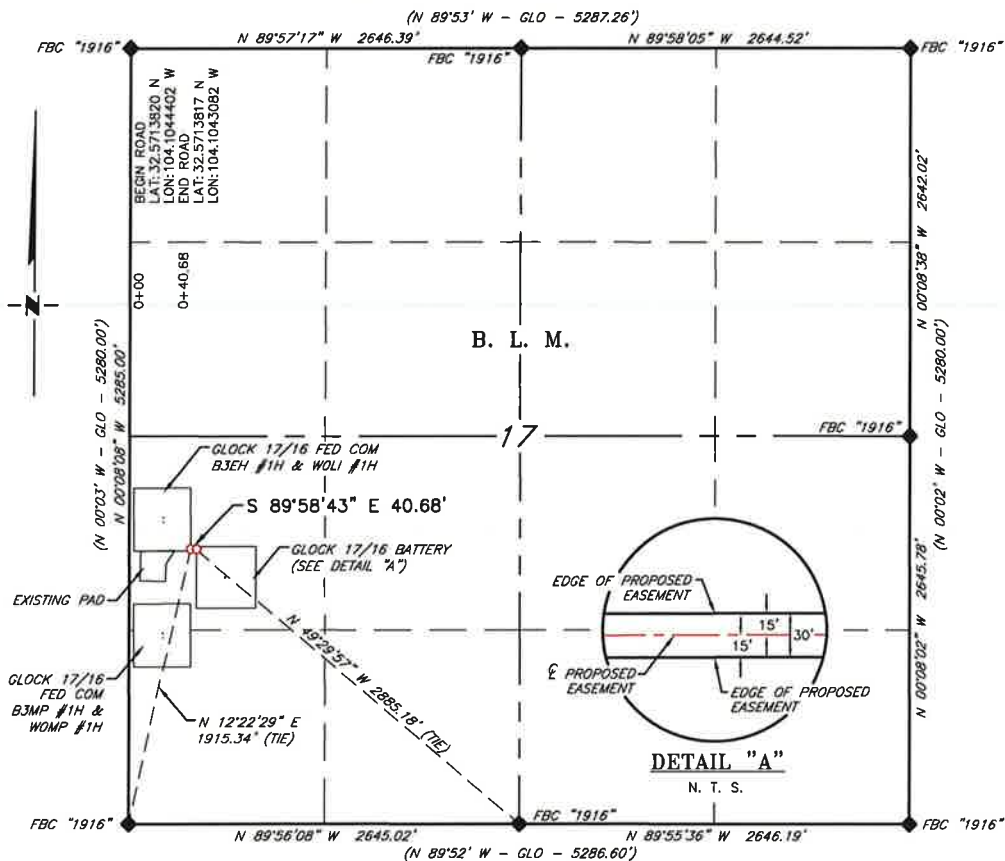

DESCRIPTION

A strip of land 30 feet wide, being 40.68 feet or 2.465 rods in length, lying in Section 17, Township 20 South, Range 29 East, N. M. P. M., Eddy County, New Mexico, being 15 feet left and 15 feet right of the following described survey of a centerline across the B. L. M. land:

BEGINNING at Engr. Sta. 0+00, a point in the Southwest quarter of Section 17, which bears, N 12°22'29\" E, 1,915.34 feet from a brass cap, stamped "1916", found for the Southwest corner of Section 17;

Thence S 89°58'43\" E, 40.68 feet, to Engr. Sta. 0+40.68, the End of Survey, a point in the Southwest quarter of Section 17, which bears, N 49°29'57\" W, 2,885.18 feet from a brass cap, stamped "1916", found for the South quarter corner of Section 17;

Said strip of land contains 0.028 acres, more or less and is allocated by forties as follows:

NW 1/4 SW 1/4 2.465 Rods 0.028 Acres

SCALE: 1" = 1000'
0 500' 1000'
BEARINGS ARE GRID NAD 83
NM EAST
DISTANCES ARE HORIZ. GROUND.

LEGEND
() RECORD DATA - GLO
◆ FOUND MONUMENT
AS NOTED
— PROPOSED ACCESS ROAD

I, R. M. Howett, a N. M. Professional Surveyor, hereby certify that I prepared this plat from an actual survey made on the ground under my direct supervision, said survey and plat meet the Min. Stds. for Land Surveying in the State of N. M. and are true and correct to the best of my knowledge and belief.

Robert M. Howett
Robert M. Howett NM PS 19680



Copyright 2016 - All Rights Reserved

NO.	REVISION	DATE
JOB NO.:	LS190909887	
DWG. NO.:	19090887-6	

RRC

701 S. CECIL ST., HOBBS, NM 88240 (575) 964-8200

SCALE: 1" = 1000'
DATE: 9/09/2019
SURVEYED BY: ML/EF
DRAWN BY: GA
APPROVED BY: RMH
SHEET: 1 OF 1





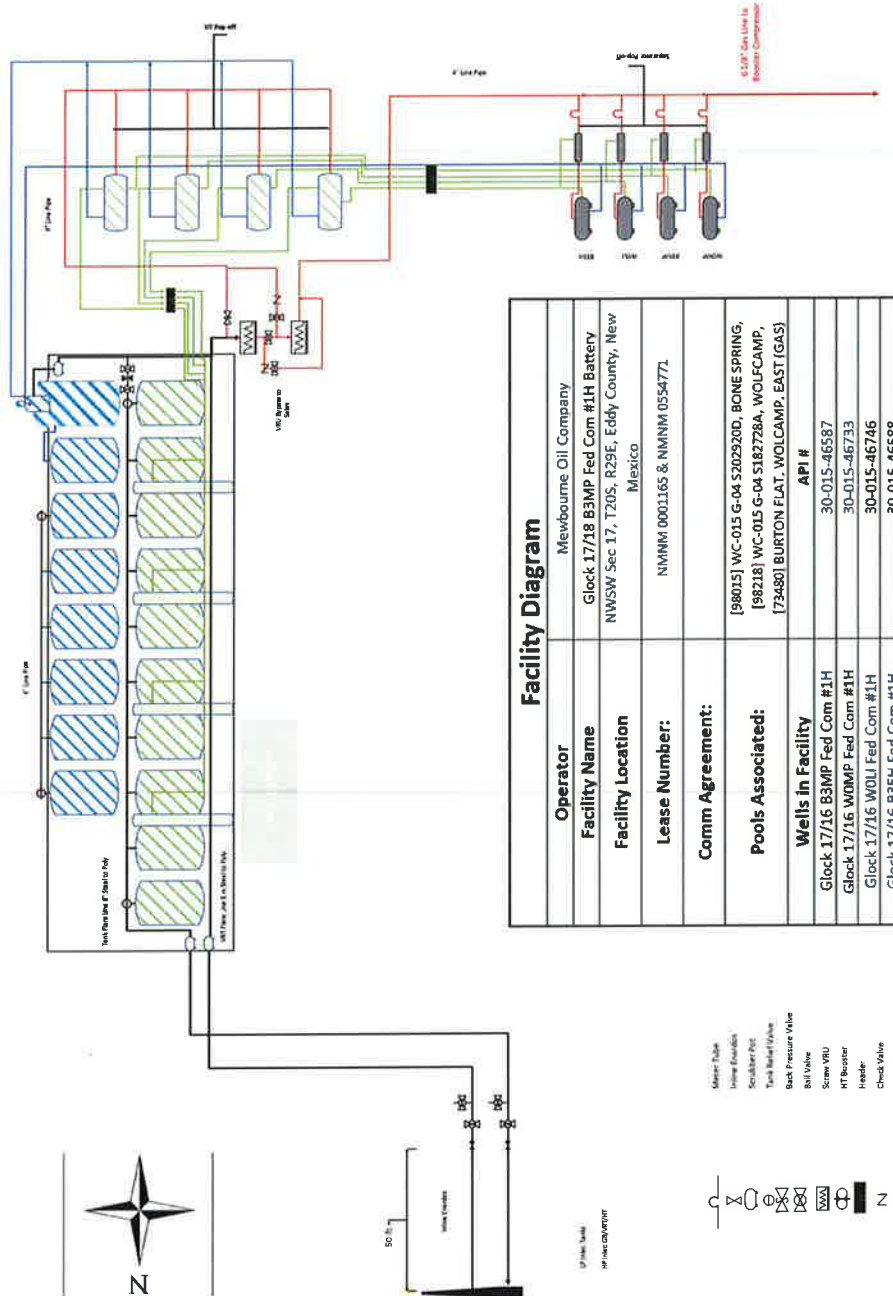

Facility Diagram	
Operator	Mevbourne Oil Company
Facility Name	Glock 17/16 B3MP Fed Com #1H Battery
Facility Location	NW1SW Sec 17, T20S, R29E, Eddy County, New Mexico
Lease Number:	NNMM 00011165 & NNMM 0554771
Comm Agreement:	
Pools Associated:	[98015] WC-015 G-04 S202920D, BONE SPRING, [98218] WC-015 G-04 S182788A, WOLFCAMP, [73480] BURTON FLAT, WOLFCAMP, EAST (GAS)
Wells in Facility	API #
Glock 17/16 B3MP Fed Com #1H	30-015-46587
Glock 17/16 WOMP Fed Com #1H	30-015-46733
Glock 17/16 WOU Fed Com #1H	30-015-46746
Glock 17/16 B3EFL Fed Com #1H	30-015-46900

**DEPARTMENT OF THE INTERIOR
BUREAU OF LAND MANAGEMENT
CASE RECORDATION
(MASS) Serial Register Page**

Run Date/Time: 8/28/2020 15:15 PM

Page 1 Of 11

01 02-25-1920;041STAT0437;30USC226

Case Type 311111: O&G LSE NONCOMP PUB LAND

Commodity 459: OIL & GAS

Case Disposition: AUTHORIZED

Case File Juris:

Total Acres:
2,494.410

Serial Number

NMNM 0001165

Serial Number: NMNM-- 0 001165

Name & Address						Int Rel	% Interest
PALADIN INC	10265 E CLINTON	SCOTTSDALE	AZ	85260	OPERATING RIGHTS		0.000000000
WHITING OG CORP	1700 BROADWAY #2300	DENVER	CO	802902300	OPERATING RIGHTS		0.000000000
WILDCAT ENERGY LLC	PO BOX 13323	ODESSA	TX	79768	OPERATING RIGHTS		0.000000000
SEP PERMIAN HOLDING CORP	920 MEMORIAL CITY WAY STE 1000	HOUSTON	TX	770242653	OPERATING RIGHTS		0.000000000
UNIT PETRO CO	PO BOX 702500	TULSA	OK	74170	OPERATING RIGHTS		0.000000000
TIPPERARY OG CORP	BOX 3179	MIDLAND	TX	797023179	OPERATING RIGHTS		0.000000000
OXY USA WTP LP	5 GREENWAY PLAZA #110	HOUSTON	TX	77046	OPERATING RIGHTS		0.000000000
ST DEVOTE LLC	919 MILAM ST STE 2475	HOUSTON	TX	770025338	OPERATING RIGHTS		0.000000000
SEP PERMIAN LLC	920 MEMORIAL CITY WAY STE 1000	HOUSTON	TX	770242653	OPERATING RIGHTS		0.000000000
AXIS ENERGY CORP	PO BOX 219303	HOUSTON	TX	77218	OPERATING RIGHTS		0.000000000
EOG RESOURCES INC	PO BOX 4362	HOUSTON	TX	772104362	LESSEE		100.000000000
EOG RESOURCES INC	PO BOX 4362	HOUSTON	TX	772104362	OPERATING RIGHTS		0.000000000

Serial Number: NMNM-- 0 001165

Mer	Twp	Rng	Sec	SType	Nr	Suff	Subdivision	District/ Field Office	County	Mgmt Agency
23	0200S	0290E	007	LOTS			2,3,4;	CARLSBAD FIELD OFFICE	EDDY	BUREAU OF LAND MGMT
23	0200S	0290E	007	ALIQ			E2,E2SW,SENW;	CARLSBAD FIELD OFFICE	EDDY	BUREAU OF LAND MGMT
23	0200S	0290E	008	ALIQ			S2SW,SWSE,N2S2;	CARLSBAD FIELD OFFICE	EDDY	BUREAU OF LAND MGMT
23	0200S	0290E	017	ALIQ			ALL;	CARLSBAD FIELD OFFICE	EDDY	BUREAU OF LAND MGMT
23	0200S	0290E	018	ALIQ			E2,E2W2;	CARLSBAD FIELD OFFICE	EDDY	BUREAU OF LAND MGMT
23	0200S	0290E	018	LOTS			1-4;	CARLSBAD FIELD OFFICE	EDDY	BUREAU OF LAND MGMT
23	0200S	0290E	019	ALIQ			NE,E2NW;	CARLSBAD FIELD OFFICE	EDDY	BUREAU OF LAND MGMT
23	0200S	0290E	019	LOTS			1,2;	CARLSBAD FIELD OFFICE	EDDY	BUREAU OF LAND MGMT
23	0200S	0290E	020	ALIQ			N2NW,SWNW;	CARLSBAD FIELD OFFICE	EDDY	BUREAU OF LAND MGMT

Relinquished/Withdrawn Lands

Serial Number: NMNM-- 0 001165

23	0200S	0290E	708	FF			SESE ASGN;	PECOS DISTRICT OFFICE	EDDY	BUREAU OF LAND MGMT
----	-------	-------	-----	----	--	--	------------	-----------------------	------	---------------------

DEPARTMENT OF THE INTERIOR
BUREAU OF LAND MANAGEMENT
CASE RECORDATION
(MASS) Serial Register Page

Run Date/Time: 8/28/2020 15:15 PM

Page 2 Of 11

Serial Number: NMNM-- 0 001165

Act Date	Act Code	Action Txt	Action Remarks	Pending Off
12/30/1949	124	APLN RECD		
07/01/1950	237	LEASE ISSUED		
07/01/1950	496	FUND CODE	05;145003	
07/01/1950	530	RLTY RATE - 12 1/2%		
07/01/1950	868	EFFECTIVE DATE		
08/16/1955	235	EXTENDED	THRU 06/30/60;	
05/06/1960	140	ASGN FILED		
06/01/1960	235	EXTENDED	THRU 05/31/62;	
06/01/1960	570	CASE SEGREGATED BY ASGN	INTO NMNM01165-A;	
06/18/1962	235	EXTENDED	THRU 05/31/64;	
06/30/1964	235	EXTENDED	THRU 05/31/66;	
06/23/1966	235	EXTENDED	THRU 05/31/68;	
06/23/1966	500	GEOGRAPHIC NAME	UNDEFINED FLD;	
06/23/1966	510	KMA CLASSIFIED		
06/23/1966	650	HELD BY PROD - ACTUAL	/1/	
06/23/1966	658	MEMO OF 1ST PROD-ACTUAL	/1/	
06/24/1966	102	NOTICE SENT-PROD STATUS	/1/	
06/12/1973	512	KMA EXPANDED		
12/05/1973	246	LEASE COMMITTED TO CA	SW-829;	
12/15/1973	500	GEOGRAPHIC NAME	RUSSELL FLD;	
12/15/1973	512	KMA EXPANDED		
10/07/1974	500	GEOGRAPHIC NAME	EAST RUSSEL UNDF FLD;	
10/07/1974	512	KMA EXPANDED		
01/24/1977	500	GEOGRAPHIC NAME	SCANLON FLD;	
01/24/1977	512	KMA EXPANDED		
04/06/1977	512	KMA EXPANDED		
05/01/1977	246	LEASE COMMITTED TO CA	RNM-090;	
05/01/1977	660	MEMO OF 1ST PROD-ALLOC	/1/NMNM72325;	
07/13/1979	246	LEASE COMMITTED TO CA	/4/SCR-37;	
10/15/1984	932	TRF OPER RGTS FILED	MIG	
07/23/1986	933	TRF OPER RGTS APPROVED	EFF 11/01/84;	
07/31/1986	963	CASE MICROFILMED/SCANNED	CNUM 103,293 AD	
08/17/1987	932	TRF OPER RGTS FILED		
01/12/1988	933	TRF OPER RGTS APPROVED	EFF 09/01/87;	
01/26/1988	974	AUTOMATED RECORD VERIF	ST	
02/13/1989	932	TRF OPER RGTS FILED		
03/10/1989	933	TRF OPER RGTS APPROVED	EFF 03/01/89;	
03/10/1989	974	AUTOMATED RECORD VERIF	RAO/MT	
06/26/1989	932	TRF OPER RGTS FILED	YATES PETRO/TXO PROD	

NO WARRANTY IS MADE BY BLM FOR USE OF THE DATA FOR PURPOSES NOT INTENDED BY BLM

**DEPARTMENT OF THE INTERIOR
BUREAU OF LAND MANAGEMENT
CASE RECORDATION
(MASS) Serial Register Page**

Run Date/Time: 8/28/2020 15:15 PM

Page 3 Of 11

Serial Number: NMNM-- 0 001165

Act Date	Act Code	Action Txt	Action Remarks	Pending Off
07/17/1989	932	TRF OPER RGTS FILED	FASKEN/TXO PROD	
07/17/1989	933	TRF OPER RGTS APPROVED	EFF 08/01/89;	
07/17/1989	974	AUTOMATED RECORD VERIF	TF/MT	
07/27/1989	933	TRF OPER RGTS APPROVED	EFF 08/01/89;	
07/27/1989	974	AUTOMATED RECORD VERIF	TF/DT	
09/13/1989	575	APD FILED	TXO PRODUCTION	CJ
09/18/1989	575	APD FILED	TXO PRODUCTION	CJ
09/26/1989	576	APD APPROVED	YATES FED NO 6	
10/09/1989	575	APD FILED	TXO PRODUCTION	CJ
10/10/1989	575	APD FILED	TXO PRODUCTION	CJ
11/01/1989	575	APD FILED	TXO PRODUCTION	CJ
11/14/1989	575	APD FILED	TXO PRODUCTION	CJ
11/22/1989	576	APD APPROVED	YATES FED NO 11	
12/11/1989	576	APD APPROVED	YATES FED NO 10	
03/12/1990	575	APD FILED	TXO PRODUCTION	CJ
08/08/1990	575	APD FILED	TXO PRODUCTION	CE
09/05/1990	576	APD APPROVED	YATES FED NO 16	
04/25/1991	575	APD FILED	MARATHON OIL CO	CE
04/26/1991	575	APD FILED	MARATHON OIL CO	CE
05/14/1991	576	APD APPROVED	YATES FED NO 17	
05/14/1991	576	APD APPROVED	YATES FED NO 18	
06/17/1991	932	TRF OPER RGTS FILED	HALLWOOD PETRO/YATES	
08/29/1991	933	TRF OPER RGTS APPROVED	EFF 07/01/91;	
08/29/1991	974	AUTOMATED RECORD VERIF	ST/KRP	
08/28/1992	909	BOND ACCEPTED	EFF 08/28/92;WY2606	
10/01/1992	522	CA TERMINATED	SCR-37;	
10/02/1992	246	LEASE COMMITTED TO CA	NMNM88512;	
10/03/1992	660	MEMO OF 1ST PROD-ALLOC	/5/NMNM88512;	
09/13/1993	932	TRF OPER RGTS FILED	AM NATL PETRO/WHITING	
11/18/1993	933	TRF OPER RGTS APPROVED	EFF 10/01/93;	
11/18/1993	974	AUTOMATED RECORD VERIF	BCO/KRP	
11/24/1993	932	TRF OPER RGTS FILED	WHITING/TIPPERARY	
01/10/1994	933	TRF OPER RGTS APPROVED	EFF 12/01/93;	
01/10/1994	974	AUTOMATED RECORD VERIF	JLV	
04/07/1994	817	MERGER RECOGNIZED	COQUINA/AMERICAN NAT	
04/11/1994	974	AUTOMATED RECORD VERIF	TF/KRP	
11/01/1994	522	CA TERMINATED	NMNM88512;	
11/02/1994	246	LEASE COMMITTED TO CA	NMNM101349;	
11/02/1994	660	MEMO OF 1ST PROD-ALLOC	/5/NMNM88512;	

NO WARRANTY IS MADE BY BLM FOR USE OF THE DATA FOR PURPOSES NOT INTENDED BY BLM

**DEPARTMENT OF THE INTERIOR
BUREAU OF LAND MANAGEMENT
CASE RECORDATION
(MASS) Serial Register Page**

Run Date/Time: 8/28/2020 15:15 PM

Page 4 Of 11

Serial Number: NMNM-- 0 001165

Act Date	Act Code	Action Txt	Action Remarks	Pending Off
12/28/1994	932	TRF OPER RGTS FILED	AMERICAN/UNIT PETRO	
03/20/1995	933	TRF OPER RGTS APPROVED	EFF 01/01/95;	
03/20/1995	974	AUTOMATED RECORD VERIF	MV/MV	
08/15/1996	932	TRF OPER RGTS FILED	TIPPERARY/YATES PETRO	
10/29/1996	933	TRF OPER RGTS APPROVED	EFF 09/01/96;	
10/29/1996	974	AUTOMATED RECORD VERIF	JLV	
12/03/1996	932	TRF OPER RGTS FILED	WHITING/PALADIN	
01/23/1997	933	TRF OPER RGTS APPROVED	EFF 01/01/97;	
01/23/1997	974	AUTOMATED RECORD VERIF	MV/MV	
11/06/1998	643	PRODUCTION DETERMINATION	/6/ NMNM101349;	
03/31/2000	522	CA TERMINATED	SW-829;	
04/07/2000	246	LEASE COMMITTED TO CA	NMNM104028;	
02/13/2003	932	TRF OPER RGTS FILED	PALADIN/WILDCAT ET AL	
04/02/2003	933	TRF OPER RGTS APPROVED	EFF 03/01/03;	
04/02/2003	974	AUTOMATED RECORD VERIF	LR	
12/19/2003	940	NAME CHANGE RECOGNIZED	WHITING PETRO/OIL&GAS	
04/27/2007	626	RLTY REDUCTION DENIED		
06/19/2009	932	TRF OPER RGTS FILED	MARATHON/OXY USA W;1	
08/07/2009	933	TRF OPER RGTS APPROVED	EFF 07/01/09;	
08/07/2009	974	AUTOMATED RECORD VERIF	ANN	
05/01/2014	246	LEASE COMMITTED TO CA	NMNM133021;	
05/14/2014	658	MEMO OF 1ST PROD-ACTUAL	/8/NMNM133021;#8	
07/28/2014	643	PRODUCTION DETERMINATION	/8/	
09/02/2014	974	AUTOMATED RECORD VERIF	BTM	
12/01/2016	940	NAME CHANGE RECOGNIZED	YATES PETRO/EOG Y RES	
03/02/2017	932	TRF OPER RGTS FILED	TULIPAN/SANTO LEGAD;1	
03/02/2017	932	TRF OPER RGTS FILED	MARIGOLD/SANTO LEG;1	
04/24/2017	957	TRF OPER RGTS DENIED	NO INTEREST;1	
04/24/2017	957	TRF OPER RGTS DENIED	NO INTEREST;2	
04/24/2017	974	AUTOMATED RECORD VERIF	MJD	
10/20/2017	932	TRF OPER RGTS FILED	SANTO LEG/ESTATE OF;1	
11/08/2017	957	TRF OPER RGTS DENIED	NO INTEREST;	
11/08/2017	974	AUTOMATED RECORD VERIF	RCC	
02/27/2018	932	TRF OPER RGTS FILED	UNIT PETR/ST DEVOTE;1	
03/28/2018	933	TRF OPER RGTS APPROVED	EFF 03/01/18;	
03/28/2018	974	AUTOMATED RECORD VERIF	RCC	
01/01/2019	817	MERGER RECOGNIZED	EOG Y/EOG RESOURCE IN	
07/01/2019	932	TRF OPER RGTS FILED	ST DEVOTE/SEP PERMI;1	
09/26/2019	933	TRF OPER RGTS APPROVED	EFF 08/01/19;	

NO WARRANTY IS MADE BY BLM FOR USE OF THE DATA FOR PURPOSES NOT INTENDED BY BLM

DEPARTMENT OF THE INTERIOR
BUREAU OF LAND MANAGEMENT
CASE RECORDATION
(MASS) Serial Register Page

Run Date/Time: 8/28/2020 15:15 PM

Page 5 Of 11

Serial Number: NMNM-- 0 001165

Act Date	Act Code	Action Txt	Action Remarks	Pending Off
09/26/2019	974	AUTOMATED RECORD VERIF	JY	
02/07/2020	932	TRF OPER RGTS FILED	SEP PERMI/SEP PERMI;1	
05/04/2020	933	TRF OPER RGTS APPROVED	EFF 03/01/20;	
05/04/2020	974	AUTOMATED RECORD VERIF	JY	

Line Number	Remark Text
0002	BONDED OPERATORS/TRANSFEREES/LESSEES:
0003	04/02/2003 - YATES PETROLEUM CORP - NM2811 - N/W;
0004	MARATHON OIL CO - WY2606 - N/W;
0005	WILDCAT ENERGY LLC - NM2897 - S/W;
0006	08/07/2009 - MARATHON OIL CO - WY2606 - N/W;
0007	03/28/2018 - ST DEVOTE NMB001424 SW;

**DEPARTMENT OF THE INTERIOR
BUREAU OF LAND MANAGEMENT
CASE RECORDATION
(MASS) Serial Register Page**

Run Date/Time: 8/28/2020 15:15 PM

Page 6 Of 11

01 02-25-1920;041STAT0437;30USC181ETSEQ
Case Type 311211: O&G LSE SIMO PUBLIC LAND
Commodity 459: OIL & GAS
Case Disposition: AUTHORIZED

Total Acres:
640.000

Serial Number
NMNM 0554771

Case File Juris:

						Serial Number: NMNM-- 0 554771
Name & Address						Int Rel % Interest
DEAN HARVEY	56 TENBY DR	NASHUA	NH	03602	OPERATING RIGHTS	0.000000000
SHUMATE GENE	3002 DIAMOND A DR	ROSWELL	NM	88201	OPERATING RIGHTS	0.000000000
WPX ENERGY PERMIAN LLC	3500 ONE WILLIAMS CTR	TULSA	OK	741720135	OPERATING RIGHTS	0.000000000
HAVEN ENERGY OF SW	729 E CENTRAL	WICHITA	KS	67202	OPERATING RIGHTS	0.000000000
MATTINGLY INC	729 E CENTRAL	WICHITA	KS	67202	OPERATING RIGHTS	0.000000000
SIETE OIL & GAS CORP	PO BOX 2523	ROSWELL	NM	882022523	OPERATING RIGHTS	0.000000000
FASKEN LAND & MINERALS LTD	6101 HOLIDAY HILL RD	MIDLAND	TX	79707	OPERATING RIGHTS	0.000000000
CANTER ROGER E	2304 MAXWELL	MIDLAND	TX	79705	LESSEE	12.500000000
BARNES J C	PO BOX 505	MIDLAND	TX	79702	LESSEE	12.500000000
BARNES J C JR	PO BOX 505	MIDLAND	TX	79702	LESSEE	3.125000000
LAUGHLIN BOYD	PO BOX 670	MIDLAND	TX	79701	LESSEE	12.500000000
RAMSLAND RUSSELL JR	PO BOX 505	MIDLAND	TX	79702	LESSEE	3.125000000
SOJOURNER DRILLING CORP	PO BOX 3234	ABILENE	TX	796043234	OPERATING RIGHTS	0.000000000
ADELANTE BARNES TRUST	PO BOX 505	MIDLAND	TX	797020505	LESSEE	3.125000000
JANE B RAMSLAND OG PRTNSHP LTD	PO BOX 10505	MIDLAND	TX	797027505	OPERATING RIGHTS	0.000000000
SM ENERGY CO	1775 SHERMAN ST STE 1200	DENVER	CO	802031100	OPERATING RIGHTS	0.000000000
RIVERHILL ENERGY CO	PO BOX 2726	MIDLAND	TX	797022726	OPERATING RIGHTS	0.000000000
CANTER LORA M	3301 MA MAR AVE	MIDLAND	TX	79701	LESSEE	12.500000000
UNDERWOOD D W	505 N BIGSPRING #100	MIDLAND	TX	79701	LESSEE	18.750000000
S B CUMMINGS TRUST	PO BOX 505	MIDLAND	TX	79702	LESSEE	1.406250000
WILLIAMSON LOIS G	BOX 16	MIDLAND	TX	79702	OPERATING RIGHTS	0.000000000
WILLIAMSON J C	PO BOX 16	MIDLAND	TX	797020016	OPERATING RIGHTS	0.000000000
WYNN CLAUDE FORREST	PO BOX 505	MIDLAND	TX	79701	LESSEE	0.156250000
WYNN W F	1603 W DENGAR	MIDLAND	TX	79705	LESSEE	1.562500000
FASKEN LTD	6101 HOLIDAY HILL RD	MIDLAND	TX	797071631	OPERATING RIGHTS	0.000000000
DICKSON ROBERT	303 W WALL #1800	MIDLAND	TX	79701	OPERATING RIGHTS	0.000000000
DICKMAN NORBERT J	303 W WALL #1800	MIDLAND	TX	79701	OPERATING RIGHTS	0.000000000
WPX ENERGY PERMIAN LLC	3500 ONE WILLIAMS CTR	TULSA	OK	741720135	LESSEE	18.750000000

NO WARRANTY IS MADE BY BLM FOR USE OF THE DATA FOR PURPOSES NOT INTENDED BY BLM

DEPARTMENT OF THE INTERIOR
BUREAU OF LAND MANAGEMENT
CASE RECORDATION
(MASS) Serial Register Page

Run Date/Time: 8/28/2020 15:15 PM

Page 7 Of 11

Mer	Twp	Rng	Sec	SType	Nr	Suff	Subdivision	District/ Field Office	Serial Number: NMNM-- 0 554771	County	Mgmt Agency
23	0200S	0290E	016	ALIQ			ALL;	CARLSBAD FIELD OFFICE		EDDY	BUREAU OF LAND MGMT

Relinquished/Withdrawn Lands

Serial Number: NMNM-- 0 554771

Act Date	Act Code	Action Txt	Action Remarks	Serial Number: NMNM-- 0 554771	Pending Off
07/26/1964	387	CASE ESTABLISHED	SPAR166;		
07/27/1964	888	DRAWING HELD			
08/20/1964	237	LEASE ISSUED			
09/01/1964	496	FUND CODE	05;145003		
09/01/1964	530	RLTY RATE - 12 1/2%			
09/01/1964	868	EFFECTIVE DATE			
08/29/1974	909	BOND ACCEPTED	EFF 07/10/74;NM0327		
10/07/1974	650	HELD BY PROD - ACTUAL			
12/03/1974	102	NOTICE SENT-PROD STATUS			
12/28/1981	932	TRF OPER RGTS FILED			
11/18/1982	235	EXTENDED	THRU 08/31/76;		
08/04/1983	933	TRF OPER RGTS APPROVED	EFF 09/01/81;		
03/21/1984	909	BOND ACCEPTED	EFF 03/21/84;NM0402		
02/01/1985	963	CASE MICROFILMED/SCANNED	CNUM 551,713 GLC		
06/01/1988	974	AUTOMATED RECORD VERIF	HKG/RGO		
02/06/1989	575	APD FILED	J C WILLIAMSON CJ		
03/02/1989	576	APD APPROVED	TOG FED NO 3		
07/11/1989	575	APD FILED	J C WILLIAMSON CJ		
07/26/1989	575	APD FILED	J C WILLIAMSON CJ		
08/10/1989	576	APD APPROVED	TOG FED NO 4		
08/25/1989	576	APD APPROVED	TOG FED NO 1		
10/30/1989	575	APD FILED	J C WILLIAMSON CJ		
12/18/1989	576	APD APPROVED	TOG FED NO 5		
02/28/1991	932	TRF OPER RGTS FILED	DAVID SMART/D HARVEY		
10/01/1991	933	TRF OPER RGTS APPROVED	EFF 03/01/91;		
10/01/1991	974	AUTOMATED RECORD VERIF	ST/MT		
04/08/1992	575	APD FILED	J C WILLIAMSON CE		
05/07/1992	576	APD APPROVED	TOG FED NO 6		
06/26/1992	932	TRF OPER RGTS FILED	WILLIAMSON/HAVEN ENE		
06/26/1992	932	TRF OPER RGTS FILED	HAVEN ENE/MATTINGLY		

NO WARRANTY IS MADE BY BLM FOR USE OF THE DATA FOR PURPOSES NOT INTENDED BY BLM

**DEPARTMENT OF THE INTERIOR
BUREAU OF LAND MANAGEMENT
CASE RECORDATION
(MASS) Serial Register Page**

Run Date/Time: 8/28/2020 15:15 PM

Page 8 Of 11

Serial Number: NMNM-- 0 554771

Act Date	Act Code	Action Txt	Action Remarks	Pending Off
08/26/1992	933	TRF OPER RGTS APPROVED	(1)EFF 07/01/92;	
08/26/1992	933	TRF OPER RGTS APPROVED	(2)EFF 07/01/92;	
08/26/1992	974	AUTOMATED RECORD VERIF	MRR/JS	
09/09/1992	974	AUTOMATED RECORD VERIF	ST/JS	
09/18/1992	932	TRF OPER RGTS FILED	ORR ETAL/SIETE OG	
02/11/1993	933	TRF OPER RGTS APPROVED	EFF 10/01/92;	
02/11/1993	974	AUTOMATED RECORD VERIF	MRR/JS	
11/16/1993	899	TRF OF ORR FILED		
12/30/1994	932	TRF OPER RGTS FILED	MUIR/SHUMATE	
03/21/1995	396	TRF OF INTEREST FILED		
03/22/1995	933	TRF OPER RGTS APPROVED	EFF 01/01/95;	
03/22/1995	974	AUTOMATED RECORD VERIF	MV/MV	
01/12/1996	576	APD APPROVED	6-TOG FEDERAL	
06/04/1996	575	APD FILED		
07/08/1996	576	APD APPROVED	9-TOG FED	
07/08/1996	932	TRF OPER RGTS FILED	SIETE/ST MARY LAND	
10/08/1996	933	TRF OPER RGTS APPROVED	EFF 08/01/96;	
10/08/1996	974	AUTOMATED RECORD VERIF	ANN	
04/11/1997	932	TRF OPER RGTS FILED	HANAGAN/ST MARY LAND	
05/08/1997	933	TRF OPER RGTS APPROVED	EFF 05/01/97;	
05/08/1997	974	AUTOMATED RECORD VERIF	MV/MV	
05/13/1997	932	TRF OPER RGTS FILED	PICKERING/ST MARY	
06/12/1997	932	TRF OPER RGTS FILED	CURRYÞ/ST MARY	
06/19/1997	933	TRF OPER RGTS APPROVED	EFF 06/01/97;	
06/19/1997	974	AUTOMATED RECORD VERIF	JLV	
07/16/1997	932	TRF OPER RGTS FILED	MTN APPLE/ST MARY	
08/01/1997	933	TRF OPER RGTS APPROVED	EFF 07/01/97;	
08/01/1997	974	AUTOMATED RECORD VERIF	LR	
08/12/1997	933	TRF OPER RGTS APPROVED	EFF 08/01/97;	
08/12/1997	974	AUTOMATED RECORD VERIF	LR	
02/27/1998	932	TRF OPER RGTS FILED	WESTERN OIL/ST MARY	
03/09/1998	933	TRF OPER RGTS APPROVED	EFF 03/01/98;	
03/09/1998	974	AUTOMATED RECORD VERIF	JLV	
04/27/1998	932	TRF OPER RGTS FILED	WORRELL ETAL/ST MARY	
05/12/1998	933	TRF OPER RGTS APPROVED	EFF 05/01/98;	
05/12/1998	974	AUTOMATED RECORD VERIF	ANN	
06/29/1998	909	BOND ACCEPTED	EFF 06/23/98;NM2655	
06/29/1998	974	AUTOMATED RECORD VERIF	ANN	
04/01/1999	621	RLTY RED-STRIPPER WELL	5.3%/1/	

NO WARRANTY IS MADE BY BLM FOR USE OF THE DATA FOR PURPOSES NOT INTENDED BY BLM

**DEPARTMENT OF THE INTERIOR
BUREAU OF LAND MANAGEMENT
CASE RECORDATION
(MASS) Serial Register Page**

Run Date/Time: 8/28/2020 15:15 PM

Page 9 Of 11

Serial Number: NMNM-- 0 554771

Act Date	Act Code	Action Txt	Action Remarks	Pending Off
10/04/1999	932	TRF OPER RGTS FILED	JUSTICE/ST MARY LAND	
11/22/1999	933	TRF OPER RGTS APPROVED	EFF 11/01/99;	
11/22/1999	974	AUTOMATED RECORD VERIF	JLV	
12/20/1999	932	TRF OPER RGTS FILED	EST FASKEN/DICKSON	
12/20/1999	932	TRF OPER RGTS FILED	DICKSON ETAL/FASKEN	
12/20/1999	932	TRF OPER RGTS FILED	FASKEN/FASKEN L&M LTD	
02/07/2000	932	TRF OPER RGTS FILED	G SHUMATE/ST MARY	
02/11/2000	933	TRF OPER RGTS APPROVED	01EFF 01/01/00;	
02/11/2000	933	TRF OPER RGTS APPROVED	02EFF 01/01/00;	
02/11/2000	933	TRF OPER RGTS APPROVED	03EFF 01/01/00;	
02/11/2000	974	AUTOMATED RECORD VERIF	JLV	
03/23/2000	932	TRF OPER RGTS FILED	FASKEN/WILLIAMSON	
04/28/2000	933	TRF OPER RGTS APPROVED	EFF 03/01/00;	
04/28/2000	974	AUTOMATED RECORD VERIF	MV/MV	
05/01/2000	621	RLTY RED-STRIPPER WELL	4.5%;/2/	
05/10/2000	933	TRF OPER RGTS APPROVED	EFF 04/01/00;	
05/10/2000	974	AUTOMATED RECORD VERIF	JLV	
05/12/2000	932	TRF OPER RGTS FILED	G HELGESON/WILLIAMSON	
05/12/2000	932	TRF OPER RGTS FILED	K HELGESON/WILLIAMSON	
05/12/2000	932	TRF OPER RGTS FILED	MCDONALD/WILLIAMSON	
05/12/2000	932	TRF OPER RGTS FILED	SEED/WILLIAMSON	
05/12/2000	932	TRF OPER RGTS FILED	I SEED '87/WILLIAMSON	
05/12/2000	932	TRF OPER RGTS FILED	J SEED '87/WILLIAMSON	
05/12/2000	932	TRF OPER RGTS FILED	A SEED '87/WILLIAMSON	
05/12/2000	932	TRF OPER RGTS FILED	ORR/WILLIAMSON	
05/12/2000	932	TRF OPER RGTS FILED	TEXAS STAR/WILLIAMSON	
05/24/2000	974	AUTOMATED RECORD VERIF	RAYO/RAYO	
08/07/2000	933	TRF OPER RGTS APPROVED	01EFF 06/01/00;	
08/07/2000	933	TRF OPER RGTS APPROVED	02EFF 06/01/00;	
08/07/2000	933	TRF OPER RGTS APPROVED	03EFF 06/01/00;	
08/07/2000	933	TRF OPER RGTS APPROVED	04EFF 06/01/00;	
08/07/2000	933	TRF OPER RGTS APPROVED	05EFF 06/01/00;	
08/07/2000	933	TRF OPER RGTS APPROVED	06EFF 06/01/00;	
08/07/2000	933	TRF OPER RGTS APPROVED	07EFF 06/01/00;	
08/07/2000	933	TRF OPER RGTS APPROVED	08EFF 06/01/00;	
08/07/2000	933	TRF OPER RGTS APPROVED	09EFF 06/01/00;	
08/07/2000	974	AUTOMATED RECORD VERIF	LR	
01/05/2001	625	RLTY REDUCTION APPV	/1/	
01/16/2001	932	TRF OPER RGTS FILED	RIVERHILL/ST MARY	

NO WARRANTY IS MADE BY BLM FOR USE OF THE DATA FOR PURPOSES NOT INTENDED BY BLM

**DEPARTMENT OF THE INTERIOR
BUREAU OF LAND MANAGEMENT
CASE RECORDATION
(MASS) Serial Register Page**

Run Date/Time: 8/28/2020 15:15 PM

Page 10 Of 11

Serial Number: NMNM-- 0 554771

Act Date	Act Code	Action Txt	Action Remarks	Pending Off
02/23/2001	933	TRF OPER RGTS APPROVED	EFF 02/01/2001	
02/23/2001	974	AUTOMATED RECORD VERIF	ANN	
06/27/2001	625	RLTY REDUCTION APPV	/3/	
06/29/2001	625	RLTY REDUCTION APPV	/2/	
07/01/2001	621	RLTY RED-STRIPPER WELL	3.7%;/3/	
04/01/2002	974	AUTOMATED RECORD VERIF	ANN	
04/01/2002	974	AUTOMATED RECORD VERIF	RAYO	
02/02/2003	626	RLTY REDUCTION DENIED		
11/01/2004	621	RLTY RED-STRIPPER WELL	3.7%;/4/	
01/31/2006	621	RLTY RED-STRIPPER WELL	2.9%;/5/	
09/13/2006	625	RLTY REDUCTION APPV	/4/	
11/14/2006	974	AUTOMATED RECORD VERIF	ANN	
01/16/2008	932	TRF OPER RGTS FILED	BURKE KEV/WILLIAMSO;1	
02/11/2008	933	TRF OPER RGTS APPROVED	EFF 02/01/08;	
02/11/2008	974	AUTOMATED RECORD VERIF	ANN	
04/21/2008	625	RLTY REDUCTION APPV	/5/	
10/31/2008	974	AUTOMATED RECORD VERIF	LR	
03/01/2010	932	TRF OPER RGTS FILED	ST MARY L/SOJOURNER;1	
04/12/2010	376	BOND FILED	\$10,000;NMB000668	
04/13/2010	909	BOND ACCEPTED	EFF 04/12/10;NMB000668	
04/13/2010	974	AUTOMATED RECORD VERIF	RAYO/RAYO	
04/29/2010	933	TRF OPER RGTS APPROVED	EFF 04/01/10;	
04/29/2010	974	AUTOMATED RECORD VERIF	LBO	
07/15/2010	940	NAME CHANGE RECOGNIZED	ST MARY L/SM ENERGY	
07/19/2010	974	AUTOMATED RECORD VERIF	RAYO/RAYO	
03/22/2013	140	ASGN FILED	WILLIAMSO/KHODY LAN;1	
03/22/2013	932	TRF OPER RGTS FILED	WILLIAMSO/KHODY LAN;1	
09/16/2013	139	ASGN APPROVED	EFF 04/01/13;	
09/16/2013	933	TRF OPER RGTS APPROVED	EFF 04/01/13;	
09/16/2013	974	AUTOMATED RECORD VERIF	ANN	
03/09/2016	932	TRF OPER RGTS FILED	ESTATE OF/JANE B RA;1	
04/15/2016	933	TRF OPER RGTS APPROVED	EFF 04/01/16;	
04/15/2016	974	AUTOMATED RECORD VERIF	JA	
12/01/2016	817	MERGER RECOGNIZED	KHODY/RKI EXP & PROD;	
04/02/2018	940	NAME CHANGE RECOGNIZED	RKI EXP/WPX ENERGY	

Line Number Remark Text **Serial Number: NMNM-- 0 554771**

0002 BONDED OPERATORS/LESSEES/TRANSFEREES:

NO WARRANTY IS MADE BY BLM FOR USE OF THE DATA FOR PURPOSES NOT INTENDED BY BLM

DEPARTMENT OF THE INTERIOR
BUREAU OF LAND MANAGEMENT
CASE RECORDATION
(MASS) Serial Register Page

Run Date/Time: 8/28/2020 15:15 PM

Page 11 Of 11

Line Number	Remark Text	Serial Number: NMNM-- 0 554771
0003	02/23/2001 - ST MARY LAND&EXPLORATION CO MT1022/NW	
0004	02/21/2008 - ST MARY LAND&EXPL CO MT1022 N/W;	
0005	12.5%;FROM 09/01/1964 TO 01/30/2006	
0006	09/11/2013 - SUPPORTING DOCUMENTS FOR THE	
0007	JC WILLIAMSON TRUST ARE FILED IN NMNM 054998	
0008	09/16/2013 - JC WILLIAMSON - NM2469 - S/W;	
0009	04/15/2016 - KHODY LAND & MIN NMB000396 N/W	

Pool Name & Code	Oil Gravity @ 60°/Dry BTU @ 14.73 PSI	Calculated Gravities / BTU of Commingled Production	Calculated Value of Commingled Production	Volumes BOPD/MCFPD
[98015] WC-015 G-04 S202920D, BONE SPRING	61/1300	63.3 / 1271.4	\$40/BBL & \$1.28/MCF	3000 / 6000
[98218] WC-015 G-04 S182728A, WOLFCAMP	65/1250			2000 / 4000
[73480] BURTON FLAT, WOLCAMP, EAST (GAS)	65/1250			2000 / 4000

MEWBOURNE OIL COMPANY

500 West Texas, Suite 1020
Midland, Texas 79701
Phone (432) 682-3715
Fax (432) 685-4170

September 1, 2020

Via Certified Mail

All Interest Owners

Re: Application for Surface Commingling – Oil and Gas
Eddy County, New Mexico

Ladies and Gentlemen:

Mewbourne Oil Company ("Mewbourne") has filed an application with the New Mexico Oil Conservation Division ("Division") seeking authorization to surface commingle oil and gas production from the wells listed and described on the attached Well Listing, all located in Eddy County, New Mexico. The oil production from these wells will be stored at a central tank battery located in the NW/4 SW/4 of Section 17, Township 20 South, Range 29 East, Eddy County, New Mexico. The gas production from these wells will flow to a common EFS Master Meter (MM #68677-01), located in the NE/4 NW/4 of Section 18, Township 20 South, Range 29 East, Eddy County, New Mexico. If you object to this application, you must notify the Division, in writing, no later than 20 days from the date of this letter (the Division's address is 1220 South St. Francis Drive, Santa Fe, New Mexico 87505). Failure to object will preclude you from contesting this matter at a later date.

Should you have any questions regarding the above, please email Joe Bryand at jbryand@mewbourne.com or call at (575) 393-5905.

Very truly yours,

MEWBOURNE OIL COMPANY

Lee M. Scarborough
Landman

Attachment

Application for Surface Commingle
 Glock 17/16
 Eddy County, New Mexico

Well Name	Location	API#	Pool Code
Glock 17/16 B3MP Fed Com #1H	1300' FSL, 230' FWL, Sec 17, T20S, R29E, Eddy Co., NM	30-015-46587	[98015] WC-015-G-04 S202920D, BONE SPRING
Glock 17/16 W0MP Fed Com #1H	1270' FSL, 230' FWL, Sec 17, T20S, R29E, Eddy Co., NM	30-015-46733	[98218] WC-015-G-04 SS182728A, WOLFCAMP
Glock 17/16 W0LI Fed Com #1H	2060' FSL, 230' FWL, Sec 17, T20S, R29E, Eddy Co., NM	30-015-46746	[73480] BURTON FLAT, WOLFCAMP, EAST (GAS)
Glock 17/16 B3EH Fed Com #1H	2090' FSL, 230' FWL, Sec 17, T20S, R29E, Eddy Co., NM	30-015-46588	[98015] WC-015-G-04 S202920D, BONE SPRING

Company	Address1	Address2	CertifiedMailCode
			9414811699945822-
Office of Natural Resources Revenue	POB 25627	Denver, CO 80225	353434
Anthony Hawe	2724 American Sadler Drive	Park City, UT 84060	354806
Arthur A. & Estelle M. Ostmann Living Trust,	5770 Mexico Road, Suite A	St. Peters, MO 63376	354974
Gilbert t. Kanegawa	99-155 Moanava Road	Aiea, HI 96701	354660
Greenstar Resources, LLC/Roger L. Beavers, Inc.	POB 721930	Norman, OK 73070	354158
Ivor J. Silver	1 Southhampton Place	Lafayette, CA 94549	354141
Jackie D. Willis	1021 East Street	Snyder, OK 73566	354134
James Roby Clopton, Inc.	POB 3601	McAllen, TX 78504	354356
Michael H. Steinman	16358 E Jacklin Drive	Fountain Hills, AZ 85268	354363
Robert Steinman	424 Sunset Drive	Edwardsville, IL 62025	354042
Judith Borger	4020 Meadow Drive	Conrwall, PA 17016	354455
Leroy H. Simkins, Jr.	7 Indiand Creek Road	Augusta, GA 30909	354448
Lewis F. Holmes	1109 SC Highway 191	Trenton, SC 29847	354554
Neil W. Schilke	1820 N Nye Avenue	Freemont, NE 68025	354578
Russell S. Sampson	14534 Glendale Avenue SE	Prior Lake, MN 55372	355292
Sandra H. Starratt	886 Chesnut Street	San Jose, CA 95110	355858
Siegler Brothers Capital LLC	7 Windermere Lane	Houston, TX 77063	355872
Karelyn Siegler c/o Wells Fargo Bank, NA	POB 41779	Austin, TX 79704	355766
T Grover Swift, Jr., dec'd	749 N Main Street	Fort Worth, TX 76164	355797
Whitney Wilson Jones	601 Bailey Avenue	Fort Worth, TX 76107	355957
William Bondeson	913 Leland Ridge Road	Columbia, MO 66107	355926
Wm P McCormick	401 SW 12th Avenue	Portland, OR 97205	355933
Dr. Wm R. Manclark	313 East Bay Front	Balboa Island, CA 92662	355650
Marathon Oil Permian LLC	5555 San Felipe Street	Houston, TX 77056	355605
AmericaWest Resources, LLC	POB 3383	Midland, TX 79702	355636
Great Western Drilling, Ltd.	POB 1659	Midland, TX 79702	355148
WPX Energy Permian, LLC	3500 One Williams Ctr MD35	Tulsa, OK 74172	355179
Davoil, Inc.	POB 122269	Fort Worth, TX 76121	355353
McCombs Exploration, LLC	750 E Mulberry AV, #403	San Antonio, TX 78212	355339
Sand Dollar Petroleum, Inc.	POB 1324	Midland, TX 79702	355063
Jeffery Johnston	POB 1324	Midland, TX 79702	355049
Michael Short	1308 Brighton Place	Midland, TX 79705	355070
Brooks Oil & Gas Interests, Ltd.	1044 Calico Ridge Drive	Henderson, NV 89011	355469
EOG Resources, Inc.	5509 Champions	Midland, TX 79706	355438
OXY Y-1 Company	5 Greenway Plaza, #110	Houston, TX 77046	355506
Axis Energy Corporation	121 West 3rd Street	Roswell, NM 88201	352253
Wildcat Energy, LLC	POB 13323	Odessa, TX 79768	352796
Vladin, LLC	POB 1394	Artesia, NM 88211	352673
Santo Petroleum LLC	11 Greenway Plaza, #535	Houston, TX 77046	352161
Fasken Land and Minerals, Ltd.	6101 Holiday Hill Road	Midland, TX 79707	352192
Tim Throckmorton	6126 Longmont	Houston, TX 77057	352321
Vicki Lou Throckmorton Tucker	6110 Salcon Cliff Drive	Austin, TX 78749	352338
LaDoca, LLC	POB 631449	Houston, TX 77263	352093
Sharbro Energy, LLC	POB 840	Artesia, NM 88211	352048
Spur Energy Partners, LLC	920 Memorial City Way, #1000	Houston, TX 77024	352413
Clampett's Tea, LLC	0113 Abram Creek Drive	Eagle, CO 81631	352406
J. Bodean, LLC	529 North 4th Street	San Jose, CA 95112	352512
Yates Brothers	POB 1394	Artesia, NM 88211	352543
Estate of Roger E. Canter	3402 Trinity Meadows Drive	Midland, TX 79707	352536
Lora M. Canter	3402 Trinity Meadows Drive	Midland, TX 79707	350204
Sarah Anne Baker Special Needs Trust	500 West Texas Av., #760	Midland, TX 79701	350853
Michael A. Baker Special Needs Trust	500 West Texas Av., #760	Midland, TX 79701	350884
Josephine Laughlin Living Trust	POB 40909	Austin, TX 78704	358873

Company	Address1	Address2	CertifiedMailCode
Barnes Family Limited Partnership	POB 505	Midland, TX 79702	356411
TTCZ Properties LLC	POB 40919	Austin, TX 78704	356473
Christina Barnes Motycka	POB 505	Midland, TX 79702	356572
Viola Elaine Barnes	POB 505	Midland, TX 79702	351294
Steven Clement Barnes	POB 505	Midland, TX 79702	351850
Julie Ellen Barnes	POB 505	Midland, TX 79702	351881
Craig W. Barr	1031 NW 43rd Avenue	Camas, WA 98607	351799
Zachariah J. Reid	POB 899	Spring, TX 77383	351652
Taylor L. Barr	POB 78694	Charlotte, NC 28271	351638
Thomas R. Barr	POB 79134	Charlotte, NC 28271	351195
Jane B. Ramsland Oil & Gas Partnership, Ltd.	POB 10505	Midland, TX 79702	351058
Claudia R. Burch	POB 10505	Midland, TX 79702	351034
Bahnhof Holdings LP	POB 10505	Midland, TX 79702	351478
Adrienne Suzanne Wyn Beauchamp Charitable Remainderman Unitrust	4925 Greenville Av., #900	Dallas, TX 75206	369268
Claude Forrest Wynn	POB 6832	Houston, TX 77265	369855
Taylor Mays Wynn	4925 Greenville Av., #900	Dallas, TX 75206	369961
Forrest Jacob Wynn	4925 Greenville Av., #900	Dallas, TX 75206	369985
WFW Family Limited Partnership	4925 Greenville Av., #900	Dallas, TX 75206	369602
Claude F. Wynn	POB 6832	Houston, TX 77265	369640
Nilo Operating Company	1111 Bagby St., Sky Lobby 2	Houston, TX 77002	369336
Pivotal Permian Basin II, LLC	2021 McKinney Av., #1250	Dallas, TX 75201	369008