

DISTRICT I  
1625 N. FRENCH DR., HOBBS, NM 88240  
Phone: (575) 393-6161 Fax: (575) 393-0720

DISTRICT II  
511 S. FIRST ST., ARTESIA, NM 88210  
Phone: (575) 746-1283 Fax: (575) 746-9720

DISTRICT III  
1000 RIO BRAZOS RD., AZTEC, NM 87410  
Phone: (505) 334-6178 Fax: (505) 334-6170

DISTRICT IV  
1220 S. ST. FRANCIS DR., SANTA FE, NM 87505  
Phone: (505) 476-3460 Fax: (505) 476-3462

State of New Mexico  
Energy, Minerals & Natural Resources Department  
**OIL CONSERVATION DIVISION**  
1220 SOUTH ST. FRANCIS DR.  
Santa Fe, New Mexico 87505

Form C-102  
Revised August 1, 2011  
Submit one copy to appropriate  
District Office

☒ AMENDED REPORT  
As Drilled

**WELL LOCATION AND ACREAGE DEDICATION PLAT**

API Number 30-025-45662	Pool Code 17980	Pool Name Doggie Draw; Wolfcamp
Property Code 326533	Property Name PITCHBLEND FEDERAL 19-30	Well Number 457H
OGRID No. 229137	Operator Name COG OPERATING, LLC	Elevation 3337.7'

**Surface Location**

UL or lot No. B	Section 19	Township 25-S	Range 35-E	Lot Idn	Feet from the 250	North/South line NORTH	Feet from the 1955	East/West line EAST	County LEA
--------------------	---------------	------------------	---------------	---------	----------------------	---------------------------	-----------------------	------------------------	---------------

**Bottom Hole Location If Different From Surface**

UL or lot No. G	Section 30	Township 25-S	Range 35-E	Lot Idn	Feet from the 2583	North/South line NORTH	Feet from the 1569	East/West line EAST	County LEA
Dedicated Acres 240	Joint or Infill	Consolidation Code	Order No.						

NO ALLOWABLE WILL BE ASSIGNED TO THIS COMPLETION UNTIL ALL INTERESTS HAVE BEEN CONSOLIDATED  
OR A NON-STANDARD UNIT HAS BEEN APPROVED BY THE DIVISION

SEE PAGE 2

Property Code <b>326533</b>	Property Name <b>PITCHBLENDE FEDERAL 19-30</b>	Well Number <b>457H</b>
OGRID No. <b>229137</b>	Operator Name <b>COG OPERATING, LLC</b>	Elevation <b>3337.7'</b>

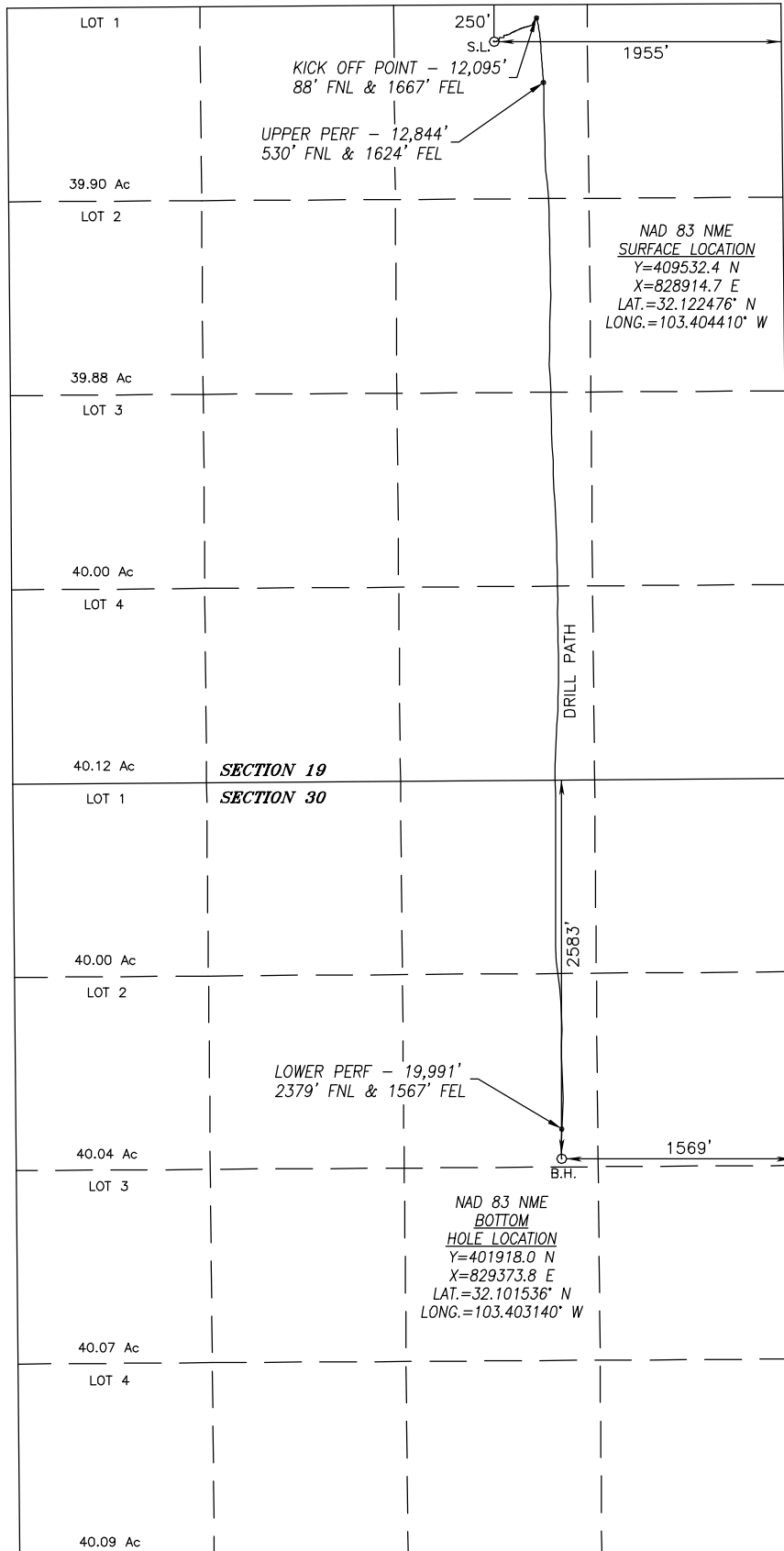

*SURFACE INFO AND BOREPATH SHOWN HEREON IS BASED ON DIRECTIONAL SURVEY REPORT PROVIDED BY COG OPERATING, LLC FOR THE PITCHBLENDE FEDERAL 19-30 #457H SUPPLIED TO HARCROW SURVEYING, LLC ON OCTOBER 22, 2020*

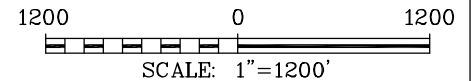

#### OPERATOR CERTIFICATION

*I hereby certify that the information herein is true and complete to the best of my knowledge and belief, and that this organization either owns a working interest or unleased mineral interest in the land including the proposed bottom hole location or has a right to drill this well at this location pursuant to a contract with an owner of such mineral or working interest, or to a voluntary pooling agreement or a compulsory pooling order heretofore entered by the division.*

Signature \_\_\_\_\_ Date \_\_\_\_\_

**Jeanette Barron**

Printed Name

**jbarron@concho.com**

E-mail Address

#### SURVEYOR CERTIFICATION

*I hereby certify that the well location shown on this plat was plotted from field notes of actual surveys made by me or under my supervision, and that the same is true and correct to the best of my belief.*

**DEC. 5, 2019/MAR. 30, 2020**

Date of Survey/Date of Geographic Survey

Signature & Seal of Professional Surveyor



*Chad Harcrow* 10/26/20

Certificate No. **CHAD HARCROW 17777**