

Initial Application Part I

2nd Extension Request 11/1/21

This application is placed in file for record. It MAY or MAY NOT have been reviewed to be determined Administratively Complete



November 1, 2021

New Mexico Oil Conservation Division
1220 South St. Francis Dr.
Santa Fe, NM 87505

Attn: Ms. Adrienne Sandoval, Director

Re: Request for Extension of Solaris Water Midstream, LLC Injection Permit Breckenridge State SWD #1
Administrative Order SWD-1883

Ms. Sandoval:

Solaris Water Midstream, LLC ("Solaris") hereby requests approval from the Division for a one (1) year extension from the deadline stipulated in Order SWD-1883 to commence injection on the Breckenridge State SWD #1 well.

This well has not been drilled for various reasons, including the ongoing Covid-19 situation.

The AOR does not include any new affected parties. The surface owner remains the same as in the original application.

I have enclosed a copy of the approved permit for your convenience. If you need additional information I can be contacted at whitney.mckee@solarismidstream.com or 432-203-9020.





Best regards,

A handwritten signature in blue ink, appearing to read "Whitney McKee".

Whitney McKee
Solaris Water Midstream, LLC
Regulatory Specialist



Legend

-  BRECKENRIDGE STATE SWD 1
-  1.0 Mile Radius
-  BLM Lease
-  SLO Lease

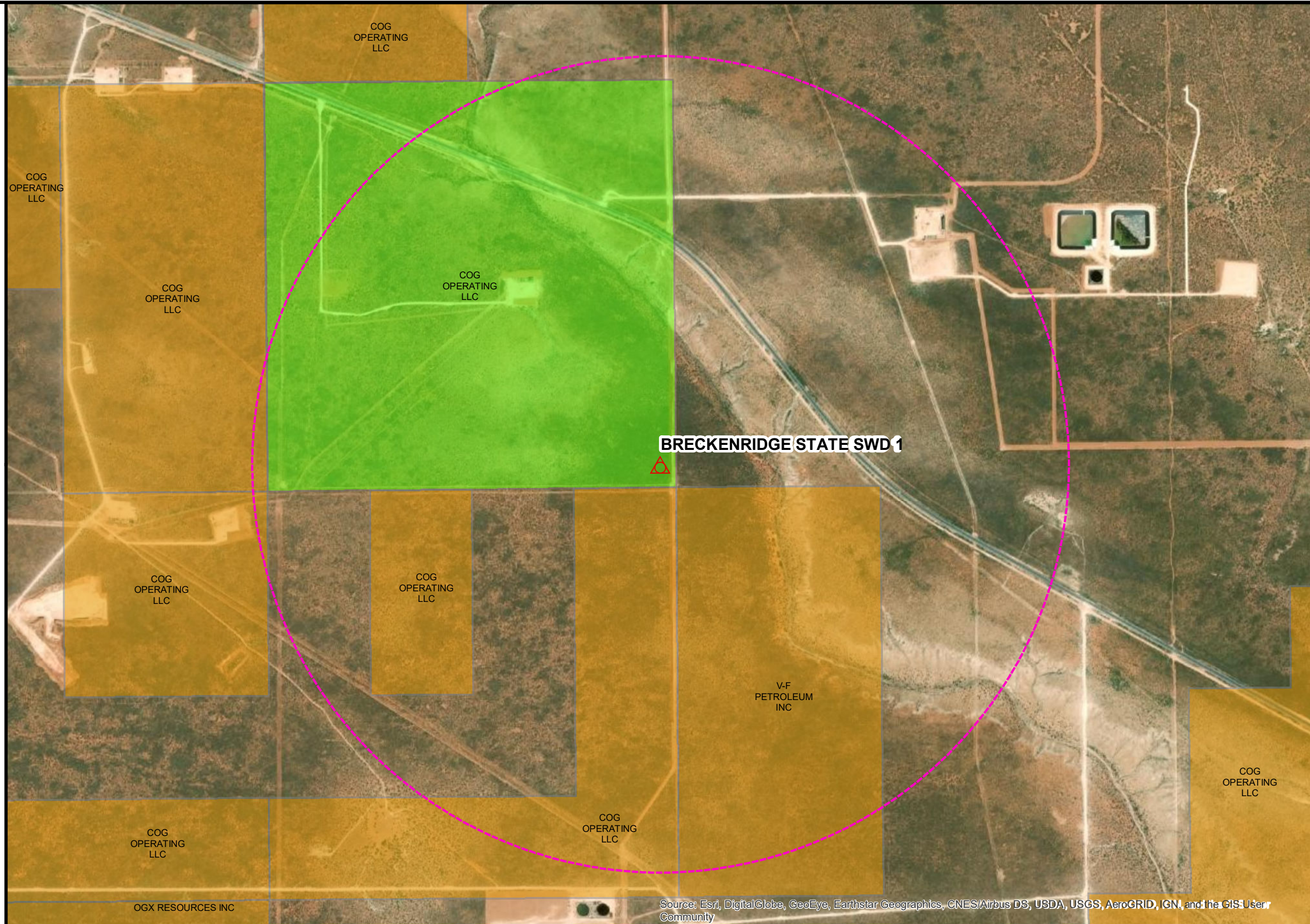

Source: Esri, DigitalGlobe, GeoEye, Earthstar Geographics, CNES/Airbus DS, USDA, USGS, AeroGRID, IGN, and the GIS User Community

State and Federal Leases
Solaris Water Midstream - Breckenridge State SWD #1

10/27/2020

Table 2
BLM Leases Within 1 Mile

Solaris Water Midstream
Breckenridge State SWD #1

SerialNumb	Name1
NMNM 114997	COG OPERATING LLC
NMNM 132947	COG OPERATING LLC
NMNM 132948	COG OPERATING LLC
NMNM 125657	V-F PETROLEUM INC

10/27/2020

Table 3
SLO Leases Within 1 Mile

Solaris Water Midstream
Breckenridge State SWD #1

Lease Number	Lessee
V0-9265-0001	COG OPERATING LLC



Legend

-  BRECKENRIDGE STATE SWD 1
-  1.0 Mile Radius
-  PLSSTownship
-  PLSSFirstDivision
- NM Surface Ownership**
-  BLM
-  State
-  Private

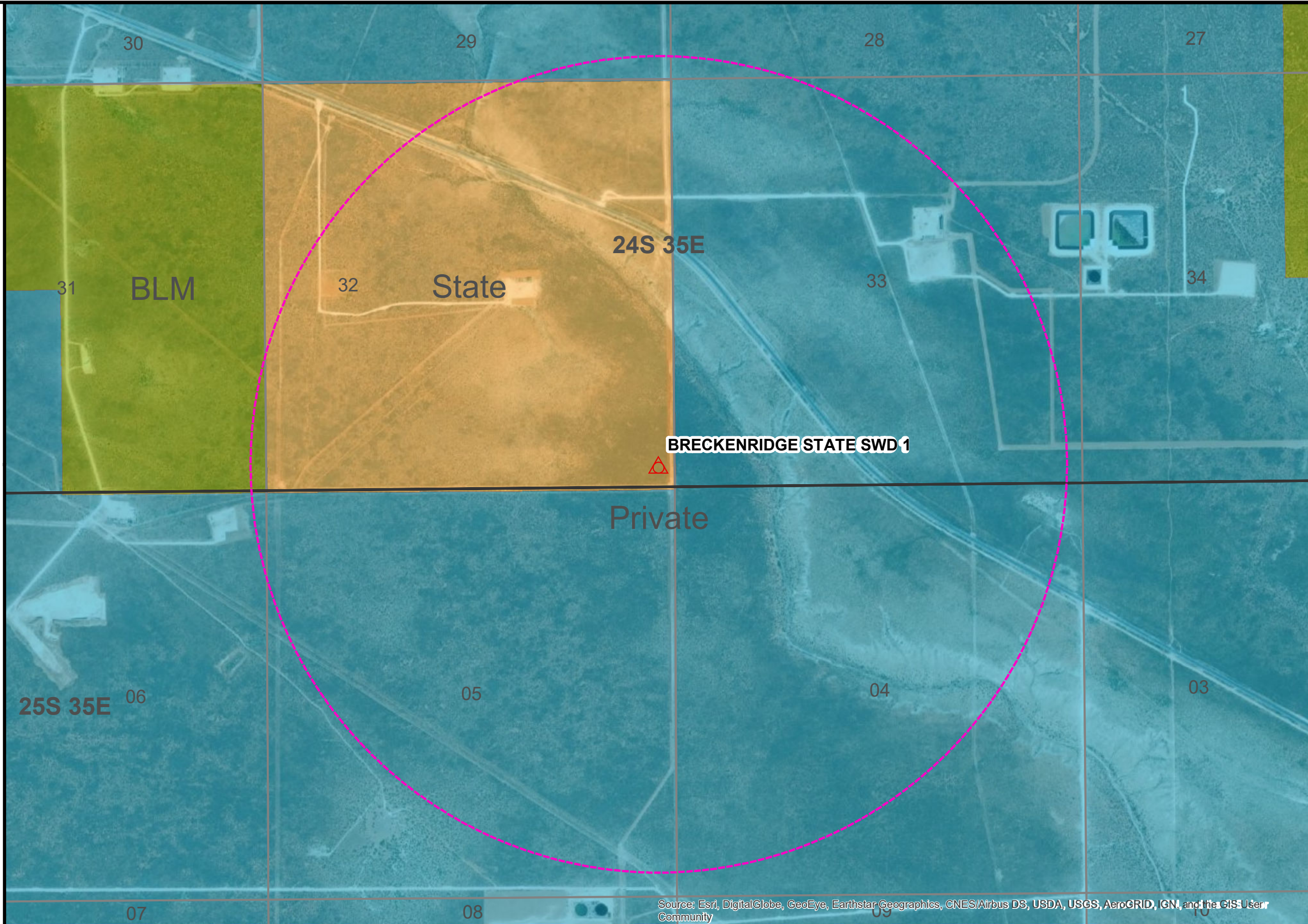

Source: Esri, DigitalGlobe, GeoEye, Earthstar Geographics, CNES/Airbus DS, USDA, USGS, AeroGRID, IGN, and the GIS User Community

Surface Ownership

Solaris Water Midstream - Breckenridge State SWD #1

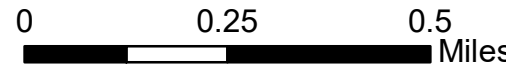

10/27/2020

Table 4
Surface Owners Within 1 Mile

Solaris Water Midstream
Breckenridge State SWD #1

Owner Name
DESTINY MANAGEMENT INC
QUAIL RANCH LLC
DION HARTMAN
TAP ROCK NM 10 MINERALS LLC
STATE OF NEW MEXICO
BUREAU OF LAND MANAGEMENT



Legend

- BRECKENRIDGE STATE SWD 1
- 1.0 Mile Radius

NM Wells

- Oil, Active
- Oil, Cancelled
- Oil, New
- Oil, Plugged
- ☼ Gas, Active
- ☼ Gas, Cancelled
- ☼ Gas, New
- ☼ Gas, Plugged
- Injection, Active
- Injection, Cancelled
- Injection, New
- Injection, Plugged
- △ Salt Water Disposal, Active
- △ Salt Water Disposal, Cancelled
- △ Salt Water Disposal, New
- △ Salt Water Disposal, Plugged

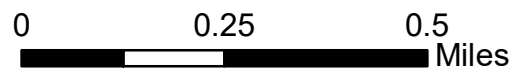
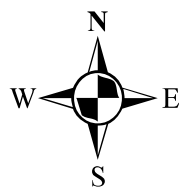
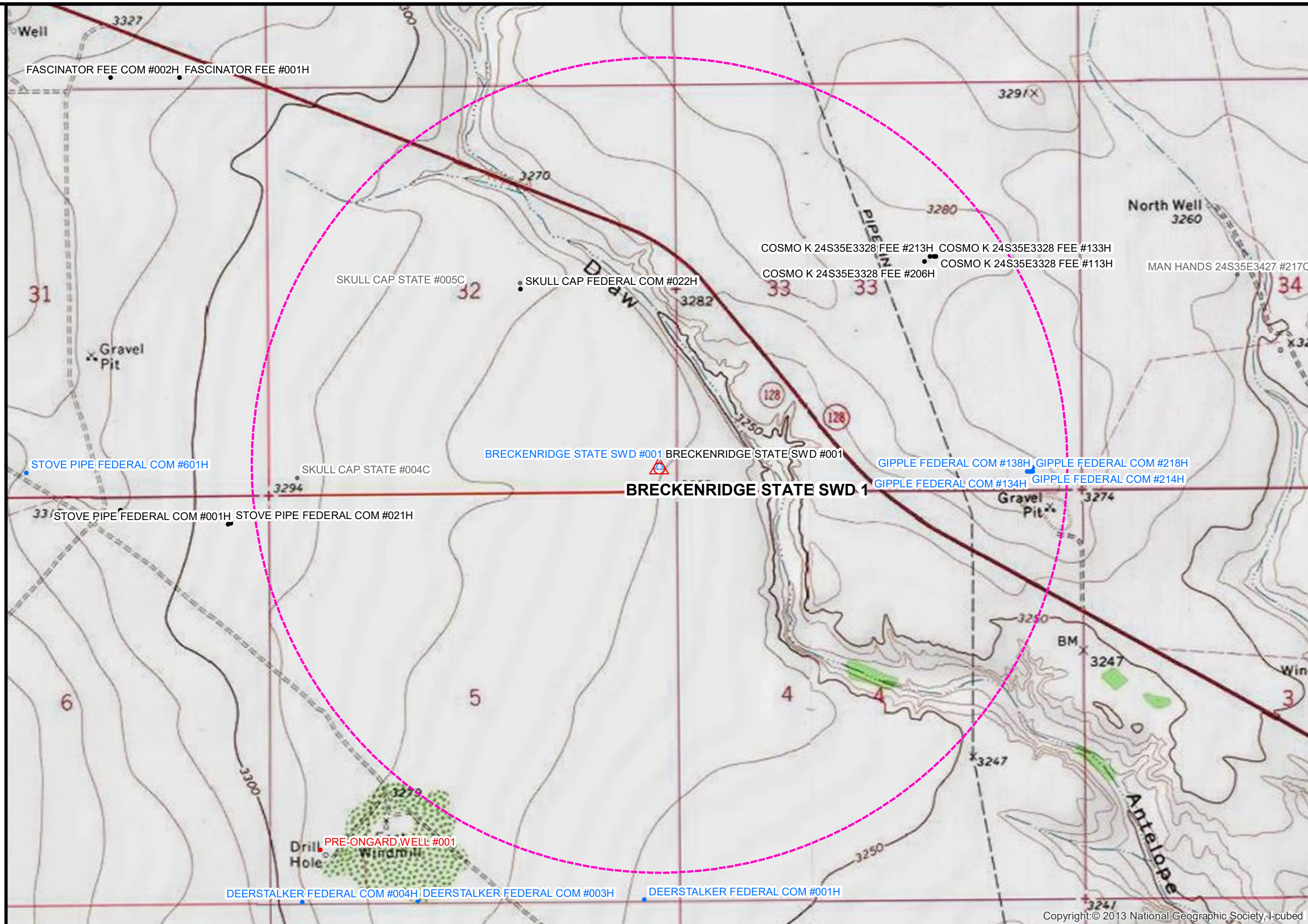

Vicinity Wells
Solaris Water Midstream - Breckenridge State SWD #1

Copyright: © 2013 National Geographic Society, I-cubed

Date: 11/11/2020

API	Well Name	Well Type	Well Status	ogrid	ogrid_name	ULSTR	Measured Depth	Vertical Depth
30-025-42179	SKULL CAP STATE #004C	Oil	Cancelled	229137	COG OPERATING LLC	M-32-24S-35E	0	0
30-025-42178	SKULL CAP STATE #005C	Miscellaneous	Cancelled	229137	COG OPERATING LLC	E-32-24S-35E	0	0
30-025-42523	SKULL CAP FEDERAL COM #002C	Oil	Cancelled	229137	COG OPERATING LLC	J-32-24S-35E	0	0
30-025-43299	SKULL CAP FEDERAL COM #022H	Oil	Active	229137	COG OPERATING LLC	J-32-24S-35E	20175	12581
30-025-45618	COSMO K 24S35E3328 FEE #206H	Oil	Active	372043	TAP ROCK OPERATING, LLC	G-33-24S-35E	18812	12368
30-025-45151	BRECKENRIDGE STATE SWD #001	Salt Water Disposal	New	371643	SOLARIS WATER MIDSTREAM, LLC	P-32-24S-35E	0	0
30-025-44969	COSMO K 24S35E3328 FEE #113H	Oil	Active	372043	TAP ROCK OPERATING, LLC	G-33-24S-35E	16802	10442
30-025-44656	COSMO K 24S35E3328 FEE #213H	Oil	Active	372043	TAP ROCK OPERATING, LLC	G-33-24S-35E	18823	12463
30-025-44915	COSMO K 24S35E3328 FEE #133H	Oil	Active	372043	TAP ROCK OPERATING, LLC	G-33-24S-35E	18530	12264
30-025-46668	GIPPLE FEDERAL COM #114H	Oil	New	372043	TAP ROCK OPERATING, LLC	P-33-24S-35E	0	0
30-025-46669	GIPPLE FEDERAL COM #134H	Oil	New	372043	TAP ROCK OPERATING, LLC	P-33-24S-35E	0	0
30-025-46671	GIPPLE FEDERAL COM #214H	Oil	New	372043	TAP ROCK OPERATING, LLC	P-33-24S-35E	0	0
30-025-46670	GIPPLE FEDERAL COM #138H	Oil	New	372043	TAP ROCK OPERATING, LLC	P-30-24S-35E	0	0
30-025-46672	GIPPLE FEDERAL COM #218H	Oil	New	372043	TAP ROCK OPERATING, LLC	P-33-24S-33E	0	0



Legend

- BRECKENRIDGE STATE SWD 1
- 1.0 Mile Radius

NM Wells

- Oil, Active
- Oil, Cancelled
- Oil, New
- Oil, Plugged
- ☼ Gas, Active
- ☼ Gas, Cancelled
- ☼ Gas, New
- ☼ Gas, Plugged
- Injection, Active
- Injection, Cancelled
- Injection, New
- Injection, Plugged
- △ Salt Water Disposal, Active
- △ Salt Water Disposal, Cancelled
- △ Salt Water Disposal, New
- △ Salt Water Disposal, Plugged

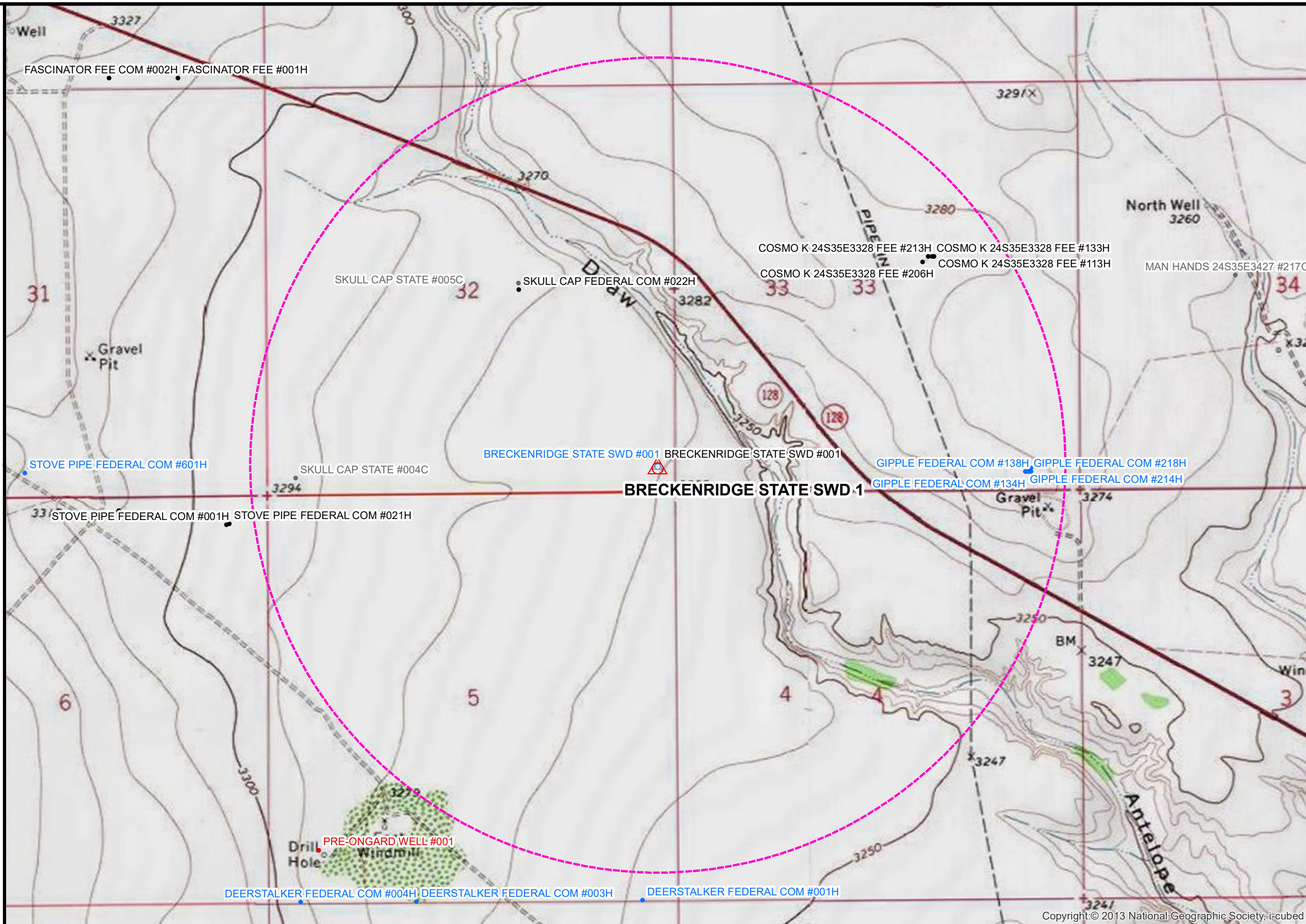
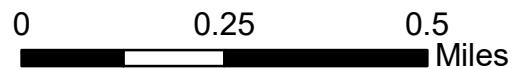
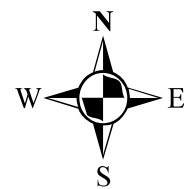

Copyright: © 2013 National Geographic Society, i-cubed

Vicinity Wells





Solaris Water Midstream - Breckenridge State SWD #1

Table 1
Wells Within 1.0 Miles

id	name	type_	status_cod	status	ogrid_name	county	ulstr	latitude	longitude	projection	directiona	status2	symbology	year_spudd	spud_date	measured_v	true_verti	pool_id_li	effective_	plug_date
30-025-42179	SKULL CAP STATE #004C	Oil	C	Cancelled	COG OPERATING LLC	Lea	M-32-24S-35E	32.16720436000	-103.39678133000	NAD 83	H	C	OC	9999	12/31/99	0	0	[97899] WC-025 G-06 S253206M, BONE SPRING; [98093] WC-025 G-09 S243232M, BONE SPRING; [98098] WC-025 G-09 S243532M, WOLFBONE	10/10/14	12/31/99
30-025-42178	SKULL CAP STATE #005C	Miscellaneous	C	Cancelled	COG OPERATING LLC	Lea	E-32-24S-35E	32.17403745000	-103.39516431000	NAD 83	V	C	M	9999	12/31/99	0	0		10/10/14	12/31/99
30-025-42523	SKULL CAP FEDERAL COM #002C	Oil	C	Cancelled	COG OPERATING LLC	Lea	J-32-24S-35E	32.17408048000	-103.38737981000		H	C	OC	9999	12/31/99	0	0	[98098] WC-025 G-09 S243532M, WOLFBONE; [98110] WC-025 G-09 S253509D, UPR BONE SPRIN	4/21/15	12/31/99
30-025-43299	SKULL CAP FEDERAL COM #022H	Oil	A	Active	COG OPERATING LLC	Lea	J-32-24S-35E	32.17384478000	-103.38737430000	NAD 83	H	A	OA	2016	9/5/16	20175	12581	[98098] WC-025 G-09 S243532M, WOLFBONE	6/15/16	12/31/99
30-025-45618	COSMO K 24S35E3328 FEE #206H	Oil	A	Active	TAP ROCK OPERATING, LLC	Lea	G-33-24S-35E	32.17471040000	-103.37044960000	NAD 83	H	A	OA	2019	3/13/19	18812	12368	[98098] WC-025 G-09 S243532M, WOLFBONE	2/15/19	12/31/99
30-025-45151	BRECKENRIDGE STATE SWD #001	Salt Water Disposal	N	New	SOLARIS WATER MIDSTREAM, LLC	Lea	P-32-24S-35E	32.16755270000	-103.38162330000	NAD 83	V	N	SN	9999	12/31/99	0	0	[97869] SWD, DEVONIAN-SILURIAN	8/29/18	12/31/99
30-025-44969	COSMO K 24S35E3328 FEE #113H	Oil	A	Active	TAP ROCK OPERATING, LLC	Lea	G-33-24S-35E	32.17490310000	-103.36998220000	NAD 83	H	A	OA	2018	7/28/18	16802	10442	[98288] WC-025 G-07 S243533G, MIDDLE BONE SP	7/13/18	12/31/99
30-025-44656	COSMO K 24S35E3328 FEE #213H	Oil	A	Active	TAP ROCK OPERATING, LLC	Lea	G-33-24S-35E	32.17490290000	-103.37022350000	NAD 83	H	A	OA	2018	7/14/18	18823	12463	[98098] WC-025 G-09 S243532M, WOLFBONE	4/6/18	12/31/99
30-025-44915	COSMO K 24S35E3328 FEE #133H	Oil	A	Active	TAP ROCK OPERATING, LLC	Lea	G-33-24S-35E	32.17490300000	-103.37006190000	NAD 83	H	A	OA	2018	6/26/18	18530	12264	[98098] WC-025 G-09 S243532M, WOLFBONE	6/25/18	12/31/99
30-025-46668	GIPPLE FEDERAL COM #114H	Oil	N	New	TAP ROCK OPERATING, LLC	Lea	P-33-24S-35E	32.16734560000	-103.36599290000	NAD 83	H	N	ON	9999	12/31/99	0	0	[98294] WC-025 G-07 S243517D, MIDDLE BONE SP	1/2/20	12/31/99
30-025-46669	GIPPLE FEDERAL COM #134H	Oil	N	New	TAP ROCK OPERATING, LLC	Lea	P-33-24S-35E	32.16720820000	-103.36615450000	NAD 83	H	N	ON	9999	12/31/99	0	0	[98294] WC-025 G-07 S243517D, MIDDLE BONE SP	1/2/20	12/31/99
30-025-46671	GIPPLE FEDERAL COM #214H	Oil	N	New	TAP ROCK OPERATING, LLC	Lea	P-33-24S-35E	32.16720820000	-103.36623530000	NAD 83	H	N	ON	2020	2/12/20	0	0	[98098] WC-025 G-09 S243532M, WOLFBONE	1/2/20	12/31/99
30-025-46670	GIPPLE FEDERAL COM #138H	Oil	N	New	TAP ROCK OPERATING, LLC	Lea	P-30-24S-35E	32.16720820000	-103.36599290000	NAD 83	H	N	ON	9999	12/31/99	0	0	[98294] WC-025 G-07 S243517D, MIDDLE BONE SP	1/2/20	12/31/99
30-025-46672	GIPPLE FEDERAL COM #218H	Oil	N	New	TAP ROCK OPERATING, LLC	Lea	P-33-24S-33E	32.16720820000	-103.36607370000	NAD 83	H	N	ON	9999	12/31/99	0	0	[98098] WC-025 G-09 S243532M, WOLFBONE	1/2/20	12/31/99



Legend

-  BRECKENRIDGE STATE SWD 1
-  1.0 Mile Radius
-  BLM Lease
-  SLO Lease

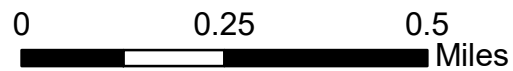
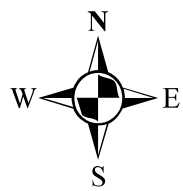
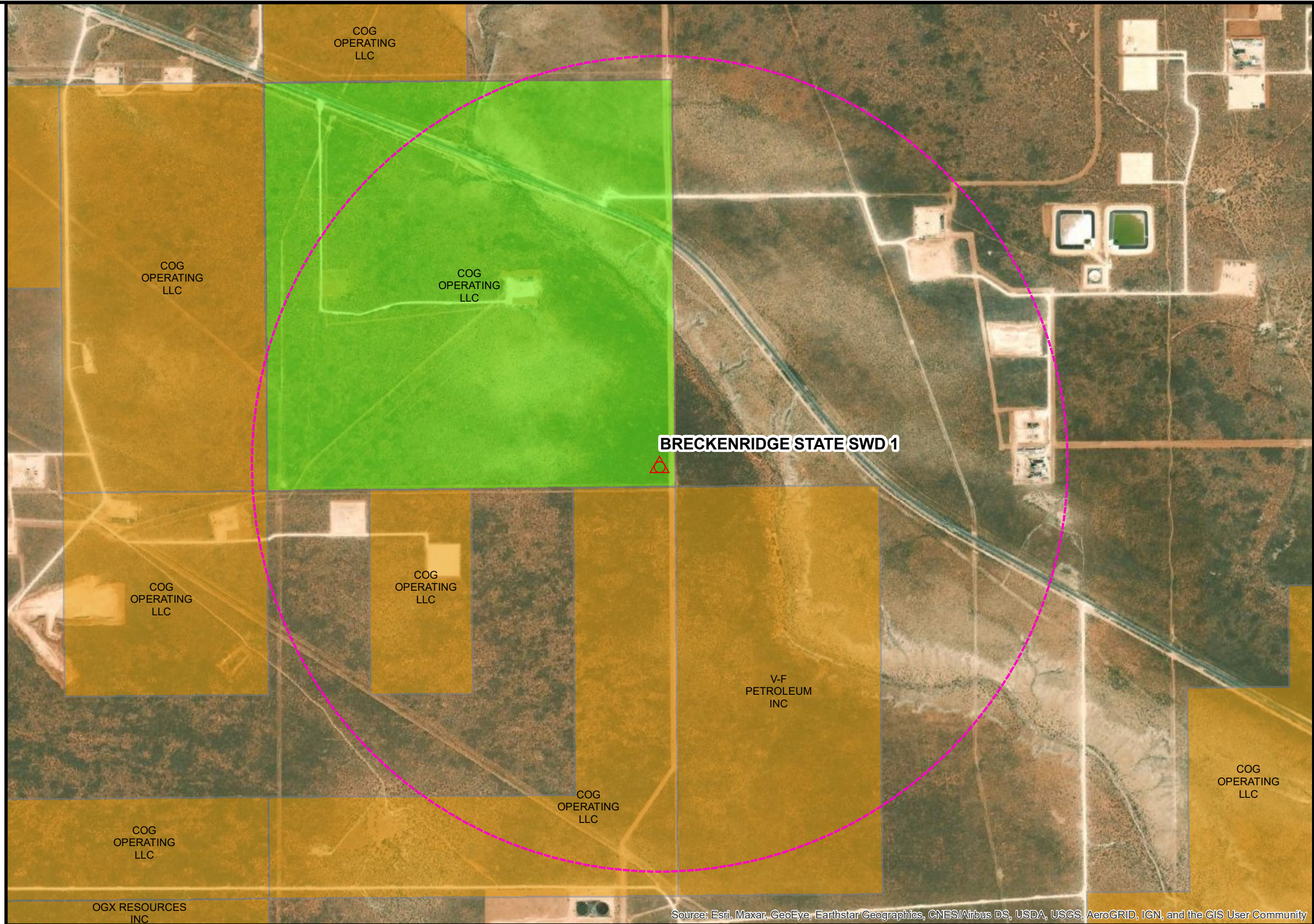

Source: Esri, Maxar, GeoEye, Earthstar Geographics, CNES/Airbus DS, USDA, USGS, AeroGRID, IGN, and the GIS User Community

State and Federal Leases
Solaris Water Midstream - Breckenridge State SWD #1

Date: 10/27/2021

Table 2a
BLM Leases Within 1.0 Miles

SerialNumb	AdminAgenc	Acres	CaseType	Commodity	EffectDate	HBP	Name1	PerInt1	Name2	PerInt2	Name3	PerInt3	Name4	PerInt4	UpdateDate	Shape__Are	Shape__Len
NMNM 114997	BUREAU OF LAND MGMT	160.600000000000	O&g lse comp pd -1987	Oil & gas	12/1/2005	HBP	COG OPERATING LLC	100.000000000000		0.000000		0.000000		0.000000	12/1/2017	909120.449219000000	3813.96408183000
NMNM 132947	BUREAU OF LAND MGMT	400.730000000000	O&g lse comp pd -1987	Oil & gas	10/1/2014		COG OPERATING LLC	100.000000000000		0.000000		0.000000		0.000000	12/1/2017	2270170.375000000000	9542.59046253000
NMNM 132948	BUREAU OF LAND MGMT	361.400000000000	O&g lse comp pd -1987	Oil & gas	10/1/2014		COG OPERATING LLC	100.000000000000		0.000000		0.000000		0.000000	12/1/2017	2045955.199220000000	10504.83656040000
NMNM 125657	BUREAU OF LAND MGMT	321.720000000000	O&g lse comp pd -1987	Oil & gas	1/1/2011		V-F PETROLEUM INC	100.000000000000		0.000000		0.000000		0.000000	12/1/2017	1821160.281250000000	5733.19503821000

Table 2b
SLO Leases Within 1.0 Miles

UNIQUEKEY	LSE_PREFIX	LSE_NUMBER	LSE_SUFFIX	STATUS	LSE_ACRG	VEREFF_DTE	VERTRM_DTE	OGRID_CDE	OGRID_NAM
V092650001	V0	9265.000000000000	1.000000000000	ACTIVE	640.000000000000	9/1/12	12/31/99	229137.000000000000	COG OPERATING LLC



Legend

BRECKENRIDGE STATE SWD 1

1.0 Mile Radius

PLSS Township

PLSS Section

NM Surface Ownership

Label

BLM

State

Private

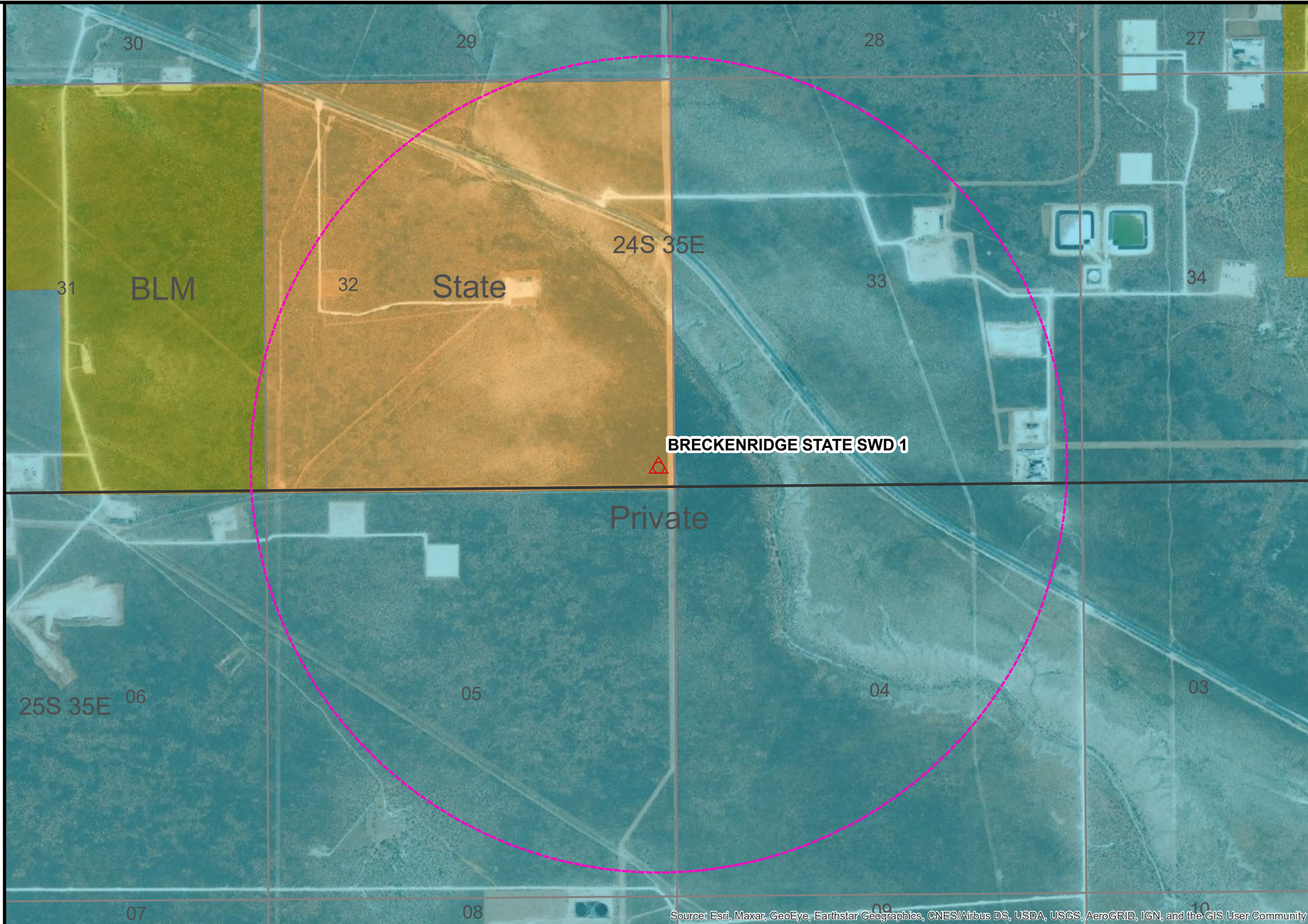

Source: Esri, Maxar, GeoEye, Earthstar Geographics, CNES/Airbus DS, USDA, USGS, AeroGRID, IGN, and the GIS User Community

Surface Ownership

Solaris Water Midstream - Breckenridge State SWD #1

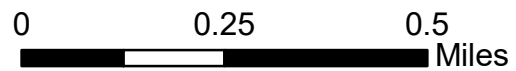

	OWNER NAME
	BUREAU OF LAND MANAGEMENT
	STATE OF TEXAS
	DION HARTMAN
	QUAIL RANCH, LLC
	DESTINY MANAGEMENT INC.