

RECR - 12

**REMEDIATION
REPORT**

**YEAR(S):
2010**

**2010 REMEDIATION REPORT
FOR THE RAMAPO SITE
IN EDDY COUNTY, NEW MEXICO**

Topical Report RSI-2145

prepared for

New Mexico Oil Conservation Division
1220 South St. Francis Drive
Santa Fe, New Mexico 87505

June 22, 2010

**2010 REMEDIATION REPORT
FOR THE RAMAPO SITE
IN CHAVES COUNTY, NEW MEXICO**

Topical Report RSI-2145

by

Charles Barber

RESPEC

5971 Jefferson NE, Suite 101
Albuquerque, New Mexico 87109

prepared for

New Mexico Oil Conservation Division
1220 South St. Francis Drive
Santa Fe, New Mexico 87505

June 24, 2010

TABLE OF CONTENTS

SECTION	PAGE
1.0 INTRODUCTION	1
2.0 HISTORY OF WELLS.....	1
3.0 REPAIR ACCESS ROAD	3
4.0 CONDUCT SOIL SAMPLING.....	3
5.0 EXCAVATE AREAS OF CONTAMINATION, DISPOSE OF CONTAMINATED MATERIAL, AND BACKFILL	4
6.0 REGRADE AND RESEED BACKFILLED AREAS	6
7.0 CONCLUSIONS AND RECOMMENDATIONS	6
8.0 SIGNATURE OF THE AUTHOR	6

LIST OF TABLES

TABLE	PAGE
1 Hydrocarbon Test Results.....	T-1
2 Chloride Test Results.....	T-2

LIST OF FIGURES

FIGURE	PAGE
1 Site Diagram.....	F-1
2 North Pad Diagram	F-2
3 Cross Section of North Pad Contamination	F-3
4 South Pad Diagram	F-4
5 Cross Section of South Pad Contamination	F-5

LIST OF APPENDICES

APPENDIX A. HISTORIC AERIAL PHOTOGRAPHS	A-1
APPENDIX B. SITE PHOTOGRAPHS.....	B-1
APPENDIX C. RESULTS OF ON-SITE CHLORIDE ANALYSES	C-1
APPENDIX D. LABORATORY RESULTS AND CHAINS OF CUSTODY	D-1
APPENDIX E. PHOTOCOPIES OF FIELD NOTES	E-1
APPENDIX F. LELAND DISPOSAL MANIFESTS.....	F-1

1.0 INTRODUCTION

RESPEC was retained by the New Mexico State Oil Conservation Division (OCD) on March 30, 2010, to remediate the Ramapo site, an area of formerly operating oil wells located at Latitude 32.788400 Longitude -104.232973, in ULSTR K-36-17S-27E in Eddy County, New Mexico, east of Artesia, west of Loco Hills, and south of U.S. Highway 82. It can be reached by driving 9.7 miles east from the main intersection in Artesia on U.S. Highway 82 toward Lovington, then south on Hilltop Road just east of the power station (on the north side) for 1.5 miles, turning west on Evans Road and after driving 0.3 miles, turning left on an unmarked road that is across from the storage tank. Photographs 1 through 3 in Appendix B show the existing well markers.

Operations began on May 10, 2010, and were completed on May 20, 2010. New Mexico One Call was contacted in order to ensure that no pipelines would be broken during excavation activities. A total of 1,740 cubic yards (cy) of exempt oilfield waste was excavated and disposed at the OCD-approved Leland facility in Carlsbad, from which 1,640 cy of clean material was hauled for use as backfill. In addition, surface concrete foundations and pipes were removed from the Ramapo site and taken to the disposal facility. Photographs 4 through 7 in Appendix B show the site before the commencement of soil excavation.

2.0 HISTORY OF WELLS

The notice of intent to drill Ramapo #1 on state land was filed with the OCD on September 9, 1941, by William P. Dooley of Ramapo out of Artesia. Drilling operations by W. A. Melson of Artesia, New Mexico started on October 16, 1941, and ended on November 15, 1941. This well was drilled to a depth of 510 ft below ground surface (bgs) with cable tools. Oil sands were located between 505 ft and 510 ft bgs, and water sands were located between the depths of 255 ft to 260 ft and 370 ft to 375 ft. An 8-1/4 inch casing was set to 330 ft, a 7-inch casing was set to 414 ft, and 5-3/16 inches of tubing was set to 503 ft. This well was acidized on October 26, 1941, and deepened to 529 ft bgs on March 30, 1942. Between 1942 and 1999, this well was allowed to produce between 22 barrels (bbls) per month and 62 bbls/month. Crude oil was transported from tanks situated 300 ft west of the wellhead. The notice of intent to plug and abandon this well was filed with the OCD on September 13, 1999. The well was drilled out to 350 ft bgs but could not be drilled deeper. The hole was plugged and abandoned, and a well marker was installed on January 24, 2000.

The notice of intent to drill Ramapo #2 on state lease B-752 was filed with the OCD by William Dooley on December 19, 1941. Mr. Dooley was aiming for a productive pool at a depth of 500 ft bgs. Drilling began on December 19, 1941, and pay zones were identified from 491 to 496 ft bgs and 514 to 518 ft bgs, producing approximately 2 bbls/day. Water sands were located from 275 to 281 ft bgs. The well was acidized on May 17, 1947, and had produced 60 barrels of oil within the first 24 hours of pumping. Allowable production set by OCD remained between 1 and 2 bbls/day. On January 15, 2003, the OCD instructed operator Rojo Grande to stop immediately the unauthorized injection of water from a tank into Ramapo 2. On July 11, 2002, an inspection noted that an unlined pit was receiving more than 1 bbl/day of produced water, and fluid had run out onto the location and pasture. On June 1, 2003, the operator filed a notice of intent to plug and abandon the well by backfilling to the surface with ready mix and installing a dry hole marker. The well was drilled to 480 ft with the fluid level at 469 ft bgs, and the well was plugged and abandoned. A well marker was erected on June 4, 2003.

From 1942 through 1970, allowables for these wells were periodically cancelled and reassigned because of the operator's failure to file Form C-115 with the OCD. In June 1995 June Taylor of Carlsbad became the operator of these wells. The pool was by this time known as the Empire-Yates-Seven Rivers. On May 20, 1997, Gas Well Services, Inc. of Artesia became the operator of these wells and was succeeded by Rojo Grande Company, LLC on June 15, 1999.

Aerial photographs of this site are included in Appendix A and show that the north and south pits were in place since at least 1946. The low quality of the aerial photographs from the mid-1960s and the mid-1970s does not allow detailed interpretations of the sites. The north and south pads have not undergone any significant changes since 1946, but several wells have been drilled in the surrounding area since then, most notably to the northwest. Vegetation in the area doesn't appear to have changed substantially since 1946, except where impacted by oil and gas operations. In the 1957 photograph, there appear to be drilling operations southwest of the south pad. County Road 225 was paved between 1957 and 1964, and Evans Road appears to have been paved after 1975.

3.0 REPAIR ACCESS ROAD

On May 10, 2010, 80 cu. yd. of suitable road material was added to the badly rutted access road. This road was graded to allow 18-wheelers and heavy vehicles access to the site. At the end of remediation activities, the road was ripped up with a road grader and reseeded.

4.0 CONDUCT SOIL SAMPLING

Sampling was conducted in two phases—delineation sampling and operations sampling. Delineation sampling was conducted by a RESPEC geologist, using subcontractor Gandy with a rubber-tired backhoe. Soil samples were taken from areas throughout the site for on-site field chloride analysis, performed in accordance with the David G. Boyer report that RESPEC received from OCD. Samples were also taken for lab analysis for total petroleum hydrocarbons via EPA Method 8015 MRO, GRO, DRO, and for chlorides via EPA Method 300. Results of these analyses are presented in Appendices C and D. During operations, RESPEC personnel conducted further sampling of pit material, truckload contents, and backfill (Figures 2 and 4 show the locations of all in situ samples). Pit material was sampled at the surface and at depth. These samples were sent to Hall Environmental Analysis Laboratory (HEAL) in Albuquerque for total petroleum hydrocarbon and chloride analyses by Environmental Protection Agency (EPA) Method 8015 and Method 300, respectively. The results of laboratory analyses are shown in Appendix D.

Comparisons between field testing for chlorides and Method 300 testing for chlorides in a laboratory show that there was a major difference in values for three samples taken in the south pit (316, 317, and 318). Andy Freeman with HEAL ensured us that this was to be expected since they agitate the sample for 30 minutes and let it sit overnight while we only agitate the sample for 2 minutes and let it sit for approximately 10 minutes. Therefore, samples tested in the laboratory would potentially have leached more chlorides into the tested medium.

Overall, the soil mostly consists of reddish brown, silty, very fine to fine sand with some minor clay lenses and a calcification layer from 2 ft to 15 ft. There is increasing dolomitization with depth. A hard caliche layers was observed at 5 ft and large dolomite boulders were found beyond 10 ft depth. John Stewart of the Roswell Office of the

State Engineer told RESPEC's field geologist that groundwater levels near the site ranges from 55 to 90 bgs.

5.0 EXCAVATE AREAS OF CONTAMINATION, DISPOSE OF CONTAMINATED MATERIAL, AND BACKFILL

The following six areas were excavated: the north pit, the former tank battery on the north pad, the chloride-stained soil south of the north pit, the south pit, the former tank battery pad around the south pit, and the hydrocarbon-stained area west of the south pit. Hydrocarbon staining was observed visually and chased vertically to a depth of approximately 5 ft in the areas of the former tank batteries and approximately 10 to 15 ft in the pits. Figures 2 and 3 show sample locations in the north pad and laboratory results for those samples. Figures 4 and 5 show sample locations in the south pad and the associated laboratory results.

Backfill and topsoil material was hauled from Leland Disposal by the subcontractor, Gandy Corporation. RESPEC personnel conducted field chloride analysis and prepared samples for laboratory analysis at Hall Laboratories by EPA Method 8015 MRO, GRO, DRO and EPA Method 300 Chlorides to ensure that backfill was clean. The backfill was emplaced and compacted with a 3-yard-capacity rubber-tired front end.

The contaminated material in and around the east side of the north pit, which measured approximately 372 square feet (sq ft) in area, was excavated to a maximum depth of approximately 15 ft (see Photographs 8 and 9). The rest of the pit was excavated to about 10 ft. Approximately 150 cu yd of this material was hauled to the Leland facility for disposal. Clean material from the same facility was used to backfill the excavation (see Photograph 10).

Contaminated material from the chloride-stained area south-southwest of the north pit was excavated to a maximum depth of approximately 1.5 ft with a grader and trackhoe (see Photographs 11 and 12). After field testing showed that the chloride content of material below the first 6 inches of excavated soil was between 2,000 and 13,000 parts per million (ppm), an additional foot of soil was excavated vertically from the south area of the stain. The second excavation event focused on areas with the highest chloride concentration in previous field tests. The material under the 1.5-ft excavation was field- tested for chlorides, which were present in concentrations of between 2,180 and 2,356 ppm. Approximately 460 cu yd of material from this roughly

14,840-sq ft excavation was hauled to the Leland facility for disposal. This area was delineated by a white crystalline crust on the surface of the soil and previous sampling activities from October 22, 2009. The excavated area was backfilled with suitable material.

The former tank battery north of the north pit measured approximately 900 sq ft in area and showed signs of hydrocarbon contamination. The contaminated material was excavated as far as it could be seen horizontally on the surface and vertically to a depth of 3 ft. Approximately 100 cu yd of contaminated material was excavated in this area, which was backfilled with clean sediment.

Contaminated material in and around the south pit, which measured approximately 585 sq ft in area, was excavated to a depth of approximately 10 ft. However, the southeastern side of the pit was excavated to approximately 15 ft in order to chase the hydrocarbon contamination (see Photographs 13 and 14). A very hard bed of dolomite at 15 ft had rejected any further attempts of excavation. Approximately 240 cu yd of contaminated material was hauled to the Leland facility for disposal. Clean material from the same facility was used to backfill the excavation (see Photographs 15 and 16).

Northeast of the approximately 900-sq ft south pit, the area that included the former tank battery pad was excavated to the extent of hydrocarbon contamination at a maximum depth of 8 ft (see Photographs 17 through 19). Most of this area was excavated to approximately 4 ft only, since the contamination was concentrated in a diagonal column in the southeastern portion. Approximately 140 cu yd of contaminated material was hauled to the Leland facility for disposal, and clean material from the same facility was used for backfill. The concrete foundation of the former heater treater, along with associated surface piping, was removed from the site for disposal at the Gandy Marley facility.

The hydrocarbon contamination west of the south pit was in an area measuring approximately 1,834 sq ft and was excavated to a depth of 1 ft (see Photograph 20). Approximately 70 cu yd of contaminated material was hauled to the Leland facility for disposal, and clean material from the same facility was used for backfill.

The total of all excavated material was 1,160 cu yd. However, using a fluff factor of 1.5, RESPEC calculates that the 1,160 cu yd of excavated material took up a volume of 1,740 cu yd during transport. A Schedule 80 polyvinyl chloride (PVC) pipe within the north pit was broken during excavation activities and was replaced before reseeded (see Photographs 21 and 22).

6.0 REGRADE AND RESEED BACKFILLED AREAS

Before reseeding, the site surface was ripped and recontoured with a road grader to match the surrounding terrain (see Photographs 23 through 26). Reseeding of all backfilled areas mentioned in Section 4.0 above was undertaken and completed on May 20, 2010 (see Photographs 27 through 29). A seed mixture approved by the State Land Office was sown in all backfilled areas of the site. Two berms were created downslope of the south pit in order to prevent runoff from entering the existing ravines (see Photograph 30). The access road between the north and south pad was ripped and reseeded but not blocked.

7.0 CONCLUSIONS AND RECOMMENDATIONS

Currently, the Ramapo #1 and #2 sites do not qualify for No Further Action (NFA) status, because hydrocarbon concentration at depth exceeds the 100 ppm limit for soils. If NFA or site closure status is required, additional environmental assessment may be necessary for this site. Assessment may include groundwater evaluation for on-site and potential off-site sources of chemicals of concern.

8.0 SIGNATURE OF THE AUTHOR

I, the undersigned, am personally familiar with the information submitted in this report and in the attached documents and attest that it is true and complete.

A handwritten signature in black ink, appearing to read 'Charles A. Barber', is positioned above the printed name.

Charles A. Barber
Geologist

TABLES

TABLE 1. Ramapo Hydrocarbon test results

Sample ID	Date	Time	MRO	GRO	DRO	Location
301	5/10/2010	13:09	5400	ND	9500	
302	5/10/2010	13:32	ND	ND	ND	
303	5/10/2010	14:52	2100	130	4200	3' former tank battery N
314	5/12/2010	10:11	ND	ND	ND	Backfill South Pit
315	5/12/2010	10:14	4400	75	6400	Contaminated soil south
316	5/12/2010	11:53	4500	ND	1700	2' south pit, south side
317	5/13/2010	8:05	ND	ND	ND	2' south pit, east side
318	5/13/2010	8:31	72	ND	24	2' south pit, west side
319	5/13/2010	9:36	3500	ND	1200	2' south pit, north side
330	5/14/2010	10:03	5200	62	4100	8' former tank battery S

TABLE 2. Ramapo Chloride Field Test Results (page 1 of 2)

Sample ID	Date Collected	Time Collected	Date Tested	Time Tested	Chlorides (ppm)	Location
1-surface	10/22/2009	17:16	10/26/2009	11:12	18,576	Test pit 1 south surface
1-2'	10/22/2009	17:18	10/26/2009	11:14	7,320	Test pit 1 south 2'
2-surface	10/22/2009	17:19	10/26/2009	14:14	>26,512 OR	Test pit 2 middle surface
2- 2'	10/22/2009	17:20	10/26/2009	14:15	1,924	Test pit 2 middle 2'
3- surface	10/22/2009	17:25	10/26/2009	14:53	2,212	Test pit 3 surface
3-2'	10/22/2009	17:24	10/26/2009	14:55	1,008	Test pit 3 @2'
4-surface	10/20/2009	17:09	10/22/2009	10:00	5,696	Salt stained area near south pit
301	5/10/2010	13:09	5/10/2010	13:09	110	North pit 15'
302	5/10/2010	13:32	5/10/2010	18:18	<128/ 9.3 Lab	Clean topsoil backfill
303	5/10/2010	14:52	5/10/2010	n/a	6600	North pad tank battery-3'
304	5/10/2010	15:46	5/10/2010	18:19	6,192	Contaminated soil pile
305-1'	5/10/2010	16:09	5/10/2010	19:37	6,740	Test pit southwest corner
305-2'	5/10/2010	16:09	5/10/2010	19:37	3,440	Test pit southwest corner
305-5'	5/10/2010	16:09	5/10/2010	20:28	5,244	Test pit southwest corner
306-1'	5/10/2010	16:19	5/10/2010	20:28	15,080	Test pit southeast corner
306-2'	5/10/2010	16:19	5/10/2010	21:02	1,452	Test pit southeast corner
306-3'	5/10/2010	16:19	5/10/2010	21:02	1,452	Test pit southeast corner
307	5/11/2010	8:45	5/11/2010	15:40	<188	Surface
308	5/11/2010	8:47	5/11/2010	15:41	368	Surface
309	5/11/2010	8:51	5/11/2010	16:34	1,000	Surface
310	5/11/2010	12:20	5/11/2010	16:35	below range	Background test
311	5/12/2010	8:37	5/12/2010	17:46	12,424	Surface North pit backfilled
312	5/12/2010	8:40	5/12/2010	17:50	2,356	Surface North pit backfilled
313	5/12/2010	8:47	5/12/2010	18:25	5,244	Surface North pit backfilled
314	5/12/2010	10:11	5/12/2010	18:44	180	Backfill for South Pit

TABLE 2. Ramapo Field Chloride Test Results (page 2 of 2)

Sample ID	Date Collected	Time Collected	Date Tested	Time Tested	Chlorides (ppm)	Location
315	5/12/2010	10:14	5/12/2010	n/a	12000	Contaminated soil south pit
316	5/12/2010	11:53	5/12/2010	19:13	468/12000 Lab	2'- North Side of South pit
316 retest	5/12/2010	11:53	6/10/2010	11:33	2884	2'- North Side of South pit
317	5/13/2010	8:05	5/13/2010	18:55	5696/8300 Lab	2'- East Side of South pit
317 retest	5/13/2010	8:05	6/10/2010	10:44	6,192	2'- East Side of South pit
318	5/13/2010	8:31	5/13/2010	18:59	4080/16000 Lab	2'- West side of South pit
318 retest	5/13/2010	8:31	6/10/2010	10:38	5,696	2'- West side of South pit
319	5/13/2010	9:36	5/13/2010	n/a	16000	2' - North side of south pit
320	5/13/2010	11:15	5/13/2010	19:20	5,696	2'- Former Tank Battery Southeast
321	5/13/2010	11:18	5/13/2010	19:27	6,192	2'- Former Tank Battery Northwest
322	5/13/2010	11:16	5/13/2010	19:48	2,196	Surface- North Pit
323	5/13/2010	11:19	5/13/2010	20:01	2,180	Surface- North Pit
324	5/13/2010	12:50	5/13/2010	20:06	2,356	1'- North Pit
325	5/13/2010	13:27	5/13/2010	n/a	n/a	Sample not collected
326	5/14/2010	8:49	6/3/2010	10:42	152	Surface- backfill for north pit
327	5/14/2010	8:53	6/3/2010	10:46	644	Surface- backfill for north pit
328	5/14/2010	9:28	6/3/2010	11:00	152	Surface- backfill for south pit
329	5/14/2010	9:32	6/3/2010	11:12	128	Surface- backfill for south pit
330	5/14/2010	10:03	6/3/2010	10:03	7300	8' Former tank battery
331	5/14/2010	10:51	6/3/2010	13:27	1,168	2'- South pit former tank battery north side
332	5/14/2010	11:03	6/3/2010	13:29	ND	Top soil for north pit

FIGURES

5



Figure 1

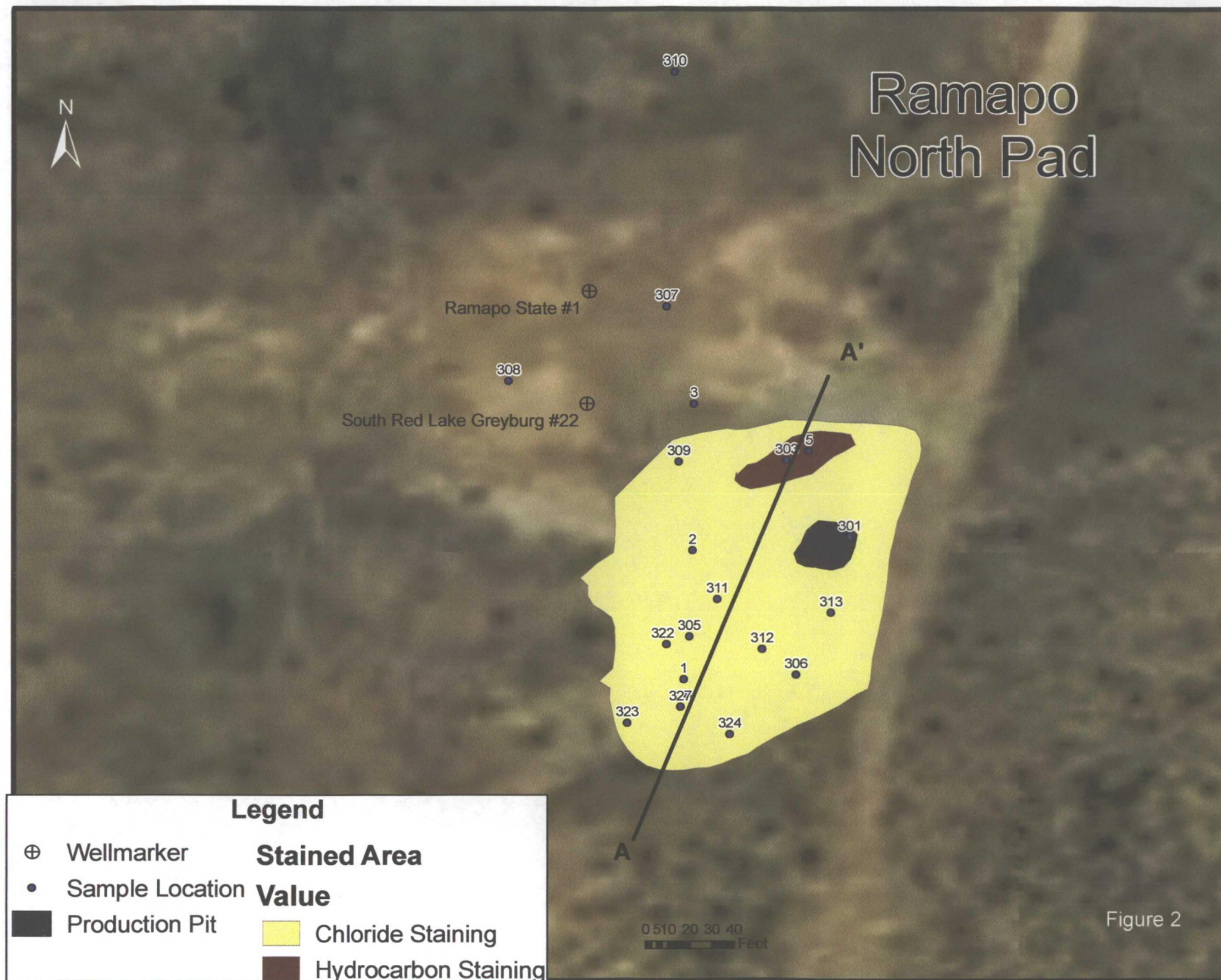
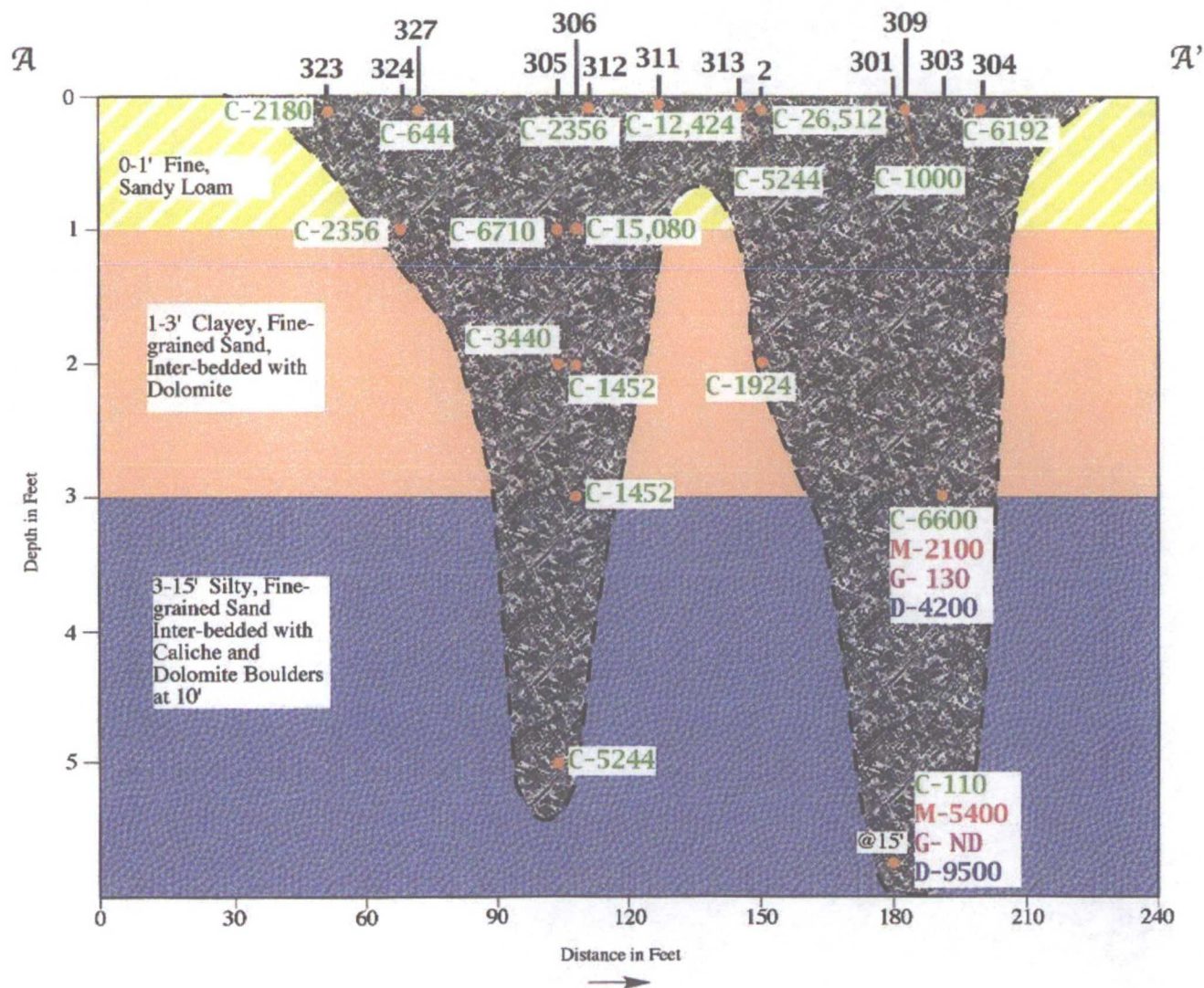

Figure 2



Explanation:

304

Sample Location

A — A'

Location of Cross Section



Approximate Depth of Excavation

C - CHLORIDES

M - MOTOR OIL RANGE ORGANICS

G - GASOLINE RANGE ORGANICS

D - DIESEL RANGE ORGANICS

(ALL SAMPLES IN PARTS PER MILLION (PPM))



Fine-grained, Sandy Loam



Clayey, Fine-grained Sand, Inter-bedded with Dolomite



Silty, Fine-grained Sand Inter-bedded with Caliche and Dolomite Boulders at 10'

Horizontal Scale 1"=60'
Vertical Scale 1"=1'
Vertical Exaggeration 1:48

NORTH PAD CONTAMINATION RAMAPO SITE Artesia, New Mexico

Drawn by: SM 6/2010
Drafted by: ABL 6/2010
Approved by: DH 6/2010



RESPEC
An Integrated
Consulting
and Services
Company

Job # 01912.0001

Figure 3

Ramapo South Pad



Legend

- ⊕ Wellmarker
- Sample
- Production Pit

Stained Area

Value

- Chlorides
- Hydrocarbons

Ramapo State#2
⊕

0 5 10 20 30 40
Feet

Figure 4

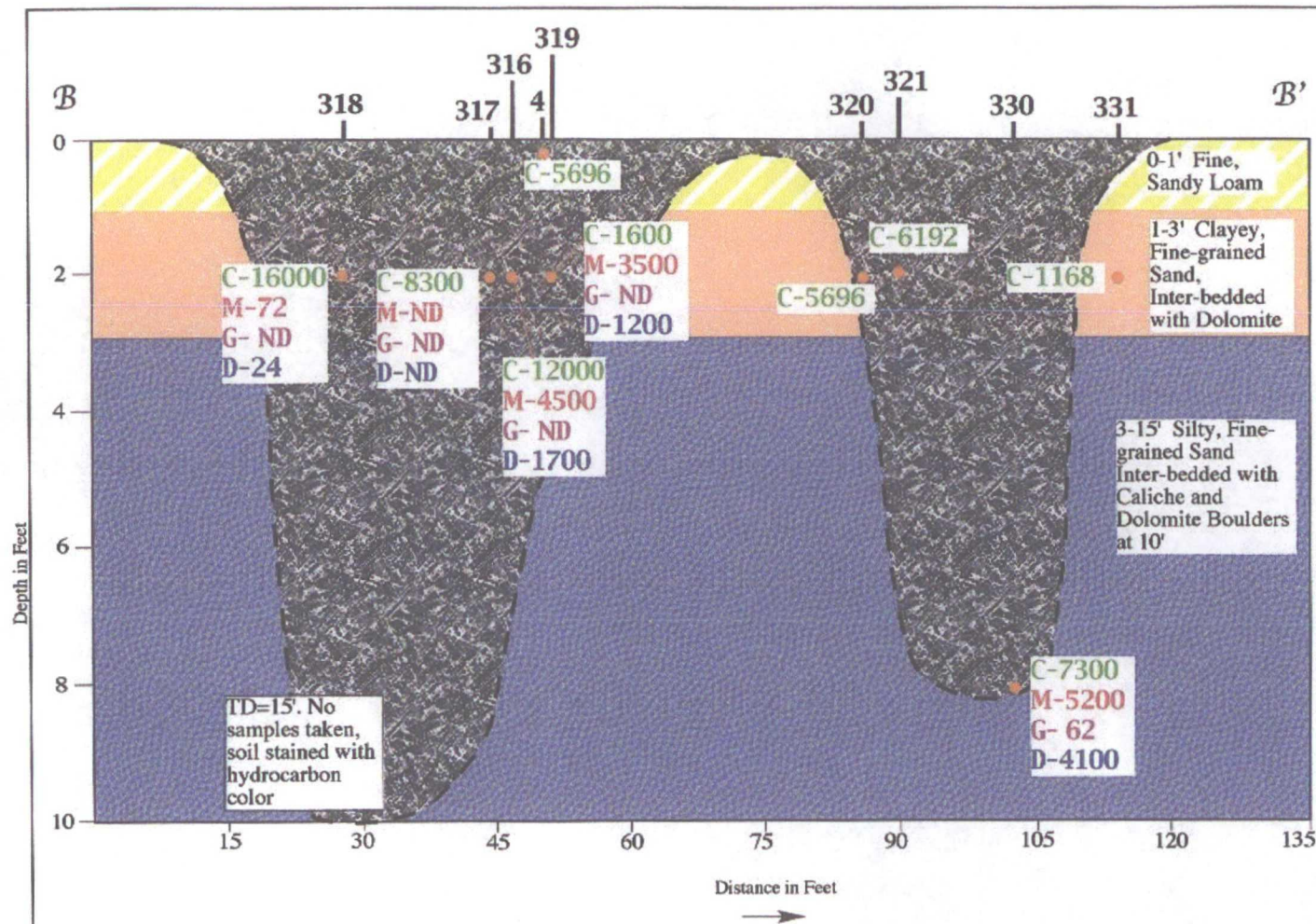

Explanation:

331

Sample Location

B B'

Location of Cross Section



Approximate Depth of Excavation

C - CHLORIDES

M - MOTOR OIL RANGE ORGANICS

G - GASOLINE RANGE ORGANICS

D - DIESEL RANGE ORGANICS

(ALL SAMPLES IN PARTS PER MILLION (PPM))



Fine-grained, Sandy Loam



Clayey, Fine-grained Sand, Inter-bedded with Dolomite



Silty, Fine-grained Sand Inter-bedded with Caliche and Dolomite Boulders at 10'

Horizontal Scale 1"=15'

Vertical Scale 1"=2'

Vertical Exaggeration 1:7.5

SOUTH PAD CONTAMINATION RAMAPO SITE Artesia, New Mexico

Drawn by: SM 6/2010

Drafted by: ABL 6/2010

Approved by: DH 6/2010



RESPEC
An Integrated
Consulting
and Services
Company

Job # 01912.0001

Figure 5

APPENDIX A
HISTORIC AERIAL PHOTOGRAPHS



1946

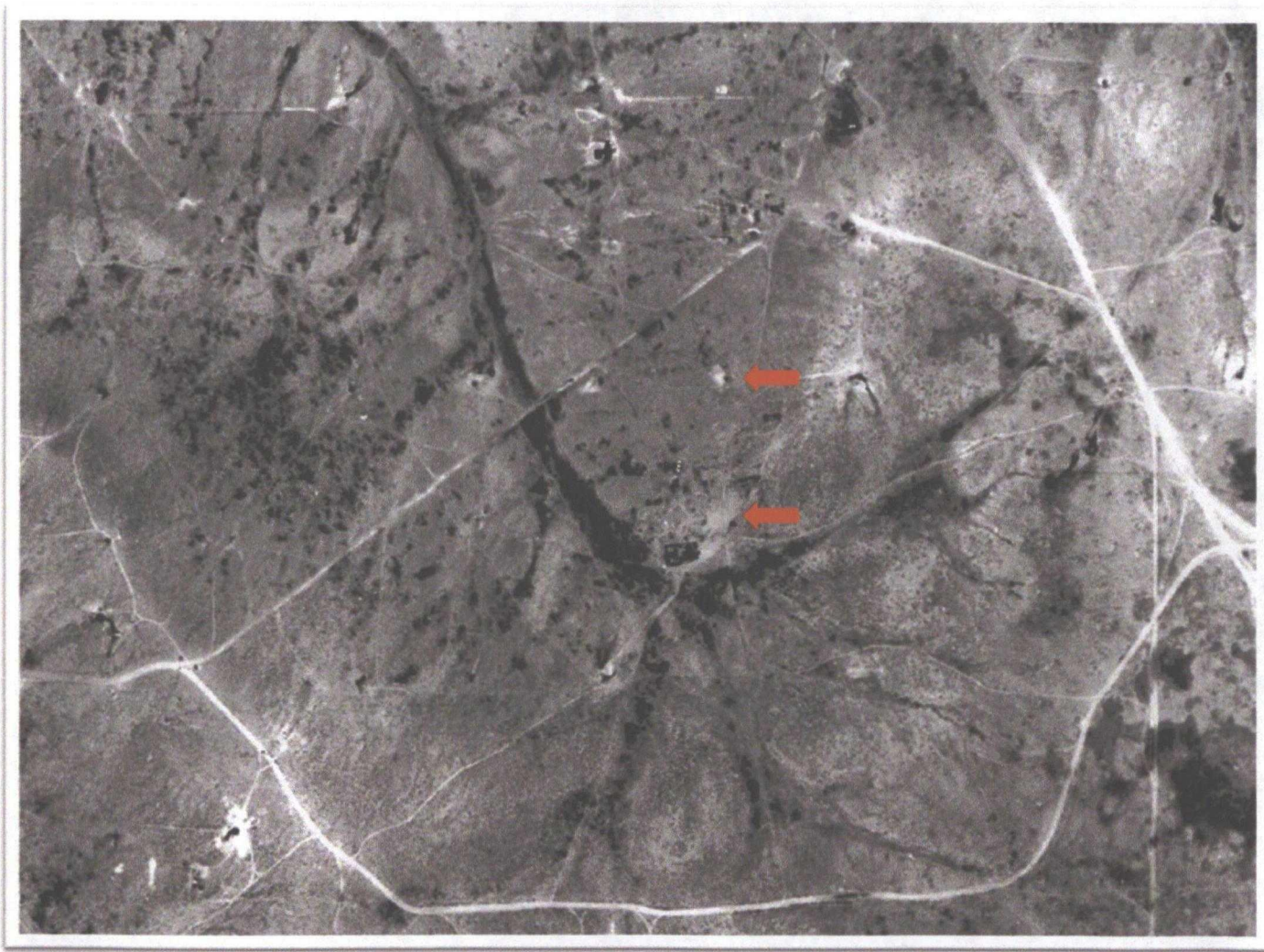

1957

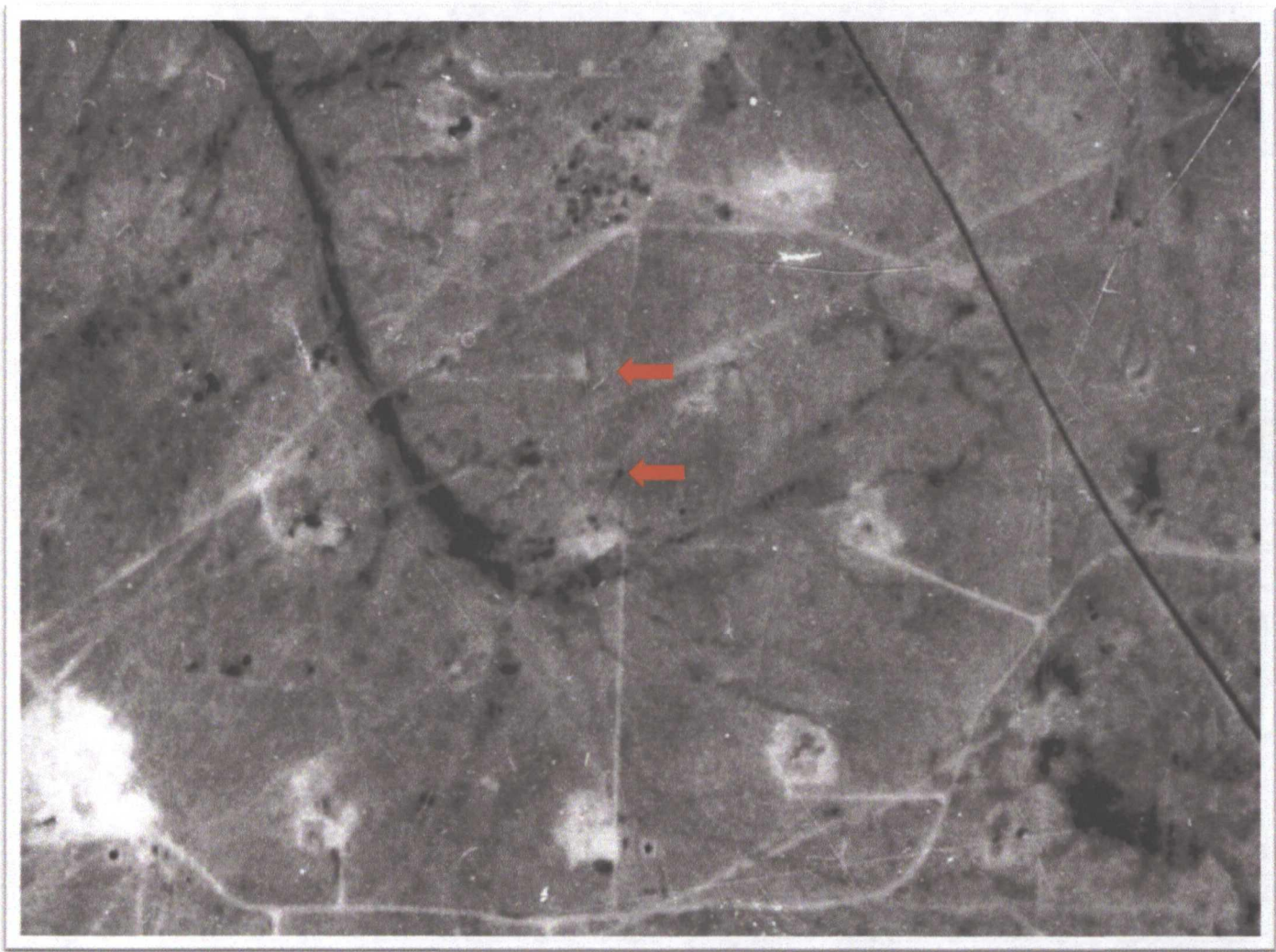

1964

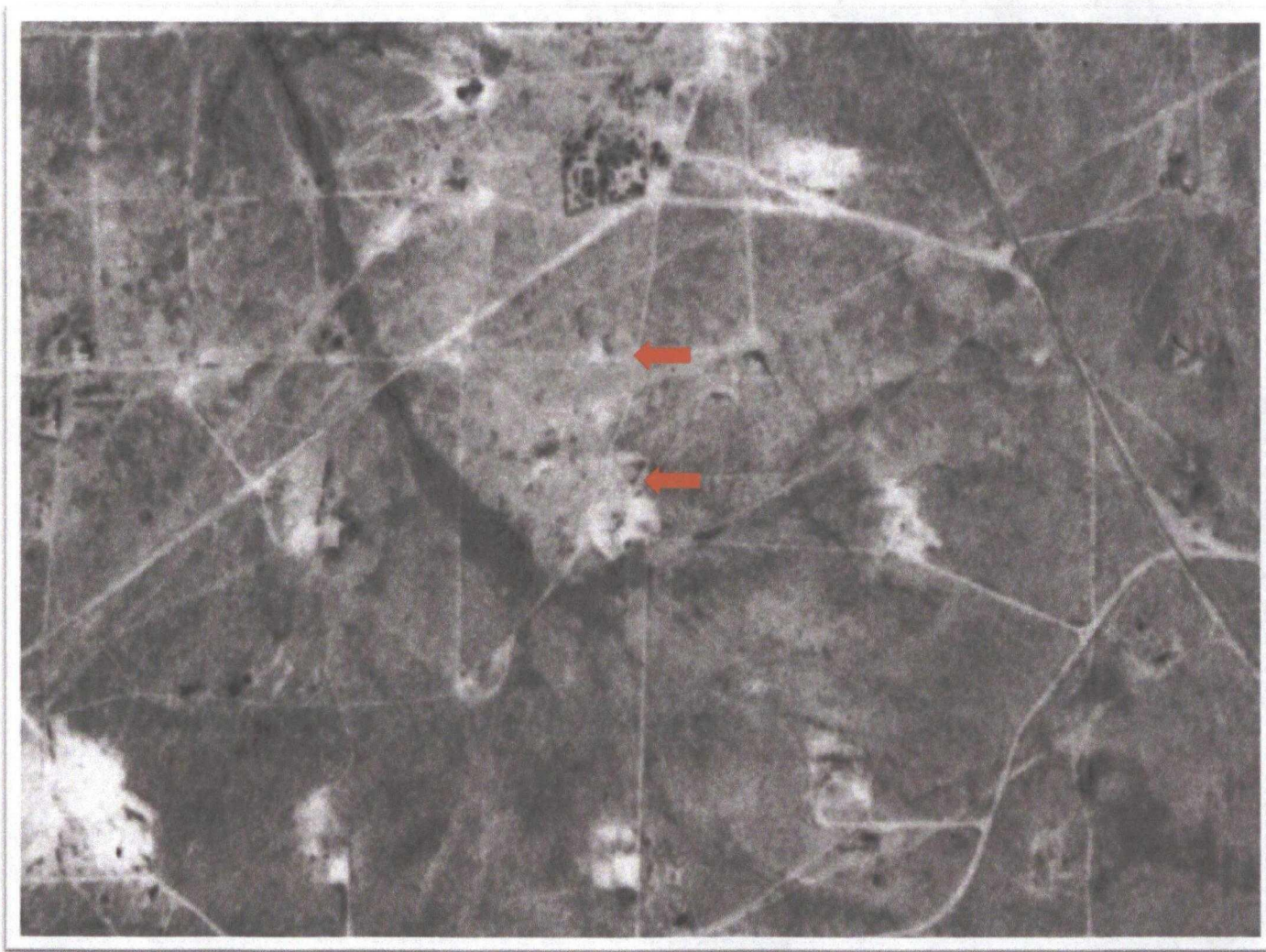

1971



1975

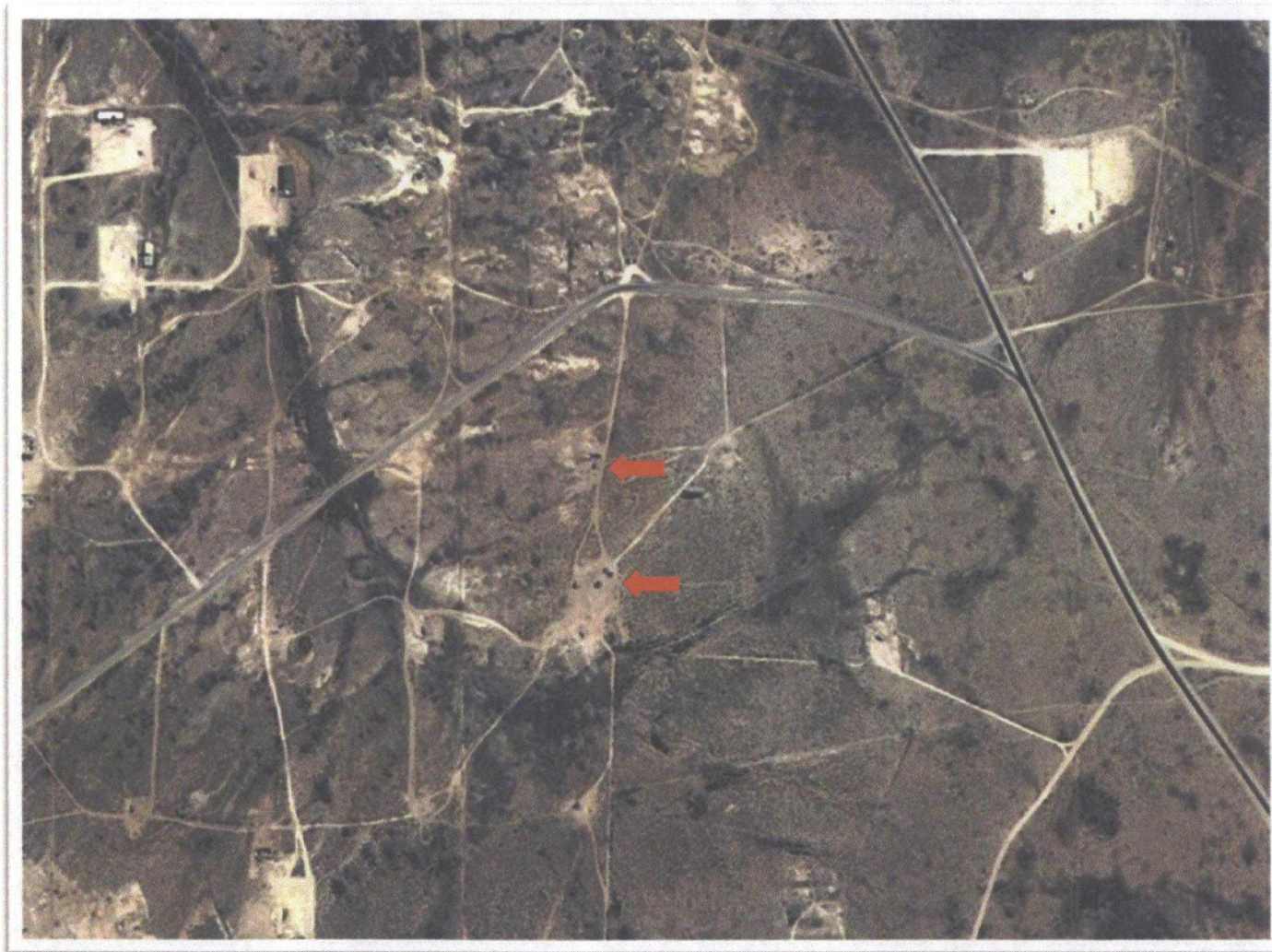

2005



2009

APPENDIX B

SITE PHOTOGRAPHS



Photograph 1. Ramapo State #1 Well Marker in North Pit Area

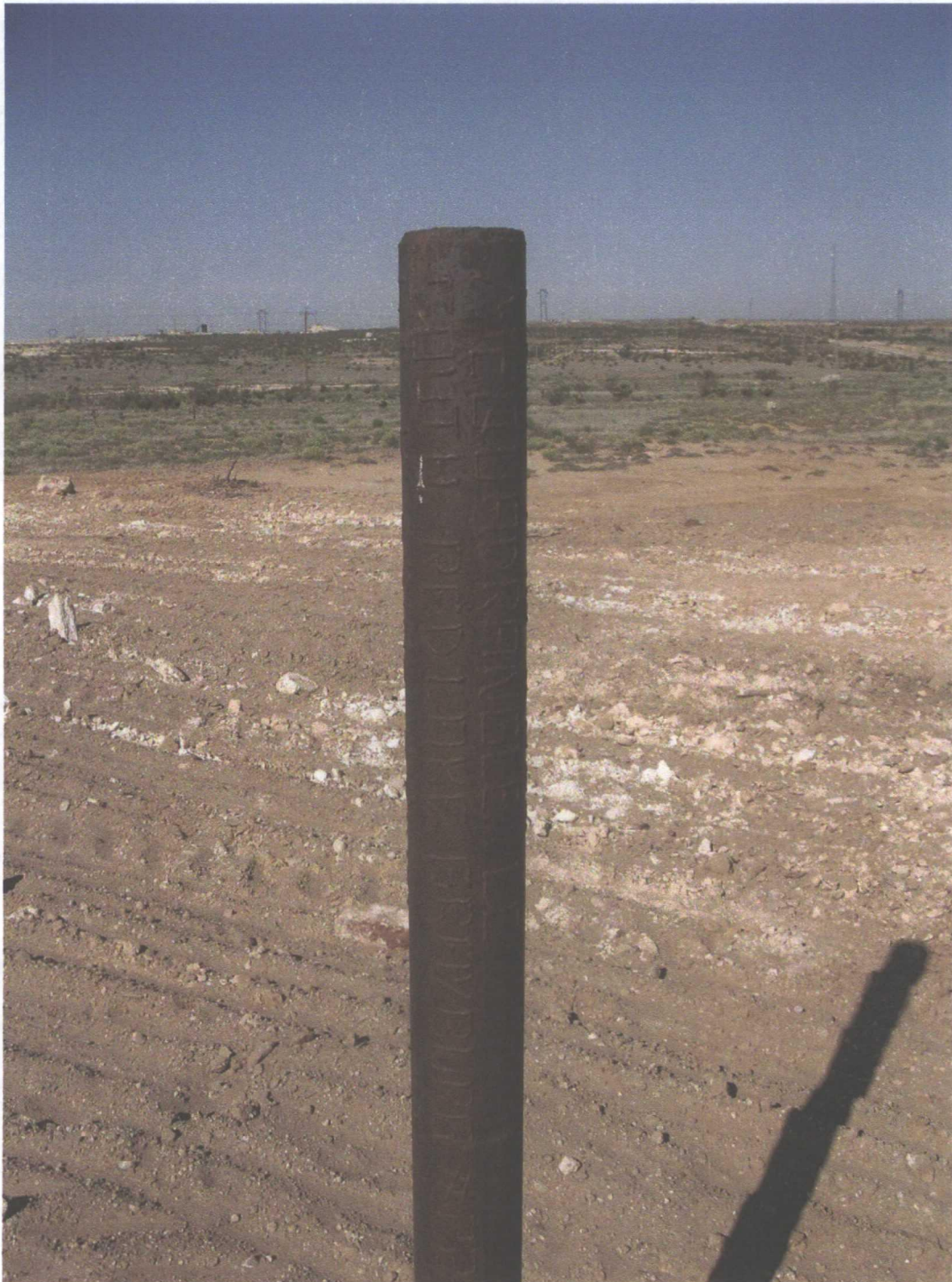

Photograph 2. Well Marker Next to Ramapo State #1



Photograph 3. Ramapo State # 2 Well Marker in South Pit Area



Photograph 4. South Pit



Photograph 5. North Pit



Photograph 6. Access Road Before Grading



Photograph 7. North Pad Before Remediation Activities



Photograph 8. Excavating the North Pit



Photograph 9. Excavating the North Pit



Photograph 10. Backfilling the North Pit



**Photograph 11. Excavating the Top Foot of Chloride-Stained Soil
Near the North Pit**

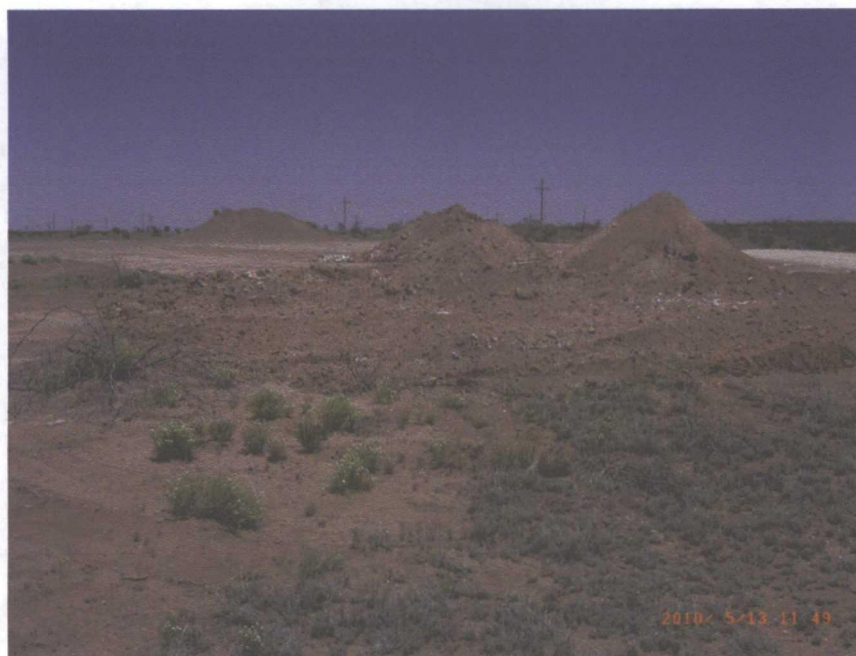

Photograph 12. Excavating Farther Into Chloride-Stained Soil
Near the North Pit



Photograph 13. Excavating the South Pit



Photograph 14. More Excavation in the South Pit



Photograph 15. Backfilling the South Pit excavation



Photograph 16. Backfilling the South Pit Excavation



Photograph 17. Excavating the Former Tank Battery Near the South Pit



Photograph 18. Excavating the Extent of Hydrocarbon Contamination of the Former Tank Battery



Photograph 19. Further Excavation of the Southern Former Tank Battery



Photograph 20. Excavated Hydrocarbon-Contaminated Area West of South Pit



Photograph 21. Replacing a Broken PVC Pipe Within the North Pit



Photograph 22. Replaced Broken PVC Pipe Within the North Pit



Photograph 23. South Pit Area After Grading and Ripping



Photograph 24. South Pit Area After Grading and Ripping



Photograph 25. North Pad After Grading and Ripping



Photograph 26. Graded and Ripped Access Road



Photograph 27. Access Road After Reseeding



Photograph 28. North Pit Area After Reseeding



Photograph 29. North Pit Area After Reseeding



Photograph 30. A Berm Near the South Pit to Prevent Surface Runoff

APPENDIX C

RESULTS OF ON-SITE CHLORIDE ANALYSES

5-10-2010 Ranapo CAB
Tasted 5-10-2010

301 - Lab (HC) N.P. + 15A
302 - Lab & Field Test Clear Back All NO G.S. LO = 13R
(1:32 pm) tested 6:13 pm $< 128 \text{ ppm}$

303 Lab (HC)

304 ~~Lab~~ Field Test No G.S. P. Lyr D. + HI = 5.6
(3:46 pm) tested 6:19 pm $1548 \times 4 = 6.192$

305 Field Ten Pit SW corner 4:09 pm
1L - tested 7:37 pm HI = 5.8 $4 \times 1685 = 6.740$
2L - tested 7:37 pm HI = 4.2 $4 \times 860 = 3.440$
5L - tested 8:29 pm HI = 5.2 $4 \times 1311 = 5.244$
Field Test PM SE corner 4:19 pm

306 1H test 8:28 HI = 7.6 $4 \times 3770 = 15.080$
2L test 9:02 LO = 5.8 $4 \times 363 = 1.452$
3L test 9:02 HI = 5.8 $4 \times 363 = 1.452$

5-11-2010 Ranapo CAB
Tasted 5-11-2010

307 Field
Surface (8:45 am) T = 3:40 pm
LO = 0.6 - Below Range $< 128 \text{ ppm}$

308 Field
Surface (8:47 am) T = 3:41 pm
LO = 2.8 $92 \times 4 = 368 \text{ ppm}$

309 Field
Surface (8:51 am) T = 4:34 pm
LO = 4.9 $4 \times 260 = 5.400 \text{ ppm}$

310 Field (12:20 pm) T = 4:35 pm
Surface Backyard Tank
LO = 0.4 Below Range

311 Field (8:37 am) T = 5:46
Surface N.P. Pit back filled
LO = 0.4 HI = 7.2 $3106 \times 4 = 12.424$

312 Field (8:40 am) T = 5:50
Surface N.P. Pit back filled
LO = 7.2 $589 \times 4 = 2,356 \text{ ppm}$

313 Field (8:47^{am}) T= 6:25 PM
 Surface N. Pit backfilled
 LO= OR HI= 5.2 = $1311 \times 4 = 5244$

314 Field (10:11) T= 6:44 PM
 Backfill for South Pit
 LO= 0.6 below range No Cs

315 - Lab Analysis only (very dirty) No Cs
 Stable Dig Soil

316 Field (11:53) T= 7:13 PM
 North side of South Pit 2' deep

LO= ~~0.6~~ below range
 LO= 3.2 = $117 \times 4 = 468$ ppm

5/12/10

317 Field (8:05) T= (6:55 PM)
 2' E. side of South Pit

LO= OR HI= 5.4 = $1424 \times 4 = 5696$ ppm

318 Field (8:31) T= 6:59
 2' W side of South Pit

LO= OR HI= 4.6 = $1020 \times 4 = 4080$ ppm

319 LAB sample

320 Field= 11:15 T= 7:20
 2' Former Tank Battery SE
 LO= OR HI= 5.4 = $1424 \times 4 = 5696$ ppm

321 Field= 11:18 T= 7:27
 2' Former Tank Battery NW
 LO= OR HI= 5.6 = $1548 \times 4 = 6192$ ppm

322 Field= 11:16 T= 7:48
 Surface N. Pit
 LO= 7.0 = $549 \times 4 = 2196$ ppm

323 Field= 11:19 T= 8:01
 Surface N. Pit
 LO= 7.6 = HI= 3.2 = $545 \times 4 = 2180$

324 Field (12:50) T= 8:06
 Surface 1' North Pit
 LO= ~~3.2 = 545~~ $589 \times 4 = 2356$ ppm

325 Field (1:27 PM) T= 8:34
 Middle Tank Battery South
 LO= not sampled due to Hydrocarbon odor

5/14/2010 Ramapo Test on 6/3/10

326 Field 8:49 T= 10:42

Surface Backfill North Pit

$$LO = 1.6 = 38 \times 4 = \boxed{152 \text{ ppm}}$$

327 Field 8:53 T= 10:46

Surface Backfill North Pit

$$LO = 3.8 = 161 \times 4 = \boxed{644 \text{ ppm}}$$

328 Field 9:28 T= 11:00

Surface South Pit Backfill

$$LO = 1.6 = 38 \times 4 = \boxed{152 \text{ ppm}}$$

329 Field 9:32 T= 11:12

South Pit Backfill - Surface

$$LO = 1.4 = 32 \times 4 = \boxed{128 \text{ ppm}}$$

5/11

~~331~~

Field = 10:51 T= 13:27

~~Surface~~ 2' South Pit Former Tank Battery North Side

$$LO = 5.2 = 292 \times 4 = \boxed{1168 \text{ ppm}}$$

332 Field = 11:03 T= 13:29

Top soil North Pit

$$LO = 0.4 = \boxed{ND}$$

~~Backfill~~

Re-Test 6/10/10

316 Field 11:53 5/12 T 11:33

2' South Pit

$$LO = OR \quad HI = 3.8 = 721 \times 4 = \boxed{2884}$$

317 Field: 8:05 5/13 T 10:44

2' East Side of South Pit

$$LO = OR \quad HI = 5.6 = 1548 \times 4 = \boxed{6192}$$

318 Field 8:31 5/13 T 10:38

2' West Side South Pit

$$LO = OR \quad HI = 5.4 = 1424 \times 4 = \boxed{5696 \text{ ppm}}$$

APPENDIX D

**LABORATORY RESULTS
AND
CHAINS OF CUSTODY**

COVER LETTER

Monday, May 24, 2010

Charles Barber
Respec
5971 Jefferson NE Suite 101
Albuquerque, NM 87109
TEL: (505) 353-1292
FAX (505) 268-0040

RE: Ramapo

Order No.: 1005447

Dear Charles Barber:

Hall Environmental Analysis Laboratory, Inc. received 3 sample(s) on 5/17/2010 for the analyses presented in the following report.

These were analyzed according to EPA procedures or equivalent. Below is a list of our accreditations. To access our accredited tests please go to www.hallenvironmental.com or the state specific web sites.

Reporting limits are determined by EPA methodology.

Please do not hesitate to contact HEAL for any additional information or clarifications.

Sincerely,

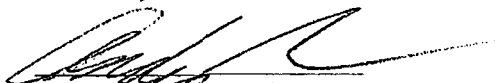
Andy Freeman, Laboratory Manager

NM Lab # NM9425 NM0901
AZ license # AZ0682
ORELAP Lab # NM100001
Texas Lab# T104704424-08-TX



CLIENT: Respec
Project: Ramapo
Lab Order: 1005447

CASE NARRATIVE

Analytical Comments for METHOD 8015DRO_S, SAMPLE 1005447-03A: DNOP not recovered due to dilution Analytical Comments for METHOD 8015DRO_S, SAMPLE 1005447-01A: DNOP not recovered due to dilution

Hall Environmental Analysis Laboratory, Inc.

Date: 24-May-10

CLIENT: Respec
Lab Order: 1005447
Project: Ramapo
Lab ID: 1005447-01

Client Sample ID: 301
Collection Date: 5/10/2010 1:09:00 PM
Date Received: 5/17/2010
Matrix: SOIL

Analyses	Result	PQL	Qual	Units	DF	Date Analyzed
EPA METHOD 8015B: DIESEL RANGE ORGANICS						Analyst: JB
Diesel Range Organics (DRO)	9600	500		mg/Kg	50	5/20/2010 12:33:41 AM
Motor Oil Range Organics (MRO)	5400	2500		mg/Kg	50	5/20/2010 12:33:41 AM
Surr: DNOP	0	61.7-135	S	%REC	50	5/20/2010 12:33:41 AM
EPA METHOD 8015B: GASOLINE RANGE						Analyst: NSB
Gasoline Range Organics (GRO)	ND	100		mg/Kg	20	5/19/2010 10:02:15 PM
Surr: BFB	111	65.9-118		%REC	20	5/19/2010 10:02:15 PM
EPA METHOD 300.0: ANIONS						Analyst: MMS
Chloride	110	30		mg/Kg	20	5/19/2010 11:28:05 AM

Qualifiers:

* Value exceeds Maximum Contaminant Level
E Estimated value
J Analyte detected below quantitation limits
NC Non-Chlorinated
PQL Practical Quantitation Limit

B Analyte detected in the associated Method Blank
H Holding times for preparation or analysis exceeded
MCL Maximum Contaminant Level
ND Not Detected at the Reporting Limit
S Spike recovery outside accepted recovery limits

Hall Environmental Analysis Laboratory, Inc.

Date: 24-May-10

CLIENT: Respec
Lab Order: 1005447
Project: Ramapo
Lab ID: 1005447-02

Client Sample ID: 302
Collection Date: 5/10/2010 1:32:00 PM
Date Received: 5/17/2010
Matrix: SOIL

Analyses	Result	PQL	Qual	Units	DF	Date Analyzed
EPA METHOD 8015B: DIESEL RANGE ORGANICS						Analyst: JB
Diesel Range Organics (DRO)	ND	10		mg/Kg	1	5/19/2010 2:46:21 PM
Motor Oil Range Organics (MRO)	ND	50		mg/Kg	1	5/19/2010 2:46:21 PM
Surr: DNOP	83.5	61.7-135		%REC	1	5/19/2010 2:46:21 PM
EPA METHOD 8015B: GASOLINE RANGE						Analyst: NSB
Gasoline Range Organics (GRO)	ND	5.0		mg/Kg	1	5/19/2010 10:31:06 PM
Surr: BFB	105	65.9-118		%REC	1	5/19/2010 10:31:06 PM
EPA METHOD 300.0: ANIONS						Analyst: LJB
Chloride	9.3	1.5		mg/Kg	1	5/19/2010 10:41:29 PM

Qualifiers:

* Value exceeds Maximum Contaminant Level
E Estimated value
J Analyte detected below quantitation limits
NC Non-Chlorinated
PQL Practical Quantitation Limit

B Analyte detected in the associated Method Blank
H Holding times for preparation or analysis exceeded
MCL Maximum Contaminant Level
ND Not Detected at the Reporting Limit
S Spike recovery outside accepted recovery limits

Hall Environmental Analysis Laboratory, Inc.

Date: 24-May-10

CLIENT: Respec
Lab Order: 1005447
Project: Ramapo
Lab ID: 1005447-03

Client Sample ID: 303
Collection Date: 5/10/2010 2:52:00 PM
Date Received: 5/17/2010
Matrix: SOIL

Analyses	Result	PQL	Qual	Units	DF	Date Analyzed
EPA METHOD 8015B: DIESEL RANGE ORGANICS						Analyst: JB
Diesel Range Organics (DRO)	4200	200		mg/Kg	20	5/19/2010 8:54:48 PM
Motor Oil Range Organics (MRO)	2100	1000		mg/Kg	20	5/19/2010 8:54:48 PM
Surr: DNOP	0	61.7-135	S	%REC	20	5/19/2010 8:54:48 PM
EPA METHOD 8015B: GASOLINE RANGE						Analyst: NSB
Gasoline Range Organics (GRO)	130	100		mg/Kg	20	5/20/2010 3:32:57 PM
Surr: BFB	105	65.9-118		%REC	20	5/20/2010 3:32:57 PM
EPA METHOD 300.0: ANIONS						Analyst: LJB
Chloride	6600	300		mg/Kg	200	5/20/2010 1:00:45 AM

Qualifiers:

* Value exceeds Maximum Contaminant Level
E Estimated value
J Analyte detected below quantitation limits
NC Non-Chlorinated
PQL Practical Quantitation Limit

B Analyte detected in the associated Method Blank
H Holding times for preparation or analysis exceeded
MCL Maximum Contaminant Level
ND Not Detected at the Reporting Limit
S Spike recovery outside accepted recovery limits

QA/QC SUMMARY REPORT

Client: Respec
Project: Ramapo

Work Order: 1005447

Analyte	Result	Units	PQL	SPK Va	SPK ref	%Rec	LowLimit	HighLimit	%RPD	RPDLimit	Qual
Method: EPA Method 300.0: Anions											
Sample ID: MB-22318		MBLK									
Batch ID: 22318											
Analysis Date: 5/19/2010 12:24:30 AM											
Chloride	ND	mg/Kg	1.5								
Sample ID: LCS-22318		LCS									
Batch ID: 22318											
Analysis Date: 5/19/2010 12:41:55 AM											
Chloride	13.76	mg/Kg	1.5	15	0	91.8	90	110			
Method: EPA Method 8015B: Diesel Range Organics											
Sample ID: MB-22317		MBLK									
Batch ID: 22317											
Analysis Date: 5/19/2010 11:06:50 AM											
Diesel Range Organics (DRO)	ND	mg/Kg	10								
Motor Oil Range Organics (MRO)	ND	mg/Kg	50								
Sample ID: LCS-22317		LCS									
Batch ID: 22317											
Analysis Date: 5/19/2010 11:42:46 AM											
Diesel Range Organics (DRO)	44.67	mg/Kg	10	50	0	89.3	64.6	116			
Sample ID: LCSD-22317		LCSD									
Batch ID: 22317											
Analysis Date: 5/19/2010 12:19:16 PM											
Diesel Range Organics (DRO)	46.72	mg/Kg	10	50	0	93.4	64.6	116	4.49	17.4	
Method: EPA Method 8015B: Gasoline Range											
Sample ID: MB-22293		MBLK									
Batch ID: 22293											
Analysis Date: 5/18/2010 1:31:17 PM											
Gasoline Range Organics (GRO)	ND	mg/Kg	5.0								
Sample ID: LCS-22293		LCS									
Batch ID: 22293											
Analysis Date: 5/18/2010 1:02:27 PM											
Gasoline Range Organics (GRO)	26.55	mg/Kg	5.0	25	0	106	77.7	135			

Qualifiers:

E Estimated value
J Analyte detected below quantitation limits
ND Not Detected at the Reporting Limit
H Holding times for preparation or analysis exceeded
NC Non-Chlorinated
R RPD outside accepted recovery limits

Hall Environmental Analysis Laboratory, Inc.

Sample Receipt Checklist

Client Name **RESPEC**

Date Received:

5/17/2010

Work Order Number **1005447**

Received by: **TLS**

Sample ID labels checked by:

Checklist completed by:

Signature

Date

Initials

Matrix:

Carrier name: Client drop-off

Shipping container/cooler in good condition?	Yes <input checked="" type="checkbox"/>	No <input type="checkbox"/>	Not Present <input type="checkbox"/>	
Custody seals intact on shipping container/cooler?	Yes <input type="checkbox"/>	No <input type="checkbox"/>	Not Present <input type="checkbox"/>	Not Shipped <input checked="" type="checkbox"/>
Custody seals intact on sample bottles?	Yes <input checked="" type="checkbox"/>	No <input type="checkbox"/>	N/A <input type="checkbox"/>	
Chain of custody present?	Yes <input checked="" type="checkbox"/>	No <input type="checkbox"/>		
Chain of custody signed when relinquished and received?	Yes <input checked="" type="checkbox"/>	No <input type="checkbox"/>		
Chain of custody agrees with sample labels?	Yes <input checked="" type="checkbox"/>	No <input type="checkbox"/>		
Samples in proper container/bottle?	Yes <input checked="" type="checkbox"/>	No <input type="checkbox"/>		
Sample containers intact?	Yes <input checked="" type="checkbox"/>	No <input type="checkbox"/>		
Sufficient sample volume for indicated test?	Yes <input checked="" type="checkbox"/>	No <input type="checkbox"/>		
All samples received within holding time?	Yes <input checked="" type="checkbox"/>	No <input type="checkbox"/>		
Water - VOA vials have zero headspace?	No VOA vials submitted <input checked="" type="checkbox"/>	Yes <input type="checkbox"/>	No <input type="checkbox"/>	
Water - Preservation labels on bottle and cap match?	Yes <input type="checkbox"/>	No <input type="checkbox"/>	N/A <input checked="" type="checkbox"/>	
Water - pH acceptable upon receipt?	Yes <input type="checkbox"/>	No <input type="checkbox"/>	N/A <input checked="" type="checkbox"/>	

Number of preserved
bottles checked for
pH:

<2 >12 unless noted
below.

Container/Temp Blank temperature?

2.7°

<6° C Acceptable

If given sufficient time to cool.

COMMENTS:

Client contacted _____ Date contacted: _____ Person contacted _____

Contacted by: _____ Regarding: _____

Comments: _____

Corrective Action _____

Chain-of-Custody Record		Turn-Around Time:	
Client: RESPEC		<input checked="" type="checkbox"/> Standard	<input type="checkbox"/> Rush _____
5971 Jefferson NE Suite 101		Project Name:	
Mailing Address: Albany, NM 87107		Ramapo	
		Project #:	
Phone #: 505-268-2661		Ramapo	
email or Fax#: charles.barber@respec.com		Project Manager:	
QA/QC Package:		Charles Barber	
<input checked="" type="checkbox"/> Standard	<input type="checkbox"/> Level 4 (Full Validation)		
Accreditation		Sampler: CB	
<input type="checkbox"/> NELAP	<input type="checkbox"/> Other _____	On Ice: <input checked="" type="checkbox"/> Yes <input type="checkbox"/> No	
<input type="checkbox"/> EDD (Type)		Sample Temperature: 29	

☒ Standard ☐ Rush

Ramapo



Revised

Charles Barber

On Ice ☐ Yes ☒ No ☐

Sample Temperature: 22.0

[illegible]

Date:	Time:	Relinquished by:	Received by:	Date	Time
5/17/10	8:50			5/17/10	850
Date:	Time:	Relinquished by:	Received by:	Date	Time

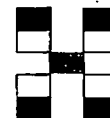

HALL ENVIRONMENTAL ANALYSIS LABORATORY

www.hallenvironmental.com

4901 Hawkins NE - Albuquerque, NM 87109

Tel. 505-345-3975 Fax 505-345-4107

Analysis Request

[illegible]

Remarks:	
----------	--



COVER LETTER

Saturday, May 22, 2010

Charles Barber
Respec
5971 Jefferson NE Suite 101
Albuquerque, NM 87109
TEL: (505) 353-1292
FAX (505) 268-0040

RE: Ramapo

Order No.: 1005446

Dear Charles Barber:

Hall Environmental Analysis Laboratory, Inc. received 7 sample(s) on 5/17/2010 for the analyses presented in the following report.

These were analyzed according to EPA procedures or equivalent. Below is a list of our accreditations. To access our accredited tests please go to www.hallenvironmental.com or the state specific web sites.

Reporting limits are determined by EPA methodology.

Please do not hesitate to contact HEAL for any additional information or clarifications.

Sincerely,

For [Signature]
Andy Freeman, Laboratory Manager

NM Lab # NM9425 NM0901
AZ license # AZ0682
ORELAP Lab # NM100001
Texas Lab# T104704424-08-TX



CLIENT: Respec
Project: Ramapo
Lab Order: 1005446

CASE NARRATIVE

"S" flags denote that the surrogate was not recoverable or high due to sample dilution or matrix interferences.

Hall Environmental Analysis Laboratory, Inc.

Date: 22-May-10

CLIENT: Respec
Lab Order: 1005446
Project: Ramapo
Lab ID: 1005446-01

Client Sample ID: 314-Backfill South
Collection Date: 5/12/2010 10:11:00 AM
Date Received: 5/17/2010
Matrix: SOIL

Analyses	Result	PQL	Qual	Units	DF	Date Analyzed
EPA METHOD 8015B: DIESEL RANGE ORGANICS						Analyst: JB
Diesel Range Organics (DRO)	ND	10		mg/Kg	1	5/19/2010 12:56:01 PM
Motor Oil Range Organics (MRO)	ND	50		mg/Kg	1	5/19/2010 12:56:01 PM
Surr: DNOP	92.5	61.7-135		%REC	1	5/19/2010 12:56:01 PM
EPA METHOD 8015B: GASOLINE RANGE						Analyst: NSB
Gasoline Range Organics (GRO)	ND	5.0		mg/Kg	1	5/19/2010 4:10:49 AM
Surr: BFB	101	65.9-118		%REC	1	5/19/2010 4:10:49 AM
EPA METHOD 300.0: ANIONS						Analyst: LJB
Chloride	180	7.5		mg/Kg	5	5/19/2010 11:16:18 PM

Qualifiers:

* Value exceeds Maximum Contaminant Level
E Estimated value
J Analyte detected below quantitation limits
NC Non-Chlorinated
PQL Practical Quantitation Limit

B Analyte detected in the associated Method Blank
H Holding times for preparation or analysis exceeded
MCL Maximum Contaminant Level
ND Not Detected at the Reporting Limit
S Spike recovery outside accepted recovery limits

Hall Environmental Analysis Laboratory, Inc.

Date: 22-May-10

CLIENT:	Respec	Client Sample ID:	315-Contaminated Soil South
Lab Order:	1005446	Collection Date:	5/12/2010 10:14:00 AM
Project:	Ramapo	Date Received:	5/17/2010
Lab ID:	1005446-02	Matrix:	SOIL

Analyses	Result	PQL	Qual	Units	DF	Date Analyzed
EPA METHOD 8015B: DIESEL RANGE ORGANICS						Analyst: JB
Diesel Range Organics (DRO)	6400	500		mg/Kg	50	5/19/2010 8:17:48 PM
Motor Oil Range Organics (MRO)	4400	2500		mg/Kg	50	5/19/2010 8:17:48 PM
Surr: DNOP	0	61.7-135	S	%REC	50	5/19/2010 8:17:48 PM
EPA METHOD 8015B: GASOLINE RANGE						Analyst: NSB
Gasoline Range Organics (GRO)	75	25		mg/Kg	5	5/19/2010 12:09:13 PM
Surr: BFB	217	65.9-118	S	%REC	5	5/19/2010 12:09:13 PM
EPA METHOD 300.0: ANIONS						Analyst: LJB
Chloride	12000	750		mg/Kg	500	5/19/2010 9:49:15 PM

Qualifiers:

* Value exceeds Maximum Contaminant Level
E Estimated value
J Analyte detected below quantitation limits
NC Non-Chlorinated
PQL Practical Quantitation Limit

B Analyte detected in the associated Method Blank
H Holding times for preparation or analysis exceeded
MCL Maximum Contaminant Level
ND Not Detected at the Reporting Limit
S Spike recovery outside accepted recovery limits

Hall Environmental Analysis Laboratory, Inc.

Date: 22-May-10

CLIENT: Respec
Lab Order: 1005446
Project: Ramapo
Lab ID: 1005446-03

Client Sample ID: 316-2' South Pit, South Side
Collection Date: 5/12/2010 11:53:00 AM
Date Received: 5/17/2010
Matrix: SOIL

Analyses	Result	PQL	Qual	Units	DF	Date Analyzed
EPA METHOD 8015B: DIESEL RANGE ORGANICS						Analyst: JB
Diesel Range Organics (DRO)	1700	500		mg/Kg	50	5/19/2010 10:44:46 PM
Motor Oil Range Organics (MRO)	4500	2500		mg/Kg	50	5/19/2010 10:44:46 PM
Surr: DNOP	0	61.7-135	S	%REC	50	5/19/2010 10:44:46 PM
EPA METHOD 8015B: GASOLINE RANGE						Analyst: NSB
Gasoline Range Organics (GRO)	ND	10		mg/Kg	2	5/19/2010 3:47:07 PM
Surr: BFB	86.3	65.9-118		%REC	2	5/19/2010 3:47:07 PM
EPA METHOD 300.0: ANIONS						Analyst: LJB
Chloride	12000	3000		mg/Kg	2000	5/19/2010 10:06:40 PM

Qualifiers:

* Value exceeds Maximum Contaminant Level
E Estimated value
J Analyte detected below quantitation limits
NC Non-Chlorinated
PQL Practical Quantitation Limit

B Analyte detected in the associated Method Blank
H Holding times for preparation or analysis exceeded
MCL Maximum Contaminant Level
ND Not Detected at the Reporting Limit
S Spike recovery outside accepted recovery limits

Hall Environmental Analysis Laboratory, Inc.

Date: 22-May-10

CLIENT: Respec
Lab Order: 1005446
Project: Ramapo
Lab ID: 1005446-04

Client Sample ID: 317-2' East Side, South Pit
Collection Date: 5/13/2010 8:05:00 AM
Date Received: 5/17/2010
Matrix: SOIL

Analyses	Result	PQL	Qual	Units	DF	Date Analyzed
EPA METHOD 8015B: DIESEL RANGE ORGANICS						Analyst: JB
Diesel Range Organics (DRO)	ND	10		mg/Kg	1	5/19/2010 7:04:35 PM
Motor Oil Range Organics (MRO)	ND	50		mg/Kg	1	5/19/2010 7:04:35 PM
Surr: DNOP	82.2	61.7-135		%REC	1	5/19/2010 7:04:35 PM
EPA METHOD 8015B: GASOLINE RANGE						Analyst: NSB
Gasoline Range Organics (GRO)	ND	5.0		mg/Kg	1	5/19/2010 4:15:55 PM
Surr: BFB	90.3	65.9-118		%REC	1	5/19/2010 4:15:55 PM
EPA METHOD 300.0: ANIONS						Analyst: LJB
Chloride	8300	300		mg/Kg	200	5/20/2010 12:08:32 AM

Qualifiers:

* Value exceeds Maximum Contaminant Level
E Estimated value
J Analyte detected below quantitation limits
NC Non-Chlorinated
PQL Practical Quantitation Limit

B Analyte detected in the associated Method Blank
H Holding times for preparation or analysis exceeded
MCL Maximum Contaminant Level
ND Not Detected at the Reporting Limit
S Spike recovery outside accepted recovery limits

Hall Environmental Analysis Laboratory, Inc.

Date: 22-May-10

CLIENT: Respec
Lab Order: 1005446
Project: Ramapo
Lab ID: 1005446-05

Client Sample ID: 318-2' West Side South Pit
Collection Date: 5/13/2010 8:31:00 AM
Date Received: 5/17/2010
Matrix: SOIL

Analyses	Result	PQL	Qual	Units	DF	Date Analyzed
EPA METHOD 8015B: DIESEL RANGE ORGANICS						Analyst: JB
Diesel Range Organics (DRO)	24	10		mg/Kg	1	5/19/2010 7:41:05 PM
Motor Oil Range Organics (MRO)	72	50		mg/Kg	1	5/19/2010 7:41:05 PM
Surr: DNOP	78.7	61.7-135		%REC	1	5/19/2010 7:41:05 PM
EPA METHOD 8015B: GASOLINE RANGE						Analyst: NSB
Gasoline Range Organics (GRO)	ND	5.0		mg/Kg	1	5/19/2010 4:44:44 PM
Surr: BFB	91.8	65.9-118		%REC	1	5/19/2010 4:44:44 PM
EPA METHOD 300.0: ANIONS						Analyst: LJB
Chloride	16000	3000		mg/Kg	2000	5/19/2010 10:24:04 PM

Qualifiers:

* Value exceeds Maximum Contaminant Level
E Estimated value
J Analyte detected below quantitation limits
NC Non-Chlorinated
PQL Practical Quantitation Limit

B Analyte detected in the associated Method Blank
H Holding times for preparation or analysis exceeded
MCL Maximum Contaminant Level
ND Not Detected at the Reporting Limit
S Spike recovery outside accepted recovery limits

Hall Environmental Analysis Laboratory, Inc.

Date: 22-May-10

CLIENT: Respec
Lab Order: 1005446
Project: Ramapo
Lab ID: 1005446-06

Client Sample ID: 319-2' North Side, South Pit
Collection Date: 5/13/2010 9:36:00 AM
Date Received: 5/17/2010
Matrix: SOIL

Analyses	Result	PQL	Qual	Units	DF	Date Analyzed
EPA METHOD 8015B: DIESEL RANGE ORGANICS						Analyst: JB
Diesel Range Organics (DRO)	1200	500		mg/Kg	50	5/19/2010 11:20:59 PM
Motor Oil Range Organics (MRO)	3500	2500		mg/Kg	50	5/19/2010 11:20:59 PM
Surr: DNOP	0	61.7-135	S	%REC	50	5/19/2010 11:20:59 PM
EPA METHOD 8015B: GASOLINE RANGE						Analyst: NSB
Gasoline Range Organics (GRO)	ND	50		mg/Kg	10	5/19/2010 5:13:41 PM
Surr: BFB	100	65.9-118		%REC	10	5/19/2010 5:13:41 PM
EPA METHOD 300.0: ANIONS						Analyst: LJB
Chloride	16000	750		mg/Kg	500	5/19/2010 11:33:43 PM

Qualifiers:

* Value exceeds Maximum Contaminant Level
E Estimated value
J Analyte detected below quantitation limits
NC Non-Chlorinated
PQL Practical Quantitation Limit

B Analyte detected in the associated Method Blank
H Holding times for preparation or analysis exceeded
MCL Maximum Contaminant Level
ND Not Detected at the Reporting Limit
S Spike recovery outside accepted recovery limits

Hall Environmental Analysis Laboratory, Inc.

Date: 22-May-10

CLIENT:	Respec	Client Sample ID:	330-Former Tank Battery 8'
Lab Order:	1005446	Collection Date:	5/14/2010 10:03:00 AM
Project:	Ramapo	Date Received:	5/17/2010
Lab ID:	1005446-07	Matrix:	SOIL

Analyses	Result	PQL	Qual	Units	DF	Date Analyzed
EPA METHOD 8015B: DIESEL RANGE ORGANICS						Analyst: JB
Diesel Range Organics (DRO)	4100	500		mg/Kg	50	5/19/2010 11:57:29 PM
Motor Oil Range Organics (MRO)	5200	2500		mg/Kg	50	5/19/2010 11:57:29 PM
Surr: DNOP	0	61.7-135	S	%REC	50	5/19/2010 11:57:29 PM
EPA METHOD 8015B: GASOLINE RANGE						Analyst: NSB
Gasoline Range Organics (GRO)	62	50		mg/Kg	10	5/19/2010 5:42:35 PM
Surr: BFB	146	65.9-118	S	%REC	10	5/19/2010 5:42:35 PM
EPA METHOD 300.0: ANIONS						Analyst: LJB
Chloride	7300	300		mg/Kg	200	5/19/2010 11:51:08 PM

Qualifiers:

* Value exceeds Maximum Contaminant Level	B Analyte detected in the associated Method Blank
E Estimated value	H Holding times for preparation or analysis exceeded
J Analyte detected below quantitation limits	MCL Maximum Contaminant Level
NC Non-Chlorinated	ND Not Detected at the Reporting Limit
PQL Practical Quantitation Limit	S Spike recovery outside accepted recovery limits

Page 7 of 7

QA/QC SUMMARY REPORT

Client: Respec
Project: Ramapo

Work Order: 1005446

Analyte	Result	Units	PQL	SPK Va	SPK ref	%Rec	LowLimit	HighLimit	%RPD	RPDLimit	Qual
Method: EPA Method 300.0: Anions											
Sample ID: MB-22318		MBLK									
Chloride	ND	mg/Kg	1.5								
Sample ID: LCS-22318		LCS									
Chloride	13.76	mg/Kg	1.5	15	0	91.8	90	110			
Method: EPA Method 8015B: Diesel Range Organics											
Sample ID: 1005446-01AMSD		MSD									
Diesel Range Organics (DRO)	44.66	mg/Kg	10	50	0	89.3	67.4	117	0.0784	17.4	
Sample ID: MB-22317		MBLK									
Diesel Range Organics (DRO)	ND	mg/Kg	10								
Motor Oil Range Organics (MRO)	ND	mg/Kg	50								
Sample ID: LCS-22317		LCS									
Diesel Range Organics (DRO)	44.67	mg/Kg	10	50	0	89.3	64.6	116			
Sample ID: LCSD-22317		LCSD									
Diesel Range Organics (DRO)	46.72	mg/Kg	10	50	0	93.4	64.6	116	4.49	17.4	
Sample ID: 1005446-01AMS		MS									
Diesel Range Organics (DRO)	44.62	mg/Kg	10	50	0	89.2	67.4	117			
Method: EPA Method 8015B: Gasoline Range											
Sample ID: MB-22293		MBLK									
Gasoline Range Organics (GRO)	ND	mg/Kg	5.0								
Sample ID: LCS-22293		LCS									
Gasoline Range Organics (GRO)	26.55	mg/Kg	5.0	25	0	106	77.7	135			

Qualifiers:

E Estimated value
J Analyte detected below quantitation limits
ND Not Detected at the Reporting Limit
H Holding times for preparation or analysis exceeded
NC Non-Chlorinated
R RPD outside accepted recovery limits

Hall Environmental Analysis Laboratory, Inc.

Sample Receipt Checklist

Client Name RESPEC

Date Received:

5/17/2010

Work Order Number 1005446

Received by: TLS

Checklist completed by:

Signature

Date

Sample ID labels checked by:

Initials

Matrix:

Carrier name: Client drop-off

Shipping container/cooler in good condition?

Yes ☒

No ☐

Not Present ☐

Custody seals intact on shipping container/cooler?

Yes ☐

No ☐

Not Present ☐

Not Shipped ☒

Custody seals intact on sample bottles?

Yes ☒

No ☐

N/A ☐

Chain of custody present?

Yes ☒

No ☐

Chain of custody signed when relinquished and received?

Yes ☒

No ☐

Chain of custody agrees with sample labels?

Yes ☒

No ☐

Samples in proper container/bottle?

Yes ☒

No ☐

Sample containers intact?

Yes ☒

No ☐

Sufficient sample volume for indicated test?

Yes ☒

No ☐

All samples received within holding time?

Yes ☒

No ☐

Water - VOA vials have zero headspace?

No VOA vials submitted ☒

Yes ☐

No ☐

Water - Preservation labels on bottle and cap match?

Yes ☐

No ☐

N/A ☒

Water - pH acceptable upon receipt?

Yes ☐

No ☐

N/A ☒

Number of preserved
bottles checked for
pH:

<2 >12 unless noted
below.

Container/Temp Blank temperature?

2.7°

<6° C Acceptable

If given sufficient time to cool.

COMMENTS:

Client contacted

Date contacted:

Person contacted

Contacted by:

Regarding:

Comments:

Corrective Action

Chain-of-Custody Record		Turn-Around Time:	
Client: <u>Respec</u>		<input checked="" type="checkbox"/> Standard <input type="checkbox"/> Rush _____	
<u>5971 Jefferson NE #101</u>		Project Name:	
Mailing Address: <u>Albuquerque, NM, 87109</u>		<u>Ramapo</u>	
		Project #:	
Phone #: <u>505 268-2661</u>			
email or Fax#: <u>charles.barber@respec.com</u>		Project Manager:	
QA/QC Package:		<u>Charles Barber</u>	
<input checked="" type="checkbox"/> Standard <input type="checkbox"/> Level 4 (Full Validation)			
Accreditation		Sampler: <u>BM</u>	
<input type="checkbox"/> NELAP <input type="checkbox"/> Other _____		On Ice: <input checked="" type="checkbox"/> Yes <input type="checkbox"/> No	
<input type="checkbox"/> EDD (Type) _____		Sample Temperature: <u>27</u>	

☒ Standard ☐ Rush

Ramapo

Project #:



Project Manager:

Charles Barber

Sampler:

Office ☒ File ☒ No ☒

Sample Temperature 27

Date: 5/17/10	Time: 8:50	Relinquished by: 	Received by: 	Date 5/17/10	Time 8:50	Remarks:
Date:	Time:	Relinquished by:	Received by:	Date	Time	

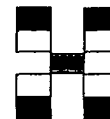

HALL ENVIRONMENTAL ANALYSIS LABORATORY

www.hallenvironmental.com

4901 Hawkins NE - Albuquerque, NM 87109

Tel. 505-345-3975 Fax 505-345-4107

Analysis Request

[illegible]

Remarks:	
----------	--

APPENDIX E

PHOTOCOPIES OF FIELD NOTES

Mobe/Job setup

DAILY FIELD REPORT

Date: 10-14-2009

Weather: Clear 80°

RESPEC Representative on site: Charles Barker

Visitors: None

Contractors, Personnel, and Equipment on site:

Hours Worked: 6

Personnel -

- Owner/Supervisor -
- Foreman - Ride
- Safety Manager -
- Work Gang -
- Back Hoe Operator -
- Truck Drivers - Rudy, Larry

Equipment:

- Track Hoe - 1
- Back Hoe -
- Grader - 1 - Dual Roll then removed
- Loader -
- 12 cy Dump Truck -
- 20cy Dump Truck
- Safety Trailer -
- Work Gang Truck -
- Other -

Waste/Muck removed from site:

- bbl of oil/muck - Landfill
- solid muck (in dump truck) - Landfill

General Comments:

Monday, Day 1. Start repaving road.

removed grade for road repave.

Ride said the a few tons of caliche will
fill in the holes.

DAILY FIELD REPORT

Date: 10-20-09

Weather: Clear 70°

RESPEC Representative on site: *Charlie*

Visitors: *None*

Contractors, Personnel, and Equipment on site:

Hours Worked: 10

Personnel -

- Owner/Supervisor -
- Foreman -
- Safety Manager -
- Work Gang -
- Back Hoe Operator - *Ronnie*
- Truck Drivers -

Equipment:

- Track Hoe - *1*
- Back Hoe - *1*
- Grader -
- Loader -
- 12 cy Dump Truck - *1*
- 20cy Dump Truck
- Safety Trailer -
- Work Gang Truck -
- Other -

Waste/Muck removed from site:

- bbl of oil/muck - Landfill
- solid muck (in dump truck) - Landfill

General Comments:

Per hole logs show, water table back at Ramp

Disposal @ local land

Ramp, 0

DAILY FIELD REPORT

us of 1:00pm - 120

Vol 1111

Date: 5-10-2010

Weather: 85° F, wind 30-40 mph

RESPEC Representative on site: Charles

Visitors: None

will add 1 new road trip

Sample

301 Lab

302 Best All. ch & Lab

303 Lab

304 - ch Displ.

305 ch + empty

306 ch - empty

Contractors, Personnel, and Equipment on site:

Hours Worked: 8

Personnel -

- Owner/Supervisor - Rick
- Foreman -
- Safety Manager -
- Work Gang -
- Back Hoe Operator - 1
- Truck Drivers - 6

Truck #s 6 x 2 loads each

Equipment:

- Track Hoe - 1
- Back Hoe -
- Grader - 1
- Loader - 1
- 12 cy Dump Truck -
- 20cy Dump Truck - 6
- Safety Trailer -
- Work Gang Truck - 2
- Other -

12 Runs

80 yds Catcl - ch

? Catcl for Road?

Waste/Muck removed from site:

- bbl of oil/muck - Landfill
- solid muck (in dump truck) - Landfill

120 Catcl. ch

from local land

240 yds Out

General Comments:

200 yds in

Excav. North P/R - And Large Rocks found excavation clean up
we can & then ref. road.

Road has been "Paved" w/ Catcl & gravel for 18 wheel trucks
Catcl has some to it & it has been grade approx 6"

240 yds out

Ramps

Final Nph yearly
Backfill w/ rock & cblst
Stay on Spite to top

DAILY FIELD REPORT

Date: 5-11-2010

Weather: 85° Light wind

RESPEC Representative on site: Charles

Visitors:

Contractors, Personnel, and Equipment on site:

Hours Worked: 8

Personnel -

- Owner/Supervisor - Ron
- Foreman -
- Safety Manager -
- Work Gang -
- Back Hoe Operator -
- Truck Drivers - 5

Equipment:

- Track Hoe - 1
- Back Hoe -
- Grader - 1
- Loader - 1
- 12 cy Dump Truck -
- 20cy Dump Truck 5
- Safety Trailer -
- Work Gang Truck - 1
- Other -

Waste/Muck removed from site:

- bbl of oil/muck - Landfill
- solid muck (in dump truck) - Landfill

General Comments:

Possible pipe in south side of
North pit. No sign of it. The crew of
muck we can remove.

~~307~~

307 ch

308 ch

309 ch

310 Backhoe.

Le Landfill done
330pm

Grady truck have small muck
it can only make 3 trips

5 load topped Mary
8:00AM - back half off

10:00 ||||| load top
||||| load half off
||||| load top
11:20 ||||| load half

300 Topsoil

300 yd out

Ramps

DAILY FIELD REPORT

Date: 5/12/2010

Weather: Clear 85° Calm-Windy

RESPEC Representative on site: Charles / Scott

Visitors: Rick - Gravelly supervisor (9:15)

Contractors, Personnel, and Equipment on site:

Hours Worked: 8

Personnel -

- Owner/Supervisor - Rick
- Foreman -
- Safety Manager -
- Work Gang -
- Back Hoe Operator - Rob
- Truck Drivers - 5

Equipment:

- Track Hoe - 4
- Back Hoe -
- Grader - 4
- Loader - 1
- 12 cy Dump Truck -
- 20cy Dump Truck 5
- Safety Trailer -
- Work Gang Truck - 1
- Other -

Waste/Muck removed from site:

- bbl of oil/muck - Landfill
- solid muck (in dump truck) - Landfill

General Comments:

Continue excavating South Pit

Sampled - North Pit graded area (3)

- Backfill + Excavation from S. Pit

- 2' down, N side of S Pit.

311 N Ch

312 N Ch

313 N Ch

314 S BF Ch + Lab

315 S CS Lab

316 S 2' Pit Ch + Lab

8:00 AM HHT Load C-10

HHT Load to Landfill

9:30 AM HHT Loads of Catclike

HHT Loads to Landfill

1:20 PM HHT Loads of Catclike

HHT Loads to LF

300 catclike

300 yd³ out

Rancho

DAILY FIELD REPORT

Date: 5/13/10
Weather: Cold, Windy
RESPEC Representative on site: Scott Miles
Visitors:

Contractors, Personnel, and Equipment on site:

Hours Worked: 8

Personnel -

- Owner/Supervisor - Rick
- Foreman -
- Safety Manager -
- Work Gang -
- Back Hoe Operator - Rob
- Truck Drivers - 5 → 3

Equipment:

- Track Hoe - 1
- Back Hoe -
- Grader - 1
- Loader - 1
- 12 cy Dump Truck -
- 20cy Dump Truck 5
- Safety Trailer -
- Work Gang Truck - 1
- Other -

Waste/Muck removed from site:

- bbl of oil/muck - Landfill
- solid muck (in dump truck) - Landfill

General Comments:

8 AM - Backfill South Pit

10 AM - Continue Excavating Tank Battery (South)

3 Trucks working now - 1 Person had to leave, 1 Person had to repair gates on truck

11 AM Excavate top 1' of Southwest Section of North Pit #2 Sample taken.

2:15 Compiled dirt, off site.

317: (Ch + Lab) East side of S. Pit
2'

318: (Ch + Lab) West side of S. Pit
2'

319: (Ch + Lab) N side of S Pit 2'

320: Ch 2' Former Tank Battery N

321: Ch 2' " East

322: Ch Surface } N Pit

323: Ch Surface }

324: " " " "

325: Ch Tank Battery Middle
South Pit

8:00 AM III Loads Caliche

III Loads to Landfill

10 AM - III Loads Caliche

~~III~~ III Loads to Landfill

1:20 PM III Loads Caliche

III Loads to Landfill

260 in
240 out

Ramps

DAILY FIELD REPORT

Date: 5/14/10
Weather: Overcast/rain/hail/
RESPEC Representative on site: Scott Miles
Visitors:

Contractors, Personnel, and Equipment on site:

Hours Worked: 4

Personnel -

- Owner/Supervisor - Rick
- Foreman -
- Safety Manager -
- Work Gang -
- Back Hoe Operator - Rob
- Truck Drivers -

Equipment:

- Track Hoe - 1
- Back Hoe -
- Grader - 1
- Loader - 1
- 12 cy Dump Truck -
- 20cy Dump Truck
- Safety Trailer -
- Work Gang Truck - 1
- Other -

Waste/Muck removed from site:

- bbl of oil/muck - Landfill
- solid muck (in dump truck) - Landfill

General Comments:

8AM Moving Caliche from South to North Pit
Trucks delayed due to dense fog

9AM Fill South Pit with Caliche

10AM Excavate Former Tank Battery. Stop intermittently due to strong HC odor to let vapors
disipate.
12PM Excavate broken 4" PVC in North Pit 24' separation. Drive to Artesia to
get 30' of PVC. No store in Artesia that sells it.

As of FIDM - 1180 yd³ out
1260 yd³ in

326 Ch N. Pit Backfill Caliche
327 Ch "
328 Ch S. Pit Backfill Caliche
329 Ch "
330 ~~Ch~~ Lab only Former Tank Battery
331 Ch S. Pit, Former Tank Battery
4' North side
332 Top soil North Pit (no gps)
stockpile

8AM - IIII Loads Caliche
NII Loads to Landfill

11AM III Loads Topsoil
III Loads to Landfill

12:30 III Loads Topsoil
III Loads to Landfill

200 Yd³ in
180 Yd³ out

Rancho

DAILY FIELD REPORT

Date: 5-17-2010

Weather: Overcast / Rain

RESPEC Representative on site: None

Visitors:

Contractors, Personnel, and Equipment on site:

Hours Worked: 5

Personnel -

- Owner/Supervisor -
- Foreman -
- Safety Manager -
- Work Gang -
- Back Hoe Operator - 1
- Truck Drivers - 5

Equipment:

- Track Hoe - 1
- Back Hoe -
- Grader - 1
- Loader - 1
- 12 cy Dump Truck -
- 20cy Dump Truck 5
- Safety Trailer -
- Work Gang Truck - 1
- Other -

Waste/Muck removed from site:

- bbl of oil/muck - Landfill
- solid muck (in dump truck) - Landfill

General Comments:

~~Rain Over?~~

Grady Had Low Steer

Respec delayed by procurement of
Sch 80 4" water pipe

Total	-	1460	In
End of Day		1380	Out

|||| In topsoil

|||| Out - Landfill

|||| In topsoil

|||| Out Landfill

200 In

200 Out

Ranys

DAILY FIELD REPORT

Date: 5-18-2010

Weather: clear / light wind

RESPEC Representative on site: Charles

Visitors: Joel - Grand Maly

Contractors, Personnel, and Equipment on site:

Hours Worked:

Personnel -

- Owner/Supervisor -
- Foreman -
- Safety Manager -
- Work Gang -
- Back Hoe Operator - 1
- Truck Drivers - 5

Backfilled near trench
Held off closing soil

Equipment:

- Track Hoe - 1
- Back Hoe -
- Grader - 1
- Loader - 1
- 12 cy Dump Truck -
- 20cy Dump Truck 5
- Safety Trailer -
- Work Gang Truck - 1
- Other -

Trackhoe removed at end of
Day

Waste/Muck removed from site:

- bbl of oil/muck - Landfill
- solid muck (in dump truck) - Landfill

General Comments:

Long Day Ahead

Field had all old + new Barry
Field near the

Total - ~~1640~~ Back All 1740
~~1680~~ Out 1620
Charles Mahan

7:30 AM IN to soil

AM OUT

11:00 AM OUT AM CASH

1:00 PM OUT

20 yds L&L

Roughing some back L&L

Rancho

DAILY FIELD REPORT

Date: 5-19-2010

Weather: Clear 85°

RESPEC Representative on site: None

Visitors:

Contractors, Personnel, and Equipment on site:

Hours Worked: 8

Personnel -

- Owner/Supervisor -
- Foreman -
- Safety Manager -
- Work Gang -
- Back Hoe Operator - 1
- Truck Drivers -

Tow Soil - 1620 yd In

Caliche

Back - ~~1100 yd~~

1740 yd

Equipment:

- Track Hoe - ~~1~~
- Back Hoe -
- Grader - 1
- Loader - 1
- 12 cy Dump Truck -
- 20cy Dump Truck
- Safety Trailer -
- Work Gang Truck - 1
- Other -

Waste/Muck removed from site:

- bbl of oil/muck - Landfill O
- solid muck (in dump truck) - Landfill O

General Comments:

Ran spec Clear Soil over street & level rippled to lower
Built two water diversion berms for the south pad.
Ripped up the road & spread soil.

Rampco

DAILY FIELD REPORT

Date: 5-20-2010

Weather: Clear 80°

RESPEC Representative on site: ~~Mike~~ Chris

Visitors:

Contractors, Personnel, and Equipment on site:

Hours Worked: 4

Personnel -

- Owner/Supervisor -
- Foreman -
- Safety Manager -
- Work Gang -
- Back Hoe Operator - 1
- Truck Drivers -

Equipment:

- Track Hoe -
- Back Hoe -
- Grader -
- Loader -
- 12 cy Dump Truck -
- 20cy Dump Truck
- Safety Trailer -
- Work Gang Truck -
- Other -

Grader & Loader were removed
from location

Respec requires the site
& place soil work

Gang Muff report the reseed
crew went to back of sand
the North gate & the road

Waste/Muck removed from site:

- bbl of oil/muck - Landfill
- solid muck (in dump truck) - Landfill

General Comments:

APPENDIX F

LELAND DISPOSAL MANIFESTS

LEA LAND DISPOSAL SITE NEW MEXICO

MILE MARKER #64 US HWY 62/180 • 30 MILES EAST OF CARLSBAD, NM • PHONE (505) 887-4048

LEA LAND, LLC

1300 WEST MAIN STREET • OKLAHOMA CITY, OK 73106 • PHONE (405) 236-4257

NON-HAZARDOUS WASTE MANIFEST

NO 073166

1 PAGE OF

2 TRAILER NO

Rec'd 2/1

G	3. COMPANY NAME LEA LAND, LLC (12/1/00)	4. ADDRESS P.O. Box 2140	5. PICK-UP DATE 6/10/2010
	5. PHONE NO. 505-887-4048	6. TNRCC ID NO. 00200	7. NAME OR DESCRIPTION OF WASTE SHIPPED Non-Regulated, Non-Hazardous Waste
E	8. CONTAINERS No. 1 Type 6.1	9. TOTAL QUANTITY	10. UNID. W/VOL.
N	11. TEXAS WASTE ID #		
E	12. COMMENTS OR SPECIAL INSTRUCTIONS 33840 39420 WASTE #1Y		
R	13. WASTE PROFILE NO.		

A	14. IN CASE OF EMERGENCY OR SPILL, CONTACT		24-HOUR EMERGENCY NO.
	NAME Kin Slaughter	PHONE NO. 675-887-1048	
T	15. GENERATOR'S CERTIFICATION: I hereby declare that the contents of this consignment are fully and accurately described above by proper shipping name and are classified, packed, marked, and labeled, and are in all respects in proper condition for transport by highway according to applicable international and national government regulations, including applicable state regulations, and are the same materials previously approved by LEA LAND, LLC		
O	16. TRANSPORTER (1)	17. TRANSPORTER (2)	

R	PRINTED/TYPED NAME	SIGNATURE	DATE
	18. TRANSPORTER (1): Acknowledgment of receipt of material		
T	NAME	NAME	
	TEXAS ID NO.	TEXAS ID NO.	
R	IN CASE OF EMERGENCY CONTACT	IN CASE OF EMERGENCY CONTACT	
	EMERGENCY PHONE	EMERGENCY PHONE	
A	19. TRANSPORTER (2): Acknowledgment of receipt of material	19. TRANSPORTER (2): Acknowledgment of receipt of material	
	PRINTED/TYPED NAME	PRINTED/TYPED NAME	
N	SIGNATURE	SIGNATURE	
	DATE	DATE	

S	20. COMMENTS	20. COMMENTS	
	21. DISPOSAL FACILITY'S CERTIFICATION: I hereby certify that the above described wastes were delivered to this facility, that the facility is authorized and permitted to receive such wastes.		
P	PERMIT NO. WM-01-035 - New Mexico	PERMIT NO. WM-01-035 - New Mexico	
	22. AUTHORIZED SIGNATURE		
I	CELL NO.	DATE	TIME
		5/10/2010	12:10

GENERATOR: COPIES 1 & 6

DISPOSAL SITE: COPIES 2 & 3

COPY 5

TRANSPORTERS: COPIES 4 & 5

LEA LAND DISPOSAL SITE NEW MEXICO

MILE MARKER #64 US HWY 62/180 • 30 MILES EAST OF CARLSBAD, NM • PHONE (505) 887-4048

LEA LAND, LLC

1300 WEST MAIN STREET • OKLAHOMA CITY, OK 73106 • PHONE (405) 236-4257

NON-HAZARDOUS WASTE MANIFEST

NO.

073150

PAGE

OF

2. TRAILER NO.

366

G

3. COMPANY NAME
(State of New Mexico)

Garvey Corporation
PHONE NO.

4. ADDRESS

P.O. Box 2140
CITY

STATE

ZIP

5. PICKUP DATE

5/10/2010

6. TNRCC ID NO.

E

7. NAME OR DESCRIPTION OF WASTE SHIPPED

Lowington

Unit

8. CONTAINERS

No.

Type

9. TOTAL QUANTITY

10. UNIT

WAGO

11. TEXAS WASTE ID #

N

Non-Regulated, Non-Hazardous Waste

1

CM

E

R

Weight

38540

32000

A

12. COMMENTS OR SPECIAL INSTRUCTIONS

RAMADO #1-Y

13. WASTE PROFILE NO.

T

NAME

PHONE NO.

24-HOUR EMERGENCY NO.

Win Slaughter

575-887-4048

O

15. GENERATOR'S CERTIFICATION: I hereby declare that the contents of this consignment are fully and accurately described above by proper shipping name and are classified, packed, marked, and labeled, and are in all respects in proper condition for transport by highway according to applicable international and national government regulations, including applicable state regulations, and are the same materials previously approved by LEA LAND, LLC

R

PRINTED/TYPED NAME

SIGNATURE

DATE

T

16.

TRANSPORTER (1)

NAME:

Garvey Corporation

TEXAS I.D. NO.

IN CASE OF EMERGENCY CONTACT:

Rich Eubank

EMERGENCY PHONE:

(575) 497-4944

17.

TRANSPORTER (2)

NAME:

TEXAS I.D. NO.

IN CASE OF EMERGENCY CONTACT:

EMERGENCY PHONE:

T

18. TRANSPORTER (1): Acknowledgment of receipt of material

19. TRANSPORTER (2): Acknowledgment of receipt of material

PRINTED/TYPED NAME

Diego Ponce

PRINTED/TYPED NAME

SIGNATURE

5/10/2010

SIGNATURE

DATE

D

F

I

S

C

P

I

S

I

A

T

L

PERMIT NO.

WM-01-035 - New Mexico

ADDRESS:

Mile Marker 64, U.S. Hwy 62/180,
30 Miles East of Carlsbad, NM

PHONE:

505-887-4048

20. COMMENTS

21. DISPOSAL FACILITY'S CERTIFICATION: I hereby certify that the above described wastes were delivered to this facility, that the facility is authorized and permitted to receive such wastes.

AUTHORIZED SIGNATURE

CELL NO.

DATE

TIME

5/10/2010

1140

GENERATOR: COPIES 1 & 6

DISPOSAL SITE: COPIES 2 & 3

TRANSPORTERS: COPIES 4 & 5

COPY 5

LEA LAND DISPOSAL SITE NEW MEXICO

MILE MARKER #64 US HWY 62/180 • 30 MILES EAST OF CARLSBAD, NM • PHONE (505) 887-4048

LEA LAND, LLC

1300 WEST MAIN STREET • OKLAHOMA CITY, OK 73106 • PHONE (405) 236-4257

NON-HAZARDOUS WASTE MANIFEST

NO **073147**

1 PAGE OF

2 TRAILER NO

368

G	3. COMPANY NAME State of New Mexico Gandy Corporation PHONE NO. 1575-590-4810		4. ADDRESS P.O. Box 2140 CITY Lawton STATE OK ZIP 73505		5. PICK-UP DATE 5/10/2010	
	7. NAME OR DESCRIPTION OF WASTE SHIPPED Non-Regulated, Non-Hazardous Waste		8. CONTAINERS No. 1 Type CM		9. TOTAL QUANTITY 2840	
E					10. UNIT Wt/Vol	
N					11. TEXAS WASTE ID #	
E						
R						
A	12. COMMENTS OR SPECIAL INSTRUCTIONS Waste ID 2840 34520				13. WASTE PROFILE NO.	
T	14. IN CASE OF EMERGENCY OR SPILL, CONTACT NAME Ken Dye PHONE NO. 575-887-4048 24-HOUR EMERGENCY NO.					
O	15. GENERATOR'S CERTIFICATION: I hereby declare that the contents of this consignment are fully and accurately described above by proper shipping name and are classified, packed, marked, and labeled, and are in all respects in proper condition for transport by highway according to applicable international and national government regulations, including applicable state regulations, and are the same materials previously approved by LEA LAND, LLC.					
R	PRINTED/TYPED NAME Ken Dye			SIGNATURE <i>Ken Dye</i>		DATE
T R A N S P O R T E R S	16. TRANSPORTER (1) NAME: Gandy Corporation			17. TRANSPORTER (2) NAME:		
	TEXAS I.D. NO.			TEXAS I.D. NO.		
	IN CASE OF EMERGENCY CONTACT: Ken Dye			IN CASE OF EMERGENCY CONTACT:		
	EMERGENCY PHONE: (575) 887-4048			EMERGENCY PHONE:		
	18. TRANSPORTER (1): Acknowledgment of receipt of material PRINTED/TYPED NAME Ken Dye SIGNATURE <i>Ken Dye</i> DATE 5/10/2010			19. TRANSPORTER (2): Acknowledgment of receipt of material PRINTED/TYPED NAME SIGNATURE DATE		
D I S P O S I T Y	Lea Land, LLC		ADDRESS: Mile Marker 64, U.S. Hwy 62/180, 30 Miles East of Carlsbad, NM		PHONE: 505-887-4048	
	PERMIT NO. WM-01-035 - New Mexico		20. COMMENTS			
	21. DISPOSAL FACILITY'S CERTIFICATION: I hereby certify that the above described wastes were delivered to this facility, that the facility is authorized and permitted to receive such wastes.					
	AUTHORIZED SIGNATURE <i>William Gutierrez</i>		CELL NO.		DATE 5/10/2010	TIME 11:35

LEA LAND DISPOSAL SITE NEW MEXICO

MILE MARKER #64 US HWY 62/180 • 30 MILES EAST OF CARLSBAD NM • PHONE (505) 887-4048

LEA LAND, LLC

1300 WEST MAIN STREET • OKLAHOMA CITY, OK 73106 • PHONE (405) 236-4257

Grandly

NON-HAZARDOUS WASTE MANIFEST

NO

073167

1 PAGE OF

2 TRAILER NO

210

G R A N D L Y	5. COMPANY NAME Grandly Corporation		4. ADDRESS P.O. Box 1140		5. PICK-UP DATE 5/10/2010			
	PHONE NO. 575-386-4518		CITY STATE ZIP Lawton NM 88280		6. TNRC ID NO.			
N E R A T O R	7. NAME OR DESCRIPTION OF WASTE SHIPPED: Non-regulated Non-Hazardous Waste				8. CONTAINERS No. 1 Type CM	9. TOTAL QUANTITY	10. UNIT W/VAL	11. TEXAS WASTE ID #
	b.							
	c.							
	Weight 32480 @ 54.860							
A T O R	12. COMMENTS OR SPECIAL INSTRUCTIONS: KNOWLEDGE #1 Y				13. WASTE PROFILE NO.			
	14. IN CASE OF EMERGENCY OR SPILL, CONTACT							
O R T E R S	NAME Ken Slaughter		PHONE NO. 575-887-4048		24-HOUR EMERGENCY NO.			
	15. GENERATOR'S CERTIFICATION: I hereby declare that the contents of this consignment are fully and accurately described above by proper shipping name and are classified, packed, marked, and labeled, and are in all respects in proper condition for transport by highway according to applicable international and national government regulations, including applicable state regulations, and are the same materials previously approved by LEA LAND, LLC.							
T R A N S P O R T E R S	16. TRANSPORTER (1)				17. TRANSPORTER (2)			
	NAME Grandly Corporation				NAME			
	TEXAS I.D. NO.				TEXAS I.D. NO.			
	IN CASE OF EMERGENCY CONTACT Rick Dugan				IN CASE OF EMERGENCY CONTACT			
D I S P O S I T A L Y	EMERGENCY PHONE 575-386-4518				EMERGENCY PHONE			
	18. TRANSPORTER (1): Acknowledgment of receipt of material				19. TRANSPORTER (2): Acknowledgment of receipt of material			
	PRINTED/TYPED NAME TOM L. PEVELER				PRINTED/TYPED NAME			
	SIGNATURE <i>[Signature]</i> DATE 5/10/2010				SIGNATURE <i>[Signature]</i> DATE			
D I S P O S I T A L Y	Lea Land, LLC		ADDRESS: Mile Marker 64, U.S. Hwy 62/180, 30 Miles East of Carlsbad, NM		PHONE: 505-887-4048			
	PERMIT NO. WM-01-035 - New Mexico		20. COMMENTS					
	21. DISPOSAL FACILITY'S CERTIFICATION: I hereby certify that the above described wastes were delivered to this facility, that the facility is authorized and permitted to receive such wastes.							
	AUTHORIZED SIGNATURE <i>[Signature]</i>		CELL NO.		DATE 5/10/2010		TIME 1210	

GENERATOR: COPIES 1 & 6

DISPOSAL SITE: COPIES 2 & 3

TRANSPORTERS: COPIES 4 & 5

COPY 5

LEA LAND DISPOSAL SITE NEW MEXICO

MILE MARKER #64 US HWY 62/180 • 30 MILES EAST OF CARLSBAD, NM • PHONE (505) 887-4048

LEA LAND, LLC

1300 WEST MAIN STREET • OKLAHOMA CITY, OK 73106 • PHONE (405) 236-4257

NON-HAZARDOUS WASTE MANIFEST

NO. **073151**

1. PAGE **1** OF **2**

2. TRAILER NO. **369**

G E N E R A T O R	3. COMPANY NAME (FIC)		4. ADDRESS		5. PICK-UP DATE	
	Sandy Corporation PHONE NO. 575-396-1245		P.O. Box 2140 CITY: Livingston STATE: NM ZIP: 87040		5/10/2010	
N E E D E D	7. NAME OR DESCRIPTION OF WASTE SHIPPED				8. CONTAINERS No. Type	9. TOTAL QUANTITY
	Non-Regulated Non-Hazardous Waste				1 CM	
R E C E I V E R	12. COMMENTS OR SPECIAL INSTRUCTIONS				13. WASTE PROFILE NO.	
	Brimado #1-Y					
T R A N S P O R T E R S	14. IN CASE OF EMERGENCY OR SPILL, CONTACT					
	NAME: Kim Slaughter		PHONE NO: 575-397-4145		24-HOUR EMERGENCY NO.	
D I S P O S I T O R	15. GENERATOR'S CERTIFICATION: I hereby declare that the contents of this consignment are fully and accurately described above by proper shipping name and are classified, packed, marked, and labeled, and are in all respects in proper condition for transport by highway according to applicable international and national government regulations, including applicable state regulations, and are the same materials previously approved by LEA LAND, LLC.					
	PRINTED/TYPED NAME			SIGNATURE		
T R A N S P O R T E R S	16. TRANSPORTER (1)			17. TRANSPORTER (2)		
	NAME: Sandy Corporation			NAME:		
D I S P O S I T O R	TEXAS I.D. NO.			TEXAS I.D. NO.		
	IN CASE OF EMERGENCY CONTACT: Kim Slaughter			IN CASE OF EMERGENCY CONTACT:		
D I S P O S I T O R	EMERGENCY PHONE: 575-397-4145			EMERGENCY PHONE:		
	18. TRANSPORTER (1): Acknowledgment of receipt of material			19. TRANSPORTER (2): Acknowledgment of receipt of material		
D I S P O S I T O R	PRINTED/TYPED NAME: Larry Goldberg			PRINTED/TYPED NAME:		
	SIGNATURE: [Signature] DATE: 5/10/10			SIGNATURE: DATE:		
D I S P O S I T O R	Lea Land, LLC		ADDRESS: Mile Marker 64, U.S. Hwy 62/180, 30 Miles East of Carlsbad, NM		PHONE: 505-887-4048	
	PERMIT NO. WM-01-035 - New Mexico		20. COMMENTS			
D I S P O S I T O R	21. DISPOSAL FACILITY'S CERTIFICATION: I hereby certify that the above described wastes were delivered to this facility, that the facility is authorized and permitted to receive such wastes.					
	AUTHORIZED SIGNATURE: [Signature]		CELL NO.		DATE: 5/10/2010	TIME: 11:40

LEA LAND DISPOSAL SITE NEW MEXICO

MILE MARKER #64 US HWY 62/180 • 30 MILES EAST OF CARLSBAD, NM • PHONE (505) 887-4048

LEA LAND, LLC

1300 WEST MAIN STREET • OKLAHOMA CITY, OK 73106 • PHONE (405) 236-4257

NON-HAZARDOUS WASTE MANIFEST

NO **073148**

1 PAGE OF

2. TRAILER NO

367

G E N E R A T O R	1. COMPANY NAME Gandy Corporation		4. ADDRESS P.O. Box 2140		5. PICK-UP DATE 6/10/2010	
	PHONE NO. (575) 390-1948		CITY Lawton	STATE NM	ZIP 73505	6. TNRC ID NO.
N E M O S I T Y	7. NAME OR DESCRIPTION OF WASTE SHIPPED Non-Regulated, Non-Hazardous Waste				8. CONTAINERS No. 1 Type CM	9. TOTAL QUANTITY
	b.					
	c.					
	Weight 34,240 @ 33,100					
A U T H O R I Z E D	12. COMMENTS OR SPECIAL INSTRUCTIONS KAMADO #1-Y				13. WASTE PROFILE NO.	
	14. IN CASE OF EMERGENCY OR SPILL, CONTACT					
O F F I C I A L	NAME Pin Slaughter		PHONE NO. 575-887-4048		24-HOUR EMERGENCY NO.	
	15. GENERATOR'S CERTIFICATION: I hereby declare that the contents of this consignment are fully and accurately described above by proper shipping name and are classified, packed, marked, and labeled, and are in all respects in proper condition for transport by highway according to applicable international and national government regulations, including applicable state regulations, and are the same materials previously approved by LEA LAND, LLC.					
R E C E I V E R	PRINTED/TYPED NAME			SIGNATURE		DATE
T R A N S P O R T E R S	16. TRANSPORTER (1)			17. TRANSPORTER (2)		
	NAME Gandy Corporation			NAME		
	TEXAS I.D. NO.			TEXAS I.D. NO.		
	IN CASE OF EMERGENCY CONTACT			IN CASE OF EMERGENCY CONTACT		
D I S P O S I T Y	EMERGENCY PHONE (575) 390-1948			EMERGENCY PHONE		
	18. TRANSPORTER (1): Acknowledgment of receipt of material			19. TRANSPORTER (2): Acknowledgment of receipt of material		
	PRINTED/TYPED NAME Lea Land			PRINTED/TYPED NAME		
	SIGNATURE [Signature] DATE 5/10/2010			SIGNATURE DATE		
D E S T I N A T I O N A L	Lea Land, LLC		ADDRESS: Mile Marker 64, U.S. Hwy 62/180, 30 Miles East of Carlsbad, NM		PHONE: 505-887-4048	
	PERMIT NO. WM-01-035 - New Mexico		20. COMMENTS			
	21. DISPOSAL FACILITY'S CERTIFICATION: I hereby certify that the above described wastes were delivered to this facility, that the facility is authorized and permitted to receive such wastes.					
L O C A T I O N	AUTHORIZED SIGNATURE [Signature]		CELL NO.		DATE 5/10/2010	TIME 3:55

LEA LAND DISPOSAL SITE NEW MEXICO

MILE MARKER #64 US HWY 62/180 • 30 MILES EAST OF CARLSBAD, NM • PHONE (505) 887-4048

LEA LAND, LLC

1300 WEST MAIN STREET • OKLAHOMA CITY, OK 73106 • PHONE (405) 236-4257

Gandy

NON-HAZARDOUS WASTE MANIFEST

NO **073170**

1 PAGE OF

2 TRAILER NO

361

G	3. COMPANY NAME (106) Gandy Corporation		4. ADDRESS P.O. Box 2140		5. PICK-UP DATE 5/11/2010	
	PHONE NO. (575) 396-4248		CITY Owington		STATE NM	
E	7. NAME OR DESCRIPTION OF WASTE SHIPPED: Non-Regulated, Non-Hazardous Waste				8. CONTAINERS No. 1	9. TOTAL QUANTITY CM
	10. WEIGHT 36,040				11. TEXAS WASTE ID #	
R	12. COMMENTS OR SPECIAL INSTRUCTIONS 2.011A0301				13. WASTE PROFILE NO	
	14. IN CASE OF EMERGENCY OR SPILL, CONTACT					
T	NAME Kim Stuchler		PHONE NO. (575) 397-1048		24-HOUR EMERGENCY NO	
	15. GENERATOR'S CERTIFICATION: I hereby declare that the contents of this consignment are fully and accurately described above by proper shipping name and are classified, packed, marked, and labeled, and are in all respects in proper condition for transport by highway according to applicable international and national government regulations, including applicable state regulations, and are the same materials previously approved by LEA LAND, LLC.					
R	PRINTED/TYPED NAME		SIGNATURE		DATE	
	16. TRANSPORTER (1)		17. TRANSPORTER (2)			
T	NAME Gandy Corporation		NAME			
	TEXAS I.D. NO.		TEXAS I.D. NO.			
R	IN CASE OF EMERGENCY CONTACT:		IN CASE OF EMERGENCY CONTACT:			
	EMERGENCY PHONE (575) 396-4248		EMERGENCY PHONE			
S	18. TRANSPORTER (1): Acknowledgment of receipt of material		19. TRANSPORTER (2): Acknowledgment of receipt of material			
	PRINTED/TYPED NAME X Russ Stuchler		PRINTED/TYPED NAME			
D	SIGNATURE		DATE 5/11/2010		SIGNATURE	
	DATE		DATE			
I	Lea Land, LLC		ADDRESS: Mile Marker 64, U.S. Hwy 62/180, 30 Miles East of Carlsbad, NM		PHONE: 505-887-4048	
	PERMIT NO. WM-01-035 - New Mexico		20. COMMENTS			
S	21. DISPOSAL FACILITY'S CERTIFICATION: I hereby certify that the above described wastes were delivered to this facility, that the facility is authorized and permitted to receive such wastes.					
	AUTHORIZED SIGNATURE D. Stuchler		CELL NO.		DATE 5/11/2010	TIME 855

GENERATOR: COPIES 1 & 6

DISPOSAL SITE: COPIES 2 & 3

TRANSPORTERS: COPIES 4 & 5

MILE MARKER #64 US HWY 62/180 • 30 MILES EAST OF CARLSBAD, NM • PHONE (505) 887-4048

MILE MARKER #64 US HWY 62/180 • 30 MILES EAST OF CARLSBAD, NM • PHONE (505) 887-4048

1300 WEST MAIN STREET • OKLAHOMA CITY, OK 73106 • PHONE (405) 236-4257

1300 WEST MAIN STREET • OKLAHOMA CITY, OK 73106 • PHONE (405) 236-4257

NON-HAZARDOUS WASTE MANIFEST				NO. 073179	1. PAGE OF	2. TRAILER NO. 209
G E N E R A T O R	3. COMPANY NAME Larby Corporation		4. ADDRESS P.O. Box 2140		5. PICK-UP DATE 5/11/2010	
	PHONE NO. 575-390-4048		CITY STATE ZIP Lovington NM 88260		6. ENRC ID NO.	
	7. NAME OR DESCRIPTION OF WASTE SHIPPED				8. CONTAINERS No. Type	9. TOTAL QUANTITY
	a. Non-Regulated Non-Hazardous Waste				1	CM
	b.					
T R A N S P O R T E R	c.					
	Weight 33,120 30,140 32,460					
	12. COMMENTS OR SPECIAL INSTRUCTIONS: RAMAPO # 1Y				13. WASTE PROFILE NO.	
	14. IN CASE OF EMERGENCY OR SPILL, CONTACT					
	NAME: [Signature]		PHONE NO. [Signature]		24-HOUR EMERGENCY NO.	
D I S P O S I T A R Y	15. GENERATOR'S CERTIFICATION: I hereby declare that the contents of this consignment are fully and accurately described above by proper shipping name and are classified, packaged, marked, and labeled, and are in proper condition for transport by highway according to applicable international and national government regulations, including applicable state regulations, and are the same materials previously approved by LEA LAND, LLC.					
	PRINTED/TYPED NAME			SIGNATURE		
	DATE			DATE		
	16. TRANSPORTER (1)			17. TRANSPORTER (2)		
	NAME: Larby Corporation			NAME:		
TEXAS I.D. NO.			TEXAS I.D. NO.			
IN CASE OF EMERGENCY CONTACT:			IN CASE OF EMERGENCY CONTACT:			
EMERGENCY PHONE: (575) 390-4048			EMERGENCY PHONE:			
18. TRANSPORTER (1): Acknowledgment of receipt of material			19. TRANSPORTER (2): Acknowledgment of receipt of material			
PRINTED/TYPED NAME: Larry Solberg			PRINTED/TYPED NAME:			
SIGNATURE: [Signature] DATE: 5/11/2010			SIGNATURE: DATE:			
20. PERMIT NO. WM-01-035 - New Mexico		20. COMMENTS		21. DISPOSAL FACILITY'S CERTIFICATION: I hereby certify that the above described wastes were delivered to this facility, that the facility is authorized and permitted to receive such wastes.		
AUTHORIZED SIGNATURE: [Signature]		CELL NO.		DATE: 5/11/2010		
TIME: 915						

LEA LAND DISPOSAL SITE NEW MEXICO

MILE MARKER #64 US HWY 62/180 • 30 MILES EAST OF CARLSBAD, NM • PHONE (505) 887-4048

LEA LAND, LLC

1300 WEST MAIN STREET • OKLAHOMA CITY, OK 73106 • PHONE (405) 236-4257

Gandy

NON-HAZARDOUS WASTE MANIFEST

NO **073171**

1 PAGE OF

2 TRAILER NO

G E N E R A T O R	3. COMPANY NAME Gandy Corporation		4. ADDRESS C. Box #140		5. PICK-UP DATE 6/11/2010	
	PHONE NO (575) 396-4948		CITY Lawton	STATE NM	ZIP 93280	6. TNRCC ID NO.
E N V I R O N M E N T	7. NAME OR DESCRIPTION OF WASTE SHIPPED:				8. CONTAINERS No. Type	9. TOTAL QUANTITY
	a. Non-Regulated, Non-Hazardous Waste				1	114
	b. 0316768					
	c. 39,520					
A U T H O R I Z E D	12. COMMENTS OR SPECIAL INSTRUCTIONS				13. WASTE PROFILE NO.	
	14. IN CASE OF EMERGENCY OR SPILL, CONTACT					
T R A N S P O R T E R S	NAME Mr. Stadler		PHONE NO (575) 396-4948		24-HOUR EMERGENCY NO.	
	15. GENERATOR'S CERTIFICATION: I hereby declare that the contents of this consignment are fully and accurately described above by proper shipping name and are classified, packed, marked, and labeled, and are in all respects in proper condition for transport by highway according to applicable international and national government regulations, including applicable state regulations, and are the same materials previously approved by LEA LAND, LLC.					
D I S P O S I T A L Y	PRINTED/TYPED NAME [Signature]			SIGNATURE [Signature]		DATE
	16. TRANSPORTER (1) NAME: Gandy Corporation TEXAS I.D. NO. IN CASE OF EMERGENCY CONTACT: Eric Dantley EMERGENCY PHONE: (575) 396-4948			17. TRANSPORTER (2) NAME: TEXAS I.D. NO. IN CASE OF EMERGENCY CONTACT: EMERGENCY PHONE:		
D I S P O S I T A L Y	18. TRANSPORTER (1): Acknowledgment of receipt of material PRINTED/TYPED NAME [Signature] SIGNATURE [Signature] DATE 6/11/2010			19. TRANSPORTER (2): Acknowledgment of receipt of material PRINTED/TYPED NAME SIGNATURE DATE		
	20. COMMENTS			21. DISPOSAL FACILITY'S CERTIFICATION: I hereby certify that the above described wastes were delivered to this facility, that the facility is authorized and permitted to receive such wastes.		
D I S P O S I T A L Y	Lea Land, LLC		ADDRESS: Mile Marker 64, U.S. Hwy 62/180, 30 Miles East of Carlsbad, NM		PHONE: 505-887-4048	
	PERMIT NO. WM-01-035 - New Mexico		20. COMMENTS			
D I S P O S I T A L Y	21. DISPOSAL FACILITY'S CERTIFICATION: I hereby certify that the above described wastes were delivered to this facility, that the facility is authorized and permitted to receive such wastes.			22. COMMENTS		
	AUTHORIZED SIGNATURE [Signature]			CELL NO.	DATE 6/11/2010	TIME 9:00

LEA LAND DISPOSAL SITE NEW MEXICO

MILE MARKER #64 US HWY 62/180 • 30 MILES EAST OF CARLSBAD, NM • PHONE (505) 887-4048

LEA LAND, LLC

1300 WEST MAIN STREET • OKLAHOMA CITY, OK 73106 • PHONE (405) 236-4257

NON-HAZARDOUS WASTE MANIFEST

NO **073178**

PAGE **1** OF **1**

2 TRAILER NO. **31de**

G E N E R A T O R	3. COMPANY NAME (Mexico) Garco Corporation		4. ADDRESS P.O. Box 2140		5. PICK-UP DATE 5/11/2010		
	PHONE NO. 505-380-4048		CITY Los Alamos	STATE NM	ZIP 86280	6. TNRCC ID NO.	
	7. NAME OR DESCRIPTION OF WASTE SHIPPED: Non-Regulated Non-Hazardous Waste		8. CONTAINERS No. 1	Type CL	9. TOTAL QUANTITY	10. UNIT (W/Vol)	11. TEXAS WASTE ID #
	12. COMMENTS OR SPECIAL INSTRUCTIONS: Weight 36760 - 35440		13. WASTE PROFILE NO.				
T R A N S P O R T E R S	14. IN CASE OF EMERGENCY OR SPILL, CONTACT						
	NAME Kel Stoughton		PHONE NO. 505-087-4048		24-HOUR EMERGENCY NO.		
	15. GENERATOR'S CERTIFICATION: I hereby declare that the contents of this consignment are fully and accurately described above by proper shipping name and are classified, packed, marked and labeled, and are in all respects in proper condition for transport by highway according to applicable international and national government regulations, including applicable state regulations, and are the same materials previously approved by LEA LAND, LLC.						
	PRINTED/TYPED NAME V. J. ...			SIGNATURE [Signature]			DATE
D I S P O S I T Y	16. TRANSPORTER (1)		17. TRANSPORTER (2)				
	NAME Garco Corporation		NAME				
	TEXAS I.D. NO.		TEXAS I.D. NO.				
	IN CASE OF EMERGENCY CONTACT Rich Durasp		IN CASE OF EMERGENCY CONTACT				
D I S P O S I T Y	EMERGENCY PHONE 505-380-4048		EMERGENCY PHONE				
	18. TRANSPORTER (1): Acknowledgment of receipt of material		19. TRANSPORTER (2): Acknowledgment of receipt of material				
	PRINTED/TYPED NAME X Diego Ponce		PRINTED/TYPED NAME				
	SIGNATURE [Signature]		SIGNATURE				
D I S P O S I T Y	Lea Land, LLC		ADDRESS: Mile Marker 64, U.S. Hwy 62/180, 30 Miles East of Carlsbad, NM		PHONE 505-887-4048		
	PERMIT NO. WM-01-035 - New Mexico		20. COMMENTS				
	21. DISPOSAL FACILITY'S CERTIFICATION: I hereby certify that the above described wastes were delivered to this facility, that the facility is authorized and permitted to receive such wastes.						
	AUTHORIZED SIGNATURE [Signature]		CELL NO.	DATE 5/11/2010	TIME 9:00		

GENERATOR: COPIES 1 & 6

DISPOSAL SITE: COPIES 2 & 3

TRANSPORTERS: COPIES 4 & 5

COPY 5

LEA LAND DISPOSAL SITE NEW MEXICO

MILE MARKER #64 US HWY 62/180 • 30 MILES EAST OF CARLSBAD, NM • PHONE: (505) 887-4048

LEA LAND, LLC

1300 WEST MAIN STREET • OKLAHOMA CITY, OK 73106 • PHONE: (405) 236-4257

Brady

NON-HAZARDOUS WASTE MANIFEST

NO. **073180**

1. PAGE OF

2. TRAILER NO. **211**

G	3. COMPANY NAME Brady Corporation		4. ADDRESS P.O. Box 2140		5. PICK-UP DATE 5/11/2010	
	PHONE NO. (505) 396-4048		CITY Lawton	STATE NM	ZIP 73505	6. TNRCC I.D. NO.
E	7. NAME OR DESCRIPTION OF WASTE SHIPPED: Non-Regulated, Non-Hazardous Waste				8. CONTAINERS No. 1 Type CM	9. TOTAL QUANTITY
N						
E						
R						
A	12. COMMENTS OR SPECIAL INSTRUCTIONS FIELD # 3400 40,120				13. WASTE PROFILE NO.	

T	14. IN CASE OF EMERGENCY OR SPILL, CONTACT	
	NAME Brady Corporation	PHONE NO. (505) 396-4048
O	24-HOUR EMERGENCY NO.	

15. GENERATOR'S CERTIFICATION: I hereby declare that the contents of this consignment are fully and accurately described above by proper shipping name and are classified, packed, marked, and labeled, and are in all respects in proper condition for transport by highway according to applicable international and national government regulations, including applicable state regulations, and are the same materials previously approved by LEA LAND, LLC.

R	PRINTED/TYPED NAME Brady Corporation	SIGNATURE <i>[Signature]</i>	DATE 5/11/2010

T R A N S P O R T E R S	16. TRANSPORTER (1)		17. TRANSPORTER (2)	
	NAME Brady Corporation		NAME	
	TEXAS I.D. NO.		TEXAS I.D. NO.	
	IN CASE OF EMERGENCY CONTACT: EMERGENCY PHONE (505) 396-4048		IN CASE OF EMERGENCY CONTACT: EMERGENCY PHONE	

T R A N S P O R T E R S	18. TRANSPORTER (1): Acknowledgment of receipt of material		19. TRANSPORTER (2): Acknowledgment of receipt of material	
	PRINTED/TYPED NAME MARK BRICE		PRINTED/TYPED NAME	
SIGNATURE <i>[Signature]</i>		SIGNATURE		
DATE 5/11/2010		DATE		

D I S P O S I T A L Y	LEA Land, LLC		ADDRESS: Mile Marker 64, U.S. Hwy 62/180, 30 Miles East of Carlsbad, NM		PHONE: 505-887-4048	

D I S P O S I T A L Y	PERMIT NO. WM-01-035 - New Mexico		20. COMMENTS			

21. DISPOSAL FACILITY'S CERTIFICATION: I hereby certify that the above described wastes were delivered to this facility, that the facility is authorized and permitted to receive such wastes.

D I S P O S I T A L Y	AUTHORIZED SIGNATURE <i>[Signature]</i>		CELL NO.	DATE 5/11/2010	TIME 3:15

LEA LAND DISPOSAL SITE NEW MEXICO

MILE MARKER #64 US HWY 62/180 • 30 MILES EAST OF CARLSBAD, NM • PHONE (505) 887-4048

LEA LAND, LLC

1300 WEST MAIN STREET • OKLAHOMA CITY, OK 73106 • PHONE (405) 236-4257

Gandy

NON-HAZARDOUS WASTE MANIFEST

NO **073196**

1 PAGE OF

2 TRAILER NO

367

Y G	3. COMPANY NAME (State of New Mexico) Gandy Corporation PHONE NO (575) 306-4948		4. ADDRESS P.O. Box 2140 CITY Lawton STATE NM ZIP 73505		5. PICK-UP DATE 5/12/2010		
	6. TNRCC I.D. NO.						
E N E R A T O R	7. NAME OR DESCRIPTION OF WASTE SHIPPED: Non-Regulated, Non-Hazardous Waste			8. CONTAINERS No. 1 Type CM	9. TOTAL QUANTITY	10. UNIT WT/VOL	11. TEXAS WASTE ID #
	b						
	c						
	d. Weight 38940 37840 33040						
A T O R	12. COMMENTS OR SPECIAL INSTRUCTIONS Refuse				13. WASTE PROFILE NO.		
	14. IN CASE OF EMERGENCY OR SPILL, CONTACT NAME Paul Sanchez PHONE NO 575-677-4048 24-HOUR EMERGENCY NO						
R T R A N S P O R T E R S	15. GENERATOR'S CERTIFICATION: I hereby declare that the contents of this consignment are fully and accurately described above by proper shipping name and are classified, packed, marked, and labeled, and are in all respects in proper condition for transport by highway according to applicable international and national government regulations, including applicable state regulations, and are the same materials previously approved by LEA LAND, LLC.				16. TRANSPORTER (1) NAME Gandy Corporation TEXAS I.D. NO. IN CASE OF EMERGENCY CONTACT: Rick Dunlap EMERGENCY PHONE: (575) 306-4948		
	17. TRANSPORTER (2) NAME TEXAS I.D. NO. IN CASE OF EMERGENCY CONTACT: EMERGENCY PHONE:				18. TRANSPORTER (1): Acknowledgment of receipt of material PRINTED/TYPED NAME Rick Sanchez SIGNATURE Rick Sanchez DATE 5/12/2010		
D I S P O S I T O R Y	19. TRANSPORTER (2): Acknowledgment of receipt of material PRINTED/TYPED NAME SIGNATURE DATE		20. COMMENTS				
	21. DISPOSAL FACILITY'S CERTIFICATION: I hereby certify that the above described wastes were delivered to this facility, that the facility is authorized and permitted to receive such wastes. AUTHORIZED SIGNATURE Antonio Gutierrez CELL NO. DATE 5/12/2010 TIME 3:55						

GENERATOR: COPIES 1 & 6

DISPOSAL SITE: COPIES 2 & 3

TRANSPORTERS: COPIES 4 & 5

COPY 5

LEA LAND DISPOSAL SITE NEW MEXICO

MILE MARKER #64 US HWY 62/180 • 30 MILES EAST OF CARLSBAD, NM • PHONE (505) 887-4048

LEA LAND, LLC

1300 WEST MAIN STREET • OKLAHOMA CITY, OK 73106 • PHONE (405) 236-4257

Gandy

NON-HAZARDOUS WASTE MANIFEST

NO **073199**

1 PAGE OF

2. TRAILER NO

211

G E N E R A T O R	3. COMPANY NAME (Legal) Gandy Corporation PHONE NO: 576-706-4040		4. ADDRESS C/O Box 2140 CITY: Lawton STATE: OK ZIP: 73504		5. PICK-UP DATE 5/12/2010	
	7. NAME OR DESCRIPTION OF WASTE SHIPPED		8. CONTAINERS No. Type	9. TOTAL QUANTITY	10. UNIT Wt/Vol	11. TEXAS WASTE ID #
	a. Non-Regulated Non-Hazardous Waste		1	CM		
	b.					
	c. ① ②					
T R A N S P O R T E R S	d. Weight: 12400 37060 34780					
	12. COMMENTS OR SPECIAL INSTRUCTIONS				13. WASTE PROFILE NO.	
	14. IN CASE OF EMERGENCY OR SPILL, CONTACT					
	NAME Kim Slaughter		PHONE NO. 575-297-4168		24-HOUR EMERGENCY NO.	
	15. GENERATOR'S CERTIFICATION: I hereby declare that the contents of this consignment are fully and accurately described above by proper shipping name and are classified, packed, marked, and labeled, and are in all respects in proper condition for transport by highway according to applicable international and national government regulations, including applicable state regulations, and are the same materials previously approved by LEA LAND, LLC					
D I S P O S I T A R Y	PRINTED/TYPED NAME		SIGNATURE		DATE	
	16. TRANSPORTER (1)		17. TRANSPORTER (2)			
	NAME Gandy Corporation		NAME			
	TEXAS I.D. NO.		TEXAS I.D. NO.			
	IN CASE OF EMERGENCY CONTACT: Pick Dunlap		IN CASE OF EMERGENCY CONTACT:			
D I S P O S I T A R Y	EMERGENCY PHONE: 575-706-4040		EMERGENCY PHONE:			
	18. TRANSPORTER (1): Acknowledgment of receipt of material		19. TRANSPORTER (2): Acknowledgment of receipt of material			
	PRINTED/TYPED NAME: Mark Bice		PRINTED/TYPED NAME:			
	SIGNATURE: <i>[Signature]</i> DATE: 5/12/2010		SIGNATURE: DATE:			
	20. COMMENTS					
D I S P O S I T A R Y	21. DISPOSAL FACILITY'S CERTIFICATION: I hereby certify that the above described wastes were delivered to this facility, that the facility is authorized and permitted to receive such wastes.					
	AUTHORIZED SIGNATURE: <i>[Signature]</i>		CELL NO.	DATE: 5/12/2010	TIME: 905	

GENERATOR: COPIES 1 & 6

DISPOSAL SITE: COPIES 2 & 3

TRANSPORTERS: COPIES 4 & 5

LEA LAND DISPOSAL SITE NEW MEXICO

MILE MARKER #64 US HWY 62/180 • 30 MILES EAST OF CARLSBAD, NM • PHONE (505) 887-4048

LEA LAND, LLC

1300 WEST MAIN STREET • OKLAHOMA CITY, OK 73106 • PHONE (405) 236-4257

Gandy
366

NON-HAZARDOUS WASTE MANIFEST

NO **073198**

1 PAGE OF

2 TRAILER NO

G E N E R A T O R	3. COMPANY NAME (Mexico) Gandy Corporation PHONE NO 575-506-1048		4. ADDRESS PO Box 2140 CITY Mojave STATE NM ZIP 88280			5. PICK-UP DATE 6/12/2010	
	6. TNRCC ID NO.						
	7. NAME OR DESCRIPTION OF WASTE SHIPPED a. Non-Regulated Non-Hazardous Waste b. c. ① ② ③ d. Weight 38900 31680 33680			8. CONTAINERS No. Type 1 Ctl	9. TOTAL QUANTITY 8	10. UNIT Wt/Vol 6	11. TEXAS WASTE ID #
	12. COMMENTS OR SPECIAL INSTRUCTIONS			13. WASTE PROFILE NO.			
T R A N S P O R T E R S	14. IN CASE OF EMERGENCY OR SPILL, CONTACT						
	NAME Kin Slaughter		PHONE NO. 575-507-4048		24-HOUR EMERGENCY NO.		
	15. GENERATOR'S CERTIFICATION: I hereby declare that the contents of this consignment are fully and accurately described above by proper shipping name and are classified, packed, marked, and labeled, and are in all respects in proper condition for transport by highway according to applicable international and national government regulations, including applicable state regulations, and are the same materials previously approved by LEA LAND, LLC.						
	PRINTED/TYPED NAME [Signature]			SIGNATURE [Signature]		DATE	
D I S P O S I T O R	16. TRANSPORTER (1)			17. TRANSPORTER (2)			
	NAME [Signature] L. Orlan 575-507-4048			NAME			
	TEXAS I.D. NO.			TEXAS I.D. NO.			
	IN CASE OF EMERGENCY CONTACT: Kin Slaughter			IN CASE OF EMERGENCY CONTACT:			
D I S P O S I T O R	EMERGENCY PHONE: 575-507-4048			EMERGENCY PHONE:			
	18. TRANSPORTER (1): Acknowledgment of receipt of material			19. TRANSPORTER (2): Acknowledgment of receipt of material			
	PRINTED/TYPED NAME Diego Ponce			PRINTED/TYPED NAME			
	SIGNATURE [Signature] DATE 6/12/2010			SIGNATURE [Signature] DATE			
D I S P O S I T O R	Lea Land, LLC		ADDRESS: Mile Marker 64, U.S. Hwy 62/180, 30 Miles East of Carlsbad, NM		PHONE: 505-887-4048		
	PERMIT NO. WM-01-035 - New Mexico		20. COMMENTS				
	21. DISPOSAL FACILITY'S CERTIFICATION: I hereby certify that the above described wastes were delivered to this facility, that the facility is authorized and permitted to receive such wastes.						
	AUTHORIZED SIGNATURE [Signature]		CELL NO.		DATE 6/12/2010		TIME 900

GENERATOR: COPIES 1 & 6

DISPOSAL SITE: COPIES 2 & 3

TRANSPORTERS: COPIES 4 & 5

LEA LAND DISPOSAL SITE NEW MEXICO

MILE MARKER #64 US HWY 62/180 • 30 MILES EAST OF CARLSBAD, NM • PHONE (505) 887-4048

LEA LAND, LLC

1300 WEST MAIN STREET • OKLAHOMA CITY, OK 73106 • PHONE (405) 236-4257

Handwritten: 7/12/10

NON-HAZARDOUS WASTE MANIFEST

NO. **073200**

1. PAGE OF

2. TRAILER NO. **309**

G Generator	3. COMPANY (New Mexico) Gandy Corporation	4. ADDRESS P.O. Box 2140	5. PICK-UP DATE 5/12/2010
	PHONE NO. (575) 300-4948	CITY Clifton STATE NM ZIP 88201	6. TNRC ID NO.

N Non-Hazardous Waste	7. NAME OR DESCRIPTION OF WASTE SHIPPED:	8. CONTAINERS No. Type	9. TOTAL QUANTITY	10. UNIT Wt/Vol	11. TEXAS WASTE ID #
	a. Non-Regulated, Non-Hazardous Waste	1 CM	1		
	b.				
	c.				

R Receiver	d. Weight 36360 @ 34140				
	12. COMMENTS OR SPECIAL INSTRUCTIONS: Runaway	13. WASTE PROFILE NO.			

T Transporter	14. IN CASE OF EMERGENCY OR SPILL, CONTACT		
	NAME Kiri Slaughter	PHONE NO. (575) 877-4058	24-HOUR EMERGENCY NO.

15. GENERATOR'S CERTIFICATION: I hereby declare that the contents of this consignment are fully and accurately described above by proper shipping name and are classified, packed, marked, and labeled, and are in all respects in proper condition for transport by highway according to applicable international and national government regulations, including applicable state regulations, and are the same materials previously approved by LEA LAND, LLC.

O Owner	PRINTED/TYPED NAME [Signature]	SIGNATURE [Signature]	DATE [Signature]
-------------------	--	---------------------------------	----------------------------

T Transporter	16. TRANSPORTER (1) NAME TEXAS I.D. NO. IN CASE OF EMERGENCY CONTACT: Rich Currier EMERGENCY PHONE: (575) 300-1949	17. TRANSPORTER (2) NAME TEXAS I.D. NO. IN CASE OF EMERGENCY CONTACT: EMERGENCY PHONE:
-------------------------	--	--

R Receiver	18. TRANSPORTER (1): Acknowledgment of receipt of material: PRINTED/TYPED NAME Larry Sullberg SIGNATURE [Signature] DATE 5/12/2010	19. TRANSPORTER (2): Acknowledgment of receipt of material: PRINTED/TYPED NAME SIGNATURE DATE
----------------------	---	---

D Disposal Site	Lea Land, LLC	ADDRESS: Mile Marker 64, U.S. Hwy 62/180, 30 Miles East of Carlsbad, NM	PHONE: 505-887-4048
---------------------------	---------------	---	---------------------

F Facility	PERMIT NO. WM-01-035 - New Mexico	20. COMMENTS:
----------------------	---	---------------

21. DISPOSAL FACILITY'S CERTIFICATION: I hereby certify that the above described wastes were delivered to this facility, that the facility is authorized and permitted to receive such wastes.

L Land	AUTHORIZED SIGNATURE [Signature]	CELL NO.	DATE 5/12/2010	TIME 9:10
------------------	--	----------	--------------------------	---------------------

LEA LAND DISPOSAL SITE NEW MEXICO

MILE MARKER #64 US HWY 62/180 • 30 MILES EAST OF CARLSBAD, NM • PHONE (505) 887-4048

LEA LAND, LLC

1300 WEST MAIN STREET • OKLAHOMA CITY, OK 73106 • PHONE (405) 236-4257

NON-HAZARDOUS WASTE MANIFEST

NO. **073227**

1. PAGE OF

2. TRAILER NO. **369**

G E N E R A T O R	3. COMPANY NAME (State of New Mexico) Gandy Corporation PHONE NO. 575-887-4040	4. ADDRESS P.O. Box 2140 CITY LOVINGTON STATE NM ZIP 88540	5. PICK-UP DATE 5-13-2010
	6. TNRCC I.D. NO. 07-331		

N E M P T	7. NAME OR DESCRIPTION OF WASTE SHIPPED	8. CONTAINERS No. Type	9. TOTAL QUANTITY	10. UNIT AW/VOL	11. TEXAS WASTE ID #
	a. Non-Regulated, Non-Hazardous Waste	1 CM			
	b. 				
	c. 				
	d. 				

A U T O R I Z E D	12. COMMENTS OR SPECIAL INSTRUCTIONS Weight 5,980 36260	13. WASTE PROFILE NO.

T R A N S P O R T E R	14. IN CASE OF EMERGENCY OR SPILL, CONTACT		
	NAME Kim Slaughter	PHONE NO. 575-887-4048	24-HOUR EMERGENCY NO.

15. GENERATOR'S CERTIFICATION: I hereby declare that the contents of this consignment are fully and accurately described above by proper shipping name and are classified, packed, marked, and labeled, and are in all respects in proper condition for transport by highway according to applicable international and national government regulations, including applicable state regulations, and are the same materials previously approved by LEA LAND, LLC.

R E C E I V E R	PRINTED/TYPED NAME Larry Bollerg	SIGNATURE <i>[Signature]</i>	DATE 5/13/2010

T R A N S P O R T E R S	16. TRANSPORTER (1)	17. TRANSPORTER (2)
	NAME Gandy Corporation	NAME
	TEXAS I.D. NO. 	TEXAS I.D. NO.
	IN CASE OF EMERGENCY CONTACT Rick Dunlap	IN CASE OF EMERGENCY CONTACT
	EMERGENCY PHONE 575-887-4040	EMERGENCY PHONE

T R A N S P O R T E R S	18. TRANSPORTER (1): Acknowledgment of receipt of material	19. TRANSPORTER (2): Acknowledgment of receipt of material
	PRINTED/TYPED NAME Larry Bollerg	PRINTED/TYPED NAME
	SIGNATURE <i>[Signature]</i> DATE 5/13/2010	SIGNATURE DATE

D I S P O S I T O R	Lea Land, LLC	ADDRESS: Mile Marker 64, U.S. Hwy 62/180, 30 Miles East of Carlsbad, NM	PHONE: 505-887-4048

D I S P O S I T O R	PERMIT NO. WM-01-035 - New Mexico	20. COMMENTS

21. DISPOSAL FACILITY'S CERTIFICATION: I hereby certify that the above-described wastes were delivered to this facility, that the facility is authorized and permitted to receive such wastes.

A U T O R I Z E D	AUTHORIZED SIGNATURE <i>[Signature]</i>	CELL NO. 	DATE 5-13-2010	TIME 8:50

LEA LAND DISPOSAL SITE NEW MEXICO

MILE MARKER #64 US HWY 62/180 • 30 MILES EAST OF CARLSBAD, NM • PHONE (505) 887-4048

LEA LAND, LLC

1300 WEST MAIN STREET • OKLAHOMA CITY, OK 73106 • PHONE (405) 236-4257

NON-HAZARDOUS WASTE MANIFEST

NO **073229**

1. PAGE OF 2. TRAILER NO.

G	3. COMPANY NAME State of New Mexico Sandy Corporation PHONE NO. 575-308-4048		4. ADDRESS P.O. Box 2140 CITY Corning STATE NM ZIP 89308		5. PICK-UP DATE 5/13/2010	
	6. TNRCC I.D. NO.					
E	7. NAME OR DESCRIPTION OF WASTE SHIPPED		8. CONTAINERS No. Type		9. TOTAL QUANTITY	10. UNIT Wt/Vol
	a. Non-Regulated, Non-Hazardous Waste		1. CM			
N	b.					
	c.					
E	d. Weight: 39,820 37,940 35,640					
	12. COMMENTS OR SPECIAL INSTRUCTIONS		13. WASTE PROFILE NO.			
R	14. IN CASE OF EMERGENCY OR SPILL, CONTACT					
	NAME Kin Slaughter PHONE NO. 575-957-4048		24-HOUR EMERGENCY NO.			
A	15. GENERATOR'S CERTIFICATION: I hereby declare that the contents of this consignment are fully and accurately described above by proper shipping name and are classified, packed, marked, and labeled, and are in all respects in proper condition for transport by highway according to applicable international and national government regulations, including applicable state regulations, and are the same materials previously approved by LEA LAND, LLC.					
	PRINTED/TYPED NAME		SIGNATURE		DATE	
T	16. TRANSPORTER (1)		17. TRANSPORTER (2)			
	NAME: Sandy Corporation TEXAS I.D. NO. IN CASE OF EMERGENCY CONTACT: Rich Dunlap EMERGENCY PHONE: (575) 308-4048		NAME: TEXAS I.D. NO. IN CASE OF EMERGENCY CONTACT: EMERGENCY PHONE:			
R	18. TRANSPORTER (1): Acknowledgment of receipt of material		19. TRANSPORTER (2): Acknowledgment of receipt of material			
	PRINTED/TYPED NAME Mark Bruce SIGNATURE Mark Bruce DATE 5/13/2010		PRINTED/TYPED NAME SIGNATURE DATE			
D	Lea Land, LLC		ADDRESS: Mile Marker 64, U.S. Hwy 62/180; 30 Miles East of Carlsbad, NM		PHONE: 505-887-4048	
	PERMIT NO. WM-01-035 - New Mexico		20. COMMENTS			
I	21. DISPOSAL FACILITY'S CERTIFICATION: I hereby certify that the above described wastes were delivered to this facility, that the facility is authorized and permitted to receive such wastes.					
	AUTHORIZED SIGNATURE Blair J. [Signature]		CELL NO.		DATE 5/13/2010	TIME 010

GENERATOR: COPIES 1 & 6

DISPOSAL SITE: COPIES 2 & 3

TRANSPORTERS: COPIES 4 & 5

COPY 5

LEA LAND DISPOSAL SITE NEW MEXICO

MILE MARKER #64 US HWY 62/180 • 30 MILES EAST OF CARLSBAD, NM • PHONE (505) 887-4048

LEA LAND, LLC

1300 WEST MAIN STREET • OKLAHOMA CITY, OK 73106 • PHONE (405) 236-4257

NON-HAZARDOUS WASTE MANIFEST

NO **073228**

1 PAGE OF

2 TRAILER NO. **3106**

G	3. COMPANY NAME State Of New Mexico		4. ADDRESS P.O. Box 2140 CITY STATE ZIP		5. PICK-UP DATE 6/13/2010	
	6. TNRCC I.D. NO.					
E	7. NAME OR DESCRIPTION OF WASTE SHIPPED a. Non-Regulated Non-Hazardous Waste		8. CONTAINERS No. 1	Type Cld	9. TOTAL QUANTITY	10. UNIT W/Vol
N	b.					
E	c.					
R	d. Weight 40,280 34,120 35,860					
A	12. COMMENTS OR SPECIAL INSTRUCTIONS				13. WASTE PROFILE NO.	
T	14. IN CASE OF EMERGENCY OR SPILL, CONTACT					
O	NAME Kin Slaughter		PHONE NO. 675-887-4048		24-HOUR EMERGENCY NO.	
R	15. GENERATOR'S CERTIFICATION: I hereby declare that the contents of this consignment are fully and accurately described above by proper shipping name and are classified, packed, marked, and labeled, and are in all respects in proper condition for transport by highway according to applicable international and national government regulations, including applicable state regulations, and are the same materials previously approved by LEA LAND, LLC					
	PRINTED/TYPED NAME			SIGNATURE		DATE
T R A N S P O R T E R S	16. TRANSPORTER (1) NAME: Gandy Corporation TEXAS I.D. NO. IN CASE OF EMERGENCY CONTACT: Rich Darius EMERGENCY PHONE: (505) 380-4948			17. TRANSPORTER (2) NAME: TEXAS I.D. NO. IN CASE OF EMERGENCY CONTACT: EMERGENCY PHONE:		
	18. TRANSPORTER (1): Acknowledgment of receipt of material PRINTED/TYPED NAME: Diego Ponce SIGNATURE: Diego Ponce DATE: 6/13/2010			19. TRANSPORTER (2): Acknowledgment of receipt of material PRINTED/TYPED NAME: SIGNATURE: DATE:		
D F I S C P I O L S I A T O R Y	Lea Land, LLC		ADDRESS: Mile Marker 64, U.S. Hwy 62/180, 30 Miles East of Carlsbad, NM		PHONE: 505-887-4048	
	PERMIT NO. WM-01-035 - New Mexico		20. COMMENTS			
	21. DISPOSAL FACILITY'S CERTIFICATION: I hereby certify that the above described wastes were delivered to this facility, that the facility is authorized and permitted to receive such wastes.					
	AUTHORIZED SIGNATURE: YONIA C. ALVAREZ		CELL NO.	DATE: 6/13/2010	TIME: 9:00	

LEA LAND DISPOSAL SITE NEW MEXICO

MILE MARKER #64 US HWY 62/180 • 30 MILES EAST OF CARLSBAD, NM • PHONE (505) 887-4048

LEA LAND, LLC

1300 WEST MAIN STREET • OKLAHOMA CITY, OK 73106 • PHONE (405) 236-4257

NON-HAZARDOUS WASTE MANIFEST

NO. **073226**

1. PAGE 1 OF 1

2. TRAILER NO. **307**

G	3. COMPANY NAME State of New Mexico		4. ADDRESS P.O. Box 2140		5. PICK-UP DATE	
	PHONE NO. () -		CITY STATE ZIP		6. TNRCC ID NO.	
E	NAME OR DESCRIPTION OF WASTE SHIPPED		8. CONTAINERS No. Type		9. TOTAL QUANTITY	10. UNIT Wt/Vol
	a. Non-Regulated, Non-Hazardous Waste		1 CM			
N	b.					
	c.					
E	d. Weight 34,520 @ 34,120 = 37,360					
	12. COMMENTS OR SPECIAL INSTRUCTIONS		13. WASTE PROFILE NO.			
R	14. IN CASE OF EMERGENCY OR SPILL, CONTACT					
	NAME		PHONE NO.		24 HOUR EMERGENCY NO.	
O	Kin. Slaughter		578-897-4048			
	15. GENERATOR'S CERTIFICATION: I hereby declare that the contents of this consignment are fully and accurately described above by proper shipping name and are classified, packed, marked, and labeled, and are in all respects in proper condition for transport by highway according to applicable international and national government regulations, including applicable state regulations, and are the same materials previously approved by LEA LAND, LLC					
R	PRINTED/TYPED NAME			SIGNATURE		DATE
T	16. TRANSPORTER (1)			17. TRANSPORTER (2)		
	NAME: <u>Lea Land, LLC</u>			NAME:		
S	TEXAS I.D. NO.			TEXAS I.D. NO.		
	IN CASE OF EMERGENCY CONTACT: <u>Rick Cundap</u>			IN CASE OF EMERGENCY CONTACT:		
P	EMERGENCY PHONE: <u>578-206-4048</u>			EMERGENCY PHONE:		
	18. TRANSPORTER (1): Acknowledgment of receipt of material			19. TRANSPORTER (2): Acknowledgment of receipt of material		
O	PRINTED/TYPED NAME: <u>Rick Cundap</u>			PRINTED/TYPED NAME:		
	SIGNATURE: <u>[Signature]</u> DATE: <u>5/13/20</u>			SIGNATURE: DATE:		
D	Lea Land, LLC		ADDRESS: Mile Marker 64, U.S. Hwy 62/180, 30 Miles East of Carlsbad, NM		PHONE: 505-887-4048	
	PERMIT NO. WM-01-035 - New Mexico		20. COMMENTS			
I	21. DISPOSAL FACILITY'S CERTIFICATION: I hereby certify that the above described wastes were delivered to this facility, that the facility is authorized and permitted to receive such wastes.					
	AUTHORIZED SIGNATURE: <u>[Signature]</u>		CELL NO.		DATE: <u>5/13/20</u>	TIME: <u>8:35</u>

GENERATOR: COPIES 1 & 6

DISPOSAL SITE: COPIES 2 & 3

TRANSPORTERS: COPIES 4 & 5

COPY 5

LEA LAND DISPOSAL SITE NEW MEXICO

MILE MARKER #64 US HWY 62/180 • 30 MILES EAST OF CARLSBAD, NM • PHONE (505) 887-4048

LEA LAND, LLC

1300 WEST MAIN STREET • OKLAHOMA CITY, OK 73106 • PHONE (405) 236-4257

NON-HAZARDOUS WASTE MANIFEST

NO **073230**

1. PAGE OF

2. TRAILER NO

318

G	3. COMPANY NAME Gandy Corporation		4. ADDRESS Box 2140		5. PICK-UP DATE 5/13/2010			
	PHONE NO. 505-236-4048		CITY STATE ZIP Levington NM 86589		6. TNRC ID NO.			
N	7. NAME OR DESCRIPTION OF WASTE SHIPPED				8. CONTAINERS No. Type	9. TOTAL QUANTITY	10. UNIT Wt/Vol	11. TEXAS WASTE ID #
	a. Non-Regulated, Non-Hazardous Waste				1 LM			
	b.							
	c.							
R	d. Veget							
	12. COMMENTS OR SPECIAL INSTRUCTIONS 4,780 3620				13. WASTE PROFILE NO.			
A	14. IN CASE OF EMERGENCY OR SPILL, CONTACT							
	NAME Ken Staughter		PHONE NO. 505-887-4048		24-HOUR EMERGENCY NO.			
O	15. GENERATOR'S CERTIFICATION: I hereby declare that the contents of this consignment are fully and accurately described above by proper shipping name and are classified, packed, marked, and labeled, and are in all respects in proper condition for transport by highway according to applicable international and national government regulations, including applicable state regulations, and are the same materials previously approved by LEA LAND, LLC.							
	PRINTED/TYPED NAME				SIGNATURE		DATE	
T	16. TRANSPORTER (1)				17. TRANSPORTER (2)			
	NAME Gandy Corporation				NAME			
	TEXAS I.D. NO.				TEXAS I.D. NO.			
	IN CASE OF EMERGENCY CONTACT Rick Dardap				IN CASE OF EMERGENCY CONTACT			
R	EMERGENCY PHONE (505) 306-1048				EMERGENCY PHONE			
	18. TRANSPORTER (1): Acknowledgment of receipt of material				19. TRANSPORTER (2): Acknowledgment of receipt of material			
	PRINTED/TYPED NAME Ken Staughter				PRINTED/TYPED NAME			
	SIGNATURE <i>[Signature]</i>				SIGNATURE <i>[Signature]</i>			
D	DATE 5/13/2010				DATE			
	Lea Land, LLC		ADDRESS Mile Marker 64, U.S. Hwy 62/180, 30 Miles East of Carlsbad, NM		PHONE 505-887-4048			
	PERMIT NO. WM-01-035 - New Mexico		20. COMMENTS					
	21. DISPOSAL FACILITY'S CERTIFICATION: I hereby certify that the above described wastes were delivered to this facility, that the facility is authorized and permitted to receive such wastes.							
S	AUTHORIZED SIGNATURE <i>[Signature]</i>				CELL NO.		DATE 5/13/2010	
							TIME 4:15	

LEA LAND DISPOSAL SITE NEW MEXICO

MILE MARKER #64 US HWY 62/180 • 30 MILES EAST OF CARLSBAD, NM • PHONE (505) 887-4048

LEA LAND, LLC

1300 WEST MAIN STREET • OKLAHOMA CITY, OK 73106 • PHONE (405) 236-4257

NON-HAZARDOUS WASTE MANIFEST

NO. **073259**

1. PAGE OF

2. TRAILER NO. **307**

G E N E R A T O R	3. COMPANY NAME Grand Corporation PHONE NO. 575-396-4948	4. ADDRESS P.O. Box 2140 CITY Avington STATE IL ZIP 62280	5. PICK-UP DATE 5/14/2010
	6. TNRCC ID NO.		

N E R	7. NAME OR DESCRIPTION OF WASTE SHIPPED	8. CONTAINERS No. Type	9. TOTAL QUANTITY	10. UNIT Wt/Vol	11. TEXAS WASTE ID #
	a. Non-Regulated Non-Hazardous Waste	1 Ctl			
	b.				
	c.				

A T O R	12. COMMENTS OR SPECIAL INSTRUCTIONS: RAMAPO #11	13. WASTE PROFILE NO.
--	--	-----------------------

T O R	14. IN CASE OF EMERGENCY OR SPILL, CONTACT		
	NAME Kim Slaughter	PHONE NO. 575-887-4048	24-HOUR EMERGENCY NO.

15. GENERATOR'S CERTIFICATION: I hereby declare that the contents of this consignment are fully and accurately described above by proper shipping name and are classified, packed, marked, and labeled, and are in all respects in proper condition for transport by highway according to applicable international and national government regulations, including applicable state regulations, and are the same materials previously approved by LEA LAND, LLC.

T R A N S P O R T E R S	PRINTED/TYPED NAME	SIGNATURE	DATE
--	--------------------	-----------	------

T R A N S P O R T E R S	16. TRANSPORTER (1) NAME: Grand Corporation TEXAS I.D. NO. IN CASE OF EMERGENCY CONTACT: Rich Cundap EMERGENCY PHONE: (575) 396-4948	17. TRANSPORTER (2) NAME: TEXAS I.D. NO. IN CASE OF EMERGENCY CONTACT: EMERGENCY PHONE:
--	---	---

T R A N S P O R T E R S	18. TRANSPORTER (1): Acknowledgment of receipt of material PRINTED/TYPED NAME X Rich Cundap SIGNATURE X Rich Cundap DATE 5/14/2010	19. TRANSPORTER (2): Acknowledgment of receipt of material PRINTED/TYPED NAME SIGNATURE DATE
--	---	--

D I S P O S I T A T O R	Lea Land, LLC	ADDRESS: Mile Marker 64, U.S. Hwy 62/180, 30 Miles East of Carlsbad, NM	PHONE: 505-887-4048
--	---------------	---	------------------------

D I S P O S I T A T O R	PERMIT NO. WM-01-035 - New Mexico	20. COMMENTS
--	---	--------------

21. DISPOSAL FACILITY'S CERTIFICATION: I hereby certify that the above described wastes were delivered to this facility, that the facility is authorized and permitted to receive such wastes.

D I S P O S I T A T O R	AUTHORIZED SIGNATURE X Rich Cundap	CELL NO.	DATE 5/14/2010	TIME 11:05
--	--	----------	-----------------------	-------------------

LEA LAND DISPOSAL SITE NEW MEXICO

MILE MARKER #64 US HWY 62/180 • 30 MILES EAST OF CARLSBAD, NM • PHONE (505) 887-4048

LEA LAND, LLC

1300 WEST MAIN STREET • OKLAHOMA CITY, OK 73106 • PHONE (405) 236-4257

NON-HAZARDOUS WASTE MANIFEST

NO. **073248**

1. PAGE OF

2. TRAILER NO. **368**

G	3. COMPANY NAME (10)		4. ADDRESS			5. PICK-UP DATE	
	Gandy Corporation		P.O. Box 2140			5/14/2010	
E	PHONE NO.		CITY	STATE	ZIP	6. TNRCC I.D. NO.	
	575-396-1048		Lawington	NM	88230		
N	7. NAME OR DESCRIPTION OF WASTE SHIPPED				8. CONTAINERS	9. TOTAL QUANTITY	10. UNIT Wt/Vol.
	a. Non-Regulated, Non-Hazardous Waste				No. 1	Type CM	
E	b.						
	c.						
R	Weight 35,480 374.0						
	12. COMMENTS OR SPECIAL INSTRUCTIONS: 24 MAPC # 11				13. WASTE PROFILE NO.		
A	14. IN CASE OF EMERGENCY OR SPILL, CONTACT						
	NAME: Rick Slaughter			PHONE NO: 575-396-1048		24-HOUR EMERGENCY NO.	
O	15. GENERATOR'S CERTIFICATION: I hereby declare that the contents of this consignment are fully and accurately described above by proper shipping name and are classified, packed, marked, and labeled, and are in all respects in proper condition for transport by highway according to applicable international and national government regulations, including applicable state regulations, and are the same materials previously approved by LEA LAND, LLC.						
	PRINTED/TYPED NAME			SIGNATURE		DATE	
T	16. TRANSPORTER (1)			17. TRANSPORTER (2)			
	NAME: Gandy Corporation			NAME:			
R	TEXAS I.D. NO.			TEXAS I.D. NO.			
	IN CASE OF EMERGENCY CONTACT: Rick Dunlap			IN CASE OF EMERGENCY CONTACT:			
S	EMERGENCY PHONE: (575) 396-4918			EMERGENCY PHONE:			
	18. TRANSPORTER (1): Acknowledgment of receipt of material			19. TRANSPORTER (2): Acknowledgment of receipt of material			
P	PRINTED/TYPED NAME: <i>Ken D...</i>			PRINTED/TYPED NAME:			
	SIGNATURE: <i>[Signature]</i> DATE: 5/14/2010			SIGNATURE: DATE:			
O	Lea Land, LLC		ADDRESS:			PHONE:	
			Mile Marker 64, U.S. Hwy 62/180, 30 Miles East of Carlsbad, NM			505-887-4048	
L	PERMIT NO. WM-01-035 - New Mexico			20. COMMENTS			
	21. DISPOSAL FACILITY'S CERTIFICATION: I hereby certify that the above described wastes were delivered to this facility; that the facility is authorized and permitted to receive such wastes.						
Y	AUTHORIZED SIGNATURE: <i>[Signature]</i>			CELL NO.	DATE	TIME	
					5/14/2010	4:25	

LEA LAND DISPOSAL SITE NEW MEXICO

MILE MARKER #64 US HWY 62/180 • 30 MILES EAST OF CARLSBAD, NM • PHONE (505) 887-4048

LEA LAND, LLC

1300 WEST MAIN STREET • OKLAHOMA CITY, OK 73106 • PHONE (405) 236-4257

NON-HAZARDOUS WASTE MANIFEST

NO. **073252**

1. PAGE OF

2. TRAILER NO.

31610

G E N E R A T O R	3. COMPANY NAME Sandy Corporation		4. ADDRESS P.O. Box 2140		5. PICK-UP DATE 6/14/2010		
	PHONE NO. (575) 390-4948		CITY STATE ZIP Lovington NM 88280		6. TNRC I.D. NO.		
N E E R	7. NAME OR DESCRIPTION OF WASTE SHIPPED			8. CONTAINERS No. Type	9. TOTAL QUANTITY	10. UNIT Wt/Vol	11. TEXAS WASTE ID #
	a. Non-Regulated, Non-Hazardous Waste			1 CM			
	b.						
	c.						
R E C E I V E R	Weight 34960						
	12. COMMENTS OR SPECIAL INSTRUCTIONS RAMPS #14				13. WASTE PROFILE NO.		
T R A N S P O R T E R	14. IN CASE OF EMERGENCY OR SPILL, CONTACT						
	NAME Rin Slaughter		PHONE NO. 575-887-4048		24-HOUR EMERGENCY NO.		
O F F I C E R	15. GENERATOR'S CERTIFICATION: I hereby declare that the contents of this consignment are fully and accurately described above by proper shipping name and are classified, packed, marked, and labeled, and are in all respects in proper condition for transport by highway according to applicable international and national government regulations, including applicable state regulations, and are the same materials previously approved by LEA LAND, LLC.						
	PRINTED/TYPED NAME			SIGNATURE		DATE	
T R A N S P O R T E R S	16. TRANSPORTER (1)			17. TRANSPORTER (2)			
	NAME: Sandy Corporation			NAME:			
	TEXAS I.D. NO.			TEXAS I.D. NO.			
	IN CASE OF EMERGENCY CONTACT: Rick Dunlap			IN CASE OF EMERGENCY CONTACT:			
D I S P O S I T A L Y	EMERGENCY PHONE: (575) 390-4948			EMERGENCY PHONE:			
	18. TRANSPORTER (1): Acknowledgment of receipt of material			19. TRANSPORTER (2): Acknowledgment of receipt of material			
	PRINTED/TYPED NAME: K. JAMES MCCARRA			PRINTED/TYPED NAME:			
	SIGNATURE: [Signature] DATE: 5/14/2010			SIGNATURE: DATE:			
D I S P O S I T A L Y	Lea Land, LLC		ADDRESS: Mile Marker 64, U.S. Hwy 62/180, 30 Miles East of Carlsbad, NM		PHONE: 505-887-4048		
	PERMIT NO. WM-01-035 - New Mexico		20. COMMENTS				
	21. DISPOSAL FACILITY'S CERTIFICATION: I hereby certify that the above described wastes were delivered to this facility, that the facility is authorized and permitted to receive such wastes.						
	AUTHORIZED SIGNATURE [Signature]		CELL NO.		DATE 6/14/2010		TIME 11:05

GENERATOR: COPIES 1 & 6

DISPOSAL SITE: COPIES 2 & 3

TRANSPORTERS: COPIES 4 & 5

CDV 5

LEA LAND DISPOSAL SITE NEW MEXICO

MILE MARKER #64 US HWY 62/180 • 30 MILES EAST OF CARLSBAD, NM • PHONE (505) 887-4048

LEA LAND, LLC

1300 WEST MAIN STREET • OKLAHOMA CITY, OK 73106 • PHONE (405) 236-4257

NON-HAZARDOUS WASTE MANIFEST

NO. **073249**

1. PAGE OF

2. TRAILER NO. **367**

G E N E R A T O R	3. COMPANY NAME Sandy Corporation		4. ADDRESS P.O. Box 2140			5. PICK-UP DATE 5/14/2010			
	PHONE NO. (575) 395-1048		CITY Lawington		STATE NM	ZIP 88260	6. TNRCO I.D. NO.		
E N V I R O N M E N T	7. NAME OR DESCRIPTION OF WASTE SHIPPED:					8. CONTAINERS No. 1 Type CM	9. TOTAL QUANTITY	10. UNIT Wt/Vol	11. TEXAS WASTE ID #
	a. Non-Regulated, Non-Hazardous Waste								
	b.								
	c.								
R E C E I V E R	4. Weight 36,460 @ 31,840								
	12. COMMENTS OR SPECIAL INSTRUCTIONS Waste # 17						13. WASTE PROFILE NO.		
T R A N S P O R T E R	14. IN CASE OF EMERGENCY OR SPILL, CONTACT								
	NAME Kim Slaughter			PHONE NO. 575-887-4048			24-HOUR EMERGENCY NO.		
O F F I C E	15. GENERATOR'S CERTIFICATION: (Hereby declare that the contents of this consignment are fully and accurately described above by proper shipping name and are classified, packed, marked, and labeled, and are in all respects in proper condition for transport by highway according to applicable international and national government regulations, including applicable state regulations, and are the same materials previously approved by LEA LAND, LLC)								
	PRINTED/TYPED NAME				SIGNATURE				DATE
T R A N S P O R T E R S	16. TRANSPORTER (1)				17. TRANSPORTER (2)				
	NAME: Sandy Corporation				NAME:				
	TEXAS I.D. NO.				TEXAS I.D. NO.				
	IN CASE OF EMERGENCY CONTACT: Rich Dunlap (575) 395-1048				IN CASE OF EMERGENCY CONTACT:				
D I S P O S I T I O N	18. TRANSPORTER (1): Acknowledgment of receipt of material				19. TRANSPORTER (2): Acknowledgment of receipt of material				
	PRINTED/TYPED NAME Rich Slaughter				PRINTED/TYPED NAME				
	SIGNATURE Rich Slaughter				SIGNATURE				
	DATE 5/14/2010				DATE				
D I S P O S I T I O N	Lea Land, LLC		ADDRESS: Mile Marker 64, U.S. Hwy 62/180, 30 Miles East of Carlsbad, NM				PHONE: 505-887-4048		
	PERMIT NO. WM-01-035 - New Mexico				20. COMMENTS				
	21. DISPOSAL FACILITY'S CERTIFICATION: I Herby certify that the above described wastes were delivered to this facility, that the facility is authorized and permitted to receive such wastes.								
	AUTHORIZED SIGNATURE [Signature]				CELL NO.		DATE 5/14/2010		TIME 9:30

GENERATOR: COPIES 1 & 6

DISPOSAL SITE: COPIES 2 & 3

TRANSPORTERS: COPIES 4 & 5

COPY 5

LEA LAND DISPOSAL SITE NEW MEXICO

MILE MARKER #64 US HWY 62/180 • 30 MILES EAST OF CARLSBAD, NM • PHONE (505) 887-4048

LEA LAND, LLC

1300 WEST MAIN STREET • OKLAHOMA CITY, OK 73106 • PHONE (405) 236-4257

NON-HAZARDOUS WASTE MANIFEST

NO **073250**

1. PAGE OF

2. TRAILER NO. **211**

G E N E R A T O R	3. COMPANY NAME Gandy Corporation		4. ADDRESS P.O. Box 2140		5. PICK-UP DATE 5/14/2010	
	PHONE NO. 575-396-4948		CITY Lawton	STATE NM	ZIP 86280	6. TNRCC ID NO.
E N V I R O N M E N T	7. NAME OR DESCRIPTION OF WASTE SHIPPED:			8. CONTAINERS: No. Type	9. TOTAL QUANTITY	10. UNIT Wt/Vol
	a. Non-Regulated Non-Hazardous Waste			1	CM	
	b.					
	c.					
R E C E I V E R	Weight: 38,460					
	12. COMMENTS OR SPECIAL INSTRUCTIONS: RAMAPO #13				13. WASTE PROFILE NO.	
T R A N S P O R T E R	14. IN CASE OF EMERGENCY OR SPILL, CONTACT					
	NAME: Jim Slaughter		PHONE NO.: 575-396-4048		24-HOUR EMERGENCY NO.	
O F F I C I A L	15. GENERATOR'S CERTIFICATION: I hereby declare that the contents of this consignment are fully and accurately described above by proper shipping name and are classified, packed, marked, and labeled, and are in all respects in proper condition for transport by highway according to applicable international and national government regulations, including applicable state regulations, and are the same materials previously approved by LEA LAND, LLC					
	PRINTED/TYPED NAME			SIGNATURE		DATE
T R A N S P O R T E R S	16. TRANSPORTER (1)			17. TRANSPORTER (2)		
	NAME: Gandy Corporation			NAME:		
	TEXAS I.D. NO.			TEXAS I.D. NO.		
	IN CASE OF EMERGENCY CONTACT: Rick Dunlap			IN CASE OF EMERGENCY CONTACT:		
D I S P O S I T Y	EMERGENCY PHONE: (575) 396-4948			EMERGENCY PHONE:		
	18. TRANSPORTER (1): Acknowledgment of receipt of material			19. TRANSPORTER (2): Acknowledgment of receipt of material		
	PRINTED/TYPED NAME: Mark Bruce			PRINTED/TYPED NAME:		
	SIGNATURE: [Signature] DATE: 5/14/2010			SIGNATURE: DATE:		
D I S P O S I T Y	Lea Land, LLC		ADDRESS: Mile Marker 64, U.S. Hwy 62/180, 30 Miles East of Carlsbad, NM		PHONE: 505-887-4048	
	PERMIT NO.: WM-01-035 - New Mexico		20. COMMENTS			
	21. DISPOSAL FACILITY'S CERTIFICATION: I hereby certify that the above described wastes were delivered to this facility, that the facility is authorized and permitted to receive such wastes.					
	AUTHORIZED SIGNATURE: [Signature]		CELL NO.	DATE: 5/14/2010	TIME: 9:35	

GENERATOR: COPIES 1 & 6

DISPOSAL SITE: COPIES 2 & 3

TRANSPORTERS: COPIES 4 & 5

COPY 5

LEA LAND DISPOSAL SITE NEW MEXICO

MILE MARKER #64 US HWY 62/180 • 30 MILES EAST OF CARLSBAD, NM • PHONE (505) 887-4048

LEA LAND, LLC

1300 WEST MAIN STREET • OKLAHOMA CITY, OK 73106 • PHONE (405) 236-4257

NON-HAZARDOUS WASTE MANIFEST

NO

073251

1. PAGE OF

2. TRAILER NO.

389

G

3. COMPANY NAME

Gandy Corporation

PHONE NO.

(575) 390-4948

4. ADDRESS

P.O. Box 2140

CITY

Lawington

STATE

NM

ZIP

88280

5. PICK-UP DATE

5/14/2010

6. TNRCC I.D. NO.

E

N

E

R

A

T

O

R

T

R

A

N

S

P

O

R

T

E

S

I

T

A

L

Y

7. NAME OR DESCRIPTION OF WASTE SHIPPED:

Non-Regulated, Non-Hazardous Waste

b

c

Weight

35,220

12. COMMENTS OR SPECIAL INSTRUCTIONS:

RAIAPD # 1Y

13. WASTE PROFILE NO.

14.

IN CASE OF EMERGENCY OR SPILL, CONTACT

NAME

Kim Slaughter

PHONE NO.

575-887-4048

24-HOUR EMERGENCY NO.

15. GENERATOR'S CERTIFICATION: I Herby declare that the contents of this consignment are fully and accurately described above by proper shipping name and are classified, packed, marked, and labeled, and are in all respects in proper condition for transport by highway according to applicable international and national government regulations, including applicable state regulations, and are the same materials previously approved by LEA LAND, LLC

PRINTED/TYPED NAME

SIGNATURE

DATE

16.

TRANSPORTER (1)

NAME

Gandy Corporation

TEXAS I.D. NO.

IN CASE OF EMERGENCY CONTACT:

EMERGENCY PHONE:

(575) 390-4948

17.

TRANSPORTER (2)

NAME:

TEXAS I.D. NO.

IN CASE OF EMERGENCY CONTACT:

EMERGENCY PHONE:

18. TRANSPORTER (1): Acknowledgment of receipt of material

PRINTED/TYPED NAME

Larry Solberg

SIGNATURE

Larry Solberg

DATE

5/14/2010

19. TRANSPORTER (2): Acknowledgment of receipt of material

PRINTED/TYPED NAME

SIGNATURE

DATE

PERMIT NO.

WM-01-035 - New Mexico

ADDRESS:

**Mile Marker 64, U.S. Hwy 62/180,
30 Miles East of Carlsbad, NM**

PHONE:

505-887-4048

20. COMMENTS

21. DISPOSAL FACILITY'S CERTIFICATION: I Herby certify that the above described wastes were delivered to this facility, that the facility is authorized and permitted to receive such wastes.

AUTHORIZED SIGNATURE

CELL NO.

DATE

TIME

5/14/2010

1100

LEA LAND DISPOSAL SITE NEW MEXICO

MILE MARKER #64 US HWY 62/180 • 30 MILES EAST OF CARLSBAD, NM • PHONE (505) 887-4048

LEA LAND, LLC

1300 WEST MAIN STREET • OKLAHOMA CITY, OK 73106 • PHONE (405) 236-4257

NON-HAZARDOUS WASTE MANIFEST

NO. **073264**

1. PAGE OF

2. TRAILER NO. **211**

G	3. COMPANY NAME (ico) Sandy Corporation		4. ADDRESS P.O. Box 2140		5. PICK-UP DATE 5/17/2010			
	PHONE NO. 575-326-4048		CITY STATE ZIP Lawton NM 88230		6. TNRC ID NO.			
E N E R A T O R	7. NAME OR DESCRIPTION OF WASTE SHIPPED:				8. CONTAINERS No. Type	9. TOTAL QUANTITY	10. UNIT WT/VOL	11. TEXAS WASTE ID #
	a. Non-Regulated, Non-Hazardous Waste				1	CM		
	b.							
	c.							
	d. Weight 31,880 @ 35,110							
	12. COMMENTS OR SPECIAL INSTRUCTIONS: 24 HOURS #1					13. WASTE PROFILE NO.		
T R A N S P O R T E R S	14. IN CASE OF EMERGENCY OR SPILL, CONTACT							
	NAME Kim Slaughter		PHONE NO. 575-557-4048		24-HOUR EMERGENCY NO.			
	15. GENERATOR'S CERTIFICATION: I hereby declare that the contents of this consignment are fully and accurately described above by proper shipping name and are classified, packed, marked, and labeled, and are in all respects in proper condition for transport by highway according to applicable international and national government regulations, including applicable state regulations, and are the same materials previously approved by LEA LAND, LLC.							
	PRINTED/TYPED NAME				SIGNATURE		DATE	
D I S C P I O L S I A T Y	16. TRANSPORTER (1)				17. TRANSPORTER (2)			
	NAME: Sandy Corporation				NAME:			
	TEXAS I.D. NO.				TEXAS I.D. NO.			
	IN CASE OF EMERGENCY CONTACT: Rick Dunlap				IN CASE OF EMERGENCY CONTACT:			
	EMERGENCY PHONE: 575-326-4048				EMERGENCY PHONE:			
	18. TRANSPORTER (1): Acknowledgment of receipt of material.				19. TRANSPORTER (2): Acknowledgment of receipt of material			
	PRINTED/TYPED NAME TOM PEVELER				PRINTED/TYPED NAME			
	SIGNATURE [Signature] DATE 5/17/2				SIGNATURE DATE			
	Lea Land, LLC		ADDRESS: Mile Marker 64, U.S. Hwy 62/180, 30 Miles East of Carlsbad, NM			PHONE: 505-887-4048		
	PERMIT NO.: WM-01-035 - New Mexico			20. COMMENTS				
	21. DISPOSAL FACILITY'S CERTIFICATION: I hereby certify that the above described wastes were delivered to this facility, that the facility is authorized and permitted to receive such wastes.							
	AUTHORIZED SIGNATURE [Signature]			CELL NO.		DATE 5/17/2010		TIME 11:50

GENERATOR: COPIES 1 & 6

DISPOSAL SITE: COPIES 2 & 3

TRANSPORTERS: COPIES 4 & 5

CDV E

LEA LAND DISPOSAL SITE NEW MEXICO

MILE MARKER #64 US HWY 62/180 • 30 MILES EAST OF CARLSBAD, NM • PHONE (505) 887-4048

LEA LAND, LLC

1300 WEST MAIN STREET • OKLAHOMA CITY, OK 73106 • PHONE (405) 236-4257

NON-HAZARDOUS WASTE MANIFEST

NO. **073266**

J. PAGE OF

2. TRAILER NO.

211

G	1. GENERATOR'S NAME (Printed/Typed Name) Gandy Corporation		4. ADDRESS P.O. Box 2140		5. PICK-UP DATE 5/17/2010	
	PHONE NO. (375) 396-1948		CITY STATE ZIP Wilmington NM 88760		6. TNRCC I.D. NO.	
E N E R G Y	7. NAME OR DESCRIPTION OF WASTE SHIPPED				8. CONTAINERS No. Type	9. TOTAL QUANTITY
	a. Non-Regulated, Non-Hazardous Waste				1	CM
	b.					
	c.					
R A T E	d. Weight 58,180 @ 35,960					
	12. COMMENTS OR SPECIAL INSTRUCTIONS MANIFEST #11				13. WASTE PROFILE NO.	
T O R Y	14. IN CASE OF EMERGENCY OR SPILL, CONTACT					
	NAME Kim Slaughter		PHONE NO. 675-897-4046		24-HOUR EMERGENCY NO.	
R	15. GENERATOR'S CERTIFICATION: I hereby declare that the contents of this consignment are fully and accurately described above by proper shipping name and are classified, packed, marked, and labeled, and are in all respects in proper condition for transport by highway according to applicable international and national government regulations, including applicable state regulations, and are the same materials previously approved by LEA LAND, LLC					
	PRINTED/TYPED NAME Kim Slaughter			SIGNATURE		DATE
T R A N S P O R T E R S	16. TRANSPORTER (1)			17. TRANSPORTER (2)		
	NAME: Gandy Corporation			NAME:		
	TEXAS I.D. NO.			TEXAS I.D. NO.		
	IN CASE OF EMERGENCY CONTACT: Rich Corliss			IN CASE OF EMERGENCY CONTACT:		
D I S P O S I T O R Y	EMERGENCY PHONE: (575) 396-1948			EMERGENCY PHONE:		
	18. TRANSPORTER (1): Acknowledgment of receipt of material			19. TRANSPORTER (2): Acknowledgment of receipt of material		
	PRINTED/TYPED NAME Mark Brice			PRINTED/TYPED NAME		
	SIGNATURE [Signature] DATE 5/17/2010			SIGNATURE DATE		
D I S P O S I T O R Y	Lea Land, LLC		ADDRESS Mile Marker 64, U.S. Hwy 62/180, 30 Miles East of Carlsbad, NM		PHONE: 505-887-4048	
	PERMIT NO. WM-01-035 - New Mexico		20. COMMENTS			
	21. DISPOSAL FACILITY'S CERTIFICATION: I hereby certify that the above described wastes were delivered to this facility, that the facility is authorized and permitted to receive such wastes.					
A U T H O R I Z E D	AUTHORIZED SIGNATURE [Signature]		CELL NO.		DATE 5/17/2010	TIME 1:10

GENERATOR: COPIES 1 & 6

DISPOSAL SITE: COPIES 2 & 3

TRANSPORTERS: COPIES 4 & 5

COPY 5

LEA LAND DISPOSAL SITE NEW MEXICO

MILE MARKER #64 US HWY 62/180 • 30 MILES EAST OF CARLSBAD, NM • PHONE (505) 887-4048

LEA LAND, LLC

1300 WEST MAIN STREET • OKLAHOMA CITY, OK 73106 • PHONE (405) 236-4257

NON-HAZARDOUS WASTE MANIFEST

NO **073265**

1. PAGE 1 OF 1

2. TRAILER NO. **3160**

G	3. COMPANY NAME Gandy Corporation		4. ADDRESS P.O. Box 2140		5. PICK-UP DATE 5/17/2010	
	PHONE NO. 575-308-4048		CITY Lawton STATE OK ZIP 73200		6. TNRCCLD. NO.	
E N E R G Y	7. NAME OR DESCRIPTION OF WASTE SHIPPED: Non-Regulated Non-Hazardous Waste				8. CONTAINERS No. 1 Type CM	9. TOTAL QUANTITY
						10. UNIT W/VOL.
						11. TEXAS WASTE ID.#
R A M A P O R T E R S	12. COMMENTS OR SPECIAL INSTRUCTIONS: Weight 5,430 35,260				13. WASTE PROFILE NO.	
	14. IN CASE OF EMERGENCY OR SPILL, CONTACT					
T R A N S P O R T E R S	NAME Rick Durlap		PHONE NO. 575-887-4048		24-HOUR EMERGENCY NO.	
	15. GENERATOR'S CERTIFICATION: I hereby declare that the contents of this consignment are fully and accurately described above by proper shipping name and are classified, packed, marked, and labeled, and are in all respects in proper condition for transport by highway according to applicable international and national government regulations, including applicable state regulations, and are the same materials previously approved by LEA LAND, LLC					
D I S P O S I T Y	PRINTED/TYPED NAME			SIGNATURE		DATE
	16. TRANSPORTER (1) NAME: Gandy Corporation TEXAS I.D. NO. IN CASE OF EMERGENCY CONTACT: Rick Durlap EMERGENCY PHONE: (575) 308-4048			17. TRANSPORTER (2) NAME: TEXAS I.D. NO. IN CASE OF EMERGENCY CONTACT: EMERGENCY PHONE:		
D I S P O S I T Y	18. TRANSPORTER (1): Acknowledgment of receipt of material PRINTED/TYPED NAME JAMES MILLARD SIGNATURE James Millard DATE 5/17/2010			19. TRANSPORTER (2): Acknowledgment of receipt of material PRINTED/TYPED NAME SIGNATURE DATE		
	20. COMMENTS			21. DISPOSAL FACILITY'S CERTIFICATION: I hereby certify that the above described wastes were delivered to this facility, that the facility is authorized and permitted to receive such wastes.		
D I S P O S I T Y	Lea Land, LLC		ADDRESS: Mile Marker 64, U.S. Hwy 62/180, 30 Miles East of Carlsbad, NM		PHONE: 505-887-4048	
	PERMIT NO. WM-01-035 - New Mexico		22. AUTHORIZED SIGNATURE [Signature] CELL NO. DATE 5/17/2010 TIME 11:55			

GENERATOR: COPIES 1 & 6

DISPOSAL SITE: COPIES 2 & 3

TRANSPORTERS: COPIES 4 & 5

COPY 5

LEA LAND DISPOSAL SITE NEW MEXICO

MILE MARKER #64 US HWY 62/180 • 30 MILES EAST OF CARLSBAD, NM • PHONE (505) 887-4048

LEA LAND, LLC

1300 WEST MAIN STREET • OKLAHOMA CITY, OK 73106 • PHONE (405) 236-4257

NON-HAZARDOUS WASTE MANIFEST

NO **073263**

1. PAGE OF

2. TRAILER NO. **367**

G E N E R A T O R	3. COMPANY NAME (Typed) Gandy Corporation		4. ADDRESS P.O. Box 2140		5. PICK-UP DATE 5/17/2010	
	PHONE NO. 575-386-4918		CITY Lawton	STATE NM	ZIP 58260	6. TNRC I.D. NO.
N E E D S	7. NAME OR DESCRIPTION OF WASTE SHIPPED:			8. CONTAINERS No. Type	9. TOTAL QUANTITY	10. UNIT W/Vol
	a. Non-Regulated, Non-Hazardous Waste			1	CM	
	b.					
	c.					
R E C E I V E R	Freight 55,420 @ 35,220					
	12. COMMENTS OR SPECIAL INSTRUCTIONS: Removal #11				13. WASTE PROFILE NO.	
T R A N S P O R T E R S	14. IN CASE OF EMERGENCY OR SPILL, CONTACT					
	NAME Kiri Stlaughter		PHONE NO. 575-887-4048		24-HOUR EMERGENCY NO.	
D I S P O S I T Y	15. GENERATOR'S CERTIFICATION: I hereby declare that the wastes of this consignment are fully and accurately described above by proper shipping name and are classified, packed, marked, and labeled, and are in all respects in proper condition for transport by highway according to applicable international and national government regulations, including applicable state regulations, and are the same materials previously approved by LEA LAND, LLC.					
	PRINTED/TYPED NAME			SIGNATURE		DATE
D I S P O S I T Y	16. TRANSPORTER (1)			17. TRANSPORTER (2)		
	NAME: Gandy Corporation			NAME:		
	TEXAS I.D. NO.			TEXAS I.D. NO.		
	IN CASE OF EMERGENCY CONTACT: Rick Dunlap			IN CASE OF EMERGENCY CONTACT:		
D I S P O S I T Y	EMERGENCY PHONE: (575) 386-4918			EMERGENCY PHONE:		
	18. TRANSPORTER (1): Acknowledgment of receipt of material			19. TRANSPORTER (2): Acknowledgment of receipt of material		
	PRINTED/TYPED NAME Rick Dunlap			PRINTED/TYPED NAME		
	SIGNATURE Rick Dunlap DATE 5/17/2010			SIGNATURE DATE		
D I S P O S I T Y	Lea Land, LLC		ADDRESS: Mile Marker 64, U.S. Hwy 62/180, 30 Miles East of Carlsbad, NM		PHONE: 505-887-4048	
	PERMIT NO. WM-01-035 - New Mexico		20. COMMENTS			
	21. DISPOSAL FACILITY'S CERTIFICATION: I hereby certify that the above described wastes were delivered to this facility, that the facility is authorized and permitted to receive such wastes.					
	AUTHORIZED SIGNATURE: [Signature]		CELL NO.	DATE	TIME	
				11:50		

GENERATOR: COPIES 1 & 6

DISPOSAL SITE: COPIES 2 & 3

TRANSPORTERS: COPIES 4 & 5

COPY 5

LEA LAND DISPOSAL SITE NEW MEXICO

MILE MARKER #64 US HWY 62/180 • 30 MILES EAST OF CARLSBAD, NM • PHONE (505) 887-4048

LEA LAND, LLC

300 WEST MAIN STREET • OKLAHOMA CITY, OK 73106 • PHONE (405) 236-4257

NON-HAZARDOUS WASTE MANIFEST

NO **073275**

1. PAGE OF

2. TRAILER NO **367**

G	3. COMPANY NAME (State of New Mexico) Sandy Corporation		4. ADDRESS P.O. Box 2140		5. PICK-UP DATE 5/15/2010	
	PHONE NO. (575) 306-4048		CITY Lawton STATE OK ZIP 73500		6. TNRC ID NO.	
E N E R G Y	7. NAME OR DESCRIPTION OF WASTE SHIPPED:				8. CONTAINERS No. Type	9. TOTAL QUANTITY
	a. Non-Regulated Non-Hazardous Waste				1. GM	
	b.					
	c.					
R A T E	d. Weight 24,300 @ 309110 @ 32200					
	12. COMMENTS OR SPECIAL INSTRUCTIONS: RAIA-0-# 11				13. WASTE PROFILE NO.	
T O R Y	14. IN CASE OF EMERGENCY OR SPILL, CONTACT					
	NAME Min Slaughter		PHONE NO. 575-537-4048		24-HOUR EMERGENCY NO.	
R E C E I V E R	15. GENERATOR'S CERTIFICATION: I hereby declare that the contents of this consignment are fully and accurately described above by proper shipping name and are classified, packed, marked, and labeled, and are in all respects in proper condition for transport by highway according to applicable international and national government regulations, including applicable state regulations, and are the same materials previously approved by LEA LAND, LLC.					
	PRINTED/TYPED NAME			SIGNATURE		
T R A N S P O R T E R S	16. TRANSPORTER (1)			17. TRANSPORTER (2)		
	NAME: Sandy Corporation			NAME:		
	TEXAS I.D. NO.			TEXAS I.D. NO.		
	IN CASE OF EMERGENCY CONTACT: Rich Dunlap			IN CASE OF EMERGENCY CONTACT:		
D I S P O S I T O R Y	EMERGENCY PHONE: (575) 306-4048			EMERGENCY PHONE:		
	18. TRANSPORTER (1): Acknowledgment of receipt of material			19. TRANSPORTER (2): Acknowledgment of receipt of material		
	PRINTED/TYPED NAME Rudy Sanchez			PRINTED/TYPED NAME		
	SIGNATURE Rudy Sanchez DATE 5/18/2010			SIGNATURE DATE		
D I S P O S I T O R Y	Lea Land, LLC		ADDRESS: Mile Marker 64, U.S. Hwy 62/180, 30 Miles East of Carlsbad, NM		PHONE: 505-887-4048	
	PERMIT NO. WM-01-035 - New Mexico		20. COMMENTS			
	21. DISPOSAL FACILITY'S CERTIFICATION: I hereby certify that the above described wastes were delivered to this facility, that the facility is authorized and permitted to receive such wastes.					
	AUTHORIZED SIGNATURE Alva Lopez		CELL NO.		DATE 5/18/2010	TIME 9:35

MILE MARKER #64 US HWY 62/180 • 30 MILES EAST OF CARLSBAD, NM • PHONE (505) 887-4048

1300 WEST MAIN STREET • OKLAHOMA CITY, OK 73106 • PHONE (405) 236-4257

NO

073262

1. PAGE 2 OF 2

2. TRAILER NO

36

TRANSPORTERS: COPIES 4 & 5

LEA LAND DISPOSAL SITE NEW MEXICO

MILE MARKER #64 US HWY 62/180 • 30 MILES EAST OF CARLSBAD, NM • PHONE (505) 887-4048

LEA LAND, LLC

1300 WEST MAIN STREET • OKLAHOMA CITY, OK 73106 • PHONE (405) 236-4257

NON-HAZARDOUS WASTE MANIFEST

NO **073278**

1. PAGE OF

2. TRAILER NO. **210**

G E N E R A T O R	3. COMPANY NAME (XICO) Gandy Corporation	4. ADDRESS P.O. Box 2140	5. PICK-UP DATE 5/18/2010
	PHONE NO. (505) 396-4948	CITY STATE ZIP Lawington NM 88280	6. TNRCC ID NO.

N E R T I F I C A T I O N	7. NAME OR DESCRIPTION OF WASTE SHIPPED:	8. CONTAINERS No. Type	9. TOTAL QUANTITY	10. UNIT Wt/Vol	11. TEXAS WASTE ID #
	a. Non-Regulated Non-Hazardous Waste	1 CM			
	b.				
	Weight 40640 33840 31720				

A T T E S T A T I O N	12. COMMENTS OR SPECIAL INSTRUCTIONS: RAMA P.O. # 1Y	13. WASTE PROFILE NO.
---	--	-----------------------

T R A N S P O R T E R S	14. IN CASE OF EMERGENCY OR SPILL, CONTACT		
	NAME Kim Slaughter	PHONE NO. 505-987-4048	24-HOUR EMERGENCY NO.

15. GENERATOR'S CERTIFICATION: I hereby declare that the contents of this consignment are fully and accurately described above by proper shipping name and are classified, packed, marked, and labeled, and are in all respects in proper condition for transport by highway according to applicable international and national government regulations, including applicable state regulations, and are the same materials previously approved by LEA LAND, LLC

R E C E I V E R	PRINTED/TYPED NAME	SIGNATURE	DATE

T R A N S P O R T E R S	16. TRANSPORTER (1)	17. TRANSPORTER (2)
	NAME: Gandy Corporation	NAME:
	TEXAS I.D. NO.	TEXAS I.D. NO.
	IN CASE OF EMERGENCY CONTACT: Rick Dunlap EMERGENCY PHONE: (505) 396-4940	IN CASE OF EMERGENCY CONTACT: EMERGENCY PHONE:

S I G N A T U R E	18. TRANSPORTER (1): Acknowledgment of receipt of material	19. TRANSPORTER (2): Acknowledgment of receipt of material
	PRINTED/TYPED NAME TOM L. PEVELER SIGNATURE Tom L. Peveler DATE 5/18/2010	PRINTED/TYPED NAME SIGNATURE DATE

D I S P O S I T I O N	Lea Land, LLC	ADDRESS: Mile Marker 64, U.S. Hwy 62/180, 30 Miles East of Carlsbad, NM	PHONE: 505-887-4048
	PERMIT NO. WM-01-035 - New Mexico	20. COMMENTS	
	21. DISPOSAL FACILITY'S CERTIFICATION: I hereby certify that the above described wastes were delivered to this facility, that the facility is authorized and permitted to receive such wastes.		
	AUTHORIZED SIGNATURE [Signature]	CELL NO.	DATE 5/18/2010

LEA LAND DISPOSAL SITE NEW MEXICO

MILE MARKER #64 US HWY 62/180 • 30 MILES EAST OF CARLSBAD, NM • PHONE (505) 887-4048

LEA LAND, LLC

1300 WEST MAIN STREET • OKLAHOMA CITY, OK 73106 • PHONE (405) 236-4257

NON-HAZARDOUS WASTE MANIFEST

NO **073276**

1. PAGE OF

2. TRAILER NO. **368**

G E N E R A T O R	3. COMPANY NAME (NICOT) Gandy Corporation		4. ADDRESS P.O. Box 2140		5. PICK-UP DATE 5/18/2010	
	PHONE NO. 575-396-4948		CITY Lovington	STATE NM	ZIP 88280	6. TNRC ID NO.
N E T W O R K	7. NAME OR DESCRIPTION OF WASTE SHIPPED				8. CONTAINERS No. Type	9. TOTAL QUANTITY
	a. Non-Regulated, Non-Hazardous Waste				1 CM	
	b. (3) 31,480					
R E C E I V E R	Weight (1) 23,680 (2) 31,660					
	12. COMMENTS OR SPECIAL INSTRUCTIONS: TAMAPO #11				13. WASTE PROFILE NO.	
T R A N S P O R T E R	14. IN CASE OF EMERGENCY OR SPILL, CONTACT					
	NAME Rin Slaughter		PHONE NO. 575-867-1043		24-HOUR EMERGENCY NO.	
O F F I C E	15. GENERATOR'S CERTIFICATION: I hereby declare that the contents of this consignment are fully and accurately described above by proper shipping name and are classified, packed, marked, and labeled, and are in all respects in proper condition for transport by highway according to applicable international and national government regulations, including applicable state regulations, and are the same materials previously approved by LEA LAND, LLC					
	PRINTED/TYPED NAME			SIGNATURE		DATE
D I S P O S I T O R Y	16. TRANSPORTER (1)			17. TRANSPORTER (2)		
	NAME: Gandy Corporation			NAME:		
	TEXAS I.D. NO.			TEXAS I.D. NO.		
	IN CASE OF EMERGENCY CONTACT: Rick Durdap			IN CASE OF EMERGENCY CONTACT:		
D I S P O S I T O R Y	EMERGENCY PHONE: (575) 396-4948			EMERGENCY PHONE:		
	18. TRANSPORTER (1): Acknowledgment of receipt of material			19. TRANSPORTER (2): Acknowledgment of receipt of material		
	PRINTED/TYPED NAME: JAMES HILLARD			PRINTED/TYPED NAME:		
	SIGNATURE: James Hillard DATE: 5/18/2010			SIGNATURE: DATE:		
D I S P O S I T O R Y	Lea Land, LLC		ADDRESS: Mile Marker 64, U.S. Hwy 62/180, 30 Miles East of Carlsbad, NM		PHONE: 505-887-4048	
	PERMIT NO. WM-01-035 - New Mexico		20. COMMENTS			
	21. DISPOSAL FACILITY'S CERTIFICATION: I hereby certify that the above described wastes were delivered to this facility, that the facility is authorized and permitted to receive such wastes.					
	AUTHORIZED SIGNATURE: Orliva Lopez		CELL NO.		DATE 5/18/2010	TIME 9:35

LEA LAND DISPOSAL SITE NEW MEXICO

MILE MARKER #64 US HWY 62/180 • 30 MILES EAST OF CARLSBAD, NM • PHONE (505) 887-4048

LEA LAND, LLC

1300 WEST MAIN STREET • OKLAHOMA CITY, OK 73106 • PHONE (405) 236-4257

NON-HAZARDOUS WASTE MANIFEST

NO **073277**

1. PAGE OF

2. TRAILER NO **318**

G E N E R A T O R	SIGNATURE (16b) Sandy Corporation		4. ADDRESS P.O. Box 2140		5. PICK-UP DATE 5/18/2010	
	PHONE NO. (575) 396-1948		CITY Lawton STATE OK ZIP 73500		6. TNRCC I.D. NO. 	
N E M O S I T Y	7. NAME OR DESCRIPTION OF WASTE SHIPPED Non-Regulated, Non Hazardous Waste				8. CONTAINERS No. 1 Type CM	9. TOTAL QUANTITY
						10. UNIT Wt/Vol
						11. TEXAS WASTE ID #
A U T H O R I Z E D	12. COMMENTS OR SPECIAL INSTRUCTIONS Weight 32,510 @ 351.40				13. WASTE PROFILE NO.	
T R A N S P O R T E R S	14. IN CASE OF EMERGENCY OR SPILL, CONTACT					
	NAME Kim Slaughter		PHONE NO. 575-887-4048		24-HOUR EMERGENCY NO.	
D I S P O S I T Y	15. GENERATOR'S CERTIFICATION: I hereby declare that the contents of this consignment are fully and accurately described above by proper shipping name and are classified, packed, marked, and labeled, and are in all respects in proper condition for transport by highway according to applicable international and national government regulations, including applicable state regulations, and are the same materials previously approved by LEA LAND, LLC.					
	PRINTED/TYPED NAME			SIGNATURE		DATE
D I S P O S I T Y	16. TRANSPORTER (1)			17. TRANSPORTER (2)		
	NAME: Sandy Corporation			NAME: 		
D I S P O S I T Y	TEXAS I.D. NO.			TEXAS I.D. NO.		
	IN CASE OF EMERGENCY CONTACT: Rick Dunlap			IN CASE OF EMERGENCY CONTACT: 		
D I S P O S I T Y	EMERGENCY PHONE: (575) 396-1948			EMERGENCY PHONE: 		
	18. TRANSPORTER (1): Acknowledgment of receipt of material			19. TRANSPORTER (2): Acknowledgment of receipt of material		
D I S P O S I T Y	PRINTED/TYPED NAME Larry S. Hery			PRINTED/TYPED NAME 		
	SIGNATURE Larry S. Hery DATE 5/18/2010			SIGNATURE DATE 		
D I S P O S I T Y	Lea Land, LLC		ADDRESS: Mile Marker 64, U.S. Hwy 62/180, 30 Miles East of Carlsbad, NM		PHONE: 505-887-4048	
	PERMIT NO. WM-01-035 - New Mexico		20. COMMENTS			
D I S P O S I T Y	21. DISPOSAL FACILITY'S CERTIFICATION: I hereby certify that the above described wastes were delivered to this facility, that the facility is authorized and permitted to receive such wastes.					
	AUTHORIZED SIGNATURE 		CELL NO.		DATE 5/18/2010	
D I S P O S I T Y					TIME 2:40	

LEA LAND DISPOSAL SITE NEW MEXICO

MILE MARKER #64 US HWY 62/180 • 30 MILES EAST OF CARLSBAD, NM • PHONE (505) 887-4048

LEA LAND, LLC

1300 WEST MAIN STREET • OKLAHOMA CITY, OK 73106 • PHONE (405) 236-4257

NON-HAZARDOUS WASTE MANIFEST

NO **073279**

1. PAGE OF

2. TRAILER NO. **211**

G E N E R A T O R	3. COMPANY NAME Gandy Corporation		4. ADDRESS P.O. Box 2140		5. PICK-UP DATE 5/18/2010		
	PHONE NO. (575) 390-4948		CITY Livingston	STATE NM	ZIP 86280	6. TNRCC I.D. NO.	
	7. NAME OR DESCRIPTION OF WASTE SHIPPED: a. Non-Regulated, Non-Hazardous Waste		8. CONTAINERS No. 1	Type CM	9. TOTAL QUANTITY	10. UNIT WT/VOL	11. TEXAS WASTE ID #
	b.						
T R A N S P O R T E R S	c.						
	d. Weight (1) 34,000 (2) 36,100						
	12. COMMENTS OR SPECIAL INSTRUCTIONS: RAMAPO # 1				13. WASTE PROFILE NO.		
	14. IN CASE OF EMERGENCY OR SPILL, CONTACT						
D I S P O S I T Y	NAME Kim Slaughter		PHONE NO. 575-897-4048		24-HOUR EMERGENCY NO.		
	15. GENERATOR'S CERTIFICATION: I Herby declare that the contents of this consignment are fully and accurately described above by proper shipping name and are classified, packed, marked, and labeled, and are in all respects in proper condition for transport by highway according to applicable international and national government regulations, including applicable state regulations, and are the same materials previously approved by LEA LAND, LLC.						
	PRINTED/TYPED NAME			SIGNATURE		DATE	
	16. TRANSPORTER (1)			17. TRANSPORTER (2)			
D I S P O S I T Y	NAME: Gandy Corporation			NAME:			
	TEXAS I.D. NO.			TEXAS I.D. NO.			
	IN CASE OF EMERGENCY CONTACT: Pick Dunlap			IN CASE OF EMERGENCY CONTACT:			
	EMERGENCY PHONE: (575) 390-4948			EMERGENCY PHONE:			
D I S P O S I T Y	18. TRANSPORTER (1): Acknowledgment of receipt of material			19. TRANSPORTER (2): Acknowledgment of receipt of material			
	PRINTED/TYPED NAME Clyde D. Hines			PRINTED/TYPED NAME			
	SIGNATURE <i>[Signature]</i>			SIGNATURE			
	DATE 5/18/2010			DATE			
D I S P O S I T Y	Lea Land, LLC		ADDRESS: Mile Marker 64, U.S. Hwy 62/180, 30 Miles East of Carlsbad, NM		PHONE: 505-887-4048		
	PERMIT NO. WM-01-035 - New Mexico		20. COMMENTS				
	21. DISPOSAL FACILITY'S CERTIFICATION: I Herby certify that the above described wastes were delivered to this facility, that the facility is authorized and permitted to receive such wastes.						
	AUTHORIZED SIGNATURE <i>[Signature]</i>		CELL NO.		DATE 5/18/2010	TIME 9:55	

GENERATOR: COPIES 1 & 6

DISPOSAL SITE: COPIES 2 & 3

TRANSPORTERS: COPIES 4 & 5

COPY 5

LEA LAND DISPOSAL SITE NEW MEXICO

MILE MARKER #64 US HWY 62/180 • 30 MILES EAST OF CARLSBAD, NM • PHONE (505) 887-4048

LEA LAND, LLC

1300 WEST MAIN STREET • OKLAHOMA CITY, OK 73106 • PHONE (405) 236-4257

NON-HAZARDOUS WASTE MANIFEST

NO **073286**

1. PAGE OF

2. TRAILER NO. **367**

G E N E R A T O R	3. COMPANY NAME State of New Mexico Gandy Corporation PHONE NO. 575-396-4048		4. ADDRESS P.O. Box 2140 CITY Lawton STATE OK ZIP 73505		5. PICK-UP DATE 5/19/2010	
	7. NAME OR DESCRIPTION OF WASTE SHIPPED: Non-Regulated, Non-Hazardous Waste		8. CONTAINERS No. 1 Type CM		9. TOTAL QUANTITY	
	10. UNIT Wt/Vol.		11. TEXAS WASTE ID #			
	12. COMMENTS OR SPECIAL INSTRUCTIONS: RAMAPO #1		13. WASTE PROFILE NO.			
T R A N S P O R T E R S	14. IN CASE OF EMERGENCY OR SPILL, CONTACT NAME Kim Slaughter PHONE NO. 575-837-4048 24-HOUR EMERGENCY NO. 					
	15. GENERATOR'S CERTIFICATION: I hereby declare that the contents of this consignment are fully and accurately described above by proper shipping name and are classified, packed, marked, and labeled, and are in all respects in proper condition for transport by highway according to applicable international and national government regulations, including applicable state regulations, and are the same materials previously approved by LEA LAND, LLC.					
D I S P O S I T O R Y	PRINTED/TYPED NAME		SIGNATURE		DATE	
	16. TRANSPORTER (1) NAME: Gandy Corporation TEXAS I.D. NO. IN CASE OF EMERGENCY CONTACT: Rick Dunlap EMERGENCY PHONE: 575-396-4048		17. TRANSPORTER (2) NAME: TEXAS I.D. NO. IN CASE OF EMERGENCY CONTACT: EMERGENCY PHONE: 			
D I S P O S I T O R Y	18. TRANSPORTER (1): Acknowledgment of receipt of material PRINTED/TYPED NAME Rick Dunlap SIGNATURE Rick Dunlap DATE 5/19/2010		19. TRANSPORTER (2): Acknowledgment of receipt of material PRINTED/TYPED NAME SIGNATURE DATE 			
	20. COMMENTS					
D I S P O S I T O R Y	21. DISPOSAL FACILITY'S CERTIFICATION: I hereby certify that the above described wastes were delivered to this facility, that the facility is authorized and permitted to receive such wastes.					
	AUTHORIZED SIGNATURE [Signature]		CELL NO. 		DATE 5/19/2010 TIME 8:00	

GENERATOR: COPIES 1 & 6

DISPOSAL SITE: COPIES 2 & 3

TRANSPORTERS: COPIES 4 & 5