

1R - 427-113

**APPROVALS**

**YEAR(S):**

2013

**Hansen, Edward J., EMNRD**

---

**From:** Hansen, Edward J., EMNRD  
**Sent:** Tuesday, February 19, 2013 4:24 PM  
**To:** Hack Conder (hconder@riceswd.com)  
**Cc:** Leking, Geoffrey R, EMNRD; Laura Pena (lpena@riceswd.com); Katie Jones <kjones@riceswd.com> (kjones@riceswd.com); Scott Curtis (scurtis@riceswd.com)  
**Subject:** Remediation Plan (1R427-113) Termination - ROC EME B-6 Site

**RE: Termination Request  
for the Rice Operating Company's  
EME B-6 Site  
Unit Letter B, Section 6, T20S, R37E, NMPM, Lea County, New Mexico  
Remediation Plan (1R427-113) Termination**

Dear Mr. Conder:

The New Mexico Oil Conservation Division (OCD) has received Rice Operating Company's report and request to close the above-referenced site, dated February 1, 2013 (received February 4, 2013). The reports are acceptable to the OCD.

The above-referenced report, submitted in accordance with 19.15.29 NMAC (Rule 29; formally, Rule 116), indicates that Rice Operating Company has met the requirements of 19.15.29 NMAC; therefore, the OCD approves the report and hereby notifies you that the remediation plan (1R427-113) is terminated in accordance with 19.15.29 NMAC.

Please be advised that OCD approval of this report does not relieve the owner/operator of responsibility should operations pose a threat to ground water, surface water, human health or the environment. In addition, OCD approval does not relieve the owner/operator of responsibility for compliance with any OCD, federal, state, or local laws and/or regulations.

If you have any questions regarding this matter, please contact me at 505-476-3489.

Edward J. Hansen  
Hydrologist  
Environmental Bureau

# **RICE** *Operating Company*

122 West Taylor • Hobbs, New Mexico 88240

Phone: (575) 393-9174 • Fax: (575) 397-1471

CERTIFIED MAIL

RETURN RECEIPT NO. 7007 2560 0000 4569 8807

**February 1, 2013**

Mr. Edward Hansen  
New Mexico Energy, Minerals, & Natural Resources  
Oil Conservation Division, Environmental Bureau  
1220 S. St. Francis Drive  
Santa Fe, New Mexico 87505

**RECEIVED**

**FEB - 4 2013**

Oil Conservation Division  
1220 S. St. Francis Drive  
Santa Fe, NM 87505

RE: Termination Request  
EME B-6 (1R427-113): UL/B Sec. 6, T20S, R37E  
RICE Operating Company – Eunice Monument Eumont SWD System

Mr. Hansen:

Rice Operating Company (ROC) is the service provider (agent) for the EME Saltwater Disposal (SWD) System and has no ownership of any portion of the pipeline, well, or facility. The System is owned by a consortium of oil producers, System Parties, who provide all operating capital on a percentage ownership/usage basis.

## **Background**

In 2001, ROC initiated work on the former B-6 junction box. The site is located in UL/B, Sec. 6, T20S, R37E. NM OSE records indicate that groundwater would likely be encountered at a depth of approximately 28 +/- feet. After the junction box was removed, the site was delineated using a backhoe to collect soil samples at regular intervals, creating a 27x15x13 ft deep excavation. Each sample was field titrated for chlorides, resulting in low concentrations. Representative composite samples of the excavation bottom and the excavation walls were sent to a commercial for analysis of chloride and TPH, resulting in a sidewall chloride concentration of 136 mg/kg and concentrations of gasoline range organics (GRO) and diesel range organics (DRO) below detectable limits. The bottom composite resulted in a chloride concentration of 35 mg/kg, a GRO concentration below detectable limits and a DRO concentration of 43 mg/kg. The remediated soil was returned to the excavation to 3 ft below ground surface (bgs). From 3 – 2 ft bgs, a one foot thick clay layer was installed. The remainder of the excavation was backfilled with clean soil to ground surface and contoured to the surrounding area. A new, water-tight junction box was previously built over the same location.

The junction box site location map, final report, laboratory analysis, disposal manifests and current photodocumentation are attached.

**Recommendations**

Site investigation demonstrates that residual chloride and hydrocarbons in the vadose zone will not with reasonable probability contaminate groundwater in excess of NMOCD standards. This site meets the requirements of the NMOCD-approved Revised Junction Box Upgrade Work Plan (July 16, 2003). As such, ROC request termination of the regulatory file, or similar closure status.

Please contact me at (575)393-9174 if you have any questions or wish to discuss this site. Thank you for your time and consideration.

Sincerely,  
RICE Operating Company

A handwritten signature in black ink, appearing to read "H. Conder", with a long horizontal flourish extending to the right.

Hack Conder  
Environmental Manager

enclosures



## Site Location Map

**RICE *Operating Company* (ROC)**  
112 West Taylor Hobbs, NM 88240  
Phone: (575) 393-9174 Fax: (575) 397-1471



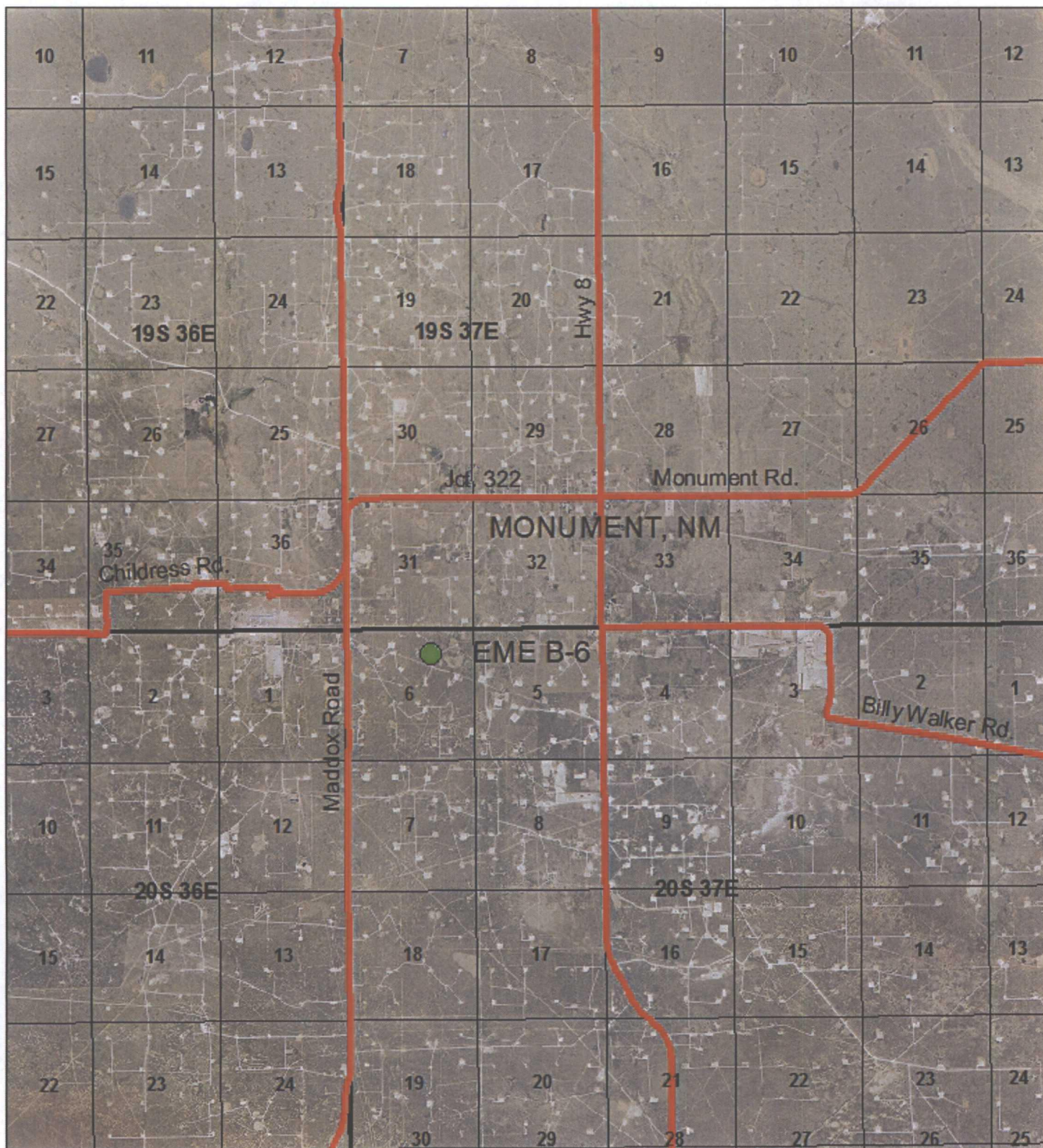

**EME  
B-6**

UL B SECTION 6  
T-20-S R-37-E  
LEA COUNTY, NM

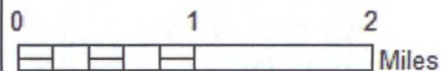

Drawing date: 1/25/13  
Drafted by: Tony Grieco



# Junction Box Report

**RICE *Operating Company* (ROC)**  
112 West Taylor Hobbs, NM 88240  
Phone: (575) 393-9174 Fax: (575) 397-1471

**RICE OPERATING COMPANY  
JUNCTION BOX FINAL REPORT**

**BOX LOCATION**

| SWD SYSTEM | JUNCTION | UNIT | SECTION | TOWNSHIP | RANGE | COUNTY | BOX DIMENSIONS - FEET |             |            |
|------------|----------|------|---------|----------|-------|--------|-----------------------|-------------|------------|
| EME        | B-6      | B    | 6       | 20S      | 37E   | LEA    | Length<br>10          | Width<br>10 | Depth<br>5 |

LAND TYPE: BLM \_\_\_\_\_ STATE \_\_\_\_\_ FEE LANDOWNER \_\_\_\_\_ BYRD \_\_\_\_\_ OTHER \_\_\_\_\_

Depth to Groundwater 28' feet NMOCD SITE ASSESSMENT RANKING SCORE: 20

Date Started 08/23/2001 Date Completed 08/28/2001 OCD Witness NO

Soil Excavated 195 cubic yards Excavation Length 27 Width 15 Depth 13 feet

Soil Disposed 70 cubic yards Offsite Facility SOUTH MONUMENT Location MONUMENT, NM

**FINAL ANALYTICAL RESULTS:** Sample Date 08/24/2001 Sample Depth 13'

Procure 5-point composite sample of bottom and 4-point composite sample of sidewalls. TPH,  
BTEX and Chloride laboratory test results completed by using an approved lab and testing  
procedures pursuant to NMOCD guidelines.

| Sample Location | Benzene mg/kg | Toluene mg/kg | Ethyl Benzene mg/kg | Total Xylenes mg/kg | GRO mg/kg | DRO mg/kg | Chlorides mg/kg |
|-----------------|---------------|---------------|---------------------|---------------------|-----------|-----------|-----------------|
| SIDEWALLS       | <0.025        | <0.025        | <0.025              | <0.025              | <10       | <10       | 136             |
| BOTTOM          | <0.025        | <0.025        | <0.025              | <0.025              | <10       | 43        | 35              |

General Description of Remedial Action: The site was delineated vertically and laterally  
to below NMOCD guidelines. Composite samples were taken on the walls and the bottom. A com-  
pacted clay liner and water proof junction box were installed and backfilled.

**CHLORIDE FIELD TESTS**

| LOCATION  | DEPTH | mg/kg |
|-----------|-------|-------|
| SIDEWALLS | 12    | 200   |
| BOTTOM    | 13'   | 200   |
|           |       |       |
|           |       |       |
|           |       |       |
|           |       |       |
|           |       |       |
|           |       |       |
|           |       |       |
|           |       |       |

I HEREBY CERTIFY THAT THE INFORMATION ABOVE IS TRUE AND COMPLETE TO THE BEST OF MY  
KNOWLEDGE AND BELIEF.

DATE 11/30/2001 PRINTED NAME D. E. Anderson  
SIGNATURE *D. E. Anderson* TITLE Project Leader - Environmental



# ENVIRONMENTAL LAB OF , INC.

"Don't Treat Your Soil Like Dirt!"

RICE OPERATING CO.  
ATTN: MR. DONNIE ANDERSON  
122 W. TAYLOR  
HOBBS, NM 88240  
FAX: 505-397-1471

Sample Type: Soil  
Sample Condition: Intact/ 20.5 C  
Project #: BSG/PO# 692  
Project Name: EME Box Upgrade  
Project Location: Lea Co.

Sampling Date: 08/28/01  
Receiving Date: 08/29/01  
Analysis Date: 08/29/01

| ELT#       | FIELD CODE    | Chloride<br>mg/kg |
|------------|---------------|-------------------|
| 0101451-01 | Btm Composite | 35                |

|                       |       |
|-----------------------|-------|
| QUALITY CONTROL       | 5050  |
| TRUE VALUE            | 5000  |
| % INSTRUMENT ACCURACY | 101   |
| SPIKED AMOUNT         | 500   |
| ORIGINAL SAMPLE       | 1490  |
| SPIKE                 | 1980  |
| SPIKE DUP             | 1990  |
| % EXTRACTION ACCURACY | 100   |
| BLANK                 | <5.00 |
| RPD                   | 0.50  |

Methods: SW 846-9253

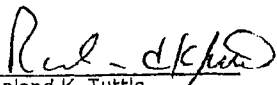
  
Raland K. Tuttle

8-30-01  
Date

# ENVIRONMENTAL LAB OF , INC.

"Don't Treat Your Soil Like Dirt!"

RICE OPERATING CO.  
ATTN: MR. DONNIE ANDERSON  
122 W. TAYLOR  
HOBBS, NM 88240  
FAX: 505-397-1471

Sample Type: Soil  
Sample Condition: Intact/ 20.5 deg C  
Project #: B-6/ PO# 692  
Project Name: EME Box Upgrade  
Project Location: Lea Co.

Sampling Date: 08/28/01  
Receiving Date: 08/29/01  
Analysis Date: 08/29/01

| ELT#       | FIELD CODE    | GRO             | DRO               |
|------------|---------------|-----------------|-------------------|
|            |               | C6-C10<br>mg/kg | >C10-C28<br>mg/kg |
| 0101451-01 | Btm Composite | <10             | 43                |

|                       |     |     |
|-----------------------|-----|-----|
| QUALITY CONTROL       | 468 | 564 |
| TRUE VALUE            | 500 | 500 |
| % INSTRUMENT ACCURACY | 94  | 113 |
| SPIKED AMOUNT         | 476 | 476 |
| ORIGINAL SAMPLE       | <10 | 43  |
| SPIKE                 | 453 | 480 |
| SPIKE DUP             | 460 | 485 |
| % EXTRACTION ACCURACY | 97  | 93  |
| BLANK                 | <10 | <10 |
| RPD                   | 2   | 1   |

Methods: SW 846-8015M

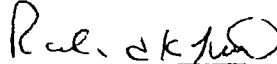
  
Raland K. Tuttle

8-30-01  
Date

# ENVIRONMENTAL LAB OF , INC.

"Don't Treat Your Soil Like Dirt!"

RICE OPERATING CO.  
ATTN: MR. DONNIE ANDERSON  
122 W. TAYLOR  
HOBBS, NM 88240  
FAX: 505-397-1471

Sample Type: Soil  
Sample Condition: Intact/ 20.5 deg. C  
Project #: B-6/ PO#692  
Project Name: EME Box Upgrade  
Project Location: Lea Co.

Sampling Date: 08/28/01  
Receiving Date: 08/29/01  
Analysis Date: 08/29/01

| ELT#       | FIELD CODE    | BENZENE<br>mg/kg | TOLUENE<br>mg/kg | ETHYLBENZENE<br>mg/kg | m,p-XYLENE<br>mg/kg | o-XYLENE<br>mg/kg |
|------------|---------------|------------------|------------------|-----------------------|---------------------|-------------------|
| 0101451-01 | Btm Composite | <0.025           | <0.025           | <0.025                | <0.025              | <0.025            |

|                       |        |        |        |        |        |
|-----------------------|--------|--------|--------|--------|--------|
| QUALITY CONTROL       | 0.101  | 0.103  | 0.103  | 0.198  | 0.098  |
| TRUE VALUE            | 0.100  | 0.100  | 0.100  | 0.200  | 0.100  |
| % INSTRUMENT ACCURACY | 101    | 103    | 103    | 99     | 98     |
| SPIKE AMOUNT          | 0.100  | 0.100  | 0.100  | 0.200  | 0.100  |
| ORIGINAL SAMPLE       | <0.025 | <0.025 | 0.174  | 0.187  | 0.301  |
| SPIKE                 | 0.110  | 0.112  | 0.113  | 0.233  | 0.113  |
| SPIKE DUP             | 0.099  | 0.104  | 0.103  | 0.215  | 0.110  |
| % EXTRACTION ACCURACY | 99     | 104    | 100    | 104    | 98     |
| BLANK                 | <0.025 | <0.025 | <0.025 | <0.025 | <0.025 |
| RPD                   | 11     | 8      | 10     | 9      | 3      |

METHODS: EPA SW 846-8021B ,5030

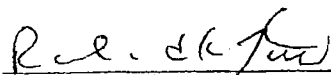
  
Raland K. Tuttle

8-30-01  
Date

... TEXAS, INC.

CHAIN OF CUSTODY RECORD AND ANALYSIS REQUEST

AUG. 30 01 01:24P  
AUG 07 01 10:22a

Project Name: EME Box Upgrade  
Project #: B-6  
Project Loc: Lea County  
PO #: 692

[illegible]

# ENVIRONMENTAL LAB OF , INC.

"Don't Treat Your Soil Like Dirt!"

RE ENVIRONMENTAL  
ATTN: MR. DEREK ROBINSON  
P.O. BOX 13418  
ODESSA, TEXAS 79768-3418  
FAX: 366-0804  
FAX: 505-397-1471 (Donnie Anderson)

Sample Type: Soil  
Sample Condition: Intact/ Iced/ 18.0 deg C  
Project #: Rice B-6  
Project Name: Rice Operating  
Project Location: Wall Comp

Sampling Date: 08/23/01  
Receiving Date: 08/23/01  
Analysis Date: 08/27/01

| ELT#       | FIELD CODE | BENZENE<br>mg/kg | TOLUENE<br>mg/kg | ETHYLBENZENE<br>mg/kg | m,p-XYLENE<br>mg/kg | o-XYLENE<br>mg/kg |
|------------|------------|------------------|------------------|-----------------------|---------------------|-------------------|
| 0101413-01 | Rice B-6   | <0.025           | <0.025           | <0.025                | <0.025              | <0.025            |

|                       |        |        |        |        |        |
|-----------------------|--------|--------|--------|--------|--------|
| QUALITY CONTROL       | 0.089  | 0.091  | 0.093  | 0.184  | 0.092  |
| TRUE VALUE            | 0.100  | 0.100  | 0.100  | 0.200  | 0.100  |
| % INSTRUMENT ACCURACY | 89     | 91     | 93     | 92     | 92     |
| SPIKED AMOUNT         | 0.100  | 0.100  | 0.100  | 0.200  | 0.100  |
| ORIGINAL SAMPLE       | <0.025 | <0.025 | <0.025 | <0.025 | <0.025 |
| SPIKE                 | 0.090  | 0.094  | 0.095  | 0.189  | 0.095  |
| SPIKE DUP             | 0.086  | 0.088  | 0.090  | 0.177  | 0.089  |
| % EXTRACTION ACCURACY | 90     | 94     | 95     | 95     | 95     |
| BLANK                 | <0.025 | <0.025 | <0.025 | <0.025 | <0.025 |
| RPD                   | 4      | 6      | 5      | 6      | 6      |

METHODS: EPA SW 846-8021B, 5030

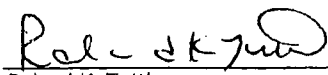
  
Raland K. Tuttle

8-27-01  
Date

# ENVIRONMENTAL LAB OF , INC.

"Don't Treat Your Soil Like Dirt!"

RE ENVIRONMENTAL  
ATTN: MR. DEREK ROBINSON  
P.O. BOX 13418  
ODESSA, TEXAS 79768-3418  
FAX: 366-0804  
FAX: 505-397-1471 (Donnie Anderson)

Sample Type: Soil  
Sample Condition: Intact/ Iced/ 18.0 deg C  
Project #: Rice-B-6  
Project Name: Rice Operating  
Project Location: Wall Comp.

Sampling Date: 08/23/01  
Receiving Date: 08/23/01  
Analysis Date: 08/24/01

| ELT #      | FIELD CODE | GRO             | DRO               |
|------------|------------|-----------------|-------------------|
|            |            | C6-C10<br>mg/kg | >C10-C28<br>mg/kg |
| 0101413-02 | Rice B-6   | <10             | <10               |

|                       |     |     |
|-----------------------|-----|-----|
| QUALITY CONTROL       | 466 | 473 |
| TRUE VALUE            | 500 | 500 |
| % INSTRUMENT ACCURACY | 93  | 95  |
| SPIKED AMOUNT         | 476 | 476 |
| ORIGINAL SAMPLE       | <10 | <10 |
| SPIKE                 | 438 | 499 |
| SPIKE DUP             | 441 | 503 |
| % EXTRACTION ACCURACY | 92  | 105 |
| BLANK                 | <10 | <10 |
| RPD                   | 1   | 1   |

Methods: SW 846-8015M

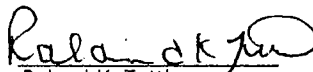
  
Roland K. Tuttle

8-27-01  
Date

# ENVIRONMENTAL LAB OF , INC.

"Don't Treat Your Soil Like Dirt!"

RE ENVIRONMENTAL  
ATTN: MR. DEREK ROBINSON  
P.O. BOX 13418  
ODESSA, TEXAS 79768-3418  
FAX: 366-0804  
FAX: 505-397-1471 (Donnie Anderson)

Sample Type: Soil  
Sample Condition: Intact/ Iced/ 18.0 deg C  
Project #: Rice-B-6  
Project Name: Rice Operating  
Project Location: Wall Comp.

Sampling Date: 08/23/01  
Receiving Date: 08/23/01  
Analysis Date: 08/24/01

| ELT#       | FIELD CODE | Chloride<br>mg/kg |
|------------|------------|-------------------|
| 0101413-02 | Rice B-6   | 136               |

|                       |       |
|-----------------------|-------|
| QUALITY CONTROL       | 5140  |
| TRUE VALUE            | 5000  |
| % INSTRUMENT ACCURACY | 103   |
| SPIKED AMOUNT         | 500   |
| ORIGINAL SAMPLE       | 35    |
| SPIKE                 | 532   |
| SPIKE DUP             | 532   |
| % EXTRACTION ACCURACY | 99    |
| BLANK                 | <5.00 |
| RPD                   | 0.00  |

Methods: SW 846-9253

  
Raland K. Tuttle

8-27-01  
Date



12600 West I-20 East  
Odessa, Texas 79763

**Phone: 915-563-1800**  
**Fax: 915-563-1713**

Project Name: Rice operating  
Project #: Rice - B-6  
Project Loc: wall comp.  
PO #:

Project Manager: Derek Robinson

Company Name: RE Environmental Report + Invoice RE  
Copy to Donnie Anderson  
Rice Operating

Company Address: \_\_\_\_\_

City/State/Zip: Odessa TX

Telephone No: (915) 550-8522 Fax No: \_\_\_\_\_

Sampler Signature: \_\_\_\_\_

[illegible]

**Special Instructions:**

Sample Containers Intact? Y  
Temperature Upon Receipt:  
Laboratory Comments: 18.0°C

|                       |                |                |                          |                |             |
|-----------------------|----------------|----------------|--------------------------|----------------|-------------|
| Relinquished by:      | Date           | Time           | Received by:             | Date           | Time        |
| <i>Serek Robinson</i> | <i>8-24-01</i> | <i>8:00 AM</i> |                          |                |             |
| Relinquished by:      | Date           | Time           | Received by: ELOT        | Date           | Time        |
|                       |                |                | <i>James M. McManney</i> | <i>8-24-01</i> | <i>0800</i> |

# SOUTH MONUMENT SURFACE WASTE FACILITY

TICKET NO # 4451

## LEASE OPERATOR

Rice Operating Corporation

ORIGINATING LOCATION: ~~P-36-1~~ B-6

~~Sec 36 T19S R36E~~  
Sec 6 T20 R-37

## TRANSPORTER NAME & ADDRESS

WALTON CONSTRUCTION CO., INC.  
P. O. BOX 478  
HOBBS, NM 88241-0478

Attn: KENA KAY COOPER

## DESCRIPTION OF WASTE

Non-Hazardous Hydrocarbons

## QUANTITY

18 yd

## FACILITY CONTACT:

[Signature]  
SIGNATURE OF CONTACT

8/31/01  
DATE

CELL NUMBER MATERIAL WAS PLACED IN LANDFARM: B-1

## NAME OF TRANSPORTER (DRIVER):

[Signature]  
SIGNATURE OF DRIVER

8-31-2001  
DATE

## DISPOSAL SITE

South Monument Surface Waste Facility  
P. O. Box 418  
Hobbs, NM 88241-0418  
Sec 25 T20S R36E N/2NE/4

"As a condition of acceptance for disposal, I hereby certify that this waste is an exempt waste as defined by the Environmental Protection Agency (EPA). The waste are: generated from oil and gas exploration and production operations; exempt from Resource Conservation and Recovery Act (RCRA) Subtitle C regulations; and not mixed with non-exempt waste."

[Signature]  
FACILITY REPRESENTATIVE

8/31/01  
DATE

SOUTH MONUMENT SURFACE WASTE FACILITY

TICKET NO # 4452

LEASE OPERATOR

~~Solo Energy Field Services, Inc.~~

Rice Operating

ORIGINATING LOCATION: ~~CC #5~~

~~Sec 24 T20 R36~~

SEC 6 T20 R-37

B-6

TRANSPORTER NAME & ADDRESS

WALTON CONSTRUCTION CO., INC.  
P. O. BOX 478  
HOBBS, NM 88241-0478

Attn: KENA KAY COOPER

DESCRIPTION OF WASTE

Non-Hazardous Hydrocarbons

QUANTITY

18 Yd

FACILITY CONTACT:

[Signature]  
SIGNATURE OF CONTACT

8/31/01  
DATE

CELL NUMBER MATERIAL WAS PLACED IN LANDFARM: B-1

NAME OF TRANSPORTER (DRIVER):

[Signature]  
SIGNATURE OF DRIVER

8-31-2001  
DATE

DISPOSAL SITE

South Monument Surface Waste Facility  
P. O. Box 418  
Hobbs, NM 88241-0418  
Sec 25 T20S R36E N/2NE/4

"As a condition of acceptance for disposal, I hereby certify that this waste is an exempt waste as defined by the Environmental Protection Agency (EPA). The waste are: generated from oil and gas exploration and production operations; exempt from Resource Conservation and Recovery Act (RCRA) Subtitle C regulations; and not mixed with non-exempt waste."

[Signature]  
FACILITY REPRESENTATIVE

8/31/01  
DATE

SOUTH MONUMENT SURFACE WASTE FACILITY

TICKET NO # 4453

LEASE OPERATOR

Rice Operating Corporation

ORIGINATING LOCATION: ~~P-36-1~~ B-6

~~Sec 36 T19S R36E~~

Sec 6 T20 R37

TRANSPORTER NAME & ADDRESS

WALTON CONSTRUCTION CO., INC.  
P. O. BOX 478  
HOBBS, NM 88241-0478

Attn: KENA KAY COOPER

DESCRIPTION OF WASTE

Non-Hazardous Hydrocarbons

QUANTITY

12 yrd

FACILITY CONTACT:

SIGNATURE OF CONTACT

DATE

CELL NUMBER MATERIAL WAS PLACE IN LANDFARM: B-1

NAME OF TRANSPORTER (DRIVER):

SIGNATURE OF DRIVER

DATE

DISPOSAL SITE

South Monument Surface Waste Facility  
P. O. Box 418  
Hobbs, NM 88241-0418  
Sec 25 T20S R36E N/2NE/4

"As a condition of acceptance for disposal, I hereby certify that this waste is an exempt waste as defined by the Environmental Protection Agency (EPA). The waste are: generated from oil and gas exploration and production operations; exempt from Resource Conservation and Recovery Act (RCRA) Subtitle C regulations; and not mixed with non-exempt waste."

FACILITY REPRESENTATIVE

DATE

# SOUTH MONUMENT SURFACE WASTE FACILITY

TICKET NO #

4451

## LEASE OPERATOR

Rice Operating Corporation

## ORIGINATING LOCATION:

~~P-36-1~~ B-6  
~~Sec 36 T19S R36E~~

SEC 6 T20 R-37

## TRANSPORTER NAME & ADDRESS

WALTON CONSTRUCTION CO., INC.  
P. O. BOX 478  
HOBBS, NM 88241-0478

Attn: KENA KAY COOPER

## DESCRIPTION OF WASTE

Non-Hazardous Hydrocarbons

## QUANTITY

12 yRds

## FACILITY CONTACT:

SIGNATURE OF CONTACT

DATE

8/31/01

CELL NUMBER MATERIAL WAS PLACED IN LANDFARM: B-1

## NAME OF TRANSPORTER (DRIVER):

SIGNATURE OF DRIVER

DATE

8-31-01

## DISPOSAL SITE

South Monument Surface Waste Facility  
P. O. Box 418  
Hobbs, NM 88241-0418  
Sec 25 T20S R36E N/2NE/4

"As a condition of acceptance for disposal, I hereby certify that this waste is an exempt waste as defined by the Environmental Protection Agency (EPA). The waste are: generated from oil and gas exploration and production operations; exempt from Resource Conservation and Recovery Act (RCRA) Subtitle C regulations; and not mixed with non-exempt waste."

FACILITY REPRESENTATIVE

DATE

8/31/01

SOUTH MONUMENT SURFACE WASTE FACILITY

TICKET NO # 4455

LEASE OPERATOR

Rice Operating Corporation

ORIGINATING LOCATION: ~~P-36-1~~ B-6

~~Sec 36 T19S R36E~~

Sec 6 T20 R.37

TRANSPORTER NAME & ADDRESS

WALTON CONSTRUCTION CO., INC.  
P. O. BOX 478  
HOBBS, NM 88241-0478

Attn: KENA KAY COOPER

DESCRIPTION OF WASTE

Non-Hazardous Hydrocarbons

QUANTITY

10 YRDS.

FACILITY CONTACT:

SIGNATURE OF CONTACT

DATE

CELL NUMBER MATERIAL WAS PLACED IN LANDFARM: B-1

NAME OF TRANSPORTER (DRIVER):

SIGNATURE OF DRIVER

DATE

DISPOSAL SITE

South Monument Surface Waste Facility  
P. O. Box 418  
Hobbs, NM 88241-0418  
Sec 25 T20S R36E N/2NE/4

"As a condition of acceptance for disposal, I hereby certify that this waste is an exempt waste as defined by the Environmental Protection Agency (EPA). The waste are: generated from oil and gas exploration and production operations; exempt from Resource Conservation and Recovery Act (RCRA) Subtitle C regulations; and not mixed with non-exempt waste."

FACILITY REPRESENTATIVE

DATE



# Current Photodocumentation

**RICE *Operating Company* (ROC)**  
112 West Taylor Hobbs, NM 88240  
Phone: (575) 393-9174 Fax: (575) 397-1471



EME B-6 (1R427-113)  
Unit Letter B, Section 6, T20S, R37E



Facing West

1/29/2013



Facing East

1/29/2013