

1R - 427-117

APPROVALS

YEAR(S):

2013

Hansen, Edward J., EMNRD

From: Hansen, Edward J., EMNRD
Sent: Wednesday, February 20, 2013 3:05 PM
To: Hack Conder (hconder@riceswd.com)
Cc: Leking, Geoffrey R, EMNRD; Laura Pena (lpena@riceswd.com); Katie Jones <kjones@riceswd.com> (kjones@riceswd.com); Scott Curtis (scurtis@riceswd.com)
Subject: Remediation Plan (1R427-117) Termination

**RE: Termination Request
for the Rice Operating Company's
EME H-31 Site
Unit Letter H, Section 31, T19S, R37E, NMPM, Lea County, New Mexico
Remediation Plan (1R427-117) Termination**

Dear Mr. Conder:

The New Mexico Oil Conservation Division (OCD) has received Rice Operating Company's report and request to close the above-referenced site, dated February 1, 2013 (received February 4, 2013). The reports are acceptable to the OCD.

The above-referenced report, submitted in accordance with 19.15.29 NMAC (Rule 29; formally, Rule 116), indicates that Rice Operating Company has met the requirements of 19.15.29 NMAC; therefore, the OCD approves the report and hereby notifies you that the remediation plan (1R427-117) is terminated in accordance with 19.15.29 NMAC.

Please be advised that OCD approval of this report does not relieve the owner/operator of responsibility should operations pose a threat to ground water, surface water, human health or the environment. In addition, OCD approval does not relieve the owner/operator of responsibility for compliance with any OCD, federal, state, or local laws and/or regulations.

If you have any questions regarding this matter, please contact me at 505-476-3489.

Edward J. Hansen
Hydrologist
Environmental Bureau

RICE *Operating Company*

122 West Taylor • Hobbs, New Mexico 88240

Phone: (575) 393-9174 • Fax: (575) 397-1471

CERTIFIED MAIL

RETURN RECEIPT NO. 7007 2560 0000 4569 8791

RECEIVED

February 1, 2013

FEB - 4 2013

Mr. Edward Hansen
New Mexico Energy, Minerals, & Natural Resources
Oil Conservation Division, Environmental Bureau
1220 S. St. Francis Drive
Santa Fe, New Mexico 87505

Oil Conservation Division
1220 S. St. Francis Drive
Santa Fe, NM 87505

RE: Termination Request
EME H-31 (1R427-117): UL/H, Sec. 31, T19S, R37E
RICE Operating Company – Eunice Monument Eumont SWD System

Mr. Hansen:

Rice Operating Company (ROC) is the service provider (agent) for the EME Saltwater Disposal (SWD) System and has no ownership of any portion of the pipeline, well, or facility. The System is owned by a consortium of oil producers, System Parties, who provide all operating capital on a percentage ownership/usage basis.

Background

In 2001, ROC initiated work on the former H-31 junction box. The site is located in UL/H, Sec. 31, T19S, R37E. NM OSE records indicate that groundwater would likely be encountered at a depth of approximately 26 +/- feet but red bed clay was encountered while drilling a source bore at 20 ft below ground surface (bgs). After the junction box was eliminated, the site was delineated using a backhoe to collect soil samples at regular intervals, creating a 25x12x12ft deep excavation. Each sample was field titrated for chlorides, resulting in chloride concentrations that decreased with depth. Representative composite samples of the excavation bottom and the excavation walls were sent to a commercial for analysis of chloride, TPH and BTEX, resulting in a sidewall chloride concentration of 558 mg/kg, diesel range organics (DRO) concentration of 21 mg/kg, a toluene concentration of 0.031 mg/kg and concentrations of gasoline range organics (GRO), benzene, ethyl benzene and total xylenes below detectable limits. The bottom composite resulted in a chloride concentration of 354 mg/kg, a DRO concentration of 2,400 mg/kg and concentrations of gasoline range organics (GRO) and BTEX below detectable limits. The excavation was backfilled with clean soil to ground surface and contoured to the surrounding area.

To further investigate the depth of chloride presence, a soil bore was initiated on October 4, 2001. The boring was advanced to a total depth of 22 ft BGS with soil samples collected at regular intervals. A sample at 20 ft bgs was taken to a commercial laboratory for analysis, resulting in a chloride concentration of 213 mg/kg, a DRO concentration of 25 mg/kg and GRO and BTEX concentrations below detectable limits.

The site was seeded with a blend of native vegetation and was expected to return to a productive capacity at a normal rate. A junction box is no longer needed at the site.

The junction box site location map, final report, laboratory analysis, soil bore log, disposal manifests and current photodocumentation are attached.

Recommendations

Site investigation demonstrates that residual chloride and hydrocarbons in the vadose zone will not with reasonable probability contaminate groundwater in excess of NMOCD standards. This site meets the requirements of the NMOCD-approved Revised Junction Box Upgrade Work Plan (July 16, 2003). As such, ROC request termination of the regulatory file, or similar closure status.

Please contact me at (575)393-9174 if you have any questions or wish to discuss this site. Thank you for your time and consideration.

Sincerely,
RICE Operating Company

A handwritten signature in black ink, appearing to read 'H. Conder', with a stylized flourish at the end.

Hack Conder
Environmental Manager

enclosures



Site Location Map

RICE *Operating Company* (ROC)
112 West Taylor Hobbs, NM 88240
Phone: (575) 393-9174 Fax: (575) 397-1471

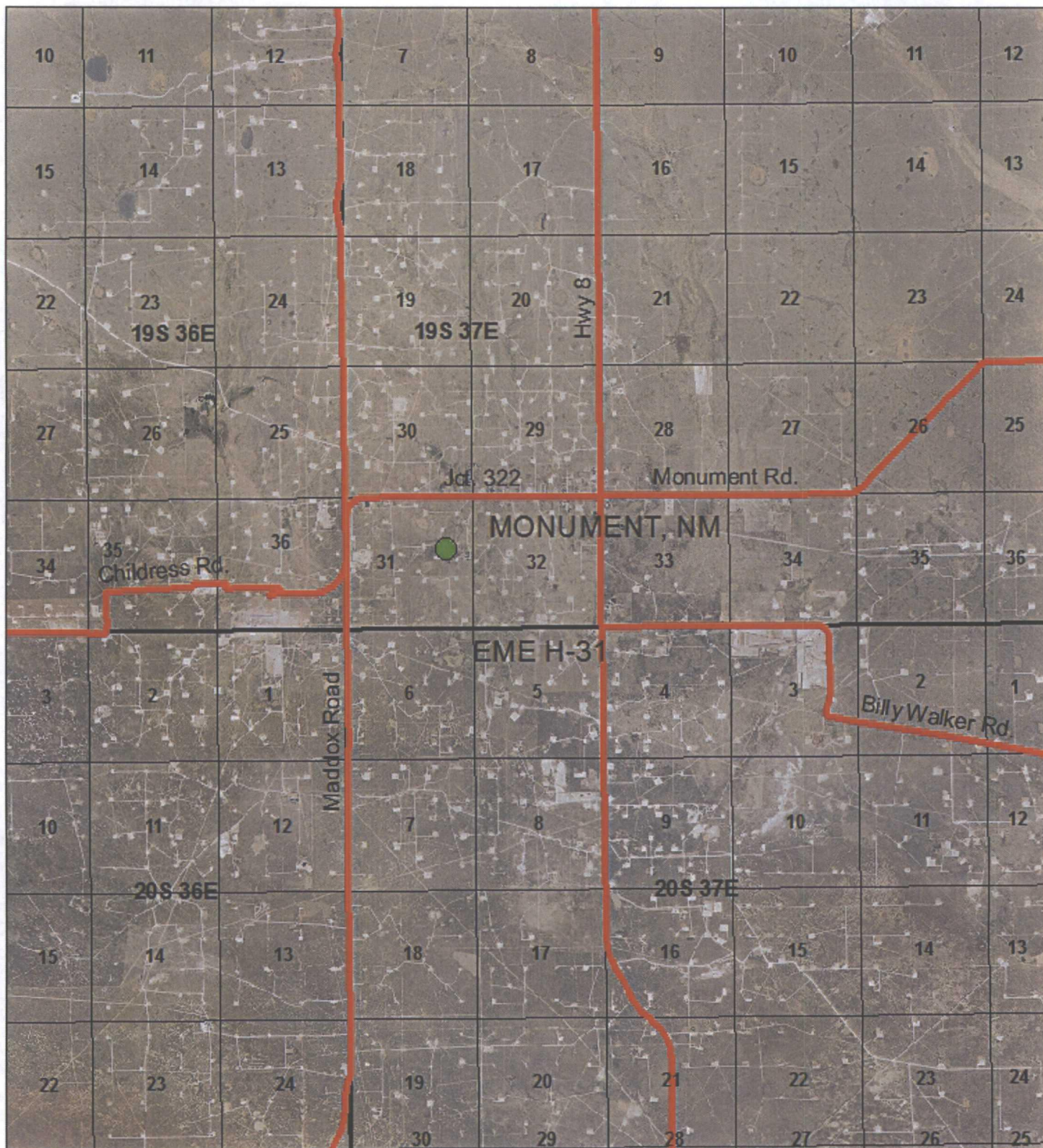

EME H-31

UL H SECTION 31
T-19-S R-37-E
LEA COUNTY, NM

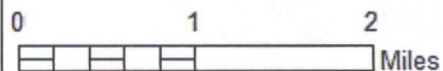

Drawing date: 1/25/13
Drafted by: Tony Grieco



Junction Box Report

RICE *Operating Company* (ROC)
112 West Taylor Hobbs, NM 88240
Phone: (575) 393-9174 Fax: (575) 397-1471

**RICE OPERATING COMPANY
JUNCTION BOX FINAL REPORT**

BOX LOCATION

SWD SYSTEM	JUNCTION	UNIT	SECTION	TOWNSHIP	RANGE	COUNTY	BOX DIMENSIONS - FEET		
EME	H-31	H	31	19S	37E	LEA	Length	Width	Depth

LAND TYPE: BLM _____ STATE _____ FEE LANDOWNER _____ RED BIRD _____ OTHER _____

Depth to Groundwater NONE feet NMOCD SITE ASSESSMENT RANKING SCORE: 0

Date Started 08/29/2001 Date Completed 10/18/2001 OCD Witness NO

Soil Excavated 130 cubic yards Excavation Length 25 Width 12 Depth 12 feet

Soil Disposed 108 cubic yards Offsite Facility SOUTH MONUMENT Location MONUMENT, NM

FINAL ANALYTICAL RESULTS: Sample Date 10/18/2001 Sample Depth 12'

Procure 5-point composite sample of bottom and 4-point composite sample of sidewalls. TPH, BTEX and Chloride laboratory test results completed by using an approved lab and testing procedures pursuant to NMOCD guidelines.

Sample Location	Benzene mg/kg	Toluene mg/kg	Ethyl Benzene mg/kg	Total Xylenes mg/kg	GRO mg/kg	DRO mg/kg	Chlorides mg/kg
SIDEWALLS	<.025	0.031	<.025	<.025	<10	21	558
BOTTOM	<.025	<.025	<.025	<.025	<100	2400	354
Boring @ 20'	<.025	<.025	<.025	<.025	<10	25	213

General Description of Remedial Action: A soil boring was completed on this site 10/4/01

CHLORIDE FIELD TESTS

and found redbed at 20' bgs. The boring was continued to 22' in the redbed. There is no groundwater at this site. Lab verification of the 20' sample showed no BTEX, 213 ppm chlorides, and 25 ppm TPH. The box was excavated to 12' bgs. The high impact soil was hauled to a NMOCD approved disposal facility and the site was backfilled with fresh soil. This site is no longer a junction and no box is required. This site will be seeded and fertilizer applied. Natural attenuation will remediate the remaining hydrocarbon.

LOCATION	DEPTH	mg/kg
SIDEWALLS	8'	310
BOTTOM	12'	275
Soil Boring	5'	50
	10'	275
	15'	100
	20'	200

I HEREBY CERTIFY THAT THE INFORMATION ABOVE IS TRUE AND COMPLETE TO THE BEST OF MY KNOWLEDGE AND BELIEF.

DATE October 31, 2001

PRINTED NAME D. E. Anderson

SIGNATURE *D. E. Anderson*

TITLE Project Leader - Environmental

ENVIRONMENTAL LAB OF , INC.

"Don't Treat Your Soil Like Dirt!"

RICE OPERATING COMPANY
ATTN: DONNIE ANDERSON
122 W TAYLOR
HOBBS, NM 88240
FAX: 505-393-1471

Sample Type: Soil
Sample Condition: Intact/ Iced/ 1.0 deg C
Project #: H-31
Project Name: EME Box Upgrade
Project Location: Lea County
PO#: 716

Sampling Date: 10/18/01
Receiving Date: 10/19/01
Analysis Date: 10/22/01

ELT#	FIELD CODE	Chloride mg/kg
0101807-01	H-31 Wall Composite	558
0101807-02	H-31 BTM Composite	354

QUALITY CONTROL	5050
TRUE VALUE	5000
% INSTRUMENT ACCURACY	101
SPIKED AMOUNT	500
ORIGINAL SAMPLE	558
SPIKE	1060
SPIKE DUP	1060
% EXTRACTION ACCURACY	100
BLANK	<5.00
RPD	0.0

Methods: SW 846-9253

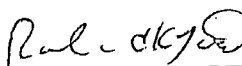
Raland K. Tuttle

10-23-01
Date

ENVIRONMENTAL LAB OF , INC.

"Don't Treat Your Soil Like Dirt!"

RICE OPERATING COMPANY
ATTN: DONNIE ANDERSON
122 W TAYLOR
HOBBS, NM 88240
FAX: 505-393-1471

Sample Type: Soil
Sample Condition: Intact/ Iced/ 1.0 deg C
Project #: H-31
Project Name: EME Box Upgrade
Project Location: Lea County
PO#: 716

Sampling Date: 10/18/01
Receiving Date: 10/19/01
Analysis Date: 10/19/01

ELT#	FIELD CODE	GRO C6-C10 mg/kg	DRO >C10-C28 mg/kg
0101807-01	H-31 Wall Composite	<10	21
0101807-02	H-31 BTM Composite	<100	2400

QUALITY CONTROL	494	425
TRUE VALUE	500	500
% INSTRUMENT ACCURACY	99	85
SPIKED AMOUNT	476	476
ORIGINAL SAMPLE	<10	21
SPIKE	539	527
SPIKE DUP	606	619
% EXTRACTION ACCURACY	113	106
BLANK	<10	<10
RPD	10.5	16.0

Methods: SW 846-8015M

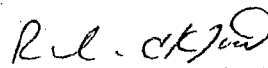
Raland K. Tuttle

10-23-01
Date

ENVIRONMENTAL LAB OF , INC.

"Don't Treat Your Soil Like Dirt!"

RICE OPERATING COMPANY
ATTN: DONNIE ANDERSON
122 W. TAYLOR
HOBBS, NM 88240
FAX: 505-393-1471

Sample Type: Soil
Sample Condition: Intact/ Iced/ 1.0 deg C
Project Name: EME Box Upgrade
Project #: H-31
Project Location: Lea County
PO#: 716

Sampling Date: 10/18/01
Receiving Date: 10/19/01
Analysis Date: 10/19/01

ELT#	FIELD CODE	BENZENE mg/kg	TOLUENE mg/kg	ETHYLBENZENE mg/kg	m,p-XYLENE mg/kg	o-XYLENE mg/kg
0101807-01	H-31 Wall Comp.	<0.025	0.031	<0.025	<0.025	<0.025
0101807-02	H-31 BTM Comp.	<0.025	<0.025	<0.025	<0.025	<0.025

QUALITY CONTROL	0.094	0.087	0.086	0.175	0.086
TRUE VALUE	0.100	0.100	0.100	0.200	0.100
% IA	94	87	86	88	86
SPIKED AMOUNT	0.100	0.100	0.100	0.200	0.100
ORIGINAL SAMPLE	<0.025	0.034	0.030	0.096	0.050
SPIKE	0.100	0.098	0.089	0.185	0.094
SPIKE DUP	0.097	0.091	0.085	0.174	0.087
%EA	100	97	88	90	92
BLANK	<0.025	<0.025	<0.025	<0.025	<0.025
RPD	3.04	7.49	4.65	5.71	7.91

METHODS: EPA SW 846-8021B ,5030

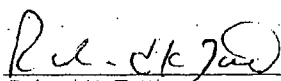
Raland K. Tuttle

10-22-01
Date

12600 West I-20 East
Odessa, Texas 79763

Phone: 915-563-1800
Fax: 915-563-1713

Aug 07 01:10:22a

Fax: 915-563-1713
Donnie Anderson

Rice Operating Company

172 W. Taylor

HOBBS NM 8E240

5053939174

393.1471

D. Anderson

EMEBOK Upgrade

H-31

Lea County

716

P. 2

Atkins Engineering Associates, Inc. 2904 W. 2nd St., Roswell, NM 88202-3156				LOG OF BORING Rice H31 TH <div style="text-align: right;">(Page 1 of 1)</div>			
Rice Operating Co. 122 W. Taylor Hobbs, New Mexico 88240				Date : 10-04-01 Drill Start : 0830 Drill End : 1030 Boring Location : W. Monument 2 mi & S 1 mi		Site Location : West Monument Auger Type : Hollow Stem Logged By : Mort Bates	
Contact: Donnie Anderson Job#: RICENGLAIR.01				<i>H-31</i>			

Depth in Feet	GRAPHIC	USCS	Samples <i>60-90m</i>	DESCRIPTION	Lab	
0		SP	50	Sand w/ caliche, tan, loose, dry		
4.5				Caliche, white, firm, dry		
13.5				Caliche w/ voids, tan, firm, dry		
19.5	CL	Sandy clay, red, soft, moist				
22	Total depth 22'					
25						

Bentonite

10-05-2001 C:\MTECH\6\RICENGLAIR\01\H31.bor

ENVIRONMENTAL LAB OF , INC.

"Don't Treat Your Soil Like Dirt!"

RICE OPERATING COMPANY
ATTN: DONNIE ANDERSON
122 W. TAYLOR
HOBBS, NM 88242
FAX: 505-397-1471

Sample Type: Soil
Sample Condition: Intact/ Iced/ 4.0 deg C
Project Name: EME Box Upgrade
Project #: H-31
Project Location: Lea County, NM
PO#: 716

Sampling Date: 10/04/01
Receiving Date: 10/08/01
Analysis Date: 10/11/01

ELT#	FIELD CODE	Chloride mg/kg
0101738-01	Soil Boring 20'	213

QUALITY CONTROL	5050
TRUE VALUE	5000
% INSTRUMENT ACCURACY	101
SPIKED AMOUNT	500
ORIGINAL SAMPLE	585
SPIKE	1080
SPIKE DUP	1070
% EXTRACTION ACCURACY	99
BLANK	<5.00
RPD	0.93

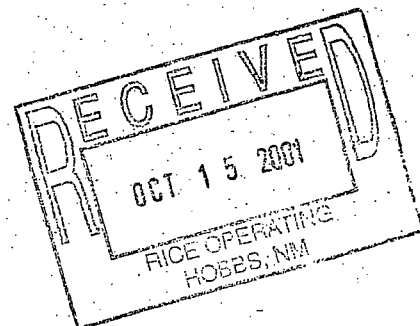

Methods: SW 846-9253

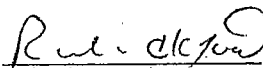
Raland K. Tuttle

10-11-01
Date

ENVIRONMENTAL LAB OF , INC.

"Don't Treat Your Soil Like Dirt!"

RICE OPERATING COMPANY
ATTN: DONNIE ANDERSON
122 W. TAYLOR
HOBBS, NM 88242
FAX: 505-397-1471

Sample Type: Soil
Sample Condition: Intact/ Iced/ 4.0 deg C
Project Name: EME Box Upgrade
Project #: H-31
Project Location: Lea County, NM
PO#: 716

Sampling Date: 10/04/01
Receiving Date: 10/08/01
Analysis Date: 10/09/01

ELT#	FIELD CODE	GRO C6-C10 mg/kg	DRO >C10-C28 mg/kg
0101738-01	Soil Boring 20'	<10	25

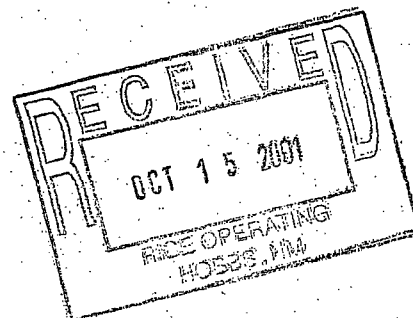

QUALITY CONTROL:	573	513
TRUE VALUE	500	500
% INSTRUMENT ACCURACY	115	103
SPIKED AMOUNT	476	476
ORIGINAL SAMPLE	<10	<10
SPIKE	562	608
SPIKE DUP	555	604
% EXTRACTION ACCURACY	116	122
BLANK	<10	<10
RPD	1.25	0.66

Methods: SW 846-8015M

Ral K Tuttle
Raland K. Tuttle

10-11-01
Date

ENVIRONMENTAL LAB OF , INC.

"Don't Treat Your Soil Like Dirt!"

RICE OPERATING COMPANY
ATTN: DONNIE ANDERSON
122 W. TAYLOR
HOBBS, NM 88242
FAX: 505-397-1471

Sample Type: Soil
Sample Condition: Intact/ Iced/ 4.0 deg C
Project Name: EME Box Upgarde
Project #: H-31
Project Location: Lea County, NM
PO#: 716

Sampling Date: 10/04/01
Receiving Date: 10/08/01
Analysis Date: 10/09/01

ELT#	FIELD CODE	BENZENE mg/kg	TOLUENE mg/kg	ETHYLBENZENE mg/kg	m,p-XYLENE mg/kg	o-XYLENE mg/kg
0101738-01	Soil Boring 20'	<0.025	<0.025	<0.025	<0.025	<0.025

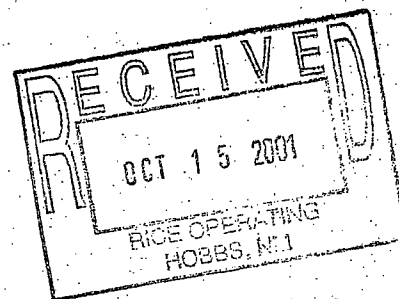

QUALITY CONTROL	0.104	0.104	0.100	0.205	0.095
TRUE VALUE	0.100	0.100	0.100	0.200	0.100
% IA	104	104	100	102	95
SPIKED AMOUNT	0.100	0.100	0.100	0.200	0.100
ORIGINAL SAMPLE	<0.025	<0.025	<0.025	0.051	<0.025
SPIKE	0.099	0.091	0.088	0.176	0.089
SPIKE DUP	0.090	0.086	0.085	0.172	0.084
%EA	99	91	88	87	89
BLANK	<0.025	<0.025	<0.025	<0.025	<0.025
RPD	9.52	5.65	3.47	2.32	5.78

METHODS: SW 846-8021B, 5030

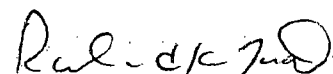
Raland K. Tuttle

10-11-01
Date

Phone: 915-563-1800
Fax: 915-563-1713

AUG 07 01 10:22

D. Anderson

710

P. 5

SOUTH MONUMENT SURFACE WASTE FACILITY

TICKET NO # 4501

LEASE OPERATOR

ORIGINATING LOCATION: H-31

Sec T R

Rice Operating Corporation
122 W. Taylor
Hobbs, NM 88240
Attn: Donnie Anderson

TRANSPORTER NAME & ADDRESS

Dirt Works

Attn: Kena Kay Cooper

DESCRIPTION OF WASTE

QUANTITY

Non-Hazardous Hydrocarbons

12 yds

FACILITY CONTACT:

[Signature]
SIGNATURE OF CONTACT

10/12/01
DATE

CELL NUMBER MATERIAL WAS PLACE IN LANDFARM: B-1

NAME OF TRANSPORTER (DRIVER):

[Signature]
SIGNATURE OF DRIVER

10-12-01
DATE

DISPOSAL SITE

South Monument Surface Waste Facility
P. O. Box 418
Hobbs, NM. 88241-0418
Sec 25 T20S R36E N/2NE/4

"As a condition of acceptance for disposal, I hereby certify that this waste is an exempt waste as defined by the Environmental Protection Agency (EPA). The waste are: generated from oil and gas exploration and production operations; exempt from Resource Conservation and Recovery Act (RCRA) Subtitle C regulations; and not mixed with non-exempt waste."

[Signature]
FACILITY REPRESENTATIVE

10/12/01
DATE

SOUTH MONUMENT SURFACE WASTE FACILITY

TICKET NO # 4502

LEASE OPERATOR

ORIGINATING LOCATION: H-31

Sec T R

Rice Operating Corporation
122 W. Taylor
Hobbs, NM 88240
Attn: Donnie Anderson

TRANSPORTER NAME & ADDRESS

Dirt Works

Attn: Kena Kay Cooper

DESCRIPTION OF WASTE

QUANTITY

Non-Hazardous Hydrocarbons

12 yds

FACILITY CONTACT:

SIGNATURE OF CONTACT

10/12/01
DATE

CELL NUMBER MATERIAL WAS PLACED IN LANDFARM: B-1

NAME OF TRANSPORTER (DRIVER):

SIGNATURE OF DRIVER

10-12-01
DATE

DISPOSAL SITE

South Monument Surface Waste Facility
P. O. Box 418
Hobbs, NM 88241-0418
Sec 25 T20S R36E N/2NE/4

"As a condition of acceptance for disposal, I hereby certify that this waste is an exempt waste as defined by the Environmental Protection Agency (EPA). The waste are: generated from oil and gas exploration and production operations; exempt from Resource Conservation and Recovery Act (RCRA) Subtitle C regulations; and not mixed with non-exempt waste."

FACILITY REPRESENTATIVE

10/12/01
DATE

SOUTH MONUMENT SURFACE WASTE FACILITY

TICKET NO # 4503

LEASE OPERATOR

ORIGINATING LOCATION: H-31

Sec T R

Rice Operating Corporation
122 W. Taylor
Hobbs, NM 88240
Attn: Donnie Anderson

TRANSPORTER NAME & ADDRESS

Dirt Works

Attn: Kena Kay Cooper

DESCRIPTION OF WASTE

QUANTITY

Non-Hazardous Hydrocarbons

12 yds

FACILITY CONTACT:

Donnie Anderson
SIGNATURE OF CONTACT

10/12/01
DATE

CELL NUMBER MATERIAL WAS PLACED IN LANDFARM: B-1

NAME OF TRANSPORTER (DRIVER):

Jim Smith
SIGNATURE OF DRIVER

10-12-01
DATE

DISPOSAL SITE

South Monument Surface Waste Facility
P. O. Box 418
Hobbs, NM 88241-0418
Sec 25 T20S R36E N/2NE/4

"As a condition of acceptance for disposal, I hereby certify that this waste is an exempt waste as defined by the Environmental Protection Agency (EPA). The waste are: generated from oil and gas exploration and production operations; exempt from Resource Conservation and Recovery Act (RCRA) Subtitle C regulations; and not mixed with non-exempt waste."

Donnie Anderson
FACILITY REPRESENTATIVE

10/12/01
DATE

SOUTH MONUMENT SURFACE WASTE FACILITY

TICKET NO # 4504

LEASE OPERATOR

ORIGINATING LOCATION: H-31

Sec T R

Rice Operating Corporation
122 W. Taylor
Hobbs, NM 88240
Attn: Donnie Anderson

TRANSPORTER NAME & ADDRESS

Dirt Works

Attn: Kena Kay Cooper

DESCRIPTION OF WASTE

QUANTITY

Non-Hazardous Hydrocarbons

12 yds.

FACILITY CONTACT:

Kena Kay Cooper
SIGNATURE OF CONTACT

10/12/01
DATE

CELL NUMBER MATERIAL WAS PLACED IN LANDFARM: B-1

NAME OF TRANSPORTER (DRIVER):

Ken Dicks Jr.
SIGNATURE OF DRIVER

10-12-01
DATE

DISPOSAL SITE

South Monument Surface Waste Facility
P. O. Box 418
Hobbs, NM 88241-0418
Sec 25 T20S R36E N/2NE/4

"As a condition of acceptance for disposal, I hereby certify that this waste is an exempt waste as defined by the Environmental Protection Agency (EPA). The waste are: generated from oil and gas exploration and production operations; exempt from Resource Conservation and Recovery Act (RCRA) Subtitle C regulations; and not mixed with non-exempt waste."

Kena Kay Cooper
FACILITY REPRESENTATIVE

10/12/01
DATE

SOUTH MONUMENT SURFACE WASTE FACILITY

TICKET NO # 4506

LEASE OPERATOR

ORIGINATING LOCATION: H-31

Sec T R

Rice Operating Corporation
122 W. Taylor
Hobbs, NM 88240
Attn: Donnie Anderson

TRANSPORTER NAME & ADDRESS

Dirt Works

Attn: Kena Kay Cooper

DESCRIPTION OF WASTE

QUANTITY

Non-Hazardous Hydrocarbons

12 yds.

FACILITY CONTACT

[Signature]
SIGNATURE OF CONTACT

10/12/01
DATE

CELL NUMBER MATERIAL WAS PLACED IN LANDFARM: B-1

NAME OF TRANSPORTER (DRIVER):

[Signature]
SIGNATURE OF DRIVER

10-12-01
DATE

DISPOSAL SITE

South Monument Surface Waste Facility
P. O. Box 418
Hobbs, NM 88241-0418
Sec 25 T20S R36E N/2NE/4

"As a condition of acceptance for disposal, I hereby certify that this waste is an exempt waste as defined by the Environmental Protection Agency (EPA). The waste are: generated from oil and gas exploration and production operations; exempt from Resource Conservation and Recovery Act (RCRA) Subtitle C regulations; and not mixed with non-exempt waste."

[Signature]
FACILITY REPRESENTATIVE

10/12/01
DATE

SOUTH MONUMENT SURFACE WASTE FACILITY

TICKET NO # 4507

LEASE OPERATOR

ORIGINATING LOCATION: H-31

Sec T R

Rice Operating Corporation
122 W. Taylor
Hobbs, NM 88240
Attn: Donnie Anderson

TRANSPORTER NAME & ADDRESS

Dirt Works

Attn: Kena Kay Cooper

DESCRIPTION OF WASTE

QUANTITY

Non-Hazardous Hydrocarbons

12 yds

FACILITY CONTACT:

[Signature]
SIGNATURE OF CONTACT

10/12/01

DATE

CELL NUMBER MATERIAL WAS PLACED IN LANDFARM: B-1

NAME OF TRANSPORTER (DRIVER):

[Signature]
SIGNATURE OF DRIVER

10-12-01

DATE

DISPOSAL SITE

South Monument Surface Waste Facility
P. O. Box 418
Hobbs, NM 88241-0418
Sec 25 T20S R36E N/2NE/4

"As a condition of acceptance for disposal, I hereby certify that this waste is an exempt waste as defined by the Environmental Protection Agency (EPA). The waste are: generated from oil and gas exploration and production operations; exempt from Resource Conservation and Recovery Act (RCRA) Subtitle C regulations; and not mixed with non-exempt waste."

[Signature]
FACILITY REPRESENTATIVE

10/12/01

DATE

SOUTH MONUMENT SURFACE WASTE FACILITY

TICKET NO # 4508

LEASE OPERATOR

ORIGINATING LOCATION: H-31

Sec T R

Rice Operating Corporation
122 W. Taylor
Hobbs, NM 88240
Attn: Donnie Anderson

TRANSPORTER NAME & ADDRESS

Dirt Works

Attn: Kena Kay Cooper

DESCRIPTION OF WASTE

QUANTITY

Non-Hazardous Hydrocarbons

12 yds.

FACILITY CONTACT:

SIGNATURE OF CONTACT

DATE

CELL NUMBER MATERIAL WAS PLACED IN LANDFARM: B-1

NAME OF TRANSPORTER (DRIVER):

SIGNATURE OF DRIVER

DATE

DISPOSAL SITE

South Monument Surface Waste Facility
P. O. Box 418
Hobbs, NM 88241-0418
Sec 25 T20S R36E N/2NE/4

"As a condition of acceptance for disposal, I hereby certify that this waste is an exempt waste as defined by the Environmental Protection Agency (EPA). The waste are: generated from oil and gas exploration and production operations; exempt from Resource Conservation and Recovery Act (RCRA) Subtitle C regulations; and not mixed with non-exempt waste."

FACILITY REPRESENTATIVE

DATE

SOUTH MONUMENT SURFACE WASTE FACILITY

TICKET NO #

4509

LEASE OPERATOR

ORIGINATING LOCATION: H-31

Sec T R

Rice Operating Corporation
122 W. Taylor
Hobbs, NM 88240
Attn: Donnie Anderson

TRANSPORTER NAME & ADDRESS

Dirt Works

Attn: Kena Kay Cooper

DESCRIPTION OF WASTE

QUANTITY

Non-Hazardous Hydrocarbons

12 yds

FACILITY CONTACT

SIGNATURE OF CONTACT

DATE

CELL NUMBER MATERIAL WAS PLACE IN LANDFARM: B-1

NAME OF TRANSPORTER (DRIVER):

SIGNATURE OF DRIVER

DATE

DISPOSAL SITE

South Monument Surface Waste Facility
P. O. Box 418
Hobbs, NM 88241-0418
Sec 25 T20S R36E N/2NE/4

"As a condition of acceptance for disposal, I hereby certify that this waste is an exempt waste as defined by the Environmental Protection Agency (EPA). The waste are: generated from oil and gas exploration and production operations; exempt from Resource Conservation and Recovery Act (RCRA) Subtitle C regulations; and not mixed with non-exempt waste."

FACILITY REPRESENTATIVE

DATE

SOUTH MONUMENT SURFACE WASTE FACILITY

TICKET NO #

4510

LEASE OPERATOR

ORIGINATING LOCATION: H-31

Sec T R

Rice Operating Corporation
122 W. Taylor
Hobbs, NM 88240
Attn: Donnie Anderson

TRANSPORTER NAME & ADDRESS

Dirt Works

Attn: Kena Kay Cooper

DESCRIPTION OF WASTE

QUANTITY

Non-Hazardous Hydrocarbons

12 yds

FACILITY CONTACT:

Kena Kay Cooper
SIGNATURE OF CONTACT

10/12/01
DATE

CELL NUMBER MATERIAL WAS PLACED IN LANDFARM: B-1

NAME OF TRANSPORTER (DRIVER):

Ken Cooper
SIGNATURE OF DRIVER

10-12-01
DATE

DISPOSAL SITE

South Monument Surface Waste Facility
P. O. Box 418
Hobbs, NM 88241-0418
Sec 25 T20S R36E N/2NE/4

"As a condition of acceptance for disposal, I hereby certify that this waste is an exempt waste as defined by the Environmental Protection Agency (EPA). The waste are: generated from oil and gas exploration and production operations; exempt from Resource Conservation and Recovery Act (RCRA) Subtitle C regulations; and not mixed with non-exempt waste."

Kena Kay Cooper
FACILITY REPRESENTATIVE

10/12/01
DATE



Current Photodocumentation

RICE *Operating Company* (ROC)
112 West Taylor Hobbs, NM 88240
Phone: (575) 393-9174 Fax: (575) 397-1471

EME H-31 (1R427-117)
Unit Letter H, Section 31, T19S, R37E



Facing East

1/29/2013

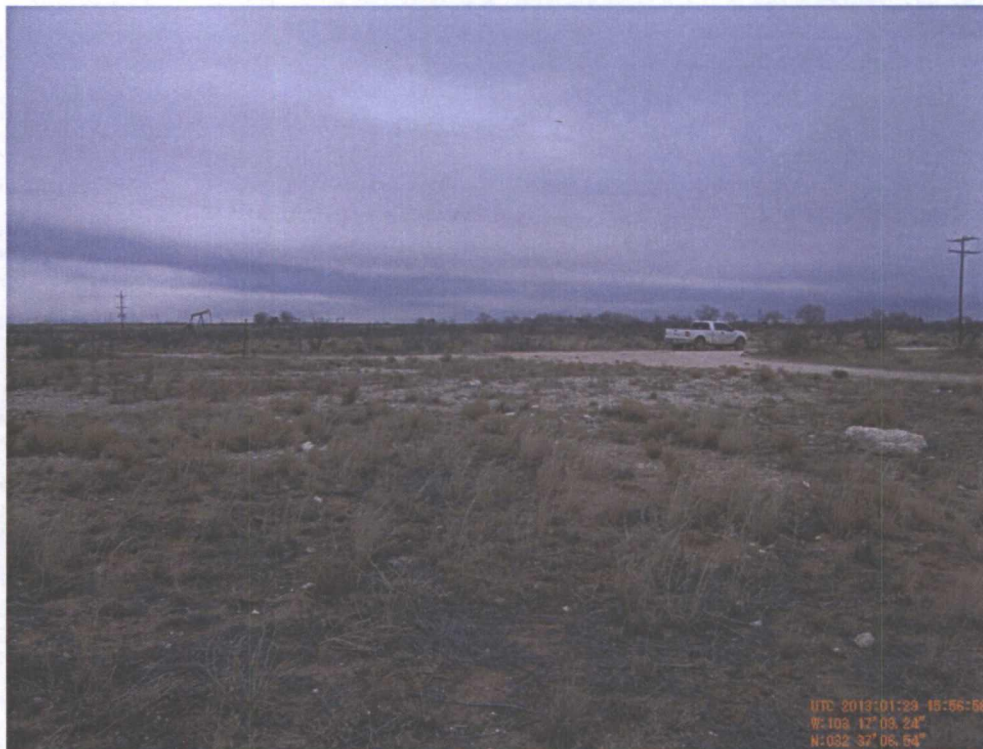

Facing North

1/29/2013