

# Closure Report



Site Description	
Site Name:	MH Fed Com #1 N SWD
Company:	Oxy Permian Ltd.
Legal Description:	U/L N, Section 1, T22S, R24E
County:	Eddy County, NM
GPS Coordinates:	N 32.41479° W 103.45555°

Release Data	
Date of Release:	06/05/2012
Type of Release:	Produced Water
Source of Release:	Charge pump did not start
Volume of Release:	95 bbls
Volume Recovered:	90 bbls

Remediation Specifications	
Remediation Parameters:	Excavate the entire spill area to a depth of 1 foot. Collect a minimum of 3 composite bottom, and sidewall confirmation samples and test them for TPH and BTEX. Then, backfill the site with clean soil.
Remediation Activities:	06/10/2013 to 07/31/2013

Plan Sent to OCD:	09/11/2012	Email from Cliff Brunson to Mike Bratcher
OCD Approval of Plan:	11/14/2013	Email from Mike Bratcher to Cliff Brunson
Plan Sent to BLM:	12/16/2012	Email from Cliff Brunson to Terry Gregston
BLM Approval of Plan:	01/14/2013	Email from Terry Gregston to Cliff Brunson

Supporting Documentation	
Initial C-141	Signed 06/07/2012
Final C-141	Signed 08/09/2013
Site Diagram	June 2012
Groundwater Plot	<50'
TOPO Maps	June 2012
Lab Summary	07/05/2012 and 06/19/2013
Lab Analysis	07/05/2012 and 06/19/2013
Correspondence	Request and approval of remediation plan via email

Request for Closure	
Based on the completion of the remediation plan as agreed upon, BBC International requests closure approval from NMOCD.	
Cliff Brunson, President of BBC International Inc.	08/09/2013

District I  
1625 N. French Dr., Hobbs, NM 88240  
District II  
1301 W. Grand Avenue, Artesia, NM 88210  
District III  
1000 Rio Brazos Road, Aztec, NM 87410  
District IV  
1220 S. St. Francis Dr., Santa Fe, NM 87505

State of New Mexico  
Energy Minerals and Natural Resources  
Oil Conservation Division  
1220 South St. Francis Dr.  
Santa Fe, NM 87505

Form C-141  
Revised October 10, 2003

Submit 2 Copies to appropriate  
District Office in accordance  
with Rule 116 on back  
side of form

**Release Notification and Corrective Action**

**OPERATOR**  Initial Report  Final Report

Name of Company	Oxy Permian Ltd.	Contact	Christopher Jones
Address	1502 W. Commerce Dr., Carlsbad, NM	Telephone No.	(575) 628-4121
Facility Name	MH Fed Com #1 N SWD	Facility Type	Salt water disposal

Surface Owner	Mineral Owner	Lease No.	NM#53219 API#30-015-22782
---------------	---------------	-----------	---------------------------

**LOCATION OF RELEASE**

Unit Letter	Section	Township	Range	Feet from the	North/South	Line	Feet from the	East/West Line	County
N	I	22S	24E	660'	S		1650'	W	Eddy County, NM

Latitude N 32.41479 Longitude W 103.45555

**NATURE OF RELEASE**

Type of Release	Produced water	Volume of Release	95 bbls	Volume Recovered	90 bbls
Source of Release	Charge pump did not start	Date and Hour of Occurrence	06/05/12 @	Date and Hour of Discovery	06/05/12 @
Was Immediate Notice Given?	<input checked="" type="checkbox"/> Yes <input type="checkbox"/> No <input type="checkbox"/> Not Required	If YES, To Whom?	Mike Bratcher- OCD; Terry Gregston- BLM		
By Whom?	Christopher Jones	Date and Hour	06/06/12 @ 1:03 pm		
Was a Watercourse Reached?	<input type="checkbox"/> Yes <input checked="" type="checkbox"/> No	If YES, Volume Impacting the Watercourse			

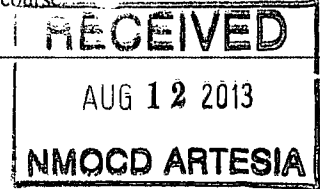

If a Watercourse was Impacted, Describe Fully.*	
---	--

Describe Cause of Problem and Remedial Action Taken.*	Failure of a charge pump to start caused 95 bbls of produced water to leak onto the ground. 90 bbls of produced water were recovered via vacuum truck.
---	--

Describe Area Affected and Cleanup Action Taken.*	Failure of a charge pump to start caused 95 bbls of produced water to leak onto the ground. 90 bbls of produced water were recovered via vacuum truck. Remediation will be performed in accordance with an OCD and BLM approved plan.
---	---

I hereby certify that the information given above is true and complete to the best of my knowledge and understand that pursuant to NMOCD rules and regulations all operators are required to report and/or file certain release notifications and perform corrective actions for releases which may endanger public health or the environment. The acceptance of a C-141 report by the NMOCD marked as "Final Report" does not relieve the operator of liability should their operations have failed to adequately investigate and remediate contamination that pose a threat to ground water, surface water, human health or the environment. In addition, NMOCD acceptance of a C-141 report does not relieve the operator of responsibility for compliance with any other federal, state, or local laws and/or regulations.

Signature:	<b>OIL CONSERVATION DIVISION</b>		
Printed Name: Christopher Jones	Approved by District Supervisor:		
Title: HES Specialist	Approval Date:	Expiration Date:	
E-mail Address: Christopher.Jones@oxy.com	Conditions of Approval:		Attached <input type="checkbox"/>
Date: 6-7-12	Phone: (575) 628-4121		

\* Attach Additional Sheets If Necessary

District I  
1625 N. French Dr., Hobbs, NM 88240  
District II  
1301 W. Grand Avenue, Artesia, NM 88210  
District III  
1000 Rio Brazos Road, Aztec, NM 87410  
District IV  
1220 S. St. Francis Dr., Santa Fe, NM 87505

State of New Mexico  
Energy Minerals and Natural Resources  
Oil Conservation Division  
1220 South St. Francis Dr.  
Santa Fe, NM 87505

Form C-141  
Revised October 10, 2003  
Submit 2 Copies to appropriate  
District Office in accordance  
with Rule 116 on back  
side of form

**Release Notification and Corrective Action**

**OPERATOR**  Initial Report  Final Report

Name of Company	Oxy Permian Ltd.	Contact	Christopher Jones
Address	1502 W. Commerce Dr., Carlsbad, NM	Telephone No.	(575) 628-4121
Facility Name	MH Fed Com #1 N SWD	Facility Type	Salt water disposal
Surface Owner	Mineral Owner	Lease No. NM#53219 API#30-015-22782	

**LOCATION OF RELEASE**

Unit Letter	Section	Township	Range	Feet from the	North/South Line	Feet from the	East/West Line	County
N	1	22S	24E	660'	S	1650'	W	Eddy County, NM

Latitude N 32.41479 Longitude W 103.45555

**NATURE OF RELEASE**

Type of Release	Produced water	Volume of Release	95 bbls	Volume Recovered	90 bbls
Source of Release	Charge pump did not start	Date and Hour of Occurrence	06/05/12 @	Date and Hour of Discovery	06/05/12 @
Was Immediate Notice Given?	<input checked="" type="checkbox"/> Yes <input type="checkbox"/> No <input type="checkbox"/> Not Required	If YES, To Whom?	Mike Bratcher- OCD; Terry Gregston- BLM		
By Whom?	Christopher Jones	Date and Hour	06/06/12 @ 1:03 pm		
Was a Watercourse Reached?	<input type="checkbox"/> Yes <input checked="" type="checkbox"/> No	If YES, Volume Impacting the Watercourse.			

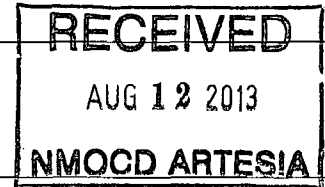

If a Watercourse was Impacted, Describe Fully.\*

Describe Cause of Problem and Remedial Action Taken.\*  
Failure of a charge pump to start caused 95 bbls of produced water to leak onto the ground. 90 bbls of produced water were recovered via vacuum truck.

Describe Area Affected and Cleanup Action Taken.\*  
Failure of a charge pump to start caused 95 bbls of produced water to leak onto the ground. 90 bbls of produced water were recovered via vacuum truck. Remediation was completed in accordance with a remediation plan approved by Mike Bratcher of NMOCD via email on 11/14/2012 and approved by Terry Gregston of the BLM via email on 01/14/2013.

I hereby certify that the information given above is true and complete to the best of my knowledge and understand that pursuant to NMOCD rules and regulations all operators are required to report and/or file certain release notifications and perform corrective actions for releases which may endanger public health or the environment. The acceptance of a C-141 report by the NMOCD marked as "Final Report" does not relieve the operator of liability should their operations have failed to adequately investigate and remediate contamination that pose a threat to ground water, surface water, human health or the environment. In addition, NMOCD acceptance of a C-141 report does not relieve the operator of responsibility for compliance with any other federal, state, or local laws and/or regulations.

Signature:	<u>OIL CONSERVATION DIVISION</u>		
Printed Name: Christopher Jones	Approved by District Supervisor:		
Title: HES Specialist	Approval Date:	Expiration Date:	
E-mail Address: Christopher Jones@oxy.com	Conditions of Approval:		Attached <input type="checkbox"/>
Date: 8-9-13 Phone: (575) 628-4121			

\* Attach Additional Sheets If Necessary



Oxy  
MH Fed Com #1 N SWD

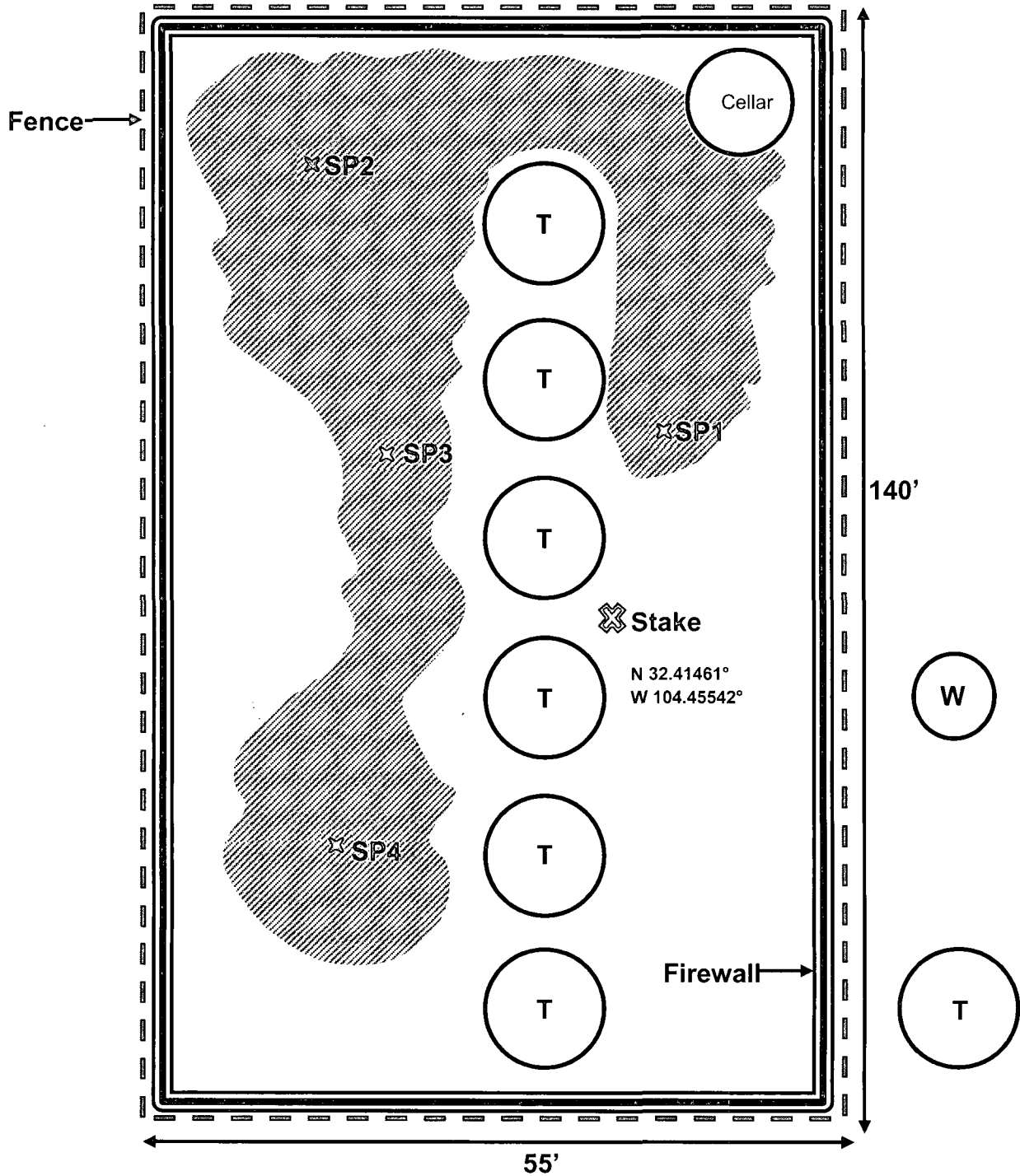

Oxy, MH Fed Com #1 N SWD  
U/L N, Section 1, T22S, R24E  
660' FSL and 1650' FWL  
Eddy County, NM  
N 32.41479 W 104.45555  
Lease # NM 53219  
API#30-015-22782

<b>BBC International, Inc.</b>	
<b>Oxy</b>	
<b>MH Fed Com #1 N SWD</b>	
Date: 06/07/2012	DRWG by: K. Purvis
NOT TO SCALE	File: Oxy 2012



# Groundwater Plot

## Oxy MH Fed Com #1 N SWD

County  
Eddy

Unit Letter  
N

Section  
1

Township  
22S

Range  
24E

Trend Map <50'

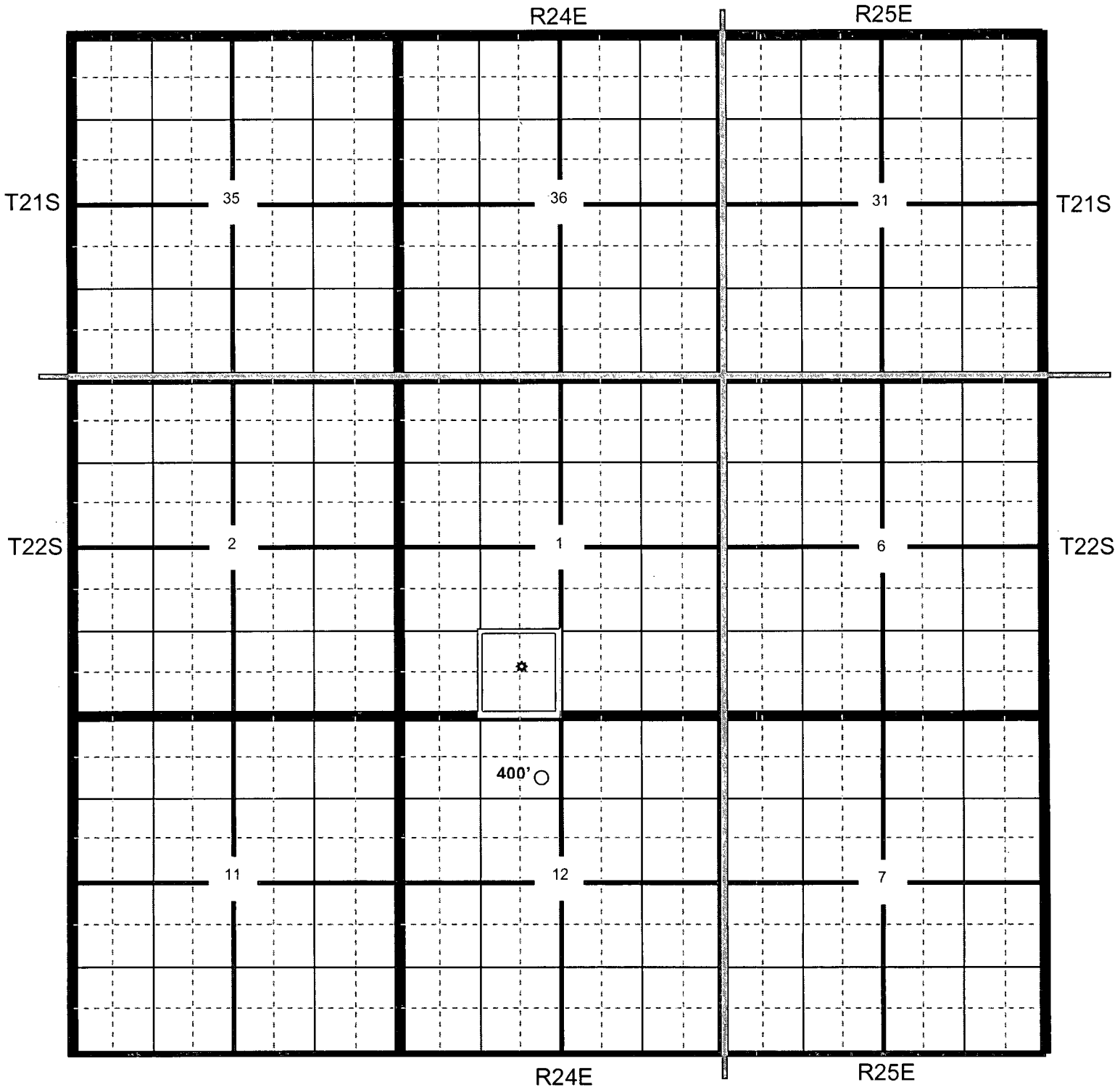

☆ Location

○ OCD

○ USGS

○ SEO

○ All Databases



Section Quarters

Oxy MH Fed Com #1 N SWD

<i>County</i> Eddy	<i>Unit Letter</i> N	<i>Section</i> 1	<i>Township</i> 22S	<i>Range</i> 24E
-----------------------	-------------------------	---------------------	------------------------	---------------------

Trend Map <50'

1

2

NW/NW None found Unit Letter D	NE/NW Unit Letter C	NW/NE Unit Letter B	NE/NE Unit Letter A
SW/NW Unit Letter E	SE/NW Unit Letter F	SW/NE Unit Letter G	SE/NE Unit Letter H
NW/SW Unit Letter L	NE/SW Unit Letter K	NW/SE Unit Letter J	NE/SE Unit Letter I
SW/SW Unit Letter M	SE/SW Unit Letter N 	SW/SE Unit Letter O	SE/SE Unit Letter P

3

4

# Oxy

UNITED STATES  
DEPARTMENT OF THE INTERIOR  
GEOLOGICAL SURVEY

## MH Fed Com #1 N SWD

AZOTEA PEAK QUADRANGLE  
NEW MEXICO-EDDY CO.  
7.5 MINUTE SERIES (TOPOGRAPHIC)

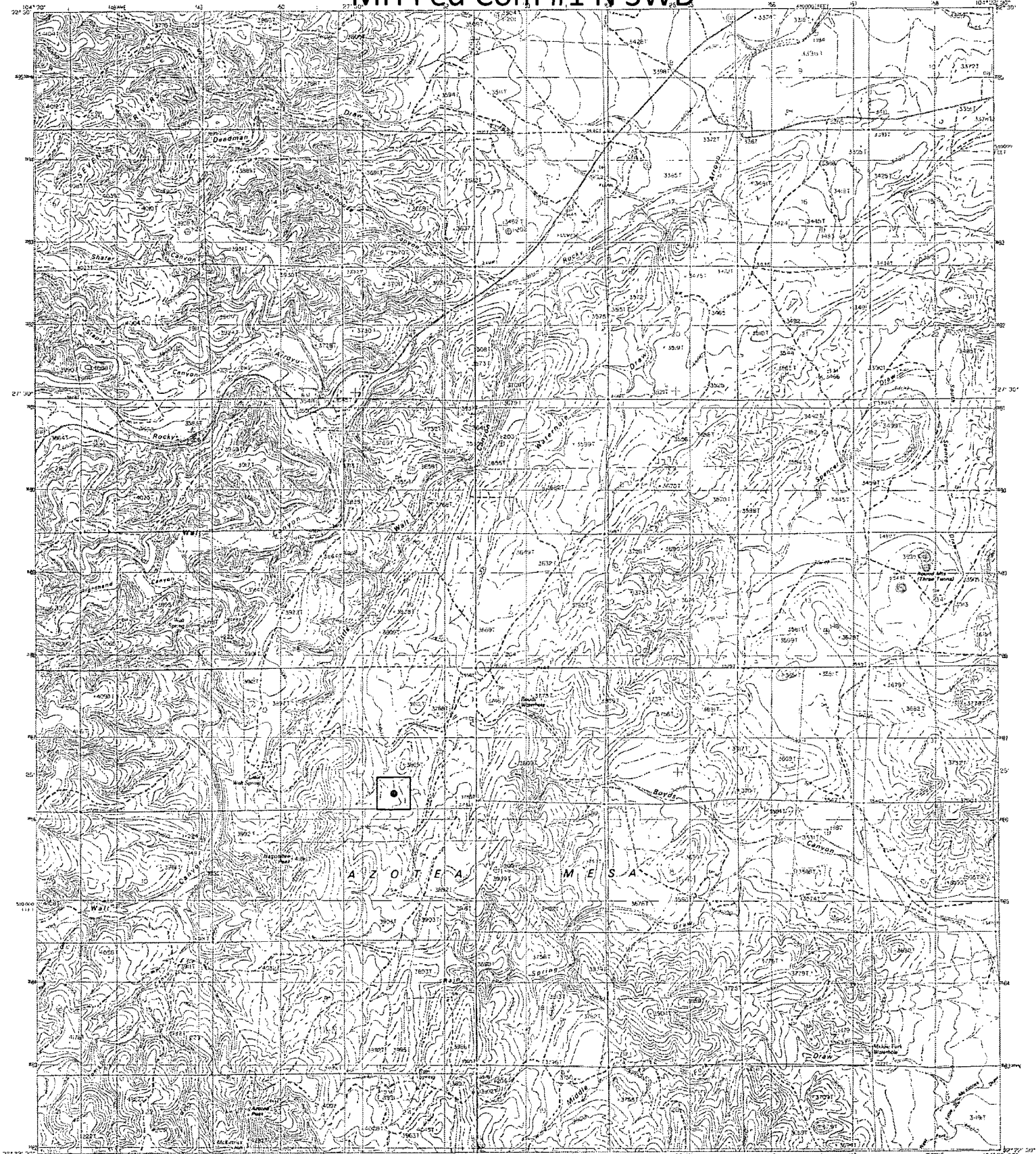

PRODUCED BY THE UNITED STATES GEOLOGICAL SURVEY  
 (PARTICULARLY FROM THE UNITED STATES GEOLOGICAL SURVEY  
 FIELD CHECKED BY THE UNITED STATES GEOLOGICAL SURVEY  
 1982  
 NEW MEXICO  
 AZOTEA PEAK QUADRANGLE  
 7.5 MINUTE SERIES (TOPOGRAPHIC)  
 UTM COORDINATE SYSTEM  
 1983  
 THIS MAP IS A PRELIMINARY VERSION OF THE ORIGINAL  
 MAP. IT IS SUBJECT TO CHANGE WITHOUT NOTICE.  
 TO PLACE ON THE GRATICULE NORTH AMERICAN DATUM OF 1983, ADD  
 15 METERS SOUTH AND 17 METERS EAST.  
 THERE MAY BE TYPING ERRORS WITHIN THE BOUNDARIES OF ANY  
 FEDERAL AND STATE RESERVATIONS SHOWN ON THIS MAP.

**PROVISIONAL MAP**  
 Produced from original  
 manuscript drawings. Infor-  
 mation shown as of date of  
 field check.



1	1	1	1	1	1	1	1	1	1	1	1	1	1	1	1	1	1	1	1	1
---	---	---	---	---	---	---	---	---	---	---	---	---	---	---	---	---	---	---	---	---



AZOTEA PEAK, NEW MEXICO  
 PROVISIONAL EDITION 1985

Oxy

MH Fed Com #1 N SWD

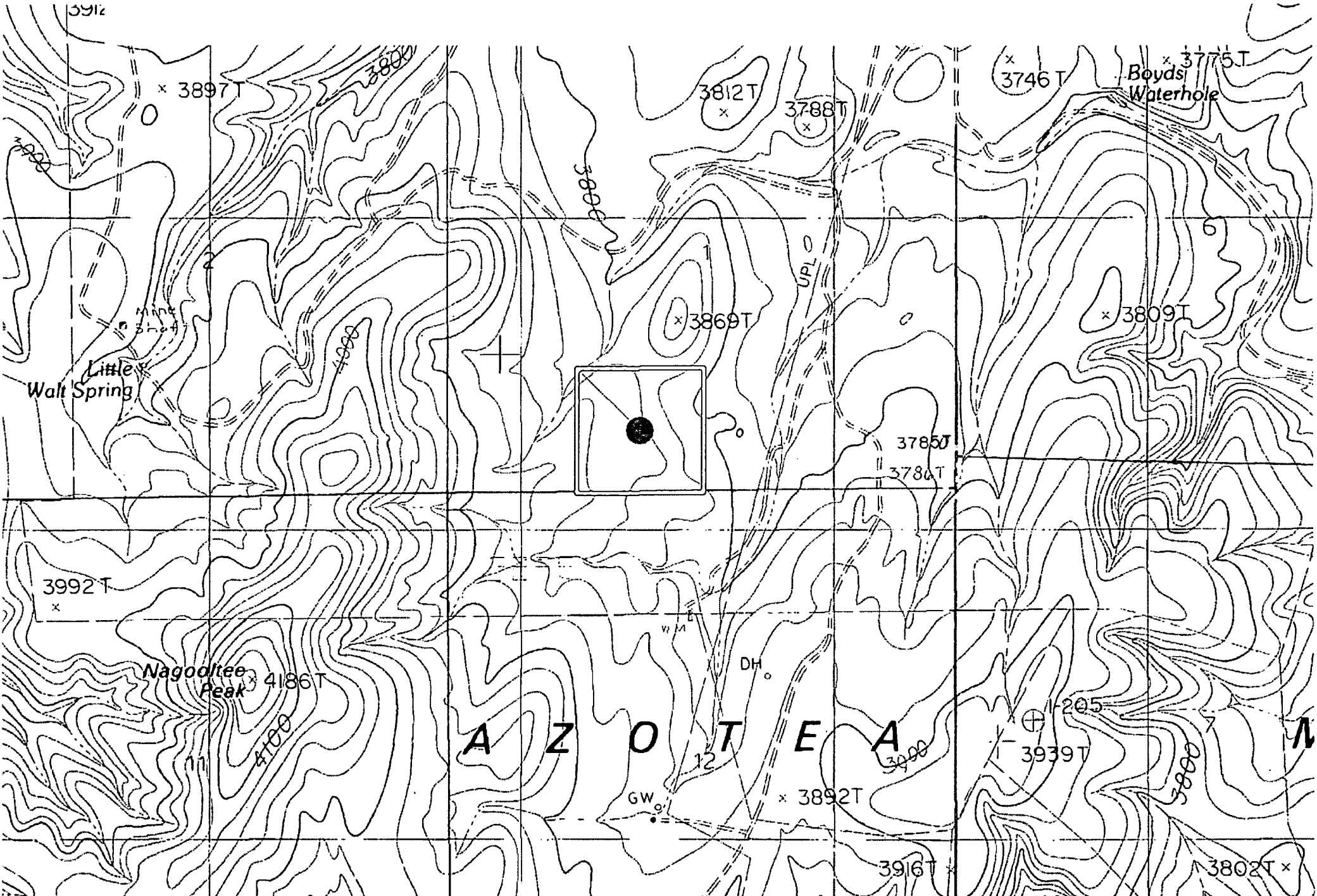



**Laboratory Analytical Results Summary  
OXY, MH Fed Com #1 NSW**

		Sample	SP1 @ SURFACE	SP1 @ 6"	SP1 @ 1'
Analyte	Method	Date	7/5/12	7/5/12	7/5/12
			mg/Kg	mg/Kg	mg/Kg
Chloride	SM4500Cl-B		4720	480	272

		Sample	SP2 @ SURFACE	SP2 @ 6"	SP2 @ 1'
Analyte	Method	Date	7/5/12	7/5/12	7/5/12
			mg/Kg	mg/Kg	mg/Kg
Chloride	SM4500Cl-B		2000	192	336

		Sample	SP3 @ SURFACE	SP3 @ 6"	SP3 @ 1'
Analyte	Method	Date	7/5/12	7/5/12	7/5/12
			mg/Kg	mg/Kg	mg/Kg
Chloride	SM4500Cl-B		2360	192	352

		Sample	SP4 @ SURFACE	SP4 @ 6"	SP4 @ 1'
Analyte	Method	Date	7/5/12	7/5/12	7/5/12
			mg/Kg	mg/Kg	mg/Kg
Chloride	SM4500Cl-B		2040	224	352

**Laboratory Analytical Results Summary  
MH Fed Com #1 N SWD**

		Sample	SP1 @ East Wall	SP2 @ North Wall	SP3 @ West Wall	SP4 @ South Wall
Analyte	Method	Date	6/19/13	6/19/13	6/19/13	6/19/13
			mg/Kg	mg/Kg	mg/Kg	mg/Kg
<b>Chloride</b>	SM4500CI-B		<b>144</b>	<b>128</b>	<b>144</b>	<b>176</b>

		Sample	SP5 @ 3-Point Composite at 1'	SP6 @ 3-Point Composite at 1'	SP7 @ 3-Point Composite at 1'
Analyte	Method	Date	6/19/13	6/19/13	6/19/13
			mg/Kg	mg/Kg	mg/Kg
<b>Benzene</b>	BTEX 8021B		<0.050	<0.050	<0.050
<b>Toluene</b>	BTEX 8021B		<0.050	<0.050	<0.050
<b>Ethylbenzene</b>	BTEX 8021B		<0.050	<0.050	<0.050
<b>Total Xylenes</b>	BTEX 8021B		<0.150	<0.150	<0.150
<b>Total BTEX</b>	BTEX 8021B		<0.300	<0.300	<0.300
<b>Chloride</b>	SM4500CI-B		<16.0	<16.0	<b>144</b>
<b>GRO</b>	TPH 8015M		<10.0	<10.0	<10.0
<b>DRO</b>	TPH 8015M		<b>23.1</b>	<b>21.6</b>	<10.0



July 10, 2012

Cliff Brunson

BBC International, Inc.

P.O. Box 805

Hobbs, NM 88241

RE: MH FED COM 1 N SWD

Enclosed are the results of analyses for samples received by the laboratory on 07/06/12 13:28.

Cardinal Laboratories is accredited through Texas NELAP under certificate number T104704398-11-3. Accreditation applies to drinking water, non-potable water and solid and chemical materials. All accredited analytes are denoted by an asterisk (\*). For a complete list of accredited analytes and matrices visit the TCEQ website at [www.tceq.texas.gov/field/qa/lab\\_accred\\_certif.html](http://www.tceq.texas.gov/field/qa/lab_accred_certif.html).

Cardinal Laboratories is accredited through the State of Colorado Department of Public Health and Environment for:

Method EPA 552.2	Haloacetic Acids (HAA-5)
Method EPA 524.2	Total Trihalomethanes (TTHM)
Method EPA 524.4	Regulated VOCs (V1, V2, V3)

Accreditation applies to public drinking water matrices.

This report meets NELAP requirements and is made up of a cover page, analytical results, and a copy of the original chain-of-custody. If you have any questions concerning this report, please feel free to contact me.

Sincerely,

A handwritten signature in black ink that reads "Hope S. Moreno". The signature is written in a cursive, flowing style.

Hope Moreno

Inorganic Technical Director

**Analytical Results For:**

 BBC International, Inc.  
 Cliff Brunson  
 P.O. Box 805  
 Hobbs NM, 88241  
 Fax To: (505) 397-0397

Received:	07/06/2012	Sampling Date:	07/05/2012
Reported:	07/10/2012	Sampling Type:	Soil
Project Name:	MH FED COM 1 N SWD	Sampling Condition:	Cool & Intact
Project Number:	NONE GIVEN	Sample Received By:	Jodi Henson
Project Location:	N. CARLSBAD		

**Sample ID: SP 1 @ SURFACE (H201537-01)**

Chloride, SM4500CI-B	mg/kg	Analyzed By: AP							
Analyte	Result	Reporting Limit	Analyzed	Method Blank	BS	% Recovery	True Value QC	RPD	Qualifier
Chloride	4720	16.0	07/10/2012	ND	416	104	400	3.92	

**Sample ID: SP 1 @ 6" (H201537-02)**

Chloride, SM4500CI-B	mg/kg	Analyzed By: AP							
Analyte	Result	Reporting Limit	Analyzed	Method Blank	BS	% Recovery	True Value QC	RPD	Qualifier
Chloride	480	16.0	07/10/2012	ND	416	104	400	3.92	

**Sample ID: SP 1 @ 1' (H201537-03)**

Chloride, SM4500CI-B	mg/kg	Analyzed By: AP							
Analyte	Result	Reporting Limit	Analyzed	Method Blank	BS	% Recovery	True Value QC	RPD	Qualifier
Chloride	272	16.0	07/10/2012	ND	416	104	400	3.92	

**Sample ID: SP 2 @ SURFACE (H201537-04)**

Chloride, SM4500CI-B	mg/kg	Analyzed By: AP							
Analyte	Result	Reporting Limit	Analyzed	Method Blank	BS	% Recovery	True Value QC	RPD	Qualifier
Chloride	2000	16.0	07/10/2012	ND	416	104	400	3.92	

Cardinal Laboratories

\*=Accredited Analyte

PLEASE NOTE: Liability and Damages. Cardinal's liability and client's exclusive remedy for any claim arising, whether based in contract or tort, shall be limited to the amount paid by client for analyses. All claims, including those for negligence and any other cause whatsoever shall be deemed waived unless made in writing and received by Cardinal within thirty (30) days after completion of the applicable service. In no event shall Cardinal be liable for incidental or consequential damages, including, without limitation, business interruptions, loss of use, or loss of profits incurred by client, its subsidiaries, affiliates or successors arising out of or related to the performance of the services hereunder by Cardinal, regardless of whether such claim is based upon any of the above stated reasons or otherwise. Results relate only to the samples identified above. This report shall not be reproduced except in full with written approval of Cardinal Laboratories.



Hope Moreno, Inorganic Technical Director

**Analytical Results For:**

 BBC International, Inc.  
 Cliff Brunson  
 P.O. Box 805  
 Hobbs NM, 88241  
 Fax To: (505) 397-0397

Received:	07/06/2012	Sampling Date:	07/05/2012
Reported:	07/10/2012	Sampling Type:	Soil
Project Name:	MH FED COM 1 N SWD	Sampling Condition:	Cool & Intact
Project Number:	NONE GIVEN	Sample Received By:	Jodi Henson
Project Location:	N. CARLSBAD		

**Sample ID: SP 2 @ 6" (H201537-05)**

Chloride, SM4500Cl-B	mg/kg	Analyzed By: AP								
Analyte	Result	Reporting Limit	Analyzed	Method Blank	BS	% Recovery	True Value QC	RPD	Qualifier	
Chloride	192	16.0	07/10/2012	ND	416	104	400	3.92		

**Sample ID: SP 2 @ 1' (H201537-06)**

Chloride, SM4500Cl-B	mg/kg	Analyzed By: AP								
Analyte	Result	Reporting Limit	Analyzed	Method Blank	BS	% Recovery	True Value QC	RPD	Qualifier	
Chloride	336	16.0	07/10/2012	ND	416	104	400	3.92		

**Sample ID: SP 3 @ SURFACE (H201537-07)**

Chloride, SM4500Cl-B	mg/kg	Analyzed By: AP								
Analyte	Result	Reporting Limit	Analyzed	Method Blank	BS	% Recovery	True Value QC	RPD	Qualifier	
Chloride	2360	16.0	07/10/2012	ND	416	104	400	3.92		

**Sample ID: SP 3 @ 6" (H201537-08)**

Chloride, SM4500Cl-B	mg/kg	Analyzed By: AP								
Analyte	Result	Reporting Limit	Analyzed	Method Blank	BS	% Recovery	True Value QC	RPD	Qualifier	
Chloride	192	16.0	07/10/2012	ND	416	104	400	3.92		

**Sample ID: SP 3 @ 1' (H201537-09)**

Chloride, SM4500Cl-B	mg/kg	Analyzed By: AP								
Analyte	Result	Reporting Limit	Analyzed	Method Blank	BS	% Recovery	True Value QC	RPD	Qualifier	
Chloride	352	16.0	07/10/2012	ND	416	104	400	3.92		

Cardinal Laboratories

\*=Accredited Analyte

PLEASE NOTE: Liability and Damages. Cardinal's liability and client's exclusive remedy for any claim arising, whether based in contract or tort, shall be limited to the amount paid by client for analyses. All claims, including those for negligence and any other cause whatsoever shall be deemed waived unless made in writing and received by Cardinal within thirty (30) days after completion of the applicable service. In no event shall Cardinal be liable for incidental or consequential damages, including, without limitation, business interruptions, loss of use, or loss of profits incurred by client, its subsidiaries, affiliates or successors arising out of or related to the performance of the services hereunder by Cardinal, regardless of whether such claim is based upon any of the above stated reasons or otherwise. Results relate only to the samples identified above. This report shall not be reproduced except in full with written approval of Cardinal Laboratories.

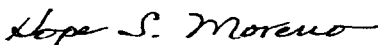

Hope Moreno, Inorganic Technical Director

**Analytical Results For:**

 BBC International, Inc.  
 Cliff Brunson  
 P.O. Box 805  
 Hobbs NM, 88241  
 Fax To: (505) 397-0397

Received:	07/06/2012	Sampling Date:	07/05/2012
Reported:	07/10/2012	Sampling Type:	Soil
Project Name:	MH FED COM 1 N SWD	Sampling Condition:	Cool & Intact
Project Number:	NONE GIVEN	Sample Received By:	Jodi Henson
Project Location:	N. CARLSBAD		

**Sample ID: SP 4 @ SURFACE (H201537-10)**

Chloride, SM4500CI-B	mg/kg	Analyzed By: AP							
Analyte	Result	Reporting Limit	Analyzed	Method Blank	BS	% Recovery	True Value QC	RPD	Qualifier
Chloride	2040	16.0	07/10/2012	ND	416	104	400	3.92	

**Sample ID: SP 4 @ 6" (H201537-11)**

Chloride, SM4500CI-B	mg/kg	Analyzed By: AP							
Analyte	Result	Reporting Limit	Analyzed	Method Blank	BS	% Recovery	True Value QC	RPD	Qualifier
Chloride	224	16.0	07/10/2012	ND	416	104	400	3.92	

**Sample ID: SP 4 @ 1' (H201537-12)**

Chloride, SM4500CI-B	mg/kg	Analyzed By: AP							
Analyte	Result	Reporting Limit	Analyzed	Method Blank	BS	% Recovery	True Value QC	RPD	Qualifier
Chloride	352	16.0	07/10/2012	ND	416	104	400	3.92	

Cardinal Laboratories

\*=Accredited Analyte

PLEASE NOTE: Liability and Damages. Cardinal's liability and client's exclusive remedy for any claim arising, whether based in contract or tort, shall be limited to the amount paid by client for analyses. All claims, including those for negligence and any other cause whatsoever shall be deemed waived unless made in writing and received by Cardinal within thirty (30) days after completion of the applicable service. In no event shall Cardinal be liable for incidental or consequential damages, including, without limitation, business interruptions, loss of use, or loss of profits incurred by client, its subsidiaries, affiliates or successors arising out of or related to the performance of the services hereunder by Cardinal, regardless of whether such claim is based upon any of the above stated reasons or otherwise. Results relate only to the samples identified above. This report shall not be reproduced except in full with written approval of Cardinal Laboratories.

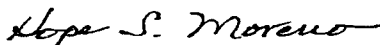

Hope Moreno, Inorganic Technical Director

**Notes and Definitions**

ND	Analyte NOT DETECTED at or above the reporting limit
RPD	Relative Percent Difference
**	Samples not received at proper temperature of 6°C or below.
***	Insufficient time to reach temperature.
-	Chloride by SM4500Cl-B does not require samples be received at or below 6°C Samples reported on an as received basis (wet) unless otherwise noted on report

---

Cardinal Laboratories

\*=Accredited Analyte

PLEASE NOTE: Liability and Damages. Cardinal's liability and client's exclusive remedy for any claim arising, whether based in contract or tort, shall be limited to the amount paid by client for analyses. All claims, including those for negligence and any other cause whatsoever shall be deemed waived unless made in writing and received by Cardinal within thirty (30) days after completion of the applicable service. In no event shall Cardinal be liable for incidental or consequential damages, including, without limitation, business interruptions, loss of use, or loss of profits incurred by client, its subsidiaries, affiliates or successors arising out of or related to the performance of the services hereunder by Cardinal, regardless of whether such claim is based upon any of the above stated reasons or otherwise. Results relate only to the samples identified above. This report shall not be reproduced except in full with written approval of Cardinal Laboratories.

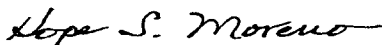

---

Hope Moreno, Inorganic Technical Director



# CARDINAL LABORATORIES

101 East Marland, Hobbs, NM 88240

(505) 393-2326 FAX (505) 393-2476

## CHAIN-OF-CUSTODY AND ANALYSIS REQUEST

Company Name: BBC International, Inc.						<b>BILL TO</b>		<b>ANALYSIS REQUEST</b>																	
Project Manager: Cliff Brunson						P.O. #:																			
Address: P.O. Box 805						Company:																			
City: Hobbs		State: NM		Zip: 88241		Attn:																			
Phone #: 575-397-6388			Fax #: 575-397-0397			Address: <i>[Signature]</i>																			
Project #: <i>IVA</i>			Project Owner: Oxy			City: <i>[Signature]</i>																			
Project Name: MH Fed Com 1 N SWD						State: <i>[Signature]</i>												Zip: <i>[Signature]</i>							
Project Location: N. Carlsbad						Phone #:																			
Sampler Name: Roger Hernandez						Fax #:																			
FOR LAB USE ONLY	Lab I.D.	Sample I.D.	GIRABOR (COMP.)	# CONTAINERS	MATRIX				PRESERV.			SAMPLING													
					GROUNDWATER	WASTEWATER	SOIL	OIL	SLUDGE	OTHER:	ACID/BASE:	ICE / COOL	OTHER:												
	<i>H2D1537</i>										<i>7/15/12</i>														
	<i>1</i>	SP1 @ Surface									<i>7/15/12</i>	<i>10:15 am</i>													
	<i>2</i>	SP1 @ 6"									<i>7/15/12</i>	<i>10:35 am</i>													
	<i>3</i>	SP1 @ 1'									<i>7/15/12</i>	<i>10:58 am</i>													
	<i>4</i>	SP2 @ Surface									<i>7/15/12</i>	<i>11:20 am</i>													
	<i>5</i>	SP2 @ 6"									<i>7/15/12</i>	<i>11:40 am</i>													
	<i>6</i>	SP2 @ 1'									<i>7/15/12</i>	<i>12:05 pm</i>													
	<i>7</i>	SP3 @ Surface									<i>7/15/12</i>	<i>12:19 pm</i>													
	<i>8</i>	SP3 @ 6"									<i>7/15/12</i>	<i>12:38 pm</i>													
	<i>9</i>	SP3 @ 1'									<i>7/15/12</i>	<i>12:59 pm</i>													
	<i>10</i>	SP4 @ Surface									<i>7/15/12</i>	<i>1:17 pm</i>													

PLEASE NOTE: Liability and Damages. Cardinal's liability and client's exclusive remedy for any claim arising whether based in contract or tort, shall be limited to the amount paid by the client for the analyses. All claims including those for negligence and any other cause whatsoever shall be deemed waived unless made in writing and received by Cardinal within 30 days after completion of the applicable service. In no event shall Cardinal be liable for incidental or consequential damages, including without limitation, business interruptions, loss of use, or loss of profits incurred by client, its subsidiaries, affiliates or successors arising out of or related to the performance of services hereunder by Cardinal, regardless of whether such claim is based upon any of the above stated reasons or otherwise.

Relinquished By: <i>Roger Hernandez</i>		Date: <i>7-5-12</i>	Received By: <i>[Signature]</i>		Phone Result: <input type="checkbox"/> Yes <input type="checkbox"/> No	Add'l Phone #:
Time: <i>3:00</i>					Fax Result: <input type="checkbox"/> Yes <input type="checkbox"/> No	Add'l Fax #:
Relinquished By: <i>[Signature]</i>		Date: <i>7/6/12</i>	Received By: <i>[Signature]</i>		REMARKS:	
Time: <i>1:25</i>						
Delivered By: (Circle One)			Sample Condition		CHECKED BY: <i>[Initials]</i>	
Sampler - UPS - Bus - Other:			Cool Intact			
			<input type="checkbox"/> Yes <input type="checkbox"/> No			
			<input type="checkbox"/> Yes <input type="checkbox"/> No			

† Cardinal cannot accept verbal changes. Please fax written changes to 505-393-2476

*#26*





**CARDINAL LABORATORIES**  
 101 East Marland, Hobbs, NM 88240  
 (505) 393-2326 FAX (505) 393-2476

CHAIN-OF-CUSTODY AND ANALYSIS REQUEST

Company Name: BBC International, Inc.				<b>BILL TO</b>												<b>ANALYSIS REQUEST</b>													
Project Manager: Cliff Brunson				P.O. #:																									
Address: P.O. Box 805				Company:																									
City: Hobbs		State: NM		Zip: 88241		Attn:																							
Phone #: 575-397-6388		Fax #: 575-397-0397		Address:																									
Project #: <i>NA</i>		Project Owner: Oxy		City:																									
Project Name: MH Fed Com 1 N SWD				State:												Zip: <i>NA</i>													
Project Location: N. Carlsbad				Phone #:																									
Sampler Name: Roger Hernandez				Fax #:																									
FOR LAB USE ONLY																													
Lab I.D.		Sample I.D.		MATRIX			PRESERV			SAMPLING																			
<i>HZ01537</i>																													
<i>11</i>		SP4 @ 6"																											
<i>12</i>		SP4 @ 1'																											

PLEASE NOTE: Liability and Damages. Cardinal's liability and client's exclusive remedy for any claim arising whether based in contract or tort, shall be limited to the amount paid by the client for the analyses. All claims, including those for negligence and any other cause whatsoever shall be deemed waived unless made in writing and received by Cardinal within 30 days after completion of the applicable service. In no event shall Cardinal be liable for incidental or consequential damages, including without limitation, business interruptions, loss of use, or loss of profits incurred by client, its subsidiaries, affiliates or successors arising out of or related to the performance of services hereunder by Cardinal, regardless of whether such claim is based upon any of the above stated reasons or otherwise.

Relinquished By: <i>Roger Hernandez</i>		Date: <i>7-6-12</i>		Received By: <i>Chloe Jones</i>				Phone Result: <input type="checkbox"/> Yes <input type="checkbox"/> No		Add'l Phone #:	
Time: <i>3:00</i>								Fax Result: <input type="checkbox"/> Yes <input type="checkbox"/> No		Add'l Fax #:	
Relinquished By: <i>Chloe Jones</i>		Date: <i>7/6/12</i>		Received By: <i>Yodi Newton</i>				REMARKS:			
Time: <i>1:28</i>											
Delivered By: (Circle One) Sampler - UPS - Bus - Other:				Sample Condition Cool <input checked="" type="checkbox"/> Intact <input checked="" type="checkbox"/> 5c		CHECKED BY: <i>YJA</i>					

† Cardinal cannot accept verbal changes. Please fax written changes to 505-393-2476

*#26*

June 25, 2013

Cliff Brunson  
BBC International, Inc.  
P.O. Box 805  
Hobbs, NM 88241

RE: MH FED COM 1 N SWD

Enclosed are the results of analyses for samples received by the laboratory on 06/19/13 15:45.

Cardinal Laboratories is accredited through Texas NELAP under certificate number T104704398-11-3. Accreditation applies to drinking water, non-potable water and solid and chemical materials. All accredited analytes are denoted by an asterisk (\*). For a complete list of accredited analytes and matrices visit the TCEQ website at [www.tceq.texas.gov/field/qa/lab\\_accred\\_certif.html](http://www.tceq.texas.gov/field/qa/lab_accred_certif.html).

Cardinal Laboratories is accredited through the State of Colorado Department of Public Health and Environment for:

Method EPA 552.2	Haloacetic Acids (HAA-5)
Method EPA 524.2	Total Trihalomethanes (TTHM)
Method EPA 524.4	Regulated VOCs (V1, V2, V3)

Accreditation applies to public drinking water matrices.

This report meets NELAP requirements and is made up of a cover page, analytical results, and a copy of the original chain-of-custody. If you have any questions concerning this report, please feel free to contact me.

Sincerely,

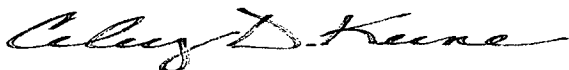

Celey D. Keene  
Lab Director/Quality Manager

**Analytical Results For:**

 BBC International, Inc.  
 Cliff Brunson  
 P.O. Box 805  
 Hobbs NM, 88241  
 Fax To: (575) 397-0397

Received:	06/19/2013	Sampling Date:	06/19/2013
Reported:	06/25/2013	Sampling Type:	Soil
Project Name:	MH FED COM 1 N SWD	Sampling Condition:	Cool & Intact
Project Number:	NONE GIVEN	Sample Received By:	Jodi Henson
Project Location:	N. CARLSBAD		

**Sample ID: SP 1 @ WALL (H301423-01)**

Chloride, SM4500Cl-B	mg/kg	Analyzed By: DW							
Analyte	Result	Reporting Limit	Analyzed	Method Blank	BS	% Recovery	True Value QC	RPD	Qualifier
Chloride	144	16.0	06/21/2013	ND	416	104	400	0.00	

**Sample ID: SP 2 @ N. WALL (H301423-02)**

Chloride, SM4500Cl-B	mg/kg	Analyzed By: DW							
Analyte	Result	Reporting Limit	Analyzed	Method Blank	BS	% Recovery	True Value QC	RPD	Qualifier
Chloride	128	16.0	06/21/2013	ND	416	104	400	0.00	

**Sample ID: SP 3 @ W. WALL (H301423-03)**

Chloride, SM4500Cl-B	mg/kg	Analyzed By: DW							
Analyte	Result	Reporting Limit	Analyzed	Method Blank	BS	% Recovery	True Value QC	RPD	Qualifier
Chloride	144	16.0	06/24/2013	ND	432	108	400	3.77	

**Sample ID: SP 4 @ S. WALL (H301423-04)**

Chloride, SM4500Cl-B	mg/kg	Analyzed By: DW							
Analyte	Result	Reporting Limit	Analyzed	Method Blank	BS	% Recovery	True Value QC	RPD	Qualifier
Chloride	176	16.0	06/24/2013	ND	432	108	400	3.77	

Cardinal Laboratories

\* = Accredited Analyte

PLEASE NOTE: Liability and Damages. Cardinal's liability and client's exclusive remedy for any claim arising, whether based in contract or tort, shall be limited to the amount paid by client for analyses. All claims, including those for negligence and any other cause whatsoever shall be deemed waived unless made in writing and received by Cardinal within thirty (30) days after completion of the applicable service. In no event shall Cardinal be liable for incidental or consequential damages, including, without limitation, business interruptions, loss of use, or loss of profits incurred by client, its subsidiaries, affiliates or successors arising out of or related to the performance of the services hereunder by Cardinal, regardless of whether such claim is based upon any of the above stated reasons or otherwise. Results relate only to the samples identified above. This report shall not be reproduced except in full with written approval of Cardinal Laboratories.

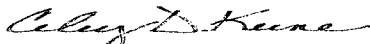

Celey D. Keene, Lab Director/Quality Manager

**Analytical Results For:**

 BBC International, Inc.  
 Cliff Brunson  
 P.O. Box 805  
 Hobbs NM, 88241  
 Fax To: (575) 397-0397

Received:	06/19/2013	Sampling Date:	06/19/2013
Reported:	06/25/2013	Sampling Type:	Soil
Project Name:	MH FED COM 1 N SWD	Sampling Condition:	Cool & Intact
Project Number:	NONE GIVEN	Sample Received By:	Jodi Henson
Project Location:	N. CARLSBAD		

**Sample ID: SP 5 @ 3. COMP 1' (H301423-05)**

BTEX 8021B		mg/kg		Analyzed By: MS						
Analyte	Result	Reporting Limit	Analyzed	Method Blank	BS	% Recovery	True Value QC	RPD	Qualifier	
Benzene*	<0.050	0.050	06/21/2013	ND	1.81	90.7	2.00	8.53		
Toluene*	<0.050	0.050	06/21/2013	ND	1.95	97.5	2.00	7.49		
Ethylbenzene*	<0.050	0.050	06/21/2013	ND	2.11	106	2.00	7.27		
Total Xylenes*	<0.150	0.150	06/21/2013	ND	6.35	106	6.00	6.93		
Total BTEX	<0.300	0.300	06/21/2013	ND						

Surrogate: 4-Bromofluorobenzene (PIE) 109 % 89.4-126

Chloride, SM4500Cl-B		mg/kg		Analyzed By: DW						
Analyte	Result	Reporting Limit	Analyzed	Method Blank	BS	% Recovery	True Value QC	RPD	Qualifier	
Chloride	<16.0	16.0	06/24/2013	ND	432	108	400	3.77		

TPH 8015M		mg/kg		Analyzed By: MS						
Analyte	Result	Reporting Limit	Analyzed	Method Blank	BS	% Recovery	True Value QC	RPD	Qualifier	
GRO C6-C10	<10.0	10.0	06/21/2013	ND	213	106	200	0.956		
<b>DRO &gt;C10-C28</b>	<b>23.1</b>	10.0	06/21/2013	ND	213	106	200	3.66		

Surrogate: 1-Chlorooctane 88.7 % 65.2-140

Surrogate: 1-Chlorooctadecane 93.0 % 63.6-154

Cardinal Laboratories

\* = Accredited Analyte

PLEASE NOTE: Liability and Damages. Cardinal's liability and client's exclusive remedy for any claim arising, whether based in contract or tort, shall be limited to the amount paid by client for analyses. All claims, including those for negligence and any other cause whatsoever shall be deemed waived unless made in writing and received by Cardinal within thirty (30) days after completion of the applicable service. In no event shall Cardinal be liable for incidental or consequential damages, including, without limitation, business interruptions, loss of use, or loss of profits incurred by client, its subsidiaries, affiliates or successors arising out of or related to the performance of the services hereunder by Cardinal, regardless of whether such claim is based upon any of the above stated reasons or otherwise. Results relate only to the samples identified above. This report shall not be reproduced except in full with written approval of Cardinal Laboratories.

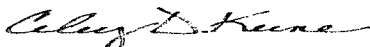

Celey D. Keene, Lab Director/Quality Manager

**Analytical Results For:**

 BBC International, Inc.  
 Cliff Brunson  
 P.O. Box 805  
 Hobbs NM, 88241  
 Fax To: (575) 397-0397

Received:	06/19/2013	Sampling Date:	06/19/2013
Reported:	06/25/2013	Sampling Type:	Soil
Project Name:	MH FED COM 1 N SWD	Sampling Condition:	Cool & Intact
Project Number:	NONE GIVEN	Sample Received By:	Jodi Henson
Project Location:	N. CARLSBAD		

**Sample ID: SP 6 @ 3. COMP 1' (H301423-06)**

BTEX 8021B		mg/kg		Analyzed By: MS						
Analyte	Result	Reporting Limit	Analyzed	Method Blank	BS	% Recovery	True Value QC	RPD	Qualifier	
Benzene*	<0.050	0.050	06/21/2013	ND	1.81	90.7	2.00	8.53		
Toluene*	<0.050	0.050	06/21/2013	ND	1.95	97.5	2.00	7.49		
Ethylbenzene*	<0.050	0.050	06/21/2013	ND	2.11	106	2.00	7.27		
Total Xylenes*	<0.150	0.150	06/21/2013	ND	6.35	106	6.00	6.93		
Total BTEX	<0.300	0.300	06/21/2013	ND						

Surrogate: 4-Bromofluorobenzene (PIE) 118 % 89.4-126

Chloride, SM4500Cl-B		mg/kg		Analyzed By: DW						
Analyte	Result	Reporting Limit	Analyzed	Method Blank	BS	% Recovery	True Value QC	RPD	Qualifier	
Chloride	<16.0	16.0	06/24/2013	ND	432	108	400	3.77		

TPH 8015M		mg/kg		Analyzed By: MS						
Analyte	Result	Reporting Limit	Analyzed	Method Blank	BS	% Recovery	True Value QC	RPD	Qualifier	
GRO C6-C10	<10.0	10.0	06/21/2013	ND	213	106	200	0.956		
<b>DRO &gt;C10-C28</b>	<b>21.6</b>	10.0	06/21/2013	ND	213	106	200	3.66		

Surrogate: 1-Chlorooctane 83.0 % 65.2-140

Surrogate: 1-Chlorooctadecane 85.8 % 63.6-154

Cardinal Laboratories

\* = Accredited Analyte

PLEASE NOTE: Liability and Damages. Cardinal's liability and client's exclusive remedy for any claim arising, whether based in contract or tort, shall be limited to the amount paid by client for analyses. All claims, including those for negligence and any other cause whatsoever shall be deemed waived unless made in writing and received by Cardinal within thirty (30) days after completion of the applicable service. In no event shall Cardinal be liable for incidental or consequential damages, including, without limitation, business interruptions, loss of use, or loss of profits incurred by client, its subsidiaries, affiliates or successors arising out of or related to the performance of the services hereunder by Cardinal, regardless of whether such claim is based upon any of the above stated reasons or otherwise. Results relate only to the samples identified above. This report shall not be reproduced except in full with written approval of Cardinal Laboratories.

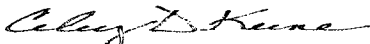

Celey D. Keene, Lab Director/Quality Manager

**Analytical Results For:**

 BBC International, Inc.  
 Cliff Brunson  
 P.O. Box 805  
 Hobbs NM, 88241  
 Fax To: (575) 397-0397

Received:	06/19/2013	Sampling Date:	06/19/2013
Reported:	06/25/2013	Sampling Type:	Soil
Project Name:	MH FED COM 1 N SWD	Sampling Condition:	Cool & Intact
Project Number:	NONE GIVEN	Sample Received By:	Jodi Henson
Project Location:	N. CARLSBAD		

**Sample ID: SP 7 @ 3. COMP 1' (H301423-07)**

BTEX 8021B		mg/kg		Analyzed By: MS						
Analyte	Result	Reporting Limit	Analyzed	Method Blank	BS	% Recovery	True Value QC	RPD	Qualifier	
Benzene*	<0.050	0.050	06/21/2013	ND	1.81	90.7	2.00	8.53		
Toluene*	<0.050	0.050	06/21/2013	ND	1.95	97.5	2.00	7.49		
Ethylbenzene*	<0.050	0.050	06/21/2013	ND	2.11	106	2.00	7.27		
Total Xylenes*	<0.150	0.150	06/21/2013	ND	6.35	106	6.00	6.93		
Total BTEX	<0.300	0.300	06/21/2013	ND						

Surrogate: 4-Bromofluorobenzene (PIE) 116 % 89.4-126

Chloride, SM4500Cl-B		mg/kg		Analyzed By: DW						
Analyte	Result	Reporting Limit	Analyzed	Method Blank	BS	% Recovery	True Value QC	RPD	Qualifier	
Chloride	144	16.0	06/24/2013	ND	432	108	400	3.77		

TPH 8015M		mg/kg		Analyzed By: MS						
Analyte	Result	Reporting Limit	Analyzed	Method Blank	BS	% Recovery	True Value QC	RPD	Qualifier	
GRO C6-C10	<10.0	10.0	06/21/2013	ND	213	106	200	0.956		
DRO >C10-C28	<10.0	10.0	06/21/2013	ND	213	106	200	3.66		

Surrogate: 1-Chlorooctane 89.6 % 65.2-140

Surrogate: 1-Chlorooctadecane 94.2 % 63.6-154

Cardinal Laboratories

\* = Accredited Analyte

PLEASE NOTE: Liability and Damages. Cardinal's liability and client's exclusive remedy for any claim arising, whether based in contract or tort, shall be limited to the amount paid by client for analyses. All claims, including those for negligence and any other cause whatsoever shall be deemed waived unless made in writing and received by Cardinal within thirty (30) days after completion of the applicable service. In no event shall Cardinal be liable for incidental or consequential damages, including, without limitation, business interruptions, loss of use, or loss of profits incurred by client, its subsidiaries, affiliates or successors arising out of or related to the performance of the services hereunder by Cardinal, regardless of whether such claim is based upon any of the above stated reasons or otherwise. Results relate only to the samples identified above. This report shall not be reproduced except in full with written approval of Cardinal Laboratories.

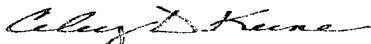

Celest D. Keene, Lab Director/Quality Manager

**Notes and Definitions**

- ND Analyte NOT DETECTED at or above the reporting limit
- RPD Relative Percent Difference
- \*\* Samples not received at proper temperature of 6°C or below.
- \*\*\* Insufficient time to reach temperature.
- Chloride by SM4500Cl-B does not require samples be received at or below 6°C  
Samples reported on an as received basis (wet) unless otherwise noted on report

---

Cardinal Laboratories

\*=Accredited Analyte

PLEASE NOTE: Liability and Damages. Cardinal's liability and client's exclusive remedy for any claim arising, whether based in contract or tort, shall be limited to the amount paid by client for analyses. All claims, including those for negligence and any other cause whatsoever shall be deemed waived unless made in writing and received by Cardinal within thirty (30) days after completion of the applicable service. In no event shall Cardinal be liable for incidental or consequential damages, including, without limitation, business interruptions, loss of use, or loss of profits incurred by client, its subsidiaries, affiliates or successors arising out of or related to the performance of the services hereunder by Cardinal, regardless of whether such claim is based upon any of the above stated reasons or otherwise. Results relate only to the samples identified above. This report shall not be reproduced except in full with written approval of Cardinal Laboratories.

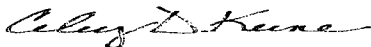

---

Celestine D. Keene, Lab Director/Quality Manager



# CARDINAL LABORATORIES

101 East Marland, Hobbs, NM 88240  
(505) 393-2326 FAX (505) 393-2476

## CHAIN-OF-CUSTODY AND ANALYSIS REQUEST

Company Name: BBC International, Inc.				<b>BILL TO</b>				<b>ANALYSIS REQUEST</b>													
Project Manager: Cliff Brunson				P.O. #:																	
Address: P.O. Box 805				Company:																	
City: Hobbs		State: NM		Zip: 88241		Attn:															
Phone #: 575-397-6388		Fax #: 575-397-0397		Address: <i>Same</i>																	
Project #:		Project Owner: <i>DXV</i>		City: <i>Same</i>																	
Project Name: <i>M.H. Fed Low NI SWD</i>				State:      Zip:																	
Project Location: <i>Indian Basin, Carlisbad, NM</i>				Phone #:																	
Sampler Name: <i>Wall Ornelas</i>				Fax #:																	
FOR LAB USE ONLY																					
Lab I.D.		Sample I.D.		# CONTAINERS	MATRIX				PRESERV.		SAMPLING		<i>cl- BTEX TPH</i>								
				(GRAB OR (COMP.	GROUNDWATER	WASTEWATER	SOIL	OIL	SLUDGE	OTHER:	ACID/BASE:	ICE / COOL					OTHER:	DATE	TIME		
<i>H301423</i>																					
<i>1</i>		<i>SP1 @ W911</i>		<i>G</i>	<i>1</i>	<i>X</i>					<i>X</i>							<i>6-19</i>	<i>1045</i>		
<i>2</i>		<i>SP2 @ N. Wall</i>		<i>G</i>	<i>1</i>	<i>X</i>					<i>X</i>								<i>1055</i>		
<i>3</i>		<i>SP3 @ W. Wall</i>		<i>G</i>	<i>1</i>	<i>X</i>					<i>X</i>							<i>1115</i>			
<i>4</i>		<i>SP4 @ S. Wall</i>		<i>G</i>	<i>1</i>	<i>X</i>					<i>X</i>							<i>1117</i>			
<i>5</i>		<i>SP5 @ 3. Comp 1'</i>		<i>C</i>	<i>1</i>	<i>X</i>					<i>X</i>							<i>1136</i>			
<i>6</i>		<i>SP6 @ 3r Comp 1'</i>		<i>C</i>	<i>1</i>	<i>X</i>					<i>X</i>			<i>1150</i>							
<i>7</i>		<i>SP7 @ 3. Comp 1'</i>		<i>C</i>	<i>1</i>	<i>X</i>					<i>X</i>			<i>1155</i>							

PLEASE NOTE: Liability and Damages. Cardinal's liability and client's exclusive remedy for any claim arising whether based in contract or tort, shall be limited to the amount paid by the client for the analyses. All claims including those for negligence and any other cause whatsoever shall be deemed waived unless made in writing and received by Cardinal within 30 days after completion of the applicable service. In no event shall Cardinal be liable for incidental or consequential damages, including without limitation, business interruptions, loss of use, or loss of profits incurred by client, its subsidiaries, affiliates or successors arising out of or related to the performance of services hereunder by Cardinal, regardless of whether such claim is based upon any of the above stated reasons or otherwise.

Relinquished By: <i>[Signature]</i>		Date: <i>6-19-13</i>		Received By: <i>[Signature]</i>		Phone Result: <input type="checkbox"/> Yes <input type="checkbox"/> No		Add'l Phone #:	
		Time: <i>1:00</i>				Fax Result: <input type="checkbox"/> Yes <input type="checkbox"/> No		Add'l Fax #:	
Relinquished By: <i>[Signature]</i>		Date: <i>6/19/13</i>		Received By: <i>Jodi Henson</i>		REMARKS:			
		Time: <i>3:45</i>							
Delivered By: (Circle One)				Sample Condition		CHECKED BY: <i>[Signature]</i>			
Sampler - UPS - Bus - Other:				Cool: <input checked="" type="checkbox"/> Yes <input type="checkbox"/> No		Intact: <input checked="" type="checkbox"/> Yes <input type="checkbox"/> No			

† Cardinal cannot accept verbal changes. Please fax written changes to 505-393-2476

#54



## Kathy Purvis

---

**From:** Cliff P. Brunson <cbrunson@bbcinternational.com>  
**Sent:** Wednesday, November 28, 2012 10:56 AM  
**To:** Kathy Purvis  
**Subject:** FW: MH Fed Com #1 N SWD

---

**From:** Mike Bratcher <mike.bratcher@state.nm.us>  
**Date:** Wednesday, November 14, 2012 2:25 PM  
**To:** Cliff Brunson <cbrunson@bbcinternational.com>  
**Cc:** Chris Jones <Christopher.Jones@oxy.com>, Ken Swinney <kswinney@bbcinternational.com>, Kathy Purvis <kathy@bbcinternational.com>, Jennifer Gilkey <jgilkey@bbcinternational.com>  
**Subject:** RE: MH Fed Com #1 N SWD

Reference: OXY USA \* MH Fed Com SWD 1 \* 30-015-22782 \* N-1-22s-24e \* Eddy County, New Mexico  
OCD Reference Number: 2RP-1171 \* Date of release: 6/5/12

Cliff,

Your proposal for remediation of the above referenced release is approved with the following conditions/stipulations:

- Notify OCD 48 hours prior to commencement of remedial operations.
- Notify OCD 48 hours prior to obtaining samples where the analyses are to be submitted to OCD.
- Obtain representative confirmation samples of bottom and sidewalls of excavation.
- Obtain a minimum of three composite samples from representative areas of the excavation bottom and test for TPH/BTEX.
- Obtain approval prior to backfilling excavations.
- Submit a closure report and Form C-141 marked Final Report upon satisfactory completion of project.
- Approval by BLM and/or any other regulatory authority as may be applicable.

OCD approval does not relieve the operator of liability should their operations fail to adequately investigate and remediate contamination that may pose a threat to ground water, surface water, human health or the environment. In addition, OCD approval does not relieve the operator of responsibility for compliance with any other federal, state, local laws and/or regulations.

If you have any questions or concerns, and for notification, please contact me.

Mike Bratcher  
NMOCD District 2  
811 S. First Street  
Artesia, NM 88210  
O: 575-748-1283 X108  
C: 575-626-0857  
F: 575-748-9720

---

**From:** Cliff P. Brunson [<mailto:cbrunson@bbcinternational.com>]  
**Sent:** Tuesday, September 11, 2012 6:47 PM  
**To:** Bratcher, Mike, EMNRD  
**Cc:** Chris Jones; Ken Swinney; Kathy Purvis; Jennifer Gilkey  
**Subject:** MH Fed Com #1 N SWD

Mike,

This e-mail is to confirm our discussion on September 5, 2012 concerning the remediation plan for the release that occurred at the Oxy MH Fed Com #1 N SWD. As agreed, Oxy will excavate to a depth of 1 foot across the entire spill area as depicted on the attached site diagram. The excavation will then be backfilled with clean soil. The depth to groundwater in this area is approximately 50 feet.

I have attached the site drawing and the summary of the laboratory data we reviewed during our discussion for your files. If you would please reply back via e-mail with your concurrence of this remediation plan, it would be greatly appreciated.

Oxy and I thank you for your assistance in handling this matter.

Thanks, Cliff

Cliff P. Brunson, CEI, CRS  
President  
BBC International, Inc.  
World-Wide Environmental Specialists  
Mailing Address:  
P. O. Box 805  
Hobbs, NM 88241-0805 USA  
Shipping Address:  
1324 W. Marland St.  
Hobbs, NM 88240 USA  
Phone: (575) 397-6388  
Fax: (575) 397-0397  
E-Mail: [cbrunson@bbcinternational.com](mailto:cbrunson@bbcinternational.com)

\*\*\*\*\*

Confidentiality Notice: This electronic transmission (and any attached documents) is intended only for the person(s) to whom it is addressed and may contain information that is privileged, confidential, or otherwise protected from disclosure. If you have received this transmission in error, please immediately notify the sender by e-mail or by telephone call to (575) 397-6388 for handling instructions. Any disclosure or distribution of the contents of this transmission by anyone other than the named recipient(s) is strictly prohibited.

\*\*\*\*\*

## **Kathy Purvis**

---

**From:** Gregston, Terry G <tgregsto@blm.gov>  
**Sent:** Monday, January 14, 2013 10:57 AM  
**To:** Chris Jones; Ken Swinney; Jennifer Gilkey; Kathy Purvis; Amos, James A  
**Cc:** mike.bratcher@state.nm.us  
**Subject:** Undesirable Event: NU12134TG, M H Federal 1: cleanup plan approval stipulations

Mr. Jones, Mr. Brunson,

This notification is in regard to the following location and undesirable event:

Event Number: NU12134TG  
Event Date: 6/5/2012  
Event Name: M H Federal 1  
Legals: T22S/R24E, sec. 1, SESW

The submitted cleanup plan for the above location is approved with the following conditions of approval:

### **Notification Stipulations:**

- 1. A copy of the cleanup plan and conditions of approval must be given to the contractor or site work personnel and be present on the location during all cleanup operations.**
- 2. The authorized officer must be notified at the following phases of cleanup or conditions:**
  - a. Prior to moving equipment on location for cleanup
  - b. When the excavation is nearing completion and a BLM inspection of the excavation or witnessing of sampling is required by the cleanup plan COA's.
  - c. When the cleanup work is nearing completion and to schedule a final onsite prior to removal of equipment.
  - d. Three days before the site is seeded.
  - e. Any time that a variance of the approved plan or conditions of approval is required.
  - f. In the event that you encounter excavation difficulties, unexpected void areas, or archeological artifacts the Authorized Officer must be contacted immediately. An onsite may be required to assess the situation.
3. The authorized officer on this undesirable event case is:

**Terry Gregston**  
**(575) 361-2635**  
**tgregsto@blm.gov**

### **Archeology Stipulations:**

1. There are no known archeological issues on this location.

In the event that archeological artifacts are discovered during cleanup operations, contact the authorized officer on this case immediately. An onsite will be required to assess the situation.

### **Facility Cleanup Stipulations:**

#### **Unlined facility:**

1. The BLM requires horizontal cleanup of the spill impacted areas in addition to vertical cleanup/mitigation measures. In this case, the location is still a working tank battery location. As such, excavation depths in portions of the spill area in close proximity to standing production equipment may be limited due to safety concerns. In such cases, the cleanup measures will be considered a temporary spill abatement measure that will be further mitigated upon the abandonment of the well/facility location. Appropriate notations to that effect will be entered in the well file.

2. Cleanup will include removal of any contaminated berm materials and/or unsuitable berm materials such as sandy soils, gravels, or cobblestones. Tank battery berms should be built of compactable caliche that is capable of fluid containment.
3. The BLM may wish to inspect the excavation once it reaches cleanup depth/width. Confirmation samples of excavation sidewalls and any visibly affected areas outside of the excavation trench will be required; the BLM may witness the sampling. Contact the authorized officer to schedule.
4. Lab analysis of the confirmation sampling must be forwarded to the authorized officer for final approval before backfilling. Based on the sampling results, additional cleanup may be required or the site may be approved for closure.
5. Once final approval of cleanup is given, the excavation can be backfilled with compactable caliche to the level of the original native contour plus enough loft to accommodate the settling and compaction of unconsolidated fill soils.
6. Install secondary containment berms of good quality compactable caliche around existing production equipment and the pad to prevent future spills from being released off the facility location.
7. Restore, recontour, and reseed any pasture disturbances that were created during the cleanup operations.

**Other Stipulations:**

1. At the time of the final onsite for this location, the production facilities, well pad, access road, and the surrounding pasture areas must be in a condition that will pass a routine inspection.
2. All household trash, debris, disconnected pipe and equipment must be removed from the area and the surrounding pasture and hauled to an authorized landfill. Do not bury cleanup trash, equipment debris, or household garbage in the cleanup excavation.

---

**BLM approval of this proposal does not relieve the operator of liability should their operations have failed to adequately investigate and remediate contamination that may pose a threat to groundwater, surface water, human health, or the environment, or if the location fails to reclaim properly. In such an event that location does not revegetate, or future issues with contaminants are encountered, the operator will be asked to address the issues until contaminant issues are fully mitigated and the location is successfully reclaimed. In addition, BLM approval does not relieve the operator of responsibility for compliance with any other federal, state, or local laws/regulations.**

Thank you for your attention to this matter,

**Terry Gregston**  
Environmental Protection Specialist  
Bureau of Land Management  
620 E. Greene St.  
Carlsbad, NM 88220  
Office (575) 234-5958  
Cell (575) 361-2635  
Fax (575) 234-5927

**Confidentiality Warning: This message along with any attachments are intended only for use of the individual or entity to which it is addressed and may contain information that is privileged or confidential and exempt from disclosure under applicable law. If the reader of this message is not the intended recipient or the employee or agent responsible for delivering this message to the intended recipient, you are hereby notified that any dissemination, distribution, or copying of this communication is strictly prohibited. If you have received this communication in error, please notify the sender immediately.**