DTW=175' BC OPER PJXK1535043542
ROCK LAKE 001 4043
30-025-27233
H-15-22S-35E

Leking, Geoffrey R, EMNRD

HOBBS OCD

NOV 19 2013

RECEIVED

From: Frank Engallina <FEngallina@wh-m.com>
Sent: Tuesday, November 19, 2013 1:23 PM
To: Leking, Geoffrey R, EMNRD
Subject: Rock Lake 15 - #001, Site Visit map and sampling analysis
Attachments: Rock Lake 15 - #001.kmz; Rock Lake 15 - #001 Topo Hybrid.kmz; Rock Lake 15 - #001 Topo.jpg; Rock Lake 15 - #001 Sample Analysis 11062013.pdf

Geoffrey,

Thank you for speaking with me this morning. It has taken me a little bit to bring all of the information together, but I wanted to give you a good look at what I've looked to this point for evaluation of the Site. It appeared that dirt work for the initial response had been performed in areas where run-off or spray from the initial incident (lightning strike) had occurred. When comparing the Site to the guidance, I had initially ranked the Site a 10 since the saturated soil occurred at the tank battery that is over 200' from the dry creek bed, is over 100 feet to ground water, and according to the Dept of State Engineer website (link previously sent) is greater than 1000' from a water source. My determination of distance from a surface water body is somewhat conservative as the 1984 USGS topo map plots an 'intermittent stream', but I could not find that same term by definition of in the OCD rules. Please let me know if I am going in the right direction or if this assumption needs to be corrected.

I've attached several files to help illustrate the Site:

- Rock Lake 15 - #001.kmz for google earth viewing of the soil sample locations
  - SS-001, NW extent of dirt work from initial response
  - SS-002, just outside of tank battery fence in area where dirt work had been performed from the initial response
  - SS-003, Inside fence small area of saturated soil
  - SS-004, 0-2" area of saturated soil inside berm
  - SS-005, 4-6" area of saturated soil inside berm (same location as SS-004)
  - SS-006, Soil from pile on plastic (dirt work from initial response)
  - SS-007, East of wellhead in area of dirt work from initial response
  - SS-008, Near dry drainage channel
- Rock Lake 15 - #001 Topo Hybrid.kmz for google earth that has an historic aerial photo with topographic features superimposed onto it
- Rock Lake Topo.jpg that illustrates the 1984 topo with a rough outline of pad location (blue box)
- Sample analysis for the corresponding sample points (most TPH and Chloride sample results for samples were lo.

Top information:

State:	New Mexico
Topo Map Source:	Oil Center
Source Scale:	1:24000
Map Source Year:	1984
PLSS Township:	T22.0S, R35.0E

Please give me a call when you have a chance to look at this information so I can better propose a plan for remediation.

Thank you,

DEC 22 2015

Frank Engallina, IAC | Division Manager
W&M ENVIRONMENTAL GROUP, INC.
210.319.5116 (o)
210.363.2431 (c)
www.wh-m.com

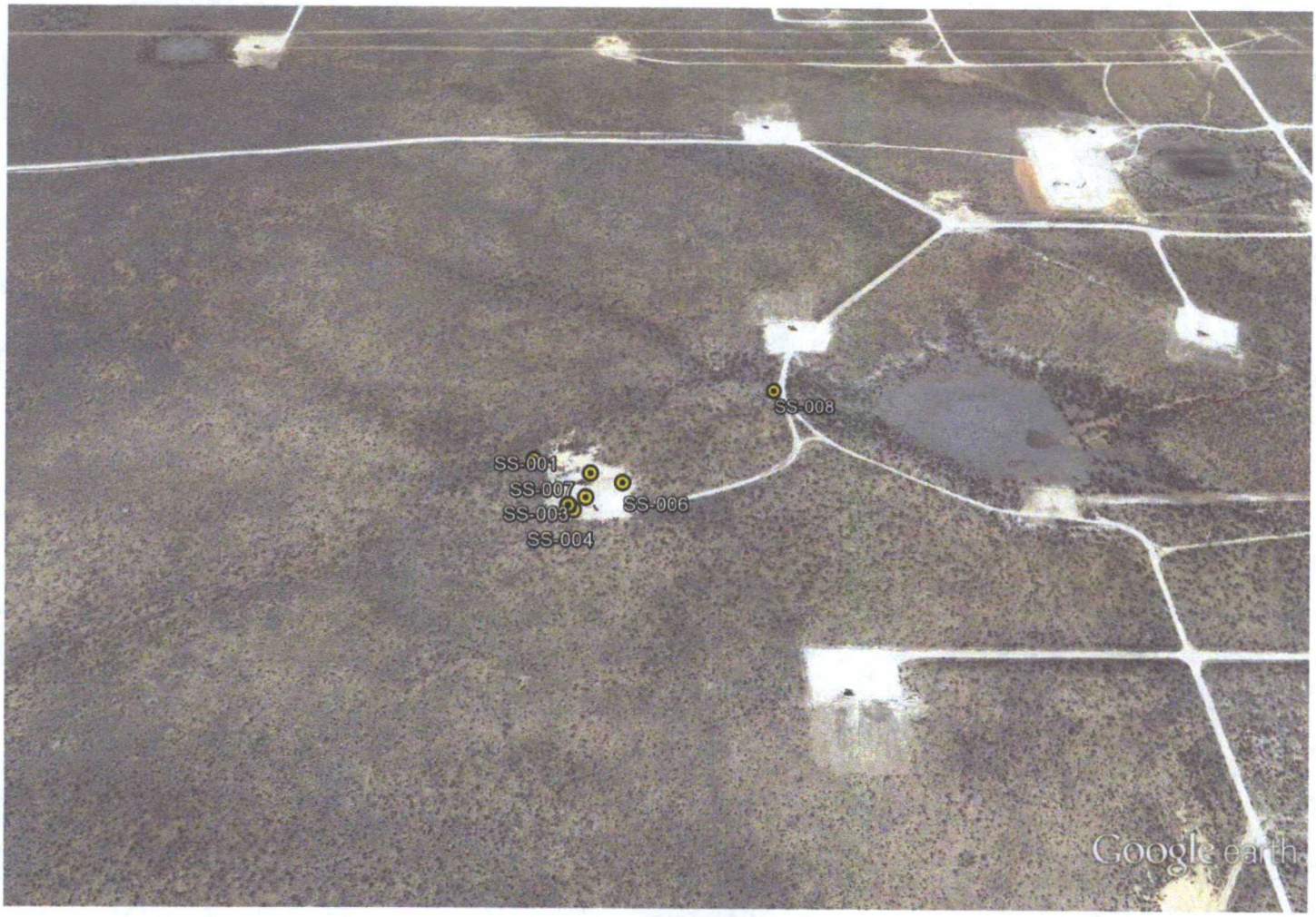

Google earth

feet 1000
meters 400

HOBBS OCD

NOV 19 2013

RECEIVED

11/19

HOBBS OCD
DEC 30 2013
RECEIVED

December 26, 2013

approved
Geoffrey Leking
Environmental Specialist
NMOCD-DIST I
12/30/13

Mr. Geoffrey Leking
New Mexico Oil Conservation Division
1625 N. French Drive
Hobbs, New Mexico 88240

RE: Remediation of Well Pad and Tank Battery – Rock Lake 15 #001

Dear Mr. Leking:

This letter report details remedial activities planned for BC Operating, Inc. (BC Operating) regarding the soil remediation of the well pad and tank battery, Rock Lake 15 #001, located west of Eunice, New Mexico (Site), by W&M Environmental Group, Inc. (W&M).

Introduction

The Rock Lake 15 #001 tank battery was struck by lightning during a storm event on or about October 14, 2013. The lightning strike resulted in a release of approximately 335 barrels of produced oil and water leaving an undetermined amount of petroleum impacted soil at the Site. The initial response resulted in the excavation of approximately 100 cubic yards (CY) of petroleum impacted soils, which is temporarily stockpiled on plastic sheeting at the Site.

On November 6, 2013, W&M visited the Site to document the incident. W&M collected 8 preliminary soil samples of the impacted area in order to determine the extent of the contamination and treatability potential of the impacted soil. The attached **Figure 1** depicts the Site location as well as the locations of the 8 preliminary soil samples. Analytical data for the preliminary soil samples can be found in **Appendix A**.

Remediation Work Plan

Remediation activities will be performed in accordance with the New Mexico Oil Conservation Division (NMOCD) *Guidelines for Remediation of Leaks, Spills and Releases*, dated August 13, 1993. Pre-excavation activities will include the removal and on-Site staging of production equipment located within the tank battery, and the delineation of impacted soil. Delineation of impacted soils will be accomplished by trenching/potholing with a backhoe to determine the vertical and horizontal extents of contamination within the tank battery. Soil samples for Total Petroleum Hydrocarbons

(TPH) and Chlorides will be collected at depth in 1 foot intervals and sent to a fixed, independent, environmental laboratory for analysis. Based on the preliminary investigation, an estimated 1,100 CY (excavated) will be removed from the Site. Impacted soil will be removed from the ground inside and around the tank battery foot print until either 1,100 manifested CY are removed or a representative sample from the walls and bottoms of the excavation are reported below the specific remediation levels appropriate for the Site. If concentrations exceeding the recommended remedial action levels prescribed by the NMOCD guidance remain in the soil at the 1,100 CY threshold, W&M will temporarily suspend excavation activities until approval of additional excavation is approved by BC Operating.

Due to the irregular pattern and anticipated depth of contamination at the Site, up to 32 confirmation samples for TPH and Chlorides will be taken and analyzed on a 2-day turn-around time (TAT). Impacted soil will be excavated and transported to the Sundance Services, Inc. soil recycling facility in Eunice, New Mexico to be disposed of as Oil and Gas Waste. Soil sampling for headspace analysis will be conducted during excavation activities as a screening tool and in lieu of laboratory analysis for benzene and BTEX using a Photo-Ionization Detector (PID) to determine the total volatile organic vapor concentrations and extent of impacted soils.

Upon completion of required remedial actions, the Site will be closed by backfilling the excavated areas with clean imported fill material (soil/caliche) and compacted in lifts by excavator pressure and contoured to resemble the existing drainage patterns. Where necessary, the Site will then be seeded with an approved Bureau of Land Management (BLM) mix for re-vegetation purposes before the next growing season.

If you have any questions, please contact Frank Engallina at 210-319-5116.

Sincerely,
W&M ENVIRONMENTAL GROUP, INC.

Frank S. Engallina IV

Frank Engallina
Division Manager

Legend

- Fence
- Heavy Stain
- Intermittent Stain
- Soil Sample Location
- Soil Pile

Source: ESRI (December 2010)

0 45 90 180 Feet

APPROXIMATE SCALE
1"=100'

Figure 1
Sample Locations Map

Rock Lake 15 #001
Eunice, New Mexico

W&M ENVIRONMENTAL GROUP, INC.

12/20/2013	W&M Project No.: 1267.006	Check By: FE	Drawn: JPM	Revised:

TABLE 1
SUMMARY OF SOIL ANALYTICAL RESULTS

BC Operating
Rock Lake 15 #001
Eunice, New Mexico

Sample Name	TPH (mg/kg)	Chlorides (mg/kg)	Depth
SS-001	3.7	43	0-2 in.
SS-002	14,500	3,700	0-2 in.
SS-003	28,700	200	0-2 in.
SS-004	23,000	1700	0-2 in.
SS-005	257	1700	4-6 in.
SS-006	2,380.99	100	0-2 in.
SS-007	22,100	1400	0-2 in.
SS-008	3.2	140	0-2 in.

Notes:

[1]Samples collected by W&M and analyzed by ESC Lab Sciences in Mt. Juliet, TN.

[2]TPH is calculated by adding the analytical results for TPH Low Fraction (BTEX) and DRO.

ESC
L·A·B S·C·I·E·N·C·E·S
YOUR LAB OF CHOICE

12065 Lebanon Rd.
Mt. Juliet, TN 37122
(615) 758-5858
1-800-767-5859
Fax (615) 758-5859

Tax I.D. 62-0814289

Est. 1970

Frank Engallina
W&M Environmental Group - San Antonio,TX
14350 Northbrook Dr., Ste 260
San Antonio, TX 78232

Report Summary

Friday November 15, 2013

Report Number: L667333
Samples Received: 11/07/13
Client Project: 1267.006

Description: BC Operating Rock Lake 001

The analytical results in this report are based upon information supplied by you, the client, and are for your exclusive use. If you have any questions regarding this data package, please do not hesitate to call.

Entire Report Reviewed By:

Mark W. Beasley , ESC Representative

Laboratory Certification Numbers

A2LA - 1461-01, AIHA - 100789, AL - 40660, CA - 01157CA, CT - PH-0197, FL - E87487, GA - 923, IN - C-TN-01, KY - 90010, KYUST - 0016, NC - ENV375/DW21704/BIO041, ND - R-140. NJ - TN002, NJ NELAP - TN002, SC - 84004, TN - 2006, VA - 460132, WV - 233, AZ - 0612, MN - 047-999-395, NY - 11742, WI - 998093910, NV - TN000032011-1, TX - T104704245-11-3, OK - 9915, PA - 68-02979, IA Lab #364

Accreditation is only applicable to the test methods specified on each scope of accreditation held by ESC Lab Sciences.
Note: The use of the preparatory EPA Method 3511 is not approved or endorsed by the CA ELAP.

This report may not be reproduced, except in full, without written approval from ESC Lab Sciences.
Where applicable, sampling conducted by ESC is performed per guidance provided in laboratory standard operating procedures: 060302, 060303, and 060304.

ESC LAB SCIENCES
YOUR LAB OF CHOICE

12065 Lebanon Rd.
Mt. Juliet, TN 37122
(615) 758-5858
1-800-767-5859
Fax (615) 758-5859

Tax I.D. 62-0814289

Est. 1970

REPORT OF ANALYSIS

Frank Engallina
W&M Environmental Group - San Anton
14350 Northbrook Dr., Ste 260
San Antonio, TX 78232

November 15,2013

ESC Sample # : L667333-01

Date Received : November 07, 2013
Description : BC Operating Rock Lake 001

Site ID :

Sample ID : SS-001 0-2 IN

Project # : 1267.006

Collected By : Frank Engallina
Collection Date : 11/06/13 11:15

Parameter	Result	MDL	SDL	MQL	Units	Qual	Method	Date	Dil.
Chloride	150	0.80	0.86	11.	mg/kg		9056	11/11/13	1
Total Solids	93.5	0.0333	0.033	.1	%		2540 G-2	11/08/13	1
Benzene	U	0.00012	0.00060	0.0027	mg/kg		8021/801	11/07/13	5
Toluene	U	0.00015	0.00075	0.027	mg/kg		8021/801	11/07/13	5
Ethylbenzene	U	0.00011	0.00055	0.0027	mg/kg		8021/801	11/07/13	5
Total Xylene	U	0.00046	0.0023	0.0080	mg/kg		8021/801	11/07/13	5
TPH (GC/FID) Low Fraction	U	0.050	0.25	0.53	mg/kg		GRO	11/07/13	5
Surrogate Recovery-%									
a,a,a-Trifluorotoluene(FID)	95.5				% Rec.		8021/801	11/07/13	5
a,a,a-Trifluorotoluene(PID)	101.				% Rec.		8021/801	11/07/13	5
Diesel and Oil Ranges									
C10-C28 Diesel Range	U	2.0	2.1	4.3	mg/kg		8015	11/11/13	1
C28-C40 Oil Range	3.7	2.0	2.1	4.3	mg/kg	J	8015	11/11/13	1
Surrogate Recovery									
o-Terphenyl	51.3				% Rec.		8015	11/11/13	1

Results listed are dry weight basis.
U = ND (Not Detected) = Less than SDL
Note:
This report shall not be reproduced, except in full, without the written approval from ESC.
The reported analytical results relate only to the sample submitted
Reported: 11/13/13 13:02 Revised: 11/15/13 10:31

ESC LAB SCIENCES
YOUR LAB OF CHOICE

12065 Lebanon Rd.
Mt. Juliet, TN 37122
(615) 758-5858
1-800-767-5859
Fax (615) 758-5859

Tax I.D. 62-0814289

Est. 1970

REPORT OF ANALYSIS

Frank Engallina
W&M Environmental Group - San Anton
14350 Northbrook Dr., Ste 260
San Antonio, TX 78232

November 15,2013

ESC Sample # : L667333-02

Date Received : November 07, 2013
Description : BC Operating Rock Lake 001

Site ID :

Sample ID : SS-002 0-2 IN

Project # : 1267.006

Collected By : Frank Engallina
Collection Date : 11/06/13 11:30

Parameter	Result	MDL	SDL	MQL	Units	Qual	Method	Date	Dil.
Chloride	3700	0.80	9.1	110	mg/kg		9056	11/11/13	10
Total Solids	88.3	0.0333	0.033	.1	%		2540 G-2	11/08/13	1
Benzene	0.85	0.00012	0.0060	0.028	mg/kg		8021/801	11/07/13	50
Toluene	1.1	0.00015	0.0075	0.28	mg/kg		8021/801	11/07/13	50
Ethylbenzene	2.4	0.00011	0.0055	0.028	mg/kg		8021/801	11/07/13	50
Total Xylene	50.	0.00046	0.12	0.42	mg/kg		8021/801	11/09/13	250
TPH (GC/FID) Low Fraction	1400	0.050	12.	28.	mg/kg		GRO	11/09/13	250
Surrogate Recovery-%									
a,a,a-Trifluorotoluene(FID)	93.5				% Rec.		8021/801	11/09/13	250
a,a,a-Trifluorotoluene(PID)	95.6				% Rec.		8021/801	11/07/13	50
Diesel and Oil Ranges									
C10-C28 Diesel Range	12000	2.0	91.	180	mg/kg		8015	11/11/13	40
C28-C40 Oil Range	1100	2.0	91.	180	mg/kg		8015	11/11/13	40
Surrogate Recovery									
o-Terphenyl	0.00				% Rec.	J7	8015	11/11/13	40

Results listed are dry weight basis.
U = ND (Not Detected) = Less than SDL
Note:
This report shall not be reproduced, except in full, without the written approval from ESC.
The reported analytical results relate only to the sample submitted
Reported: 11/13/13 13:02 Revised: 11/15/13 10:31
L667333-02 (DRORLA) - Diluted due to matrix

ESC LAB SCIENCES
YOUR LAB OF CHOICE

12065 Lebanon Rd.
Mt. Juliet, TN 37122
(615) 758-5858
1-800-767-5859
Fax (615) 758-5859

Tax I.D. 62-0814289

Est. 1970

REPORT OF ANALYSIS

Frank Engallina
W&M Environmental Group - San Anton
14350 Northbrook Dr., Ste 260
San Antonio, TX 78232

November 15,2013

ESC Sample # : L667333-03

Date Received : November 07, 2013
Description : BC Operating Rock Lake 001

Site ID :

Sample ID : SS-003 0-2 IN

Project # : 1267.006

Collected By : Frank Engallina
Collection Date : 11/06/13 11:40

Parameter	Result	MDL	SDL	MQL	Units	Qual	Method	Date	Dil.
Chloride	200	0.80	0.94	12.	mg/kg		9056	11/11/13	1
Total Solids	85.5	0.0333	0.033	.1	%		2540 G-2	11/08/13	1
Benzene	4.7	0.00012	0.12	0.58	mg/kg		8021/801	11/09/13	1000
Toluene	20.	0.00015	0.15	5.8	mg/kg		8021/801	11/09/13	1000
Ethylbenzene	34.	0.00011	0.11	0.58	mg/kg		8021/801	11/09/13	1000
Total Xylene	72.	0.00046	0.46	1.8	mg/kg		8021/801	11/09/13	1000
TPH (GC/FID) Low Fraction	1900	0.050	50.	120	mg/kg		GRO	11/09/13	1000
Surrogate Recovery-%									
a,a,a-Trifluorotoluene(FID)	93.9				% Rec.		8021/801	11/09/13	1000
a,a,a-Trifluorotoluene(PID)	100.				% Rec.		8021/801	11/09/13	1000
Diesel and Oil Ranges									
C10-C28 Diesel Range	34000	2.0	580	1200	mg/kg		8015	11/11/13	250
C28-C40 Oil Range	2800	2.0	120	230	mg/kg		8015	11/11/13	50
Surrogate Recovery									
o-Terphenyl	0.00				% Rec.	J7	8015	11/11/13	50

Results listed are dry weight basis.
U = ND (Not Detected) = Less than SDL
Note:
This report shall not be reproduced, except in full, without the written approval from ESC.
The reported analytical results relate only to the sample submitted
Reported: 11/13/13 13:02 Revised: 11/15/13 10:31
L667333-03 (DRORLA) - Diluted due to matrix

ESC LAB SCIENCES
YOUR LAB OF CHOICE

12065 Lebanon Rd.
Mt. Juliet, TN 37122
(615) 758-5858
1-800-767-5859
Fax (615) 758-5859

Tax I.D. 62-0814289

Est. 1970

REPORT OF ANALYSIS

Frank Engallina
W&M Environmental Group - San Anton
14350 Northbrook Dr., Ste 260
San Antonio, TX 78232

November 15,2013

ESC Sample # : L667333-04

Date Received : November 07, 2013
Description : BC Operating Rock Lake 001

Site ID :

Sample ID : SS-004 0-2 IN

Project # : 1267.006

Collected By : Frank Engallina
Collection Date : 11/06/13 11:50

Parameter	Result	MDL	SDL	MQL	Units	Qual	Method	Date	Dil.
Chloride	1700	0.80	4.5	56.	mg/kg		9056	11/11/13	5
Total Solids	89.0	0.0333	0.033	.1	%		2540 G-2	11/08/13	1
Benzene	11.	0.00012	0.12	0.56	mg/kg		8021/801	11/09/13	1000
Toluene	64.	0.00015	0.15	5.6	mg/kg		8021/801	11/09/13	1000
Ethylbenzene	63.	0.00011	0.11	0.56	mg/kg		8021/801	11/09/13	1000
Total Xylene	210	0.00046	0.46	1.7	mg/kg		8021/801	11/09/13	1000
TPH (GC/FID) Low Fraction	4700	0.050	50.	110	mg/kg		GRO	11/09/13	1000
Surrogate Recovery-%									
a,a,a-Trifluorotoluene(FID)	92.1				% Rec.		8021/801	11/09/13	1000
a,a,a-Trifluorotoluene(PID)	100.				% Rec.		8021/801	11/09/13	1000
Diesel and Oil Ranges									
C10-C28 Diesel Range	17000	2.0	110	220	mg/kg		8015	11/11/13	50
C28-C40 Oil Range	1300	2.0	110	220	mg/kg		8015	11/11/13	50
Surrogate Recovery									
o-Terphenyl	0.00				% Rec.	J7	8015	11/11/13	50

Results listed are dry weight basis.
U = ND (Not Detected) = Less than SDL
Note:
This report shall not be reproduced, except in full, without the written approval from ESC.
The reported analytical results relate only to the sample submitted
Reported: 11/13/13 13:02 Revised: 11/15/13 10:31
L667333-04 (DRORLA) - Diluted due to matrix

ESC LAB SCIENCES
YOUR LAB OF CHOICE

12065 Lebanon Rd.
Mt. Juliet, TN 37122
(615) 758-5858
1-800-767-5859
Fax (615) 758-5859

Tax I.D. 62-0814289

Est. 1970

REPORT OF ANALYSIS

Frank Engallina
W&M Environmental Group - San Anton
14350 Northbrook Dr., Ste 260
San Antonio, TX 78232

November 15,2013

ESC Sample # : L667333-05

Date Received : November 07, 2013
Description : BC Operating Rock Lake 001

Site ID :

Sample ID : SS-005 4-6 IN

Project # : 1267.006

Collected By : Frank Engallina
Collection Date : 11/06/13 11:55

Parameter	Result	MDL	SDL	MQL	Units	Qual	Method	Date	Dil.
Chloride	1700	0.80	4.5	56.	mg/kg		9056	11/11/13	5
Total Solids	89.3	0.0333	0.033	.1	%		2540 G-2	11/08/13	1
Benzene	0.016	0.00012	0.0030	0.014	mg/kg		8021/801	11/09/13	25
Toluene	0.0067	0.00015	0.0038	0.14	mg/kg	J	8021/801	11/09/13	25
Ethylbenzene	0.010	0.00011	0.0028	0.014	mg/kg	J	8021/801	11/09/13	25
Total Xylene	0.90	0.00046	0.012	0.042	mg/kg		8021/801	11/09/13	25
TPH (GC/FID) Low Fraction	41.	0.050	1.2	2.8	mg/kg		GRO	11/09/13	25
Surrogate Recovery-%									
a,a,a-Trifluorotoluene(FID)	101.				% Rec.		8021/801	11/09/13	25
a,a,a-Trifluorotoluene(PID)	101.				% Rec.		8021/801	11/09/13	25
Diesel and Oil Ranges									
C10-C28 Diesel Range	180	2.0	2.2	4.5	mg/kg		8015	11/11/13	1
C28-C40 Oil Range	36.	2.0	2.2	4.5	mg/kg		8015	11/11/13	1
Surrogate Recovery									
o-Terphenyl	71.3				% Rec.		8015	11/11/13	1

Results listed are dry weight basis.
U = ND (Not Detected) = Less than SDL
Note:
This report shall not be reproduced, except in full, without the written approval from ESC.
The reported analytical results relate only to the sample submitted
Reported: 11/13/13 13:02 Revised: 11/15/13 10:31

ESC LAB SCIENCES
YOUR LAB OF CHOICE

12065 Lebanon Rd.
Mt. Juliet, TN 37122
(615) 758-5858
1-800-767-5859
Fax (615) 758-5859

Tax I.D. 62-0814289

Est. 1970

REPORT OF ANALYSIS

Frank Engallina
W&M Environmental Group - San Anton
14350 Northbrook Dr., Ste 260
San Antonio, TX 78232

November 15,2013

Date Received : November 07, 2013
Description : BC Operating Rock Lake 001

Sample ID : SS-006 0-2 IN

Collected By : Frank Engallina
Collection Date : 11/06/13 12:05

ESC Sample # : L667333-06

Site ID :

Project # : 1267.006

Parameter	Result	MDL	SDL	MQL	Units	Qual	Method	Date	Dil.
Chloride	100	0.80	0.89	11.	mg/kg		9056	11/11/13	1
Total Solids	89.8	0.0333	0.033	.1	%		2540 G-2	11/08/13	1
Benzene	U	0.00012	0.00060	0.0028	mg/kg		8021/801	11/09/13	5
Toluene	0.00090	0.00015	0.00075	0.028	mg/kg	J	8021/801	11/09/13	5
Ethylbenzene	0.0019	0.00011	0.00055	0.0028	mg/kg	J	8021/801	11/09/13	5
Total Xylene	0.010	0.00046	0.0023	0.0084	mg/kg		8021/801	11/09/13	5
TPH (GC/FID) Low Fraction	0.99	0.050	0.25	0.56	mg/kg		GRO	11/09/13	5
Surrogate Recovery-%									
a,a,a-Trifluorotoluene(FID)	96.9				% Rec.		8021/801	11/09/13	5
a,a,a-Trifluorotoluene(PID)	98.8				% Rec.		8021/801	11/09/13	5
Diesel and Oil Ranges									
C10-C28 Diesel Range	1600	2.0	110	220	mg/kg		8015	11/11/13	50
C28-C40 Oil Range	780	2.0	110	220	mg/kg		8015	11/11/13	50
Surrogate Recovery									
o-Terphenyl	0.00				% Rec.	J7	8015	11/11/13	50

Results listed are dry weight basis.
U = ND (Not Detected) = Less than SDL
Note:
This report shall not be reproduced, except in full, without the written approval from ESC.
The reported analytical results relate only to the sample submitted
Reported: 11/13/13 13:02 Revised: 11/15/13 10:31
L667333-06 (DRORLA) - Diluted due to matrix

ESC LAB SCIENCES
YOUR LAB OF CHOICE

12065 Lebanon Rd.
Mt. Juliet, TN 37122
(615) 758-5858
1-800-767-5859
Fax (615) 758-5859

Tax I.D. 62-0814289

Est. 1970

REPORT OF ANALYSIS

Frank Engallina
W&M Environmental Group - San Anton
14350 Northbrook Dr., Ste 260
San Antonio, TX 78232

November 15,2013

Date Received : November 07, 2013
Description : BC Operating Rock Lake 001

Sample ID : SS-007 0-2 IN

Collected By : Frank Engallina
Collection Date : 11/06/13 12:15

ESC Sample # : L667333-07

Site ID :

Project # : 1267.006

Parameter	Result	MDL	SDL	MQL	Units	Qual	Method	Date	Dil.
Chloride	1400	0.80	4.1	52.	mg/kg		9056	11/11/13	5
Total Solids	96.7	0.0333	0.033	.1	%		2540 G-2	11/08/13	1
Benzene	U	0.00012	0.00060	0.0026	mg/kg		8021/801	11/08/13	5
Toluene	U	0.00015	0.00075	0.026	mg/kg		8021/801	11/09/13	5
Ethylbenzene	U	0.00011	0.00055	0.0026	mg/kg		8021/801	11/08/13	5
Total Xylene	0.0038	0.00046	0.0023	0.0078	mg/kg	J	8021/801	11/09/13	5
TPH (GC/FID) Low Fraction	U	0.050	0.25	0.52	mg/kg		GRO	11/08/13	5
Surrogate Recovery-%									
a,a,a-Trifluorotoluene(FID)	91.7				% Rec.		8021/801	11/08/13	5
a,a,a-Trifluorotoluene(PID)	96.8				% Rec.		8021/801	11/08/13	5
Diesel and Oil Ranges									
C10-C28 Diesel Range	19000	2.0	520	1000	mg/kg		8015	11/11/13	250
C28-C40 Oil Range	3100	2.0	100	210	mg/kg		8015	11/11/13	50
Surrogate Recovery									
o-Terphenyl	0.00				% Rec.	J7	8015	11/11/13	50

Results listed are dry weight basis.
U = ND (Not Detected) = Less than SDL
Note:
This report shall not be reproduced, except in full, without the written approval from ESC.
The reported analytical results relate only to the sample submitted
Reported: 11/13/13 13:02 Revised: 11/15/13 10:31
L667333-07 (DRORLA) - Diluted due to matrix

ESC LAB SCIENCES
YOUR LAB OF CHOICE

12065 Lebanon Rd.
Mt. Juliet, TN 37122
(615) 758-5858
1-800-767-5859
Fax (615) 758-5859

Tax I.D. 62-0814289

Est. 1970

REPORT OF ANALYSIS

Frank Engallina
W&M Environmental Group - San Anton
14350 Northbrook Dr., Ste 260
San Antonio, TX 78232

November 15,2013

ESC Sample # : L667333-08

Site ID :

Project # : 1267.006

Date Received : November 07, 2013
Description : BC Operating Rock Lake 001

Sample ID : SS-008 0-2 IN

Collected By : Frank Engallina
Collection Date : 11/06/13 12:25

Parameter	Result	MDL	SDL	MQL	Units	Qual	Method	Date	Dil.
Chloride	140	0.80	0.90	11.	mg/kg		9056	11/11/13	1
Total Solids	89.2	0.0333	0.033	.1	%		2540 G-2	11/08/13	1
Benzene	U	0.00012	0.00060	0.0028	mg/kg		8021/801	11/08/13	5
Toluene	U	0.00015	0.00075	0.028	mg/kg		8021/801	11/08/13	5
Ethylbenzene	U	0.00011	0.00055	0.0028	mg/kg		8021/801	11/08/13	5
Total Xylene	U	0.00046	0.0023	0.0084	mg/kg		8021/801	11/08/13	5
TPH (GC/FID) Low Fraction	U	0.050	0.25	0.56	mg/kg		GRO	11/08/13	5
Surrogate Recovery-%									
a,a,a-Trifluorotoluene(FID)	95.7				% Rec.		8021/801	11/08/13	5
a,a,a-Trifluorotoluene(PID)	101.				% Rec.		8021/801	11/08/13	5
Diesel and Oil Ranges									
C10-C28 Diesel Range	U	2.0	2.2	4.5	mg/kg		8015	11/11/13	1
C28-C40 Oil Range	3.2	2.0	2.2	4.5	mg/kg	J	8015	11/11/13	1
Surrogate Recovery									
o-Terphenyl	67.4				% Rec.		8015	11/11/13	1

Results listed are dry weight basis.
U = ND (Not Detected) = Less than SDL
Note:
This report shall not be reproduced, except in full, without the written approval from ESC.
The reported analytical results relate only to the sample submitted
Reported: 11/13/13 13:02 Revised: 11/15/13 10:31

Attachment A
List of Analytes with QC Qualifiers

Sample Number	Work Group	Sample Type	Analyte	Run ID	Qualifier
L667333-01	WG691348	SAMP	C28-C40 Oil Range	R2852305	J
L667333-02	WG691348	SAMP	o-Terphenyl	R2852305	J7
L667333-03	WG691348	SAMP	o-Terphenyl	R2852305	J7
L667333-04	WG691348	SAMP	o-Terphenyl	R2852305	J7
L667333-05	WG691529	SAMP	Toluene	R2852223	J
	WG691529	SAMP	Ethylbenzene	R2852223	J
L667333-06	WG691348	SAMP	o-Terphenyl	R2852305	J7
	WG691529	SAMP	Toluene	R2852223	J
	WG691529	SAMP	Ethylbenzene	R2852223	J
L667333-07	WG691348	SAMP	o-Terphenyl	R2852305	J7
	WG691529	SAMP	Total Xylene	R2852223	J
L667333-08	WG691348	SAMP	C28-C40 Oil Range	R2852305	J

Attachment B
Explanation of QC Qualifier Codes

Qualifier	Meaning
J	(EPA) - Estimated value below the lowest calibration point. Confidence correlates with concentration.
J7	Surrogate recovery cannot be used for control limit evaluation due to dilution.

Qualifier Report Information

ESC utilizes sample and result qualifiers as set forth by the EPA Contract Laboratory Program and as required by most certifying bodies including NELAC. In addition to the EPA qualifiers adopted by ESC, we have implemented ESC qualifiers to provide more information pertaining to our analytical results. Each qualifier is designated in the qualifier explanation as either EPA or ESC. Data qualifiers are intended to provide the ESC client with more detailed information concerning the potential bias of reported data. Because of the wide range of constituents and variety of matrices incorporated by most EPA methods,it is common for some compounds to fall outside of established ranges. These exceptions are evaluated and all reported data is valid and useable "unless qualified as 'R' (Rejected)."

Definitions

Accuracy - The relationship of the observed value of a known sample to the true value of a known sample. Represented by percent recovery and relevant to samples such as: control samples, matrix spike recoveries, surrogate recoveries, etc.

Precision - The agreement between a set of samples or between duplicate samples. Relates to how close together the results are and is represented by Relative Percent Differrence.

Surrogate - Organic compounds that are similar in chemical composition, extraction, and chromotography to analytes of interest. The surrogates are used to determine the probable response of the group of analytes that are chemically related to the surrogate compound. Surrogates are added to the sample and carried through all stages of preparation and analyses.

TIC - Tentatively Identified Compound: Compounds detected in samples that are not target compounds, internal standards, system monitoring compounds, or surrogates.

12/27/13
WAITINGTON REVISED
HARD ARRIVED 12/30/13
APPROVED

RECEIVED

December 26, 2013

Mr. Geoffrey Leking
New Mexico Oil Conservation Division
1625 N. French Drive
Hobbs, New Mexico 88240

RE: Remediation of Well Pad and Tank Battery – Rock Lake 15 #001

Dear Mr. Leking:

This letter report details remedial activities planned for BC Operating, Inc. (BC Operating) regarding the remediation of the well pad and tank battery, Rock Lake 15 #001, located west of Eunice, New Mexico, by W&M Environmental Group, Inc. (W&M).

Introduction

The Rock Lake 15 #001 tank battery was struck by lightning during a storm event on or about October 14, 2013. The lightning strike resulted in a release of approximately 335 barrels of produced oil and water leaving an undetermined amount of petroleum impacted soil at the Site. The initial response resulted in the excavation of approximately 100 cubic yards (CY) of petroleum impacted soils, which is temporarily stockpiled on plastic sheeting at the Site.

On November 6, 2013, W&M visited the Site to document the incident. W&M collected 8 preliminary soil samples of the impacted area in order to determine the extent of the contamination and treatability potential of the impacted soil. The attached **Figure 1** depicts the Site location as well as the locations of the 8 preliminary soil samples. Analytical data for the preliminary soil samples can be found in **Appendix A**.

Remediation Work Plan

Pre-excavation activities will include the removal and on-Site staging of production equipment located within the tank battery, and the delineation of impacted soil. Delineation of impacted soils will be accomplished by trenching/potholing with a backhoe to determine the vertical and horizontal extents of contamination within the tank battery. Soil samples for Total Petroleum Hydrocarbons (TPH) and Chlorides will be taken at depth in 1 foot intervals and sent to a fixed laboratory for analysis. An estimated 1,100 CY will be removed from the Site. Impacted soil will be removed from the ground inside and

around the tank battery foot print until either 1,100 manifested CY are removed or a representative sample from the walls and bottoms of the excavation are reported below the specific remediation levels appropriate for the Site.

Due to the irregular pattern and anticipated depth of contamination at the Site, up to 32 confirmation samples for TPH and Chlorides will be take and analyzed on a 2-day TAT. Impacted soil will be excavated and transported to the Sundance Services, Inc. soil recycling facility in Eunice, New Mexico to be disposed of as Oil and Gas Waste. Soil sampling for headspace analysis will be conducted during excavation activities as a screening tool and in lieu of laboratory analysis for benzene and BTEX using a Photo-Ionization Detector (PID) to determine the total volatile organic vapor concentrations and extent of impacted soils.

Upon completion of required remedial actions, the Site will be closed by backfilling the excavated areas with clean imported fill material (soil/caliche) and compacted in lifts by excavator pressure and contoured to resemble the existing drainage patterns. Where necessary, the Site will then be seeded with an approved Bureau of Land Management (BLM) mix for re-vegetation purposes before the next growing season.

If you have any questions, please contact Frank Engallina at 210-319-5116.

Sincerely,
W&M ENVIRONMENTAL GROUP, INC.

Frank Engallina
Project Manager

HOBBS OCD

APR 0 4 2014

RECEIVED

April 4, 2014

Mr. Geoffrey Leking
New Mexico Oil Conservation Division
1625 N. French Drive
Hobbs, New Mexico 88240

approved
Geoffrey Leking
Environmental Specialist
NMOCD - DIST I
4/7/14

RE: Remediation Work Plan Addendum – Rock Lake 15 #001

Dear Mr. Leking:

This letter report details additional remedial activities planned for BC Operating, Inc. (BC Operating) regarding the soil remediation of the well pad and tank battery, Rock Lake 15 #001, located west of Eunice, New Mexico (Site), by W&M Environmental Group, Inc. (W&M).

Introduction

The Rock Lake 15 #001 tank battery was struck by lightning during a storm event on or about October 14, 2013. The lightning strike resulted in a release of approximately 335 barrels of produced oil and water leaving an undetermined amount of petroleum impacted soil at the Site. To date, remediation activities have resulted in the excavation and disposal of approximately 1,200 cubic yards (CY) of petroleum impacted soils, leaving an excavated area that is approximately 100 feet by 75 feet and 3.5 feet deep.

On March 12, 2014, W&M conducted additional delineation sampling at the Site. Based on the soil analytical data collected from the side walls and floor of the the initial excavation, chloride impacted soil remains at the Site above the recommended remedial action level (RRAL) of 1,000 mg/kg. The attached **Figure 6** depicts the locations of these soil samples. Analytical data for the delineation soil samples can be found in **Appendix A**.

Remediation Work Plan

Additional remediation activities are scheduled for March 8, 2014 and will be performed in accordance with the New Mexico Oil Conservation Division (NMOCD) *Guidelines for Remediation of Leaks, Spills and Releases*, dated August 13, 1993 and at the direction of NMOCD District 1 personnel for the removal of chloride impacted soil at the Site as discussed in telephone conversations and e-mail communication on March 28, 2014.

Approximately 600 CY of additional chloride impacted soil will be removed from the Site. The excavation will be widened on the north, south, east and west walls, and the entire excavation will be overexcavated to 4 feet below grade. Soil confirmation samples will be collected from the sidewalls of the excavation and sent to an indepented fixed laboratory for analysis of chloride by EPA method 9056. Based on the confirmation sample results and chloride remediation effectiveness, additional soil will be removed, if necessary, or a 20 mil. poly liner will be installed and anchored by trenching and burying the liner inside the perimeter of the excavation in preparation for backfill activities.

Upon completion of required remedial actions, the Site will be closed by backfilling the excavated areas with clean imported fill material (soil/caliche) and compacted in lifts by excavator pressure and contoured to resemble the existing drainage patterns. Where necessary, the Site will then be seeded with an approved Bureau of Land Management (BLM) mix for re-vegetation purposes.

If you have any questions, please contact Frank Engallina at 210-319-5116.

Sincerely,
W&M ENVIRONMENTAL GROUP, INC.

Frank S. Engallina IV

Frank Engallina
Division Manager

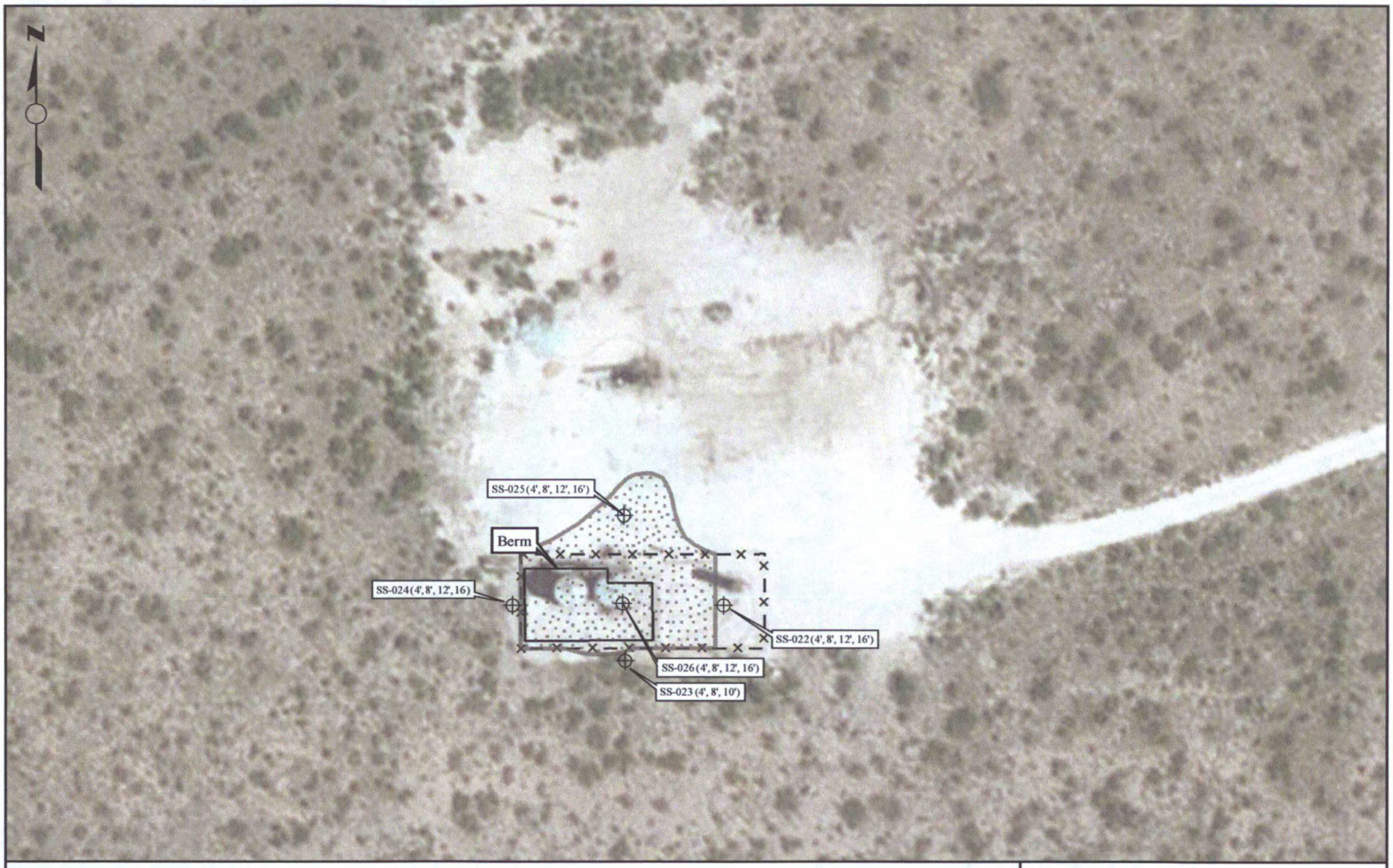

Legend

- Soil Sample Locations
- Area of Excavation
- Fence
- Intermittent Stain

0 30 60 120 Feet

APPROXIMATE SCALE
1"=50'

Source: ESRI (December 2010). Note: Samples Collected March 12th, 2014.

4/2/2014	W&M Project No.: 1267.006	Check By: FE	Drawn: JPM	Revised:

Figure 6
Confirmation Sample Location Map

Rock Lake 15 #001
Eunice, New Mexico

W&M ENVIRONMENTAL GROUP, INC.

TABLE 5
ADDITIONAL VERTICAL DELINEATION SAMPLES
SUMMARY OF SOIL ANALYTICAL RESULTS

BC Operating
Rock Lake 15 #001
Eunice, New Mexico

Sample ID[1]	Depth	Date Collected	Chloride[2] (mg/kg)
SS-022	4 ft.	3/13/2014	1,000
SS-022	8 ft.	3/13/2014	490
SS-022	12 ft.	3/13/2014	730
SS-022	16 ft.	3/13/2014	590
SS-023	4 ft.	3/13/2014	600
SS-023	8 ft.	3/13/2014	430
SS-023	10 ft.	3/13/2014	350
SS-024	4 ft.	3/13/2014	1,400
SS-024	8 ft.	3/13/2014	1,000
SS-024	12 ft.	3/13/2014	1,700
SS-024	16 ft.	3/13/2014	1,300
SS-025	4 ft.	3/13/2014	1,100
SS-025	8 ft.	3/13/2014	1,100
SS-025	12 ft.	3/13/2014	460
SS-025	16 ft.	3/13/2014	460
SS-026	4 ft.	3/13/2014	4,100
SS-026	8 ft.	3/13/2014	2,300
SS-026	12 ft.	3/13/2014	1,300
SS-026	16 ft.	3/13/2014	1,000
Action Level[3]			**1,000**

Notes:

[1]Samples collected by W&M and analyzed by ESC Lab Sciences in Mt. Juliet, TN.

[2]Chloride by EPA Method 9056.

[3]New Mexico Oil Conservation Division (NMOCD) Remediation Action Level for Chloride (Old Pit Rule).

ESC
L·A·B S·C·I·E·N·C·E·S
YOUR LAB OF CHOICE

12065 Lebanon Rd.
Mt. Juliet, TN 37122
(615) 758-5858
1-800-767-5859
Fax (615) 758-5859

Tax I.D. 62-0814289

Est. 1970

Frank Engallina
W&M Environmental Group - San Antonio,TX
14350 Northbrook Dr., Ste 260
San Antonio, TX 78232

Report Summary

Friday March 14, 2014

Report Number: L687674
Samples Received: 03/13/14
Client Project: 1267.006

Description: BC Operating Rock Lake 15-1

The analytical results in this report are based upon information supplied by you, the client, and are for your exclusive use. If you have any questions regarding this data package, please do not hesitate to call.

Entire Report Reviewed By:

Mark W. Beasley , ESC Representative

Laboratory Certification Numbers

A2LA - 1461-01, AIHA - 100789, AL - 40660, CA - 01157CA, CT - PH-0197, FL - E87487, GA - 923, IN - C-TN-01, KY - 90010, KYUST - 0016, NC - ENV375/DW21704/BIO041, ND - R-140. NJ - TN002, NJ NELAP - TN002, SC - 84004, TN - 2006, VA - 460132, WV - 233, AZ - 0612, MN - 047-999-395, NY - 11742, WI - 998093910, NV - TN000032011-1, TX - T104704245-11-3, OK - 9915, PA - 68-02979, IA Lab #364, EPA - TN002

Accreditation is only applicable to the test methods specified on each scope of accreditation held by ESC Lab Sciences.

This report may not be reproduced, except in full, without written approval from ESC Lab Sciences.
Where applicable, sampling conducted by ESC is performed per guidance provided in laboratory standard operating procedures: 060302, 060303, and 060304.

ESC LAB SCIENCES
YOUR LAB OF CHOICE

12065 Lebanon Rd.
Mt. Juliet, TN 37122
(615) 758-5858
1-800-767-5859
Fax (615) 758-5859

Tax I.D. 62-0814289

Est. 1970

REPORT OF ANALYSIS

Frank Engallina
W&M Environmental Group - San Anton
14350 Northbrook Dr., Ste 260
San Antonio, TX 78232

March 14,2014

ESC Sample # : L687674-01

Date Received : March 13, 2014
Description : BC Operating Rock Lake 15-1

Site ID : ROCK LAKE

Sample ID : SS-022 4 FT

Project # : 1267.006

Collected By : Nick Handel
Collection Date : 03/12/14 08:05

Parameter	Result	MDL	SDL	MQL	Units	Qual	Method	Date	Dil.
Chloride	1000	0.80	0.90	11.	mg/kg		9056	03/13/14	1
Total Solids	89.0	0.0333	0.033		%		2540 G-2	03/14/14	1

Results listed are dry weight basis.
U = ND (Not Detected) = Less than SDL
Note:
This report shall not be reproduced, except in full, without the written approval from ESC.
The reported analytical results relate only to the sample submitted
Reported: 03/14/14 12:18 Printed: 03/14/14 12:19

ESC
L·A·B S·C·I·E·N·C·E·S
YOUR LAB OF CHOICE

12065 Lebanon Rd.
Mt. Juliet, TN 37122
(615) 758-5858
1-800-767-5859
Fax (615) 758-5859

Tax I.D. 62-0814289

Est. 1970

REPORT OF ANALYSIS

Frank Engallina
W&M Environmental Group - San Anton
14350 Northbrook Dr., Ste 260
San Antonio, TX 78232

March 14,2014

Date Received : March 13, 2014
Description : BC Operating Rock Lake 15-1

Sample ID : SS-022 8 FT

Collected By : Nick Handel
Collection Date : 03/12/14 08:08

ESC Sample # : L687674-02

Site ID : ROCK LAKE

Project # : 1267.006

Parameter	Result	MDL	SDL	MQL	Units	Qual	Method	Date	Dil.
Chloride	490	0.80	0.88	11.	mg/kg		9056	03/13/14	1
Total Solids	90.5	0.0333	0.033		%		2540 G-2	03/14/14	1

Results listed are dry weight basis.
U = ND (Not Detected) = Less than SDL
Note:
This report shall not be reproduced, except in full, without the written approval from ESC.
The reported analytical results relate only to the sample submitted
Reported: 03/14/14 12:18 Printed: 03/14/14 12:19

ESC LAB SCIENCES
YOUR LAB OF CHOICE

12065 Lebanon Rd.
Mt. Juliet, TN 37122
(615) 758-5858
1-800-767-5859
Fax (615) 758-5859

Tax I.D. 62-0814289

Est. 1970

REPORT OF ANALYSIS

Frank Engallina
W&M Environmental Group - San Anton
14350 Northbrook Dr., Ste 260
San Antonio, TX 78232

March 14,2014

Date Received : March 13, 2014
Description : BC Operating Rock Lake 15-1

Sample ID : SS-022 12 FT

Collected By : Nick Handel
Collection Date : 03/12/14 08:11

ESC Sample # : L687674-03

Site ID : ROCK LAKE

Project # : 1267.006

Parameter	Result	MDL	SDL	MQL	Units	Qual	Method	Date	Dil.
Chloride	730	0.80	0.94	12.	mg/kg		9056	03/13/14	1
Total Solids	84.6	0.0333	0.033		%		2540 G-2	03/14/14	1

Results listed are dry weight basis.
U = ND (Not Detected) = Less than SDL
Note:
This report shall not be reproduced, except in full, without the written approval from ESC.
The reported analytical results relate only to the sample submitted
Reported: 03/14/14 12:18 Printed: 03/14/14 12:19

ESC
L·A·B S·C·I·E·N·C·E·S
YOUR LAB OF CHOICE

12065 Lebanon Rd.
Mt. Juliet, TN 37122
(615) 758-5858
1-800-767-5859
Fax (615) 758-5859

Tax I.D. 62-0814289

Est. 1970

REPORT OF ANALYSIS

Frank Engallina
W&M Environmental Group - San Anton
14350 Northbrook Dr., Ste 260
San Antonio, TX 78232

March 14,2014

Date Received : March 13, 2014
Description : BC Operating Rock Lake 15-1

Sample ID : SS-022 16 FT

Collected By : Nick Handel
Collection Date : 03/12/14 08:44

ESC Sample # : L687674-04

Site ID : ROCK LAKE

Project # : 1267.006

Parameter	Result	MDL	SDL	MQL	Units	Qual	Method	Date	Dil.
Chloride	590	0.80	0.89	11.	mg/kg		9056	03/13/14	1
Total Solids	89.4	0.0333	0.033		%		2540 G-2	03/14/14	1

Results listed are dry weight basis.
U = ND (Not Detected) = Less than SDL
Note:
This report shall not be reproduced, except in full, without the written approval from ESC.
The reported analytical results relate only to the sample submitted
Reported: 03/14/14 12:18 Printed: 03/14/14 12:19

ESC LAB SCIENCES
YOUR LAB OF CHOICE

12065 Lebanon Rd.
Mt. Juliet, TN 37122
(615) 758-5858
1-800-767-5859
Fax (615) 758-5859

Tax I.D. 62-0814289

Est. 1970

REPORT OF ANALYSIS

Frank Engallina
W&M Environmental Group - San Anton
14350 Northbrook Dr., Ste 260
San Antonio, TX 78232

March 14,2014

ESC Sample # : L687674-05

Date Received : March 13, 2014
Description : BC Operating Rock Lake 15-1

Site ID : ROCK LAKE

Sample ID : SS-023 4 FT

Project # : 1267.006

Collected By : Nick Handel
Collection Date : 03/12/14 09:03

Parameter	Result	MDL	SDL	MQL	Units	Qual	Method	Date	Dil.
Chloride	600	0.80	0.89	11.	mg/kg		9056	03/13/14	1
Total Solids	89.4	0.0333	0.033		%		2540 G-2	03/14/14	1

Results listed are dry weight basis.
U = ND (Not Detected) = Less than SDL
Note:
This report shall not be reproduced, except in full, without the written approval from ESC.
The reported analytical results relate only to the sample submitted
Reported: 03/14/14 12:18 Printed: 03/14/14 12:19

ESC
L·A·B S·C·I·E·N·C·E·S
YOUR LAB OF CHOICE

12065 Lebanon Rd.
Mt. Juliet, TN 37122
(615) 758-5858
1-800-767-5859
Fax (615) 758-5859

Tax I.D. 62-0814289

Est. 1970

REPORT OF ANALYSIS

Frank Engallina
W&M Environmental Group - San Anton
14350 Northbrook Dr., Ste 260
San Antonio, TX 78232

March 14,2014

Date Received : March 13, 2014
Description : BC Operating Rock Lake 15-1

Sample ID : SS-023 8 FT

Collected By : Nick Handel
Collection Date : 03/12/14 09:10

ESC Sample # : L687674-06

Site ID : ROCK LAKE

Project # : 1267.006

Parameter	Result	MDL	SDL	MQL	Units	Qual	Method	Date	Dil.
Chloride	430	0.80	0.88	11.	mg/kg		9056	03/13/14	1
Total Solids	90.6	0.0333	0.033		%		2540 G-2	03/14/14	1

Results listed are dry weight basis.
U = ND (Not Detected) = Less than SDL
Note:
This report shall not be reproduced, except in full, without the written approval from ESC.
The reported analytical results relate only to the sample submitted
Reported: 03/14/14 12:18 Printed: 03/14/14 12:19

ESC
L·A·B S·C·I·E·N·C·E·S
YOUR LAB OF CHOICE

12065 Lebanon Rd.
Mt. Juliet, TN 37122
(615) 758-5858
1-800-767-5859
Fax (615) 758-5859

Tax I.D. 62-0814289

Est. 1970

REPORT OF ANALYSIS

Frank Engallina
W&M Environmental Group - San Anton
14350 Northbrook Dr., Ste 260
San Antonio, TX 78232

March 14,2014

ESC Sample # : L687674-07

Date Received : March 13, 2014
Description : BC Operating Rock Lake 15-1

Site ID : ROCK LAKE

Sample ID : SS-023 10 FT

Project # : 1267.006

Collected By : Nick Handel
Collection Date : 03/12/14 09:20

Parameter	Result	MDL	SDL	MQL	Units	Qual	Method	Date	Dil.
Chloride	350	0.80	0.90	11.	mg/kg		9056	03/13/14	1
Total Solids	89.2	0.0333	0.033		%		2540 G-2	03/14/14	1

Results listed are dry weight basis.
U = ND (Not Detected) = Less than SDL
Note:
This report shall not be reproduced, except in full, without the written approval from ESC.
The reported analytical results relate only to the sample submitted
Reported: 03/14/14 12:18 Printed: 03/14/14 12:19

ESC LAB SCIENCES
YOUR LAB OF CHOICE

12065 Lebanon Rd.
Mt. Juliet, TN 37122
(615) 758-5858
1-800-767-5859
Fax (615) 758-5859

Tax I.D. 62-0814289

Est. 1970

REPORT OF ANALYSIS

Frank Engallina
W&M Environmental Group - San Anton
14350 Northbrook Dr., Ste 260
San Antonio, TX 78232

March 14,2014

ESC Sample # : L687674-08

Site ID : ROCK LAKE

Project # : 1267.006

Date Received : March 13, 2014
Description : BC Operating Rock Lake 15-1

Sample ID : SS-024 4 FT

Collected By : Nick Handel
Collection Date : 03/12/14 09:34

Parameter	Result	MDL	SDL	MQL	Units	Qual	Method	Date	Dil.
Chloride	1400	0.80	1.8	22.	mg/kg		9056	03/13/14	2
Total Solids	89.4	0.0333	0.033		%		2540 G-2	03/14/14	1

Results listed are dry weight basis.
U = ND (Not Detected) = Less than SDL
Note:
This report shall not be reproduced, except in full, without the written approval from ESC.
The reported analytical results relate only to the sample submitted
Reported: 03/14/14 12:18 Printed: 03/14/14 12:19

ESC LAB SCIENCES
YOUR LAB OF CHOICE

12065 Lebanon Rd.
Mt. Juliet, TN 37122
(615) 758-5858
1-800-767-5859
Fax (615) 758-5859

Tax I.D. 62-0814289

Est. 1970

REPORT OF ANALYSIS

Frank Engallina
W&M Environmental Group - San Anton
14350 Northbrook Dr., Ste 260
San Antonio, TX 78232

March 14,2014

ESC Sample # : L687674-09

Date Received : March 13, 2014
Description : BC Operating Rock Lake 15-1

Site ID : ROCK LAKE

Sample ID : SS-024 8 FT

Project # : 1267.006

Collected By : Nick Handel
Collection Date : 03/12/14 09:39

Parameter	Result	MDL	SDL	MQL	Units	Qual	Method	Date	Dil.
Chloride	1000	0.80	0.96	12.	mg/kg	J5J6	9056	03/13/14	1
Total Solids	83.1	0.0333	0.033		%		2540 G-2	03/14/14	1

Results listed are dry weight basis.
U = ND (Not Detected) = Less than SDL
Note:
This report shall not be reproduced, except in full, without the written approval from ESC.
The reported analytical results relate only to the sample submitted
Reported: 03/14/14 12:18 Printed: 03/14/14 12:19

ESC
L·A·B S·C·I·E·N·C·E·S
YOUR LAB OF CHOICE

12065 Lebanon Rd.
Mt. Juliet, TN 37122
(615) 758-5858
1-800-767-5859
Fax (615) 758-5859

Tax I.D. 62-0814289

Est. 1970

REPORT OF ANALYSIS

Frank Engallina
W&M Environmental Group - San Anton
14350 Northbrook Dr., Ste 260
San Antonio, TX 78232

March 14,2014

ESC Sample # : L687674-10

Date Received : March 13, 2014
Description : BC Operating Rock Lake 15-1

Site ID : ROCK LAKE

Sample ID : SS-024 12 FT

Project # : 1267.006

Collected By : Nick Handel
Collection Date : 03/12/14 09:45

Parameter	Result	MDL	SDL	MQL	Units	Qual	Method	Date	Dil.
Chloride	1700	0.80	1.7	22.	mg/kg		9056	03/13/14	2
Total Solids	91.6	0.0333	0.033		%		2540 G-2	03/14/14	1

Results listed are dry weight basis.
U = ND (Not Detected) = Less than SDL
Note:
This report shall not be reproduced, except in full, without the written approval from ESC.
The reported analytical results relate only to the sample submitted
Reported: 03/14/14 12:18 Printed: 03/14/14 12:19

ESC
L·A·B S·C·I·E·N·C·E·S
YOUR LAB OF CHOICE

12065 Lebanon Rd.
Mt. Juliet, TN 37122
(615) 758-5858
1-800-767-5859
Fax (615) 758-5859

Tax I.D. 62-0814289

Est. 1970

REPORT OF ANALYSIS

Frank Engallina
W&M Environmental Group - San Anton
14350 Northbrook Dr., Ste 260
San Antonio, TX 78232

March 14,2014

Date Received : March 13, 2014
Description : BC Operating Rock Lake 15-1

Sample ID : SS-024 16 FT

Collected By : Nick Handel
Collection Date : 03/12/14 09:58

ESC Sample # : L687674-11

Site ID : ROCK LAKE

Project # : 1267.006

Parameter	Result	MDL	SDL	MQL	Units	Qual	Method	Date	Dil.
Chloride	1300	0.80	1.7	22.	mg/kg		9056	03/13/14	2
Total Solids	92.4	0.0333	0.033		%		2540 G-2	03/14/14	1

Results listed are dry weight basis.
U = ND (Not Detected) = Less than SDL
Note:
This report shall not be reproduced, except in full, without the written approval from ESC.
The reported analytical results relate only to the sample submitted
Reported: 03/14/14 12:18 Printed: 03/14/14 12:19

ESC
L·A·B S·C·I·E·N·C·E·S
YOUR LAB OF CHOICE

12065 Lebanon Rd.
Mt. Juliet, TN 37122
(615) 758-5858
1-800-767-5859
Fax (615) 758-5859

Tax I.D. 62-0814289

Est. 1970

REPORT OF ANALYSIS

Frank Engallina
W&M Environmental Group - San Anton
14350 Northbrook Dr., Ste 260
San Antonio, TX 78232

March 14,2014

Date Received : March 13, 2014
Description : BC Operating Rock Lake 15-1

Sample ID : SS-025 4 FT

Collected By : Nick Handel
Collection Date : 03/12/14 10:17

ESC Sample # : L687674-12

Site ID : ROCK LAKE

Project # : 1267.006

Parameter	Result	MDL	SDL	MQL	Units	Qual	Method	Date	Dil.
Chloride	1100	0.80	0.91	11.	mg/kg		9056	03/13/14	1
Total Solids	87.6	0.0333	0.033		%		2540 G-2	03/14/14	1

Results listed are dry weight basis.
U = ND (Not Detected) = Less than SDL
Note:
This report shall not be reproduced, except in full, without the written approval from ESC.
The reported analytical results relate only to the sample submitted
Reported: 03/14/14 12:18 Printed: 03/14/14 12:19

ESC LAB SCIENCES
YOUR LAB OF CHOICE

12065 Lebanon Rd.
Mt. Juliet, TN 37122
(615) 758-5858
1-800-767-5859
Fax (615) 758-5859

Tax I.D. 62-0814289

Est. 1970

REPORT OF ANALYSIS

Frank Engallina
W&M Environmental Group - San Anton
14350 Northbrook Dr., Ste 260
San Antonio, TX 78232

March 14,2014

ESC Sample # : L687674-13

Date Received : March 13, 2014
Description : BC Operating Rock Lake 15-1

Site ID : ROCK LAKE

Sample ID : SS-025 8 FT

Project # : 1267.006

Collected By : Nick Handel
Collection Date : 03/12/14 10:22

Parameter	Result	MDL	SDL	MQL	Units	Qual	Method	Date	Dil.
Chloride	1100	0.80	0.96	12.	mg/kg		9056	03/13/14	1
Total Solids	83.5	0.0333	0.033		%		2540 G-2	03/14/14	1

Results listed are dry weight basis.
U = ND (Not Detected) = Less than SDL
Note:
This report shall not be reproduced, except in full, without the written approval from ESC.
The reported analytical results relate only to the sample submitted
Reported: 03/14/14 12:18 Printed: 03/14/14 12:19

ESC LAB SCIENCES
YOUR LAB OF CHOICE

12065 Lebanon Rd.
Mt. Juliet, TN 37122
(615) 758-5858
1-800-767-5859
Fax (615) 758-5859

Tax I.D. 62-0814289

Est. 1970

REPORT OF ANALYSIS

Frank Engallina
W&M Environmental Group - San Anton
14350 Northbrook Dr., Ste 260
San Antonio, TX 78232

March 14,2014

Date Received : March 13, 2014
Description : BC Operating Rock Lake 15-1

Sample ID : SS-025 12 FT

Collected By : Nick Handel
Collection Date : 03/12/14 10:29

ESC Sample # : L687674-14

Site ID : ROCK LAKE

Project # : 1267.006

Parameter	Result	MDL	SDL	MQL	Units	Qual	Method	Date	Dil.
Chloride	460	0.80	0.91	11.	mg/kg		9056	03/13/14	1
Total Solids	88.2	0.0333	0.033		%		2540 G-2	03/14/14	1

Results listed are dry weight basis.
U = ND (Not Detected) = Less than SDL
Note:
This report shall not be reproduced, except in full, without the written approval from ESC.
The reported analytical results relate only to the sample submitted
Reported: 03/14/14 12:18 Printed: 03/14/14 12:19

ESC
L·A·B S·C·I·E·N·C·E·S
YOUR LAB OF CHOICE

12065 Lebanon Rd.
Mt. Juliet, TN 37122
(615) 758-5858
1-800-767-5859
Fax (615) 758-5859

Tax I.D. 62-0814289

Est. 1970

REPORT OF ANALYSIS

Frank Engallina
W&M Environmental Group - San Anton
14350 Northbrook Dr., Ste 260
San Antonio, TX 78232

March 14,2014

ESC Sample # : L687674-15

Date Received : March 13, 2014
Description : BC Operating Rock Lake 15-1

Site ID : ROCK LAKE

Sample ID : SS-025 16 FT

Project # : 1267.006

Collected By : Nick Handel
Collection Date : 03/12/14 10:42

Parameter	Result	MDL	SDL	MQL	Units	Qual	Method	Date	Dil.
Chloride	460	0.80	0.92	12.	mg/kg		9056	03/13/14	1
Total Solids	86.4	0.0333	0.033		%		2540 G-2	03/14/14	1

Results listed are dry weight basis.
U = ND (Not Detected) = Less than SDL
Note:
This report shall not be reproduced, except in full, without the written approval from ESC.
The reported analytical results relate only to the sample submitted
Reported: 03/14/14 12:18 Printed: 03/14/14 12:19

ESC LAB SCIENCES
YOUR LAB OF CHOICE

12065 Lebanon Rd.
Mt. Juliet, TN 37122
(615) 758-5858
1-800-767-5859
Fax (615) 758-5859

Tax I.D. 62-0814289

Est. 1970

REPORT OF ANALYSIS

Frank Engallina
W&M Environmental Group - San Anton
14350 Northbrook Dr., Ste 260
San Antonio, TX 78232

March 14,2014

ESC Sample # : L687674-16

Date Received : March 13, 2014
Description : BC Operating Rock Lake 15-1

Site ID : ROCK LAKE

Sample ID : SS-026 4 FT

Project # : 1267.006

Collected By : Nick Handel
Collection Date : 03/12/14 10:57

Parameter	Result	MDL	SDL	MQL	Units	Qual	Method	Date	Dil.
Chloride	4100	0.80	9.3	120	mg/kg		9056	03/13/14	10
Total Solids	85.6	0.0333	0.033		%		2540 G-2	03/14/14	1

Results listed are dry weight basis.
U = ND (Not Detected) = Less than SDL
Note:
This report shall not be reproduced, except in full, without the written approval from ESC.
The reported analytical results relate only to the sample submitted
Reported: 03/14/14 12:18 Printed: 03/14/14 12:19

ESC LAB SCIENCES
YOUR LAB OF CHOICE

12065 Lebanon Rd.
Mt. Juliet, TN 37122
(615) 758-5858
1-800-767-5859
Fax (615) 758-5859

Tax I.D. 62-0814289

Est. 1970

REPORT OF ANALYSIS

Frank Engallina
W&M Environmental Group - San Anton
14350 Northbrook Dr., Ste 260
San Antonio, TX 78232

March 14,2014

ESC Sample # : L687674-17

Date Received : March 13, 2014
Description : BC Operating Rock Lake 15-1

Site ID : ROCK LAKE

Sample ID : SS-026 8 FT

Project # : 1267.006

Collected By : Nick Handel
Collection Date : 03/12/14 10:59

Parameter	Result	MDL	SDL	MQL	Units	Qual	Method	Date	Dil.
Chloride	2300	0.80	4.4	55.	mg/kg		9056	03/13/14	5
Total Solids	90.4	0.0333	0.033		%		2540 G-2	03/14/14	1

Results listed are dry weight basis.
U = ND (Not Detected) = Less than SDL
Note:
This report shall not be reproduced, except in full, without the written approval from ESC.
The reported analytical results relate only to the sample submitted
Reported: 03/14/14 12:18 Printed: 03/14/14 12:19

ESC
L·A·B S·C·I·E·N·C·E·S
YOUR LAB OF CHOICE

12065 Lebanon Rd.
Mt. Juliet, TN 37122
(615) 758-5858
1-800-767-5859
Fax (615) 758-5859

Tax I.D. 62-0814289

Est. 1970

REPORT OF ANALYSIS

Frank Engallina
W&M Environmental Group - San Anton
14350 Northbrook Dr., Ste 260
San Antonio, TX 78232

March 14,2014

Date Received : March 13, 2014
Description : BC Operating Rock Lake 15-1

Sample ID : SS-026 12 FT

Collected By : Nick Handel
Collection Date : 03/12/14 11:04

ESC Sample # : L687674-18

Site ID : ROCK LAKE

Project # : 1267.006

Parameter	Result	MDL	SDL	MQL	Units	Qual	Method	Date	Dil.
Chloride	1300	0.80	1.8	22.	mg/kg		9056	03/13/14	2
Total Solids	90.8	0.0333	0.033		%		2540 G-2	03/14/14	1

Results listed are dry weight basis.
U = ND (Not Detected) = Less than SDL
Note:
This report shall not be reproduced, except in full, without the written approval from ESC.
The reported analytical results relate only to the sample submitted
Reported: 03/14/14 12:18 Printed: 03/14/14 12:19

ESC
L·A·B S·C·I·E·N·C·E·S
YOUR LAB OF CHOICE

12065 Lebanon Rd.
Mt. Juliet, TN 37122
(615) 758-5858
1-800-767-5859
Fax (615) 758-5859

Tax I.D. 62-0814289

Est. 1970

REPORT OF ANALYSIS

Frank Engallina
W&M Environmental Group - San Anton
14350 Northbrook Dr., Ste 260
San Antonio, TX 78232

March 14,2014

ESC Sample # : L687674-19

Site ID : ROCK LAKE

Project # : 1267.006

Date Received : March 13, 2014
Description : BC Operating Rock Lake 15-1

Sample ID : SS-026 16 FT

Collected By : Nick Handel
Collection Date : 03/12/14 11:14

Parameter	Result	MDL	SDL	MQL	Units	Qual	Method	Date	Dil.
Chloride	1000	0.80	0.90	11.	mg/kg		9056	03/13/14	1
Total Solids	89.1	0.0333	0.033		%		2540 G-2	03/14/14	1

Results listed are dry weight basis.
U = ND (Not Detected) = Less than SDL
Note:
This report shall not be reproduced, except in full, without the written approval from ESC.
The reported analytical results relate only to the sample submitted
Reported: 03/14/14 12:18 Printed: 03/14/14 12:19

Attachment A
List of Analytes with QC Qualifiers

Sample Number	Work Group	Sample Type	Analyte	Run ID	Qualifier
L687674-09	WG710720	SAMP	Chloride	R2893303	J5J6J3

Attachment B
Explanation of QC Qualifier Codes

Qualifier	Meaning
J3	The associated batch QC was outside the established quality control range for precision.
J5	The sample matrix interfered with the ability to make any accurate determination; spike value is high
J6	The sample matrix interfered with the ability to make any accurate determination; spike value is low

Qualifier Report Information

ESC utilizes sample and result qualifiers as set forth by the EPA Contract Laboratory Program and as required by most certifying bodies including NELAC. In addition to the EPA qualifiers adopted by ESC, we have implemented ESC qualifiers to provide more information pertaining to our analytical results. Each qualifier is designated in the qualifier explanation as either EPA or ESC. Data qualifiers are intended to provide the ESC client with more detailed information concerning the potential bias of reported data. Because of the wide range of constituents and variety of matrices incorporated by most EPA methods,it is common for some compounds to fall outside of established ranges. These exceptions are evaluated and all reported data is valid and useable "unless qualified as 'R' (Rejected)."

Definitions

Accuracy - The relationship of the observed value of a known sample to the true value of a known sample. Represented by percent recovery and relevant to samples such as: control samples, matrix spike recoveries, surrogate recoveries, etc.

Precision - The agreement between a set of samples or between duplicate samples. Relates to how close together the results are and is represented by Relative Percent Differrence.

Surrogate - Organic compounds that are similar in chemical composition, extraction, and chromotography to analytes of interest. The surrogates are used to determine the probable response of the group of analytes that are chemically related to the surrogate compound. Surrogates are added to the sample and carried through all stages of preparation and analyses.

TIC - Tentatively Identified Compound: Compounds detected in samples that are not target compounds, internal standards, system monitoring compounds, or surrogates.

Summary of Remarks For Samples Printed
03/14/14 at 12:19:11

TSR Signing Reports: 134
R3 - Rush: Two Day

Log GW for ASG, Log all samples as EX

Sample: L687674-01 Account: WMENVSATX Received: 03/13/14 09:30 Due Date: 03/17/14 00:00 RPT Date: 03/14/14 12:18

Sample: L687674-02 Account: WMENVSATX Received: 03/13/14 09:30 Due Date: 03/17/14 00:00 RPT Date: 03/14/14 12:18

Sample: L687674-03 Account: WMENVSATX Received: 03/13/14 09:30 Due Date: 03/17/14 00:00 RPT Date: 03/14/14 12:18

Sample: L687674-04 Account: WMENVSATX Received: 03/13/14 09:30 Due Date: 03/17/14 00:00 RPT Date: 03/14/14 12:18

Sample: L687674-05 Account: WMENVSATX Received: 03/13/14 09:30 Due Date: 03/17/14 00:00 RPT Date: 03/14/14 12:18

Sample: L687674-06 Account: WMENVSATX Received: 03/13/14 09:30 Due Date: 03/17/14 00:00 RPT Date: 03/14/14 12:18

Sample: L687674-07 Account: WMENVSATX Received: 03/13/14 09:30 Due Date: 03/17/14 00:00 RPT Date: 03/14/14 12:18

Sample: L687674-08 Account: WMENVSATX Received: 03/13/14 09:30 Due Date: 03/17/14 00:00 RPT Date: 03/14/14 12:18

Sample: L687674-09 Account: WMENVSATX Received: 03/13/14 09:30 Due Date: 03/17/14 00:00 RPT Date: 03/14/14 12:18

Sample: L687674-10 Account: WMENVSATX Received: 03/13/14 09:30 Due Date: 03/17/14 00:00 RPT Date: 03/14/14 12:18

Sample: L687674-11 Account: WMENVSATX Received: 03/13/14 09:30 Due Date: 03/17/14 00:00 RPT Date: 03/14/14 12:18

Sample: L687674-12 Account: WMENVSATX Received: 03/13/14 09:30 Due Date: 03/17/14 00:00 RPT Date: 03/14/14 12:18

Sample: L687674-13 Account: WMENVSATX Received: 03/13/14 09:30 Due Date: 03/17/14 00:00 RPT Date: 03/14/14 12:18

Sample: L687674-14 Account: WMENVSATX Received: 03/13/14 09:30 Due Date: 03/17/14 00:00 RPT Date: 03/14/14 12:18

Sample: L687674-15 Account: WMENVSATX Received: 03/13/14 09:30 Due Date: 03/17/14 00:00 RPT Date: 03/14/14 12:18

Sample: L687674-16 Account: WMENVSATX Received: 03/13/14 09:30 Due Date: 03/17/14 00:00 RPT Date: 03/14/14 12:18

Sample: L687674-17 Account: WMENVSATX Received: 03/13/14 09:30 Due Date: 03/17/14 00:00 RPT Date: 03/14/14 12:18

Sample: L687674-18 Account: WMENVSATX Received: 03/13/14 09:30 Due Date: 03/17/14 00:00 RPT Date: 03/14/14 12:18

Sample: L687674-19 Account: WMENVSATX Received: 03/13/14 09:30 Due Date: 03/17/14 00:00 RPT Date: 03/14/14 12:18

W&M Environmental Group - San Antonio,TX

14350 Northbrook Dr., Ste 260
San Antonio. TX 78232

Billing Information:
Accounts Payable
906 E. 18th St., Ste. 100
Plano, TX 75074

Report to: Frank Engallina

Email To: fengallina@wh-m.com

Project Description: BC Operating Rock Lake 15-1

City/State Collected: Eunice, NM

Phone: 210-319-5116
Fax:

Client Project # 1267.006

Lab Project # WMENVSATX-1267006

Collected by (print): Nick Handel

Site/Facility ID # Rock Lake

P.O. #

Collected by (signature): Nick Handel

Immediately Packed on Ice N ___ Y X

Rush? (Lab MUST Be Notified)
___ Same Day 200%
___ Next Day 100%
X Two Day 50%
___ Three Day 25%

Date Results Needed

Email? ___No X Yes
FAX? ___No ___Yes

Sample ID	Comp/Grab	Matrix *	Depth	Date	Time	No. of Cntrs	Chloride, TS-4oz Cr, NoPres									Rem./Contaminant	Sample # (lab only)
SS-022 (4')	Grab	SS	4'	3/12/14	0805	1	X										1
SS-022 (8')		SS	8'		0808	1	X										2
SS-022 (12')		SS	12'		0811	1	X										3
SS-022 (16')		SS	16'		0844	1	X										4
SS-023 (4')		SS	4'		0903	1	X										5
SS-023 (8')		SS	8'		0910	1	X										6
SS-023 (10')		SS	10'		0920	1	X										7
SS-024 (4')		SS	4'		0934	1	X										8
SS-024 (8')		SS	8'		0939	1	X										9
SS-024 (12')	↓	SS	12'	↓	0945	1	X										10

* Matrix: SS - Soil GW - Groundwater WW - WasteWater DW - Drinking Water OT - Other_____

Remarks: 5490 1119 9900

pH _____ Temp _____

Flow _____ Other _____

Relinquished by : (Signature)	Date:	Time:	Received by: (Signature)
Nick Handel	3/12/14	1250	
Relinquished by : (Signature)	Date:	Time:	Received by: (Signature)
Relinquished by : (Signature)	Date:	Time:	Received for lab by: (Signature)
			Mark Ly

Samples returned via: ☐ UPS ☑ FedEx ☐ Courier ☐ _____

Temp: 3.4 °C Bottles Received: 18 402

Date: 3-13-14 Time: 0930

Chain of Custody Page ___ of ___

ESC LABORATORY SCIENCES
YOUR LAB OF CHOICE

12065 Lebanon Rd
Mount Juliet, TN 37122
Phone: 615-758-5858
Phone: 800-767-5859
Fax: 615-758-5859

Lab # L68764

1034

Acctnum: WMENVSATX
Template: T92568
Prelogin: P461712
TSR: 134 - Mark W. Beasley
PB: 3-6-14 MWB
Shipped Via: FedEX Ground

Hold #

Condition: (lab use only) OK

COC Seal Intact: ___Y ___N ___NA

pH Checked: NCF:

W&M Environmental Group - San Antonio,TX

14350 Northbrook Dr., Ste 260
San Antonio, TX 78232

Billing Information:
Accounts Payable
906 E. 18th St., Ste. 100
Plano, TX 75074

Report to: Frank Engallina

Email To: fengallina@wh-m.com

Project Description: BC Operating Rock Lake 15-1

City/State Collected: Eunice, NM

Phone: 210-319-5116
Fax:

Client Project # 1267.006

Lab Project # WMENVSATX-1267006

Collected by (print): Nick Handel

Site/Facility ID # Rock Lake

P.O. #

Collected by (signature): Nick Handel

Immediately Packed on Ice N ___ Y X

Rush? (Lab MUST Be Notified)
___ Same Day 200%
___ Next Day 100%
X Two Day 50%
___ Three Day 25%

Date Results Needed

Email? ___No X_Yes
FAX? ___No ___Yes

Sample ID	Comp/Grab	Matrix *	Depth	Date	Time	No. of Cntrs	Chloride, TS 4oz dr. NoPres										
SS-024 (16')	Grab	SS	16'	3/12/14	0958	1	X										A
SS-025 (4')		SS	4'		1017	1	X										B
SS-025 (8')		SS	8'		1022	1	X										C
SS-025 (12')		SS	12'		1029	1	X										D
SS-025 (16')		SS	16'		1042	1	X										E
SS-026 (4')		SS	4'		1057	1	X										F
SS-026 (8')		SS	8'		1059	1	X										G
SS-026 (12')		SS	12'		1104	1	X										H
SS-026 (16')	✓	SS	16'	✓	1114	1	X										I
		SS				1	X										

Analysis / Container / Preservative

Chain of Custody Page ___ of ___

ESC LABORATORY SCIENCES
YOUR LAB OF CHOICE

12065 Lebanon Rd
Mount Juliet, TN 37122
Phone: 615-758-5858
Phone: 800-767-5859
Fax: 615-758-5859

L# 168794

Table #

Acctnum: WMENVSATX

Template: T92568

Prelogin: P461712

TSR: 134 - Mark W. Beasley

PB: 3-6-14 WMS

Shipped Via: FedEx Ground

Rem./Contaminant | Sample # (lab only)

* Matrix: SS - Soil GW - Groundwater WW - WasteWater DW - Drinking Water OT - Other_____

Remarks:

pH _____ Temp _____

Flow _____ Other _____

Hold #

Relinquished by : (Signature)	Date:	Time:	Received by: (Signature)
Nick Handel	3/12/14	1250	
Relinquished by :	Date:	Time:	Received by: (Signature)
Relinquished by :	Date:	Time:	Received for lab by: (Signature)
			Mark Beasley

Samples returned via: ☐ UPS ☑ FedEx ☐ Courier ☐ _____

Temp: 3.4 °C Bottles Received: 19

Date: 3-13-14 Time: 0930

Condition: (lab use only) OK

COC Seal Intact: ___Y ___N ___NA

pH Checked: NCF:

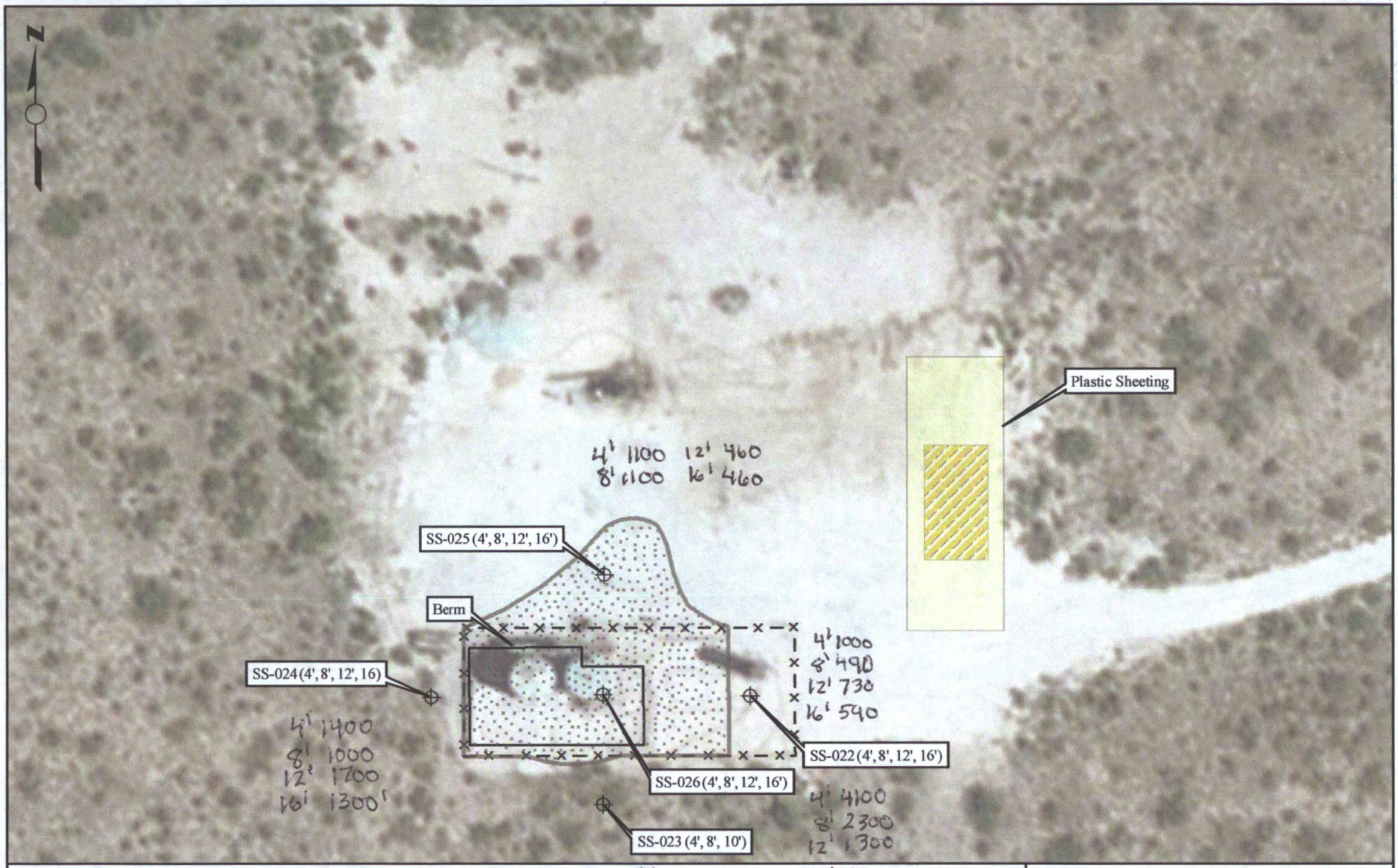

Legend

- Soil Sample Locations
- Area of Excavation
- Fence
- Intermittent Stain
- Soil Pile
- Plastic Sheeting

Source: ESRI (December 2010). Note: Samples Collected March 12th, 2014.

0 25 50 100 Feet

APPROXIMATE SCALE
1"=50'

3/21

Figure 6
Confirmation Sample Location Map

Rock Lake 15 #001
Eunice, New Mexico

W&M ENVIRONMENTAL GROUP, INC.

3/21/2014	W&M Project No.: 1267.006	Check By: FE	Drawn: JPM	Revised:

HOBBS OCD

NOV 19 2013

RECEIVED

ESC
L·A·B S·C·I·E·N·C·E·S
YOUR LAB OF CHOICE

12065 Lebanon Rd.
Mt. Juliet, TN 37122
(615) 758-5858
1-800-767-5859
Fax (615) 758-5859

Tax I.D. 62-0814289

Est. 1970

Frank Engallina
W&M Environmental Group - San Antonio,TX
14350 Northbrook Dr., Ste 260
San Antonio, TX 78232

Report Summary

Wednesday November 13, 2013

Report Number: L667333
Samples Received: 11/07/13
Client Project: 1267.006

Description: BC Operating Rock Lake 001

The analytical results in this report are based upon information supplied by you, the client, and are for your exclusive use. If you have any questions regarding this data package, please do not hesitate to call.

Entire Report Reviewed By:

Mark W. Beasley , ESC Representative

Laboratory Certification Numbers

A2LA - 1461-01, AIHA - 100789, AL - 40660, CA - 01157CA, CT - PH-0197, FL - E87487, GA - 923, IN - C-TN-01, KY - 90010, KYUST - 0016, NC - ENV375/DW21704/BIO041, ND - R-140. NJ - TN002, NJ NELAP - TN002, SC - 84004, TN - 2006, VA - 460132, WV - 233, AZ - 0612, MN - 047-999-395, NY - 11742, WI - 998093910, NV - TN000032011-1, TX - T104704245-11-3, OK - 9915, PA - 68-02979, IA Lab #364

Accreditation is only applicable to the test methods specified on each scope of accreditation held by ESC Lab Sciences.
Note: The use of the preparatory EPA Method 3511 is not approved or endorsed by the CA ELAP.

This report may not be reproduced, except in full, without written approval from ESC Lab Sciences.
Where applicable, sampling conducted by ESC is performed per guidance provided in laboratory standard operating procedures: 060302, 060303, and 060304.

11/19

ESC
L·A·B S·C·I·E·N·C·E·S
YOUR LAB OF CHOICE

12065 Lebanon Rd.
Mt. Juliet, TN 37122
(615) 758-5858
1-800-767-5859
Fax (615) 758-5859

Tax I.D. 62-0814289

Est. 1970

REPORT OF ANALYSIS

Frank Engallina
W&M Environmental Group - San Anton
14350 Northbrook Dr., Ste 260
San Antonio, TX 78232

November 13,2013

ESC Sample # : L667333-01

Date Received : November 07, 2013
Description : BC Operating Rock Lake 001

Site ID :

Sample ID : SS-001 0-2 IN

Project # : 1267.006

Collected By : Frank Engallina
Collection Date : 11/06/13 11:15

Parameter	Result	MDL	SDL	MQL	Units	Qual	Method	Date	Dil.
Chloride	150	0.80	0.86	11.	mg/kg		9056	11/11/13	1
Total Solids	93.5	0.0333	0.033	.1	%		2540 G-2	11/08/13	1
Benzene	U	0.00012	0.00060	0.0027	mg/kg		8021/801	11/07/13	5
Toluene	U	0.00015	0.00075	0.027	mg/kg		8021/801	11/07/13	5
Ethylbenzene	U	0.00011	0.00055	0.0027	mg/kg		8021/801	11/07/13	5
Total Xylene	U	0.00046	0.0023	0.0080	mg/kg		8021/801	11/07/13	5
TPH (GC/FID) Low Fraction	U	0.050	0.25	0.53	mg/kg		GRO	11/07/13	5
Surrogate Recovery-%									
a,a,a-Trifluorotoluene(FID)	95.5				% Rec.		8021/801	11/07/13	5
a,a,a-Trifluorotoluene(PID)	101.				% Rec.		8021/801	11/07/13	5
Diesel and Oil Ranges									
C10-C28 Diesel Range	U	2.0	2.1	4.3	mg/kg		8015	11/11/13	1
C28-C40 Oil Range	3.7	2.0	2.1	4.3	mg/kg	J	8015	11/11/13	1
Surrogate Recovery									
o-Terphenyl	51.3				% Rec.		8015	11/11/13	1

TPH

Results listed are dry weight basis.
U = ND (Not Detected) = Less than SDL
Note:
This report shall not be reproduced, except in full, without the written approval from ESC.
The reported analytical results relate only to the sample submitted
Reported: 11/13/13 13:02 Printed: 11/13/13 13:03

ESC
L·A·B S·C·I·E·N·C·E·S
YOUR LAB OF CHOICE

12065 Lebanon Rd.
Mt. Juliet, TN 37122
(615) 758-5858
1-800-767-5859
Fax (615) 758-5859

Tax I.D. 62-0814289

Est. 1970

REPORT OF ANALYSIS

Frank Engallina
W&M Environmental Group - San Anton
14350 Northbrook Dr., Ste 260
San Antonio, TX 78232

November 13,2013

ESC Sample # : L667333-02

Date Received : November 07, 2013
Description : BC Operating Rock Lake 001

Site ID :

Sample ID : SS-002 0-2 IN

Project # : 1267.006

Collected By : Frank Engallina
Collection Date : 11/06/13 11:30

Parameter	Result	MDL	SDL	MQL	Units	Qual	Method	Date	Dil.
Chloride	3700	0.80	9.1	110	mg/kg		9056	11/11/13	10
Total Solids	88.3	0.0333	0.033	.1	%		2540 G-2	11/08/13	1
Benzene	0.85	0.00012	0.0060	0.028	mg/kg		8021/801	11/07/13	50
Toluene	1.1	0.00015	0.0075	0.28	mg/kg		8021/801	11/07/13	50
Ethylbenzene	2.4	0.00011	0.0055	0.028	mg/kg		8021/801	11/07/13	50
Total Xylene	50.	0.00046	0.12	0.42	mg/kg		8021/801	11/09/13	250
TPH (GC/FID) Low Fraction	1400	0.050	12.	28.	mg/kg		GRO	11/09/13	250
Surrogate Recovery-%									
a,a,a-Trifluorotoluene(FID)	93.5				% Rec.		8021/801	11/09/13	250
a,a,a-Trifluorotoluene(PID)	95.6				% Rec.		8021/801	11/07/13	50
Diesel and Oil Ranges									
C10-C28 Diesel Range	12000	2.0	91.	180	mg/kg		8015	11/11/13	40
C28-C40 Oil Range	1100	2.0	91.	180	mg/kg		8015	11/11/13	40
Surrogate Recovery									
o-Terphenyl	0.00				% Rec.	J7	8015	11/11/13	40

TOTAL TPH - 14,500

Results listed are dry weight basis.
U = ND (Not Detected) = Less than SDL
Note:
This report shall not be reproduced, except in full, without the written approval from ESC.
The reported analytical results relate only to the sample submitted
Reported: 11/13/13 13:02 Printed: 11/13/13 13:03
L667333-02 (DRORLA) - Diluted due to matrix

ESC
L·A·B S·C·I·E·N·C·E·S
YOUR LAB OF CHOICE

12065 Lebanon Rd.
Mt. Juliet, TN 37122
(615) 758-5858
1-800-767-5859
Fax (615) 758-5859

Tax I.D. 62-0814289

Est. 1970

REPORT OF ANALYSIS

Frank Engallina
W&M Environmental Group - San Anton
14350 Northbrook Dr., Ste 260
San Antonio, TX 78232

November 13,2013

ESC Sample # : L667333-03

Date Received : November 07, 2013
Description : BC Operating Rock Lake 001

Site ID :

Sample ID : SS-003 0-2 IN

Project # : 1267.006

Collected By : Frank Engallina
Collection Date : 11/06/13 11:40

Parameter	Result	MDL	SDL	MQL	Units	Qual	Method	Date	Dil.
Chloride	200	0.80	0.94	12.	mg/kg		9056	11/11/13	1
Total Solids	85.5	0.0333	0.033	.1	%		2540 G-2	11/08/13	1
Benzene	4.7	0.00012	0.12	0.58	mg/kg		8021/801	11/09/13	1000
Toluene	20.	0.00015	0.15	5.8	mg/kg		8021/801	11/09/13	1000
Ethylbenzene	34.	0.00011	0.11	0.58	mg/kg		8021/801	11/09/13	1000
Total Xylene	72.	0.00046	0.46	1.8	mg/kg		8021/801	11/09/13	1000
TPH (GC/FID) Low Fraction	1900	0.050	50.	120	mg/kg		GRO	11/09/13	1000
Surrogate Recovery-%									
a,a,a-Trifluorotoluene(FID)	93.9				% Rec.		8021/801	11/09/13	1000
a,a,a-Trifluorotoluene(PID)	100.				% Rec.		8021/801	11/09/13	1000
Diesel and Oil Ranges									
C10-C28 Diesel Range	34000	2.0	580	1200	mg/kg		8015	11/11/13	250
C28-C40 Oil Range	2800	2.0	120	230	mg/kg		8015	11/11/13	50
Surrogate Recovery									
o-Terphenyl	0.00				% Rec.	J7	8015	11/11/13	50

TOTAL TPH-38,700

Results listed are dry weight basis.
U = ND (Not Detected) = Less than SDL
Note:
This report shall not be reproduced, except in full, without the written approval from ESC.
The reported analytical results relate only to the sample submitted
Reported: 11/13/13 13:02 Printed: 11/13/13 13:03
L667333-03 (DRORLA) - Diluted due to matrix

ESC
L·A·B S·C·I·E·N·C·E·S
YOUR LAB OF CHOICE

12065 Lebanon Rd.
Mt. Juliet, TN 37122
(615) 758-5858
1-800-767-5859
Fax (615) 758-5859

Tax I.D. 62-0814289

Est. 1970

REPORT OF ANALYSIS

Frank Engallina
W&M Environmental Group - San Anton
14350 Northbrook Dr., Ste 260
San Antonio, TX 78232

November 13,2013

ESC Sample # : L667333-04

Date Received : November 07, 2013
Description : BC Operating Rock Lake 001

Site ID :

Sample ID : SS-004 0-2 IN

Project # : 1267.006

Collected By : Frank Engallina
Collection Date : 11/06/13 11:50

Parameter	Result	MDL	SDL	MQL	Units	Qual	Method	Date	Dil.
Chloride	1700	0.80	4.5	56.	mg/kg		9056	11/11/13	5
Total Solids	89.0	0.0333	0.033	.1	%		2540 G-2	11/08/13	1
Benzene	11.	0.00012	0.12	0.56	mg/kg		8021/801	11/09/13	1000
Toluene	64.	0.00015	0.15	5.6	mg/kg		8021/801	11/09/13	1000
Ethylbenzene	63.	0.00011	0.11	0.56	mg/kg		8021/801	11/09/13	1000
Total Xylene	210	0.00046	0.46	1.7	mg/kg		8021/801	11/09/13	1000
TPH (GC/FID) Low Fraction	4700	0.050	50.	110	mg/kg		GRO	11/09/13	1000
Surrogate Recovery-%									
a,a,a-Trifluorotoluene(FID)	92.1				% Rec.		8021/801	11/09/13	1000
a,a,a-Trifluorotoluene(PID)	100.				% Rec.		8021/801	11/09/13	1000
Diesel and Oil Ranges									
C10-C28 Diesel Range	17000	2.0	110	220	mg/kg		8015	11/11/13	50
C28-C40 Oil Range	1300	2.0	110	220	mg/kg		8015	11/11/13	50
Surrogate Recovery									
o-Terphenyl	0.00				% Rec.	J7	8015	11/11/13	50

TOTAL TPH 23,000

Results listed are dry weight basis.
U = ND (Not Detected) = Less than SDL
Note:
This report shall not be reproduced, except in full, without the written approval from ESC.
The reported analytical results relate only to the sample submitted
Reported: 11/13/13 13:02 Printed: 11/13/13 13:03
L667333-04 (DRORLA) - Diluted due to matrix

ESC LAB SCIENCES
YOUR LAB OF CHOICE

12065 Lebanon Rd.
Mt. Juliet, TN 37122
(615) 758-5858
1-800-767-5859
Fax (615) 758-5859

Tax I.D. 62-0814289

Est. 1970

REPORT OF ANALYSIS

Frank Engallina
W&M Environmental Group - San Anton
14350 Northbrook Dr., Ste 260
San Antonio, TX 78232

November 13,2013

Date Received : November 07, 2013
Description : BC Operating Rock Lake 001

Sample ID : SS-005 4-6 IN

Collected By : Frank Engallina
Collection Date : 11/06/13 11:55

ESC Sample # : L667333-05

Site ID :

Project # : 1267.006

Parameter	Result	MDL	SDL	MQL	Units	Qual	Method	Date	Dil.
Chloride	1700	0.80	4.5	56.	mg/kg		9056	11/11/13	5
Total Solids	89.3	0.0333	0.033	.1	%		2540 G-2	11/08/13	1
Benzene	0.016	0.00012	0.0030	0.014	mg/kg		8021/801	11/09/13	25
Toluene	0.0067	0.00015	0.0038	0.14	mg/kg	J	8021/801	11/09/13	25
Ethylbenzene	0.010	0.00011	0.0028	0.014	mg/kg	J	8021/801	11/09/13	25
Total Xylene	0.90	0.00046	0.012	0.042	mg/kg		8021/801	11/09/13	25
TPH (GC/FID) Low Fraction	41.	0.050	1.2	2.8	mg/kg		GRO	11/09/13	25
Surrogate Recovery-%									
a,a,a-Trifluorotoluene(FID)	101.				% Rec.		8021/801	11/09/13	25
a,a,a-Trifluorotoluene(PID)	101.				% Rec.		8021/801	11/09/13	25
Diesel and Oil Ranges									
C10-C28 Diesel Range	180	2.0	2.2	4.5	mg/kg		8015	11/11/13	1
C28-C40 Oil Range	36.	2.0	2.2	4.5	mg/kg		8015	11/11/13	1
Surrogate Recovery									
o-Terphenyl	71.3				% Rec.		8015	11/11/13	1

TOTAL TPH - 257

Results listed are dry weight basis.
U = ND (Not Detected) = Less than SDL
Note:
This report shall not be reproduced, except in full, without the written approval from ESC.
The reported analytical results relate only to the sample submitted
Reported: 11/13/13 13:02 Printed: 11/13/13 13:03

ESC
L·A·B S·C·I·E·N·C·E·S
YOUR LAB OF CHOICE

12065 Lebanon Rd.
Mt. Juliet, TN 37122
(615) 758-5858
1-800-767-5859
Fax (615) 758-5859

Tax I.D. 62-0814289

Est. 1970

REPORT OF ANALYSIS

Frank Engallina
W&M Environmental Group - San Anton
14350 Northbrook Dr., Ste 260
San Antonio, TX 78232

November 13,2013

Date Received : November 07, 2013
Description : BC Operating Rock Lake 001

ESC Sample # : L667333-06

Site ID :

Sample ID : SS-006 0-2 IN

Project # : 1267.006

Collected By : Frank Engallina
Collection Date : 11/06/13 12:05

Parameter	Result	MDL	SDL	MQL	Units	Qual	Method	Date	Dil.
Chloride	100	0.80	0.89	11.	mg/kg		9056	11/11/13	1
Total Solids	89.8	0.0333	0.033	.1	%		2540 G-2	11/08/13	1
Benzene	U	0.00012	0.00060	0.0028	mg/kg		8021/801	11/09/13	5
Toluene	0.00090	0.00015	0.00075	0.028	mg/kg	J	8021/801	11/09/13	5
Ethylbenzene	0.0019	0.00011	0.00055	0.0028	mg/kg	J	8021/801	11/09/13	5
Total Xylene	0.010	0.00046	0.0023	0.0084	mg/kg		8021/801	11/09/13	5
TPH (GC/FID) Low Fraction	0.99	0.050	0.25	0.56	mg/kg		GRO	11/09/13	5
Surrogate Recovery-%									
a,a,a-Trifluorotoluene(FID)	96.9				% Rec.		8021/801	11/09/13	5
a,a,a-Trifluorotoluene(PID)	98.8				% Rec.		8021/801	11/09/13	5
Diesel and Oil Ranges									
C10-C28 Diesel Range	1600	2.0	110	220	mg/kg		8015	11/11/13	50
C28-C40 Oil Range	780	2.0	110	220	mg/kg		8015	11/11/13	50
Surrogate Recovery									
o-Terphenyl	0.00				% Rec.	J7	8015	11/11/13	50

TOTAL TPH - 2380.99

Results listed are dry weight basis.
U = ND (Not Detected) = Less than SDL
Note:
This report shall not be reproduced, except in full, without the written approval from ESC.
The reported analytical results relate only to the sample submitted
Reported: 11/13/13 13:02 Printed: 11/13/13 13:03
L667333-06 (DRORLA) - Diluted due to matrix

ESC
L·A·B S·C·I·E·N·C·E·S
YOUR LAB OF CHOICE

12065 Lebanon Rd.
Mt. Juliet, TN 37122
(615) 758-5858
1-800-767-5859
Fax (615) 758-5859

Tax I.D. 62-0814289

Est. 1970

REPORT OF ANALYSIS

Frank Engallina
W&M Environmental Group - San Anton
14350 Northbrook Dr., Ste 260
San Antonio, TX 78232

November 13,2013

ESC Sample # : L667333-07

Date Received : November 07, 2013
Description : BC Operating Rock Lake 001

Site ID :

Sample ID : SS-007 0-2 IN

Project # : 1267.006

Collected By : Frank Engallina
Collection Date : 11/06/13 12:15

Parameter	Result	MDL	SDL	MQL	Units	Qual	Method	Date	Dil.
Chloride	1400	0.80	4.1	52.	mg/kg		9056	11/11/13	5
Total Solids	96.7	0.0333	0.033	.1	%		2540 G-2	11/08/13	1
Benzene	U	0.00012	0.00060	0.0026	mg/kg		8021/801	11/08/13	5
Toluene	U	0.00015	0.00075	0.026	mg/kg		8021/801	11/09/13	5
Ethylbenzene	U	0.00011	0.00055	0.0026	mg/kg		8021/801	11/08/13	5
Total Xylene	0.0038	0.00046	0.0023	0.0078	mg/kg	J	8021/801	11/09/13	5
TPH (GC/FID) Low Fraction	U	0.050	0.25	0.52	mg/kg		GRO	11/08/13	5
Surrogate Recovery-%									
a,a,a-Trifluorotoluene(FID)	91.7				% Rec.		8021/801	11/08/13	5
a,a,a-Trifluorotoluene(PID)	96.8				% Rec.		8021/801	11/08/13	5
Diesel and Oil Ranges									
C10-C28 Diesel Range	19000	2.0	520	1000	mg/kg		8015	11/11/13	250
C28-C40 Oil Range	3100	2.0	100	210	mg/kg		8015	11/11/13	50
Surrogate Recovery									
o-Terphenyl	0.00				% Rec.	J7	8015	11/11/13	50

TOTAL TPH - 22,100

Results listed are dry weight basis.
U = ND (Not Detected) = Less than SDL
Note:
This report shall not be reproduced, except in full, without the written approval from ESC.
The reported analytical results relate only to the sample submitted
Reported: 11/13/13 13:02 Printed: 11/13/13 13:03
L667333-07 (DRORLA) - Diluted due to matrix

ESC
L·A·B S·C·I·E·N·C·E·S
YOUR LAB OF CHOICE

12065 Lebanon Rd.
Mt. Juliet, TN 37122
(615) 758-5858
1-800-767-5859
Fax (615) 758-5859

Tax I.D. 62-0814289

Est. 1970

REPORT OF ANALYSIS

Frank Engallina
W&M Environmental Group - San Anton
14350 Northbrook Dr., Ste 260
San Antonio, TX 78232

November 13,2013

ESC Sample # : L667333-08

Date Received : November 07, 2013
Description : BC Operating Rock Lake 001

Site ID :

Sample ID : SS-008 0-2 IN

Project # : 1267.006

Collected By : Frank Engallina
Collection Date : 11/06/13 12:25

Parameter	Result	MDL	SDL	MQL	Units	Qual	Method	Date	Dil.
Chloride	140	0.80	0.90	11.	mg/kg		9056	11/11/13	1
Total Solids	89.2	0.0333	0.033	.1	%		2540 G-2	11/08/13	1
Benzene	U	0.00012	0.00060	0.0028	mg/kg		8021/801	11/08/13	5
Toluene	U	0.00015	0.00075	0.028	mg/kg		8021/801	11/08/13	5
Ethylbenzene	U	0.00011	0.00055	0.0028	mg/kg		8021/801	11/08/13	5
Total Xylene	U	0.00046	0.0023	0.0084	mg/kg		8021/801	11/08/13	5
TPH (GC/FID) Low Fraction	U	0.050	0.25	0.56	mg/kg		GRO	11/08/13	5
Surrogate Recovery-%									
a,a,a-Trifluorotoluene(FID)	95.7				% Rec.		8021/801	11/08/13	5
a,a,a-Trifluorotoluene(PID)	101.				% Rec.		8021/801	11/08/13	5
Diesel and Oil Ranges									
C10-C28 Diesel Range	U	2.0	2.2	4.5	mg/kg		8015	11/11/13	1
C28-C40 Oil Range	3.2	2.0	2.2	4.5	mg/kg	J	8015	11/11/13	1
Surrogate Recovery									
o-Terphenyl	67.4				% Rec.		8015	11/11/13	1

TOTAL TPH

Results listed are dry weight basis.
U = ND (Not Detected) = Less than SDL
Note:
This report shall not be reproduced, except in full, without the written approval from ESC.
The reported analytical results relate only to the sample submitted
Reported: 11/13/13 13:02 Printed: 11/13/13 13:03

Attachment A
List of Analytes with QC Qualifiers

Sample Number	Work Group	Sample Type	Analyte	Run ID	Qualifier
L667333-01	WG691348	SAMP	C28-C40 Oil Range	R2852305	J
L667333-02	WG691348	SAMP	o-Terphenyl	R2852305	J7
L667333-03	WG691348	SAMP	o-Terphenyl	R2852305	J7
L667333-04	WG691348	SAMP	o-Terphenyl	R2852305	J7
L667333-05	WG691529	SAMP	Toluene	R2852223	J
	WG691529	SAMP	Ethylbenzene	R2852223	J
L667333-06	WG691348	SAMP	o-Terphenyl	R2852305	J7
	WG691529	SAMP	Toluene	R2852223	J
	WG691529	SAMP	Ethylbenzene	R2852223	J
L667333-07	WG691348	SAMP	o-Terphenyl	R2852305	J7
	WG691529	SAMP	Total Xylene	R2852223	J
L667333-08	WG691348	SAMP	C28-C40 Oil Range	R2852305	J

Attachment B
Explanation of QC Qualifier Codes

Qualifier	Meaning
J	(EPA) - Estimated value below the lowest calibration point. Confidence correlates with concentration.
J7	Surrogate recovery cannot be used for control limit evaluation due to dilution.

Qualifier Report Information

ESC utilizes sample and result qualifiers as set forth by the EPA Contract Laboratory Program and as required by most certifying bodies including NELAC. In addition to the EPA qualifiers adopted by ESC, we have implemented ESC qualifiers to provide more information pertaining to our analytical results. Each qualifier is designated in the qualifier explanation as either EPA or ESC. Data qualifiers are intended to provide the ESC client with more detailed information concerning the potential bias of reported data. Because of the wide range of constituents and variety of matrices incorporated by most EPA methods,it is common for some compounds to fall outside of established ranges. These exceptions are evaluated and all reported data is valid and useable "unless qualified as 'R' (Rejected)."

Definitions

Accuracy - The relationship of the observed value of a known sample to the true value of a known sample. Represented by percent recovery and relevant to samples such as: control samples, matrix spike recoveries, surrogate recoveries, etc.

Precision - The agreement between a set of samples or between duplicate samples. Relates to how close together the results are and is represented by Relative Percent Differrence.

Surrogate - Organic compounds that are similar in chemical composition, extraction, and chromotography to analytes of interest. The surrogates are used to determine the probable response of the group of analytes that are chemically related to the surrogate compound. Surrogates are added to the sample and carried through all stages of preparation and analyses.

TIC - Tentatively Identified Compound: Compounds detected in samples that are not target compounds, internal standards, system monitoring compounds, or surrogates.

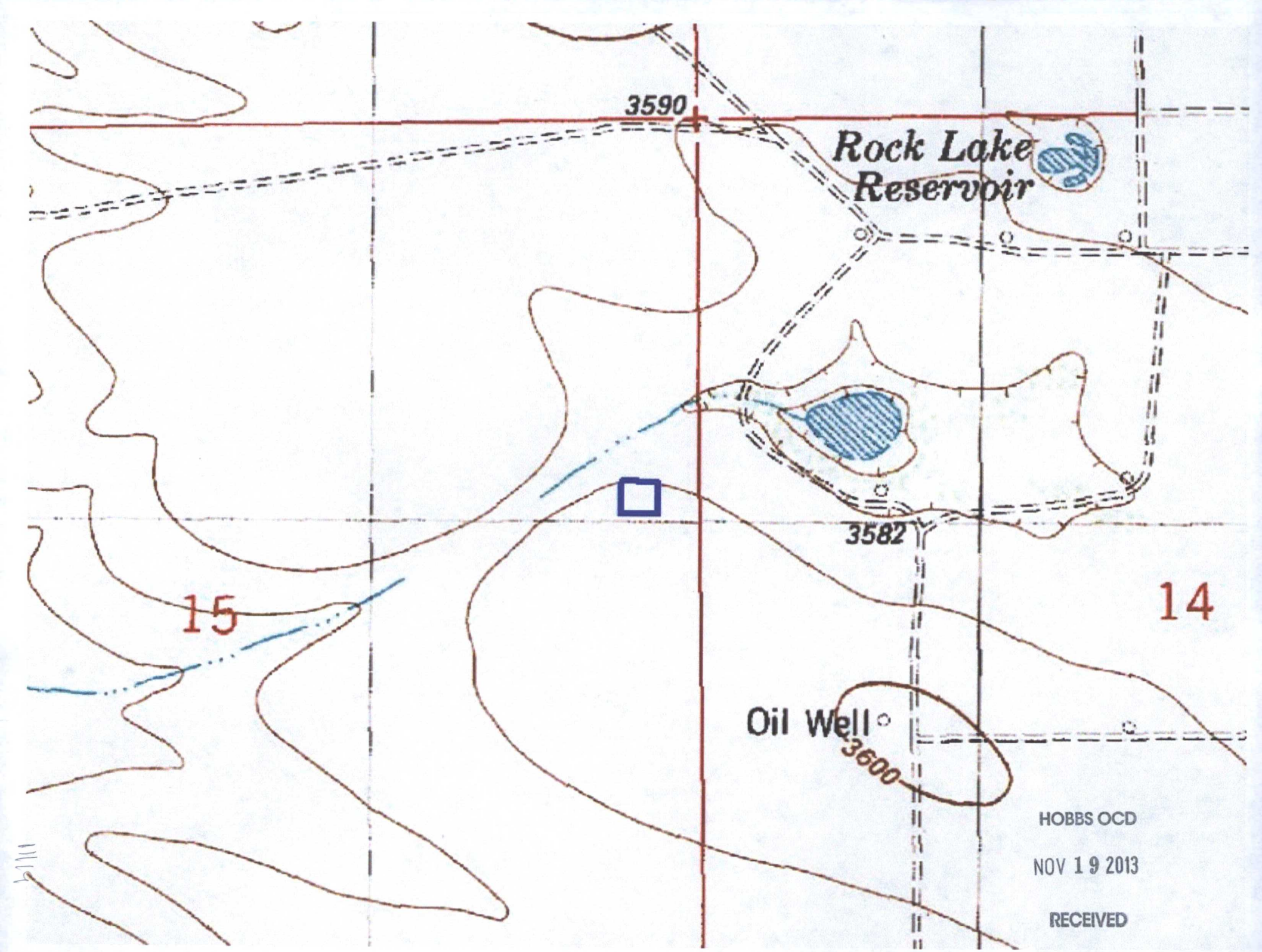
3590
Rock Lake
Reservoir
3582
15
14
Oil Well
3600
HOBBS OCD
NOV 19 2013
RECEIVED

9/11

Leking, Geoffrey R, EMNRD

From: Frank Engallina <FEngallina@wh-m.com>
Sent: Friday, March 21, 2014 2:46 PM
To: Leking, Geoffrey R, EMNRD
Subject: RE: BC Operating Rock Lake 15 #001- Additional Delineation Results and Request for C-141 Extenstion
Attachments: Figure 6 1267.006.pdf

Geoff,

Please find the attached sample location map. The last round of samples was taken based on the results of the previous round of sampling as follows:

- SS-022 – Taken outside of excavation approximately 2' to the east, previous (SS-016, sidewall, Chloride at 1,600 mg/kg)
- SS-023 - Taken outside of excavation approximately 2' to the south, previous (SS-017, sidewall, Chloride at 1,200 mg/kg), refusal with track hoe at 10' bgs (very hard rock)
- SS-024 - Taken outside of excavation approximately 2' to the west, previous (SS-018, sidewall, Chloride at 1,200 mg/kg)
- SS-025 – Taken inside of excavation approximately 2' south of previous (SS-015, sidewall, Chloride at 130 mg/kg)
- SS-026 – Taken in center of excavation floor.

Please call me to discuss, this afternoon or Monday.

Thank you,

Frank Engallina
210.319.5116

From: Leking, Geoffrey R, EMNRD [mailto:GeoffreyR.Leking@state.nm.us]
Sent: Friday, March 21, 2014 10:58 AM
To: Frank Engallina
Subject: RE: BC Operating Rock Lake 15 #001- Additional Delineation Results and Request for C-141 Extenstion

Frank

Please send a sample location map. Or if the samples were taken on coincident former sample points, describe which ones they are. Thanks.

Thanks.

Geoffrey Leking
Environmental Specialist
NMOCD-Hobbs
1625 N. French Drive
Hobbs, NM 88240
Office: (575) 393-6161 Ext. 113
Cell: (575) 399-2990
email: geoffreyr.leking@state.nm.us

3/21

From: Frank Engallina [mailto:FEngallina@wh-m.com]
Sent: Wednesday, March 19, 2014 2:02 PM
To: Leking, Geoffrey R, EMNRD
Subject: BC Operating Rock Lake 15 #001- Additional Delineation Results and Request for C-141 Extenstion

Geoff,

W&M conducted delineation sampling last week at the Rock Lake Site. The attached lab report provides the results of this sampling event. I would like to talk to you about remedial action moving forward so I can better scope this work and present cost to completion to the client.

I also need to request an **extension of the C-141** to continue the remedial action and gain closure on this Site.

Will you be available for discussion tomorrow morning or is another time better for you?

Thank you,

Frank Engallina
210.363.2431

From: Leking, Geoffrey R, EMNRD [mailto:GeoffreyR.Leking@state.nm.us]
Sent: Wednesday, February 26, 2014 9:29 AM
To: Frank Engallina
Subject: RE: BC Operating Rock Lake 15 #001 Closure Report

Frank

The chloride RRALs are similar not only to the old pit rule values but also to the values stated in the **current** surface waste management facilities rules of 19.15.36 NMAC. See 19.15.36.15.A. , 19.15.36.16.b.(2), c. and E.(1)(d).

For further discussion on this topic please contact:

Glenn von Gonten
Hydrologist and Groundwater Remediations
(505) 476-3488

Thank you.

Geoffrey Leking
Environmental Specialist
NMOCD-Hobbs
1625 N. French Drive
Hobbs, NM 88240
Office: (575) 393-6161 Ext. 113
Cell: (575) 399-2990
email: geoffreyr.leking@state.nm.us

From: Frank Engallina [mailto:FEngallina@wh-m.com]
Sent: Monday, February 24, 2014 9:57 AM

To: Leking, Geoffrey R, EMNRD
Subject: RE: BC Operating Rock Lake 15 #001 Closure Report

Geoff,

During Work Plan development, I was told (over phone) to use 1,000 mg/kg as the RRAL for Chlorides per the Pit Rules as Chlorides are not listed as a contaminant of concern in the spill cleanup guidance. I questioned this RRAL because the current Pit Rule lists 20,000 mg/kg for Chlorides and was told at that time to follow the Old Pit Rules. Can you provide further direction that I can share with the client? They're position is that if we are using the Pit Rule for guidance, then the current Pit Rule should be followed not the old.

Thank you,

Frank Engallina

From: Leking, Geoffrey R, EMNRD [mailto:GeoffreyR.Leking@state.nm.us]
Sent: Friday, February 21, 2014 11:42 AM
To: Frank Engallina
Subject: FW: BC Operating Rock Lake 15 #001 Closure Report

Frank

Actually, the 500 ppm RRAL comes into play at 100'. My apologies.

Thank you.

Geoffrey Leking
Environmental Specialist
NMOCD-Hobbs
1625 N. French Drive
Hobbs, NM 88240
Office: (575) 393-6161 Ext. 113
Cell: (575) 399-2990
email: geoffreyr.leking@state.nm.us

From: Leking, Geoffrey R, EMNRD
Sent: Friday, February 21, 2014 10:25 AM
To: 'Frank Engallina'
Subject: RE: BC Operating Rock Lake 15 #001 Closure Report

Frank

The recommended remedial action level (RRAL) is 1000 ppm for chlorides where ground water is at a depth equal to or greater than 100'. In addition, delineation of chlorides to 250 ppm or the display of a decreasing trend with depth of chloride concentration that assures that chlorides do not reach the ground water table at or above 250 ppm is required.

See attachment.

Thank you.

Geoffrey Leking

Environmental Specialist
NMOCD-Hobbs
1625 N. French Drive
Hobbs, NM 88240
Office: (575) 393-6161 Ext. 113
Cell: (575) 399-2990
email: geoffreyr.leking@state.nm.us

From: Frank Engallina [mailto:FEngallina@wh-m.com]
Sent: Friday, February 21, 2014 9:54 AM
To: Leking, Geoffrey R, EMNRD
Subject: BC Operating Rock Lake 15 #001 Closure Report

Geoff,

Attached is an electronic copy of the BC Operating Rock Lake 15 #001 Closure Report, dated February 12, 2014. BC Operating would like to close the Site to rebuild the tank battery and bring the well back online as soon as possible. Please do not hesitate to contact me with any questions, comments or concerns regarding this report.

Thank you for your continued support on this project.

Frank Engallina, IAC | Division Manager
W&M ENVIRONMENTAL GROUP, INC.
210.319.5116 (o)
210.363.2431 (c)
www.wh-m.com

HOBBS OCD

FEB 13 2014

RECEIVED

commented
Geoffrey Leking
Environmental Specialist
NMOCD-DIST 1
2/21/14

February 12, 2014

Mr. Geoffrey Leking
New Mexico Oil Conservation Division
1625 North French Drive
Hobbs, New Mexico 88240

RE: Final Closure Report – Order No. 2982
Rock Lake 15 #001, Well Pad and Tank Battery Remediation
Eunice, New Mexico
W&M Project No. 1267.006

DTW = 180'

Dear Mr. Leking:

W&M Environmental Group, Inc. (W&M) performed a limited Environmental Site Assessment (ESA) and remediation activities at the BC Operating, Inc. (BC Operating) Rock Lake 15 #001well pad and tank battery, located west of Eunice, New Mexico (Site). The location of the Site is presented in **Figure 1**. Assessment activities consisted of collecting soil samples in the affected area to determine the nature and extent of the affected area. Remediation activities consisted of excavating impacted soil from the affected area, collecting confirmation samples, and disposal of the excavated material at a soil recycling facility as oilfield exempt waste.

BACKGROUND

The Rock Lake 15 #001 tank battery was struck by lightning during a storm event on or about October 14, 2013. The lightning strike resulted in a release of approximately 335 barrels of produced oil and water leaving an undetermined amount of petroleum impacted soil at the Site. A Release Notification and Corrective Action Form C-141 was submitted to the New Mexico Oil Conservation Division (NMOCD) on October 16, 2013. Initial response activities included the removal of surface soils outside the fenced area of the tank battery. This effort produced approximately 100 cubic yards (CY) of petroleum impacted soils that were temporarily stockpiled on plastic sheeting at the Site.

DETERMINATION OF REMEDIATION ACTION LEVELS

Remediation action levels for the Site were determined following the NMOCD, *Guidelines for Remediation of Leaks, Spills and Releases*, dated August 13, 1993. The guidelines set forth by the NMOCD classify sites by three ranking criteria: depth to groundwater, wellhead protection area, and distance to surface water body. The Site was determined to have a total ranking score of zero based on these criteria.

Potential chemicals of concern (COCs) are identified in the NMOCD *Guidelines for Remediation of Leaks, Spills and Releases*, dated August 13, 1993 and the NMOCD Pit Rule, New Mexico Administrative Code (NMAC) 19.15.17, dated June 6, 2013. COCs included benzene, toluene, ethylbenzene, and xylene (BTEX) using U.S. Environmental Protection Agency (EPA) Method 8021; total petroleum hydrocarbons (TPH) using EPA Method 8015; and chloride using EPA method 9056. According to Section IV.A.2.b of the NMOCD guidance, "A field soil vapor headspace measurement (Section V.B.1) of 100 ppm may be substituted for a laboratory analysis of the Benzene and BTEX concentration limits." W&M elected to analyze all soil samples for BTEX as confirmation of and in conjunction with the use of field soil vapor headspace measurements. Field soil vapor headspace measurements were used as the determining screening tool in the field for confirmation sampling of the final excavation. As such, sample results for BTEX are documented in the laboratory reports (Attachment A), but are not summarized in the data tables. Furthermore, BTEX was not detected in any of the excavation confirmation samples.

LIMITED SITE ASSESSMENT - SOIL INVESTIGATION

On November 6, 2013, W&M visited the Site to document the incident. W&M collected eight preliminary surface soil samples of the impacted area in and around the tank battery in order to determine the extent of the impact, treatability potential of the impacted soil, and to evaluate the effectiveness of the initial response. Soil samples were placed in laboratory-supplied glass jars, stored on ice, and submitted to ESC Lab Sciences (ESC) in Mt. Juliet, Tennessee, under chain of custody for analysis. The soil samples were sent under chain of custody to ESC for analysis of BTEX using EPA method 8021, TPH using EPA method 8015, and chloride using EPA method 9056.

Sample analyses of the surface soil samples identified concentrations of TPH above the remediation action level of 5,000 mg/kg in soil samples SS-002, SS-003, SS-004, and SS-007. Each chloride sample was detected at a concentration below the NMOCD Pit Rule limit of 20,000 mg/kg. **Figure 2** depicts the impacted areas that were observed at the Site, and the locations of the eight preliminary surface soil samples. Analytical results for the soil samples are summarized in **Table 1** and copies of laboratory analytical data packages are presented in **Attachment A**.

W&M continued assessment activities on January 6, 2014, to delineate impacted soil at the Site by trenching with a backhoe to determine the vertical and horizontal extents of impact within the tank battery. Soil samples SS-009 through SS-013 were collected in 1 foot intervals to a total depth of 3 feet below grade. The soil samples were sent under chain of custody to ESC for analysis of BTEX using EPA method 8021, TPH using EPA method 8015, and chloride using EPA method 8056.

Sample concentrations for TPH were less than the action level (5,000 mg/kg) and ranged from less than the sample detection limit (SDL) to 2,970 mg/kg (SS-010, 2 feet). Sample concentrations for chloride were less than the action level (20,000 mg/kg) and ranged from 240 mg/kg (SS-013, 1 foot) to 4,600 mg/kg (SS-010, 2 feet). Delineation soil sample locations are depicted on **Figure 3** and analytical results are summarized in **Table 2**.

REMEDIATION - SOIL EXCAVATION

Remediation activities were initiated on January 6, 2014, after trench sampling was completed, and included the removal and on-Site staging of production equipment located within the tank battery. The excavation was designed to remove TPH-impacted soil in and around the tank battery. Saturated soils were removed first, per NMOCD guidance, and stockpiled on plastic sheeting while awaiting transport to Sundance Services, Inc., a soil recycling facility in Eunice, New Mexico.

The remaining unsaturated soils were then removed and soil vapor headspace measurements were collected in the sidewalls and bottom of the excavation using a Photo-Ionization Detector (PID). Excavation activities were advanced until soil vapor headspace measurements were reported below the NMOCD recommended concentration limit of 100 parts per million (ppm) for volatile organic compounds (VOCs). Confirmation soil samples SS-015 N through SS-019 F were collected from the four sidewalls and floor of the excavation. The soil samples were sent under chain of custody to ESC for analysis of BTEX using EPA method 8021, TPH using EPA method 8015, and chloride using EPA method 9056.Sample concentrations for BTEX were below the sample detection limits (SDL) and remediation action levels. Concentrations for TPH were less than the action level (5,000 mg/kg) and ranged from less than the SDL to 270 mg/kg (SS-018 W, 2 feet). Sample concentrations for chloride were less than the action level (20,000 mg/kg) and ranged from 130 mg/kg (SS-015N, 2 foot) to 4,700 mg/kg (SS-019 F, 3.5 feet). Confirmation soil sample locations are depicted on **Figure 4** and analytical results are summarized in **Table 3**.

Excavation activities continued with the removal of shallow surface soils (less than 1 foot below grade). For this effort, soils were removed in areas where intermittent staining was observed in association with historic Site operations on the north side of the tank battery and around the wellhead.

Additional vertical delineation samples were collected in the floor of the excavation on January 14, 2014. Samples were collected at depth in 1 foot intervals from 4.5 feet to 8.5 feet below grade. The soil samples were sent under chain of custody to ESC for analysis of BTEX using EPA method 8021, TPH using EPA method 8015, and chloride using EPA method 9056. Samples concentrations for BTEX were below the SDL. Concentrations for TPH were less than the action level of (5,000 mg/kg) and ranged from less that the SDL to 39.1 mg/kg (SS-021, 4.5). Sample concentrations for chloride were less that the action level (20,000 mg/kg) and ranged from 3,900 mg/kg (SS-021, 7.5 feet) to 6,100 mg/kg (SS-021, 4.5 feet). The additional vertical delineation sample locations are illustrated on **Figure 5** and analytical results are summarized in **Table 4**.

Soil disposal and staging of clean backfill materials were complete on January 14, 2014. Approximately 1,268 CY of contaminated soil were transported to Sundance Services, Inc. soil recycling facility. A copy of the waste load tickets are provided in **Attachment B**. A sample of the caliche backfill was collected for laboratory analysis of chloride. The soil sample was sent under chain of custody to ESC for analysis of chloride using EPA method 8056. Concentration for chloride was 300 mg/kg, below the NMOCD recommended level for clean fill of 600 mg/kg. Sample location is shown on **Figure 5** and analytical data is included in the summarized data in **Table 4**.

CONCLUSIONS AND RECOMMENDATIONS

Impacted soil has been removed to below the NMOCD remediation action levels for the identified COCs at the Site. Based on the results of the soil confirmation samples, W&M, on behalf of BC Operating, requests the issuance of a closure approval letter for this remedial action. BC Operating has requested that the Site be closed within 21 days of the date of this report to re-build the tank battery and bring the well back online. The Site will be closed by backfilling the excavated areas with clean imported fill material (soil/caliche) and compacting in lifts by excavator pressure and contoured to resemble the existing drainage patterns. Where necessary, the Site will then be seeded with an approved Bureau of Land Management (BLM) mix for re-vegetation purposes before the next growing season.

If you have any questions or need additional information, please contact Frank Engallina at 210-319-5116.

Very Truly Yours,
W&M ENVIRONMENTAL GROUP, INC.

Frank Engallina
Division Manager

Nic Andreani, P.E.
Vice President

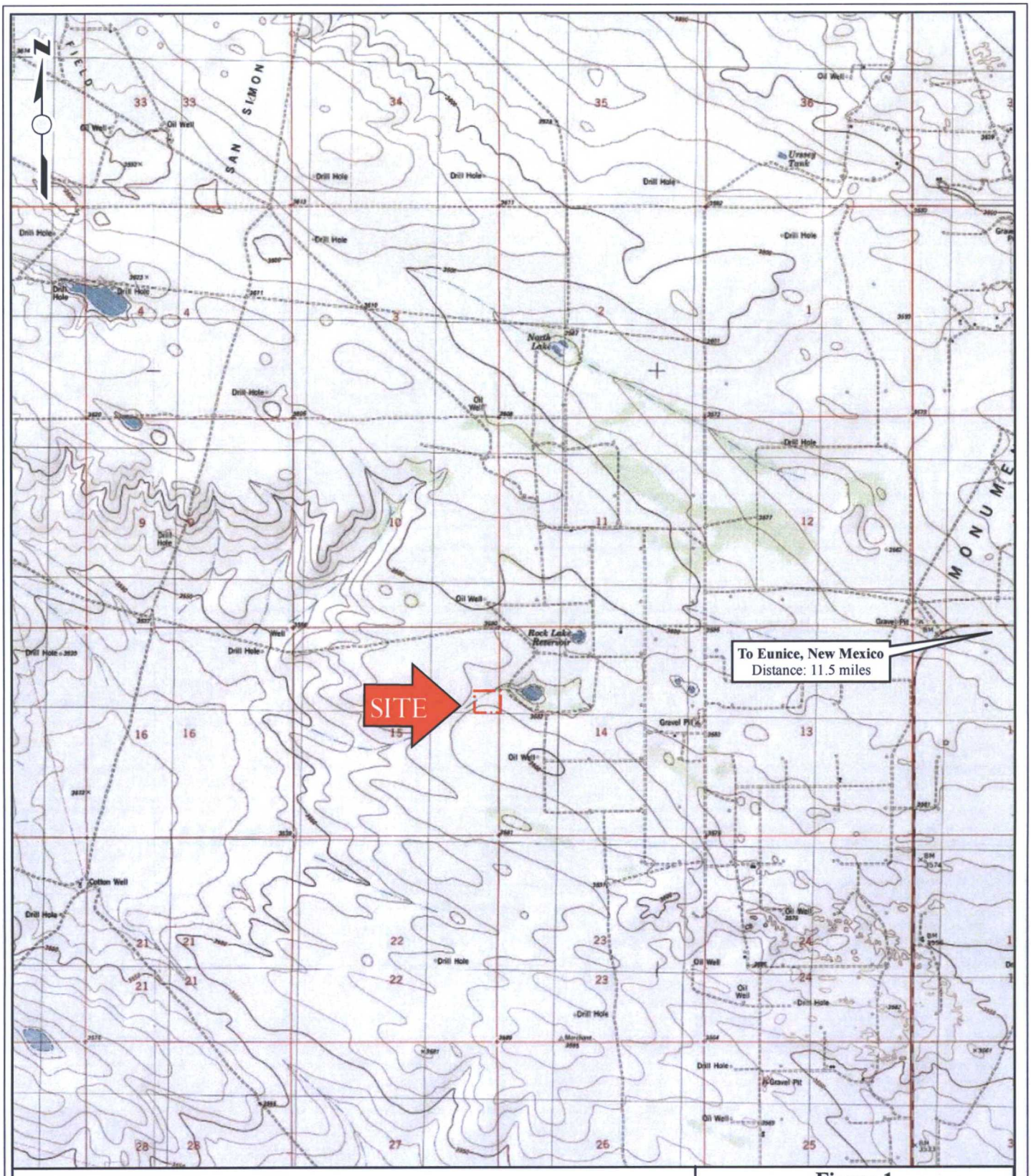

Legend

Approximate Site Boundary

0 2,000 4,000 8,000 Feet

APPROXIMATE SCALE
1"=4,000' (1:48,000)

Source: USGS Topographic Map, Oil Center Quadrangle (1984)

Figure 1
Site Location
Rock Lake 15 #001
Eunice, New Mexico

W&M Environmental Group, Inc

2/7/2014	W&M Project No.: 1267.006	Check By: NH	Drawn: JPM	Revised:

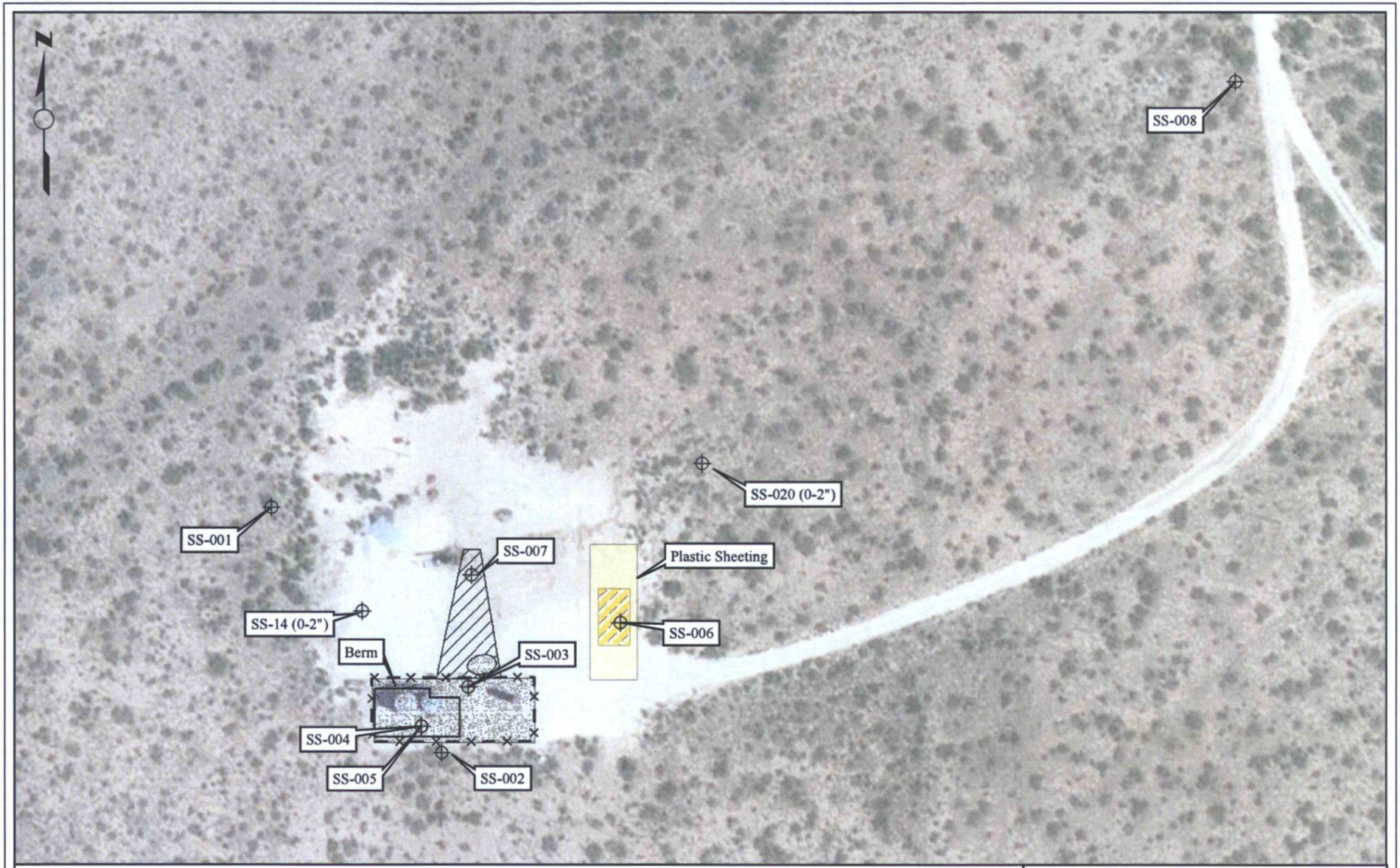

Legend

- Soil Sample Locations
- Fence
- Heavy Stain
- Intermittent Stain
- Soil Pile
- Plastic Sheeting

0 50 100 200 Feet

APPROXIMATE SCALE
1"=100'

Source: ESRI (December 2010). Note: Samples Collected November 6th, 2013.

2/7/2014	W&M Project No.: 1267.006	Check By: FE	Drawn: JPM	Revised:

Figure 2
Surface Sample Location Map

Rock Lake 15 #001
Eunice, New Mexico

W&M ENVIRONMENTAL GROUP, INC.

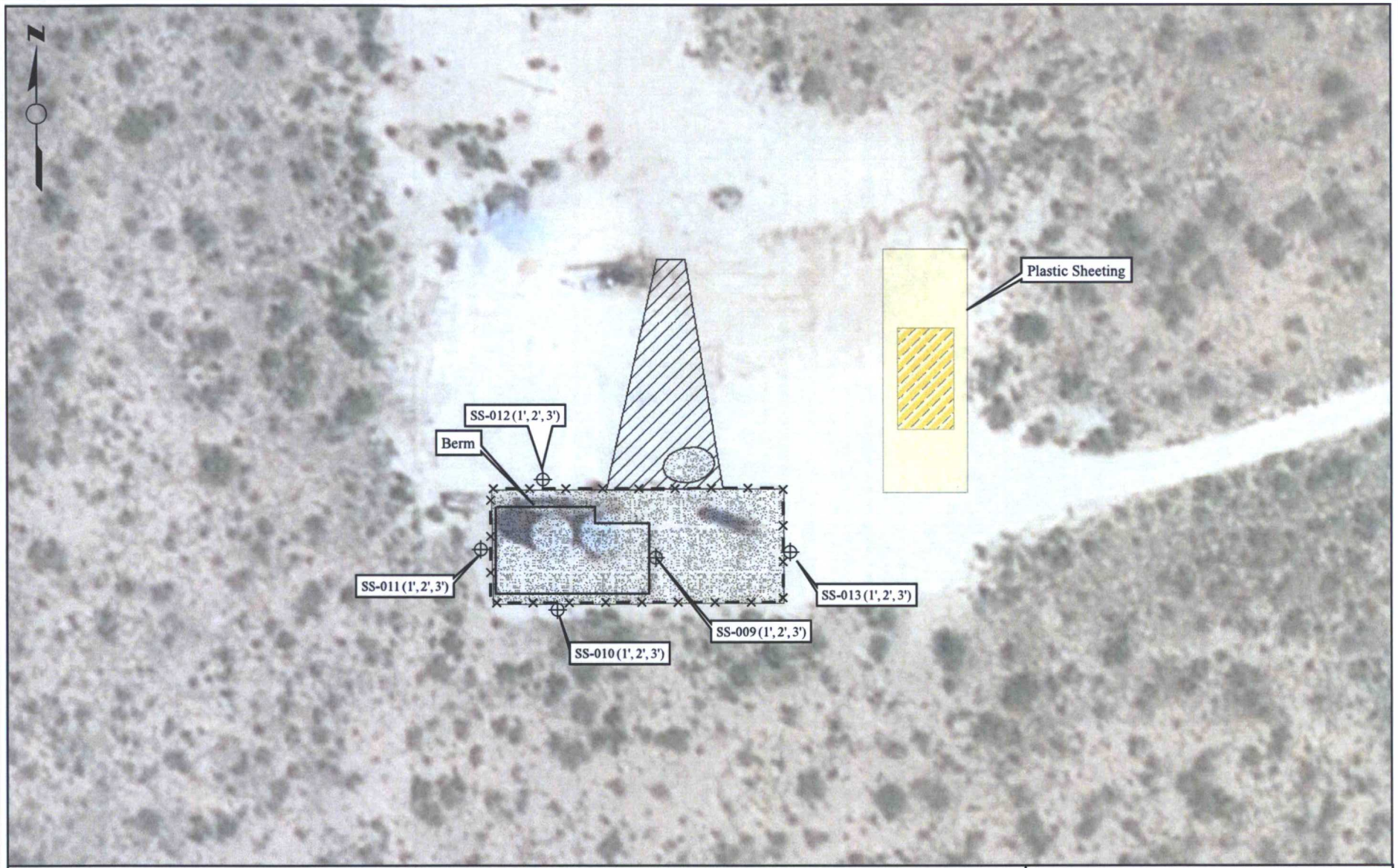

Legend

- Soil Sample Locations
- Fence
- Heavy Stain
- Intermittent Stain
- Soil Pile
- Plastic Sheeting

0 25 50 100 Feet

APPROXIMATE SCALE
1"=50'

Source: ESRI (December 2010). Note: Samples Collected January 6th, 2014.

2/6/2014	W&M Project No.: 1267.006	Check By: FE	Drawn: JPM	Revised:

Figure 3
Delineation Sample Location Map

Rock Lake 15 #001
Eunice, New Mexico

W&M Environmental Group, Inc.

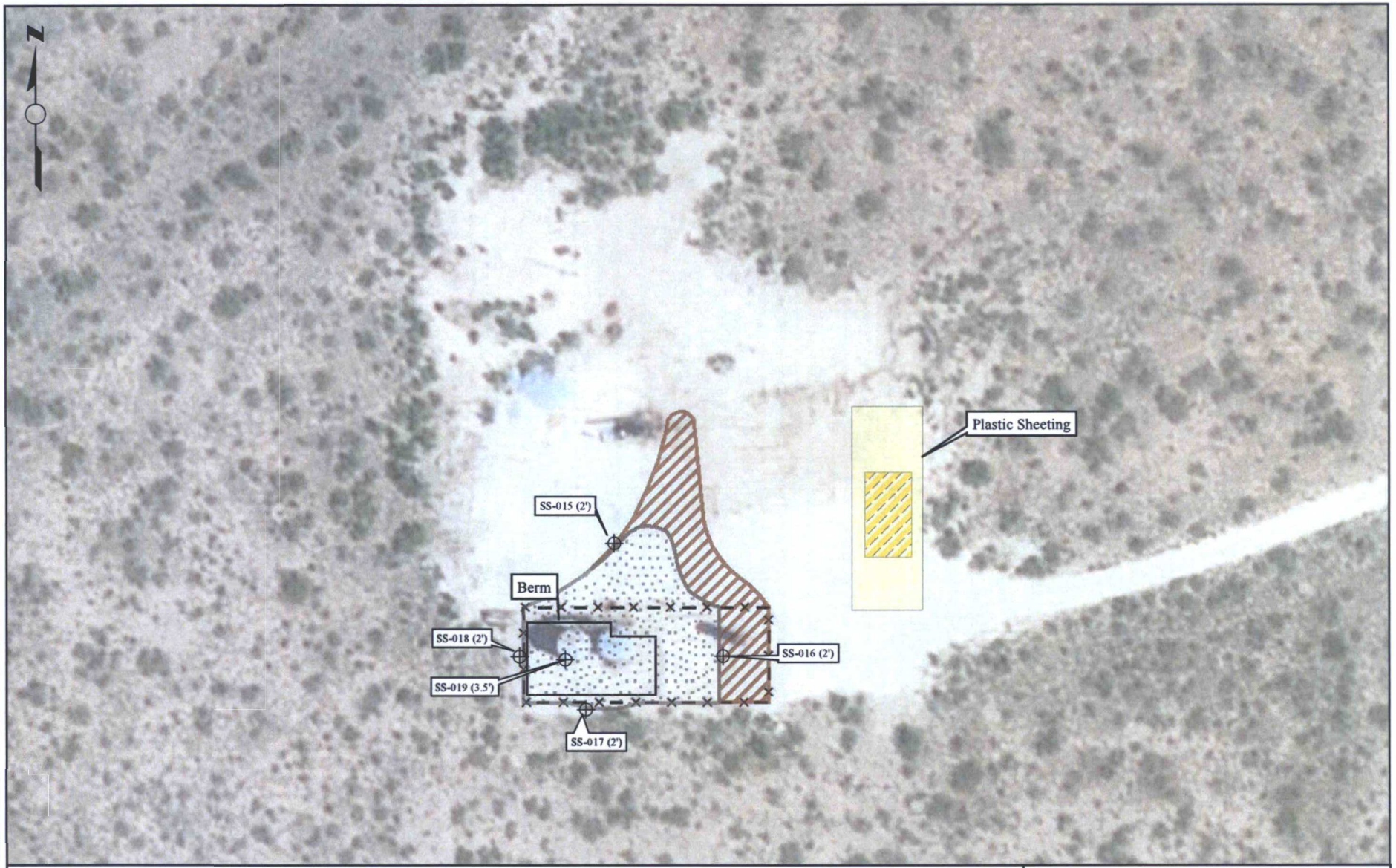

Legend

- Soil Sample Locations
- Area of Surface Soil Removal
- Area of Excavation
- Fence
- Intermittent Stain
- Soil Pile
- Plastic Sheeting

0 30 60 120 Feet

APPROXIMATE SCALE
1"=50'

Source: ESRI (December 2010). Note: Samples Collected January 8th, 2014.

2/6/2014	W&M Project No.: 1267.006	Check By: FE	Drawn: JPM	Revised:

Figure 4
Confirmation Sample Location Map
Rock Lake 15 #001
Eunice, New Mexico

W&M ENVIRONMENTAL GROUP, INC.

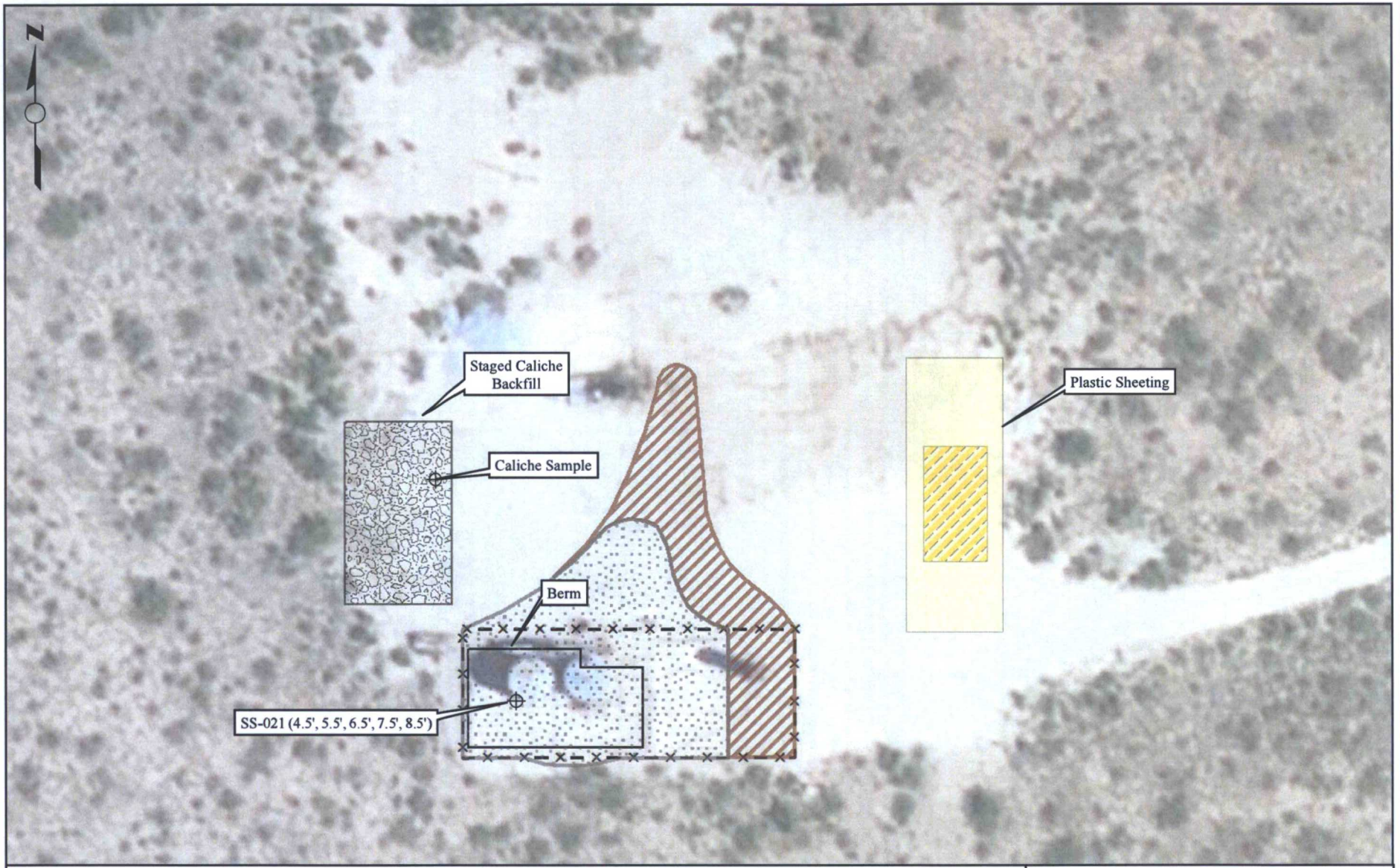

Legend

- Soil Sample Locations
- Area of Surface Soil Removal
- Area of Excavation
- Fence
- Soil Pile
- Plastic Sheeting
- Staged Caliche Backfill

0 25 50 100 Feet

APPROXIMATE SCALE
1"=50'

Source: ESRI (December 2010). Note: Samples Collected January 13, 2014.

2/6/2014	W&M Project No.: 1267.006	Check By: FE	Drawn: JPM	Revised:

Figure 5
Vertical Delineation and Backfill Sample Location Map
Rock Lake 15 #001
Eunice, New Mexico

W&M Environmental Group, Inc.

TABLE 1
SURFACE SAMPLES
SUMMARY OF SOIL ANALYTICAL RESULTS

BC Operating
Rock Lake 15 #001
Eunice, New Mexico

Sample ID[1]	Depth	Date Collected	TPH[2] (mg/kg)	Chloride[3] (mg/kg)
SS-001	0-2 in.	11/6/2013	3.7	150
SS-002	0-2 in.	11/6/2013	14,500	3,700
SS-003	0-2 in.	11/6/2013	**38,700**	200
SS-004	0-2 in.	11/6/2013	**23,000**	1,700
SS-005	4-6 in.	11/6/2013	257	1,700
SS-006	0-2 in.	11/6/2013	2,381	100
SS-007	0-2 in.	11/6/2013	**22,100**	1,400
SS-008	0-2 in.	11/6/2013	3.2	140
SS-014	0-2 in.	1/8/2014	57	99
SS-020	0-2 in.	1/8/2014	60	59
Action Level[4]			**5,000**	**20,000**

Notes:

[1]Samples collected by W&M and analyzed by ESC Lab Sciences in Mt. Juliet, TN.

[2]Total Petroleum Hydrocarbons (TPH) by U.S. Environmental Protection Agency (EPA) Method 8015; value in table is sum of Gas Range (C_6-C_{10}), Diesel Range (C_{10}-C_{28}), and Oil Range (C_{28}-C_{40}).

[3]Chloride by EPA Method 9056.

[4]New Mexico Oil Conservation Division (NMOCD) Remediation Action Levels for TPH (Guidance) and Chloride (Pit Rule).

Bold numbers indicate concentrations that exceed the Action Level.

TABLE 2
DELINEATION SAMPLES
SUMMARY OF SOIL ANALYTICAL RESULTS

BC Operating
Rock Lake 15 #001
Eunice, New Mexico

Sample ID[1]	Depth	Date Collected	TPH[2] (mg/kg)	Chloride[3] (mg/kg)
SS-009	1 ft.	1/6/2014	831	320
SS-009	2 ft.	1/6/2014	770	410
SS-009	3 ft.	1/6/2014	<2.2	940
SS-010	1 ft.	1/6/2014	1,590	3,000
SS-010	2 ft.	1/6/2014	3,013	4,600
SS-010	3 ft.	1/6/2014	384	2,400
SS-011	1 ft.	1/6/2014	156	1,100
SS-011	2 ft.	1/6/2014	410	1,100
SS-011	3 ft.	1/6/2014	<2.2	1,500
SS-012	1 ft.	1/6/2014	9.1	1,600
SS-012	2 ft.	1/6/2014	1,200	1,600
SS-012	3 ft.	1/6/2014	1,100	1,600
SS-013	1 ft.	1/6/2014	<2.3	240
SS-013	2 ft.	1/6/2014	<2.2	490
SS-013	3 ft.	1/6/2014	5.6	1,000
Action Level[4]			**5,000**	**20,000**

Notes:

[1]Samples collected by W&M and analyzed by ESC Lab Sciences in Mt. Juliet, TN.

[2]Total Petroleum Hydrocarbons (TPH) by U.S. Environmental Protection Agency (EPA) Method 8015; value in table is sum of Gas Range (C_6-C_{10}), Diesel Range (C_{10}-C_{28}), and Oil Range (C_{28}-C_{40}).

[3]Chloride by EPA Method 9056.

[4]New Mexico Oil Conservation Division (NMOCD) Remediation Action Levels for TPH (Guidance) and Chloride (Pit Rule).

TABLE 3
CONFIRMATION SAMPLES AND
SUMMARY OF SOIL ANALYTICAL RESULTS

BC Operating
Rock Lake 15 #001
Eunice, New Mexico

Sample ID[1]	Depth	Date Collected	TPH[2] (mg/kg)	Chloride[3] (mg/kg)	PID[4] (ppm)
SS-015 N	2 ft.	1/8/2014	<2.3	130	4.9
SS-016 E	2 ft.	1/8/2014	<2.3	1,600	5.9
SS-017 S	2 ft.	1/8/2014	16.1	1,200	5.3
SS-018 W	2 ft.	1/8/2014	270	1,200	7.2
SS-019 F	3.5 ft.	1/8/2014	26.6	4,700	6.6
Action Level[5]			**5,000**	**20,000**	**100**

Notes:

[1]Samples collected by W&M and analyzed by ESC Lab Sciences in Mt. Juliet, TN.

[2]Total Petroleum Hydrocarbons (TPH) by U.S. Environmental Protection Agency (EPA) Method 8015; value in table is sum of Gas Range (C_6-C_{10}), Diesel Range (C_{10}-C_{28}), and Oil Range (C_{28}-C_{40}).

[3]Chloride by EPA Method 9056.

[4]Photo-Ionization Detector (PID) headspace readings in the field and substituted for BTEX (benzene, toluene, ethylbenzene, and xylenes) analysis per New Mexico Oil Conservation Division (NMOCD) guidance Section IV.A.2.b.

[5]NMOCD Remediation Action Levels for TPH (Guidance) and Chloride (Pit Rule).

TABLE 4
ADDITIONAL VERTICAL DELINEATION SAMPLES
SUMMARY OF SOIL ANALYTICAL RESULTS

BC Operating
Rock Lake 15 #001
Eunice, New Mexico

Sample ID[1]	Depth	Date Collected	TPH[2] (mg/kg)	Chloride[3] (mg/kg)
SS-021	4.5 ft.	11/6/2013	39.1	6,100
SS-021	5.5 ft.	11/6/2013	<2.3	5,500
SS-021	6.5 ft.	11/6/2013	<2.4	5,900
SS-021	7.5 ft.	11/6/2013	<2.3	3,900
SS-021	8.5 ft.	11/6/2013	<2.3	4,200
Caliche Backfill	NA	11/6/2013	--	300
Action Level[4]			**5,000**	**20,000**

Notes:

[1]Samples collected by W&M and analyzed by ESC Lab Sciences in Mt. Juliet, TN.

[2]Total Petroleum Hydrocarbons (TPH) by U.S. Environmental Protection Agency (EPA) Method 8015; value in table is sum of Gas Range (C_6-C_{10}), Diesel Range (C_{10}-C_{28}), and Oil Range (C_{28}-C_{40}).

[3]Chloride by EPA Method 9056.

[4]New Mexico Oil Conservation Division (NMOCD) Remediation Action Levels for TPH (Guidance) and Chloride (Pit Rule).

NA - Not Applicable

ESC
L·A·B S·C·I·E·N·C·E·S
YOUR LAB OF CHOICE

12065 Lebanon Rd.
Mt. Juliet, TN 37122
(615) 758-5858
1-800-767-5859
Fax (615) 758-5859

Tax I.D. 62-0814289

Est. 1970

Frank Engallina
W&M Environmental Group - San Antonio,TX
14350 Northbrook Dr., Ste 260
San Antonio, TX 78232

Report Summary

Friday November 15, 2013

Report Number: L667333
Samples Received: 11/07/13
Client Project: 1267.006

Description: BC Operating Rock Lake 001

The analytical results in this report are based upon information supplied by you, the client, and are for your exclusive use. If you have any questions regarding this data package, please do not hesitate to call.

Entire Report Reviewed By: Mark W. Beasley , ESC Representative

Laboratory Certification Numbers

A2LA - 1461-01, AIHA - 100789, AL - 40660, CA - 01157CA, CT - PH-0197, FL - E87487, GA - 923, IN - C-TN-01, KY - 90010, KYUST - 0016, NC - ENV375/DW21704/BIO041, ND - R-140. NJ - TN002, NJ NELAP - TN002, SC - 84004, TN - 2006, VA - 460132, WV - 233, AZ - 0612, MN - 047-999-395, NY - 11742, WI - 998093910, NV - TN000032011-1, TX - T104704245-11-3, OK - 9915, PA - 68-02979, IA Lab #364

Accreditation is only applicable to the test methods specified on each scope of accreditation held by ESC Lab Sciences.
Note: The use of the preparatory EPA Method 3511 is not approved or endorsed by the CA ELAP.

This report may not be reproduced, except in full, without written approval from ESC Lab Sciences.
Where applicable, sampling conducted by ESC is performed per guidance provided in laboratory standard operating procedures: 060302, 060303, and 060304.

ESC
L·A·B S·C·I·E·N·C·E·S
YOUR LAB OF CHOICE

12065 Lebanon Rd.
Mt. Juliet, TN 37122
(615) 758-5858
1-800-767-5859
Fax (615) 758-5859

Tax I.D. 62-0814289

Est. 1970

REPORT OF ANALYSIS

Frank Engallina
W&M Environmental Group - San Anton
14350 Northbrook Dr., Ste 260
San Antonio, TX 78232

November 15,2013

ESC Sample # : L667333-01

Date Received : November 07, 2013
Description : BC Operating Rock Lake 001

Site ID :

Sample ID : SS-001 0-2 IN

Project # : 1267.006

Collected By : Frank Engallina
Collection Date : 11/06/13 11:15

Parameter	Result	MDL	SDL	MQL	Units	Qual	Method	Date	Dil.
Chloride	150	0.80	0.86	11.	mg/kg		9056	11/11/13	1
Total Solids	93.5	0.0333	0.033	.1	%		2540 G-2	11/08/13	1
Benzene	U	0.00012	0.00060	0.0027	mg/kg		8021/801	11/07/13	5
Toluene	U	0.00015	0.00075	0.027	mg/kg		8021/801	11/07/13	5
Ethylbenzene	U	0.00011	0.00055	0.0027	mg/kg		8021/801	11/07/13	5
Total Xylene	U	0.00046	0.0023	0.0080	mg/kg		8021/801	11/07/13	5
TPH (GC/FID) Low Fraction	U	0.050	0.25	0.53	mg/kg		GRO	11/07/13	5
Surrogate Recovery-%									
a,a,a-Trifluorotoluene(FID)	95.5				% Rec.		8021/801	11/07/13	5
a,a,a-Trifluorotoluene(PID)	101.				% Rec.		8021/801	11/07/13	5
Diesel and Oil Ranges									
C10-C28 Diesel Range	U	2.0	2.1	4.3	mg/kg		8015	11/11/13	1
C28-C40 Oil Range	3.7	2.0	2.1	4.3	mg/kg	J	8015	11/11/13	1
Surrogate Recovery									
o-Terphenyl	51.3				% Rec.		8015	11/11/13	1

Results listed are dry weight basis.
U = ND (Not Detected) = Less than SDL
Note:
This report shall not be reproduced, except in full, without the written approval from ESC.
The reported analytical results relate only to the sample submitted
Reported: 11/13/13 13:02 Revised: 11/15/13 10:31

ESC
L·A·B S·C·I·E·N·C·E·S
YOUR LAB OF CHOICE

12065 Lebanon Rd.
Mt. Juliet, TN 37122
(615) 758-5858
1-800-767-5859
Fax (615) 758-5859

Tax I.D. 62-0814289

Est. 1970

REPORT OF ANALYSIS

Frank Engallina
W&M Environmental Group - San Anton
14350 Northbrook Dr., Ste 260
San Antonio, TX 78232

November 15,2013

ESC Sample # : L667333-02

Date Received : November 07, 2013
Description : BC Operating Rock Lake 001

Site ID :

Sample ID : SS-002 0-2 IN

Project # : 1267.006

Collected By : Frank Engallina
Collection Date : 11/06/13 11:30

Parameter	Result	MDL	SDL	MQL	Units	Qual	Method	Date	Dil.
Chloride	3700	0.80	9.1	110	mg/kg		9056	11/11/13	10
Total Solids	88.3	0.0333	0.033	.1	%		2540 G-2	11/08/13	1
Benzene	0.85	0.00012	0.0060	0.028	mg/kg		8021/801	11/07/13	50
Toluene	1.1	0.00015	0.0075	0.28	mg/kg		8021/801	11/07/13	50
Ethylbenzene	2.4	0.00011	0.0055	0.028	mg/kg		8021/801	11/07/13	50
Total Xylene	50.	0.00046	0.12	0.42	mg/kg		8021/801	11/09/13	250
TPH (GC/FID) Low Fraction	1400	0.050	12.	28.	mg/kg		GRO	11/09/13	250
Surrogate Recovery-%									
a,a,a-Trifluorotoluene(FID)	93.5				% Rec.		8021/801	11/09/13	250
a,a,a-Trifluorotoluene(PID)	95.6				% Rec.		8021/801	11/07/13	50
Diesel and Oil Ranges									
C10-C28 Diesel Range	12000	2.0	91.	180	mg/kg		8015	11/11/13	40
C28-C40 Oil Range	1100	2.0	91.	180	mg/kg		8015	11/11/13	40
Surrogate Recovery									
o-Terphenyl	0.00				% Rec.	J7	8015	11/11/13	40

Results listed are dry weight basis.
U = ND (Not Detected) = Less than SDL
Note:
This report shall not be reproduced, except in full, without the written approval from ESC.
The reported analytical results relate only to the sample submitted
Reported: 11/13/13 13:02 Revised: 11/15/13 10:31
L667333-02 (DRORLA) - Diluted due to matrix

ESC
L·A·B S·C·I·E·N·C·E·S
YOUR LAB OF CHOICE

12065 Lebanon Rd.
Mt. Juliet, TN 37122
(615) 758-5858
1-800-767-5859
Fax (615) 758-5859

Tax I.D. 62-0814289

Est. 1970

REPORT OF ANALYSIS

Frank Engallina
W&M Environmental Group - San Anton
14350 Northbrook Dr., Ste 260
San Antonio, TX 78232

November 15,2013

ESC Sample # : L667333-03

Date Received : November 07, 2013
Description : BC Operating Rock Lake 001

Site ID :

Sample ID : SS-003 0-2 IN

Project # : 1267.006

Collected By : Frank Engallina
Collection Date : 11/06/13 11:40

Parameter	Result	MDL	SDL	MQL	Units	Qual	Method	Date	Dil.
Chloride	200	0.80	0.94	12.	mg/kg		9056	11/11/13	1
Total Solids	85.5	0.0333	0.033	.1	%		2540 G-2	11/08/13	1
Benzene	4.7	0.00012	0.12	0.58	mg/kg		8021/801	11/09/13	1000
Toluene	20.	0.00015	0.15	5.8	mg/kg		8021/801	11/09/13	1000
Ethylbenzene	34.	0.00011	0.11	0.58	mg/kg		8021/801	11/09/13	1000
Total Xylene	72.	0.00046	0.46	1.8	mg/kg		8021/801	11/09/13	1000
TPH (GC/FID) Low Fraction	1900	0.050	50.	120	mg/kg		GRO	11/09/13	1000
Surrogate Recovery-%									
a,a,a-Trifluorotoluene(FID)	93.9				% Rec.		8021/801	11/09/13	1000
a,a,a-Trifluorotoluene(PID)	100.				% Rec.		8021/801	11/09/13	1000
Diesel and Oil Ranges									
C10-C28 Diesel Range	34000	2.0	580	1200	mg/kg		8015	11/11/13	250
C28-C40 Oil Range	2800	2.0	120	230	mg/kg		8015	11/11/13	50
Surrogate Recovery									
o-Terphenyl	0.00				% Rec.	J7	8015	11/11/13	50

Results listed are dry weight basis.
U = ND (Not Detected) = Less than SDL
Note:
This report shall not be reproduced, except in full, without the written approval from ESC.
The reported analytical results relate only to the sample submitted
Reported: 11/13/13 13:02 Revised: 11/15/13 10:31
L667333-03 (DRORLA) - Diluted due to matrix

ESC
L·A·B S·C·I·E·N·C·E·S
YOUR LAB OF CHOICE

12065 Lebanon Rd.
Mt. Juliet, TN 37122
(615) 758-5858
1-800-767-5859
Fax (615) 758-5859

Tax I.D. 62-0814289

Est. 1970

REPORT OF ANALYSIS

Frank Engallina
W&M Environmental Group - San Anton
14350 Northbrook Dr., Ste 260
San Antonio, TX 78232

November 15,2013

ESC Sample # : L667333-04

Date Received : November 07, 2013
Description : BC Operating Rock Lake 001

Site ID :

Sample ID : SS-004 0-2 IN

Project # : 1267.006

Collected By : Frank Engallina
Collection Date : 11/06/13 11:50

Parameter	Result	MDL	SDL	MQL	Units	Qual	Method	Date	Dil.
Chloride	1700	0.80	4.5	56.	mg/kg		9056	11/11/13	5
Total Solids	89.0	0.0333	0.033	.1	%		2540 G-2	11/08/13	1
Benzene	11.	0.00012	0.12	0.56	mg/kg		8021/801	11/09/13	1000
Toluene	64.	0.00015	0.15	5.6	mg/kg		8021/801	11/09/13	1000
Ethylbenzene	63.	0.00011	0.11	0.56	mg/kg		8021/801	11/09/13	1000
Total Xylene	210	0.00046	0.46	1.7	mg/kg		8021/801	11/09/13	1000
TPH (GC/FID) Low Fraction	4700	0.050	50.	110	mg/kg		GRO	11/09/13	1000
Surrogate Recovery-%									
a,a,a-Trifluorotoluene(FID)	92.1				% Rec.		8021/801	11/09/13	1000
a,a,a-Trifluorotoluene(PID)	100.				% Rec.		8021/801	11/09/13	1000
Diesel and Oil Ranges									
C10-C28 Diesel Range	17000	2.0	110	220	mg/kg		8015	11/11/13	50
C28-C40 Oil Range	1300	2.0	110	220	mg/kg		8015	11/11/13	50
Surrogate Recovery									
o-Terphenyl	0.00				% Rec.	J7	8015	11/11/13	50

Results listed are dry weight basis.
U = ND (Not Detected) = Less than SDL
Note:
This report shall not be reproduced, except in full, without the written approval from ESC.
The reported analytical results relate only to the sample submitted
Reported: 11/13/13 13:02 Revised: 11/15/13 10:31
L667333-04 (DRORLA) - Diluted due to matrix

ESC
L·A·B S·C·I·E·N·C·E·S
YOUR LAB OF CHOICE

12065 Lebanon Rd.
Mt. Juliet, TN 37122
(615) 758-5858
1-800-767-5859
Fax (615) 758-5859

Tax I.D. 62-0814289

Est. 1970

REPORT OF ANALYSIS

Frank Engallina
W&M Environmental Group - San Anton
14350 Northbrook Dr., Ste 260
San Antonio, TX 78232

November 15,2013

ESC Sample # : L667333-05

Date Received : November 07, 2013
Description : BC Operating Rock Lake 001

Site ID :

Sample ID : SS-005 4-6 IN

Project # : 1267.006

Collected By : Frank Engallina
Collection Date : 11/06/13 11:55

Parameter	Result	MDL	SDL	MQL	Units	Qual	Method	Date	Dil.
Chloride	1700	0.80	4.5	56.	mg/kg		9056	11/11/13	5
Total Solids	89.3	0.0333	0.033	.1	%		2540 G-2	11/08/13	1
Benzene	0.016	0.00012	0.0030	0.014	mg/kg		8021/801	11/09/13	25
Toluene	0.0067	0.00015	0.0038	0.14	mg/kg	J	8021/801	11/09/13	25
Ethylbenzene	0.010	0.00011	0.0028	0.014	mg/kg	J	8021/801	11/09/13	25
Total Xylene	0.90	0.00046	0.012	0.042	mg/kg		8021/801	11/09/13	25
TPH (GC/FID) Low Fraction	41.	0.050	1.2	2.8	mg/kg		GRO	11/09/13	25
Surrogate Recovery-%									
a,a,a-Trifluorotoluene(FID)	101.				% Rec.		8021/801	11/09/13	25
a,a,a-Trifluorotoluene(PID)	101.				% Rec.		8021/801	11/09/13	25
Diesel and Oil Ranges									
C10-C28 Diesel Range	180	2.0	2.2	4.5	mg/kg		8015	11/11/13	1
C28-C40 Oil Range	36.	2.0	2.2	4.5	mg/kg		8015	11/11/13	1
Surrogate Recovery									
o-Terphenyl	71.3				% Rec.		8015	11/11/13	1

Results listed are dry weight basis.
U = ND (Not Detected) = Less than SDL
Note:
This report shall not be reproduced, except in full, without the written approval from ESC.
The reported analytical results relate only to the sample submitted
Reported: 11/13/13 13:02 Revised: 11/15/13 10:31

ESC
L·A·B S·C·I·E·N·C·E·S
YOUR LAB OF CHOICE

12065 Lebanon Rd.
Mt. Juliet, TN 37122
(615) 758-5858
1-800-767-5859
Fax (615) 758-5859

Tax I.D. 62-0814289

Est. 1970

REPORT OF ANALYSIS

Frank Engallina
W&M Environmental Group - San Anton
14350 Northbrook Dr., Ste 260
San Antonio, TX 78232

November 15,2013

ESC Sample # : L667333-06

Date Received : November 07, 2013
Description : BC Operating Rock Lake 001

Site ID :

Sample ID : SS-006 0-2 IN

Project # : 1267.006

Collected By : Frank Engallina
Collection Date : 11/06/13 12:05

Parameter	Result	MDL	SDL	MQL	Units	Qual	Method	Date	Dil.
Chloride	100	0.80	0.89	11.	mg/kg		9056	11/11/13	1
Total Solids	89.8	0.0333	0.033	.1	%		2540 G-2	11/08/13	1
Benzene	U	0.00012	0.00060	0.0028	mg/kg		8021/801	11/09/13	5
Toluene	0.00090	0.00015	0.00075	0.028	mg/kg	J	8021/801	11/09/13	5
Ethylbenzene	0.0019	0.00011	0.00055	0.0028	mg/kg	J	8021/801	11/09/13	5
Total Xylene	0.010	0.00046	0.0023	0.0084	mg/kg		8021/801	11/09/13	5
TPH (GC/FID) Low Fraction	0.99	0.050	0.25	0.56	mg/kg		GRO	11/09/13	5
Surrogate Recovery-%									
a,a,a-Trifluorotoluene(FID)	96.9				% Rec.		8021/801	11/09/13	5
a,a,a-Trifluorotoluene(PID)	98.8				% Rec.		8021/801	11/09/13	5
Diesel and Oil Ranges									
C10-C28 Diesel Range	1600	2.0	110	220	mg/kg		8015	11/11/13	50
C28-C40 Oil Range	780	2.0	110	220	mg/kg		8015	11/11/13	50
Surrogate Recovery									
o-Terphenyl	0.00				% Rec.	J7	8015	11/11/13	50

Results listed are dry weight basis.
U = ND (Not Detected) = Less than SDL
Note:
This report shall not be reproduced, except in full, without the written approval from ESC.
The reported analytical results relate only to the sample submitted
Reported: 11/13/13 13:02 Revised: 11/15/13 10:31
L667333-06 (DRORLA) - Diluted due to matrix

ESC
L·A·B S·C·I·E·N·C·E·S
YOUR LAB OF CHOICE

12065 Lebanon Rd.
Mt. Juliet, TN 37122
(615) 758-5858
1-800-767-5859
Fax (615) 758-5859

Tax I.D. 62-0814289

Est. 1970

REPORT OF ANALYSIS

Frank Engallina
W&M Environmental Group - San Anton
14350 Northbrook Dr., Ste 260
San Antonio, TX 78232

November 15,2013

ESC Sample # : L667333-07

Date Received : November 07, 2013
Description : BC Operating Rock Lake 001

Site ID :

Sample ID : SS-007 0-2 IN

Project # : 1267.006

Collected By : Frank Engallina
Collection Date : 11/06/13 12:15

Parameter	Result	MDL	SDL	MQL	Units	Qual	Method	Date	Dil.
Chloride	1400	0.80	4.1	52.	mg/kg		9056	11/11/13	5
Total Solids	96.7	0.0333	0.033	.1	%		2540 G-2	11/08/13	1
Benzene	U	0.00012	0.00060	0.0026	mg/kg		8021/801	11/08/13	5
Toluene	U	0.00015	0.00075	0.026	mg/kg		8021/801	11/09/13	5
Ethylbenzene	U	0.00011	0.00055	0.0026	mg/kg		8021/801	11/08/13	5
Total Xylene	0.0038	0.00046	0.0023	0.0078	mg/kg	J	8021/801	11/09/13	5
TPH (GC/FID) Low Fraction	U	0.050	0.25	0.52	mg/kg		GRO	11/08/13	5
Surrogate Recovery-%									
a,a,a-Trifluorotoluene(FID)	91.7				% Rec.		8021/801	11/08/13	5
a,a,a-Trifluorotoluene(PID)	96.8				% Rec.		8021/801	11/08/13	5
Diesel and Oil Ranges									
C10-C28 Diesel Range	19000	2.0	520	1000	mg/kg		8015	11/11/13	250
C28-C40 Oil Range	3100	2.0	100	210	mg/kg		8015	11/11/13	50
Surrogate Recovery									
o-Terphenyl	0.00				% Rec.	J7	8015	11/11/13	50

Results listed are dry weight basis.
U = ND (Not Detected) = Less than SDL
Note:
This report shall not be reproduced, except in full, without the written approval from ESC.
The reported analytical results relate only to the sample submitted
Reported: 11/13/13 13:02 Revised: 11/15/13 10:31
L667333-07 (DRORLA) - Diluted due to matrix

ESC
L·A·B S·C·I·E·N·C·E·S
YOUR LAB OF CHOICE

12065 Lebanon Rd.
Mt. Juliet, TN 37122
(615) 758-5858
1-800-767-5859
Fax (615) 758-5859

Tax I.D. 62-0814289

Est. 1970

REPORT OF ANALYSIS

Frank Engallina
W&M Environmental Group - San Anton
14350 Northbrook Dr., Ste 260
San Antonio, TX 78232

November 15,2013

ESC Sample # : L667333-08

Date Received : November 07, 2013
Description : BC Operating Rock Lake 001

Site ID :

Sample ID : SS-008 0-2 IN

Project # : 1267.006

Collected By : Frank Engallina
Collection Date : 11/06/13 12:25

Parameter	Result	MDL	SDL	MQL	Units	Qual	Method	Date	Dil.
Chloride	140	0.80	0.90	11.	mg/kg		9056	11/11/13	1
Total Solids	89.2	0.0333	0.033	.1	%		2540 G-2	11/08/13	1
Benzene	U	0.00012	0.00060	0.0028	mg/kg		8021/801	11/08/13	5
Toluene	U	0.00015	0.00075	0.028	mg/kg		8021/801	11/08/13	5
Ethylbenzene	U	0.00011	0.00055	0.0028	mg/kg		8021/801	11/08/13	5
Total Xylene	U	0.00046	0.0023	0.0084	mg/kg		8021/801	11/08/13	5
TPH (GC/FID) Low Fraction	U	0.050	0.25	0.56	mg/kg		GRO	11/08/13	5
Surrogate Recovery-%									
a,a,a-Trifluorotoluene(FID)	95.7				% Rec.		8021/801	11/08/13	5
a,a,a-Trifluorotoluene(PID)	101.				% Rec.		8021/801	11/08/13	5
Diesel and Oil Ranges									
C10-C28 Diesel Range	U	2.0	2.2	4.5	mg/kg		8015	11/11/13	1
C28-C40 Oil Range	3.2	2.0	2.2	4.5	mg/kg	J	8015	11/11/13	1
Surrogate Recovery									
o-Terphenyl	67.4				% Rec.		8015	11/11/13	1

Results listed are dry weight basis.
U = ND (Not Detected) = Less than SDL
Note:
This report shall not be reproduced, except in full, without the written approval from ESC.
The reported analytical results relate only to the sample submitted
Reported: 11/13/13 13:02 Revised: 11/15/13 10:31

Attachment A
List of Analytes with QC Qualifiers

Sample Number	Work Group	Sample Type	Analyte	Run ID	Qualifier
L667333-01	WG691348	SAMP	C28-C40 Oil Range	R2852305	J
L667333-02	WG691348	SAMP	o-Terphenyl	R2852305	J7
L667333-03	WG691348	SAMP	o-Terphenyl	R2852305	J7
L667333-04	WG691348	SAMP	o-Terphenyl	R2852305	J7
L667333-05	WG691529	SAMP	Toluene	R2852223	J
	WG691529	SAMP	Ethylbenzene	R2852223	J
L667333-06	WG691348	SAMP	o-Terphenyl	R2852305	J7
	WG691529	SAMP	Toluene	R2852223	J
	WG691529	SAMP	Ethylbenzene	R2852223	J
L667333-07	WG691348	SAMP	o-Terphenyl	R2852305	J7
	WG691529	SAMP	Total Xylene	R2852223	J
L667333-08	WG691348	SAMP	C28-C40 Oil Range	R2852305	J

Attachment B
Explanation of QC Qualifier Codes

Qualifier	Meaning
J	(EPA) - Estimated value below the lowest calibration point. Confidence correlates with concentration.
J7	Surrogate recovery cannot be used for control limit evaluation due to dilution.

Qualifier Report Information

ESC utilizes sample and result qualifiers as set forth by the EPA Contract Laboratory Program and as required by most certifying bodies including NELAC. In addition to the EPA qualifiers adopted by ESC, we have implemented ESC qualifiers to provide more information pertaining to our analytical results. Each qualifier is designated in the qualifier explanation as either EPA or ESC. Data qualifiers are intended to provide the ESC client with more detailed information concerning the potential bias of reported data. Because of the wide range of constituents and variety of matrices incorporated by most EPA methods,it is common for some compounds to fall outside of established ranges. These exceptions are evaluated and all reported data is valid and useable "unless qualified as 'R' (Rejected)."

Definitions

Accuracy - The relationship of the observed value of a known sample to the true value of a known sample. Represented by percent recovery and relevant to samples such as: control samples, matrix spike recoveries, surrogate recoveries, etc.

Precision - The agreement between a set of samples or between duplicate samples. Relates to how close together the results are and is represented by Relative Percent Differrence.

Surrogate - Organic compounds that are similar in chemical composition, extraction, and chromotography to analytes of interest. The surrogates are used to determine the probable response of the group of analytes that are chemically related to the surrogate compound. Surrogates are added to the sample and carried through all stages of preparation and analyses.

TIC - Tentatively Identified Compound: Compounds detected in samples that are not target compounds, internal standards, system monitoring compounds, or surrogates.

Company Name/Address: W+M ENVIRONMENTAL GROUP, 14250 NORTHBROOK STE 260, SAN ANTONIO TX 78232

Billing Information: FRANK ENGALLINA, 1267.006

Report to: FRANK ENGALLINA

Email to: FENGALLINA@WH-M.COM

Project Description: BC OPERATING ROCK LAKE #001

City/State Collected: EUNICE, NM

Phone: 210.319.5116

FAX:

Client Project #: 1267.006

ESC Key:

Collected by: (print) FRANK ENGALLINA

Site/Facility ID#:

P.O.#: 1267.006

Collected by (signature):

Immediately Packed on Ice N ___ (Y)

Rush? (Lab MUST Be Notified)
___ Same Day..... 200%
___ Next Day..... 100%
___ Two Day..... 50%
___ Three Day..... 25%

Date Results Needed:

Email? __No ✓Yes

FAX? ✓No __Yes

Analysis/Container/Preservative

Chain of Custody Page 1 of 1

ESC LAB SCIENCES
12065 Lebanon Road
Mt. Juliet, TN 37122
Phone: (800) 767-5859
Phone: (615) 758-5858
Fax: (615) 758-5859

G064

CoCode (lab use only)

Template/Prelogin

Shipped Via: FEDEX

Sample ID	Comp/Grab	Matrix*	Depth	Date	Time	No. of Cntrs	TPH	CHLORIDES	Remarks/Contaminant	Sample # (lab only)
SS-001	GRAB	SOIL	0-2"	11/6/2013	1115	1	X	X		L667337-01
SS-002			0-2"		1130	1	X	X		02
SS-003			0-2"		1140	1	X	X		03
SS-004			0-2"		1150	1	X	X		04
SS-005			4-6"		1155	1	X	X		05
SS-006			0-2"		1205	1	X	X		06
SS-007			0-2"		1215	1	X	X		07
SS-008	↓	↓	0-2"	↓	1225	1	X	X		08

*Matrix: SS - Soil/Solid GW - Groundwater WW - WasteWater DW - Drinking Water OT - Other_____

pH _____ Temp _____

Remarks:

Flow _____ Other _____

Relinquished by: (Signature)	Date:	Time:	Received by: (Signature)
	11/6/2013	1530	
Relinquished by: (Signature)	Date:	Time:	Received by: (Signature)
Relinquished by: (Signature)	Date:	Time:	Received for lab by: (Signature)

Samples returned via: ☐ UPS ☑ FedEx ☐ Courier ☐ _____

Temp: 3.4 °C | Bottles Received: 8-402

Date: 11/7/13 | Time: 0930

Condition: (lab use only)

CoC Seals Intact ✓Y ___N ___NA

pH Checked: | NCF: X

ESC
L·A·B S·C·I·E·N·C·E·S
YOUR LAB OF CHOICE

12065 Lebanon Rd.
Mt. Juliet, TN 37122
(615) 758-5858
1-800-767-5859
Fax (615) 758-5859

Tax I.D. 62-0814289

Est. 1970

Frank Engallina
W&M Environmental Group - San Antonio,TX
14350 Northbrook Dr., Ste 260
San Antonio, TX 78232

Report Summary

Friday January 10, 2014

Report Number: L676935
Samples Received: 01/08/14
Client Project: 1267.006

Description: BC Operating Rock Lake 001

The analytical results in this report are based upon information supplied by you, the client, and are for your exclusive use. If you have any questions regarding this data package, please do not hesitate to call.

Entire Report Reviewed By:

Mark W. Beasley , ESC Representative

Laboratory Certification Numbers

A2LA - 1461-01, AIHA - 100789, AL - 40660, CA - 01157CA, CT - PH-0197, FL - E87487, GA - 923, IN - C-TN-01, KY - 90010, KYUST - 0016, NC - ENV375/DW21704/BIO041, ND - R-140. NJ - TN002, NJ NELAP - TN002, SC - 84004, TN - 2006, VA - 460132, WV - 233, AZ - 0612, MN - 047-999-395, NY - 11742, WI - 998093910, NV - TN000032011-1, TX - T104704245-11-3, OK - 9915, PA - 68-02979, IA Lab #364, EPA - TN002

Accreditation is only applicable to the test methods specified on each scope of accreditation held by ESC Lab Sciences.
Note: The use of the preparatory EPA Method 3511 is not approved or endorsed by the CA ELAP.

This report may not be reproduced, except in full, without written approval from ESC Lab Sciences.
Where applicable, sampling conducted by ESC is performed per guidance provided in laboratory standard operating procedures: 060302, 060303, and 060304.

ESC
L·A·B S·C·I·E·N·C·E·S
YOUR LAB OF CHOICE

12065 Lebanon Rd.
Mt. Juliet, TN 37122
(615) 758-5858
1-800-767-5859
Fax (615) 758-5859

Tax I.D. 62-0814289

Est. 1970

REPORT OF ANALYSIS

Frank Engallina
W&M Environmental Group - San Anton
14350 Northbrook Dr., Ste 260
San Antonio, TX 78232

January 10,2014

ESC Sample # : L676935-01

Site ID :

Project # : 1267.006

Date Received : January 08, 2014
Description : BC Operating Rock Lake 001

Sample ID : SS-009 1 FT

Collected By : N. Handel
Collection Date : 01/06/14 11:08

Parameter	Result	MDL	SDL	MQL	Units	Qual	Method	Date	Dil.
Chloride	320	0.80	0.88	11.	mg/kg		9056	01/09/14	1
Total Solids	91.4	0.0333	0.033	.1	%		2540 G-2	01/09/14	1
Benzene	U	0.00012	0.00060	0.0027	mg/kg		8021/801	01/08/14	5
Toluene	U	0.00015	0.00075	0.027	mg/kg		8021/801	01/08/14	5
Ethylbenzene	0.0033	0.00011	0.00055	0.0027	mg/kg		8021/801	01/08/14	5
Total Xylene	0.012	0.00046	0.0023	0.0082	mg/kg		8021/801	01/08/14	5
TPH (GC/FID) Low Fraction	0.79	0.050	0.25	0.55	mg/kg		GRO	01/08/14	5
Surrogate Recovery-%									
a,a,a-Trifluorotoluene(FID)	104.				% Rec.		8021/801	01/08/14	5
a,a,a-Trifluorotoluene(PID)	105.				% Rec.		8021/801	01/08/14	5
Diesel and Oil Ranges									
C10-C28 Diesel Range	700	2.0	11.	22.	mg/kg		8015	01/09/14	5
C28-C40 Oil Range	130	2.0	11.	22.	mg/kg		8015	01/09/14	5
Surrogate Recovery									
o-Terphenyl	135.				% Rec.		8015	01/09/14	5

Results listed are dry weight basis.
U = ND (Not Detected) = Less than SDL
Note:
This report shall not be reproduced, except in full, without the written approval from ESC.
The reported analytical results relate only to the sample submitted
Reported: 01/10/14 11:41 Printed: 01/10/14 11:41

ESC
L·A·B S·C·I·E·N·C·E·S
YOUR LAB OF CHOICE

12065 Lebanon Rd.
Mt. Juliet, TN 37122
(615) 758-5858
1-800-767-5859
Fax (615) 758-5859

Tax I.D. 62-0814289

Est. 1970

REPORT OF ANALYSIS

Frank Engallina
W&M Environmental Group - San Anton
14350 Northbrook Dr., Ste 260
San Antonio, TX 78232

January 10,2014

ESC Sample # : L676935-02

Date Received : January 08, 2014
Description : BC Operating Rock Lake 001

Site ID :

Sample ID : SS-009 2 FT

Project # : 1267.006

Collected By : N. Handel
Collection Date : 01/06/14 11:08

Parameter	Result	MDL	SDL	MQL	Units	Qual	Method	Date	Dil.
Chloride	410	0.80	0.89	11.	mg/kg		9056	01/09/14	1
Total Solids	89.8	0.0333	0.033	.1	%		2540 G-2	01/09/14	1
Benzene	U	0.00012	0.00060	0.0028	mg/kg		8021/801	01/08/14	5
Toluene	0.0011	0.00015	0.00075	0.028	mg/kg	J	8021/801	01/08/14	5
Ethylbenzene	U	0.00011	0.00055	0.0028	mg/kg		8021/801	01/08/14	5
Total Xylene	U	0.00046	0.0023	0.0084	mg/kg		8021/801	01/08/14	5
TPH (GC/FID) Low Fraction	U	0.050	0.25	0.56	mg/kg		GRO	01/08/14	5
Surrogate Recovery-%									
a,a,a-Trifluorotoluene(FID)	104.				% Rec.		8021/801	01/08/14	5
a,a,a-Trifluorotoluene(PID)	106.				% Rec.		8021/801	01/08/14	5
Diesel and Oil Ranges									
C10-C28 Diesel Range	500	2.0	22.	44.	mg/kg		8015	01/10/14	10
C28-C40 Oil Range	270	2.0	22.	44.	mg/kg		8015	01/10/14	10
Surrogate Recovery									
o-Terphenyl	63.8				% Rec.		8015	01/10/14	10

Results listed are dry weight basis.
U = ND (Not Detected) = Less than SDL
Note:
This report shall not be reproduced, except in full, without the written approval from ESC.
The reported analytical results relate only to the sample submitted
Reported: 01/10/14 11:41 Printed: 01/10/14 11:41
L676935-02 (DRORLA) - Dilution due to matrix

ESC LAB SCIENCES
YOUR LAB OF CHOICE

12065 Lebanon Rd.
Mt. Juliet, TN 37122
(615) 758-5858
1-800-767-5859
Fax (615) 758-5859

Tax I.D. 62-0814289

Est. 1970

REPORT OF ANALYSIS

Frank Engallina
W&M Environmental Group - San Anton
14350 Northbrook Dr., Ste 260
San Antonio, TX 78232

January 10,2014

ESC Sample # : L676935-03

Date Received : January 08, 2014
Description : BC Operating Rock Lake 001

Site ID :

Sample ID : SS-009 3 FT

Project # : 1267.006

Collected By : N. Handel
Collection Date : 01/06/14 11:08

Parameter	Result	MDL	SDL	MQL	Units	Qual	Method	Date	Dil.
Chloride	940	0.80	0.88	11.	mg/kg		9056	01/09/14	1
Total Solids	91.2	0.0333	0.033	.1	%		2540 G-2	01/09/14	1
Benzene	U	0.00012	0.00060	0.0027	mg/kg		8021/801	01/08/14	5
Toluene	0.0012	0.00015	0.00075	0.027	mg/kg	J	8021/801	01/08/14	5
Ethylbenzene	U	0.00011	0.00055	0.0027	mg/kg		8021/801	01/08/14	5
Total Xylene	U	0.00046	0.0023	0.0082	mg/kg		8021/801	01/08/14	5
TPH (GC/FID) Low Fraction	U	0.050	0.25	0.55	mg/kg		GRO	01/08/14	5
Surrogate Recovery-%									
a,a,a-Trifluorotoluene(FID)	105.				% Rec.		8021/801	01/08/14	5
a,a,a-Trifluorotoluene(PID)	105.				% Rec.		8021/801	01/08/14	5
Diesel and Oil Ranges									
C10-C28 Diesel Range	U	2.0	2.2	4.4	mg/kg		8015	01/09/14	1
C28-C40 Oil Range	U	2.0	2.2	4.4	mg/kg		8015	01/09/14	1
Surrogate Recovery									
o-Terphenyl	79.9				% Rec.		8015	01/09/14	1

Results listed are dry weight basis.
U = ND (Not Detected) = Less than SDL
Note:
This report shall not be reproduced, except in full, without the written approval from ESC.
The reported analytical results relate only to the sample submitted
Reported: 01/10/14 11:41 Printed: 01/10/14 11:41

ESC
L·A·B S·C·I·E·N·C·E·S
YOUR LAB OF CHOICE

12065 Lebanon Rd.
Mt. Juliet, TN 37122
(615) 758-5858
1-800-767-5859
Fax (615) 758-5859

Tax I.D. 62-0814289

Est. 1970

REPORT OF ANALYSIS

Frank Engallina
W&M Environmental Group - San Anton
14350 Northbrook Dr., Ste 260
San Antonio, TX 78232

January 10,2014

ESC Sample # : L676935-04

Date Received : January 08, 2014
Description : BC Operating Rock Lake 001

Site ID :

Sample ID : SS-010 1 FT

Project # : 1267.006

Collected By : N. Handel
Collection Date : 01/06/14 11:20

Parameter	Result	MDL	SDL	MQL	Units	Qual	Method	Date	Dil.
Chloride	3000	0.80	4.6	58.	mg/kg		9056	01/09/14	5
Total Solids	86.7	0.0333	0.033	.1	%		2540 G-2	01/09/14	1
Benzene	U	0.00012	0.00060	0.0029	mg/kg		8021/801	01/08/14	5
Toluene	U	0.00015	0.00075	0.029	mg/kg		8021/801	01/08/14	5
Ethylbenzene	0.0043	0.00011	0.00055	0.0029	mg/kg		8021/801	01/08/14	5
Total Xylene	0.083	0.00046	0.0023	0.0086	mg/kg		8021/801	01/08/14	5
TPH (GC/FID) Low Fraction	30.	0.050	0.25	0.58	mg/kg		GRO	01/08/14	5
Surrogate Recovery-%									
a,a,a-Trifluorotoluene(FID)	104.				% Rec.		8021/801	01/08/14	5
a,a,a-Trifluorotoluene(PID)	105.				% Rec.		8021/801	01/08/14	5
Diesel and Oil Ranges									
C10-C28 Diesel Range	1200	2.0	46.	92.	mg/kg		8015	01/09/14	20
C28-C40 Oil Range	360	2.0	46.	92.	mg/kg		8015	01/09/14	20
Surrogate Recovery									
o-Terphenyl	248.				% Rec.	J7	8015	01/09/14	20

Results listed are dry weight basis.
U = ND (Not Detected) = Less than SDL
Note:
This report shall not be reproduced, except in full, without the written approval from ESC.
The reported analytical results relate only to the sample submitted
Reported: 01/10/14 11:41 Printed: 01/10/14 11:41

ESC LAB SCIENCES
YOUR LAB OF CHOICE

12065 Lebanon Rd.
Mt. Juliet, TN 37122
(615) 758-5858
1-800-767-5859
Fax (615) 758-5859

Tax I.D. 62-0814289

Est. 1970

REPORT OF ANALYSIS

Frank Engallina
W&M Environmental Group - San Anton
14350 Northbrook Dr., Ste 260
San Antonio, TX 78232

January 10,2014

ESC Sample # : L676935-05

Date Received : January 08, 2014
Description : BC Operating Rock Lake 001

Site ID :

Sample ID : SS-010 2 FT

Project # : 1267.006

Collected By : N. Handel
Collection Date : 01/06/14 11:20

Parameter	Result	MDL	SDL	MQL	Units	Qual	Method	Date	Dil.
Chloride	4600	0.80	4.5	57.	mg/kg		9056	01/09/14	5
Total Solids	88.0	0.0333	0.033	.1	%		2540 G-2	01/09/14	1
Benzene	U	0.00012	0.00060	0.0028	mg/kg		8021/801	01/08/14	5
Toluene	U	0.00015	0.00075	0.028	mg/kg		8021/801	01/08/14	5
Ethylbenzene	0.12	0.00011	0.00055	0.0028	mg/kg		8021/801	01/08/14	5
Total Xylene	0.26	0.00046	0.0023	0.0085	mg/kg		8021/801	01/08/14	5
TPH (GC/FID) Low Fraction	43.	0.050	0.25	0.57	mg/kg		GRO	01/08/14	5
Surrogate Recovery-%									
a,a,a-Trifluorotoluene(FID)	100.				% Rec.		8021/801	01/08/14	5
a,a,a-Trifluorotoluene(PID)	106.				% Rec.		8021/801	01/08/14	5
Diesel and Oil Ranges									
C10-C28 Diesel Range	2300	2.0	45.	91.	mg/kg		8015	01/09/14	20
C28-C40 Oil Range	670	2.0	45.	91.	mg/kg		8015	01/09/14	20
Surrogate Recovery									
o-Terphenyl	117.				% Rec.	J7	8015	01/09/14	20

Results listed are dry weight basis.
U = ND (Not Detected) = Less than SDL
Note:
This report shall not be reproduced, except in full, without the written approval from ESC.
The reported analytical results relate only to the sample submitted
Reported: 01/10/14 11:41 Printed: 01/10/14 11:41

ESC LAB SCIENCES
YOUR LAB OF CHOICE

12065 Lebanon Rd.
Mt. Juliet, TN 37122
(615) 758-5858
1-800-767-5859
Fax (615) 758-5859

Tax I.D. 62-0814289

Est. 1970

REPORT OF ANALYSIS

Frank Engallina
W&M Environmental Group - San Anton
14350 Northbrook Dr., Ste 260
San Antonio, TX 78232

January 10,2014

ESC Sample # : L676935-06

Date Received : January 08, 2014
Description : BC Operating Rock Lake 001

Site ID :

Sample ID : SS-010 3 FT

Project # : 1267.006

Collected By : N. Handel
Collection Date : 01/06/14 11:20

Parameter	Result	MDL	SDL	MQL	Units	Qual	Method	Date	Dil.
Chloride	2400	0.80	4.8	59.	mg/kg		9056	01/09/14	5
Total Solids	84.1	0.0333	0.033	.1	%		2540 G-2	01/09/14	1
Benzene	U	0.00012	0.00060	0.0030	mg/kg		8021/801	01/08/14	5
Toluene	0.0028	0.00015	0.00075	0.030	mg/kg	J	8021/801	01/08/14	5
Ethylbenzene	0.017	0.00011	0.00055	0.0030	mg/kg		8021/801	01/08/14	5
Total Xylene	0.037	0.00046	0.0023	0.0089	mg/kg		8021/801	01/08/14	5
TPH (GC/FID) Low Fraction	4.9	0.050	0.25	0.59	mg/kg		GRO	01/08/14	5
Surrogate Recovery-%									
a,a,a-Trifluorotoluene(FID)	105.				% Rec.		8021/801	01/08/14	5
a,a,a-Trifluorotoluene(PID)	106.				% Rec.		8021/801	01/08/14	5
Diesel and Oil Ranges									
C10-C28 Diesel Range	360	2.0	2.4	4.8	mg/kg		8015	01/09/14	1
C28-C40 Oil Range	19.	2.0	2.4	4.8	mg/kg		8015	01/09/14	1
Surrogate Recovery									
o-Terphenyl	102.				% Rec.		8015	01/09/14	1

Results listed are dry weight basis.
U = ND (Not Detected) = Less than SDL
Note:
This report shall not be reproduced, except in full, without the written approval from ESC.
The reported analytical results relate only to the sample submitted
Reported: 01/10/14 11:41 Printed: 01/10/14 11:41

ESC LAB SCIENCES
YOUR LAB OF CHOICE

12065 Lebanon Rd.
Mt. Juliet, TN 37122
(615) 758-5858
1-800-767-5859
Fax (615) 758-5859

Tax I.D. 62-0814289

Est. 1970

REPORT OF ANALYSIS

Frank Engallina
W&M Environmental Group - San Anton
14350 Northbrook Dr., Ste 260
San Antonio, TX 78232

January 10,2014

ESC Sample # : L676935-07

Date Received : January 08, 2014
Description : BC Operating Rock Lake 001

Site ID :

Sample ID : SS-011 1 FT

Project # : 1267.006

Collected By : N. Handel
Collection Date : 01/06/14 11:30

Parameter	Result	MDL	SDL	MQL	Units	Qual	Method	Date	Dil.
Chloride	1100	0.80	4.5	56.	mg/kg		9056	01/09/14	5
Total Solids	89.4	0.0333	0.033	.1	%		2540 G-2	01/09/14	1
Benzene	U	0.00012	0.00060	0.0028	mg/kg		8021/801	01/08/14	5
Toluene	U	0.00015	0.00075	0.028	mg/kg		8021/801	01/08/14	5
Ethylbenzene	U	0.00011	0.00055	0.0028	mg/kg		8021/801	01/08/14	5
Total Xylene	U	0.00046	0.0023	0.0084	mg/kg		8021/801	01/08/14	5
TPH (GC/FID) Low Fraction	U	0.050	0.25	0.56	mg/kg		GRO	01/08/14	5
Surrogate Recovery-%									
a,a,a-Trifluorotoluene(FID)	105.				% Rec.		8021/801	01/08/14	5
a,a,a-Trifluorotoluene(PID)	105.				% Rec.		8021/801	01/08/14	5
Diesel and Oil Ranges									
C10-C28 Diesel Range	110	2.0	2.2	4.5	mg/kg		8015	01/09/14	1
C28-C40 Oil Range	46.	2.0	2.2	4.5	mg/kg		8015	01/09/14	1
Surrogate Recovery									
o-Terphenyl	67.1				% Rec.		8015	01/09/14	1

Results listed are dry weight basis.
U = ND (Not Detected) = Less than SDL
Note:
This report shall not be reproduced, except in full, without the written approval from ESC.
The reported analytical results relate only to the sample submitted
Reported: 01/10/14 11:41 Printed: 01/10/14 11:41

ESC
L·A·B S·C·I·E·N·C·E·S
YOUR LAB OF CHOICE

12065 Lebanon Rd.
Mt. Juliet, TN 37122
(615) 758-5858
1-800-767-5859
Fax (615) 758-5859

Tax I.D. 62-0814289

Est. 1970

REPORT OF ANALYSIS

Frank Engallina
W&M Environmental Group - San Anton
14350 Northbrook Dr., Ste 260
San Antonio, TX 78232

January 10,2014

ESC Sample # : L676935-08

Date Received : January 08, 2014
Description : BC Operating Rock Lake 001

Site ID :

Sample ID : SS-011 2 FT

Project # : 1267.006

Collected By : N. Handel
Collection Date : 01/06/14 11:30

Parameter	Result	MDL	SDL	MQL	Units	Qual	Method	Date	Dil.
Chloride	1100	0.80	4.4	55.	mg/kg		9056	01/09/14	5
Total Solids	90.4	0.0333	0.033	.1	%		2540 G-2	01/09/14	1
Benzene	U	0.00012	0.00060	0.0028	mg/kg		8021/801	01/08/14	5
Toluene	0.00086	0.00015	0.00075	0.028	mg/kg	J	8021/801	01/08/14	5
Ethylbenzene	U	0.00011	0.00055	0.0028	mg/kg		8021/801	01/08/14	5
Total Xylene	U	0.00046	0.0023	0.0083	mg/kg		8021/801	01/08/14	5
TPH (GC/FID) Low Fraction	U	0.050	0.25	0.55	mg/kg		GRO	01/08/14	5
Surrogate Recovery-%									
a,a,a-Trifluorotoluene(FID)	104.				% Rec.		8021/801	01/08/14	5
a,a,a-Trifluorotoluene(PID)	106.				% Rec.		8021/801	01/08/14	5
Diesel and Oil Ranges									
C10-C28 Diesel Range	230	2.0	11.	22.	mg/kg		8015	01/09/14	5
C28-C40 Oil Range	180	2.0	11.	22.	mg/kg		8015	01/09/14	5
Surrogate Recovery									
o-Terphenyl	74.6				% Rec.		8015	01/09/14	5

Results listed are dry weight basis.
U = ND (Not Detected) = Less than SDL
Note:
This report shall not be reproduced, except in full, without the written approval from ESC.
The reported analytical results relate only to the sample submitted
Reported: 01/10/14 11:41 Printed: 01/10/14 11:41

ESC LAB SCIENCES
YOUR LAB OF CHOICE

12065 Lebanon Rd.
Mt. Juliet, TN 37122
(615) 758-5858
1-800-767-5859
Fax (615) 758-5859

Tax I.D. 62-0814289

Est. 1970

REPORT OF ANALYSIS

Frank Engallina
W&M Environmental Group - San Anton
14350 Northbrook Dr., Ste 260
San Antonio, TX 78232

January 10,2014

ESC Sample # : L676935-09

Date Received : January 08, 2014
Description : BC Operating Rock Lake 001

Site ID :

Sample ID : SS-011 3 FT

Project # : 1267.006

Collected By : N. Handel
Collection Date : 01/06/14 11:30

Parameter	Result	MDL	SDL	MQL	Units	Qual	Method	Date	Dil.
Chloride	1500	0.80	4.5	56.	mg/kg		9056	01/09/14	5
Total Solids	89.0	0.0333	0.033	.1	%		2540 G-2	01/09/14	1
Benzene	U	0.00012	0.00060	0.0028	mg/kg		8021/801	01/08/14	5
Toluene	U	0.00015	0.00075	0.028	mg/kg		8021/801	01/08/14	5
Ethylbenzene	U	0.00011	0.00055	0.0028	mg/kg		8021/801	01/08/14	5
Total Xylene	U	0.00046	0.0023	0.0084	mg/kg		8021/801	01/08/14	5
TPH (GC/FID) Low Fraction	U	0.050	0.25	0.56	mg/kg		GRO	01/08/14	5
Surrogate Recovery-%									
a,a,a-Trifluorotoluene(FID)	105.				% Rec.		8021/801	01/08/14	5
a,a,a-Trifluorotoluene(PID)	106.				% Rec.		8021/801	01/08/14	5
Diesel and Oil Ranges									
C10-C28 Diesel Range	U	2.0	2.2	4.5	mg/kg		8015	01/09/14	1
C28-C40 Oil Range	U	2.0	2.2	4.5	mg/kg		8015	01/09/14	1
Surrogate Recovery									
o-Terphenyl	73.3				% Rec.		8015	01/09/14	1

Results listed are dry weight basis.
U = ND (Not Detected) = Less than SDL
Note:
This report shall not be reproduced, except in full, without the written approval from ESC.
The reported analytical results relate only to the sample submitted
Reported: 01/10/14 11:41 Printed: 01/10/14 11:41

ESC
L·A·B S·C·I·E·N·C·E·S
YOUR LAB OF CHOICE

12065 Lebanon Rd.
Mt. Juliet, TN 37122
(615) 758-5858
1-800-767-5859
Fax (615) 758-5859

Tax I.D. 62-0814289

Est. 1970

REPORT OF ANALYSIS

Frank Engallina
W&M Environmental Group - San Anton
14350 Northbrook Dr., Ste 260
San Antonio, TX 78232

January 10,2014

ESC Sample # : L676935-10

Date Received : January 08, 2014
Description : BC Operating Rock Lake 001

Site ID :

Sample ID : SS-012 1 FT

Project # : 1267.006

Collected By : N. Handel
Collection Date : 01/06/14 11:40

Parameter	Result	MDL	SDL	MQL	Units	Qual	Method	Date	Dil.
Chloride	1600	0.80	4.5	57.	mg/kg		9056	01/09/14	5
Total Solids	88.2	0.0333	0.033	.1	%		2540 G-2	01/09/14	1
Benzene	U	0.00012	0.00060	0.0028	mg/kg		8021/801	01/09/14	5
Toluene	U	0.00015	0.00075	0.028	mg/kg		8021/801	01/09/14	5
Ethylbenzene	U	0.00011	0.00055	0.0028	mg/kg		8021/801	01/09/14	5
Total Xylene	U	0.00046	0.0023	0.0085	mg/kg		8021/801	01/09/14	5
TPH (GC/FID) Low Fraction	U	0.050	0.25	0.57	mg/kg		GRO	01/08/14	5
Surrogate Recovery-%									
a,a,a-Trifluorotoluene(FID)	105.				% Rec.		8021/801	01/08/14	5
a,a,a-Trifluorotoluene(PID)	103.				% Rec.		8021/801	01/09/14	5
Diesel and Oil Ranges									
C10-C28 Diesel Range	9.1	2.0	2.3	4.5	mg/kg		8015	01/09/14	1
C28-C40 Oil Range	U	2.0	2.3	4.5	mg/kg		8015	01/09/14	1
Surrogate Recovery									
o-Terphenyl	74.9				% Rec.		8015	01/09/14	1

Results listed are dry weight basis.
U = ND (Not Detected) = Less than SDL
Note:
This report shall not be reproduced, except in full, without the written approval from ESC.
The reported analytical results relate only to the sample submitted
Reported: 01/10/14 11:41 Printed: 01/10/14 11:41

ESC LAB SCIENCES
YOUR LAB OF CHOICE

12065 Lebanon Rd.
Mt. Juliet, TN 37122
(615) 758-5858
1-800-767-5859
Fax (615) 758-5859

Tax I.D. 62-0814289

Est. 1970

REPORT OF ANALYSIS

Frank Engallina
W&M Environmental Group - San Anton
14350 Northbrook Dr., Ste 260
San Antonio, TX 78232

January 10,2014

ESC Sample # : L676935-11

Date Received : January 08, 2014
Description : BC Operating Rock Lake 001

Site ID :

Sample ID : SS-012 2 FT

Project # : 1267.006

Collected By : N. Handel
Collection Date : 01/06/14 11:40

Parameter	Result	MDL	SDL	MQL	Units	Qual	Method	Date	Dil.
Chloride	1600	0.80	4.4	56.	mg/kg		9056	01/09/14	5
Total Solids	90.0	0.0333	0.033	.1	%		2540 G-2	01/09/14	1
Benzene	U	0.00012	0.00060	0.0028	mg/kg		8021/801	01/08/14	5
Toluene	0.0013	0.00015	0.00075	0.028	mg/kg	J	8021/801	01/08/14	5
Ethylbenzene	U	0.00011	0.00055	0.0028	mg/kg		8021/801	01/08/14	5
Total Xylene	0.0043	0.00046	0.0023	0.0083	mg/kg	J	8021/801	01/08/14	5
TPH (GC/FID) Low Fraction	U	0.050	0.25	0.56	mg/kg		GRO	01/08/14	5
Surrogate Recovery-%									
a,a,a-Trifluorotoluene(FID)	105.				% Rec.		8021/801	01/08/14	5
a,a,a-Trifluorotoluene(PID)	106.				% Rec.		8021/801	01/08/14	5
Diesel and Oil Ranges									
C10-C28 Diesel Range	920	2.0	11.	22.	mg/kg		8015	01/09/14	5
C28-C40 Oil Range	280	2.0	11.	22.	mg/kg		8015	01/09/14	5
Surrogate Recovery									
o-Terphenyl	93.4				% Rec.		8015	01/09/14	5

Results listed are dry weight basis.
U = ND (Not Detected) = Less than SDL
Note:
This report shall not be reproduced, except in full, without the written approval from ESC.
The reported analytical results relate only to the sample submitted
Reported: 01/10/14 11:41 Printed: 01/10/14 11:41

ESC
L·A·B S·C·I·E·N·C·E·S
YOUR LAB OF CHOICE

12065 Lebanon Rd.
Mt. Juliet, TN 37122
(615) 758-5858
1-800-767-5859
Fax (615) 758-5859

Tax I.D. 62-0814289

Est. 1970

REPORT OF ANALYSIS

Frank Engallina
W&M Environmental Group - San Anton
14350 Northbrook Dr., Ste 260
San Antonio, TX 78232

January 10,2014

ESC Sample # : L676935-12

Date Received : January 08, 2014
Description : BC Operating Rock Lake 001

Site ID :

Sample ID : SS-012 3 FT

Project # : 1267.006

Collected By : N. Handel
Collection Date : 01/06/14 11:40

Parameter	Result	MDL	SDL	MQL	Units	Qual	Method	Date	Dil.
Chloride	1600	0.80	4.5	56.	mg/kg		9056	01/09/14	5
Total Solids	89.0	0.0333	0.033	.1	%		2540 G-2	01/09/14	1
Benzene	U	0.00012	0.00060	0.0028	mg/kg		8021/801	01/08/14	5
Toluene	0.0024	0.00015	0.00075	0.028	mg/kg	J	8021/801	01/08/14	5
Ethylbenzene	0.0030	0.00011	0.00055	0.0028	mg/kg		8021/801	01/08/14	5
Total Xylene	0.010	0.00046	0.0023	0.0084	mg/kg		8021/801	01/08/14	5
TPH (GC/FID) Low Fraction	U	0.050	0.25	0.56	mg/kg		GRO	01/08/14	5
Surrogate Recovery-%									
a,a,a-Trifluorotoluene(FID)	105.				% Rec.		8021/801	01/08/14	5
a,a,a-Trifluorotoluene(PID)	105.				% Rec.		8021/801	01/08/14	5
Diesel and Oil Ranges									
C10-C28 Diesel Range	760	2.0	22.	45.	mg/kg		8015	01/10/14	10
C28-C40 Oil Range	340	2.0	22.	45.	mg/kg		8015	01/10/14	10
Surrogate Recovery									
o-Terphenyl	104.				% Rec.		8015	01/10/14	10

Results listed are dry weight basis.
U = ND (Not Detected) = Less than SDL
Note:
This report shall not be reproduced, except in full, without the written approval from ESC.
The reported analytical results relate only to the sample submitted
Reported: 01/10/14 11:41 Printed: 01/10/14 11:41
L676935-12 (DRORLA) - Dilution due to matrix

ESC
L·A·B S·C·I·E·N·C·E·S
YOUR LAB OF CHOICE

12065 Lebanon Rd.
Mt. Juliet, TN 37122
(615) 758-5858
1-800-767-5859
Fax (615) 758-5859

Tax I.D. 62-0814289

Est. 1970

REPORT OF ANALYSIS

Frank Engallina
W&M Environmental Group - San Anton
14350 Northbrook Dr., Ste 260
San Antonio, TX 78232

January 10,2014

ESC Sample # : L676935-13

Date Received : January 08, 2014
Description : BC Operating Rock Lake 001

Site ID :

Sample ID : SS-013 1 FT

Project # : 1267.006

Collected By : N. Handel
Collection Date : 01/06/14 13:15

Parameter	Result	MDL	SDL	MQL	Units	Qual	Method	Date	Dil.
Chloride	240	0.80	0.91	11.	mg/kg		9056	01/09/14	1
Total Solids	88.3	0.0333	0.033	.1	%		2540 G-2	01/09/14	1
Benzene	U	0.00012	0.00060	0.0028	mg/kg		8021/801	01/09/14	5
Toluene	U	0.00015	0.00075	0.028	mg/kg		8021/801	01/09/14	5
Ethylbenzene	U	0.00011	0.00055	0.0028	mg/kg		8021/801	01/09/14	5
Total Xylene	U	0.00046	0.0023	0.0085	mg/kg		8021/801	01/09/14	5
TPH (GC/FID) Low Fraction	U	0.050	0.25	0.57	mg/kg		GRO	01/09/14	5
Surrogate Recovery-%									
a,a,a-Trifluorotoluene(FID)	105.				% Rec.		8021/801	01/09/14	5
a,a,a-Trifluorotoluene(PID)	106.				% Rec.		8021/801	01/09/14	5
Diesel and Oil Ranges									
C10-C28 Diesel Range	U	2.0	2.3	4.5	mg/kg		8015	01/09/14	1
C28-C40 Oil Range	U	2.0	2.3	4.5	mg/kg		8015	01/09/14	1
Surrogate Recovery									
o-Terphenyl	77.0				% Rec.		8015	01/09/14	1

Results listed are dry weight basis.
U = ND (Not Detected) = Less than SDL
Note:
This report shall not be reproduced, except in full, without the written approval from ESC.
The reported analytical results relate only to the sample submitted
Reported: 01/10/14 11:41 Printed: 01/10/14 11:41

ESC LAB SCIENCES
YOUR LAB OF CHOICE

12065 Lebanon Rd.
Mt. Juliet, TN 37122
(615) 758-5858
1-800-767-5859
Fax (615) 758-5859

Tax I.D. 62-0814289

Est. 1970

REPORT OF ANALYSIS

Frank Engallina
W&M Environmental Group - San Anton
14350 Northbrook Dr., Ste 260
San Antonio, TX 78232

January 10,2014

ESC Sample # : L676935-14

Date Received : January 08, 2014
Description : BC Operating Rock Lake 001

Site ID :

Sample ID : SS-013 2 FT

Project # : 1267.006

Collected By : N. Handel
Collection Date : 01/06/14 13:15

Parameter	Result	MDL	SDL	MQL	Units	Qual	Method	Date	Dil.
Chloride	490	0.80	0.89	11.	mg/kg		9056	01/09/14	1
Total Solids	89.9	0.0333	0.033	.1	%		2540 G-2	01/09/14	1
Benzene	U	0.00012	0.00060	0.0028	mg/kg		8021/801	01/09/14	5
Toluene	U	0.00015	0.00075	0.028	mg/kg		8021/801	01/09/14	5
Ethylbenzene	U	0.00011	0.00055	0.0028	mg/kg		8021/801	01/09/14	5
Total Xylene	U	0.00046	0.0023	0.0083	mg/kg		8021/801	01/09/14	5
TPH (GC/FID) Low Fraction	U	0.050	0.25	0.56	mg/kg		GRO	01/09/14	5
Surrogate Recovery-%									
a,a,a-Trifluorotoluene(FID)	105.				% Rec.		8021/801	01/09/14	5
a,a,a-Trifluorotoluene(PID)	106.				% Rec.		8021/801	01/09/14	5
Diesel and Oil Ranges									
C10-C28 Diesel Range	U	2.0	2.2	4.4	mg/kg		8015	01/09/14	1
C28-C40 Oil Range	U	2.0	2.2	4.4	mg/kg		8015	01/09/14	1
Surrogate Recovery									
o-Terphenyl	67.2				% Rec.		8015	01/09/14	1

Results listed are dry weight basis.
U = ND (Not Detected) = Less than SDL
Note:
This report shall not be reproduced, except in full, without the written approval from ESC.
The reported analytical results relate only to the sample submitted
Reported: 01/10/14 11:41 Printed: 01/10/14 11:41

ESC
L·A·B S·C·I·E·N·C·E·S
YOUR LAB OF CHOICE

12065 Lebanon Rd.
Mt. Juliet, TN 37122
(615) 758-5858
1-800-767-5859
Fax (615) 758-5859

Tax I.D. 62-0814289

Est. 1970

REPORT OF ANALYSIS

Frank Engallina
W&M Environmental Group - San Anton
14350 Northbrook Dr., Ste 260
San Antonio, TX 78232

January 10,2014

ESC Sample # : L676935-15

Date Received : January 08, 2014
Description : BC Operating Rock Lake 001

Site ID :

Sample ID : SS-013 3 FT

Project # : 1267.006

Collected By : N. Handel
Collection Date : 01/06/14 13:15

Parameter	Result	MDL	SDL	MQL	Units	Qual	Method	Date	Dil.
Chloride	1000	0.80	0.88	11.	mg/kg		9056	01/09/14	1
Total Solids	91.0	0.0333	0.033	.1	%		2540 G-2	01/09/14	1
Benzene	U	0.00012	0.00060	0.0027	mg/kg		8021/801	01/09/14	5
Toluene	U	0.00015	0.00075	0.027	mg/kg		8021/801	01/09/14	5
Ethylbenzene	U	0.00011	0.00055	0.0027	mg/kg		8021/801	01/09/14	5
Total Xylene	U	0.00046	0.0023	0.0082	mg/kg		8021/801	01/09/14	5
TPH (GC/FID) Low Fraction	U	0.050	0.25	0.55	mg/kg		GRO	01/09/14	5
Surrogate Recovery-%									
a,a,a-Trifluorotoluene(FID)	105.				% Rec.		8021/801	01/09/14	5
a,a,a-Trifluorotoluene(PID)	105.				% Rec.		8021/801	01/09/14	5
Diesel and Oil Ranges									
C10-C28 Diesel Range	5.6	2.0	2.2	4.4	mg/kg		8015	01/09/14	1
C28-C40 Oil Range	U	2.0	2.2	4.4	mg/kg		8015	01/09/14	1
Surrogate Recovery									
o-Terphenyl	78.6				% Rec.		8015	01/09/14	1

Results listed are dry weight basis.
U = ND (Not Detected) = Less than SDL
Note:
This report shall not be reproduced, except in full, without the written approval from ESC.
The reported analytical results relate only to the sample submitted
Reported: 01/10/14 11:41 Printed: 01/10/14 11:41

Attachment A
List of Analytes with QC Qualifiers

Sample Number	Work Group	Sample Type	Analyte	Run ID	Qualifier
L676935-02	WG700622	SAMP	Toluene	R2874970	J
L676935-03	WG700622	SAMP	Toluene	R2874970	J
L676935-04	WG700642	SAMP	o-Terphenyl	R2875174	J7
L676935-05	WG700642	SAMP	o-Terphenyl	R2875174	J7
L676935-06	WG700622	SAMP	Toluene	R2874970	J
L676935-08	WG700622	SAMP	Toluene	R2874970	J
L676935-11	WG700622	SAMP	Toluene	R2874970	J
	WG700622	SAMP	Total Xylene	R2874970	J
L676935-12	WG700622	SAMP	Toluene	R2874970	J

Attachment B
Explanation of QC Qualifier Codes

Qualifier	Meaning
J	(EPA) - Estimated value below the lowest calibration point. Confidence correlates with concentration.
J7	Surrogate recovery cannot be used for control limit evaluation due to dilution.

Qualifier Report Information

ESC utilizes sample and result qualifiers as set forth by the EPA Contract Laboratory Program and as required by most certifying bodies including NELAC. In addition to the EPA qualifiers adopted by ESC, we have implemented ESC qualifiers to provide more information pertaining to our analytical results. Each qualifier is designated in the qualifier explanation as either EPA or ESC.
Data qualifiers are intended to provide the ESC client with more detailed information concerning the potential bias of reported data. Because of the wide range of constituents and variety of matrices incorporated by most EPA methods,it is common for some compounds to fall outside of established ranges. These exceptions are evaluated and all reported data is valid and useable "unless qualified as 'R' (Rejected)."

Definitions

Accuracy - The relationship of the observed value of a known sample to the true value of a known sample. Represented by percent recovery and relevant to samples such as: control samples, matrix spike recoveries, surrogate recoveries, etc.

Precision - The agreement between a set of samples or between duplicate samples. Relates to how close together the results are and is represented by Relative Percent Differrence.

Surrogate - Organic compounds that are similar in chemical composition, extraction, and chromotography to analytes of interest. The surrogates are used to determine the probable response of the group of analytes that are chemically related to the surrogate compound. Surrogates are added to the sample and carried through all stages of preparation and analyses.

TIC - Tentatively Identified Compound: Compounds detected in samples that are not target compounds, internal standards, system monitoring compounds, or surrogates.

Summary of Remarks For Samples Printed
01/10/14 at 11:41:49

TSR Signing Reports: 134
R3 - Rush: Two Day

Log GW for ASG, Log all samples as EX

Sample: L676935-01 Account: WMENVSATX Received: 01/08/14 11:00 Due Date: 01/10/14 00:00 RPT Date: 01/10/14 11:41

Sample: L676935-02 Account: WMENVSATX Received: 01/08/14 11:00 Due Date: 01/10/14 00:00 RPT Date: 01/10/14 11:41

Sample: L676935-03 Account: WMENVSATX Received: 01/08/14 11:00 Due Date: 01/10/14 00:00 RPT Date: 01/10/14 11:41

Sample: L676935-04 Account: WMENVSATX Received: 01/08/14 11:00 Due Date: 01/10/14 00:00 RPT Date: 01/10/14 11:41

Sample: L676935-05 Account: WMENVSATX Received: 01/08/14 11:00 Due Date: 01/10/14 00:00 RPT Date: 01/10/14 11:41

Sample: L676935-06 Account: WMENVSATX Received: 01/08/14 11:00 Due Date: 01/10/14 00:00 RPT Date: 01/10/14 11:41

Sample: L676935-07 Account: WMENVSATX Received: 01/08/14 11:00 Due Date: 01/10/14 00:00 RPT Date: 01/10/14 11:41

Sample: L676935-08 Account: WMENVSATX Received: 01/08/14 11:00 Due Date: 01/10/14 00:00 RPT Date: 01/10/14 11:41

Sample: L676935-09 Account: WMENVSATX Received: 01/08/14 11:00 Due Date: 01/10/14 00:00 RPT Date: 01/10/14 11:41

Sample: L676935-10 Account: WMENVSATX Received: 01/08/14 11:00 Due Date: 01/10/14 00:00 RPT Date: 01/10/14 11:41

Sample: L676935-11 Account: WMENVSATX Received: 01/08/14 11:00 Due Date: 01/10/14 00:00 RPT Date: 01/10/14 11:41

Sample: L676935-12 Account: WMENVSATX Received: 01/08/14 11:00 Due Date: 01/10/14 00:00 RPT Date: 01/10/14 11:41

Sample: L676935-13 Account: WMENVSATX Received: 01/08/14 11:00 Due Date: 01/10/14 00:00 RPT Date: 01/10/14 11:41

Sample: L676935-14 Account: WMENVSATX Received: 01/08/14 11:00 Due Date: 01/10/14 00:00 RPT Date: 01/10/14 11:41

Sample: L676935-15 Account: WMENVSATX Received: 01/08/14 11:00 Due Date: 01/10/14 00:00 RPT Date: 01/10/14 11:41

Company Name/Address:
W+M Environmental Group, Inc.
14350 Northbrook Drive, Ste 260
San Antonio, TX 78232

Billing Information:

Analysis/Container/Preservative

Chain of Custody
Page ___ of ___

B143

ESC
L-A-B S-C-I-E-N-C-E-S
12065 Lebanon Road
Mt. Juliet, TN 37122
Phone: (800) 767-5859
Phone: (615) 758-5858
Fax: (615) 758-5859

Report to: Frank Engallina
Email to: FEngallina@wh-m.com

Project Description: BC Operating - Rock Lake 15 #1
City/State Collected: Eunice, NM

Phone: 210 319 5116
FAX:

Client Project #: 1267.006
ESC Key:

Collected by: (print) N. Handel
Site/Facility ID#:
P.O.#:

Collected by (signature):
Immediately Packed on Ice (N) ___ Y

Rush? (Lab MUST Be Notified)
___ Same Day..... 200%
___ Next Day..... 100%
X Two Day..... 50%
___ Three Day..... 25%

Date Results Needed:
Email? No (Yes)
FAX? No Yes

CoCode (lab use only)
Template/Prelogin
Shipped Via:

Sample ID	Comp/Grab	Matrix*	Depth	Date	Time	No. of Cntrs	Chlorides	TPH	Remarks/Contaminant	Sample # (lab only)
SS-009 1FT	Grab	Soil	1 ft	1/6/14	1108	1	X	X	New Mexico Methods	L976935-01
SS-009 2FT			2 ft		1108	1	X	X		02
SS-009 3FT			3 ft		1108	1	X	X		03
SS-010 1FT			1 ft		1120	1	X	X		04
SS-010 2FT			2 ft		1120	1	X	X		05
SS-010 3FT			3 ft		1120	1	X	X		06
SS-011 1FT			1 ft		1130	1	X	X		07
SS-011 2FT			2 ft		1130	1	X	X		08
SS-011 3FT			3 ft		1130	1	X	X		09

*Matrix: SS - Soil/Solid GW - Groundwater WW - WasteWater DW - Drinking Water OT - Other_____

pH _____ Temp _____

Remarks: 570460631789

Flow _____ Other _____

Relinquished by: (Signature)	Date:	Time:	Received by: (Signature)
Nick Hank	1/6/14	16:20	
Relinquished by: (Signature)	Date:	Time:	Received by: (Signature)
Relinquished by: (Signature)	Date:	Time:	Received for lab by: (Signature)

Samples returned via: ☐ UPS ☐ FedEx ☐ Courier ☐ _____

Temp: 2.6°C | Bottles Received: 15402 | Date: 1-8-14 | Time: 1100

Condition: (lab use only)
CoC Seals Intact: ___ Y ___ N ___ NA
pH Checked: NCF:

Company Name/Address:
W+M Environmental Group, Inc.
14350 Northbrook Drive ste 260
San Antonio, TX 78232

Billing Information:

Analysis/Container/Preservative

Chain of Custody
Page ___ of ___

ESC
L-A-B S-C-I-E-N-C-E-S
12065 Lebanon Road
Mt. Juliet, TN 37122
Phone: (800) 767-5859
Phone: (615) 758-5858
Fax: (615) 758-5859

Report to: Frank Engallina
Email to: FEngallina@wh-m.com

Project Description: BC Operating Rock Lake 15 #1
City/State Collected: Eunice, NM

Phone: 210 319 5116
FAX:

Client Project #: 1267.006
ESC Key:

Collected by: (print) N. Handel
Site/Facility ID#:
P.O.#:

Collected by (signature):
Immediately Packed on Ice (N) ___ Y

Rush? (Lab MUST Be Notified)
___ Same Day..... 200%
___ Next Day..... 100%
X Two Day..... 50%
___ Three Day..... 25%

Date Results Needed:
Email? No Yes
FAX? No Yes

CoCode (lab use only)
Template/Prelogin
Shipped Via:

Sample ID	Comp/Grab	Matrix*	Depth	Date	Time	No. of Cntrs	Chlorides	TPH	Remarks/Contaminant	Sample # (lab only)
SS-012 1FT	Grab	SS	1'	1/6/14	1140	1	X	X	New Mexico Methods	L676935-10
SS-012 2FT			2'		1140	1	X	X		-11
SS-012 3FT			3'		1140	1	X	X		-12
SS-013 1FT			1'		1315	1	X	X		-13
SS-013 2FT			2'		1315	1	X	X		-14
SS-013 3FT			3'		1315	1	X	X		-15

*Matrix: SS - Soil/Solid GW - Groundwater WW - WasteWater DW - Drinking Water OT - Other_____

Remarks:

pH _____ Temp _____
Flow _____ Other _____

Relinquished by: (Signature)	Date:	Time:	Received by: (Signature)	Samples returned via: ☐ UPS ☐ FedEx ☐ Courier ☐ _____	Condition: (lab use only)
Relinquished by: (Signature)	Date:	Time:	Received by: (Signature)	Temp: 2.6°C Bottles Received: 15 40z	CoC Seals Intact ___Y ___N ___NA
Relinquished by: (Signature)	Date:	Time:	Received for lab by: (Signature)	Date: 1-8-14 Time: 1100	pH Checked: NCF:

1/6/14 16:30

ESC
L·A·B S·C·I·E·N·C·E·S
YOUR LAB OF CHOICE

12065 Lebanon Rd.
Mt. Juliet, TN 37122
(615) 758-5858
1-800-767-5859
Fax (615) 758-5859

Tax I.D. 62-0814289

Est. 1970

Frank Engallina
W&M Environmental Group - San Antonio,TX
14350 Northbrook Dr., Ste 260
San Antonio, TX 78232

Report Summary

Monday January 13, 2014

Report Number: L677179
Samples Received: 01/09/14
Client Project: 1267.006

Description: BC Operating Rock Lake 001

The analytical results in this report are based upon information supplied by you, the client, and are for your exclusive use. If you have any questions regarding this data package, please do not hesitate to call.

Entire Report Reviewed By:

Mark W. Beasley , ESC Representative

Laboratory Certification Numbers

A2LA - 1461-01, AIHA - 100789, AL - 40660, CA - 01157CA, CT - PH-0197, FL - E87487, GA - 923, IN - C-TN-01, KY - 90010, KYUST - 0016, NC - ENV375/DW21704/BIO041, ND - R-140. NJ - TN002, NJ NELAP - TN002, SC - 84004, TN - 2006, VA - 460132, WV - 233, AZ - 0612, MN - 047-999-395, NY - 11742, WI - 998093910, NV - TN000032011-1, TX - T104704245-11-3, OK - 9915, PA - 68-02979, IA Lab #364, EPA - TN002

Accreditation is only applicable to the test methods specified on each scope of accreditation held by ESC Lab Sciences.
Note: The use of the preparatory EPA Method 3511 is not approved or endorsed by the CA ELAP.

This report may not be reproduced, except in full, without written approval from ESC Lab Sciences.
Where applicable, sampling conducted by ESC is performed per guidance provided in laboratory standard operating procedures: 060302, 060303, and 060304.

ESC LAB SCIENCES
YOUR LAB OF CHOICE

12065 Lebanon Rd.
Mt. Juliet, TN 37122
(615) 758-5858
1-800-767-5859
Fax (615) 758-5859

Tax I.D. 62-0814289

Est. 1970

REPORT OF ANALYSIS

Frank Engallina
W&M Environmental Group - San Anton
14350 Northbrook Dr., Ste 260
San Antonio, TX 78232

January 13,2014

ESC Sample # : L677179-01

Site ID :

Project # : 1267.006

Date Received : January 09, 2014
Description : BC Operating Rock Lake 15-1

Sample ID : SS-016 E 2FT

Collected By : N. Handel
Collection Date : 01/08/14 13:38

Parameter	Result	MDL	SDL	MQL	Units	Qual	Method	Date	Dil.
Chloride	1600	0.80	1.8	23.	mg/kg		9056	01/10/14	2
Total Solids	87.5	0.0333	0.033	.1	%		2540 G-2	01/10/14	1
Benzene	U	0.00012	0.00060	0.0028	mg/kg		8021/801	01/10/14	5
Toluene	U	0.00015	0.00075	0.028	mg/kg		8021/801	01/10/14	5
Ethylbenzene	U	0.00011	0.00055	0.0028	mg/kg		8021/801	01/10/14	5
Total Xylene	U	0.00046	0.0023	0.0086	mg/kg		8021/801	01/10/14	5
TPH (GC/FID) Low Fraction	U	0.050	0.25	0.57	mg/kg		GRO	01/10/14	5
Surrogate Recovery-%									
a,a,a-Trifluorotoluene(FID)	95.7				% Rec.		8021/801	01/10/14	5
a,a,a-Trifluorotoluene(PID)	100.				% Rec.		8021/801	01/10/14	5
Diesel and Oil Ranges									
C10-C28 Diesel Range	U	2.0	2.3	4.6	mg/kg		8015	01/10/14	1
C28-C40 Oil Range	U	2.0	2.3	4.6	mg/kg		8015	01/10/14	1
Surrogate Recovery									
o-Terphenyl	62.4				% Rec.		8015	01/10/14	1

Results listed are dry weight basis.
U = ND (Not Detected) = Less than SDL
Note:
This report shall not be reproduced, except in full, without the written approval from ESC.
The reported analytical results relate only to the sample submitted
Reported: 01/13/14 13:01 Printed: 01/13/14 13:01

ESC
L·A·B S·C·I·E·N·C·E·S
YOUR LAB OF CHOICE

12065 Lebanon Rd.
Mt. Juliet, TN 37122
(615) 758-5858
1-800-767-5859
Fax (615) 758-5859

Tax I.D. 62-0814289

Est. 1970

REPORT OF ANALYSIS

Frank Engallina
W&M Environmental Group - San Anton
14350 Northbrook Dr., Ste 260
San Antonio, TX 78232

January 13,2014

Date Received : January 09, 2014
Description : BC Operating Rock Lake 15-1

Sample ID : SS-015 N 2FT

Collected By : N. Handel
Collection Date : 01/08/14 13:44

ESC Sample # : L677179-02

Site ID :

Project # : 1267.006

Parameter	Result	MDL	SDL	MQL	Units	Qual	Method	Date	Dil.
Chloride	130	0.80	0.93	12.	mg/kg		9056	01/10/14	1
Total Solids	85.8	0.0333	0.033	.1	%		2540 G-2	01/10/14	1
Benzene	U	0.00012	0.00060	0.0029	mg/kg		8021/801	01/10/14	5
Toluene	U	0.00015	0.00075	0.029	mg/kg		8021/801	01/10/14	5
Ethylbenzene	U	0.00011	0.00055	0.0029	mg/kg		8021/801	01/10/14	5
Total Xylene	U	0.00046	0.0023	0.0087	mg/kg		8021/801	01/10/14	5
TPH (GC/FID) Low Fraction	U	0.050	0.25	0.58	mg/kg		GRO	01/10/14	5
Surrogate Recovery-%									
a,a,a-Trifluorotoluene(FID)	95.7				% Rec.		8021/801	01/10/14	5
a,a,a-Trifluorotoluene(PID)	99.7				% Rec.		8021/801	01/10/14	5
Diesel and Oil Ranges									
C10-C28 Diesel Range	U	2.0	2.3	4.7	mg/kg		8015	01/10/14	1
C28-C40 Oil Range	U	2.0	2.3	4.7	mg/kg		8015	01/10/14	1
Surrogate Recovery									
o-Terphenyl	79.7				% Rec.		8015	01/10/14	1

Results listed are dry weight basis.
U = ND (Not Detected) = Less than SDL
Note:
This report shall not be reproduced, except in full, without the written approval from ESC.
The reported analytical results relate only to the sample submitted
Reported: 01/13/14 13:01 Printed: 01/13/14 13:01

ESC LAB SCIENCES
YOUR LAB OF CHOICE

12065 Lebanon Rd.
Mt. Juliet, TN 37122
(615) 758-5858
1-800-767-5859
Fax (615) 758-5859

Tax I.D. 62-0814289

Est. 1970

REPORT OF ANALYSIS

Frank Engallina
W&M Environmental Group - San Anton
14350 Northbrook Dr., Ste 260
San Antonio, TX 78232

January 13,2014

ESC Sample # : L677179-03

Date Received : January 09, 2014
Description : BC Operating Rock Lake 15-1

Site ID :

Sample ID : SS-019 F 3.5FT

Project # : 1267.006

Collected By : N. Handel
Collection Date : 01/08/14 13:47

Parameter	Result	MDL	SDL	MQL	Units	Qual	Method	Date	Dil.
Chloride	4700	0.80	4.6	57.	mg/kg		9056	01/10/14	5
Total Solids	87.8	0.0333	0.033	.1	%		2540 G-2	01/10/14	1
Benzene	U	0.00012	0.00060	0.0028	mg/kg		8021/801	01/10/14	5
Toluene	U	0.00015	0.00075	0.028	mg/kg		8021/801	01/10/14	5
Ethylbenzene	U	0.00011	0.00055	0.0028	mg/kg		8021/801	01/10/14	5
Total Xylene	U	0.00046	0.0023	0.0085	mg/kg		8021/801	01/10/14	5
TPH (GC/FID) Low Fraction	U	0.050	0.25	0.57	mg/kg		GRO	01/10/14	5
Surrogate Recovery-%									
a,a,a-Trifluorotoluene(FID)	95.7				% Rec.		8021/801	01/10/14	5
a,a,a-Trifluorotoluene(PID)	100.				% Rec.		8021/801	01/10/14	5
Diesel and Oil Ranges									
C10-C28 Diesel Range	18.	2.0	2.3	4.6	mg/kg		8015	01/10/14	1
C28-C40 Oil Range	8.6	2.0	2.3	4.6	mg/kg		8015	01/10/14	1
Surrogate Recovery									
o-Terphenyl	63.5				% Rec.		8015	01/10/14	1

Results listed are dry weight basis.
U = ND (Not Detected) = Less than SDL
Note:
This report shall not be reproduced, except in full, without the written approval from ESC.
The reported analytical results relate only to the sample submitted
Reported: 01/13/14 13:01 Printed: 01/13/14 13:01

ESC
L·A·B S·C·I·E·N·C·E·S
YOUR LAB OF CHOICE

12065 Lebanon Rd.
Mt. Juliet, TN 37122
(615) 758-5858
1-800-767-5859
Fax (615) 758-5859

Tax I.D. 62-0814289

Est. 1970

REPORT OF ANALYSIS

Frank Engallina
W&M Environmental Group - San Anton
14350 Northbrook Dr., Ste 260
San Antonio, TX 78232

January 13,2014

ESC Sample # : L677179-04

Date Received : January 09, 2014
Description : BC Operating Rock Lake 15-1

Site ID :

Sample ID : SS-017 S 2FT

Project # : 1267.006

Collected By : N. Handel
Collection Date : 01/08/14 13:50

Parameter	Result	MDL	SDL	MQL	Units	Qual	Method	Date	Dil.
Chloride	1200	0.80	1.7	22.	mg/kg		9056	01/10/14	2
Total Solids	92.2	0.0333	0.033	.1	%		2540 G-2	01/10/14	1
Benzene	U	0.00012	0.00060	0.0027	mg/kg		8021/801	01/10/14	5
Toluene	U	0.00015	0.00075	0.027	mg/kg		8021/801	01/10/14	5
Ethylbenzene	U	0.00011	0.00055	0.0027	mg/kg		8021/801	01/10/14	5
Total Xylene	U	0.00046	0.0023	0.0081	mg/kg		8021/801	01/10/14	5
TPH (GC/FID) Low Fraction	U	0.050	0.25	0.54	mg/kg		GRO	01/10/14	5
Surrogate Recovery-%									
a,a,a-Trifluorotoluene(FID)	96.0				% Rec.		8021/801	01/10/14	5
a,a,a-Trifluorotoluene(PID)	101.				% Rec.		8021/801	01/10/14	5
Diesel and Oil Ranges									
C10-C28 Diesel Range	8.1	2.0	2.2	4.3	mg/kg		8015	01/10/14	1
C28-C40 Oil Range	8.0	2.0	2.2	4.3	mg/kg		8015	01/10/14	1
Surrogate Recovery									
o-Terphenyl	55.3				% Rec.		8015	01/10/14	1

Results listed are dry weight basis.
U = ND (Not Detected) = Less than SDL
Note:
This report shall not be reproduced, except in full, without the written approval from ESC.
The reported analytical results relate only to the sample submitted
Reported: 01/13/14 13:01 Printed: 01/13/14 13:01

ESC
L·A·B S·C·I·E·N·C·E·S
YOUR LAB OF CHOICE

12065 Lebanon Rd.
Mt. Juliet, TN 37122
(615) 758-5858
1-800-767-5859
Fax (615) 758-5859

Tax I.D. 62-0814289

Est. 1970

REPORT OF ANALYSIS

Frank Engallina
W&M Environmental Group - San Anton
14350 Northbrook Dr., Ste 260
San Antonio, TX 78232

January 13,2014

ESC Sample # : L677179-05

Date Received : January 09, 2014
Description : BC Operating Rock Lake 15-1

Site ID :

Sample ID : SS-018 W 2FT

Project # : 1267.006

Collected By : N. Handel
Collection Date : 01/08/14 13:54

Parameter	Result	MDL	SDL	MQL	Units	Qual	Method	Date	Dil.
Chloride	1200	0.80	1.8	22.	mg/kg		9056	01/10/14	2
Total Solids	90.4	0.0333	0.033	.1	%		2540 G-2	01/10/14	1
Benzene	U	0.00012	0.00060	0.0028	mg/kg		8021/801	01/10/14	5
Toluene	U	0.00015	0.00075	0.028	mg/kg		8021/801	01/10/14	5
Ethylbenzene	U	0.00011	0.00055	0.0028	mg/kg		8021/801	01/10/14	5
Total Xylene	U	0.00046	0.0023	0.0083	mg/kg		8021/801	01/10/14	5
TPH (GC/FID) Low Fraction	U	0.050	0.25	0.55	mg/kg		GRO	01/10/14	5
Surrogate Recovery-%									
a,a,a-Trifluorotoluene(FID)	95.9				% Rec.		8021/801	01/10/14	5
a,a,a-Trifluorotoluene(PID)	99.9				% Rec.		8021/801	01/10/14	5
Diesel and Oil Ranges									
C10-C28 Diesel Range	150	2.0	11.	22.	mg/kg		8015	01/10/14	5
C28-C40 Oil Range	120	2.0	11.	22.	mg/kg		8015	01/10/14	5
Surrogate Recovery									
o-Terphenyl	51.1				% Rec.		8015	01/10/14	5

Results listed are dry weight basis.
U = ND (Not Detected) = Less than SDL
Note:
This report shall not be reproduced, except in full, without the written approval from ESC.
The reported analytical results relate only to the sample submitted
Reported: 01/13/14 13:01 Printed: 01/13/14 13:01
L677179-05 (DRORLA) - Dilution due to matrix

ESC
L·A·B S·C·I·E·N·C·E·S
YOUR LAB OF CHOICE

12065 Lebanon Rd.
Mt. Juliet, TN 37122
(615) 758-5858
1-800-767-5859
Fax (615) 758-5859

Tax I.D. 62-0814289

Est. 1970

REPORT OF ANALYSIS

Frank Engallina
W&M Environmental Group - San Anton
14350 Northbrook Dr., Ste 260
San Antonio, TX 78232

February 06,2014

ESC Sample # : L677179-06

Date Received : January 09, 2014
Description : BC Operating Rock Lake 15-1

Site ID :

Sample ID : SS-014 0-2IN

Project # : 1267.006

Collected By : N. Handel
Collection Date : 01/08/14 13:56

Parameter	Result	MDL	SDL	MQL	Units	Qual	Method	Date	Dil.
Chloride	99.	0.80	0.92	12.	mg/kg		9056	01/10/14	1
Total Solids	86.7	0.0333	0.033	.1	%		2540 G-2	01/10/14	1
Benzene	U	0.00012	0.00060	0.0029	mg/kg		8021/801	01/10/14	5
Toluene	U	0.00015	0.00075	0.029	mg/kg		8021/801	01/10/14	5
Ethylbenzene	U	0.00011	0.00055	0.0029	mg/kg		8021/801	01/10/14	5
Total Xylene	U	0.00046	0.0023	0.0086	mg/kg		8021/801	01/10/14	5
TPH (GC/FID) Low Fraction	U	0.050	0.25	0.58	mg/kg		GRO	01/10/14	5
Surrogate Recovery-%									
a,a,a-Trifluorotoluene(FID)	95.8				% Rec.		8021/801	01/10/14	5
a,a,a-Trifluorotoluene(PID)	101.				% Rec.		8021/801	01/10/14	5
Diesel and Oil Ranges									
C10-C28 Diesel Range	40.	2.0	2.3	4.6	mg/kg		8015	01/10/14	1
C28-C40 Oil Range	17.	2.0	2.3	4.6	mg/kg		8015	01/10/14	1
Surrogate Recovery									
o-Terphenyl	60.6				% Rec.		8015	01/10/14	1

Results listed are dry weight basis.
U = ND (Not Detected) = Less than SDL
Note:
This report shall not be reproduced, except in full, without the written approval from ESC.
The reported analytical results relate only to the sample submitted
Reported: 01/13/14 13:01 Revised: 02/06/14 15:30

ESC
L·A·B S·C·I·E·N·C·E·S
YOUR LAB OF CHOICE

12065 Lebanon Rd.
Mt. Juliet, TN 37122
(615) 758-5858
1-800-767-5859
Fax (615) 758-5859

Tax I.D. 62-0814289

Est. 1970

REPORT OF ANALYSIS

Frank Engallina
W&M Environmental Group - San Anton
14350 Northbrook Dr., Ste 260
San Antonio, TX 78232

February 06,2014

ESC Sample # : L677179-07

Date Received : January 09, 2014
Description : BC Operating Rock Lake 15-1

Site ID :

Sample ID : SS-020 0-2IN

Project # : 1267.006

Collected By : N. Handel
Collection Date : 01/08/14 14:30

Parameter	Result	MDL	SDL	MQL	Units	Qual	Method	Date	Dil.
Chloride	59.	0.80	0.87	11.	mg/kg		9056	01/10/14	1
Total Solids	91.9	0.0333	0.033	.1	%		2540 G-2	01/10/14	1
Benzene	U	0.00012	0.00060	0.0027	mg/kg		8021/801	01/10/14	5
Toluene	U	0.00015	0.00075	0.027	mg/kg		8021/801	01/10/14	5
Ethylbenzene	U	0.00011	0.00055	0.0027	mg/kg		8021/801	01/10/14	5
Total Xylene	U	0.00046	0.0023	0.0082	mg/kg		8021/801	01/10/14	5
TPH (GC/FID) Low Fraction	U	0.050	0.25	0.54	mg/kg		GRO	01/10/14	5
Surrogate Recovery-%									
a,a,a-Trifluorotoluene(FID)	95.7				% Rec.		8021/801	01/10/14	5
a,a,a-Trifluorotoluene(PID)	101.				% Rec.		8021/801	01/10/14	5
Diesel and Oil Ranges									
C10-C28 Diesel Range	36.	2.0	2.2	4.4	mg/kg	J5	8015	01/10/14	1
C28-C40 Oil Range	24.	2.0	2.2	4.4	mg/kg	J5	8015	01/10/14	1
Surrogate Recovery									
o-Terphenyl	67.5				% Rec.		8015	01/10/14	1

Results listed are dry weight basis.
U = ND (Not Detected) = Less than SDL
Note:
This report shall not be reproduced, except in full, without the written approval from ESC.
The reported analytical results relate only to the sample submitted
Reported: 01/13/14 13:01 Revised: 02/06/14 15:30

Attachment A
List of Analytes with QC Qualifiers

Sample Number	Work Group	Sample Type	Analyte	Run ID	Qualifier
L677179-07	WG700706	SAMP	C10-C28 Diesel Range	R2875280	J5
	WG700706	SAMP	C28-C40 Oil Range	R2875280	J5

Attachment B
Explanation of QC Qualifier Codes

Qualifier	Meaning
J5	The sample matrix interfered with the ability to make any accurate determination; spike value is high

Qualifier Report Information

ESC utilizes sample and result qualifiers as set forth by the EPA Contract Laboratory Program and as required by most certifying bodies including NELAC. In addition to the EPA qualifiers adopted by ESC, we have implemented ESC qualifiers to provide more information pertaining to our analytical results. Each qualifier is designated in the qualifier explanation as either EPA or ESC.
Data qualifiers are intended to provide the ESC client with more detailed information concerning the potential bias of reported data. Because of the wide range of constituents and variety of matrices incorporated by most EPA methods,it is common for some compounds to fall outside of established ranges. These exceptions are evaluated and all reported data is valid and useable "unless qualified as 'R' (Rejected)."

Definitions

Accuracy - The relationship of the observed value of a known sample to the true value of a known sample. Represented by percent recovery and relevant to samples such as: control samples, matrix spike recoveries, surrogate recoveries, etc.

Precision - The agreement between a set of samples or between duplicate samples. Relates to how close together the results are and is represented by Relative Percent Differrence.

Surrogate - Organic compounds that are similar in chemical composition, extraction, and chromotography to analytes of interest. The surrogates are used to determine the probable response of the group of analytes that are chemically related to the surrogate compound. Surrogates are added to the sample and carried through all stages of preparation and analyses.

TIC - Tentatively Identified Compound: Compounds detected in samples that are not target compounds, internal standards, system monitoring compounds, or surrogates.

Summary of Remarks For Samples Printed
01/13/14 at 13:01:41

TSR Signing Reports: 134
R3 - Rush: Two Day

Log GW for ASG, Log all samples as EX

Sample: L677179-01 Account: WMENVSATX Received: 01/09/14 10:30 Due Date: 01/13/14 00:00 RPT Date: 01/13/14 13:01

Sample: L677179-02 Account: WMENVSATX Received: 01/09/14 10:30 Due Date: 01/13/14 00:00 RPT Date: 01/13/14 13:01

Sample: L677179-03 Account: WMENVSATX Received: 01/09/14 10:30 Due Date: 01/13/14 00:00 RPT Date: 01/13/14 13:01

Sample: L677179-04 Account: WMENVSATX Received: 01/09/14 10:30 Due Date: 01/13/14 00:00 RPT Date: 01/13/14 13:01

Sample: L677179-05 Account: WMENVSATX Received: 01/09/14 10:30 Due Date: 01/13/14 00:00 RPT Date: 01/13/14 13:01

Sample: L677179-06 Account: WMENVSATX Received: 01/09/14 10:30 Due Date: 01/13/14 00:00 RPT Date: 01/13/14 13:01

Sample: L677179-07 Account: WMENVSATX Received: 01/09/14 10:30 Due Date: 01/13/14 00:00 RPT Date: 01/13/14 13:01

Company Name/Address:
W+M Environmental Group, Inc.
14350 Northbrook Drive Ste 260
San Antonio, TX 78232

Billing Information:

Report to: Frank Engallina
Email to: FEngallina@wh-m.com
Project Description: BC Operating - Rock Lake 15-1
City/State Collected: Eunice, NM
Phone: 210 319 5116
FAX:
Client Project #: 1267.006
ESC Key:
Collected by: (print) N. Handel
Site/Facility ID#:
P.O.#:
Collected by (signature): N. Handel
Immediately Packed on Ice (N) ___ Y

Rush? (Lab MUST Be Notified)
___ Same Day..... 200%
___ Next Day..... 100%
X Two Day..... 50%
___ Three Day..... 25%

Date Results Needed:
Email? __No (Yes)
FAX? __No __Yes

Analysis/Container/Preservative

Sample ID	Comp/Grab	Matrix*	Depth	Date	Time	No. of Cntrs	Chlorides	TPH - New Mexico Methods						Remarks/Contaminant	Sample # (lab only)
SS-016 E 2FT	Grab	SS	2'	1/8/14	1338	1	X	X						NM Methods	467171-01
SS-015 N 2FT			2'		1344	1	X	X							-02
SS-019 E 3.5FT			3.5'		1347	1	X	X							-03
SS-017 S 2FT			2'		1350	1	X	X							-04
SS-018 W 2FT			2'		~~1356~~	1	X	X						13:54 time	-05
SS-014 0-2"			0-2"		1356	1	X	X							-06
SS-020 0-2"			0-2"		1430	1	X	X							-07

*Matrix: SS - Soil/Solid GW - Groundwater WW - WasteWater DW - Drinking Water OT - Other_____

Remarks: 5704600e3 1778

pH _____ Temp _____
Flow _____ Other _____

Chain of Custody Page ___ of ___

ESC LAB SCIENCES
12065 Lebanon Road
Mt. Juliet, TN 37122
Phone: (800) 767-5859
Phone: (615) 758-5858
Fax: (615) 758-5859

D104

CoCode (lab use only)
Template/Prelogin
Shipped Via:

Relinquished by: (Signature)	Date:	Time:	Received by: (Signature)
N. Handel	1/8/14	16:10	
Relinquished by: (Signature)	Date:	Time:	Received by: (Signature)
Relinquished by: (Signature)	Date:	Time:	Received for lab by: (Signature)

Samples returned via: ☐ UPS ☒ FedEx ☐ Courier ☐ _____
Temp: 3.6
Bottles Received: 7=402
Date: 1/9/14
Time: 1030
Condition: (lab use only) SW
CoC Seals Intact ___ Y ___ N ___ NA
pH Checked:
NCF:

ESC
L·A·B S·C·I·E·N·C·E·S
YOUR LAB OF CHOICE

12065 Lebanon Rd.
Mt. Juliet, TN 37122
(615) 758-5858
1-800-767-5859
Fax (615) 758-5859

Tax I.D. 62-0814289

Est. 1970

Frank Engallina
W&M Environmental Group - San Antonio,TX
14350 Northbrook Dr., Ste 260
San Antonio, TX 78232

Report Summary

Tuesday January 21, 2014

Report Number: L678212
Samples Received: 01/15/14
Client Project: 1267.006

Description: BC Operating Rock Lake 001

The analytical results in this report are based upon information supplied by you, the client, and are for your exclusive use. If you have any questions regarding this data package, please do not hesitate to call.

Entire Report Reviewed By:

Mark W. Beasley , ESC Representative

Laboratory Certification Numbers

A2LA - 1461-01, AIHA - 100789, AL - 40660, CA - 01157CA, CT - PH-0197, FL - E87487, GA - 923, IN - C-TN-01, KY - 90010, KYUST - 0016, NC - ENV375/DW21704/BIO041, ND - R-140. NJ - TN002, NJ NELAP - TN002, SC - 84004, TN - 2006, VA - 460132, WV - 233, AZ - 0612, MN - 047-999-395, NY - 11742, WI - 998093910, NV - TN000032011-1, TX - T104704245-11-3, OK - 9915, PA - 68-02979, IA Lab #364, EPA - TN002

Accreditation is only applicable to the test methods specified on each scope of accreditation held by ESC Lab Sciences.
Note: The use of the preparatory EPA Method 3511 is not approved or endorsed by the CA ELAP.

This report may not be reproduced, except in full, without written approval from ESC Lab Sciences.
Where applicable, sampling conducted by ESC is performed per guidance provided in laboratory standard operating procedures: 060302, 060303, and 060304.

ESC
L·A·B S·C·I·E·N·C·E·S
YOUR LAB OF CHOICE

12065 Lebanon Rd.
Mt. Juliet, TN 37122
(615) 758-5858
1-800-767-5859
Fax (615) 758-5859

Tax I.D. 62-0814289

Est. 1970

REPORT OF ANALYSIS

Frank Engallina
W&M Environmental Group - San Anton
14350 Northbrook Dr., Ste 260
San Antonio, TX 78232

January 21,2014

ESC Sample # : L678212-01

Date Received : January 15, 2014
Description : BC Operating Rock Lake 001

Site ID :

Sample ID : SS-021 4.5 FT

Project # : 1267.006

Collected By : N. Handel
Collection Date : 01/14/14 07:50

Parameter	Result	MDL	SDL	MQL	Units	Qual	Method	Date	Dil.
Chloride	6100	0.80	9.4	120	mg/kg		9056	01/17/14	10
Total Solids	85.5	0.0333	0.033	.1	%		2540 G-2	01/17/14	1
Benzene	U	0.00012	0.00060	0.0029	mg/kg		8021/801	01/16/14	5
Toluene	U	0.00015	0.00075	0.029	mg/kg		8021/801	01/16/14	5
Ethylbenzene	U	0.00011	0.00055	0.0029	mg/kg		8021/801	01/16/14	5
Total Xylene	U	0.00046	0.0023	0.0088	mg/kg		8021/801	01/16/14	5
TPH (GC/FID) Low Fraction	U	0.050	0.25	0.58	mg/kg		GRO	01/16/14	5
Surrogate Recovery-%									
a,a,a-Trifluorotoluene(FID)	97.4				% Rec.		8021/801	01/16/14	5
a,a,a-Trifluorotoluene(PID)	102.				% Rec.		8021/801	01/16/14	5
Diesel and Oil Ranges									
C10-C28 Diesel Range	35.	2.0	2.3	4.7	mg/kg		8015	01/16/14	1
C28-C40 Oil Range	4.1	2.0	2.3	4.7	mg/kg	J	8015	01/16/14	1
Surrogate Recovery									
o-Terphenyl	65.8				% Rec.		8015	01/16/14	1

Results listed are dry weight basis.
U = ND (Not Detected) = Less than SDL
Note:
This report shall not be reproduced, except in full, without the written approval from ESC.
The reported analytical results relate only to the sample submitted
Reported: 01/21/14 10:34 Printed: 01/21/14 10:34

ESC
L·A·B S·C·I·E·N·C·E·S
YOUR LAB OF CHOICE

12065 Lebanon Rd.
Mt. Juliet, TN 37122
(615) 758-5858
1-800-767-5859
Fax (615) 758-5859

Tax I.D. 62-0814289

Est. 1970

REPORT OF ANALYSIS

Frank Engallina
W&M Environmental Group - San Anton
14350 Northbrook Dr., Ste 260
San Antonio, TX 78232

January 21,2014

ESC Sample # : L678212-02

Date Received : January 15, 2014
Description : BC Operating Rock Lake 001

Site ID :

Sample ID : SS-021 5.5 FT

Project # : 1267.006

Collected By : N. Handel
Collection Date : 01/14/14 07:52

Parameter	Result	MDL	SDL	MQL	Units	Qual	Method	Date	Dil.
Chloride	5500	0.80	9.4	120	mg/kg		9056	01/16/14	10
Total Solids	85.4	0.0333	0.033	.1	%		2540 G-2	01/17/14	1
Benzene	U	0.00012	0.00060	0.0029	mg/kg		8021/801	01/16/14	5
Toluene	U	0.00015	0.00075	0.029	mg/kg		8021/801	01/16/14	5
Ethylbenzene	U	0.00011	0.00055	0.0029	mg/kg		8021/801	01/16/14	5
Total Xylene	U	0.00046	0.0023	0.0088	mg/kg		8021/801	01/16/14	5
TPH (GC/FID) Low Fraction	U	0.050	0.25	0.58	mg/kg		GRO	01/16/14	5
Surrogate Recovery-%									
a,a,a-Trifluorotoluene(FID)	97.2				% Rec.		8021/801	01/16/14	5
a,a,a-Trifluorotoluene(PID)	102.				% Rec.		8021/801	01/16/14	5
Diesel and Oil Ranges									
C10-C28 Diesel Range	U	2.0	2.3	4.7	mg/kg		8015	01/16/14	1
C28-C40 Oil Range	U	2.0	2.3	4.7	mg/kg		8015	01/16/14	1
Surrogate Recovery									
o-Terphenyl	58.0				% Rec.		8015	01/16/14	1

Results listed are dry weight basis.
U = ND (Not Detected) = Less than SDL
Note:
This report shall not be reproduced, except in full, without the written approval from ESC.
The reported analytical results relate only to the sample submitted
Reported: 01/21/14 10:34 Printed: 01/21/14 10:34

ESC
L·A·B S·C·I·E·N·C·E·S
YOUR LAB OF CHOICE

12065 Lebanon Rd.
Mt. Juliet, TN 37122
(615) 758-5858
1-800-767-5859
Fax (615) 758-5859

Tax I.D. 62-0814289

Est. 1970

REPORT OF ANALYSIS

Frank Engallina
W&M Environmental Group - San Anton
14350 Northbrook Dr., Ste 260
San Antonio, TX 78232

January 21,2014

ESC Sample # : L678212-03

Date Received : January 15, 2014
Description : BC Operating Rock Lake 001

Site ID :

Sample ID : SS-021 6.5 FT

Project # : 1267.006

Collected By : N. Handel
Collection Date : 01/14/14 07:54

Parameter	Result	MDL	SDL	MQL	Units	Qual	Method	Date	Dil.
Chloride	5900	0.80	9.4	120	mg/kg		9056	01/16/14	10
Total Solids	85.0	0.0333	0.033	.1	%		2540 G-2	01/17/14	1
Benzene	U	0.00012	0.00060	0.0029	mg/kg		8021/801	01/16/14	5
Toluene	U	0.00015	0.00075	0.029	mg/kg		8021/801	01/16/14	5
Ethylbenzene	U	0.00011	0.00055	0.0029	mg/kg		8021/801	01/16/14	5
Total Xylene	U	0.00046	0.0023	0.0088	mg/kg		8021/801	01/16/14	5
TPH (GC/FID) Low Fraction	U	0.050	0.25	0.59	mg/kg		GRO	01/16/14	5
Surrogate Recovery-%									
a,a,a-Trifluorotoluene(FID)	97.0				% Rec.		8021/801	01/16/14	5
a,a,a-Trifluorotoluene(PID)	102.				% Rec.		8021/801	01/16/14	5
Diesel and Oil Ranges									
C10-C28 Diesel Range	U	2.0	2.4	4.7	mg/kg		8015	01/16/14	1
C28-C40 Oil Range	U	2.0	2.4	4.7	mg/kg		8015	01/16/14	1
Surrogate Recovery									
o-Terphenyl	65.1				% Rec.		8015	01/16/14	1

Results listed are dry weight basis.
U = ND (Not Detected) = Less than SDL
Note:
This report shall not be reproduced, except in full, without the written approval from ESC.
The reported analytical results relate only to the sample submitted
Reported: 01/21/14 10:34 Printed: 01/21/14 10:34

ESC
L·A·B S·C·I·E·N·C·E·S
YOUR LAB OF CHOICE

12065 Lebanon Rd.
Mt. Juliet, TN 37122
(615) 758-5858
1-800-767-5859
Fax (615) 758-5859

Tax I.D. 62-0814289

Est. 1970

REPORT OF ANALYSIS

Frank Engallina
W&M Environmental Group - San Anton
14350 Northbrook Dr., Ste 260
San Antonio, TX 78232

January 21,2014

ESC Sample # : L678212-04

Date Received : January 15, 2014
Description : BC Operating Rock Lake 001

Site ID :

Sample ID : SS-021 7.5 FT

Project # : 1267.006

Collected By : N. Handel
Collection Date : 01/14/14 07:56

Parameter	Result	MDL	SDL	MQL	Units	Qual	Method	Date	Dil.
Chloride	3900	0.80	9.2	120	mg/kg		9056	01/16/14	10
Total Solids	86.9	0.0333	0.033	.1	%		2540 G-2	01/17/14	1
Benzene	U	0.00012	0.00060	0.0029	mg/kg		8021/801	01/16/14	5
Toluene	U	0.00015	0.00075	0.029	mg/kg		8021/801	01/16/14	5
Ethylbenzene	U	0.00011	0.00055	0.0029	mg/kg		8021/801	01/16/14	5
Total Xylene	U	0.00046	0.0023	0.0086	mg/kg		8021/801	01/16/14	5
TPH (GC/FID) Low Fraction	U	0.050	0.25	0.58	mg/kg		GRO	01/16/14	5
Surrogate Recovery-%									
a,a,a-Trifluorotoluene(FID)	97.2				% Rec.		8021/801	01/16/14	5
a,a,a-Trifluorotoluene(PID)	102.				% Rec.		8021/801	01/16/14	5
Diesel and Oil Ranges									
C10-C28 Diesel Range	U	2.0	2.3	4.6	mg/kg		8015	01/17/14	1
C28-C40 Oil Range	U	2.0	2.3	4.6	mg/kg		8015	01/17/14	1
Surrogate Recovery									
o-Terphenyl	62.3				% Rec.		8015	01/17/14	1

Results listed are dry weight basis.
U = ND (Not Detected) = Less than SDL
Note:
This report shall not be reproduced, except in full, without the written approval from ESC.
The reported analytical results relate only to the sample submitted
Reported: 01/21/14 10:34 Printed: 01/21/14 10:34

ESC
L·A·B S·C·I·E·N·C·E·S
YOUR LAB OF CHOICE

12065 Lebanon Rd.
Mt. Juliet, TN 37122
(615) 758-5858
1-800-767-5859
Fax (615) 758-5859

Tax I.D. 62-0814289

Est. 1970

REPORT OF ANALYSIS

Frank Engallina
W&M Environmental Group - San Anton
14350 Northbrook Dr., Ste 260
San Antonio, TX 78232

January 21,2014

ESC Sample # : L678212-05

Date Received : January 15, 2014
Description : BC Operating Rock Lake 001

Site ID :

Sample ID : SS-021 8.5 FT

Project # : 1267.006

Collected By : N. Handel
Collection Date : 01/14/14 07:58

Parameter	Result	MDL	SDL	MQL	Units	Qual	Method	Date	Dil.
Chloride	4200	0.80	9.3	120	mg/kg		9056	01/17/14	10
Total Solids	86.2	0.0333	0.033	.1	%		2540 G-2	01/17/14	1
Benzene	U	0.00012	0.00060	0.0029	mg/kg		8021/801	01/16/14	5
Toluene	U	0.00015	0.00075	0.029	mg/kg		8021/801	01/16/14	5
Ethylbenzene	U	0.00011	0.00055	0.0029	mg/kg		8021/801	01/16/14	5
Total Xylene	U	0.00046	0.0023	0.0087	mg/kg		8021/801	01/16/14	5
TPH (GC/FID) Low Fraction	U	0.050	0.25	0.58	mg/kg		GRO	01/16/14	5
Surrogate Recovery-%									
a,a,a-Trifluorotoluene(FID)	96.8				% Rec.		8021/801	01/16/14	5
a,a,a-Trifluorotoluene(PID)	102.				% Rec.		8021/801	01/16/14	5
Diesel and Oil Ranges									
C10-C28 Diesel Range	U	2.0	2.3	4.6	mg/kg		8015	01/17/14	1
C28-C40 Oil Range	U	2.0	2.3	4.6	mg/kg		8015	01/17/14	1
Surrogate Recovery									
o-Terphenyl	56.3				% Rec.		8015	01/17/14	1

Results listed are dry weight basis.
U = ND (Not Detected) = Less than SDL
Note:
This report shall not be reproduced, except in full, without the written approval from ESC.
The reported analytical results relate only to the sample submitted
Reported: 01/21/14 10:34 Printed: 01/21/14 10:34

ESC
L·A·B S·C·I·E·N·C·E·S
YOUR LAB OF CHOICE

12065 Lebanon Rd.
Mt. Juliet, TN 37122
(615) 758-5858
1-800-767-5859
Fax (615) 758-5859

Tax I.D. 62-0814289

Est. 1970

REPORT OF ANALYSIS

Frank Engallina
W&M Environmental Group - San Anton
14350 Northbrook Dr., Ste 260
San Antonio, TX 78232

January 21,2014

ESC Sample # : L678212-06

Date Received : January 15, 2014
Description : BC Operating Rock Lake 001

Site ID :

Sample ID : CALICHE BACKFILL

Project # : 1267.006

Collected By : N. Handel
Collection Date : 01/14/14 13:45

Parameter	Result	MDL	SDL	MQL	Units	Qual	Method	Date	Dil.
Chloride	300	0.80	0.87	11.	mg/kg		9056	01/17/14	1
Total Solids	92.2	0.0333	0.033	.1	%		2540 G-2	01/17/14	1

Results listed are dry weight basis.
U = ND (Not Detected) = Less than SDL
Note:
This report shall not be reproduced, except in full, without the written approval from ESC.
The reported analytical results relate only to the sample submitted
Reported: 01/21/14 10:34 Printed: 01/21/14 10:34

Attachment A
List of Analytes with QC Qualifiers

Sample Number	Work Group	Sample Type	Analyte	Run ID	Qualifier
L678212-01	WG701672	SAMP	C28-C40 Oil Range	R2877124	J

Attachment B
Explanation of QC Qualifier Codes

Qualifier	Meaning
J	(EPA) - Estimated value below the lowest calibration point. Confidence correlates with concentration.

Qualifier Report Information

ESC utilizes sample and result qualifiers as set forth by the EPA Contract Laboratory Program and as required by most certifying bodies including NELAC. In addition to the EPA qualifiers adopted by ESC, we have implemented ESC qualifiers to provide more information pertaining to our analytical results. Each qualifier is designated in the qualifier explanation as either EPA or ESC.
Data qualifiers are intended to provide the ESC client with more detailed information concerning the potential bias of reported data. Because of the wide range of constituents and variety of matrices incorporated by most EPA methods,it is common for some compounds to fall outside of established ranges. These exceptions are evaluated and all reported data is valid and useable "unless qualified as 'R' (Rejected)."

Definitions

Accuracy - The relationship of the observed value of a known sample to the true value of a known sample. Represented by percent recovery and relevant to samples such as: control samples, matrix spike recoveries, surrogate recoveries, etc.

Precision - The agreement between a set of samples or between duplicate samples. Relates to how close together the results are and is represented by Relative Percent Differrence.

Surrogate - Organic compounds that are similar in chemical composition, extraction, and chromotography to analytes of interest. The surrogates are used to determine the probable response of the group of analytes that are chemically related to the surrogate compound. Surrogates are added to the sample and carried through all stages of preparation and analyses.

TIC - Tentatively Identified Compound: Compounds detected in samples that are not target compounds, internal standards, system monitoring compounds, or surrogates.

Summary of Remarks For Samples Printed
01/21/14 at 10:34:28

TSR Signing Reports: 134

Log GW for ASG, Log all samples as EX

Sample: L678212-01 Account: WMENVSATX Received: 01/15/14 09:30 Due Date: 01/22/14 00:00 RPT Date: 01/21/14 10:34

Sample: L678212-02 Account: WMENVSATX Received: 01/15/14 09:30 Due Date: 01/22/14 00:00 RPT Date: 01/21/14 10:34

Sample: L678212-03 Account: WMENVSATX Received: 01/15/14 09:30 Due Date: 01/22/14 00:00 RPT Date: 01/21/14 10:34

Sample: L678212-04 Account: WMENVSATX Received: 01/15/14 09:30 Due Date: 01/22/14 00:00 RPT Date: 01/21/14 10:34

Sample: L678212-05 Account: WMENVSATX Received: 01/15/14 09:30 Due Date: 01/22/14 00:00 RPT Date: 01/21/14 10:34

Sample: L678212-06 Account: WMENVSATX Received: 01/15/14 09:30 Due Date: 01/22/14 00:00 RPT Date: 01/21/14 10:34

Company Name/Address:
W+M Environmental Group
14350 Northbrook Dr Ste 260
San Antonio, TX 78232

Billing Information:

Analysis/Container/Preservative

Chain of Custody
Page ___ of ___

ESC LAB SCIENCES
12065 Lebanon Road
Mt. Juliet, TN 37122
Phone: (800) 767-5859
Phone: (615) 758-5858
Fax: (615) 758-5859

D241

Report to: Frank Engelling
Email to: FEngelling@wh-m.com

Project Description: BC Operating - Rock Lake 15-1
City/State Collected: Eunice, NM

Phone: 210 319 5216
FAX:

Client Project #: 1267.006
ESC Key:

Collected by: (print) N. Handel
Site/Facility ID#:
P.O.#:

Collected by (signature): Nick Handel
Immediately Packed on Ice (N) ___ Y

Rush? (Lab MUST Be Notified)
___ Same Day..... 200%
___ Next Day..... 100%
___ Two Day..... 50%
___ Three Day..... 25%

Date Results Needed:
Email? __No__Yes
FAX? __No__Yes

CoCode (lab use only)
Template/Prelogin
Shipped Via:

Sample ID	Comp/Grab	Matrix*	Depth	Date	Time	No. of Cntrs	Chlorides	TPH - New Mexico Methods	Remarks/Contaminant	Sample # (lab only)
SS-021 4.5 FT	Grab	SS	4.5'	1/14/14	0750	1	X	X		467822-01
SS-021 5.5 FT			5.5'		0752	1	X	X		02
SS-021 6.5 FT			6.5'		0754	1	X	X		03
SS-021 7.5 FT			7.5'		0756	1	X	X		04
SS-021 8.5 FT			8.5'		0758	1	X	X		05
Caliche Backfill			0	1/13/14	13:45	1	X			06

*Matrix: SS - Soil/Solid GW - Groundwater WW - WasteWater DW - Drinking Water OT - Other_____

pH _____ Temp _____

Remarks:

Flow _____ Other _____

5851471075 93

Relinquished by: (Signature)	Date:	Time:	Received by: (Signature)
Nick Handel	1/14/14	0940	
Relinquished by: (Signature)	Date:	Time:	Received by: (Signature)
Relinquished by: (Signature)	Date:	Time:	Received for lab by: (Signature)

Samples returned via: ☐ UPS ☒ FedEx ☐ Courier ☐ _____

Temp: 3.7 Bottles Received: 6=40z

Condition: (lab use only) AV

CoC Seals Intact ___ Y ___ N ___ NA

Date: 1/15/14 Time: 0930

pH Checked: NCF:

SUNDANCE SERVICES, Inc.

P.O. Box 1737 Eunice, New Mexico 88231
(575) 394-2511

TICKET No. 276391

LEASE OPERATOR/SHIPPER/COMPANY: BC Oper.

LEASE NAME: Rocklake #1

TRANSPORTER COMPANY: Parker

TIME 8:54 AM/PM

DATE: 1-6-14 VEHICLE NO: 6

GENERATOR COMPANY MAN'S NAME: Bruce Madden

CHARGE TO: ~~BC Oper~~ WHM

RIG NAME AND NUMBER

TYPE OF MATERIAL

[ ] Production Water	[ ] Drilling Fluids	[ ] Rinsate
[ ] Tank Bottoms	[X] Contaminated Soil	[ ] Jet Out
[ ] Solids	[ ] BS&W Content:	[ ] Call Out

Description: O/D

RRC or API # C-133#

VOLUME OF MATERIAL [ ] BBLS. [ ] : [X] YARD 20 : [ ]

AS A CONDITION TO SUNDANCE SERVICES, INC.'S ACCEPTANCE OF THE MATERIALS SHIPPED WITH THIS JOB TICKET, OPERATOR/SHIPPER REPRESENTS AND WARRANTS THAT THE WASTE MATERIAL SHIPPED HEREWITH IS MATERIAL EXEMPT FROM THE RESOURCE, CONSERVATION AND RECOVERY ACT OF 1976, AS AMENDED FROM TIME TO TIME, 40 U.S.C. § 6901, et seq., THE NM HEALTH AND SAF. CODE § 361.001 et seq., AND REGULATIONS RELATED THERETO, BY VIRTUE OF THE EXEMPTION AFFORDED DRILLING FLUIDS, PRODUCED WATERS, AND OTHER WASTE ASSOCIATED WITH THE EXPLORATION, DEVELOPMENT OR PRODUCTION OF CRUDE OIL OR NATURAL GAS OR GEOTHERMAL ENERGY.

ALSO AS A CONDITION TO SUNDANCE SERVICES, INC.'S ACCEPTANCE OF THE MATERIALS SHIPPED WITH THIS JOB TICKET. TRANSPORTER REPRESENTS AND WARRANTS THAT ONLY THE MATERIAL DELIVERED BY OPERATOR/SHIPPER TO TRANSPORTER IS NOW DELIVERED BY TRANSPORTER TO SUNDANCE SERVICES, INC.'S FACILITY FOR DISPOSAL.

THIS WILL CERTIFY *that the above Transporter loaded the material represented by this Transporter Statement at the above described location, and that it was tendered by the above described shipper. This will certify that no additional materials were added to this load, and that the material was delivered without incident.*

DRIVER: _____ (SIGNATURE)

FACILITY REPRESENTATIVE: J. Sta Cruz (SIGNATURE)

White - Sundance Canary - Sundance Acct #1 Pink - Transporter

Re-order from: TOTALLY SHARP ADVERTISING • 432-586-5401 • www.PromoSupermarket.com

SUNDANCE SERVICES, Inc.

P.O. Box 1737 Eunice, New Mexico 88231
(575) 394-2511

TICKET No. 276408

LEASE OPERATOR/SHIPPER/COMPANY: Pioneer

LEASE NAME: Rock Lake #1

TRANSPORTER COMPANY: Parker

TIME 10:30 AM/PM

DATE: 1-6-14 VEHICLE NO: 6

GENERATOR COMPANY MAN'S NAME: Bruce Madden

CHARGE TO: ~~BA Oper~~ WAPM

RIG NAME AND NUMBER 432-894-0737

TYPE OF MATERIAL

[ ] Production Water	[ ] Drilling Fluids	[ ] Rinsate
[ ] Tank Bottoms	[X] Contaminated Soil	[ ] Jet Out
[ ] Solids	[ ] BS&W Content:	[ ] Call Out

Description: DID

RRC or API # C-133#

VOLUME OF MATERIAL [ ] BBLS. [X] YARD 20 [ ]

AS A CONDITION TO SUNDANCE SERVICES, INC.'S ACCEPTANCE OF THE MATERIALS SHIPPED WITH THIS JOB TICKET, OPERATOR/SHIPPER REPRESENTS AND WARRANTS THAT THE WASTE MATERIAL SHIPPED HEREWITH IS MATERIAL EXEMPT FROM THE RESOURCE, CONSERVATION AND RECOVERY ACT OF 1976, AS AMENDED FROM TIME TO TIME, 40 U.S.C. § 6901, et seq., THE NM HEALTH AND SAF. CODE § 361.001 et seq., AND REGULATIONS RELATED THERETO, BY VIRTUE OF THE EXEMPTION AFFORDED DRILLING FLUIDS, PRODUCED WATERS, AND OTHER WASTE ASSOCIATED WITH THE EXPLORATION, DEVELOPMENT OR PRODUCTION OF CRUDE OIL OR NATURAL GAS OR GEOTHERMAL ENERGY.

ALSO AS A CONDITION TO SUNDANCE SERVICES, INC.'S ACCEPTANCE OF THE MATERIALS SHIPPED WITH THIS JOB TICKET. TRANSPORTER REPRESENTS AND WARRANTS THAT ONLY THE MATERIAL DELIVERED BY OPERATOR/SHIPPER TO TRANSPORTER IS NOW DELIVERED BY TRANSPORTER TO SUNDANCE SERVICES, INC.'S FACILITY FOR DISPOSAL.

THIS WILL CERTIFY *that the above Transporter loaded the material represented by this Transporter Statement at the above described location, and that it was tendered by the above described shipper. This will certify that no additional materials were added to this load, and that the material was delivered without incident.*

DRIVER: _____ (SIGNATURE)

FACILITY REPRESENTATIVE: D. DaCruz (SIGNATURE)

White - Sundance Canary - Sundance Acct #1 Pink - Transporter

Re-order from: TOTALLY SHARP ADVERTISING • 432-586-5401 • www.PromoSupermarket.com

SUNDANCE SERVICES, Inc.

P.O. Box 1737 Eunice, New Mexico 88231
(575) 394-2511

TICKET No. 276425

LEASE OPERATOR/SHIPPER/COMPANY: BC Oper.

LEASE NAME: Rocklake #1

TRANSPORTER COMPANY: Parker

TIME 1:45 AM/PM

DATE: 1-6-14 VEHICLE NO: 6

GENERATOR COMPANY MAN'S NAME: Bruce Madden

CHARGE TO: ~~BC Oper.~~ WHM

RIG NAME AND NUMBER

TYPE OF MATERIAL

[ ] Production Water	[ ] Drilling Fluids	[ ] Rinsate
[ ] Tank Bottoms	[X] Contaminated Soil	[ ] Jet Out
[ ] Solids	[ ] BS&W Content:	[ ] Call Out

Description: O/D

RRC or API # C-133#

VOLUME OF MATERIAL [ ] BBLS. _____ : [X] YARD 20 : [ ] _____

AS A CONDITION TO SUNDANCE SERVICES, INC.'S ACCEPTANCE OF THE MATERIALS SHIPPED WITH THIS JOB TICKET, OPERATOR/SHIPPER REPRESENTS AND WARRANTS THAT THE WASTE MATERIAL SHIPPED HEREWITH IS MATERIAL EXEMPT FROM THE RESOURCE, CONSERVATION AND RECOVERY ACT OF 1976, AS AMENDED FROM TIME TO TIME, 40 U.S.C. § 6901, et seq., THE NM HEALTH AND SAF. CODE § 361.001 et seq., AND REGULATIONS RELATED THERETO, BY VIRTUE OF THE EXEMPTION AFFORDED DRILLING FLUIDS, PRODUCED WATERS, AND OTHER WASTE ASSOCIATED WITH THE EXPLORATION, DEVELOPMENT OR PRODUCTION OF CRUDE OIL OR NATURAL GAS OR GEOTHERMAL ENERGY.

ALSO AS A CONDITION TO SUNDANCE SERVICES, INC.'S ACCEPTANCE OF THE MATERIALS SHIPPED WITH THIS JOB TICKET. TRANSPORTER REPRESENTS AND WARRANTS THAT ONLY THE MATERIAL DELIVERED BY OPERATOR/SHIPPER TO TRANSPORTER IS NOW DELIVERED BY TRANSPORTER TO SUNDANCE SERVICES, INC.'S FACILITY FOR DISPOSAL.

THIS WILL CERTIFY *that the above Transporter loaded the material represented by this Transporter Statement at the above described location, and that it was tendered by the above described shipper. This will certify that no additional materials were added to this load, and that the material was delivered without incident.*

DRIVER: _____ (SIGNATURE)

FACILITY REPRESENTATIVE: J. Sa Cruz (SIGNATURE)

White - Sundance Canary - Sundance Acct #1 Pink - Transporter

Re-order from: TOTALLY SHARP ADVERTISING • 432-586-5401 • www.PromoSupermarket.com

SUNDANCE SERVICES, Inc.

P.O. Box 1737 Eunice, New Mexico 88231
(575) 394-2511

TICKET No. 276442

LEASE OPERATOR/SHIPPER/COMPANY: BC Oper.

LEASE NAME: Rock Lake #1

TRANSPORTER COMPANY: Parker

TIME 1:19 AM/PM

DATE: 1-6-14 VEHICLE NO: 16

GENERATOR COMPANY MAN'S NAME: Bruce Madden

CHARGE TO: ~~BC Oper~~ WWW

RIG NAME AND NUMBER

TYPE OF MATERIAL

[ ] Production Water	[ ] Drilling Fluids	[ ] Rinsate
[ ] Tank Bottoms	[X] Contaminated Soil	[ ] Jet Out
[ ] Solids	[ ] BS&W Content:	[ ] Call Out

Description: O/D

RRC or API # C-133#

VOLUME OF MATERIAL [ ] BBLS. _____ : [X] YARD 20 : [ ] _____

AS A CONDITION TO SUNDANCE SERVICES, INC.'S ACCEPTANCE OF THE MATERIALS SHIPPED WITH THIS JOB TICKET, OPERATOR/SHIPPER REPRESENTS AND WARRANTS THAT THE WASTE MATERIAL SHIPPED HEREWITH IS MATERIAL EXEMPT FROM THE RESOURCE, CONSERVATION AND RECOVERY ACT OF 1976, AS AMENDED FROM TIME TO TIME, 40 U.S.C. § 6901, et seq., THE NM HEALTH AND SAF. CODE § 361.001 et seq., AND REGULATIONS RELATED THERETO, BY VIRTUE OF THE EXEMPTION AFFORDED DRILLING FLUIDS, PRODUCED WATERS, AND OTHER WASTE ASSOCIATED WITH THE EXPLORATION, DEVELOPMENT OR PRODUCTION OF CRUDE OIL OR NATURAL GAS OR GEOTHERMAL ENERGY.

ALSO AS A CONDITION TO SUNDANCE SERVICES, INC.'S ACCEPTANCE OF THE MATERIALS SHIPPED WITH THIS JOB TICKET. TRANSPORTER REPRESENTS AND WARRANTS THAT ONLY THE MATERIAL DELIVERED BY OPERATOR/SHIPPER TO TRANSPORTER IS NOW DELIVERED BY TRANSPORTER TO SUNDANCE SERVICES, INC.'S FACILITY FOR DISPOSAL.

THIS WILL CERTIFY *that the above Transporter loaded the material represented by this Transporter Statement at the above described location, and that it was tendered by the above described shipper. This will certify that no additional materials were added to this load, and that the material was delivered without incident.*

DRIVER: J R (SIGNATURE)

FACILITY REPRESENTATIVE: D. De La Cruz (SIGNATURE)

White - Sundance Canary - Sundance Acct #1 Pink - Transporter

Re-order from: TOTALLY SHARP ADVERTISING • 432-586-5401 • www.PromoSupermarket.com

SUNDANCE SERVICES, Inc.

P.O. Box 1737 Eunice, New Mexico 88231
(575) 394-2511

TICKET NO. 276462

LEASE OPERATOR/SHIPPER/COMPANY: BC Operating

LEASE NAME: Rock Lake #1

TRANSPORTER COMPANY: Parker

TIME 2:43 AM PM

DATE: 1-6-14 VEHICLE NO: 6

GENERATOR COMPANY MAN'S NAME: Bruce Madden

CHARGE TO: ~~BC Operating~~ Williams

RIG NAME AND NUMBER

TYPE OF MATERIAL

[ ] Production Water	[ ] Drilling Fluids	[ ] Rinsate
[ ] Tank Bottoms	[X] Contaminated Soil	[ ] Jet Out
[ ] Solids	[ ] BS&W Content:	[ ] Call Out

Description: OLD

RRC or API # C-133#

VOLUME OF MATERIAL [ ] BBLS. _____ : [X] YARD 20 : [ ] _____

AS A CONDITION TO SUNDANCE SERVICES, INC.'S ACCEPTANCE OF THE MATERIALS SHIPPED WITH THIS JOB TICKET, OPERATOR/SHIPPER REPRESENTS AND WARRANTS THAT THE WASTE MATERIAL SHIPPED HEREWITH IS MATERIAL EXEMPT FROM THE RESOURCE, CONSERVATION AND RECOVERY ACT OF 1976, AS AMENDED FROM TIME TO TIME, 40 U.S.C. § 6901, et seq., THE NM HEALTH AND SAF. CODE § 361.001 et seq., AND REGULATIONS RELATED THERETO, BY VIRTUE OF THE EXEMPTION AFFORDED DRILLING FLUIDS, PRODUCED WATERS, AND OTHER WASTE ASSOCIATED WITH THE EXPLORATION, DEVELOPMENT OR PRODUCTION OF CRUDE OIL OR NATURAL GAS OR GEOTHERMAL ENERGY.

ALSO AS A CONDITION TO SUNDANCE SERVICES, INC.'S ACCEPTANCE OF THE MATERIALS SHIPPED WITH THIS JOB TICKET. TRANSPORTER REPRESENTS AND WARRANTS THAT ONLY THE MATERIAL DELIVERED BY OPERATOR/SHIPPER TO TRANSPORTER IS NOW DELIVERED BY TRANSPORTER TO SUNDANCE SERVICES, INC.'S FACILITY FOR DISPOSAL.

THIS WILL CERTIFY *that the above Transporter loaded the material represented by this Transporter Statement at the above described location, and that it was tendered by the above described shipper. This will certify that no additional materials were added to this load, and that the material was delivered without incident.*

DRIVER: _____ (SIGNATURE)

FACILITY REPRESENTATIVE: _____ (SIGNATURE)

White - Sundance Canary - Sundance Acct #1 Pink - Transporter

Re-order from: TOTALLY SHARP ADVERTISING • 432-586-5401 • www.PromoSupermarket.com

SUNDANCE SERVICES, Inc.

P.O. Box 1737 Eunice, New Mexico 88231
(575) 394-2511

TICKET No. 276478

LEASE OPERATOR/SHIPPER/COMPANY: BC Op.

LEASE NAME: Rock Lake #1

TRANSPORTER COMPANY: Parker

TIME 4:03 AM (PM)

DATE: 1-6-14 VEHICLE NO: 6

GENERATOR COMPANY MAN'S NAME: Bruce Madden

CHARGE TO: ~~BC Op~~ Williams

RIG NAME AND NUMBER

TYPE OF MATERIAL

[ ] Production Water	[ ] Drilling Fluids	[ ] Rinsate
[ ] Tank Bottoms	[X] Contaminated Soil	[ ] Jet Out
[ ] Solids	[ ] BS&W Content:	[ ] Call Out

Description: O/D

RRC or API # C-133#

VOLUME OF MATERIAL [ ] BBLS. : [X] YARD 20 : [ ]

AS A CONDITION TO SUNDANCE SERVICES, INC.'S ACCEPTANCE OF THE MATERIALS SHIPPED WITH THIS JOB TICKET, OPERATOR/SHIPPER REPRESENTS AND WARRANTS THAT THE WASTE MATERIAL SHIPPED HEREWITH IS MATERIAL EXEMPT FROM THE RESOURCE, CONSERVATION AND RECOVERY ACT OF 1976, AS AMENDED FROM TIME TO TIME, 40 U.S.C. § 6901, et seq., THE NM HEALTH AND SAF. CODE § 361.001 et seq., AND REGULATIONS RELATED THERETO, BY VIRTUE OF THE EXEMPTION AFFORDED DRILLING FLUIDS, PRODUCED WATERS, AND OTHER WASTE ASSOCIATED WITH THE EXPLORATION, DEVELOPMENT OR PRODUCTION OF CRUDE OIL OR NATURAL GAS OR GEOTHERMAL ENERGY.

ALSO AS A CONDITION TO SUNDANCE SERVICES, INC.'S ACCEPTANCE OF THE MATERIALS SHIPPED WITH THIS JOB TICKET. TRANSPORTER REPRESENTS AND WARRANTS THAT ONLY THE MATERIAL DELIVERED BY OPERATOR/SHIPPER TO TRANSPORTER IS NOW DELIVERED BY TRANSPORTER TO SUNDANCE SERVICES, INC.'S FACILITY FOR DISPOSAL.

THIS WILL CERTIFY *that the above Transporter loaded the material represented by this Transporter Statement at the above described location, and that it was tendered by the above described shipper. This will certify that no additional materials were added to this load, and that the material was delivered without incident.*

DRIVER: _____
(SIGNATURE)

FACILITY REPRESENTATIVE: _____
(SIGNATURE)

White - Sundance Canary - Sundance Acct #1 Pink - Transporter

Re-order from: TOTALLY SHARP ADVERTISING • 432-586-5401 • www.PromoSupermarket.com

SUNDANCE SERVICES, Inc.

P.O. Box 1737 Eunice, New Mexico 88231
(575) 394-2511

TICKET No. 276394

LEASE OPERATOR/SHIPPER/COMPANY: BC Oper.

LEASE NAME: Rock Lake #19

TRANSPORTER COMPANY: Parker

TIME 9:02 AM/PM

DATE: 1-6-14 VEHICLE NO: 24

GENERATOR COMPANY MAN'S NAME: Bruce Madden

CHARGE TO: ~~BC Oper.~~ WHM

RIG NAME AND NUMBER

TYPE OF MATERIAL

[ ] Production Water	[ ] Drilling Fluids	[ ] Rinsate
[ ] Tank Bottoms	[X] Contaminated Soil	[ ] Jet Out
[ ] Solids	[ ] BS&W Content:	[ ] Call Out

Description: [redacted] OLD

RRC or API # C-133#

VOLUME OF MATERIAL [ ] BBLS. : [X] YARD 18 : [ ]

AS A CONDITION TO SUNDANCE SERVICES, INC.'S ACCEPTANCE OF THE MATERIALS SHIPPED WITH THIS JOB TICKET, OPERATOR/SHIPPER REPRESENTS AND WARRANTS THAT THE WASTE MATERIAL SHIPPED HEREWITH IS MATERIAL EXEMPT FROM THE RESOURCE, CONSERVATION AND RECOVERY ACT OF 1976, AS AMENDED FROM TIME TO TIME, 40 U.S.C. § 6901, et seq., THE NM HEALTH AND SAF. CODE § 361.001 et seq., AND REGULATIONS RELATED THERETO, BY VIRTUE OF THE EXEMPTION AFFORDED DRILLING FLUIDS, PRODUCED WATERS, AND OTHER WASTE ASSOCIATED WITH THE EXPLORATION, DEVELOPMENT OR PRODUCTION OF CRUDE OIL OR NATURAL GAS OR GEOTHERMAL ENERGY.

ALSO AS A CONDITION TO SUNDANCE SERVICES, INC.'S ACCEPTANCE OF THE MATERIALS SHIPPED WITH THIS JOB TICKET. TRANSPORTER REPRESENTS AND WARRANTS THAT ONLY THE MATERIAL DELIVERED BY OPERATOR/SHIPPER TO TRANSPORTER IS NOW DELIVERED BY TRANSPORTER TO SUNDANCE SERVICES, INC.'S FACILITY FOR DISPOSAL.

THIS WILL CERTIFY *that the above Transporter loaded the material represented by this Transporter Statement at the above described location, and that it was tendered by the above described shipper. This will certify that no additional materials were added to this load, and that the material was delivered without incident.*

DRIVER: [signature] (SIGNATURE)

FACILITY REPRESENTATIVE: D. De La Cruz (SIGNATURE)

White - Sundance Canary - Sundance Acct #1 Pink - Transporter

Re-order from: TOTALLY SHARP ADVERTISING • 432-586-5401 • www.PromoSupermarket.com

SUNDANCE SERVICES, Inc.

P.O. Box 1737 Eunice, New Mexico 88231
(575) 394-2511

TICKET No. 276460

LEASE OPERATOR/SHIPPER/COMPANY: BC Oper.

LEASE NAME: Rock Lake #7

TRANSPORTER COMPANY: Parker

TIME 2:23 AM/PM

DATE: 1-6-14 VEHICLE NO: 24

GENERATOR COMPANY MAN'S NAME: Bruce Hedder

CHARGE TO: ~~BC Oper~~ WATER

RIG NAME AND NUMBER

TYPE OF MATERIAL

[ ] Production Water	[ ] Drilling Fluids	[ ] Rinsate
[ ] Tank Bottoms	[X] Contaminated Soil	[ ] Jet Out
[ ] Solids	[ ] BS&W Content:	[ ] Call Out

Description: OD

RRC or API # C-133#

VOLUME OF MATERIAL [ ] BBLS. _____ : [X] YARD 18 : [ ] _____

AS A CONDITION TO SUNDANCE SERVICES, INC.'S ACCEPTANCE OF THE MATERIALS SHIPPED WITH THIS JOB TICKET, OPERATOR/SHIPPER REPRESENTS AND WARRANTS THAT THE WASTE MATERIAL SHIPPED HEREWITH IS MATERIAL EXEMPT FROM THE RESOURCE, CONSERVATION AND RECOVERY ACT OF 1976, AS AMENDED FROM TIME TO TIME, 40 U.S.C. § 6901, et seq., THE NM HEALTH AND SAF. CODE § 361.001 et seq., AND REGULATIONS RELATED THERETO, BY VIRTUE OF THE EXEMPTION AFFORDED DRILLING FLUIDS, PRODUCED WATERS, AND OTHER WASTE ASSOCIATED WITH THE EXPLORATION, DEVELOPMENT OR PRODUCTION OF CRUDE OIL OR NATURAL GAS OR GEOTHERMAL ENERGY.

ALSO AS A CONDITION TO SUNDANCE SERVICES, INC.'S ACCEPTANCE OF THE MATERIALS SHIPPED WITH THIS JOB TICKET. TRANSPORTER REPRESENTS AND WARRANTS THAT ONLY THE MATERIAL DELIVERED BY OPERATOR/SHIPPER TO TRANSPORTER IS NOW DELIVERED BY TRANSPORTER TO SUNDANCE SERVICES, INC.'S FACILITY FOR DISPOSAL.

THIS WILL CERTIFY *that the above Transporter loaded the material represented by this Transporter Statement at the above described location, and that it was tendered by the above described shipper. This will certify that no additional materials were added to this load, and that the material was delivered without incident.*

DRIVER: _____ (SIGNATURE)

FACILITY REPRESENTATIVE: D. Sta Cruz (SIGNATURE)

White - Sundance Canary - Sundance Acct #1 Pink - Transporter

Re-order from: TOTALLY SHARP ADVERTISING • 432-586-5401 • www.PromoSupermarket.com

SUNDANCE SERVICES, Inc.

P.O. Box 1737 Eunice, New Mexico 88231
(575) 394-2511

TICKET No. 276475

LEASE OPERATOR/SHIPPER/COMPANY: BC Oper.

LEASE NAME: Rock Lake #001

TRANSPORTER COMPANY: Parker

TIME 3:52 AM (PM)

DATE: 1-6-14 VEHICLE NO: 24

GENERATOR COMPANY MAN'S NAME: Bruce Malden

CHARGE TO: ~~BC Oper~~ WHM

RIG NAME AND NUMBER

TYPE OF MATERIAL

[ ] Production Water	[ ] Drilling Fluids	[ ] Rinsate
[ ] Tank Bottoms	[X] Contaminated Soil	[ ] Jet Out
[ ] Solids	[ ] BS&W Content:	[ ] Call Out

Description: OID

RRC or API # C-133#

VOLUME OF MATERIAL [ ] BBLS. : [X] YARD 18 : [ ]

AS A CONDITION TO SUNDANCE SERVICES, INC.'S ACCEPTANCE OF THE MATERIALS SHIPPED WITH THIS JOB TICKET, OPERATOR/SHIPPER REPRESENTS AND WARRANTS THAT THE WASTE MATERIAL SHIPPED HEREWITH IS MATERIAL EXEMPT FROM THE RESOURCE, CONSERVATION AND RECOVERY ACT OF 1976, AS AMENDED FROM TIME TO TIME, 40 U.S.C. § 6901, et seq., THE NM HEALTH AND SAF. CODE § 361.001 et seq., AND REGULATIONS RELATED THERETO, BY VIRTUE OF THE EXEMPTION AFFORDED DRILLING FLUIDS, PRODUCED WATERS, AND OTHER WASTE ASSOCIATED WITH THE EXPLORATION, DEVELOPMENT OR PRODUCTION OF CRUDE OIL OR NATURAL GAS OR GEOTHERMAL ENERGY.

ALSO AS A CONDITION TO SUNDANCE SERVICES, INC.'S ACCEPTANCE OF THE MATERIALS SHIPPED WITH THIS JOB TICKET. TRANSPORTER REPRESENTS AND WARRANTS THAT ONLY THE MATERIAL DELIVERED BY OPERATOR/SHIPPER TO TRANSPORTER IS NOW DELIVERED BY TRANSPORTER TO SUNDANCE SERVICES, INC.'S FACILITY FOR DISPOSAL.

THIS WILL CERTIFY *that the above Transporter loaded the material represented by this Transporter Statement at the above described location, and that it was tendered by the above described shipper. This will certify that no additional materials were added to this load, and that the material was delivered without incident.*

DRIVER: _____ (SIGNATURE)

FACILITY REPRESENTATIVE: D. Sta Cruz (SIGNATURE)

White - Sundance Canary - Sundance Acct #1 Pink - Transporter

Re-order from: TOTALLY SHARP ADVERTISING • 432-586-5401 • www.PromoSupermarket.com

SUNDANCE SERVICES, Inc.

P.O. Box 1737 Eunice, New Mexico 88231
(575) 394-2511

TICKET No. 276542

LEASE OPERATOR/SHIPPER/COMPANY: BC Operating

LEASE NAME: Rock Lake #1

TRANSPORTER COMPANY: Parker

TIME 9:19 AM/PM

DATE: 1-7-14 VEHICLE NO: 60

GENERATOR COMPANY MAN'S NAME: Bruce Madden

CHARGE TO: ~~BC Operating~~ WKWM

RIG NAME AND NUMBER

TYPE OF MATERIAL

[ ] Production Water	[ ] Drilling Fluids	[ ] Rinsate
[ ] Tank Bottoms	[X] Contaminated Soil	[ ] Jet Out
[ ] Solids	[ ] BS&W Content:	[ ] Call Out

Description: C/D

RRC or API # C-133#

VOLUME OF MATERIAL [ ] BBLS. _____ : [X] YARD 15 : [ ] _____

AS A CONDITION TO SUNDANCE SERVICES, INC.'S ACCEPTANCE OF THE MATERIALS SHIPPED WITH THIS JOB TICKET, OPERATOR/SHIPPER REPRESENTS AND WARRANTS THAT THE WASTE MATERIAL SHIPPED HEREWITH IS MATERIAL EXEMPT FROM THE RESOURCE, CONSERVATION AND RECOVERY ACT OF 1976, AS AMENDED FROM TIME TO TIME, 40 U.S.C. § 6901, et seq., THE NM HEALTH AND SAF. CODE § 361.001 et seq., AND REGULATIONS RELATED THERETO, BY VIRTUE OF THE EXEMPTION AFFORDED DRILLING FLUIDS, PRODUCED WATERS, AND OTHER WASTE ASSOCIATED WITH THE EXPLORATION, DEVELOPMENT OR PRODUCTION OF CRUDE OIL OR NATURAL GAS OR GEOTHERMAL ENERGY.

ALSO AS A CONDITION TO SUNDANCE SERVICES, INC.'S ACCEPTANCE OF THE MATERIALS SHIPPED WITH THIS JOB TICKET. TRANSPORTER REPRESENTS AND WARRANTS THAT ONLY THE MATERIAL DELIVERED BY OPERATOR/SHIPPER TO TRANSPORTER IS NOW DELIVERED BY TRANSPORTER TO SUNDANCE SERVICES, INC.'S FACILITY FOR DISPOSAL.

THIS WILL CERTIFY *that the above Transporter loaded the material represented by this Transporter Statement at the above described location, and that it was tendered by the above described shipper. This will certify that no additional materials were added to this load, and that the material was delivered without incident.*

DRIVER: _____ (SIGNATURE)

FACILITY REPRESENTATIVE: _____ (SIGNATURE)

White - Sundance Canary - Sundance Acct #1 Pink - Transporter

Re-order from: TOTALLY SHARP ADVERTISING • 432-586-5401 • www.PromoSupermarket.com

SUNDANCE SERVICES, Inc.

P.O. Box 1737 Eunice, New Mexico 88231
(575) 394-2511

TICKET No. D 276544

LEASE OPERATOR/SHIPPER/COMPANY: BC Oper.

LEASE NAME: Rock Lake #1

TRANSPORTER COMPANY: Parker

TIME 9:24 AM/PM

DATE: 1-7-14 VEHICLE NO: 34

GENERATOR COMPANY MAN'S NAME: Bruce Madden

CHARGE TO: ~~BC Oper~~ WHM

RIG NAME AND NUMBER

TYPE OF MATERIAL

[ ] Production Water	[ ] Drilling Fluids	[ ] Rinsate
[ ] Tank Bottoms	[X] Contaminated Soil	[ ] Jet Out
[ ] Solids	[ ] BS&W Content:	[ ] Call Out

Description: D/D

RRC or API # C-133#

VOLUME OF MATERIAL [ ] BBLS. : [X] YARD 18 : [ ]

AS A CONDITION TO SUNDANCE SERVICES, INC.'S ACCEPTANCE OF THE MATERIALS SHIPPED WITH THIS JOB TICKET, OPERATOR/SHIPPER REPRESENTS AND WARRANTS THAT THE WASTE MATERIAL SHIPPED HEREWITH IS MATERIAL EXEMPT FROM THE RESOURCE, CONSERVATION AND RECOVERY ACT OF 1976, AS AMENDED FROM TIME TO TIME, 40 U.S.C. § 6901, et seq., THE NM HEALTH AND SAF. CODE § 361.001 et seq., AND REGULATIONS RELATED THERETO, BY VIRTUE OF THE EXEMPTION AFFORDED DRILLING FLUIDS, PRODUCED WATERS, AND OTHER WASTE ASSOCIATED WITH THE EXPLORATION, DEVELOPMENT OR PRODUCTION OF CRUDE OIL OR NATURAL GAS OR GEOTHERMAL ENERGY.

ALSO AS A CONDITION TO SUNDANCE SERVICES, INC.'S ACCEPTANCE OF THE MATERIALS SHIPPED WITH THIS JOB TICKET. TRANSPORTER REPRESENTS AND WARRANTS THAT ONLY THE MATERIAL DELIVERED BY OPERATOR/SHIPPER TO TRANSPORTER IS NOW DELIVERED BY TRANSPORTER TO SUNDANCE SERVICES, INC.'S FACILITY FOR DISPOSAL.

THIS WILL CERTIFY *that the above Transporter loaded the material represented by this Transporter Statement at the above described location, and that it was tendered by the above described shipper. This will certify that no additional materials were added to this load, and that the material was delivered without incident.*

DRIVER: _____ (SIGNATURE)

FACILITY REPRESENTATIVE: D. De La Cruz (SIGNATURE)

White - Sundance Canary - Sundance Acct #1 Pink - Transporter

Re-order from: TOTALLY SHARP ADVERTISING • 432-586-5401 • www.PromoSupermarket.com

SUNDANCE SERVICES, Inc.

P.O. Box 1737 Eunice, New Mexico 88231
(575) 394-2511

TICKET No. 276559

LEASE OPERATOR/SHIPPER/COMPANY: BC Op.

LEASE NAME: Rock Lake #1

TRANSPORTER COMPANY: Parker

TIME 11:00 (AM)/PM

DATE: 1-7-14 VEHICLE NO: 6

GENERATOR COMPANY MAN'S NAME: Bruce Hodder

CHARGE TO: ~~BC Operating~~

RIG NAME AND NUMBER

TYPE OF MATERIAL

[ ] Production Water	[ ] Drilling Fluids	[ ] Rinsate
[ ] Tank Bottoms	[X] Contaminated Soil	[ ] Jet Out
[ ] Solids	[ ] BS&W Content:	[ ] Call Out

Description: O/D

RRC or API # C-133#

VOLUME OF MATERIAL [ ] BBLS. _____ : [X] YARD 18 : [ ] _____

AS A CONDITION TO SUNDANCE SERVICES, INC.'S ACCEPTANCE OF THE MATERIALS SHIPPED WITH THIS JOB TICKET, OPERATOR/SHIPPER REPRESENTS AND WARRANTS THAT THE WASTE MATERIAL SHIPPED HEREWITH IS MATERIAL EXEMPT FROM THE RESOURCE, CONSERVATION AND RECOVERY ACT OF 1976, AS AMENDED FROM TIME TO TIME, 40 U.S.C. § 6901, et seq., THE NM HEALTH AND SAF. CODE § 361.001 et seq., AND REGULATIONS RELATED THERETO, BY VIRTUE OF THE EXEMPTION AFFORDED DRILLING FLUIDS, PRODUCED WATERS, AND OTHER WASTE ASSOCIATED WITH THE EXPLORATION, DEVELOPMENT OR PRODUCTION OF CRUDE OIL OR NATURAL GAS OR GEOTHERMAL ENERGY.

ALSO AS A CONDITION TO SUNDANCE SERVICES, INC.'S ACCEPTANCE OF THE MATERIALS SHIPPED WITH THIS JOB TICKET. TRANSPORTER REPRESENTS AND WARRANTS THAT ONLY THE MATERIAL DELIVERED BY OPERATOR/SHIPPER TO TRANSPORTER IS NOW DELIVERED BY TRANSPORTER TO SUNDANCE SERVICES, INC.'S FACILITY FOR DISPOSAL.

THIS WILL CERTIFY *that the above Transporter loaded the material represented by this Transporter Statement at the above described location, and that it was tendered by the above described shipper. This will certify that no additional materials were added to this load, and that the material was delivered without incident.*

DRIVER: _____
(SIGNATURE)

FACILITY REPRESENTATIVE: _____
(SIGNATURE)

White - Sundance Canary - Sundance Acct #1 Pink - Transporter

Re-order from: TOTALLY SHARP ADVERTISING • 432-586-5401 • www.PromoSupermarket.com

SUNDANCE SERVICES, Inc.

P.O. Box 1737 Eunice, New Mexico 88231
(575) 394-2511

TICKET No: 276562

LEASE OPERATOR/SHIPPER/COMPANY: BC Oper

LEASE NAME: Rock Lake #1

TRANSPORTER COMPANY: Parker

TIME 11:07 AM/PM

DATE: 1-9-14 VEHICLE NO: 24

GENERATOR COMPANY MAN'S NAME: Bruce Madden

CHARGE TO: ~~BC Oper~~ WH

RIG NAME AND NUMBER

TYPE OF MATERIAL

[ ] Production Water	[ ] Drilling Fluids	[ ] Rinsate
[ ] Tank Bottoms	[X] Contaminated Soil	[ ] Jet Out
[ ] Solids	[ ] BS&W Content:	[ ] Call Out

Description: D/D

RRC or API # C-133#

VOLUME OF MATERIAL [ ] BBLS. _____ : [X] YARD 18 : [ ] _____

AS A CONDITION TO SUNDANCE SERVICES, INC.'S ACCEPTANCE OF THE MATERIALS SHIPPED WITH THIS JOB TICKET, OPERATOR/SHIPPER REPRESENTS AND WARRANTS THAT THE WASTE MATERIAL SHIPPED HEREWITH IS MATERIAL EXEMPT FROM THE RESOURCE, CONSERVATION AND RECOVERY ACT OF 1976, AS AMENDED FROM TIME TO TIME, 40 U.S.C. § 6901, et seq., THE NM HEALTH AND SAF. CODE § 361.001 et seq., AND REGULATIONS RELATED THERETO, BY VIRTUE OF THE EXEMPTION AFFORDED DRILLING FLUIDS, PRODUCED WATERS, AND OTHER WASTE ASSOCIATED WITH THE EXPLORATION, DEVELOPMENT OR PRODUCTION OF CRUDE OIL OR NATURAL GAS OR GEOTHERMAL ENERGY.

ALSO AS A CONDITION TO SUNDANCE SERVICES, INC.'S ACCEPTANCE OF THE MATERIALS SHIPPED WITH THIS JOB TICKET. TRANSPORTER REPRESENTS AND WARRANTS THAT ONLY THE MATERIAL DELIVERED BY OPERATOR/SHIPPER TO TRANSPORTER IS NOW DELIVERED BY TRANSPORTER TO SUNDANCE SERVICES, INC.'S FACILITY FOR DISPOSAL.

THIS WILL CERTIFY *that the above Transporter loaded the material represented by this Transporter Statement at the above described location, and that it was tendered by the above described shipper. This will certify that no additional materials were added to this load, and that the material was delivered without incident.*

DRIVER: _____
(SIGNATURE)

FACILITY REPRESENTATIVE: J. Sta Cruz
(SIGNATURE)

White - Sundance Canary - Sundance Acct #1 Pink - Transporter

Re-order from: TOTALLY SHARP ADVERTISING • 432-586-5401 • www.PromoSupermarket.com

SUNDANCE SERVICES, Inc.

P.O. Box 1737 Eunice, New Mexico 88231
(575) 394-2511

TICKET No: 276586

LEASE OPERATOR/SHIPPER/COMPANY: BC Oper.

LEASE NAME: Rock Lake # 1

TRANSPORTER COMPANY: Parker

TIME 2:37 AM (PM)

DATE: 1-7-14 VEHICLE NO: 6

GENERATOR COMPANY MAN'S NAME: Bruce Madden

CHARGE TO: BC Oper

RIG NAME AND NUMBER

TYPE OF MATERIAL

[ ] Production Water	[ ] Drilling Fluids	[ ] Rinsate
[ ] Tank Bottoms	[X] Contaminated Soil	[ ] Jet Out
[ ] Solids	[ ] BS&W Content:	[ ] Call Out

Description: D/D

RRC or API # C-133#

VOLUME OF MATERIAL [ ] BBLS. _____ : [X] YARD 18 : [ ] _____

AS A CONDITION TO SUNDANCE SERVICES, INC.'S ACCEPTANCE OF THE MATERIALS SHIPPED WITH THIS JOB TICKET, OPERATOR/SHIPPER REPRESENTS AND WARRANTS THAT THE WASTE MATERIAL SHIPPED HEREWITH IS MATERIAL EXEMPT FROM THE RESOURCE, CONSERVATION AND RECOVERY ACT OF 1976, AS AMENDED FROM TIME TO TIME, 40 U.S.C. § 6901, et seq., THE NM HEALTH AND SAF. CODE § 361.001 et seq., AND REGULATIONS RELATED THERETO, BY VIRTUE OF THE EXEMPTION AFFORDED DRILLING FLUIDS, PRODUCED WATERS, AND OTHER WASTE ASSOCIATED WITH THE EXPLORATION, DEVELOPMENT OR PRODUCTION OF CRUDE OIL OR NATURAL GAS OR GEOTHERMAL ENERGY.

ALSO AS A CONDITION TO SUNDANCE SERVICES, INC.'S ACCEPTANCE OF THE MATERIALS SHIPPED WITH THIS JOB TICKET. TRANSPORTER REPRESENTS AND WARRANTS THAT ONLY THE MATERIAL DELIVERED BY OPERATOR/SHIPPER TO TRANSPORTER IS NOW DELIVERED BY TRANSPORTER TO SUNDANCE SERVICES, INC.'S FACILITY FOR DISPOSAL.

THIS WILL CERTIFY *that the above Transporter loaded the material represented by this Transporter Statement at the above described location, and that it was tendered by the above described shipper. This will certify that no additional materials were added to this load, and that the material was delivered without incident.*

DRIVER: _____ (SIGNATURE)

FACILITY REPRESENTATIVE: _____ (SIGNATURE)

White - Sundance Canary - Sundance Acct #1 Pink - Transporter

Re-order from: TOTALLY SHARP ADVERTISING • 432-586-5401 • www.PromoSupermarket.com

SUNDANCE SERVICES, Inc.

P.O. Box 1737 Eunice, New Mexico 88231
(575) 394-2511

TICKET No. 276605

LEASE OPERATOR/SHIPPER/COMPANY: BC Oper.

LEASE NAME: Rock Lake #1

TRANSPORTER COMPANY: Parker

TIME 2:14 AM/PM

DATE: 1-7-14 VEHICLE NO: 60

GENERATOR COMPANY MAN'S NAME: Bruce Nadder

CHARGE TO: ~~BC Oper~~ WHMK

RIG NAME AND NUMBER

TYPE OF MATERIAL

[ ] Production Water	[ ] Drilling Fluids	[ ] Rinsate
[ ] Tank Bottoms	[X] Contaminated Soil	[ ] Jet Out
[ ] Solids	[ ] BS&W Content:	[ ] Call Out

Description: D/D

RRC or API # C-133#

VOLUME OF MATERIAL [ ] BBLS. _____ : [X] YARD 18 : [ ] _____

AS A CONDITION TO SUNDANCE SERVICES, INC.'S ACCEPTANCE OF THE MATERIALS SHIPPED WITH THIS JOB TICKET, OPERATOR/SHIPPER REPRESENTS AND WARRANTS THAT THE WASTE MATERIAL SHIPPED HEREWITH IS MATERIAL EXEMPT FROM THE RESOURCE, CONSERVATION AND RECOVERY ACT OF 1976, AS AMENDED FROM TIME TO TIME, 40 U.S.C. § 6901, et seq., THE NM HEALTH AND SAF. CODE § 361.001 et seq., AND REGULATIONS RELATED THERETO, BY VIRTUE OF THE EXEMPTION AFFORDED DRILLING FLUIDS, PRODUCED WATERS, AND OTHER WASTE ASSOCIATED WITH THE EXPLORATION, DEVELOPMENT OR PRODUCTION OF CRUDE OIL OR NATURAL GAS OR GEOTHERMAL ENERGY.

ALSO AS A CONDITION TO SUNDANCE SERVICES, INC.'S ACCEPTANCE OF THE MATERIALS SHIPPED WITH THIS JOB TICKET. TRANSPORTER REPRESENTS AND WARRANTS THAT ONLY THE MATERIAL DELIVERED BY OPERATOR/SHIPPER TO TRANSPORTER IS NOW DELIVERED BY TRANSPORTER TO SUNDANCE SERVICES, INC.'S FACILITY FOR DISPOSAL.

THIS WILL CERTIFY *that the above Transporter loaded the material represented by this Transporter Statement at the above described location, and that it was tendered by the above described shipper. This will certify that no additional materials were added to this load, and that the material was delivered without incident.*

DRIVER: _____ (SIGNATURE)

FACILITY REPRESENTATIVE: D. De La Cruz (SIGNATURE)

White - Sundance Canary - Sundance Acct #1 Pink - Transporter

Re-order from: TOTALLY SHARP ADVERTISING • 432-586-5401 • www.PromoSupermarket.com

SUNDANCE SERVICES, Inc.

P.O. Box 1737 Eunice, New Mexico 88231
(575) 394-2511

TICKET No. 276611

LEASE OPERATOR/SHIPPER/COMPANY: BC Dpng.

LEASE NAME: Rock Lake #001

TRANSPORTER COMPANY: Parker Energy

TIME 2:37 AM (PM)

DATE: 1-7-14 VEHICLE NO: 24

GENERATOR COMPANY MAN'S NAME: Bruce Modden

CHARGE TO: ~~BC Dpng~~ WHM

RIG NAME AND NUMBER

TYPE OF MATERIAL

[ ] Production Water	[ ] Drilling Fluids	[ ] Rinsate
[ ] Tank Bottoms	[X] Contaminated Soil	[ ] Jet Out
[ ] Solids	[ ] BS&W Content:	[ ] Call Out

Description: D/D

RRC or API # C-133#

VOLUME OF MATERIAL [ ] BBLS. _____ : [X] YARD 18 : [ ] _____

AS A CONDITION TO SUNDANCE SERVICES, INC.'S ACCEPTANCE OF THE MATERIALS SHIPPED WITH THIS JOB TICKET, OPERATOR/SHIPPER REPRESENTS AND WARRANTS THAT THE WASTE MATERIAL SHIPPED HEREWITH IS MATERIAL EXEMPT FROM THE RESOURCE, CONSERVATION AND RECOVERY ACT OF 1976, AS AMENDED FROM TIME TO TIME, 40 U.S.C. § 6901, et seq., THE NM HEALTH AND SAF. CODE § 361.001 et seq., AND REGULATIONS RELATED THERETO, BY VIRTUE OF THE EXEMPTION AFFORDED DRILLING FLUIDS, PRODUCED WATERS, AND OTHER WASTE ASSOCIATED WITH THE EXPLORATION, DEVELOPMENT OR PRODUCTION OF CRUDE OIL OR NATURAL GAS OR GEOTHERMAL ENERGY.

ALSO AS A CONDITION TO SUNDANCE SERVICES, INC.'S ACCEPTANCE OF THE MATERIALS SHIPPED WITH THIS JOB TICKET. TRANSPORTER REPRESENTS AND WARRANTS THAT ONLY THE MATERIAL DELIVERED BY OPERATOR/SHIPPER TO TRANSPORTER IS NOW DELIVERED BY TRANSPORTER TO SUNDANCE SERVICES, INC.'S FACILITY FOR DISPOSAL.

THIS WILL CERTIFY *that the above Transporter loaded the material represented by this Transporter Statement at the above described location, and that it was tendered by the above described shipper. This will certify that no additional materials were added to this load, and that the material was delivered without incident.*

DRIVER: _____
(SIGNATURE)

FACILITY REPRESENTATIVE: _____
(SIGNATURE)

White - Sundance Canary - Sundance Acct #1 Pink - Transporter

Re-order from: TOTALLY SHARP ADVERTISING • 432-586-5401 • www.PromoSupermarket.com

SUNDANCE SERVICES, Inc.

P.O. Box 1737 Eunice, New Mexico 88231
(575) 394-2511

TICKET No. 276644

LEASE OPERATOR/SHIPPER/COMPANY: BC Oper

LEASE NAME: Rock Lake # 001

TRANSPORTER COMPANY: Parker

TIME 4:20 (AM/PM)

DATE: 1-7-14 VEHICLE NO: 24

GENERATOR COMPANY MAN'S NAME: Bruce Madden

CHARGE TO: ~~BC Oper~~ WNM

RIG NAME AND NUMBER

TYPE OF MATERIAL

[ ] Production Water	[ ] Drilling Fluids	[ ] Rinsate
[ ] Tank Bottoms	[X] Contaminated Soil	[ ] Jet Out
[ ] Solids	[ ] BS&W Content:	[ ] Call Out

Description: OIL

RRC or API # C-133#

VOLUME OF MATERIAL [ ] BBLS. : [X] YARD 18 : [ ]

AS A CONDITION TO SUNDANCE SERVICES, INC.'S ACCEPTANCE OF THE MATERIALS SHIPPED WITH THIS JOB TICKET, OPERATOR/SHIPPER REPRESENTS AND WARRANTS THAT THE WASTE MATERIAL SHIPPED HEREWITH IS MATERIAL EXEMPT FROM THE RESOURCE, CONSERVATION AND RECOVERY ACT OF 1976, AS AMENDED FROM TIME TO TIME, 40 U.S.C. § 6901, et seq., THE NM HEALTH AND SAF. CODE § 361.001 et seq., AND REGULATIONS RELATED THERETO, BY VIRTUE OF THE EXEMPTION AFFORDED DRILLING FLUIDS, PRODUCED WATERS, AND OTHER WASTE ASSOCIATED WITH THE EXPLORATION, DEVELOPMENT OR PRODUCTION OF CRUDE OIL OR NATURAL GAS OR GEOTHERMAL ENERGY.

ALSO AS A CONDITION TO SUNDANCE SERVICES, INC.'S ACCEPTANCE OF THE MATERIALS SHIPPED WITH THIS JOB TICKET. TRANSPORTER REPRESENTS AND WARRANTS THAT ONLY THE MATERIAL DELIVERED BY OPERATOR/SHIPPER TO TRANSPORTER IS NOW DELIVERED BY TRANSPORTER TO SUNDANCE SERVICES, INC.'S FACILITY FOR DISPOSAL.

THIS WILL CERTIFY *that the above Transporter loaded the material represented by this Transporter Statement at the above described location, and that it was tendered by the above described shipper. This will certify that no additional materials were added to this load, and that the material was delivered without incident.*

DRIVER: _____
(SIGNATURE)

FACILITY REPRESENTATIVE: D. Sta Cruz
(SIGNATURE)

White - Sundance Canary - Sundance Acct #1 Pink - Transporter

Re-order from: TOTALLY SHARP ADVERTISING • 432-586-5401 • www.PromoSupermarket.com

SUNDANCE SERVICES, Inc.

P.O. Box 1737 Eunice, New Mexico 88231
(575) 394-2511

TICKET No. 276634

LEASE OPERATOR/SHIPPER/COMPANY: BC Oper.

LEASE NAME: Rock Lake #1

TRANSPORTER COMPANY: Parker

TIME 4:07 AM (PM)

DATE: 1-7-14 VEHICLE NO: 10

GENERATOR COMPANY MAN'S NAME: Bruce Madden

CHARGE TO: ~~BC Oper.~~ WHM

RIG NAME AND NUMBER

TYPE OF MATERIAL

[ ] Production Water	[ ] Drilling Fluids	[ ] Rinsate
[ ] Tank Bottoms	[X] Contaminated Soil	[ ] Jet Out
[ ] Solids	[ ] BS&W Content:	[ ] Call Out

Description: O/D

RRC or API # C-133#

VOLUME OF MATERIAL [ ] BBLS. : [X] YARD 20 : [ ]

AS A CONDITION TO SUNDANCE SERVICES, INC.'S ACCEPTANCE OF THE MATERIALS SHIPPED WITH THIS JOB TICKET, OPERATOR/SHIPPER REPRESENTS AND WARRANTS THAT THE WASTE MATERIAL SHIPPED HEREWITH IS MATERIAL EXEMPT FROM THE RESOURCE, CONSERVATION AND RECOVERY ACT OF 1976, AS AMENDED FROM TIME TO TIME, 40 U.S.C. § 6901, et seq., THE NM HEALTH AND SAF. CODE § 361.001 et seq., AND REGULATIONS RELATED THERETO, BY VIRTUE OF THE EXEMPTION AFFORDED DRILLING FLUIDS, PRODUCED WATERS, AND OTHER WASTE ASSOCIATED WITH THE EXPLORATION, DEVELOPMENT OR PRODUCTION OF CRUDE OIL OR NATURAL GAS OR GEOTHERMAL ENERGY.

ALSO AS A CONDITION TO SUNDANCE SERVICES, INC.'S ACCEPTANCE OF THE MATERIALS SHIPPED WITH THIS JOB TICKET. TRANSPORTER REPRESENTS AND WARRANTS THAT ONLY THE MATERIAL DELIVERED BY OPERATOR/SHIPPER TO TRANSPORTER IS NOW DELIVERED BY TRANSPORTER TO SUNDANCE SERVICES, INC.'S FACILITY FOR DISPOSAL.

THIS WILL CERTIFY *that the above Transporter loaded the material represented by this Transporter Statement at the above described location, and that it was tendered by the above described shipper. This will certify that no additional materials were added to this load, and that the material was delivered without incident.*

DRIVER: _____ (SIGNATURE)

FACILITY REPRESENTATIVE: D. DeLaCruz (SIGNATURE)

White - Sundance Canary - Sundance Acct #1 Pink - Transporter

Re-order from: TOTALLY SHARP ADVERTISING • 432-586-5401 • www.PromoSupermarket.com

SUNDANCE SERVICES, Inc.

P.O. Box 1737 Eunice, New Mexico 88231
(575) 394-2511

TICKET No. 276705

LEASE OPERATOR/SHIPPER/COMPANY: BC Oper.

LEASE NAME: Rock Lake #1

TRANSPORTER COMPANY: Parker

TIME 8:30 AM/PM

DATE: 1-8-14 VEHICLE NO: 6

GENERATOR COMPANY MAN'S NAME: Blue Haddon

CHARGE TO: BC Oper WSW

RIG NAME AND NUMBER

TYPE OF MATERIAL

[ ] Production Water	[ ] Drilling Fluids	[ ] Rinsate
[ ] Tank Bottoms	[X] Contaminated Soil	[ ] Jet Out
[ ] Solids	[ ] BS&W Content:	[ ] Call Out

Description: O/D

RRC or API # C-133#

VOLUME OF MATERIAL [ ] BBLS. [X] YARD 18 [ ]

AS A CONDITION TO SUNDANCE SERVICES, INC.'S ACCEPTANCE OF THE MATERIALS SHIPPED WITH THIS JOB TICKET, OPERATOR/SHIPPER REPRESENTS AND WARRANTS THAT THE WASTE MATERIAL SHIPPED HEREWITH IS MATERIAL EXEMPT FROM THE RESOURCE, CONSERVATION AND RECOVERY ACT OF 1976, AS AMENDED FROM TIME TO TIME, 40 U.S.C. § 6901, et seq., THE NM HEALTH AND SAF. CODE § 361.001 et seq., AND REGULATIONS RELATED THERETO, BY VIRTUE OF THE EXEMPTION AFFORDED DRILLING FLUIDS, PRODUCED WATERS, AND OTHER WASTE ASSOCIATED WITH THE EXPLORATION, DEVELOPMENT OR PRODUCTION OF CRUDE OIL OR NATURAL GAS OR GEOTHERMAL ENERGY.

ALSO AS A CONDITION TO SUNDANCE SERVICES, INC.'S ACCEPTANCE OF THE MATERIALS SHIPPED WITH THIS JOB TICKET. TRANSPORTER REPRESENTS AND WARRANTS THAT ONLY THE MATERIAL DELIVERED BY OPERATOR/SHIPPER TO TRANSPORTER IS NOW DELIVERED BY TRANSPORTER TO SUNDANCE SERVICES, INC.'S FACILITY FOR DISPOSAL.

THIS WILL CERTIFY *that the above Transporter loaded the material represented by this Transporter Statement at the above described location, and that it was tendered by the above described shipper. This will certify that no additional materials were added to this load, and that the material was delivered without incident.*

DRIVER: _____ (SIGNATURE)

FACILITY REPRESENTATIVE: _____ (SIGNATURE)

White - Sundance Canary - Sundance Acct #1 Pink - Transporter

Re-order from: TOTALLY SHARP ADVERTISING • 432-586-5401 • www.PromoSupermarket.com

SUNDANCE SERVICES, Inc.

P.O. Box 1737 Eunice, New Mexico 88231
(575) 394-2511

TICKET No. 276708

LEASE OPERATOR/SHIPPER/COMPANY: BC Oper.

LEASE NAME: Rick Lake #1

TRANSPORTER COMPANY: Parker

TIME 5:42 AM/PM

DATE: 1-8-14 VEHICLE NO: 24

GENERATOR COMPANY MAN'S NAME: Bruce Madden

CHARGE TO: ~~BC Oper~~ W+M

RIG NAME AND NUMBER

TYPE OF MATERIAL

[ ] Production Water	[ ] Drilling Fluids	[ ] Rinsate
[ ] Tank Bottoms	[X] Contaminated Soil	[ ] Jet Out
[ ] Solids	[ ] BS&W Content:	[ ] Call Out

Description: OIP

RRC or API # C-133#

VOLUME OF MATERIAL [ ] BBLS. : [X] YARD 15 : [ ] _____

AS A CONDITION TO SUNDANCE SERVICES, INC.'S ACCEPTANCE OF THE MATERIALS SHIPPED WITH THIS JOB TICKET, OPERATOR/SHIPPER REPRESENTS AND WARRANTS THAT THE WASTE MATERIAL SHIPPED HEREWITH IS MATERIAL EXEMPT FROM THE RESOURCE, CONSERVATION AND RECOVERY ACT OF 1976, AS AMENDED FROM TIME TO TIME, 40 U.S.C. § 6901, et seq., THE NM HEALTH AND SAF. CODE § 361.001 et seq., AND REGULATIONS RELATED THERETO, BY VIRTUE OF THE EXEMPTION AFFORDED DRILLING FLUIDS, PRODUCED WATERS, AND OTHER WASTE ASSOCIATED WITH THE EXPLORATION, DEVELOPMENT OR PRODUCTION OF CRUDE OIL OR NATURAL GAS OR GEOTHERMAL ENERGY.

ALSO AS A CONDITION TO SUNDANCE SERVICES, INC.'S ACCEPTANCE OF THE MATERIALS SHIPPED WITH THIS JOB TICKET. TRANSPORTER REPRESENTS AND WARRANTS THAT ONLY THE MATERIAL DELIVERED BY OPERATOR/SHIPPER TO TRANSPORTER IS NOW DELIVERED BY TRANSPORTER TO SUNDANCE SERVICES, INC.'S FACILITY FOR DISPOSAL.

THIS WILL CERTIFY *that the above Transporter loaded the material represented by this Transporter Statement at the above described location, and that it was tendered by the above described shipper. This will certify that no additional materials were added to this load, and that the material was delivered without incident.*

DRIVER: _____ (SIGNATURE)

FACILITY REPRESENTATIVE: J. Sta Cruz (SIGNATURE)

White - Sundance Canary - Sundance Acct #1 Pink - Transporter

Re-order from: TOTALLY SHARP ADVERTISING • 432-586-5401 • www.PromoSupermarket.com

SUNDANCE SERVICES, Inc.

P.O. Box 1737 Eunice, New Mexico 88231
(575) 394-2511

TICKET No. 276731

LEASE OPERATOR/SHIPPER/COMPANY: BC Operating

LEASE NAME: Rock Lake #601

TRANSPORTER COMPANY: Parker

TIME 10:02 AM/PM

DATE: 1-8-14 VEHICLE NO: 60

GENERATOR COMPANY MAN'S NAME: Bruce Hodden

CHARGE TO: ~~BC Operating~~ Wash

RIG NAME AND NUMBER

TYPE OF MATERIAL

[ ] Production Water	[ ] Drilling Fluids	[ ] Rinsate
[ ] Tank Bottoms	[X] Contaminated Soil	[ ] Jet Out
[ ] Solids	[ ] BS&W Content:	[ ] Call Out

Description: D/D

RRC or API # C-133#

VOLUME OF MATERIAL [ ] BBLS. _____ : [X] YARD 15 : [ ] _____

AS A CONDITION TO SUNDANCE SERVICES, INC.'S ACCEPTANCE OF THE MATERIALS SHIPPED WITH THIS JOB TICKET, OPERATOR/SHIPPER REPRESENTS AND WARRANTS THAT THE WASTE MATERIAL SHIPPED HEREWITH IS MATERIAL EXEMPT FROM THE RESOURCE, CONSERVATION AND RECOVERY ACT OF 1976, AS AMENDED FROM TIME TO TIME, 40 U.S.C. § 6901, et seq., THE NM HEALTH AND SAF. CODE § 361.001 et seq., AND REGULATIONS RELATED THERETO, BY VIRTUE OF THE EXEMPTION AFFORDED DRILLING FLUIDS, PRODUCED WATERS, AND OTHER WASTE ASSOCIATED WITH THE EXPLORATION, DEVELOPMENT OR PRODUCTION OF CRUDE OIL OR NATURAL GAS OR GEOTHERMAL ENERGY.

ALSO AS A CONDITION TO SUNDANCE SERVICES, INC.'S ACCEPTANCE OF THE MATERIALS SHIPPED WITH THIS JOB TICKET. TRANSPORTER REPRESENTS AND WARRANTS THAT ONLY THE MATERIAL DELIVERED BY OPERATOR/SHIPPER TO TRANSPORTER IS NOW DELIVERED BY TRANSPORTER TO SUNDANCE SERVICES, INC.'S FACILITY FOR DISPOSAL.

THIS WILL CERTIFY *that the above Transporter loaded the material represented by this Transporter Statement at the above described location, and that it was tendered by the above described shipper. This will certify that no additional materials were added to this load, and that the material was delivered without incident.*

DRIVER: _____ (SIGNATURE)

FACILITY REPRESENTATIVE: _____ (SIGNATURE)

White - Sundance Canary - Sundance Acct #1 Pink - Transporter

Re-order from: TOTALLY SHARP ADVERTISING • 432-586-5401 • www.PromoSupermarket.com

SUNDANCE SERVICES, Inc.

P.O. Box 1737 Eunice, New Mexico 88231
(575) 394-2511

TICKET No. 276738

LEASE OPERATOR/SHIPPER/COMPANY: BC Oper.

LEASE NAME: Rock Lake #1

TRANSPORTER COMPANY: Parker

TIME: 10:28 AM/PM

DATE: 1-8-14 VEHICLE NO: 24

GENERATOR COMPANY MAN'S NAME: B. Madden

CHARGE TO: ~~BC Oper.~~ Unknown

RIG NAME AND NUMBER

TYPE OF MATERIAL

[ ] Production Water	[ ] Drilling Fluids	[ ] Rinsate
[ ] Tank Bottoms	[X] Contaminated Soil	[ ] Jet Out
[ ] Solids	[ ] BS&W Content:	[ ] Call Out

Description: O/D

RRC or API #: C-133#

VOLUME OF MATERIAL [ ] BBLS. _____ : [X] YARD 18 : [ ] _____

AS A CONDITION TO SUNDANCE SERVICES, INC.'S ACCEPTANCE OF THE MATERIALS SHIPPED WITH THIS JOB TICKET, OPERATOR/SHIPPER REPRESENTS AND WARRANTS THAT THE WASTE MATERIAL SHIPPED HEREWITH IS MATERIAL EXEMPT FROM THE RESOURCE, CONSERVATION AND RECOVERY ACT OF 1976, AS AMENDED FROM TIME TO TIME, 40 U.S.C. § 6901, et seq., THE NM HEALTH AND SAF. CODE § 361.001 et seq., AND REGULATIONS RELATED THERETO, BY VIRTUE OF THE EXEMPTION AFFORDED DRILLING FLUIDS, PRODUCED WATERS, AND OTHER WASTE ASSOCIATED WITH THE EXPLORATION, DEVELOPMENT OR PRODUCTION OF CRUDE OIL OR NATURAL GAS OR GEOTHERMAL ENERGY.

ALSO AS A CONDITION TO SUNDANCE SERVICES, INC.'S ACCEPTANCE OF THE MATERIALS SHIPPED WITH THIS JOB TICKET. TRANSPORTER REPRESENTS AND WARRANTS THAT ONLY THE MATERIAL DELIVERED BY OPERATOR/SHIPPER TO TRANSPORTER IS NOW DELIVERED BY TRANSPORTER TO SUNDANCE SERVICES, INC.'S FACILITY FOR DISPOSAL.

THIS WILL CERTIFY *that the above Transporter loaded the material represented by this Transporter Statement at the above described location, and that it was tendered by the above described shipper. This will certify that no additional materials were added to this load, and that the material was delivered without incident.*

DRIVER: Tommie Gutt
(SIGNATURE)

FACILITY REPRESENTATIVE: J. Slaz
(SIGNATURE)

White - Sundance Canary - Sundance Acct #1 Pink - Transporter

Re-order from: TOTALLY SHARP ADVERTISING • 432-586-5401 • www.PromoSupermarket.com

SUNDANCE SERVICES, Inc.

P.O. Box 1737 Eunice, New Mexico 88231
(575) 394-2511

TICKET No. 276765

LEASE OPERATOR/SHIPPER/COMPANY: BC Oper.

LEASE NAME: Rock Lake #1

TRANSPORTER COMPANY: Parker

TIME 12:23 AM (PM)

DATE: 1-8-14 VEHICLE NO: 6

GENERATOR COMPANY MAN'S NAME: Bill Madden

CHARGE TO: ~~BC Oper~~ WWH

RIG NAME AND NUMBER

TYPE OF MATERIAL

[ ] Production Water	[ ] Drilling Fluids	[ ] Rinsate
[ ] Tank Bottoms	[X] Contaminated Soil	[ ] Jet Out
[ ] Solids	[ ] BS&W Content:	[ ] Call Out

Description: O/D

RRC or API # C-133#

VOLUME OF MATERIAL [ ] BBLS. _____ : [X] YARD 15 : [ ] _____

AS A CONDITION TO SUNDANCE SERVICES, INC.'S ACCEPTANCE OF THE MATERIALS SHIPPED WITH THIS JOB TICKET, OPERATOR/SHIPPER REPRESENTS AND WARRANTS THAT THE WASTE MATERIAL SHIPPED HEREWITH IS MATERIAL EXEMPT FROM THE RESOURCE, CONSERVATION AND RECOVERY ACT OF 1976, AS AMENDED FROM TIME TO TIME, 40 U.S.C. § 6901, et seq., THE NM HEALTH AND SAF. CODE § 361.001 et seq., AND REGULATIONS RELATED THERETO, BY VIRTUE OF THE EXEMPTION AFFORDED DRILLING FLUIDS, PRODUCED WATERS, AND OTHER WASTE ASSOCIATED WITH THE EXPLORATION, DEVELOPMENT OR PRODUCTION OF CRUDE OIL OR NATURAL GAS OR GEOTHERMAL ENERGY.

ALSO AS A CONDITION TO SUNDANCE SERVICES, INC.'S ACCEPTANCE OF THE MATERIALS SHIPPED WITH THIS JOB TICKET. TRANSPORTER REPRESENTS AND WARRANTS THAT ONLY THE MATERIAL DELIVERED BY OPERATOR/SHIPPER TO TRANSPORTER IS NOW DELIVERED BY TRANSPORTER TO SUNDANCE SERVICES, INC.'S FACILITY FOR DISPOSAL.

THIS WILL CERTIFY *that the above Transporter loaded the material represented by this Transporter Statement at the above described location, and that it was tendered by the above described shipper. This will certify that no additional materials were added to this load, and that the material was delivered without incident.*

DRIVER: _____ (SIGNATURE)

FACILITY REPRESENTATIVE: _____ (SIGNATURE)

White - Sundance Canary - Sundance Acct #1 Pink - Transporter

Re-order from: TOTALLY SHARP ADVERTISING • 432-586-5401 • www.PromoSupermarket.com

SUNDANCE SERVICES, Inc.

P.O. Box 1737 Eunice, New Mexico 88231
(575) 394-2511

TICKET No. 276791

LEASE OPERATOR/SHIPPER/COMPANY: BC Oper.

LEASE NAME: Rock Lake #1

TRANSPORTER COMPANY: Parker

TIME 1:52 AM (PM)

DATE: 1-8-14 VEHICLE NO: 6

GENERATOR COMPANY MAN'S NAME: B. Madden

CHARGE TO: BC Oper. WHM

RIG NAME AND NUMBER

TYPE OF MATERIAL

[ ] Production Water	[ ] Drilling Fluids	[ ] Rinsate
[ ] Tank Bottoms	[X] Contaminated Soil	[ ] Jet Out
[ ] Solids	[ ] BS&W Content:	[ ] Call Out

Description: DID

RRC or API # C-133#

VOLUME OF MATERIAL [ ] BBLS. : [X] YARD 18 : [ ]

AS A CONDITION TO SUNDANCE SERVICES, INC.'S ACCEPTANCE OF THE MATERIALS SHIPPED WITH THIS JOB TICKET, OPERATOR/SHIPPER REPRESENTS AND WARRANTS THAT THE WASTE MATERIAL SHIPPED HEREWITH IS MATERIAL EXEMPT FROM THE RESOURCE, CONSERVATION AND RECOVERY ACT OF 1976, AS AMENDED FROM TIME TO TIME, 40 U.S.C. § 6901, et seq., THE NM HEALTH AND SAF. CODE § 361.001 et seq., AND REGULATIONS RELATED THERETO, BY VIRTUE OF THE EXEMPTION AFFORDED DRILLING FLUIDS, PRODUCED WATERS, AND OTHER WASTE ASSOCIATED WITH THE EXPLORATION, DEVELOPMENT OR PRODUCTION OF CRUDE OIL OR NATURAL GAS OR GEOTHERMAL ENERGY.

ALSO AS A CONDITION TO SUNDANCE SERVICES, INC.'S ACCEPTANCE OF THE MATERIALS SHIPPED WITH THIS JOB TICKET. TRANSPORTER REPRESENTS AND WARRANTS THAT ONLY THE MATERIAL DELIVERED BY OPERATOR/SHIPPER TO TRANSPORTER IS NOW DELIVERED BY TRANSPORTER TO SUNDANCE SERVICES, INC.'S FACILITY FOR DISPOSAL.

THIS WILL CERTIFY *that the above Transporter loaded the material represented by this Transporter Statement at the above described location, and that it was tendered by the above described shipper. This will certify that no additional materials were added to this load, and that the material was delivered without incident.*

DRIVER: _____
(SIGNATURE)

FACILITY REPRESENTATIVE: O. Stacruz
(SIGNATURE)

White - Sundance Canary - Sundance Acct #1 Pink - Transporter

Re-order from: TOTALLY SHARP ADVERTISING • 432-586-5401 • www.PromoSupermarket.com

SUNDANCE SERVICES, Inc.

P.O. Box 1737 Eunice, New Mexico 88231
(575) 394-2511

TICKET No. 276811

LEASE OPERATOR/SHIPPER/COMPANY: BC Oper.

LEASE NAME: Rock Lake #001

TRANSPORTER COMPANY: Parker

TIME 3:19 AM (PM)

DATE: 1-8-14 VEHICLE NO: 6

GENERATOR COMPANY MAN'S NAME: B. Madden

CHARGE TO: ~~BC Oper~~ WHM

RIG NAME AND NUMBER

TYPE OF MATERIAL

[ ] Production Water	[ ] Drilling Fluids	[ ] Rinsate
[ ] Tank Bottoms	[X] Contaminated Soil	[ ] Jet Out
[ ] Solids	[ ] BS&W Content:	[ ] Call Out

Description: OD

RRC or API # C-133#

VOLUME OF MATERIAL [ ] BBLS. : [X] YARD 18 : [ ]

AS A CONDITION TO SUNDANCE SERVICES, INC.'S ACCEPTANCE OF THE MATERIALS SHIPPED WITH THIS JOB TICKET, OPERATOR/SHIPPER REPRESENTS AND WARRANTS THAT THE WASTE MATERIAL SHIPPED HEREWITH IS MATERIAL EXEMPT FROM THE RESOURCE, CONSERVATION AND RECOVERY ACT OF 1976, AS AMENDED FROM TIME TO TIME, 40 U.S.C. § 6901, et seq., THE NM HEALTH AND SAF. CODE § 361.001 et seq., AND REGULATIONS RELATED THERETO, BY VIRTUE OF THE EXEMPTION AFFORDED DRILLING FLUIDS, PRODUCED WATERS, AND OTHER WASTE ASSOCIATED WITH THE EXPLORATION, DEVELOPMENT OR PRODUCTION OF CRUDE OIL OR NATURAL GAS OR GEOTHERMAL ENERGY.

ALSO AS A CONDITION TO SUNDANCE SERVICES, INC.'S ACCEPTANCE OF THE MATERIALS SHIPPED WITH THIS JOB TICKET. TRANSPORTER REPRESENTS AND WARRANTS THAT ONLY THE MATERIAL DELIVERED BY OPERATOR/SHIPPER TO TRANSPORTER IS NOW DELIVERED BY TRANSPORTER TO SUNDANCE SERVICES, INC.'S FACILITY FOR DISPOSAL.

THIS WILL CERTIFY *that the above Transporter loaded the material represented by this Transporter Statement at the above described location, and that it was tendered by the above described shipper. This will certify that no additional materials were added to this load, and that the material was delivered without incident.*

DRIVER: _____ (SIGNATURE)

FACILITY REPRESENTATIVE: J. Sa Cruz (SIGNATURE)

White - Sundance Canary - Sundance Acct #1 Pink - Transporter

Re-order from: TOTALLY SHARP ADVERTISING • 432-586-5401 • www.PromoSupermarket.com

SUNDANCE SERVICES, Inc.

P.O. Box 1737 Eunice, New Mexico 88231
(575) 394-2511

TICKET No: 276704

LEASE OPERATOR/SHIPPER/COMPANY: BC Oper.

LEASE NAME: Rock Lake #1

TRANSPORTER COMPANY: Parker

TIME 8:28 AM/PM

DATE: 1-8-14 VEHICLE NO: 20

GENERATOR COMPANY MAN'S NAME: Bruce Maddox

CHARGE TO: BC Oper WKW

RIG NAME AND NUMBER

TYPE OF MATERIAL

[ ] Production Water	[ ] Drilling Fluids	[ ] Rinsate
[ ] Tank Bottoms	[X] Contaminated Soil	[ ] Jet Out
[ ] Solids	[ ] BS&W Content:	[ ] Call Out

Description: old

RRC or API # C-133#

VOLUME OF MATERIAL [ ] BBLS. _____ : [X] YARD 12 : [ ] _____

AS A CONDITION TO SUNDANCE SERVICES, INC.'S ACCEPTANCE OF THE MATERIALS SHIPPED WITH THIS JOB TICKET, OPERATOR/SHIPPER REPRESENTS AND WARRANTS THAT THE WASTE MATERIAL SHIPPED HEREWITH IS MATERIAL EXEMPT FROM THE RESOURCE, CONSERVATION AND RECOVERY ACT OF 1976, AS AMENDED FROM TIME TO TIME, 40 U.S.C. § 6901, et seq., THE NM HEALTH AND SAF. CODE § 361.001 et seq., AND REGULATIONS RELATED THERETO, BY VIRTUE OF THE EXEMPTION AFFORDED DRILLING FLUIDS, PRODUCED WATERS, AND OTHER WASTE ASSOCIATED WITH THE EXPLORATION, DEVELOPMENT OR PRODUCTION OF CRUDE OIL OR NATURAL GAS OR GEOTHERMAL ENERGY.

ALSO AS A CONDITION TO SUNDANCE SERVICES, INC.'S ACCEPTANCE OF THE MATERIALS SHIPPED WITH THIS JOB TICKET. TRANSPORTER REPRESENTS AND WARRANTS THAT ONLY THE MATERIAL DELIVERED BY OPERATOR/SHIPPER TO TRANSPORTER IS NOW DELIVERED BY TRANSPORTER TO SUNDANCE SERVICES, INC.'S FACILITY FOR DISPOSAL.

THIS WILL CERTIFY *that the above Transporter loaded the material represented by this Transporter Statement at the above described location, and that it was tendered by the above described shipper. This will certify that no additional materials were added to this load, and that the material was delivered without incident.*

DRIVER: _____
(SIGNATURE)

FACILITY REPRESENTATIVE: A. Sh Cruz
(SIGNATURE)

White - Sundance Canary - Sundance Acct #1 Pink - Transporter

Re-order from: TOTALLY SHARP ADVERTISING • 432-580-5401 • www.PromoSupermarket.com

SUNDANCE SERVICES, Inc.

P.O. Box 1737 Eunice, New Mexico 88231
(575) 394-2511

TICKET No. 276729

LEASE OPERATOR/SHIPPER/COMPANY: BC Dir.

LEASE NAME: Red Lake #601

TRANSPORTER COMPANY: Parker

TIME 9:55 AM/PM

DATE: 1-8-14 VEHICLE NO: 20

GENERATOR COMPANY MAN'S NAME: B. Madden

CHARGE TO: ~~BC Dir.~~ WNM

RIG NAME AND NUMBER

TYPE OF MATERIAL

[ ] Production Water	[ ] Drilling Fluids	[ ] Rinsate
[ ] Tank Bottoms	[X] Contaminated Soil	[ ] Jet Out
[ ] Solids	[ ] BS&W Content:	[ ] Call Out

Description: OID

RRC or API # C-133#

VOLUME OF MATERIAL [ ] BBLS. : [X] YARD 12 : [ ]

AS A CONDITION TO SUNDANCE SERVICES, INC.'S ACCEPTANCE OF THE MATERIALS SHIPPED WITH THIS JOB TICKET, OPERATOR/SHIPPER REPRESENTS AND WARRANTS THAT THE WASTE MATERIAL SHIPPED HEREWITH IS MATERIAL EXEMPT FROM THE RESOURCE, CONSERVATION AND RECOVERY ACT OF 1976, AS AMENDED FROM TIME TO TIME, 40 U.S.C. § 6901, et seq., THE NM HEALTH AND SAF. CODE § 361.001 et seq., AND REGULATIONS RELATED THERETO, BY VIRTUE OF THE EXEMPTION AFFORDED DRILLING FLUIDS, PRODUCED WATERS, AND OTHER WASTE ASSOCIATED WITH THE EXPLORATION, DEVELOPMENT OR PRODUCTION OF CRUDE OIL OR NATURAL GAS OR GEOTHERMAL ENERGY.

ALSO AS A CONDITION TO SUNDANCE SERVICES, INC.'S ACCEPTANCE OF THE MATERIALS SHIPPED WITH THIS JOB TICKET. TRANSPORTER REPRESENTS AND WARRANTS THAT ONLY THE MATERIAL DELIVERED BY OPERATOR/SHIPPER TO TRANSPORTER IS NOW DELIVERED BY TRANSPORTER TO SUNDANCE SERVICES, INC.'S FACILITY FOR DISPOSAL.

THIS WILL CERTIFY *that the above Transporter loaded the material represented by this Transporter Statement at the above described location, and that it was tendered by the above described shipper. This will certify that no additional materials were added to this load, and that the material was delivered without incident.*

DRIVER: _____
(SIGNATURE)

FACILITY REPRESENTATIVE: J. Sta Cruz
(SIGNATURE)

White - Sundance Canary - Sundance Acct #1 Pink - Transporter

Re-order from: TOTALLY SHARP ADVERTISING • 432-586-5401 • www.PromoSupermarket.com

SUNDANCE SERVICES, Inc.

P.O. Box 1737 Eunice, New Mexico 88231
(575) 394-2511

TICKET No. 276782

LEASE OPERATOR/SHIPPER/COMPANY: BC Oper.

LEASE NAME: Rock Lake #2C1

TRANSPORTER COMPANY: Parker

TIME 1:24 AM (PM)

DATE: 1-8-14 VEHICLE NO: 20

GENERATOR COMPANY MAN'S NAME: B. Madden

CHARGE TO: ~~BC Oper.~~ WHM

RIG NAME AND NUMBER

TYPE OF MATERIAL

[ ] Production Water	[ ] Drilling Fluids	[ ] Rinsate
[ ] Tank Bottoms	[X] Contaminated Soil	[ ] Jet Out
[ ] Solids	[ ] BS&W Content:	[ ] Call Out

Description: OID

RRC or API # C-133#

VOLUME OF MATERIAL [ ] BBLS. : [X] YARD 12 : [ ]

AS A CONDITION TO SUNDANCE SERVICES, INC.'S ACCEPTANCE OF THE MATERIALS SHIPPED WITH THIS JOB TICKET, OPERATOR/SHIPPER REPRESENTS AND WARRANTS THAT THE WASTE MATERIAL SHIPPED HEREWITH IS MATERIAL EXEMPT FROM THE RESOURCE, CONSERVATION AND RECOVERY ACT OF 1976, AS AMENDED FROM TIME TO TIME, 40 U.S.C. § 6901, et seq., THE NM HEALTH AND SAF. CODE § 361.001 et seq., AND REGULATIONS RELATED THERETO, BY VIRTUE OF THE EXEMPTION AFFORDED DRILLING FLUIDS, PRODUCED WATERS, AND OTHER WASTE ASSOCIATED WITH THE EXPLORATION, DEVELOPMENT OR PRODUCTION OF CRUDE OIL OR NATURAL GAS OR GEOTHERMAL ENERGY.

ALSO AS A CONDITION TO SUNDANCE SERVICES, INC.'S ACCEPTANCE OF THE MATERIALS SHIPPED WITH THIS JOB TICKET. TRANSPORTER REPRESENTS AND WARRANTS THAT ONLY THE MATERIAL DELIVERED BY OPERATOR/SHIPPER TO TRANSPORTER IS NOW DELIVERED BY TRANSPORTER TO SUNDANCE SERVICES, INC.'S FACILITY FOR DISPOSAL.

THIS WILL CERTIFY *that the above Transporter loaded the material represented by this Transporter Statement at the above described location, and that it was tendered by the above described shipper. This will certify that no additional materials were added to this load, and ~~that the material~~ was delivered without incident.*

DRIVER: _____
(SIGNATURE)

FACILITY REPRESENTATIVE: A. Sta Cruz
(SIGNATURE)

White - Sundance Canary - Sundance Acct #1 Pink - Transporter

Re-order from: TOTALLY SHARP ADVERTISING • 432-586-5401 • www.PromoSupermarket.com

SUNDANCE SERVICES, Inc.

P.O. Box 1737 Eunice, New Mexico 88231
(575) 394-2511

TICKET No: 276818

LEASE OPERATOR/SHIPPER/COMPANY: BC Oper.

LEASE NAME: Rock Lake #001

TRANSPORTER COMPANY: Parker

TIME 4:00 AM (PM)

DATE: 1-8-14 VEHICLE NO: 20

GENERATOR COMPANY MAN'S NAME: B. Madden

CHARGE TO: ~~BC Oper.~~ W + M

RIG NAME AND NUMBER

TYPE OF MATERIAL

[ ] Production Water	[ ] Drilling Fluids	[ ] Rinsate
[ ] Tank Bottoms	[X] Contaminated Soil	[ ] Jet Out
[ ] Solids	[ ] BS&W Content:	[ ] Call Out

Description: DD

RRC or API # C-133#

VOLUME OF MATERIAL [ ] BBLS. _____ : [X] YARD 12 : [ ] _____

AS A CONDITION TO SUNDANCE SERVICES, INC.'S ACCEPTANCE OF THE MATERIALS SHIPPED WITH THIS JOB TICKET, OPERATOR/SHIPPER REPRESENTS AND WARRANTS THAT THE WASTE MATERIAL SHIPPED HEREWITH IS MATERIAL EXEMPT FROM THE RESOURCE, CONSERVATION AND RECOVERY ACT OF 1976, AS AMENDED FROM TIME TO TIME, 40 U.S.C. § 6901, et seq., THE NM HEALTH AND SAF. CODE § 361.001 et seq., AND REGULATIONS RELATED THERETO, BY VIRTUE OF THE EXEMPTION AFFORDED DRILLING FLUIDS, PRODUCED WATERS, AND OTHER WASTE ASSOCIATED WITH THE EXPLORATION, DEVELOPMENT OR PRODUCTION OF CRUDE OIL OR NATURAL GAS OR GEOTHERMAL ENERGY.

ALSO AS A CONDITION TO SUNDANCE SERVICES, INC.'S ACCEPTANCE OF THE MATERIALS SHIPPED WITH THIS JOB TICKET. TRANSPORTER REPRESENTS AND WARRANTS THAT ONLY THE MATERIAL DELIVERED BY OPERATOR/SHIPPER TO TRANSPORTER IS NOW DELIVERED BY TRANSPORTER TO SUNDANCE SERVICES, INC.'S FACILITY FOR DISPOSAL.

THIS WILL CERTIFY *that the above Transporter loaded the material represented by this Transporter Statement at the above described location, and that it was tendered by the above described shipper. This will certify that no additional materials were added to this load, and that the material was delivered without incident.*

DRIVER: _____
(SIGNATURE)

FACILITY REPRESENTATIVE: D. Sta Cruz
(SIGNATURE)

White - Sundance Canary - Sundance Acct #1 Pink - Transporter

Re-order from: TOTALLY SHARP ADVERTISING • 432-586-5401 • www.PromoSupermarket.com

SUNDANCE SERVICES, Inc.

P.O. Box 1737 Eunice, New Mexico 88231
(575) 394-2511

TICKET No. 276756

LEASE OPERATOR/SHIPPER/COMPANY: BC Oper.

LEASE NAME: Rock Lake #001

TRANSPORTER COMPANY: Parker

TIME 11:43 AM/PM

DATE: 1-8-14 VEHICLE NO: 20

GENERATOR COMPANY MAN'S NAME: B. Madden

CHARGE TO: ~~BC Oper~~ W + M

RIG NAME AND NUMBER

TYPE OF MATERIAL

[ ] Production Water	[ ] Drilling Fluids	[ ] Rinsate
[ ] Tank Bottoms	[X] Contaminated Soil	[ ] Jet Out
[ ] Solids	[ ] BS&W Content:	[ ] Call Out

Description: OID

RRC or API # C-133#

VOLUME OF MATERIAL [ ] BBLS. _____ : [X] YARD 12 : [ ] _____

AS A CONDITION TO SUNDANCE SERVICES, INC.'S ACCEPTANCE OF THE MATERIALS SHIPPED WITH THIS JOB TICKET, OPERATOR/SHIPPER REPRESENTS AND WARRANTS THAT THE WASTE MATERIAL SHIPPED HEREWITH IS MATERIAL EXEMPT FROM THE RESOURCE, CONSERVATION AND RECOVERY ACT OF 1976, AS AMENDED FROM TIME TO TIME, 40 U.S.C. § 6901, et seq., THE NM HEALTH AND SAF. CODE § 361.001 et seq., AND REGULATIONS RELATED THERETO, BY VIRTUE OF THE EXEMPTION AFFORDED DRILLING FLUIDS, PRODUCED WATERS, AND OTHER WASTE ASSOCIATED WITH THE EXPLORATION, DEVELOPMENT OR PRODUCTION OF CRUDE OIL OR NATURAL GAS OR GEOTHERMAL ENERGY.

ALSO AS A CONDITION TO SUNDANCE SERVICES, INC.'S ACCEPTANCE OF THE MATERIALS SHIPPED WITH THIS JOB TICKET. TRANSPORTER REPRESENTS AND WARRANTS THAT ONLY THE MATERIAL DELIVERED BY OPERATOR/SHIPPER TO TRANSPORTER IS NOW DELIVERED BY TRANSPORTER TO SUNDANCE SERVICES, INC.'S FACILITY FOR DISPOSAL.

THIS WILL CERTIFY *that the above Transporter loaded the material represented by this Transporter Statement at the above described location, and that it was tendered by the above described shipper. This will certify that no additional materials were added to this load, and that the material was delivered without incident.*

DRIVER: _____ (SIGNATURE)

FACILITY REPRESENTATIVE: J. Sta Cruz (SIGNATURE)

White - Sundance Canary - Sundance Acct #1 Pink - Transporter

Re-order from: TOTALLY SHARP ADVERTISING • 432-586-5401 • www.PromoSupermarket.com

SUNDANCE SERVICES, Inc.

P.O. Box 1737 Eunice, New Mexico 88231
(575) 394-2511

TICKET NO. 276802

LEASE OPERATOR/SHIPPER/COMPANY: BC Oper.

LEASE NAME: Rock Lake #1

TRANSPORTER COMPANY: Parker

TIME 2:47 AM/PM

DATE: 1-8-14 VEHICLE NO: 20

GENERATOR COMPANY MAN'S NAME: B. Madden

CHARGE TO: ~~BC Oper~~ WHM

RIG NAME AND NUMBER

TYPE OF MATERIAL

[ ] Production Water	[ ] Drilling Fluids	[ ] Rinsate
[ ] Tank Bottoms	[X] Contaminated Soil	[ ] Jet Out
[ ] Solids	[ ] BS&W Content:	[ ] Call Out

Description: D/D

RRC or API # C-133#

VOLUME OF MATERIAL [ ] BBLS. _____ : [X] YARD 12 : [ ] _____

AS A CONDITION TO SUNDANCE SERVICES, INC.'S ACCEPTANCE OF THE MATERIALS SHIPPED WITH THIS JOB TICKET, OPERATOR/SHIPPER REPRESENTS AND WARRANTS THAT THE WASTE MATERIAL SHIPPED HEREWITH IS MATERIAL EXEMPT FROM THE RESOURCE, CONSERVATION AND RECOVERY ACT OF 1976, AS AMENDED FROM TIME TO TIME, 40 U.S.C. § 6901, et seq., THE NM HEALTH AND SAF. CODE § 361.001 et seq., AND REGULATIONS RELATED THERETO, BY VIRTUE OF THE EXEMPTION AFFORDED DRILLING FLUIDS, PRODUCED WATERS, AND OTHER WASTE ASSOCIATED WITH THE EXPLORATION, DEVELOPMENT OR PRODUCTION OF CRUDE OIL OR NATURAL GAS OR GEOTHERMAL ENERGY.

ALSO AS A CONDITION TO SUNDANCE SERVICES, INC.'S ACCEPTANCE OF THE MATERIALS SHIPPED WITH THIS JOB TICKET. TRANSPORTER REPRESENTS AND WARRANTS THAT ONLY THE MATERIAL DELIVERED BY OPERATOR/SHIPPER TO TRANSPORTER IS NOW DELIVERED BY TRANSPORTER TO SUNDANCE SERVICES, INC.'S FACILITY FOR DISPOSAL.

THIS WILL CERTIFY *that the above Transporter loaded the material represented by this Transporter Statement at the above described location, and that it was tendered by the above described shipper. This will certify that no additional materials were added to this load, and that the material was delivered without incident.*

DRIVER: _____
(SIGNATURE)

FACILITY REPRESENTATIVE: J. Stacy
(SIGNATURE)

White - Sundance Canary - Sundance Acct #1 Pink - Transporter

Re-order from: TOTALLY SHARP ADVERTISING • 432-586-5401 • www.PromoSupermarket.com

SUNDANCE SERVICES, Inc.

P.O. Box 1737 Eunice, New Mexico 88231
(575) 394-2511

TICKET No. 276859

LEASE OPERATOR/SHIPPER/COMPANY: BC Oper.

LEASE NAME: Rick Lake-001

TRANSPORTER COMPANY: Parker

TIME 7:19 AM/PM

DATE: 1-9-14 VEHICLE NO: 24

GENERATOR COMPANY MAN'S NAME: Bruce Madden

CHARGE TO: ~~BC Oper.~~ WTM

RIG NAME AND NUMBER 432-894-0727

TYPE OF MATERIAL

[ ] Production Water	[ ] Drilling Fluids	[ ] Rinsate
[ ] Tank Bottoms	[X] Contaminated Soil	[ ] Jet Out
[ ] Solids	[ ] BS&W Content:	[ ] Call Out

Description: O/D

RRC or API # C-133#

VOLUME OF MATERIAL [ ] BBLS. : [X] YARD 18 : [ ]

AS A CONDITION TO SUNDANCE SERVICES, INC.'S ACCEPTANCE OF THE MATERIALS SHIPPED WITH THIS JOB TICKET, OPERATOR/SHIPPER REPRESENTS AND WARRANTS THAT THE WASTE MATERIAL SHIPPED HEREWITH IS MATERIAL EXEMPT FROM THE RESOURCE, CONSERVATION AND RECOVERY ACT OF 1976, AS AMENDED FROM TIME TO TIME, 40 U.S.C. § 6901, et seq., THE NM HEALTH AND SAF. CODE § 361.001 et seq., AND REGULATIONS RELATED THERETO, BY VIRTUE OF THE EXEMPTION AFFORDED DRILLING FLUIDS, PRODUCED WATERS, AND OTHER WASTE ASSOCIATED WITH THE EXPLORATION, DEVELOPMENT OR PRODUCTION OF CRUDE OIL OR NATURAL GAS OR GEOTHERMAL ENERGY.

ALSO AS A CONDITION TO SUNDANCE SERVICES, INC.'S ACCEPTANCE OF THE MATERIALS SHIPPED WITH THIS JOB TICKET. TRANSPORTER REPRESENTS AND WARRANTS THAT ONLY THE MATERIAL DELIVERED BY OPERATOR/SHIPPER TO TRANSPORTER IS NOW DELIVERED BY TRANSPORTER TO SUNDANCE SERVICES, INC.'S FACILITY FOR DISPOSAL.

THIS WILL CERTIFY *that the above Transporter loaded the material represented by this Transporter Statement at the above described location, and that it was tendered by the above described shipper. This will certify that no additional materials were added to this load, and that the material was delivered without incident.*

DRIVER: Tommy Kuntz
(SIGNATURE)

FACILITY REPRESENTATIVE: J. Sta Cruz
(SIGNATURE)

White - Sundance Canary - Sundance Acct #1 Pink - Transporter

Re-order from: TOTALLY SHARP ADVERTISING • 432-586-5401 • www.PromoSupermarket.com

SUNDANCE SERVICES, Inc.

P.O. Box 1737 Eunice, New Mexico 88231
(575) 394-2511

TICKET No. 276864

LEASE OPERATOR/SHIPPER/COMPANY: BC Op.

LEASE NAME: Rock Lake #001

TRANSPORTER COMPANY: Parker

TIME 8:30 AM/PM

DATE: 1-9-14 VEHICLE NO: 6

GENERATOR COMPANY MAN'S NAME: B. Madden

CHARGE TO: BC Op. W+M

~~RIG NAME~~ AND NUMBER 432-894-0727

TYPE OF MATERIAL

[ ] Production Water	[ ] Drilling Fluids	[ ] Rinsate
[ ] Tank Bottoms	[X] Contaminated Soil	[ ] Jet Out
[ ] Solids	[ ] BS&W Content:	[ ] Call Out

Description: D10

RRC or API # C-133#

VOLUME OF MATERIAL [ ] BBLS. : [X] YARD 18 : [ ]

AS A CONDITION TO SUNDANCE SERVICES, INC.'S ACCEPTANCE OF THE MATERIALS SHIPPED WITH THIS JOB TICKET, OPERATOR/SHIPPER REPRESENTS AND WARRANTS THAT THE WASTE MATERIAL SHIPPED HEREWITH IS MATERIAL EXEMPT FROM THE RESOURCE, CONSERVATION AND RECOVERY ACT OF 1976, AS AMENDED FROM TIME TO TIME, 40 U.S.C. § 6901, et seq., THE NM HEALTH AND SAF. CODE § 361.001 et seq., AND REGULATIONS RELATED THERETO, BY VIRTUE OF THE EXEMPTION AFFORDED DRILLING FLUIDS, PRODUCED WATERS, AND OTHER WASTE ASSOCIATED WITH THE EXPLORATION, DEVELOPMENT OR PRODUCTION OF CRUDE OIL OR NATURAL GAS OR GEOTHERMAL ENERGY.

ALSO AS A CONDITION TO SUNDANCE SERVICES, INC.'S ACCEPTANCE OF THE MATERIALS SHIPPED WITH THIS JOB TICKET. TRANSPORTER REPRESENTS AND WARRANTS THAT ONLY THE MATERIAL DELIVERED BY OPERATOR/SHIPPER TO TRANSPORTER IS NOW DELIVERED BY TRANSPORTER TO SUNDANCE SERVICES, INC.'S FACILITY FOR DISPOSAL.

THIS WILL CERTIFY *that the above Transporter loaded the material represented by this Transporter Statement at the above described location, and that it was tendered by the above described shipper. This will certify that no additional materials were added to this load, and that the material was delivered without incident.*

DRIVER: _____ (SIGNATURE)

FACILITY REPRESENTATIVE: D. Sta Cruz (SIGNATURE)

White - Sundance Canary - Sundance Acct #1 Pink - Transporter

Re-order from: TOTALLY SHARP ADVERTISING • 432-586-5401 • www.PromoSupermarket.com

SUNDANCE SERVICES, Inc.

P.O. Box 1737 Eunice, New Mexico 88231
(575) 394-2511

TICKET No. 276865

LEASE OPERATOR/SHIPPER/COMPANY: BC Oper.

LEASE NAME: Rock Lake #001

TRANSPORTER COMPANY: Parker

TIME 8:45 AM/PM

DATE: 1-9-14 VEHICLE NO: 24

GENERATOR COMPANY MAN'S NAME: B. Madden

CHARGE TO: BC Oper

RIG NAME AND NUMBER 432-894-0727

TYPE OF MATERIAL

[ ] Production Water	[ ] Drilling Fluids	[ ] Rinsate
[ ] Tank Bottoms	[X] Contaminated Soil	[ ] Jet Out
[ ] Solids	[ ] BS&W Content:	[ ] Call Out

Description: OD

RRC or API # C-133#

VOLUME OF MATERIAL [ ] BBLS. [X] YARD 18 [ ]

AS A CONDITION TO SUNDANCE SERVICES, INC.'S ACCEPTANCE OF THE MATERIALS SHIPPED WITH THIS JOB TICKET, OPERATOR/SHIPPER REPRESENTS AND WARRANTS THAT THE WASTE MATERIAL SHIPPED HEREWITH IS MATERIAL EXEMPT FROM THE RESOURCE, CONSERVATION AND RECOVERY ACT OF 1976, AS AMENDED FROM TIME TO TIME, 40 U.S.C. § 6901, et seq., THE NM HEALTH AND SAF. CODE § 361.001 et seq., AND REGULATIONS RELATED THERETO, BY VIRTUE OF THE EXEMPTION AFFORDED DRILLING FLUIDS, PRODUCED WATERS, AND OTHER WASTE ASSOCIATED WITH THE EXPLORATION, DEVELOPMENT OR PRODUCTION OF CRUDE OIL OR NATURAL GAS OR GEOTHERMAL ENERGY.

ALSO AS A CONDITION TO SUNDANCE SERVICES, INC.'S ACCEPTANCE OF THE MATERIALS SHIPPED WITH THIS JOB TICKET. TRANSPORTER REPRESENTS AND WARRANTS THAT ONLY THE MATERIAL DELIVERED BY OPERATOR/SHIPPER TO TRANSPORTER IS NOW DELIVERED BY TRANSPORTER TO SUNDANCE SERVICES, INC.'S FACILITY FOR DISPOSAL.

THIS WILL CERTIFY *that the above Transporter loaded the material represented by this Transporter Statement at the above described location, and that it was tendered by the above described shipper. This will certify that no additional materials were added to this load and that the material was delivered without incident.*

DRIVER: Jami Cuch
(SIGNATURE)

FACILITY REPRESENTATIVE: D. Sta Cruz
(SIGNATURE)

White - Sundance Canary - Sundance Acct #1 Pink - Transporter

Re-order from: TOTALLY SHARP ADVERTISING • 432-586-5401 • www.PromoSupermarket.com

SUNDANCE SERVICES, Inc.

P.O. Box 1737 Eunice, New Mexico 88231
(575) 394-2511

TICKET No. 276875

LEASE OPERATOR/SHIPPER/COMPANY: BC Oper.

LEASE NAME: Rock Lake #001

TRANSPORTER COMPANY: Parker

TIME 10:12 AM/PM

DATE: 11-9-14 VEHICLE NO: 6

GENERATOR COMPANY MAN'S NAME: Bruce Madden

CHARGE TO: BC Oper W&W

~~TIG NAME AND NUMBER~~ 432-894-0727

TYPE OF MATERIAL

[ ] Production Water	[ ] Drilling Fluids	[ ] Rinsate
[ ] Tank Bottoms	[X] Contaminated Soil	[ ] Jet Out
[ ] Solids	[ ] BS&W Content:	[ ] Call Out

Description: O/D

RRC or API # C-133#

VOLUME OF MATERIAL [ ] BBLS. _____ : [X] YARD 18 : [ ] _____

AS A CONDITION TO SUNDANCE SERVICES, INC.'S ACCEPTANCE OF THE MATERIALS SHIPPED WITH THIS JOB TICKET, OPERATOR/SHIPPER REPRESENTS AND WARRANTS THAT THE WASTE MATERIAL SHIPPED HEREWITH IS MATERIAL EXEMPT FROM THE RESOURCE, CONSERVATION AND RECOVERY ACT OF 1976, AS AMENDED FROM TIME TO TIME, 40 U.S.C. § 6901, et seq., THE NM HEALTH AND SAF. CODE § 361.001 et seq., AND REGULATIONS RELATED THERETO, BY VIRTUE OF THE EXEMPTION AFFORDED DRILLING FLUIDS, PRODUCED WATERS, AND OTHER WASTE ASSOCIATED WITH THE EXPLORATION, DEVELOPMENT OR PRODUCTION OF CRUDE OIL OR NATURAL GAS OR GEOTHERMAL ENERGY.

ALSO AS A CONDITION TO SUNDANCE SERVICES, INC.'S ACCEPTANCE OF THE MATERIALS SHIPPED WITH THIS JOB TICKET. TRANSPORTER REPRESENTS AND WARRANTS THAT ONLY THE MATERIAL DELIVERED BY OPERATOR/SHIPPER TO TRANSPORTER IS NOW DELIVERED BY TRANSPORTER TO SUNDANCE SERVICES, INC.'S FACILITY FOR DISPOSAL.

THIS WILL CERTIFY *that the above Transporter loaded the material represented by this Transporter Statement at the above described location, and that it was tendered by the above described shipper. This will certify that no additional materials were added to this load, and that the material was delivered without incident.*

DRIVER: _____ (SIGNATURE)

FACILITY REPRESENTATIVE: P. Sta Cruz (SIGNATURE)

White - Sundance Canary - Sundance Acct #1 Pink - Transporter

Re-order from: TOTALLY SHARP ADVERTISING • 432-586-5401 • www.PromoSupermarket.com

SUNDANCE SERVICES, Inc.

P.O. Box 1737 Eunice, New Mexico 88231
(575) 394-2511

TICKET No. 276877

LEASE OPERATOR/SHIPPER/COMPANY: BC Oper.

LEASE NAME: Rock Lake #001

TRANSPORTER COMPANY: Parker

TIME: 10:21 AM/PM

DATE: 1-9-14 VEHICLE NO: 24

GENERATOR COMPANY MAN'S NAME: B. Madden

CHARGE TO: ~~BC Oper~~ WDW

RIG NAME AND NUMBER: 432-894-0727

TYPE OF MATERIAL

[ ] Production Water	[ ] Drilling Fluids	[ ] Rinsate
[ ] Tank Bottoms	[X] Contaminated Soil	[ ] Jet Out
[ ] Solids	[ ] BS&W Content:	[ ] Call Out

Description: O/D

RRC or API # C-133#

VOLUME OF MATERIAL [ ] BBLS. : [X] YARD 18 : [ ]

AS A CONDITION TO SUNDANCE SERVICES, INC.'S ACCEPTANCE OF THE MATERIALS SHIPPED WITH THIS JOB TICKET, OPERATOR/SHIPPER REPRESENTS AND WARRANTS THAT THE WASTE MATERIAL SHIPPED HEREWITH IS MATERIAL EXEMPT FROM THE RESOURCE, CONSERVATION AND RECOVERY ACT OF 1976, AS AMENDED FROM TIME TO TIME, 40 U.S.C. § 6901, et seq., THE NM HEALTH AND SAF. CODE § 361.001 et seq., AND REGULATIONS RELATED THERETO, BY VIRTUE OF THE EXEMPTION AFFORDED DRILLING FLUIDS, PRODUCED WATERS, AND OTHER WASTE ASSOCIATED WITH THE EXPLORATION, DEVELOPMENT OR PRODUCTION OF CRUDE OIL OR NATURAL GAS OR GEOTHERMAL ENERGY.

ALSO AS A CONDITION TO SUNDANCE SERVICES, INC.'S ACCEPTANCE OF THE MATERIALS SHIPPED WITH THIS JOB TICKET. TRANSPORTER REPRESENTS AND WARRANTS THAT ONLY THE MATERIAL DELIVERED BY OPERATOR/SHIPPER TO TRANSPORTER IS NOW DELIVERED BY TRANSPORTER TO SUNDANCE SERVICES, INC.'S FACILITY FOR DISPOSAL.

THIS WILL CERTIFY *that the above Transporter loaded the material represented by this Transporter Statement at the above described location, and that it was tendered by the above described shipper. This will certify that no additional materials were added to this load, and that the material was delivered without incident.*

DRIVER: _____ (SIGNATURE)

FACILITY REPRESENTATIVE: _____ (SIGNATURE)

White - Sundance Canary - Sundance Acct #1 Pink - Transporter

Re-order from: TOTALLY SHARP ADVERTISING • 432-586-5401 • www.PromoSupermarket.com

SUNDANCE SERVICES, Inc.

P.O. Box 1737 Eunice, New Mexico 88231
(575) 394-2511

TICKET No. 276889

LEASE OPERATOR/SHIPPER/COMPANY: BC Oper.

LEASE NAME: Rock Lake # 201

TRANSPORTER COMPANY: Parker

TIME 11:57 AM/PM

DATE: 1-9-14 VEHICLE NO: 24

GENERATOR COMPANY MAN'S NAME: B. Madden

CHARGE TO: ~~BC Oper NSW~~

~~RIG NAME~~ AND NUMBER 432-425-0333

TYPE OF MATERIAL

[ ] Production Water	[ ] Drilling Fluids	[ ] Rinsate
[ ] Tank Bottoms	[X] Contaminated Soil	[ ] Jet Out
[ ] Solids	[ ] BS&W Content:	[ ] Call Out

Description: OD

RRC or API # C-133#

VOLUME OF MATERIAL [ ] BBLS. : [X] YARD 18 : [ ]

AS A CONDITION TO SUNDANCE SERVICES, INC.'S ACCEPTANCE OF THE MATERIALS SHIPPED WITH THIS JOB TICKET, OPERATOR/SHIPPER REPRESENTS AND WARRANTS THAT THE WASTE MATERIAL SHIPPED HEREWITH IS MATERIAL EXEMPT FROM THE RESOURCE, CONSERVATION AND RECOVERY ACT OF 1976, AS AMENDED FROM TIME TO TIME, 40 U.S.C. § 6901, et seq., THE NM HEALTH AND SAF. CODE § 361.001 et seq., AND REGULATIONS RELATED THERETO, BY VIRTUE OF THE EXEMPTION AFFORDED DRILLING FLUIDS, PRODUCED WATERS, AND OTHER WASTE ASSOCIATED WITH THE EXPLORATION, DEVELOPMENT OR PRODUCTION OF CRUDE OIL OR NATURAL GAS OR GEOTHERMAL ENERGY.

ALSO AS A CONDITION TO SUNDANCE SERVICES, INC.'S ACCEPTANCE OF THE MATERIALS SHIPPED WITH THIS JOB TICKET. TRANSPORTER REPRESENTS AND WARRANTS THAT ONLY THE MATERIAL DELIVERED BY OPERATOR/SHIPPER TO TRANSPORTER IS NOW DELIVERED BY TRANSPORTER TO SUNDANCE SERVICES, INC.'S FACILITY FOR DISPOSAL.

THIS WILL CERTIFY *that the above Transporter loaded the material represented by this Transporter Statement at the above described location, and that it was tendered by the above described shipper. This will certify that no additional materials were added to this load, and that the material was delivered without incident.*

DRIVER: Lonnie Porter
(SIGNATURE)

FACILITY REPRESENTATIVE: J. Sa Cruz
(SIGNATURE)

White - Sundance Canary - Sundance Acct #1 Pink - Transporter

Re-order from: TOTALLY SHARP ADVERTISING - 432-586-5401 - www.PromoSupermarket.com

SUNDANCE SERVICES, Inc.

P.O. Box 1737 Eunice, New Mexico 88231
(575) 394-2511

TICKET NO: 276908

LEASE OPERATOR/SHIPPER/COMPANY: BC Oper.

LEASE NAME: Rock Lake # 001

TRANSPORTER COMPANY: Parker | TIME 1:13 AM/PM

DATE: 1-9-14 VEHICLE NO: 6 | GENERATOR COMPANY MAN'S NAME: B. Madden

CHARGE TO: BC Oper. JKHM | RIG NAME AND NUMBER

TYPE OF MATERIAL

[ ] Production Water	[ ] Drilling Fluids	[ ] Rinsate
[ ] Tank Bottoms	[X] Contaminated Soil	[ ] Jet Out
[ ] Solids	[ ] BS&W Content:	[ ] Call Out

Description: O/D

RRC or API # C-133#

VOLUME OF MATERIAL [ ] BBLS. : [X] YARD 18 : [ ]

AS A CONDITION TO SUNDANCE SERVICES, INC.'S ACCEPTANCE OF THE MATERIALS SHIPPED WITH THIS JOB TICKET, OPERATOR/SHIPPER REPRESENTS AND WARRANTS THAT THE WASTE MATERIAL SHIPPED HEREWITH IS MATERIAL EXEMPT FROM THE RESOURCE, CONSERVATION AND RECOVERY ACT OF 1976, AS AMENDED FROM TIME TO TIME, 40 U.S.C. § 6901, et seq., THE NM HEALTH AND SAF. CODE § 361.001 et seq., AND REGULATIONS RELATED THERETO, BY VIRTUE OF THE EXEMPTION AFFORDED DRILLING FLUIDS, PRODUCED WATERS, AND OTHER WASTE ASSOCIATED WITH THE EXPLORATION, DEVELOPMENT OR PRODUCTION OF CRUDE OIL OR NATURAL GAS OR GEOTHERMAL ENERGY.

ALSO AS A CONDITION TO SUNDANCE SERVICES, INC.'S ACCEPTANCE OF THE MATERIALS SHIPPED WITH THIS JOB TICKET. TRANSPORTER REPRESENTS AND WARRANTS THAT ONLY THE MATERIAL DELIVERED BY OPERATOR/SHIPPER TO TRANSPORTER IS NOW DELIVERED BY TRANSPORTER TO SUNDANCE SERVICES, INC.'S FACILITY FOR DISPOSAL.

THIS WILL CERTIFY *that the above Transporter loaded the material represented by this Transporter Statement at the above described location, and that it was tendered by the above described shipper. This will certify that no additional materials were added to this load, and that the material was delivered without incident.*

DRIVER: _____ (SIGNATURE)

FACILITY REPRESENTATIVE: D. Sta Cruz (SIGNATURE)

White - Sundance Canary - Sundance Acct #1 Pink - Transporter

Re-order from: TOTALLY SHARP ADVERTISING • 432-586-5401 • www.PromoSupermarket.com

SUNDANCE SERVICES, Inc.

P.O. Box 1737 Eunice, New Mexico 88231
(575) 394-2511

TICKET No: 276916

LEASE OPERATOR/SHIPPER/COMPANY: BC Oper.

LEASE NAME: Rock Lake #001

TRANSPORTER COMPANY: Parker

TIME 1:32 AM/PM

DATE: 1-9-14 VEHICLE NO: 24

GENERATOR COMPANY MAN'S NAME: B. Madden

CHARGE TO: BC Oper. WM

RIG NAME AND NUMBER

TYPE OF MATERIAL

[ ] Production Water	[ ] Drilling Fluids	[ ] Rinsate
[ ] Tank Bottoms	[X] Contaminated Soil	[ ] Jet Out
[ ] Solids	[ ] BS&W Content:	[ ] Call Out

Description: D/D

RRC or API # C-133#

VOLUME OF MATERIAL [ ] BBLS. ____ : [X] YARD 18 : [ ] ____

AS A CONDITION TO SUNDANCE SERVICES, INC.'S ACCEPTANCE OF THE MATERIALS SHIPPED WITH THIS JOB TICKET, OPERATOR/SHIPPER REPRESENTS AND WARRANTS THAT THE WASTE MATERIAL SHIPPED HEREWITH IS MATERIAL EXEMPT FROM THE RESOURCE, CONSERVATION AND RECOVERY ACT OF 1976, AS AMENDED FROM TIME TO TIME, 40 U.S.C. § 6901, et seq., THE NM HEALTH AND SAF. CODE § 361.001 et seq., AND REGULATIONS RELATED THERETO, BY VIRTUE OF THE EXEMPTION AFFORDED DRILLING FLUIDS, PRODUCED WATERS, AND OTHER WASTE ASSOCIATED WITH THE EXPLORATION, DEVELOPMENT OR PRODUCTION OF CRUDE OIL OR NATURAL GAS OR GEOTHERMAL ENERGY.

ALSO AS A CONDITION TO SUNDANCE SERVICES, INC.'S ACCEPTANCE OF THE MATERIALS SHIPPED WITH THIS JOB TICKET. TRANSPORTER REPRESENTS AND WARRANTS THAT ONLY THE MATERIAL DELIVERED BY OPERATOR/SHIPPER TO TRANSPORTER IS NOW DELIVERED BY TRANSPORTER TO SUNDANCE SERVICES, INC.'S FACILITY FOR DISPOSAL.

THIS WILL CERTIFY *that the above Transporter loaded the material represented by this Transporter Statement at the above described location, and that it was tendered by the above described shipper. This will certify that no additional materials were added to this load, and that the material was delivered without incident.*

DRIVER: Jamie Butler
(SIGNATURE)

FACILITY REPRESENTATIVE: A. Sta Cruz
(SIGNATURE)

White - Sundance Canary - Sundance Acct #1 Pink - Transporter

Re-order from: TOTALLY SHARP ADVERTISING • 432-586-5401 • www.PromoSupermarket.com

SUNDANCE SERVICES, Inc.

P.O. Box 1737 Eunice, New Mexico 88231
(575) 394-2511

TICKET No. 276936

LEASE OPERATOR/SHIPPER/COMPANY: BC Op.

LEASE NAME: Rock Lake #001

TRANSPORTER COMPANY: Parker

TIME 3:10 AM PM

DATE: 1-9-14 VEHICLE NO: 24

GENERATOR COMPANY MAN'S NAME: B. Madden

CHARGE TO: ~~BC Oper~~ NMM

RIG NAME AND NUMBER

TYPE OF MATERIAL

[ ] Production Water	[ ] Drilling Fluids	[ ] Rinsate
[ ] Tank Bottoms	[X] Contaminated Soil	[ ] Jet Out
[ ] Solids	[ ] BS&W Content:	[ ] Call Out

Description: OD

RRC or API # C-133#

VOLUME OF MATERIAL [ ] BBLS. : [X] YARD 18 : [ ]

AS A CONDITION TO SUNDANCE SERVICES, INC.'S ACCEPTANCE OF THE MATERIALS SHIPPED WITH THIS JOB TICKET, OPERATOR/SHIPPER REPRESENTS AND WARRANTS THAT THE WASTE MATERIAL SHIPPED HEREWITH IS MATERIAL EXEMPT FROM THE RESOURCE, CONSERVATION AND RECOVERY ACT OF 1976, AS AMENDED FROM TIME TO TIME, 40 U.S.C. § 6901, et seq., THE NM HEALTH AND SAF. CODE § 361.001 et seq., AND REGULATIONS RELATED THERETO, BY VIRTUE OF THE EXEMPTION AFFORDED DRILLING FLUIDS, PRODUCED WATERS, AND OTHER WASTE ASSOCIATED WITH THE EXPLORATION, DEVELOPMENT OR PRODUCTION OF CRUDE OIL OR NATURAL GAS OR GEOTHERMAL ENERGY.

ALSO AS A CONDITION TO SUNDANCE SERVICES, INC.'S ACCEPTANCE OF THE MATERIALS SHIPPED WITH THIS JOB TICKET. TRANSPORTER REPRESENTS AND WARRANTS THAT ONLY THE MATERIAL DELIVERED BY OPERATOR/SHIPPER TO TRANSPORTER IS NOW DELIVERED BY TRANSPORTER TO SUNDANCE SERVICES, INC.'S FACILITY FOR DISPOSAL.

THIS WILL CERTIFY *that the above Transporter loaded the material represented by this Transporter Statement at the above described location, and that it was tendered by the above described shipper. This will certify that no additional materials were added to this load, and that the material was delivered without incident.*

DRIVER: _____ (SIGNATURE)

FACILITY REPRESENTATIVE: _____ (SIGNATURE)

White - Sundance Canary - Sundance Acct #1 Pink - Transporter

Re-order from: TOTALLY SHARP ADVERTISING • 432-586-5401 • www.PromoSupermarket.com

SUNDANCE SERVICES, Inc.

P.O. Box 1737 Eunice, New Mexico 88231
(575) 394-2511

TICKET No. 276956

LEASE OPERATOR/SHIPPER/COMPANY: BC Oper.

LEASE NAME: Rock Lake #001

TRANSPORTER COMPANY: Parker | TIME 4:42 AM (PM)

DATE: 1-9-14 VEHICLE NO: 201 | GENERATOR COMPANY MAN'S NAME: B. Madden

CHARGE TO: ~~BC Oper NM~~ | RIG NAME AND NUMBER

TYPE OF MATERIAL

[ ] Production Water	[ ] Drilling Fluids	[ ] Rinsate
[ ] Tank Bottoms	[X] Contaminated Soil	[ ] Jet Out
[ ] Solids	[ ] BS&W Content:	[ ] Call Out

Description: D/D

RRC or API # C-133#

VOLUME OF MATERIAL [ ] BBLS. : [X] YARD 12 : [ ]

AS A CONDITION TO SUNDANCE SERVICES, INC.'S ACCEPTANCE OF THE MATERIALS SHIPPED WITH THIS JOB TICKET, OPERATOR/SHIPPER REPRESENTS AND WARRANTS THAT THE WASTE MATERIAL SHIPPED HEREWITH IS MATERIAL EXEMPT FROM THE RESOURCE, CONSERVATION AND RECOVERY ACT OF 1976, AS AMENDED FROM TIME TO TIME, 40 U.S.C. § 6901, et seq., THE NM HEALTH AND SAF. CODE § 361.001 et seq., AND REGULATIONS RELATED THERETO, BY VIRTUE OF THE EXEMPTION AFFORDED DRILLING FLUIDS, PRODUCED WATERS, AND OTHER WASTE ASSOCIATED WITH THE EXPLORATION, DEVELOPMENT OR PRODUCTION OF CRUDE OIL OR NATURAL GAS OR GEOTHERMAL ENERGY.

ALSO AS A CONDITION TO SUNDANCE SERVICES, INC.'S ACCEPTANCE OF THE MATERIALS SHIPPED WITH THIS JOB TICKET. TRANSPORTER REPRESENTS AND WARRANTS THAT ONLY THE MATERIAL DELIVERED BY OPERATOR/SHIPPER TO TRANSPORTER IS NOW DELIVERED BY TRANSPORTER TO SUNDANCE SERVICES, INC.'S FACILITY FOR DISPOSAL.

THIS WILL CERTIFY *that the above Transporter loaded the material represented by this Transporter Statement at the above described location, and that it was tendered by the above described shipper. This will certify that no additional materials were added to this load, and that the material was delivered without incident.*

DRIVER: _____ (SIGNATURE)

FACILITY REPRESENTATIVE: J. Stalz (SIGNATURE)

White - Sundance Canary - Sundance ~~Acct #1~~ Pink - Transporter

Re-order from: TOTALLY SHARP ADVERTISING • 432-586-5401 • www.PromoSupermarket.com

SUNDANCE SERVICES, Inc.

P.O. Box 1737 Eunice, New Mexico 88231
(575) 394-2511

TICKET No. 276863

LEASE OPERATOR/SHIPPER/COMPANY: BC Op.

LEASE NAME: Rock Lake #001

TRANSPORTER COMPANY: Parker

TIME 8:29 (AM) PM

DATE: 1-9-14 VEHICLE NO: 20

GENERATOR COMPANY MAN'S NAME: B. Madden

CHARGE TO: BC Operating

~~RIG NAME~~ AND NUMBER 432-894-0727

TYPE OF MATERIAL

[ ] Production Water	[ ] Drilling Fluids	[ ] Rinsate
[ ] Tank Bottoms	[X] Contaminated Soil	[ ] Jet Out
[ ] Solids	[ ] BS&W Content:	[ ] Call Out

Description: O/D

RRC or API # C-133#

VOLUME OF MATERIAL [ ] BBLS. : [X] YARD 12 : [ ]

AS A CONDITION TO SUNDANCE SERVICES, INC.'S ACCEPTANCE OF THE MATERIALS SHIPPED WITH THIS JOB TICKET, OPERATOR/SHIPPER REPRESENTS AND WARRANTS THAT THE WASTE MATERIAL SHIPPED HEREWITH IS MATERIAL EXEMPT FROM THE RESOURCE, CONSERVATION AND RECOVERY ACT OF 1976, AS AMENDED FROM TIME TO TIME, 40 U.S.C. § 6901, et seq., THE NM HEALTH AND SAF. CODE § 361.001 et seq., AND REGULATIONS RELATED THERETO, BY VIRTUE OF THE EXEMPTION AFFORDED DRILLING FLUIDS, PRODUCED WATERS, AND OTHER WASTE ASSOCIATED WITH THE EXPLORATION, DEVELOPMENT OR PRODUCTION OF CRUDE OIL OR NATURAL GAS OR GEOTHERMAL ENERGY.

ALSO AS A CONDITION TO SUNDANCE SERVICES, INC.'S ACCEPTANCE OF THE MATERIALS SHIPPED WITH THIS JOB TICKET. TRANSPORTER REPRESENTS AND WARRANTS THAT ONLY THE MATERIAL DELIVERED BY OPERATOR/SHIPPER TO TRANSPORTER IS NOW DELIVERED BY TRANSPORTER TO SUNDANCE SERVICES, INC.'S FACILITY FOR DISPOSAL.

THIS WILL CERTIFY *that the above Transporter loaded the material represented by this Transporter Statement at the above described location, and that it was tendered by the above described shipper. This will certify that no additional materials were added to this load, and that the material was delivered without incident.*

DRIVER: _____
(SIGNATURE)

FACILITY REPRESENTATIVE: J. Sta Cruz
(SIGNATURE)

White - Sundance Canary - Sundance Acct #1 Pink - Transporter

Re-order from: TOTALLY SHARP ADVERTISING • 432-586-5401 • www.PromoSupermarket.com

SUNDANCE SERVICES, Inc.

P.O. Box 1737 Eunice, New Mexico 88231
(575) 394-2511

TICKET No. 276876

LEASE OPERATOR/SHIPPER/COMPANY: BC Oper.

LEASE NAME: Rock Lake #001

TRANSPORTER COMPANY: Parker | TIME 10:14 AM/PM

DATE: 1-9-14 VEHICLE NO: 20 | GENERATOR COMPANY MAN'S NAME: B. Madden

CHARGE TO: BC Oper WKM | RIG NAME AND NUMBER 432-894-0727

TYPE OF MATERIAL

[ ] Production Water	[ ] Drilling Fluids	[ ] Rinsate
[ ] Tank Bottoms	[X] Contaminated Soil	[ ] Jet Out
[ ] Solids	[ ] BS&W Content:	[ ] Call Out

Description: OID

RRC or API # C-133#

VOLUME OF MATERIAL [ ] BBLS. _____ : [X] YARD 12 : [ ] _____

AS A CONDITION TO SUNDANCE SERVICES, INC.'S ACCEPTANCE OF THE MATERIALS SHIPPED WITH THIS JOB TICKET, OPERATOR/SHIPPER REPRESENTS AND WARRANTS THAT THE WASTE MATERIAL SHIPPED HEREWITH IS MATERIAL EXEMPT FROM THE RESOURCE, CONSERVATION AND RECOVERY ACT OF 1976, AS AMENDED FROM TIME TO TIME, 40 U.S.C. § 6901, et seq., THE NM HEALTH AND SAF. CODE § 361.001 et seq., AND REGULATIONS RELATED THERETO, BY VIRTUE OF THE EXEMPTION AFFORDED DRILLING FLUIDS, PRODUCED WATERS, AND OTHER WASTE ASSOCIATED WITH THE EXPLORATION, DEVELOPMENT OR PRODUCTION OF CRUDE OIL OR NATURAL GAS OR GEOTHERMAL ENERGY.

ALSO AS A CONDITION TO SUNDANCE SERVICES, INC.'S ACCEPTANCE OF THE MATERIALS SHIPPED WITH THIS JOB TICKET. TRANSPORTER REPRESENTS AND WARRANTS THAT ONLY THE MATERIAL DELIVERED BY OPERATOR/SHIPPER TO TRANSPORTER IS NOW DELIVERED BY TRANSPORTER TO SUNDANCE SERVICES, INC.'S FACILITY FOR DISPOSAL.

THIS WILL CERTIFY *that the above Transporter loaded the material represented by this Transporter Statement at the above described location, and that it was tendered by the above described shipper. This will certify that no additional materials were added to this load, and that the material was delivered without incident.*

DRIVER: _____
(SIGNATURE)

FACILITY REPRESENTATIVE: J. Sta Cruz
(SIGNATURE)

White - Sundance Canary - Sundance Acct #1 Pink - Transporter

Re-order from: TOTALLY SHARP ADVERTISING • 432-586-5401 • www.PromoSupermarket.com

SUNDANCE SERVICES, Inc.

P.O. Box 1737 Eunice, New Mexico 88231
(575) 394-2511

TICKET No. 276880

LEASE OPERATOR/SHIPPER/COMPANY: BC Oper.

LEASE NAME: Rock Lake #001

TRANSPORTER COMPANY: Parker

TIME 11:50 AM/PM

DATE: 1-9-14 VEHICLE NO: 20

GENERATOR COMPANY MAN'S NAME: B. Madden

CHARGE TO: ~~BC Operating~~

RIG NAME AND NUMBER 432-425-0333

TYPE OF MATERIAL

[ ] Production Water	[ ] Drilling Fluids	[ ] Rinsate
[ ] Tank Bottoms	[X] Contaminated Soil	[ ] Jet Out
[ ] Solids	[ ] BS&W Content:	[ ] Call Out

Description: OIP

RRC or API # C-133#

VOLUME OF MATERIAL [ ] BBLS. _____ : [X] YARD 12 : [ ] _____

AS A CONDITION TO SUNDANCE SERVICES, INC.'S ACCEPTANCE OF THE MATERIALS SHIPPED WITH THIS JOB TICKET, OPERATOR/SHIPPER REPRESENTS AND WARRANTS THAT THE WASTE MATERIAL SHIPPED HEREWITH IS MATERIAL EXEMPT FROM THE RESOURCE, CONSERVATION AND RECOVERY ACT OF 1976, AS AMENDED FROM TIME TO TIME, 40 U.S.C. § 6901, et seq., THE NM HEALTH AND SAF. CODE § 361.001 et seq., AND REGULATIONS RELATED THERETO, BY VIRTUE OF THE EXEMPTION AFFORDED DRILLING FLUIDS, PRODUCED WATERS, AND OTHER WASTE ASSOCIATED WITH THE EXPLORATION, DEVELOPMENT OR PRODUCTION OF CRUDE OIL OR NATURAL GAS OR GEOTHERMAL ENERGY.

ALSO AS A CONDITION TO SUNDANCE SERVICES, INC.'S ACCEPTANCE OF THE MATERIALS SHIPPED WITH THIS JOB TICKET. TRANSPORTER REPRESENTS AND WARRANTS THAT ONLY THE MATERIAL DELIVERED BY OPERATOR/SHIPPER TO TRANSPORTER IS NOW DELIVERED BY TRANSPORTER TO SUNDANCE SERVICES, INC.'S FACILITY FOR DISPOSAL.

THIS WILL CERTIFY *that the above Transporter loaded the material represented by this Transporter Statement at the above described location, and that it was tendered by the above described shipper. This will certify that no additional materials were added to this load, and that the material was delivered without incident.*

DRIVER: _____
(SIGNATURE)

FACILITY REPRESENTATIVE: _____
(SIGNATURE)

White - Sundance Canary - Sundance Acct #1 Pink - Transporter

Re-order from: TOTALLY SHARP ADVERTISING • 432-586-5401 • www.PromoSupermarket.com

SUNDANCE SERVICES, Inc.

P.O. Box 1737 Eunice, New Mexico 88231
(575) 394-2511

TICKET No. 276911

LEASE OPERATOR/SHIPPER/COMPANY: BC Oper.
LEASE NAME: Rock Lake #001
TRANSPORTER COMPANY: Parker
TIME 1:21 AM/PM
DATE: 1-9-14 VEHICLE NO: 20
GENERATOR COMPANY MAN'S NAME: B. Madden
CHARGE TO: BC Oper WSW
RIG NAME AND NUMBER

TYPE OF MATERIAL

[ ] Production Water	[ ] Drilling Fluids	[ ] Rinsate
[ ] Tank Bottoms	[X] Contaminated Soil	[ ] Jet Out
[ ] Solids	[ ] BS&W Content:	[ ] Call Out

Description: OD

RRC or API # C-133#

VOLUME OF MATERIAL [ ] BBLS. _____ : [X] YARD 12 : [ ] _____

AS A CONDITION TO SUNDANCE SERVICES, INC.'S ACCEPTANCE OF THE MATERIALS SHIPPED WITH THIS JOB TICKET, OPERATOR/SHIPPER REPRESENTS AND WARRANTS THAT THE WASTE MATERIAL SHIPPED HEREWITH IS MATERIAL EXEMPT FROM THE RESOURCE, CONSERVATION AND RECOVERY ACT OF 1976, AS AMENDED FROM TIME TO TIME, 40 U.S.C. § 6901, et seq., THE NM HEALTH AND SAF. CODE § 361.001 et seq., AND REGULATIONS RELATED THERETO, BY VIRTUE OF THE EXEMPTION AFFORDED DRILLING FLUIDS, PRODUCED WATERS, AND OTHER WASTE ASSOCIATED WITH THE EXPLORATION, DEVELOPMENT OR PRODUCTION OF CRUDE OIL OR NATURAL GAS OR GEOTHERMAL ENERGY.

ALSO AS A CONDITION TO SUNDANCE SERVICES, INC.'S ACCEPTANCE OF THE MATERIALS SHIPPED WITH THIS JOB TICKET. TRANSPORTER REPRESENTS AND WARRANTS THAT ONLY THE MATERIAL DELIVERED BY OPERATOR/SHIPPER TO TRANSPORTER IS NOW DELIVERED BY TRANSPORTER TO SUNDANCE SERVICES, INC.'S FACILITY FOR DISPOSAL.

THIS WILL CERTIFY *that the above Transporter loaded the material represented by this Transporter Statement at the above described location, and that it was tendered by the above described shipper. This will certify that no additional materials were added to this load, and that the material was delivered without incident.*

DRIVER: _____
(SIGNATURE)

FACILITY REPRESENTATIVE: D. De La Cruz
(SIGNATURE)

White - Sundance Canary - Sundance Acct #1 Pink - Transporter

Re-order from: TOTALLY SHARP ADVERTISING • 432-586-5401 • www.PromoSupermarket.com

SUNDANCE SERVICES, Inc.

P.O. Box 1737 Eunice, New Mexico 88231
(575) 394-2511

TICKET No. 277019

LEASE OPERATOR/SHIPPER/COMPANY: BC Operating

LEASE NAME: Rock Lake #1

TRANSPORTER COMPANY: Parker

TIME 8:14 (AM)/PM

DATE: 1-10-2014 VEHICLE NO: 10

GENERATOR COMPANY MAN'S NAME: Frank Englehart

CHARGE TO: W & M Enviro.

RIG NAME AND NUMBER 210-363-2431

TYPE OF MATERIAL

[ ] Production Water	[ ] Drilling Fluids	[ ] Rinsate
[ ] Tank Bottoms	[X] Contaminated Soil	[ ] Jet Out
[ ] Solids	[ ] BS&W Content:	[ ] Call Out

Description: o/o

RRC or API # C-133#

VOLUME OF MATERIAL [ ] BBLS. : [X] YARD 16 : [ ]

AS A CONDITION TO SUNDANCE SERVICES, INC.'S ACCEPTANCE OF THE MATERIALS SHIPPED WITH THIS JOB TICKET, OPERATOR/SHIPPER REPRESENTS AND WARRANTS THAT THE WASTE MATERIAL SHIPPED HEREWITH IS MATERIAL EXEMPT FROM THE RESOURCE, CONSERVATION AND RECOVERY ACT OF 1976, AS AMENDED FROM TIME TO TIME, 40 U.S.C. § 6901, et seq., THE NM HEALTH AND SAF. CODE § 361.001 et seq., AND REGULATIONS RELATED THERETO, BY VIRTUE OF THE EXEMPTION AFFORDED DRILLING FLUIDS, PRODUCED WATERS, AND OTHER WASTE ASSOCIATED WITH THE EXPLORATION, DEVELOPMENT OR PRODUCTION OF CRUDE OIL OR NATURAL GAS OR GEOTHERMAL ENERGY.

ALSO AS A CONDITION TO SUNDANCE SERVICES, INC.'S ACCEPTANCE OF THE MATERIALS SHIPPED WITH THIS JOB TICKET. TRANSPORTER REPRESENTS AND WARRANTS THAT ONLY THE MATERIAL DELIVERED BY OPERATOR/SHIPPER TO TRANSPORTER IS NOW DELIVERED BY TRANSPORTER TO SUNDANCE SERVICES, INC.'S FACILITY FOR DISPOSAL.

THIS WILL CERTIFY *that the above Transporter loaded the material represented by this Transporter Statement at the above described location, and that it was tendered by the above described shipper. This will certify that no additional materials were added to this load, and that the material was delivered without incident.*

DRIVER: JR (SIGNATURE)

FACILITY REPRESENTATIVE: Connie Romero (SIGNATURE)

White - Sundance Canary - Sundance Acct #1 Pink - Transporter

Re-order from: TOTALLY SHARP ADVERTISING • 432-586-5401 • www.PromoSupermarket.com

SUNDANCE SERVICES, Inc.

P.O. Box 1737 Eunice, New Mexico 88231
(575) 394-2511

TICKET No. 277023

LEASE OPERATOR/SHIPPER/COMPANY: BC Operating
LEASE NAME: Rock Lake "01"
TRANSPORTER COMPANY: Parker
TIME 8:27 AM/PM
DATE: 1-10-2014 VEHICLE NO: 20
GENERATOR COMPANY MAN'S NAME: Frank Engalling
CHARGE TO: W+M Enviro.
RIG NAME AND NUMBER 210-363-2431

TYPE OF MATERIAL

[ ] Production Water	[ ] Drilling Fluids	[ ] Rinsate
[ ] Tank Bottoms	[X] Contaminated Soil	[ ] Jet Out
[ ] Solids	[ ] BS&W Content:	[ ] Call Out

Description: O/D

RRC or API # C-133#

VOLUME OF MATERIAL [ ] BBLS. _____ : [X] YARD 18 : [ ] _____

AS A CONDITION TO SUNDANCE SERVICES, INC.'S ACCEPTANCE OF THE MATERIALS SHIPPED WITH THIS JOB TICKET, OPERATOR/SHIPPER REPRESENTS AND WARRANTS THAT THE WASTE MATERIAL SHIPPED HEREWITH IS MATERIAL EXEMPT FROM THE RESOURCE, CONSERVATION AND RECOVERY ACT OF 1976, AS AMENDED FROM TIME TO TIME, 40 U.S.C. § 6901, et seq., THE NM HEALTH AND SAF. CODE § 361.001 et seq., AND REGULATIONS RELATED THERETO, BY VIRTUE OF THE EXEMPTION AFFORDED DRILLING FLUIDS, PRODUCED WATERS, AND OTHER WASTE ASSOCIATED WITH THE EXPLORATION, DEVELOPMENT OR PRODUCTION OF CRUDE OIL OR NATURAL GAS OR GEOTHERMAL ENERGY.

ALSO AS A CONDITION TO SUNDANCE SERVICES, INC.'S ACCEPTANCE OF THE MATERIALS SHIPPED WITH THIS JOB TICKET. TRANSPORTER REPRESENTS AND WARRANTS THAT ONLY THE MATERIAL DELIVERED BY OPERATOR/SHIPPER TO TRANSPORTER IS NOW DELIVERED BY TRANSPORTER TO SUNDANCE SERVICES, INC.'S FACILITY FOR DISPOSAL.

THIS WILL CERTIFY *that the above Transporter loaded the material represented by this Transporter Statement at the above described location, and that it was tendered by the above described shipper. This will certify that no additional materials were added to this load, and that the material was delivered without incident.*

DRIVER: _____
(SIGNATURE)

FACILITY REPRESENTATIVE: Connie Romero
(SIGNATURE)

White - Sundance Canary - Sundance Acct #1 Pink - Transporter

Re-order from: TOTALLY SHARP ADVERTISING • 432-586-5401 • www.PromoSupermarket.com

SUNDANCE SERVICES, Inc.

P.O. Box 1737 Eunice, New Mexico 88231
(575) 394-2511

TICKET No. 277043

LEASE OPERATOR/SHIPPER/COMPANY: BC Oper.

LEASE NAME: Rock Lake #001

TRANSPORTER COMPANY: Parker Energy | TIME 9.57 (AM)/PM

DATE: 1-10-2014 VEHICLE NO: 10 | GENERATOR COMPANY MAN'S NAME: Frank Engelin

CHARGE TO: W+M Enviro | RIG NAME AND NUMBER 210-363-2431

TYPE OF MATERIAL

[ ] Production Water	[ ] Drilling Fluids	[ ] Rinsate
[ ] Tank Bottoms	[X] Contaminated Soil	[ ] Jet Out
[ ] Solids	[ ] BS&W Content:	[ ] Call Out

Description: O/D

RRC or API # C-133#

VOLUME OF MATERIAL [ ] BBLS. : [X] YARD 18 : [ ]

AS A CONDITION TO SUNDANCE SERVICES, INC.'S ACCEPTANCE OF THE MATERIALS SHIPPED WITH THIS JOB TICKET, OPERATOR/SHIPPER REPRESENTS AND WARRANTS THAT THE WASTE MATERIAL SHIPPED HEREWITH IS MATERIAL EXEMPT FROM THE RESOURCE, CONSERVATION AND RECOVERY ACT OF 1976, AS AMENDED FROM TIME TO TIME, 40 U.S.C. § 6901, et seq., THE NM HEALTH AND SAF. CODE § 361.001 et seq., AND REGULATIONS RELATED THERETO, BY VIRTUE OF THE EXEMPTION AFFORDED DRILLING FLUIDS, PRODUCED WATERS, AND OTHER WASTE ASSOCIATED WITH THE EXPLORATION, DEVELOPMENT OR PRODUCTION OF CRUDE OIL OR NATURAL GAS OR GEOTHERMAL ENERGY.

ALSO AS A CONDITION TO SUNDANCE SERVICES, INC.'S ACCEPTANCE OF THE MATERIALS SHIPPED WITH THIS JOB TICKET. TRANSPORTER REPRESENTS AND WARRANTS THAT ONLY THE MATERIAL DELIVERED BY OPERATOR/SHIPPER TO TRANSPORTER IS NOW DELIVERED BY TRANSPORTER TO SUNDANCE SERVICES, INC.'S FACILITY FOR DISPOSAL.

THIS WILL CERTIFY *that the above Transporter loaded the material represented by this Transporter Statement at the above described location, and that it was tendered by the above described shipper. This will certify that no additional materials were added to this load, and that the material was delivered without incident.*

DRIVER: Jo R (SIGNATURE)

FACILITY REPRESENTATIVE: Connie Romero (SIGNATURE)

White - Sundance Canary - Sundance Acct #1 Pink - Transporter

Re-order from: TOTALLY SHARP ADVERTISING • 432-586-5401 • www.PromoSupermarket.com

SUNDANCE SERVICES, Inc.

P.O. Box 1737 Eunice, New Mexico 88231
(575) 394-2511

TICKET No. 277044

LEASE OPERATOR/SHIPPER/COMPANY: BC

LEASE NAME: Rock Lake #001

TRANSPORTER COMPANY: Parker

TIME 10:05 AM/PM

DATE: 1-10-2014 VEHICLE NO: 20

GENERATOR COMPANY MAN'S NAME: Frank Engalina

CHARGE TO: W+M Enviro.

RIG NAME AND NUMBER 210-363-2431

TYPE OF MATERIAL

[ ] Production Water	[ ] Drilling Fluids	[ ] Rinsate
[ ] Tank Bottoms	[X] Contaminated Soil	[ ] Jet Out
[ ] Solids	[ ] BS&W Content:	[ ] Call Out

Description: O/D

RRC or API # C-133#

VOLUME OF MATERIAL [ ] BBLS. _____ : [X] YARD 18 : [ ] _____

AS A CONDITION TO SUNDANCE SERVICES, INC.'S ACCEPTANCE OF THE MATERIALS SHIPPED WITH THIS JOB TICKET, OPERATOR/SHIPPER REPRESENTS AND WARRANTS THAT THE WASTE MATERIAL SHIPPED HEREWITH IS MATERIAL EXEMPT FROM THE RESOURCE, CONSERVATION AND RECOVERY ACT OF 1976, AS AMENDED FROM TIME TO TIME, 40 U.S.C. § 6901, et seq., THE NM HEALTH AND SAF. CODE § 361.001 et seq., AND REGULATIONS RELATED THERETO, BY VIRTUE OF THE EXEMPTION AFFORDED DRILLING FLUIDS, PRODUCED WATERS, AND OTHER WASTE ASSOCIATED WITH THE EXPLORATION, DEVELOPMENT OR PRODUCTION OF CRUDE OIL OR NATURAL GAS OR GEOTHERMAL ENERGY.

ALSO AS A CONDITION TO SUNDANCE SERVICES, INC.'S ACCEPTANCE OF THE MATERIALS SHIPPED WITH THIS JOB TICKET. TRANSPORTER REPRESENTS AND WARRANTS THAT ONLY THE MATERIAL DELIVERED BY OPERATOR/SHIPPER TO TRANSPORTER IS NOW DELIVERED BY TRANSPORTER TO SUNDANCE SERVICES, INC.'S FACILITY FOR DISPOSAL.

THIS WILL CERTIFY *that the above Transporter loaded the material represented by this Transporter Statement at the above described location, and that it was tendered by the above described shipper. This will certify that no additional materials were added to this load, and that the material was delivered without incident.*

DRIVER: _____
(SIGNATURE)

FACILITY REPRESENTATIVE: Connie Romero
(SIGNATURE)

White - Sundance Canary - Sundance Acct #1 Pink - Transporter

Re-order from: TOTALLY SHARP ADVERTISING • 432-586-5401 • www.PromoSupermarket.com

SUNDANCE SERVICES, Inc.

P.O. Box 1737 Eunice, New Mexico 88231
(575) 394-2511

TICKET No. 277066

LEASE OPERATOR/SHIPPER/COMPANY: BC Op

LEASE NAME: Rock Lake "001"

TRANSPORTER COMPANY: Parker Energy

TIME 11:42 (AM) PM

DATE: 1-10-2014 VEHICLE NO: 6

GENERATOR COMPANY MAN'S NAME: Frank Engelline

CHARGE TO: W-M Enviro.

RIG NAME AND NUMBER 210-343-2431

TYPE OF MATERIAL

[ ] Production Water	[ ] Drilling Fluids	[ ] Rinsate
[ ] Tank Bottoms	[X] Contaminated Soil	[ ] Jet Out
[ ] Solids	[ ] BS&W Content:	[ ] Call Out

Description: 0/0

RRC or API # C-133#

VOLUME OF MATERIAL [ ] BBLS. : [X] YARD 18 : [ ]

AS A CONDITION TO SUNDANCE SERVICES, INC.'S ACCEPTANCE OF THE MATERIALS SHIPPED WITH THIS JOB TICKET, OPERATOR/SHIPPER REPRESENTS AND WARRANTS THAT THE WASTE MATERIAL SHIPPED HEREWITH IS MATERIAL EXEMPT FROM THE RESOURCE, CONSERVATION AND RECOVERY ACT OF 1976, AS AMENDED FROM TIME TO TIME, 40 U.S.C. § 6901, et seq., THE NM HEALTH AND SAF. CODE § 361.001 et seq., AND REGULATIONS RELATED THERETO, BY VIRTUE OF THE EXEMPTION AFFORDED DRILLING FLUIDS, PRODUCED WATERS, AND OTHER WASTE ASSOCIATED WITH THE EXPLORATION, DEVELOPMENT OR PRODUCTION OF CRUDE OIL OR NATURAL GAS OR GEOTHERMAL ENERGY.

ALSO AS A CONDITION TO SUNDANCE SERVICES, INC.'S ACCEPTANCE OF THE MATERIALS SHIPPED WITH THIS JOB TICKET. TRANSPORTER REPRESENTS AND WARRANTS THAT ONLY THE MATERIAL DELIVERED BY OPERATOR/SHIPPER TO TRANSPORTER IS NOW DELIVERED BY TRANSPORTER TO SUNDANCE SERVICES, INC.'S FACILITY FOR DISPOSAL.

THIS WILL CERTIFY *that the above Transporter loaded the material represented by this Transporter Statement at the above described location, and that it was tendered by the above described shipper. This will certify that no additional materials were added to this load, and that the material was delivered without incident.*

DRIVER: JR
(SIGNATURE)

FACILITY REPRESENTATIVE: [signature]
(SIGNATURE)

White - Sundance Canary - Sundance Acct #1 Pink - Transporter

Re-order from: TOTALLY SHARP ADVERTISING • 432-586-5401 • www.PromoSupermarket.com

SUNDANCE SERVICES, Inc.

P.O. Box 1737 Eunice, New Mexico 88231
(575) 394-2511

TICKET No. 277069

LEASE OPERATOR/SHIPPER/COMPANY: BC Oper.

LEASE NAME: Keck Lake #001

TRANSPORTER COMPANY: Parker | TIME 11:52 AM/PM

DATE: 1-10-2014 VEHICLE NO: 20 | GENERATOR COMPANY MAN'S NAME: Frank Engalling

CHARGE TO: WYM Enviro. | RIG NAME AND NUMBER 210-363-2431

TYPE OF MATERIAL

[ ] Production Water	[ ] Drilling Fluids	[ ] Rinsate
[ ] Tank Bottoms	[X] Contaminated Soil	[ ] Jet Out
[ ] Solids	[ ] BS&W Content:	[ ] Call Out

Description: O/D

RRC or API # C-133#

VOLUME OF MATERIAL [ ] BBLS. _____ : [X] YARD 18 : [ ] _____

AS A CONDITION TO SUNDANCE SERVICES, INC.'S ACCEPTANCE OF THE MATERIALS SHIPPED WITH THIS JOB TICKET, OPERATOR/SHIPPER REPRESENTS AND WARRANTS THAT THE WASTE MATERIAL SHIPPED HEREWITH IS MATERIAL EXEMPT FROM THE RESOURCE, CONSERVATION AND RECOVERY ACT OF 1976, AS AMENDED FROM TIME TO TIME, 40 U.S.C. § 6901, et seq., THE NM HEALTH AND SAF. CODE § 361.001 et seq., AND REGULATIONS RELATED THERETO, BY VIRTUE OF THE EXEMPTION AFFORDED DRILLING FLUIDS, PRODUCED WATERS, AND OTHER WASTE ASSOCIATED WITH THE EXPLORATION, DEVELOPMENT OR PRODUCTION OF CRUDE OIL OR NATURAL GAS OR GEOTHERMAL ENERGY.

ALSO AS A CONDITION TO SUNDANCE SERVICES, INC.'S ACCEPTANCE OF THE MATERIALS SHIPPED WITH THIS JOB TICKET. TRANSPORTER REPRESENTS AND WARRANTS THAT ONLY THE MATERIAL DELIVERED BY OPERATOR/SHIPPER TO TRANSPORTER IS NOW DELIVERED BY TRANSPORTER TO SUNDANCE SERVICES, INC.'S FACILITY FOR DISPOSAL.

THIS WILL CERTIFY *that the above Transporter loaded the material represented by this Transporter Statement at the above described location, and that it was tendered by the above described shipper. This will certify that no additional materials were added to this load, and that the material was delivered without incident.*

DRIVER: _____
(SIGNATURE)

FACILITY REPRESENTATIVE: _____
(SIGNATURE)

White - Sundance Canary - Sundance Acct #1 Pink - Transporter

Re-order from: TOTALLY SHARP ADVERTISING • 432-586-5401 • www.PromoSupermarket.com

SUNDANCE SERVICES, Inc.

P.O. Box 1737 Eunice, New Mexico 88231
(575) 394-2511

TICKET No. 277095

LEASE OPERATOR/SHIPPER/COMPANY: BC Operating

LEASE NAME: Rock Lake "001

TRANSPORTER COMPANY: Parker Energy | TIME 1:45 AM/PM

DATE: 1-10-2014 VEHICLE NO: 20 | GENERATOR COMPANY MAN'S NAME: Frank Engellin

CHARGE TO: W+M Enviro | RIG NAME AND NUMBER 210-343-2431

TYPE OF MATERIAL

[ ] Production Water	[ ] Drilling Fluids	[ ] Rinsate
[ ] Tank Bottoms	[X] Contaminated Soil	[ ] Jet Out
[ ] Solids	[ ] BS&W Content:	[ ] Call Out

Description: O/O

RRC or API # C-133#

VOLUME OF MATERIAL [ ] BBLS.: [X] YARD 18 : [ ]

AS A CONDITION TO SUNDANCE SERVICES, INC.'S ACCEPTANCE OF THE MATERIALS SHIPPED WITH THIS JOB TICKET, OPERATOR/SHIPPER REPRESENTS AND WARRANTS THAT THE WASTE MATERIAL SHIPPED HEREWITH IS MATERIAL EXEMPT FROM THE RESOURCE, CONSERVATION AND RECOVERY ACT OF 1976, AS AMENDED FROM TIME TO TIME, 40 U.S.C. § 6901, et seq., THE NM HEALTH AND SAF. CODE § 361.001 et seq., AND REGULATIONS RELATED THERETO, BY VIRTUE OF THE EXEMPTION AFFORDED DRILLING FLUIDS, PRODUCED WATERS, AND OTHER WASTE ASSOCIATED WITH THE EXPLORATION, DEVELOPMENT OR PRODUCTION OF CRUDE OIL OR NATURAL GAS OR GEOTHERMAL ENERGY.

ALSO AS A CONDITION TO SUNDANCE SERVICES, INC.'S ACCEPTANCE OF THE MATERIALS SHIPPED WITH THIS JOB TICKET. TRANSPORTER REPRESENTS AND WARRANTS THAT ONLY THE MATERIAL DELIVERED BY OPERATOR/SHIPPER TO TRANSPORTER IS NOW DELIVERED BY TRANSPORTER TO SUNDANCE SERVICES, INC.'S FACILITY FOR DISPOSAL.

THIS WILL CERTIFY *that the above Transporter loaded the material represented by this Transporter Statement at the above described location, and that it was tendered by the above described shipper. This will certify that no additional materials were added to this load, and that the material was delivered without incident.*

DRIVER: _____
(SIGNATURE)

FACILITY REPRESENTATIVE: _____
(SIGNATURE)

White - Sundance Canary - Sundance Acct #1 Pink - Transporter

Re-order from: TOTALLY SHARP ADVERTISING • 432-586-5401 • www.PromoSupermarket.com

SUNDANCE SERVICES, Inc.

P.O. Box 1737 Eunice, New Mexico 88231
(575) 394-2511

TICKET No: 277117

LEASE OPERATOR/SHIPPER/COMPANY: BC Operating

LEASE NAME: Rock Lake # 001

TRANSPORTER COMPANY: Parker Energy | TIME 3:05 AM/PM

DATE: 1-10-2014 VEHICLE NO: 6 | GENERATOR COMPANY MAN'S NAME: Frank Engelling

CHARGE TO: W+M Energy | RIG NAME AND NUMBER 210-262-2431

TYPE OF MATERIAL

[ ] Production Water	[ ] Drilling Fluids	[ ] Rinsate
[ ] Tank Bottoms	[X] Contaminated Soil	[ ] Jet Out
[ ] Solids	[ ] BS&W Content:	[ ] Call Out

Description: C/D

RRC or API # C-133#

VOLUME OF MATERIAL [ ] BBLS. : [X] YARD 18 : [ ]

AS A CONDITION TO SUNDANCE SERVICES, INC.'S ACCEPTANCE OF THE MATERIALS SHIPPED WITH THIS JOB TICKET, OPERATOR/SHIPPER REPRESENTS AND WARRANTS THAT THE WASTE MATERIAL SHIPPED HEREWITH IS MATERIAL EXEMPT FROM THE RESOURCE, CONSERVATION AND RECOVERY ACT OF 1976, AS AMENDED FROM TIME TO TIME, 40 U.S.C. § 6901, et seq., THE NM HEALTH AND SAF. CODE § 361.001 et seq., AND REGULATIONS RELATED THERETO, BY VIRTUE OF THE EXEMPTION AFFORDED DRILLING FLUIDS, PRODUCED WATERS, AND OTHER WASTE ASSOCIATED WITH THE EXPLORATION, DEVELOPMENT OR PRODUCTION OF CRUDE OIL OR NATURAL GAS OR GEOTHERMAL ENERGY.

ALSO AS A CONDITION TO SUNDANCE SERVICES, INC.'S ACCEPTANCE OF THE MATERIALS SHIPPED WITH THIS JOB TICKET. TRANSPORTER REPRESENTS AND WARRANTS THAT ONLY THE MATERIAL DELIVERED BY OPERATOR/SHIPPER TO TRANSPORTER IS NOW DELIVERED BY TRANSPORTER TO SUNDANCE SERVICES, INC.'S FACILITY FOR DISPOSAL.

THIS WILL CERTIFY *that the above Transporter loaded the material represented by this Transporter Statement at the above described location, and that it was tendered by the above described shipper. This will certify that no additional materials were added to this load, and that the material was delivered without incident.*

DRIVER: _____ (SIGNATURE)

FACILITY REPRESENTATIVE: Connie Romero (SIGNATURE)

White - Sundance Canary - Sundance Acct #1 Pink - Transporter

Re-order from: TOTALLY SHARP ADVERTISING • 432-586-5401 • www.PromoSupermarket.com

SUNDANCE SERVICES, Inc.

P.O. Box 1737 Eunice, New Mexico 88231
(575) 394-2511

TICKET No. 277352

LEASE OPERATOR/SHIPPER/COMPANY: WBEH Operating

LEASE NAME: Rock Lake #1

TRANSPORTER COMPANY: Parker

TIME 8:32 (AM)/PM

DATE: 1-13-14 VEHICLE NO: 6

GENERATOR COMPANY MAN'S NAME: Frank Engallina

CHARGE TO: W-M Enviro.

RIG NAME AND NUMBER 210-363-2431

TYPE OF MATERIAL

[ ] Production Water	[ ] Drilling Fluids	[ ] Rinsate
[ ] Tank Bottoms	[X] Contaminated Soil	[ ] Jet Out
[ ] Solids	[ ] BS&W Content:	[ ] Call Out

Description: o/d

RRC or API # C-133#

VOLUME OF MATERIAL [ ] BBLS. _____ : [X] YARD 18 : [ ] _____

AS A CONDITION TO SUNDANCE SERVICES, INC.'S ACCEPTANCE OF THE MATERIALS SHIPPED WITH THIS JOB TICKET, OPERATOR/SHIPPER REPRESENTS AND WARRANTS THAT THE WASTE MATERIAL SHIPPED HEREWITH IS MATERIAL EXEMPT FROM THE RESOURCE, CONSERVATION AND RECOVERY ACT OF 1976, AS AMENDED FROM TIME TO TIME, 40 U.S.C. § 6901, et seq., THE NM HEALTH AND SAF. CODE § 361.001 et seq., AND REGULATIONS RELATED THERETO, BY VIRTUE OF THE EXEMPTION AFFORDED DRILLING FLUIDS, PRODUCED WATERS, AND OTHER WASTE ASSOCIATED WITH THE EXPLORATION, DEVELOPMENT OR PRODUCTION OF CRUDE OIL OR NATURAL GAS OR GEOTHERMAL ENERGY.

ALSO AS A CONDITION TO SUNDANCE SERVICES, INC.'S ACCEPTANCE OF THE MATERIALS SHIPPED WITH THIS JOB TICKET. TRANSPORTER REPRESENTS AND WARRANTS THAT ONLY THE MATERIAL DELIVERED BY OPERATOR/SHIPPER TO TRANSPORTER IS NOW DELIVERED BY TRANSPORTER TO SUNDANCE SERVICES, INC.'S FACILITY FOR DISPOSAL.

THIS WILL CERTIFY *that the above Transporter loaded the material represented by this Transporter Statement at the above described location, and that it was tendered by the above described shipper. This will certify that no additional materials were added to this load, and that the material was delivered without incident.*

DRIVER: J R (SIGNATURE)

FACILITY REPRESENTATIVE: Connie Romero (SIGNATURE)

White - Sundance Canary - Sundance Acct #1 Pink - Transporter

Re-order from: TOTALLY SHARP ADVERTISING • 432-586-5401 • www.PromoSupermarket.com

SUNDANCE SERVICES, Inc.

P.O. Box 1737 Eunice, New Mexico 88231
(575) 394-2511

TICKET No. 277354

LEASE OPERATOR/SHIPPER/COMPANY: BC Operating

LEASE NAME: Rock Lake #1

TRANSPORTER COMPANY: Parker Energy | TIME 8:42 AM/PM

DATE: 1-13-14 VEHICLE NO: 20 | GENERATOR COMPANY MAN'S NAME: Frank Engallin

CHARGE TO: W4M Enviro | RIG NAME AND NUMBER 210-363-2431

TYPE OF MATERIAL

[ ] Production Water	[ ] Drilling Fluids	[ ] Rinsate
[ ] Tank Bottoms	[X] Contaminated Soil	[ ] Jet Out
[ ] Solids	[ ] BS&W Content:	[ ] Call Out

Description: O/D

RRC or API # C-133#

VOLUME OF MATERIAL [ ] BBLS. : [X] YARD 18 : [ ]

AS A CONDITION TO SUNDANCE SERVICES, INC.'S ACCEPTANCE OF THE MATERIALS SHIPPED WITH THIS JOB TICKET, OPERATOR/SHIPPER REPRESENTS AND WARRANTS THAT THE WASTE MATERIAL SHIPPED HEREWITH IS MATERIAL EXEMPT FROM THE RESOURCE, CONSERVATION AND RECOVERY ACT OF 1976, AS AMENDED FROM TIME TO TIME, 40 U.S.C. § 6901, et seq., THE NM HEALTH AND SAF. CODE § 361.001 et seq., AND REGULATIONS RELATED THERETO, BY VIRTUE OF THE EXEMPTION AFFORDED DRILLING FLUIDS, PRODUCED WATERS, AND OTHER WASTE ASSOCIATED WITH THE EXPLORATION, DEVELOPMENT OR PRODUCTION OF CRUDE OIL OR NATURAL GAS OR GEOTHERMAL ENERGY.

ALSO AS A CONDITION TO SUNDANCE SERVICES, INC.'S ACCEPTANCE OF THE MATERIALS SHIPPED WITH THIS JOB TICKET. TRANSPORTER REPRESENTS AND WARRANTS THAT ONLY THE MATERIAL DELIVERED BY OPERATOR/SHIPPER TO TRANSPORTER IS NOW DELIVERED BY TRANSPORTER TO SUNDANCE SERVICES, INC.'S FACILITY FOR DISPOSAL.

THIS WILL CERTIFY *that the above Transporter loaded the material represented by this Transporter Statement at the above described location, and that it was tendered by the above described shipper. This will certify that no additional materials were added to this load, and that the material was delivered without incident.*

DRIVER: _____
(SIGNATURE)

FACILITY REPRESENTATIVE: Connie Romero
(SIGNATURE)

White - Sundance Canary - Sundance Acct #1 Pink - Transporter

Re-order from: TOTALLY SHARP ADVERTISING • 432-586-5401 • www.PromoSupermarket.com

SUNDANCE SERVICES, Inc.

P.O. Box 1737 Eunice, New Mexico 88231
(575) 394-2511

TICKET No. 277364

LEASE OPERATOR/SHIPPER/COMPANY: BC Operating

LEASE NAME: Rock Lake #1

TRANSPORTER COMPANY: Parker Energy | TIME 10:[illegible] AM/PM

DATE: 1-13-2014 VEHICLE NO: 10 | GENERATOR COMPANY MAN'S NAME: Frank Engalling

CHARGE TO: W+M Enviro. | RIG NAME AND NUMBER 210-363-2431

TYPE OF MATERIAL

[ ] Production Water	[ ] Drilling Fluids	[ ] Rinsate
[ ] Tank Bottoms	[X] Contaminated Soil	[ ] Jet Out
[ ] Solids	[ ] BS&W Content:	[ ] Call Out

Description: O/D

RRC or API # C-133#

VOLUME OF MATERIAL [ ] BBLS. : [X] YARD 18 : [ ]

AS A CONDITION TO SUNDANCE SERVICES, INC.'S ACCEPTANCE OF THE MATERIALS SHIPPED WITH THIS JOB TICKET, OPERATOR/SHIPPER REPRESENTS AND WARRANTS THAT THE WASTE MATERIAL SHIPPED HEREWITH IS MATERIAL EXEMPT FROM THE RESOURCE, CONSERVATION AND RECOVERY ACT OF 1976, AS AMENDED FROM TIME TO TIME, 40 U.S.C. § 6901, et seq., THE NM HEALTH AND SAF. CODE § 361.001 et seq., AND REGULATIONS RELATED THERETO, BY VIRTUE OF THE EXEMPTION AFFORDED DRILLING FLUIDS, PRODUCED WATERS, AND OTHER WASTE ASSOCIATED WITH THE EXPLORATION, DEVELOPMENT OR PRODUCTION OF CRUDE OIL OR NATURAL GAS OR GEOTHERMAL ENERGY.

ALSO AS A CONDITION TO SUNDANCE SERVICES, INC.'S ACCEPTANCE OF THE MATERIALS SHIPPED WITH THIS JOB TICKET. TRANSPORTER REPRESENTS AND WARRANTS THAT ONLY THE MATERIAL DELIVERED BY OPERATOR/SHIPPER TO TRANSPORTER IS NOW DELIVERED BY TRANSPORTER TO SUNDANCE SERVICES, INC.'S FACILITY FOR DISPOSAL.

THIS WILL CERTIFY *that the above Transporter loaded the material represented by this Transporter Statement at the above described location, and that it was tendered by the above described shipper. This will certify that no additional materials were added to this load, and that the material was delivered without incident.*

DRIVER: _____ (SIGNATURE)

FACILITY REPRESENTATIVE: Connie Bowers (SIGNATURE)

White - Sundance Canary - Sundance Acct #1 Pink - Transporter

Re-order from: TOTALLY SHARP ADVERTISING • 432-586-5401 • www.PromoSupermarket.com

SUNDANCE SERVICES, Inc.

P.O. Box 1737 Eunice, New Mexico 88231
(575) 394-2511

TICKET No. 277365

LEASE OPERATOR/SHIPPER/COMPANY: BC Oper.

LEASE NAME: Rock Lake #1

TRANSPORTER COMPANY: Parker | TIME 10:16 (AM) PM

DATE: 1-13-2014 VEHICLE NO: 20 | GENERATOR COMPANY MAN'S NAME: Frank Engalling

CHARGE TO: W+M Enviro. | RIG NAME AND NUMBER 210-363-2431

TYPE OF MATERIAL

[ ] Production Water	[ ] Drilling Fluids	[ ] Rinsate
[ ] Tank Bottoms	[X] Contaminated Soil	[ ] Jet Out
[ ] Solids	[ ] BS&W Content:	[ ] Call Out

Description: O/D

RRC or API # C-133#

VOLUME OF MATERIAL [ ] BBLS. : [X] YARD 18 : [ ]

AS A CONDITION TO SUNDANCE SERVICES, INC.'S ACCEPTANCE OF THE MATERIALS SHIPPED WITH THIS JOB TICKET, OPERATOR/SHIPPER REPRESENTS AND WARRANTS THAT THE WASTE MATERIAL SHIPPED HEREWITH IS MATERIAL EXEMPT FROM THE RESOURCE, CONSERVATION AND RECOVERY ACT OF 1976, AS AMENDED FROM TIME TO TIME, 40 U.S.C. § 6901, et seq., THE NM HEALTH AND SAF. CODE § 361.001 et seq., AND REGULATIONS RELATED THERETO, BY VIRTUE OF THE EXEMPTION AFFORDED DRILLING FLUIDS, PRODUCED WATERS, AND OTHER WASTE ASSOCIATED WITH THE EXPLORATION, DEVELOPMENT OR PRODUCTION OF CRUDE OIL OR NATURAL GAS OR GEOTHERMAL ENERGY.

ALSO AS A CONDITION TO SUNDANCE SERVICES, INC.'S ACCEPTANCE OF THE MATERIALS SHIPPED WITH THIS JOB TICKET. TRANSPORTER REPRESENTS AND WARRANTS THAT ONLY THE MATERIAL DELIVERED BY OPERATOR/SHIPPER TO TRANSPORTER IS NOW DELIVERED BY TRANSPORTER TO SUNDANCE SERVICES, INC.'S FACILITY FOR DISPOSAL.

THIS WILL CERTIFY *that the above Transporter loaded the material represented by this Transporter Statement at the above described location, and that it was tendered by the above described shipper. This will certify that no additional materials were added to this load, and that the material was delivered without incident.*

DRIVER: _____
(SIGNATURE)

FACILITY REPRESENTATIVE: Connie Romero
(SIGNATURE)

White - Sundance Canary - Sundance Acct #1 Pink - Transporter

Re-order from: TOTALLY SHARP ADVERTISING • 432-586-5401 • www.PromoSupermarket.com

SUNDANCE SERVICES, Inc.

P.O. Box 1737 Eunice, New Mexico 88231
(575) 394-2511

TICKET No. 277377

LEASE OPERATOR/SHIPPER/COMPANY: BC Oper.

LEASE NAME: Rock Lake #1

TRANSPORTER COMPANY: Parker

TIME 11:46 AM PM

DATE: 1-13-14 VEHICLE NO: 6

GENERATOR COMPANY MAN'S NAME: Frank Engalling

CHARGE TO: W+M Enviro.

RIG NAME AND NUMBER 210-363-2431

TYPE OF MATERIAL

[ ] Production Water	[ ] Drilling Fluids	[ ] Rinsate
[ ] Tank Bottoms	[X] Contaminated Soil	[ ] Jet Out
[ ] Solids	[ ] BS&W Content:	[ ] Call Out

Description: O/D

RRC or API # C-133#

VOLUME OF MATERIAL [ ] BBLS. _____ : [X] YARD 18 : [ ] _____

AS A CONDITION TO SUNDANCE SERVICES, INC.'S ACCEPTANCE OF THE MATERIALS SHIPPED WITH THIS JOB TICKET, OPERATOR/SHIPPER REPRESENTS AND WARRANTS THAT THE WASTE MATERIAL SHIPPED HEREWITH IS MATERIAL EXEMPT FROM THE RESOURCE, CONSERVATION AND RECOVERY ACT OF 1976, AS AMENDED FROM TIME TO TIME, 40 U.S.C. § 6901, et seq., THE NM HEALTH AND SAF. CODE § 361.001 et seq., AND REGULATIONS RELATED THERETO, BY VIRTUE OF THE EXEMPTION AFFORDED DRILLING FLUIDS, PRODUCED WATERS, AND OTHER WASTE ASSOCIATED WITH THE EXPLORATION, DEVELOPMENT OR PRODUCTION OF CRUDE OIL OR NATURAL GAS OR GEOTHERMAL ENERGY.

ALSO AS A CONDITION TO SUNDANCE SERVICES, INC.'S ACCEPTANCE OF THE MATERIALS SHIPPED WITH THIS JOB TICKET. TRANSPORTER REPRESENTS AND WARRANTS THAT ONLY THE MATERIAL DELIVERED BY OPERATOR/SHIPPER TO TRANSPORTER IS NOW DELIVERED BY TRANSPORTER TO SUNDANCE SERVICES, INC.'S FACILITY FOR DISPOSAL.

THIS WILL CERTIFY *that the above Transporter loaded the material represented by this Transporter Statement at the above described location, and that it was tendered by the above described shipper. This will certify that no additional materials were added to this load, and that the material was delivered without incident.*

DRIVER: _____ (SIGNATURE)

FACILITY REPRESENTATIVE: Connie Bonner (SIGNATURE)

White - Sundance Canary - Sundance Acct #1 Pink - Transporter

Re-order from: TOTALLY SHARP ADVERTISING • 432-586-5401 • www.PromoSupermarket.com

SUNDANCE SERVICES, Inc.

P.O. Box 1737 Eunice, New Mexico 88231
(575) 394-2511

TICKET No. 27380

LEASE OPERATOR/SHIPPER/COMPANY: BC Operating

LEASE NAME: Rock Lake #1

TRANSPORTER COMPANY: Parker Energy | TIME 11:55 (AM)/PM

DATE: 1-13-2014 VEHICLE NO: 20 | GENERATOR COMPANY MAN'S NAME: Frank Engelling

CHARGE TO: W & M Enviro. | RIG NAME AND NUMBER 210-363-2431

TYPE OF MATERIAL

[ ] Production Water	[ ] Drilling Fluids	[ ] Rinsate
[ ] Tank Bottoms	[X] Contaminated Soil	[ ] Jet Out
[ ] Solids	[ ] BS&W Content:	[ ] Call Out

Description: O/D

RRC or API # C-133#

VOLUME OF MATERIAL [ ] BBLS. _____ : [X] YARD 18 : [ ] _____

AS A CONDITION TO SUNDANCE SERVICES, INC.'S ACCEPTANCE OF THE MATERIALS SHIPPED WITH THIS JOB TICKET, OPERATOR/SHIPPER REPRESENTS AND WARRANTS THAT THE WASTE MATERIAL SHIPPED HEREWITH IS MATERIAL EXEMPT FROM THE RESOURCE, CONSERVATION AND RECOVERY ACT OF 1976, AS AMENDED FROM TIME TO TIME, 40 U.S.C. § 6901, et seq., THE NM HEALTH AND SAF. CODE § 361.001 et seq., AND REGULATIONS RELATED THERETO, BY VIRTUE OF THE EXEMPTION AFFORDED DRILLING FLUIDS, PRODUCED WATERS, AND OTHER WASTE ASSOCIATED WITH THE EXPLORATION, DEVELOPMENT OR PRODUCTION OF CRUDE OIL OR NATURAL GAS OR GEOTHERMAL ENERGY.

ALSO AS A CONDITION TO SUNDANCE SERVICES, INC.'S ACCEPTANCE OF THE MATERIALS SHIPPED WITH THIS JOB TICKET. TRANSPORTER REPRESENTS AND WARRANTS THAT ONLY THE MATERIAL DELIVERED BY OPERATOR/SHIPPER TO TRANSPORTER IS NOW DELIVERED BY TRANSPORTER TO SUNDANCE SERVICES, INC.'S FACILITY FOR DISPOSAL.

THIS WILL CERTIFY *that the above Transporter loaded the material represented by this Transporter Statement at the above described location, and that it was tendered by the above described shipper. This will certify that no additional materials were added to this load, and that the material was delivered without incident.*

DRIVER: _____ (SIGNATURE)

FACILITY REPRESENTATIVE: Connie Rowe (SIGNATURE)

White - Sundance Canary - Sundance Acct #1 Pink - Transporter

Re-order from: TOTALLY SHARP ADVERTISING • 432-586-5401 • www.PromoSupermarket.com

SUNDANCE SERVICES, Inc.

P.O. Box 1737 Eunice, New Mexico 88231
(575) 394-2511

TICKET NO. 277400

LEASE OPERATOR/SHIPPER/COMPANY: BC Operating

LEASE NAME: Rock Lake #001

TRANSPORTER COMPANY: Parker Energy | TIME 1:45 AM/PM

DATE: 1-13-2014 VEHICLE NO: 20 | GENERATOR COMPANY MAN'S NAME: Frank Engelhardt

CHARGE TO: W & M Enviro | RIG NAME AND NUMBER 210-363-2451

TYPE OF MATERIAL

[ ] Production Water	[ ] Drilling Fluids	[ ] Rinsate
[ ] Tank Bottoms	[X] Contaminated Soil	[ ] Jet Out
[ ] Solids	[ ] BS&W Content:	[ ] Call Out

Description: O/D

RRC or API # C-133#

VOLUME OF MATERIAL [ ] BBLS. _____ : [X] YARD 18 : [ ] _____

AS A CONDITION TO SUNDANCE SERVICES, INC.'S ACCEPTANCE OF THE MATERIALS SHIPPED WITH THIS JOB TICKET, OPERATOR/SHIPPER REPRESENTS AND WARRANTS THAT THE WASTE MATERIAL SHIPPED HEREWITH IS MATERIAL EXEMPT FROM THE RESOURCE, CONSERVATION AND RECOVERY ACT OF 1976, AS AMENDED FROM TIME TO TIME, 40 U.S.C. § 6901, et seq., THE NM HEALTH AND SAF. CODE § 361.001 et seq., AND REGULATIONS RELATED THERETO, BY VIRTUE OF THE EXEMPTION AFFORDED DRILLING FLUIDS, PRODUCED WATERS, AND OTHER WASTE ASSOCIATED WITH THE EXPLORATION, DEVELOPMENT OR PRODUCTION OF CRUDE OIL OR NATURAL GAS OR GEOTHERMAL ENERGY.

ALSO AS A CONDITION TO SUNDANCE SERVICES, INC.'S ACCEPTANCE OF THE MATERIALS SHIPPED WITH THIS JOB TICKET. TRANSPORTER REPRESENTS AND WARRANTS THAT ONLY THE MATERIAL DELIVERED BY OPERATOR/SHIPPER TO TRANSPORTER IS NOW DELIVERED BY TRANSPORTER TO SUNDANCE SERVICES, INC.'S FACILITY FOR DISPOSAL.

THIS WILL CERTIFY *that the above Transporter loaded the material represented by this Transporter Statement at the above described location, and that it was tendered by the above described shipper. This will certify that no additional materials were added to this load, and that the material was delivered without incident.*

DRIVER: _____
(SIGNATURE)

FACILITY REPRESENTATIVE: Connie Ramos
(SIGNATURE)

White - Sundance Canary - Sundance Acct #1 Pink - Transporter

Re-order from: TOTALLY SHARP ADVERTISING • 432-586-5401 • www.PromoSupermarket.com

SUNDANCE SERVICES, Inc.

P.O. Box 1737 Eunice, New Mexico 88231
(575) 394-2511

TICKET NO. 277403

LEASE OPERATOR/SHIPPER/COMPANY: BC Operating

LEASE NAME: Rock Lake #001

TRANSPORTER COMPANY: Parker | TIME 1:57 AM/PM

DATE: 1-13-2014 VEHICLE NO: 6 | GENERATOR COMPANY MAN'S NAME: Frank Engallina

CHARGE TO: W+M Enviro. | RIG NAME AND NUMBER 210-363-2431

TYPE OF MATERIAL

[ ] Production Water	[ ] Drilling Fluids	[ ] Rinsate
[ ] Tank Bottoms	[X] Contaminated Soil	[ ] Jet Out
[ ] Solids	[ ] BS&W Content:	[ ] Call Out

Description: c/o

RRC or API # C-133#

VOLUME OF MATERIAL [ ] BBLS. _____ : [X] YARD 18 : [ ] _____

AS A CONDITION TO SUNDANCE SERVICES, INC.'S ACCEPTANCE OF THE MATERIALS SHIPPED WITH THIS JOB TICKET, OPERATOR/SHIPPER REPRESENTS AND WARRANTS THAT THE WASTE MATERIAL SHIPPED HEREWITH IS MATERIAL EXEMPT FROM THE RESOURCE, CONSERVATION AND RECOVERY ACT OF 1976, AS AMENDED FROM TIME TO TIME, 40 U.S.C. § 6901, et seq., THE NM HEALTH AND SAF. CODE § 361.001 et seq., AND REGULATIONS RELATED THERETO, BY VIRTUE OF THE EXEMPTION AFFORDED DRILLING FLUIDS, PRODUCED WATERS, AND OTHER WASTE ASSOCIATED WITH THE EXPLORATION, DEVELOPMENT OR PRODUCTION OF CRUDE OIL OR NATURAL GAS OR GEOTHERMAL ENERGY.

ALSO AS A CONDITION TO SUNDANCE SERVICES, INC.'S ACCEPTANCE OF THE MATERIALS SHIPPED WITH THIS JOB TICKET. TRANSPORTER REPRESENTS AND WARRANTS THAT ONLY THE MATERIAL DELIVERED BY OPERATOR/SHIPPER TO TRANSPORTER IS NOW DELIVERED BY TRANSPORTER TO SUNDANCE SERVICES, INC.'S FACILITY FOR DISPOSAL.

THIS WILL CERTIFY *that the above Transporter loaded the material represented by this Transporter Statement at the above described location, and that it was tendered by the above described shipper. This will certify that no additional materials were added to this load, and that the material was delivered without incident.*

DRIVER: _____ (SIGNATURE)

FACILITY REPRESENTATIVE: _____ (SIGNATURE)

White - Sundance Canary - Sundance Acct #1 Pink - Transporter

Re-order from: TOTALLY SHARP ADVERTISING • 432-586-5401 • www.PromoSupermarket.com

SUNDANCE SERVICES, Inc.

P.O. Box 1737 Eunice, New Mexico 88231
(575) 394-2511

TICKET No. 27716

LEASE OPERATOR/SHIPPER/COMPANY: BC Operating

LEASE NAME: Rock Lake #001

TRANSPORTER COMPANY: Parker Energy

TIME 3:18 AM (PM)

DATE: 1-13-2014 VEHICLE NO: 20

GENERATOR COMPANY MAN'S NAME: Frank Engallin

CHARGE TO: W & M Enviro.

RIG NAME AND NUMBER 210-363-243

TYPE OF MATERIAL

[ ] Production Water	[ ] Drilling Fluids	[ ] Rinsate
[ ] Tank Bottoms	[X] Contaminated Soil	[ ] Jet Out
[ ] Solids	[ ] BS&W Content:	[ ] Call Out

Description: oil

RRC or API # C-133#

VOLUME OF MATERIAL [ ] BBLS. : [X] YARD 18 : [ ]

AS A CONDITION TO SUNDANCE SERVICES, INC.'S ACCEPTANCE OF THE MATERIALS SHIPPED WITH THIS JOB TICKET, OPERATOR/SHIPPER REPRESENTS AND WARRANTS THAT THE WASTE MATERIAL SHIPPED HEREWITH IS MATERIAL EXEMPT FROM THE RESOURCE, CONSERVATION AND RECOVERY ACT OF 1976, AS AMENDED FROM TIME TO TIME, 40 U.S.C. § 6901, et seq., THE NM HEALTH AND SAF. CODE § 361.001 et seq., AND REGULATIONS RELATED THERETO, BY VIRTUE OF THE EXEMPTION AFFORDED DRILLING FLUIDS, PRODUCED WATERS, AND OTHER WASTE ASSOCIATED WITH THE EXPLORATION, DEVELOPMENT OR PRODUCTION OF CRUDE OIL OR NATURAL GAS OR GEOTHERMAL ENERGY.

ALSO AS A CONDITION TO SUNDANCE SERVICES, INC.'S ACCEPTANCE OF THE MATERIALS SHIPPED WITH THIS JOB TICKET. TRANSPORTER REPRESENTS AND WARRANTS THAT ONLY THE MATERIAL DELIVERED BY OPERATOR/SHIPPER TO TRANSPORTER IS NOW DELIVERED BY TRANSPORTER TO SUNDANCE SERVICES, INC.'S FACILITY FOR DISPOSAL.

THIS WILL CERTIFY *that the above Transporter loaded the material represented by this Transporter Statement at the above described location, and that it was tendered by the above described shipper. This will certify that no additional materials were added to this load, and that the material was delivered without incident.*

DRIVER: _____
(SIGNATURE)

FACILITY REPRESENTATIVE: Connie Rowden
(SIGNATURE)

White - Sundance Canary - Sundance Acct #1 Pink - Transporter

Re-order from: TOTALLY SHARP ADVERTISING • 432-586-5401 • www.PromoSupermarket.com

SUNDANCE SERVICES, Inc.

P.O. Box 1737 Eunice, New Mexico 88231
(575) 394-2511

TICKET No. 277419

LEASE OPERATOR/SHIPPER/COMPANY: BC Operating

LEASE NAME: Rock Lake # 001

TRANSPORTER COMPANY: Parker Energy | TIME 3:25 AM/PM

DATE: 1-13-14 VEHICLE NO: 6 | GENERATOR COMPANY MAN'S NAME: Frank Engalling

CHARGE TO: W-M Enviro. | RIG NAME AND NUMBER 210-363-2431

TYPE OF MATERIAL

[ ] Production Water	[ ] Drilling Fluids	[ ] Rinsate
[ ] Tank Bottoms	[X] Contaminated Soil	[ ] Jet Out
[ ] Solids	[ ] BS&W Content:	[ ] Call Out

Description: C/D

RRC or API # C-133#

VOLUME OF MATERIAL [ ] BBLS. : [X] YARD 18 : [ ]

AS A CONDITION TO SUNDANCE SERVICES, INC.'S ACCEPTANCE OF THE MATERIALS SHIPPED WITH THIS JOB TICKET, OPERATOR/SHIPPER REPRESENTS AND WARRANTS THAT THE WASTE MATERIAL SHIPPED HEREWITH IS MATERIAL EXEMPT FROM THE RESOURCE, CONSERVATION AND RECOVERY ACT OF 1976, AS AMENDED FROM TIME TO TIME, 40 U.S.C. § 6901, et seq., THE NM HEALTH AND SAF. CODE § 361.001 et seq., AND REGULATIONS RELATED THERETO, BY VIRTUE OF THE EXEMPTION AFFORDED DRILLING FLUIDS, PRODUCED WATERS, AND OTHER WASTE ASSOCIATED WITH THE EXPLORATION, DEVELOPMENT OR PRODUCTION OF CRUDE OIL OR NATURAL GAS OR GEOTHERMAL ENERGY.

ALSO AS A CONDITION TO SUNDANCE SERVICES, INC.'S ACCEPTANCE OF THE MATERIALS SHIPPED WITH THIS JOB TICKET. TRANSPORTER REPRESENTS AND WARRANTS THAT ONLY THE MATERIAL DELIVERED BY OPERATOR/SHIPPER TO TRANSPORTER IS NOW DELIVERED BY TRANSPORTER TO SUNDANCE SERVICES, INC.'S FACILITY FOR DISPOSAL.

THIS WILL CERTIFY *that the above Transporter loaded the material represented by this Transporter Statement at the above described location, and that it was tendered by the above described shipper. This will certify that no additional materials were added to this load, and that the material was delivered without incident.*

DRIVER: _____ (SIGNATURE)

FACILITY REPRESENTATIVE: Robbie Romero (SIGNATURE)

White - Sundance Canary - Sundance Acct #1 Pink - Transporter

Re-order from: TOTALLY SHARP ADVERTISING • 432-586-5401 • www.PromoSupermarket.com

SUNDANCE SERVICES, Inc.

P.O. Box 1737 Eunice, New Mexico 88231
(575) 394-2511

TICKET No. 277485

LEASE OPERATOR/SHIPPER/COMPANY: BC Oper.

LEASE NAME: Rock Lake "col

TRANSPORTER COMPANY: Parker Energy

TIME 8:15 AM/PM

DATE: 1-14-2014 VEHICLE NO: Le

GENERATOR COMPANY MAN'S NAME: Frank Ergallin

CHARGE TO: W & M Enviro

RIG NAME AND NUMBER 210-363-2431

TYPE OF MATERIAL

[ ] Production Water	[ ] Drilling Fluids	[ ] Rinsate
[ ] Tank Bottoms	[X] Contaminated Soil	[ ] Jet Out
[ ] Solids	[ ] BS&W Content:	[ ] Call Out

Description: c/b

RRC or API # C-133#

VOLUME OF MATERIAL [ ] BBLS. : [X] YARD 18 : [ ]

AS A CONDITION TO SUNDANCE SERVICES, INC.'S ACCEPTANCE OF THE MATERIALS SHIPPED WITH THIS JOB TICKET, OPERATOR/SHIPPER REPRESENTS AND WARRANTS THAT THE WASTE MATERIAL SHIPPED HEREWITH IS MATERIAL EXEMPT FROM THE RESOURCE, CONSERVATION AND RECOVERY ACT OF 1976, AS AMENDED FROM TIME TO TIME, 40 U.S.C. § 6901, et seq., THE NM HEALTH AND SAF. CODE § 361.001 et seq., AND REGULATIONS RELATED THERETO, BY VIRTUE OF THE EXEMPTION AFFORDED DRILLING FLUIDS, PRODUCED WATERS, AND OTHER WASTE ASSOCIATED WITH THE EXPLORATION, DEVELOPMENT OR PRODUCTION OF CRUDE OIL OR NATURAL GAS OR GEOTHERMAL ENERGY.

ALSO AS A CONDITION TO SUNDANCE SERVICES, INC.'S ACCEPTANCE OF THE MATERIALS SHIPPED WITH THIS JOB TICKET. TRANSPORTER REPRESENTS AND WARRANTS THAT ONLY THE MATERIAL DELIVERED BY OPERATOR/SHIPPER TO TRANSPORTER IS NOW DELIVERED BY TRANSPORTER TO SUNDANCE SERVICES, INC.'S FACILITY FOR DISPOSAL.

THIS WILL CERTIFY *that the above Transporter loaded the material represented by this Transporter Statement at the above described location, and that it was tendered by the above described shipper. This will certify that no additional materials were added to this load, and that the material was delivered without incident.*

DRIVER: Jg R
(SIGNATURE)

FACILITY REPRESENTATIVE: Connie Romero
(SIGNATURE)

White - Sundance Canary - Sundance Acct #1 Pink - Transporter

Re-order from: TOTALLY SHARP ADVERTISING • 432-586-5401 • www.PromoSupermarket.com

SUNDANCE SERVICES, Inc.

P.O. Box 1737 Eunice, New Mexico 88231
(575) 394-2511

TICKET No. 277486

LEASE OPERATOR/SHIPPER/COMPANY: BC Oper.

LEASE NAME: Rock Lake "001

TRANSPORTER COMPANY: Parker Energy | TIME 8:20 AM/PM

DATE: 1-14-2014 VEHICLE NO: 20 | GENERATOR COMPANY MAN'S NAME: Frank Ergallia

CHARGE TO: W & M Enviro. | RIG NAME AND NUMBER 210-363-2431

TYPE OF MATERIAL

[ ] Production Water	[ ] Drilling Fluids	[ ] Rinsate
[ ] Tank Bottoms	[X] Contaminated Soil	[ ] Jet Out
[ ] Solids	[ ] BS&W Content:	[ ] Call Out

Description: O/D

RRC or API # C-133#

VOLUME OF MATERIAL [ ] BBLS. : [X] YARD 18 : [ ]

AS A CONDITION TO SUNDANCE SERVICES, INC.'S ACCEPTANCE OF THE MATERIALS SHIPPED WITH THIS JOB TICKET, OPERATOR/SHIPPER REPRESENTS AND WARRANTS THAT THE WASTE MATERIAL SHIPPED HEREWITH IS MATERIAL EXEMPT FROM THE RESOURCE, CONSERVATION AND RECOVERY ACT OF 1976, AS AMENDED FROM TIME TO TIME, 40 U.S.C. § 6901, et seq., THE NM HEALTH AND SAF. CODE § 361.001 et seq., AND REGULATIONS RELATED THERETO, BY VIRTUE OF THE EXEMPTION AFFORDED DRILLING FLUIDS, PRODUCED WATERS, AND OTHER WASTE ASSOCIATED WITH THE EXPLORATION, DEVELOPMENT OR PRODUCTION OF CRUDE OIL OR NATURAL GAS OR GEOTHERMAL ENERGY.

ALSO AS A CONDITION TO SUNDANCE SERVICES, INC.'S ACCEPTANCE OF THE MATERIALS SHIPPED WITH THIS JOB TICKET. TRANSPORTER REPRESENTS AND WARRANTS THAT ONLY THE MATERIAL DELIVERED BY OPERATOR/SHIPPER TO TRANSPORTER IS NOW DELIVERED BY TRANSPORTER TO SUNDANCE SERVICES, INC.'S FACILITY FOR DISPOSAL.

THIS WILL CERTIFY *that the above Transporter loaded the material represented by this Transporter Statement at the above described location, and that it was tendered by the above described shipper. This will certify that no additional materials were added to this load, and that the material was delivered without incident.*

DRIVER: _____
(SIGNATURE)

FACILITY REPRESENTATIVE: Connie Romero
(SIGNATURE)

White - Sundance Canary - Sundance Acct #1 Pink - Transporter

Re-order from: TOTALLY SHARP ADVERTISING • 432-586-5401 • www.PromoSupermarket.com

SUNDANCE SERVICES, Inc.

P.O. Box 1737 Eunice, New Mexico 88231
(575) 394-2511

TICKET No. 277503

LEASE OPERATOR/SHIPPER/COMPANY: BC Oper.

LEASE NAME: Rock Lake #001

TRANSPORTER COMPANY: Parker Energy | TIME 10:05 AM/PM

DATE: 1-14-2014 VEHICLE NO: 6 | GENERATOR COMPANY MAN'S NAME: Frank Engalline

CHARGE TO: W+M Enviro. | RIG NAME AND NUMBER 210-363-2431

TYPE OF MATERIAL

[ ] Production Water	[ ] Drilling Fluids	[ ] Rinsate
[ ] Tank Bottoms	[X] Contaminated Soil	[ ] Jet Out
[ ] Solids	[ ] BS&W Content:	[ ] Call Out

Description: O/D

RRC or API # C-133#

VOLUME OF MATERIAL [ ] BBLS. _____ : [X] YARD 18 : [ ] _____

AS A CONDITION TO SUNDANCE SERVICES, INC.'S ACCEPTANCE OF THE MATERIALS SHIPPED WITH THIS JOB TICKET, OPERATOR/SHIPPER REPRESENTS AND WARRANTS THAT THE WASTE MATERIAL SHIPPED HEREWITH IS MATERIAL EXEMPT FROM THE RESOURCE, CONSERVATION AND RECOVERY ACT OF 1976, AS AMENDED FROM TIME TO TIME, 40 U.S.C. § 6901, et seq., THE NM HEALTH AND SAF. CODE § 361.001 et seq., AND REGULATIONS RELATED THERETO, BY VIRTUE OF THE EXEMPTION AFFORDED DRILLING FLUIDS, PRODUCED WATERS, AND OTHER WASTE ASSOCIATED WITH THE EXPLORATION, DEVELOPMENT OR PRODUCTION OF CRUDE OIL OR NATURAL GAS OR GEOTHERMAL ENERGY.

ALSO AS A CONDITION TO SUNDANCE SERVICES, INC.'S ACCEPTANCE OF THE MATERIALS SHIPPED WITH THIS JOB TICKET. TRANSPORTER REPRESENTS AND WARRANTS THAT ONLY THE MATERIAL DELIVERED BY OPERATOR/SHIPPER TO TRANSPORTER IS NOW DELIVERED BY TRANSPORTER TO SUNDANCE SERVICES, INC.'S FACILITY FOR DISPOSAL.

THIS WILL CERTIFY *that the above Transporter loaded the material represented by this Transporter Statement at the above described location, and that it was tendered by the above described shipper. This will certify that no additional materials were added to this load, and that the material was delivered without incident.*

DRIVER: J R (SIGNATURE)

FACILITY REPRESENTATIVE: Connie Rowell (SIGNATURE)

White - Sundance Canary - Sundance Acct #1 Pink - Transporter

Re-order from: TOTALLY SHARP ADVERTISING • 432-586-5401 • www.PromoSupermarket.com

SUNDANCE SERVICES, Inc.

P.O. Box 1737 Eunice, New Mexico 88231
(575) 394-2511

TICKET No. 277505

LEASE OPERATOR/SHIPPER/COMPANY: BC Operating

LEASE NAME: Rock Lake # 001

TRANSPORTER COMPANY: Parker Energy | TIME 10:10 AM/PM

DATE: 1-14-2014 VEHICLE NO: 20 | GENERATOR COMPANY MAN'S NAME: Frank Engelling

CHARGE TO: W+M Enviro | RIG NAME AND NUMBER 210-363-2431

TYPE OF MATERIAL

[ ] Production Water	[ ] Drilling Fluids	[ ] Rinsate
[ ] Tank Bottoms	[X] Contaminated Soil	[ ] Jet Out
[ ] Solids	[ ] BS&W Content:	[ ] Call Out

Description: O/D

RRC or API # C-133#

VOLUME OF MATERIAL [ ] BBLS. : [X] YARD 18 : [ ]

AS A CONDITION TO SUNDANCE SERVICES, INC.'S ACCEPTANCE OF THE MATERIALS SHIPPED WITH THIS JOB TICKET, OPERATOR/SHIPPER REPRESENTS AND WARRANTS THAT THE WASTE MATERIAL SHIPPED HEREWITH IS MATERIAL EXEMPT FROM THE RESOURCE, CONSERVATION AND RECOVERY ACT OF 1976, AS AMENDED FROM TIME TO TIME, 40 U.S.C. § 6901, et seq., THE NM HEALTH AND SAF. CODE § 361.001 et seq., AND REGULATIONS RELATED THERETO, BY VIRTUE OF THE EXEMPTION AFFORDED DRILLING FLUIDS, PRODUCED WATERS, AND OTHER WASTE ASSOCIATED WITH THE EXPLORATION, DEVELOPMENT OR PRODUCTION OF CRUDE OIL OR NATURAL GAS OR GEOTHERMAL ENERGY.

ALSO AS A CONDITION TO SUNDANCE SERVICES, INC.'S ACCEPTANCE OF THE MATERIALS SHIPPED WITH THIS JOB TICKET. TRANSPORTER REPRESENTS AND WARRANTS THAT ONLY THE MATERIAL DELIVERED BY OPERATOR/SHIPPER TO TRANSPORTER IS NOW DELIVERED BY TRANSPORTER TO SUNDANCE SERVICES, INC.'S FACILITY FOR DISPOSAL.

THIS WILL CERTIFY *that the above Transporter loaded the material represented by this Transporter Statement at the above described location, and that it was tendered by the above described shipper. This will certify that no additional materials were added to this load, and that the material was delivered without incident.*

DRIVER: _____
(SIGNATURE)

FACILITY REPRESENTATIVE: Connie Romero
(SIGNATURE)

White - Sundance Canary - Sundance Acct #1 Pink - Transporter

Re-order from: TOTALLY SHARP ADVERTISING • 432-586-5401 • www.PromoSupermarket.com

SUNDANCE SERVICES, Inc.

P.O. Box 1737 Eunice, New Mexico 88231
(575) 394-2511

TICKET NO. 277527

LEASE OPERATOR/SHIPPER/COMPANY: BC Operating

LEASE NAME: Rock Lake "D" 001

TRANSPORTER COMPANY: Parker Energy | TIME 11:44 AM/PM

DATE: 1-14-2014 VEHICLE NO: 10 | GENERATOR COMPANY MAN'S NAME: Frank Engalling

CHARGE TO: W+M Enviro. | RIG NAME AND NUMBER 210-363-2431

TYPE OF MATERIAL

[ ] Production Water	[ ] Drilling Fluids	[ ] Rinsate
[ ] Tank Bottoms	[X] Contaminated Soil	[ ] Jet Out
[ ] Solids	[ ] BS&W Content:	[ ] Call Out

Description: O/D

RRC or API # C-133#

VOLUME OF MATERIAL [ ] BBLS. : [X] YARD 18 : [ ]

AS A CONDITION TO SUNDANCE SERVICES, INC.'S ACCEPTANCE OF THE MATERIALS SHIPPED WITH THIS JOB TICKET, OPERATOR/SHIPPER REPRESENTS AND WARRANTS THAT THE WASTE MATERIAL SHIPPED HEREWITH IS MATERIAL EXEMPT FROM THE RESOURCE, CONSERVATION AND RECOVERY ACT OF 1976, AS AMENDED FROM TIME TO TIME, 40 U.S.C. § 6901, et seq., THE NM HEALTH AND SAF. CODE § 361.001 et seq., AND REGULATIONS RELATED THERETO, BY VIRTUE OF THE EXEMPTION AFFORDED DRILLING FLUIDS, PRODUCED WATERS, AND OTHER WASTE ASSOCIATED WITH THE EXPLORATION, DEVELOPMENT OR PRODUCTION OF CRUDE OIL OR NATURAL GAS OR GEOTHERMAL ENERGY.

ALSO AS A CONDITION TO SUNDANCE SERVICES, INC.'S ACCEPTANCE OF THE MATERIALS SHIPPED WITH THIS JOB TICKET. TRANSPORTER REPRESENTS AND WARRANTS THAT ONLY THE MATERIAL DELIVERED BY OPERATOR/SHIPPER TO TRANSPORTER IS NOW DELIVERED BY TRANSPORTER TO SUNDANCE SERVICES, INC.'S FACILITY FOR DISPOSAL.

THIS WILL CERTIFY *that the above Transporter loaded the material represented by this Transporter Statement at the above described location, and that it was tendered by the above described shipper. This will certify that no additional materials were added to this load, and that the material was delivered without incident.*

DRIVER: _____ (SIGNATURE)

FACILITY REPRESENTATIVE: Connie Romero (SIGNATURE)

White - Sundance Canary - Sundance Acct #1 Pink - Transporter

Re-order from: TOTALLY SHARP ADVERTISING • 432-586-5401 • www.PromoSupermarket.com

SUNDANCE SERVICES, Inc.

P.O. Box 1737 Eunice, New Mexico 88231
(575) 394-2511

TICKET NO. 277530

LEASE OPERATOR/SHIPPER/COMPANY: BC Operating

LEASE NAME: Rock Lake #001

TRANSPORTER COMPANY: Parker

TIME 11:49 AM/PM

DATE: 1-14-2014 VEHICLE NO: 20

GENERATOR COMPANY MAN'S NAME: Frank Engalling

CHARGE TO: W & M Enviro

RIG NAME AND NUMBER 210-363-2431

TYPE OF MATERIAL

[ ] Production Water	[ ] Drilling Fluids	[ ] Rinsate
[ ] Tank Bottoms	[X] Contaminated Soil	[ ] Jet Out
[ ] Solids	[ ] BS&W Content:	[ ] Call Out

Description: O/D

RRC or API # C-133#

VOLUME OF MATERIAL [ ] BBLS. : [X] YARD 18 : [ ]

AS A CONDITION TO SUNDANCE SERVICES, INC.'S ACCEPTANCE OF THE MATERIALS SHIPPED WITH THIS JOB TICKET, OPERATOR/SHIPPER REPRESENTS AND WARRANTS THAT THE WASTE MATERIAL SHIPPED HEREWITH IS MATERIAL EXEMPT FROM THE RESOURCE, CONSERVATION AND RECOVERY ACT OF 1976, AS AMENDED FROM TIME TO TIME, 40 U.S.C. § 6901, et seq., THE NM HEALTH AND SAF. CODE § 361.001 et seq., AND REGULATIONS RELATED THERETO, BY VIRTUE OF THE EXEMPTION AFFORDED DRILLING FLUIDS, PRODUCED WATERS, AND OTHER WASTE ASSOCIATED WITH THE EXPLORATION, DEVELOPMENT OR PRODUCTION OF CRUDE OIL OR NATURAL GAS OR GEOTHERMAL ENERGY.

ALSO AS A CONDITION TO SUNDANCE SERVICES, INC.'S ACCEPTANCE OF THE MATERIALS SHIPPED WITH THIS JOB TICKET. TRANSPORTER REPRESENTS AND WARRANTS THAT ONLY THE MATERIAL DELIVERED BY OPERATOR/SHIPPER TO TRANSPORTER IS NOW DELIVERED BY TRANSPORTER TO SUNDANCE SERVICES, INC.'S FACILITY FOR DISPOSAL.

THIS WILL CERTIFY *that the above Transporter loaded the material represented by this Transporter Statement at the above described location, and that it was tendered by the above described shipper. This will certify that no additional materials were added to this load, and that the material was delivered without incident.*

DRIVER: _____
(SIGNATURE)

FACILITY REPRESENTATIVE: Connie Rowe
(SIGNATURE)

White - Sundance Canary - Sundance Acct #1 Pink - Transporter

Re-order from: TOTALLY SHARP ADVERTISING • 432-586-5401 • www.PromoSupermarket.com

SUNDANCE SERVICES, Inc.

P.O. Box 1737 Eunice, New Mexico 88231
(575) 394-2511

TICKET NO. 277549

LEASE OPERATOR/SHIPPER/COMPANY: BC Operating

LEASE NAME: Rock Lake "A" Col

TRANSPORTER COMPANY: Parker Energy

TIME 1:15 AM/PM

DATE: 1-14-2014 VEHICLE NO: 6

GENERATOR COMPANY MAN'S NAME: Frank Engelling

CHARGE TO: W+M Enviro.

RIG NAME AND NUMBER 210-363-2431

TYPE OF MATERIAL

[ ] Production Water	[ ] Drilling Fluids	[ ] Rinsate
[ ] Tank Bottoms	[X] Contaminated Soil	[ ] Jet Out
[ ] Solids	[ ] BS&W Content:	[ ] Call Out

Description: O/D

RRC or API # C-133#

VOLUME OF MATERIAL [ ] BBLS. : [X] YARD 18 : [ ]

AS A CONDITION TO SUNDANCE SERVICES, INC.'S ACCEPTANCE OF THE MATERIALS SHIPPED WITH THIS JOB TICKET, OPERATOR/SHIPPER REPRESENTS AND WARRANTS THAT THE WASTE MATERIAL SHIPPED HEREWITH IS MATERIAL EXEMPT FROM THE RESOURCE, CONSERVATION AND RECOVERY ACT OF 1976, AS AMENDED FROM TIME TO TIME, 40 U.S.C. § 6901, et seq., THE NM HEALTH AND SAF. CODE § 361.001 et seq., AND REGULATIONS RELATED THERETO, BY VIRTUE OF THE EXEMPTION AFFORDED DRILLING FLUIDS, PRODUCED WATERS, AND OTHER WASTE ASSOCIATED WITH THE EXPLORATION, DEVELOPMENT OR PRODUCTION OF CRUDE OIL OR NATURAL GAS OR GEOTHERMAL ENERGY.

ALSO AS A CONDITION TO SUNDANCE SERVICES, INC.'S ACCEPTANCE OF THE MATERIALS SHIPPED WITH THIS JOB TICKET. TRANSPORTER REPRESENTS AND WARRANTS THAT ONLY THE MATERIAL DELIVERED BY OPERATOR/SHIPPER TO TRANSPORTER IS NOW DELIVERED BY TRANSPORTER TO SUNDANCE SERVICES, INC.'S FACILITY FOR DISPOSAL.

THIS WILL CERTIFY *that the above Transporter loaded the material represented by this Transporter Statement at the above described location, and that it was tendered by the above described shipper. This will certify that no additional materials were added to this load, and that the material was delivered without incident.*

DRIVER: JR
(SIGNATURE)

FACILITY REPRESENTATIVE: [signature]
(SIGNATURE)

White - Sundance Canary - Sundance Acct #1 Pink - Transporter

Re-order from: TOTALLY SHARP ADVERTISING • 432-586-5401 • www.PromoSupermarket.com

SUNDANCE SERVICES, Inc.

P.O. Box 1737 Eunice, New Mexico 88231
(575) 394-2511

TICKET No. 277551

LEASE OPERATOR/SHIPPER/COMPANY: BC Operating

LEASE NAME: Rock Lake "001

TRANSPORTER COMPANY: Parker Energy | TIME 1:31 AM/PM

DATE: 1-14-2014 VEHICLE NO: 20 | GENERATOR COMPANY MAN'S NAME: Frank Engelling

CHARGE TO: LW4M Enviro. | RIG NAME AND NUMBER: 210-363-2431

TYPE OF MATERIAL

[ ] Production Water	[ ] Drilling Fluids	[ ] Rinsate
[ ] Tank Bottoms	[X] Contaminated Soil	[ ] Jet Out
[ ] Solids	[ ] BS&W Content:	[ ] Call Out

Description: C/O

RRC or API # | C-133#

VOLUME OF MATERIAL [ ] BBLS. : [X] YARD 18 : [ ]

AS A CONDITION TO SUNDANCE SERVICES, INC.'S ACCEPTANCE OF THE MATERIALS SHIPPED WITH THIS JOB TICKET, OPERATOR/SHIPPER REPRESENTS AND WARRANTS THAT THE WASTE MATERIAL SHIPPED HEREWITH IS MATERIAL EXEMPT FROM THE RESOURCE, CONSERVATION AND RECOVERY ACT OF 1976, AS AMENDED FROM TIME TO TIME, 40 U.S.C. § 6901, et seq., THE NM HEALTH AND SAF. CODE § 361.001 et seq., AND REGULATIONS RELATED THERETO, BY VIRTUE OF THE EXEMPTION AFFORDED DRILLING FLUIDS, PRODUCED WATERS, AND OTHER WASTE ASSOCIATED WITH THE EXPLORATION, DEVELOPMENT OR PRODUCTION OF CRUDE OIL OR NATURAL GAS OR GEOTHERMAL ENERGY.

ALSO AS A CONDITION TO SUNDANCE SERVICES, INC.'S ACCEPTANCE OF THE MATERIALS SHIPPED WITH THIS JOB TICKET. TRANSPORTER REPRESENTS AND WARRANTS THAT ONLY THE MATERIAL DELIVERED BY OPERATOR/SHIPPER TO TRANSPORTER IS NOW DELIVERED BY TRANSPORTER TO SUNDANCE SERVICES, INC.'S FACILITY FOR DISPOSAL.

THIS WILL CERTIFY *that the above Transporter loaded the material represented by this Transporter Statement at the above described location, and that it was tendered by the above described shipper. This will certify that no additional materials were added to this load, and that the material was delivered without incident.*

DRIVER: _____
(SIGNATURE)

FACILITY REPRESENTATIVE: Connie Rose
(SIGNATURE)

White - Sundance Canary - Sundance Acct #1 Pink - Transporter

Re-order from: TOTALLY SHARP ADVERTISING • 432-586-5401 • www.PromoSupermarket.com

SUNDANCE SERVICES, Inc.

P.O. Box 1737 Eunice, New Mexico 88231
(575) 394-2511

TICKET No: 277576

LEASE OPERATOR/SHIPPER/COMPANY: BC Operating

LEASE NAME: Rock Lake # 001

TRANSPORTER COMPANY: Parker Energy | TIME 3:15 AM (PM)

DATE: 1-14-2014 VEHICLE NO: 6 | GENERATOR COMPANY MAN'S NAME: Frank Engalla

CHARGE TO: W & M Enviro. | RIG NAME AND NUMBER 210-363-2431

TYPE OF MATERIAL

[ ] Production Water	[ ] Drilling Fluids	[ ] Rinsate
[ ] Tank Bottoms	[X] Contaminated Soil	[ ] Jet Out
[ ] Solids	[ ] BS&W Content:	[ ] Call Out

Description: O/b

RRC or API # C-133#

VOLUME OF MATERIAL [ ] BBLS. _____ : [X] YARD 18 : [ ] _____

AS A CONDITION TO SUNDANCE SERVICES, INC.'S ACCEPTANCE OF THE MATERIALS SHIPPED WITH THIS JOB TICKET, OPERATOR/SHIPPER REPRESENTS AND WARRANTS THAT THE WASTE MATERIAL SHIPPED HEREWITH IS MATERIAL EXEMPT FROM THE RESOURCE, CONSERVATION AND RECOVERY ACT OF 1976, AS AMENDED FROM TIME TO TIME, 40 U.S.C. § 6901, et seq., THE NM HEALTH AND SAF. CODE § 361.001 et seq., AND REGULATIONS RELATED THERETO, BY VIRTUE OF THE EXEMPTION AFFORDED DRILLING FLUIDS, PRODUCED WATERS, AND OTHER WASTE ASSOCIATED WITH THE EXPLORATION, DEVELOPMENT OR PRODUCTION OF CRUDE OIL OR NATURAL GAS OR GEOTHERMAL ENERGY.

ALSO AS A CONDITION TO SUNDANCE SERVICES, INC.'S ACCEPTANCE OF THE MATERIALS SHIPPED WITH THIS JOB TICKET. TRANSPORTER REPRESENTS AND WARRANTS THAT ONLY THE MATERIAL DELIVERED BY OPERATOR/SHIPPER TO TRANSPORTER IS NOW DELIVERED BY TRANSPORTER TO SUNDANCE SERVICES, INC.'S FACILITY FOR DISPOSAL.

THIS WILL CERTIFY *that the above Transporter loaded the material represented by this Transporter Statement at the above described location, and that it was tendered by the above described shipper. This will certify that no additional materials were added to this load, and that the material was delivered without incident.*

DRIVER: _____ (SIGNATURE)

FACILITY REPRESENTATIVE: _____ (SIGNATURE)

White - Sundance Canary - Sundance Acct #1 Pink - Transporter

Re-order from: TOTALLY SHARP ADVERTISING • 432-586-5401 • www.PromoSupermarket.com

SUNDANCE SERVICES, Inc.

P.O. Box 1737 Eunice, New Mexico 88231
(575) 394-2511

TICKET No: 277580

LEASE OPERATOR/SHIPPER/COMPANY: BC Oper.

LEASE NAME: Rock Lake #001

TRANSPORTER COMPANY: Parker Energy

TIME 3:20 AM/PM

DATE: 1-14-2014 VEHICLE NO: --20

GENERATOR COMPANY MAN'S NAME: Frank Engelling

CHARGE TO: W+M Enviro.

RIG NAME AND NUMBER 210-363-2431

TYPE OF MATERIAL

[ ] Production Water	[ ] Drilling Fluids	[ ] Rinsate
[ ] Tank Bottoms	[X] Contaminated Soil	[ ] Jet Out
[ ] Solids	[ ] BS&W Content:	[ ] Call Out

Description: O/D

RRC or API # C-133#

VOLUME OF MATERIAL [ ] BBLS. : [X] YARD 18 : [ ]

AS A CONDITION TO SUNDANCE SERVICES, INC.'S ACCEPTANCE OF THE MATERIALS SHIPPED WITH THIS JOB TICKET, OPERATOR/SHIPPER REPRESENTS AND WARRANTS THAT THE WASTE MATERIAL SHIPPED HEREWITH IS MATERIAL EXEMPT FROM THE RESOURCE, CONSERVATION AND RECOVERY ACT OF 1976, AS AMENDED FROM TIME TO TIME, 40 U.S.C. § 6901, et seq., THE NM HEALTH AND SAF. CODE § 961.001 et seq., AND REGULATIONS RELATED THERETO, BY VIRTUE OF THE EXEMPTION AFFORDED DRILLING FLUIDS, PRODUCED WATERS, AND OTHER WASTE ASSOCIATED WITH THE EXPLORATION, DEVELOPMENT OR PRODUCTION OF CRUDE OIL OR NATURAL GAS OR GEOTHERMAL ENERGY.

ALSO AS A CONDITION TO SUNDANCE SERVICES, INC.'S ACCEPTANCE OF THE MATERIALS SHIPPED WITH THIS JOB TICKET. TRANSPORTER REPRESENTS AND WARRANTS THAT ONLY THE MATERIAL DELIVERED BY OPERATOR/SHIPPER TO TRANSPORTER IS NOW DELIVERED BY TRANSPORTER TO SUNDANCE SERVICES, INC.'S FACILITY FOR DISPOSAL.

THIS WILL CERTIFY *that the above Transporter loaded the material represented by this Transporter Statement at the above described location, and that it was tendered by the above described shipper. This will certify that no additional materials were added to this load, and that the material was delivered without incident.*

DRIVER: _____
(SIGNATURE)

FACILITY REPRESENTATIVE: Connie Ramos
(SIGNATURE)

White - Sundance Canary - Sundance Acct #1 Pink - Transporter

Re-order from: TOTALLY SHARP ADVERTISING • 432-586-5401 • www.PromoSupermarket.com

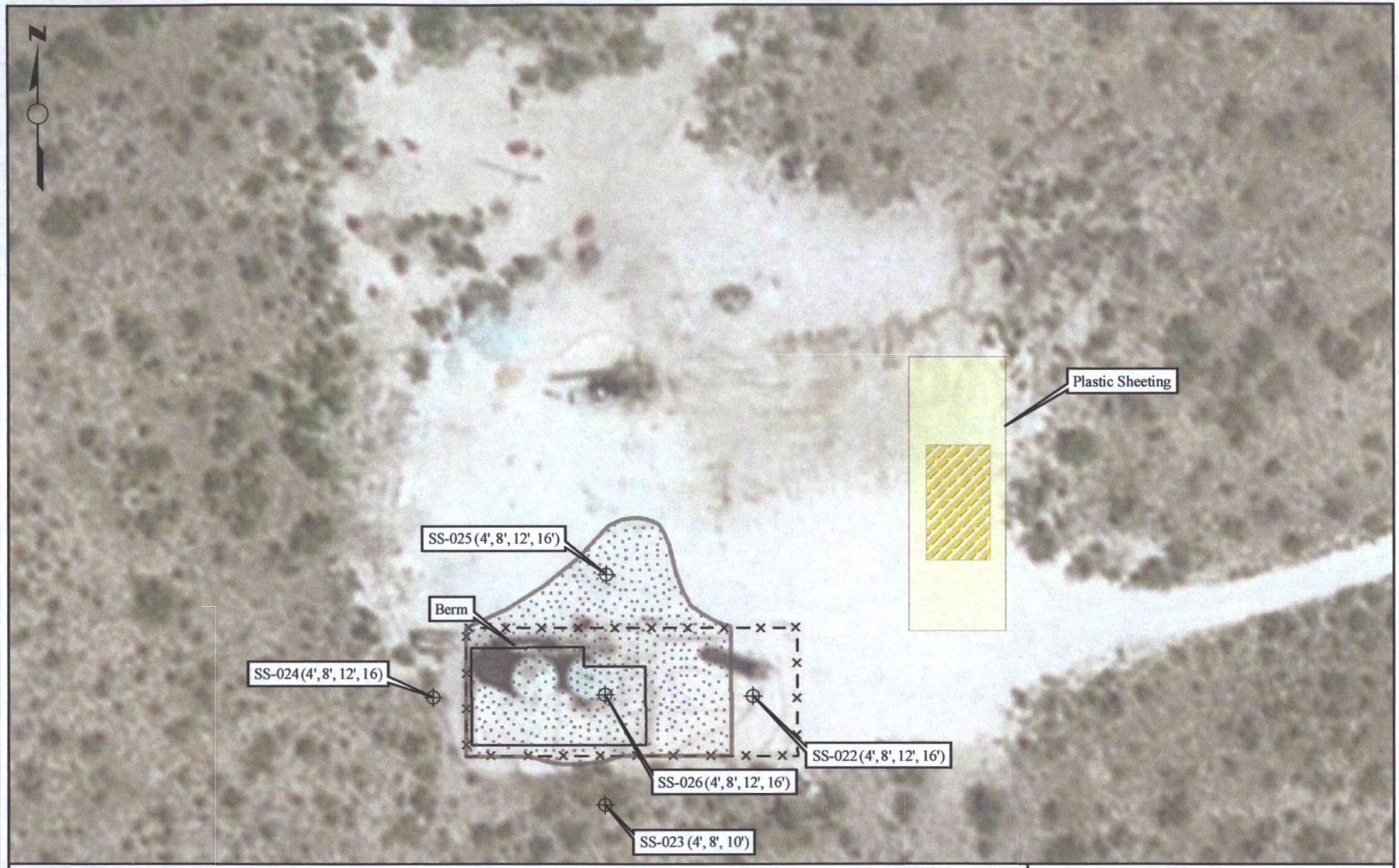

Legend

- Soil Sample Locations
- Area of Excavation
- Fence
- Intermittent Stain
- Soil Pile
- Plastic Sheeting

3/21

0 25 50 100 Feet

APPROXIMATE SCALE
1"=50'

Source: ESRI (December 2010). Note: Samples Collected March 12th, 2014.

Figure 6
Confirmation Sample Location Map

Rock Lake 15 #001
Eunice, New Mexico

W&M ENVIRONMENTAL GROUP, INC.

3/21/2014	W&M Project No.: 1267.006	Check By: FE	Drawn: JPM	Revised:

BC OPER
ROCK LAKE 15-1
30-025-27233
H-15-22S-35E

HOBBS OCD

MAR 19 2014

RECEIVED

ESC LAB SCIENCES
YOUR LAB OF CHOICE

12065 Lebanon Rd.
Mt. Juliet, TN 37122
(615) 758-5858
1-800-767-5859
Fax (615) 758-5859

Tax I.D. 62-0814289

Est. 1970

DTW = 175'

Frank Engallina
W&M Environmental Group - San Antonio,TX
14350 Northbrook Dr., Ste 260
San Antonio, TX 78232

Report Summary

Friday March 14, 2014

Report Number: L687674
Samples Received: 03/13/14
Client Project: 1267.006

Description: BC Operating Rock Lake 15-1

The analytical results in this report are based upon information supplied by you, the client, and are for your exclusive use. If you have any questions regarding this data package, please do not hesitate to call.

Entire Report Reviewed By: Mark Beasley

Mark W. Beasley , ESC Representative

Laboratory Certification Numbers

A2LA - 1461-01, AIHA - 100789, AL - 40660, CA - 01157CA, CT - PH-0197, FL - E87487, GA - 923, IN - C-TN-01, KY - 90010, KYUST - 0016, NC - ENV375/DW21704/BIO041, ND - R-140. NJ - TN002, NJ NELAP - TN002, SC - 84004, TN - 2006, VA - 460132, WV - 233, AZ - 0612, MN - 047-999-395, NY - 11742, WI - 998093910, NV - TN000032011-1, TX - T104704245-11-3, OK - 9915, PA - 68-02979, IA Lab #364, EPA - TN002

Accreditation is only applicable to the test methods specified on each scope of accreditation held by ESC Lab Sciences.

This report may not be reproduced, except in full, without written approval from ESC Lab Sciences.
Where applicable, sampling conducted by ESC is performed per guidance provided in laboratory standard operating procedures: 060302, 060303, and 060304.

NEED SAMPLE LOC1
MAP OR INFO

ESC
L·A·B S·C·I·E·N·C·E·S
YOUR LAB OF CHOICE

12065 Lebanon Rd.
Mt. Juliet, TN 37122
(615) 758-5858
1-800-767-5859
Fax (615) 758-5859

Tax I.D. 62-0814289

Est. 1970

REPORT OF ANALYSIS

Frank Engallina
W&M Environmental Group - San Anton
14350 Northbrook Dr., Ste 260
San Antonio, TX 78232

March 14,2014

ESC Sample # : L687674-01

Site ID : ROCK LAKE

Project # : 1267.006

Date Received : March 13, 2014
Description : BC Operating Rock Lake 15-1

Sample ID : SS-022 4 FT

Collected By : Nick Handel
Collection Date : 03/12/14 08:05

Parameter	Result	MDL	SDL	MQL	Units	Qual	Method	Date	Dil.
Chloride	1000	0.80	0.90	11.	mg/kg		9056	03/13/14	1
Total Solids	89.0	0.0333	0.033		%		2540 G-2	03/14/14	1

Results listed are dry weight basis.
U = ND (Not Detected) = Less than SDL
Note:
This report shall not be reproduced, except in full, without the written approval from ESC.
The reported analytical results relate only to the sample submitted
Reported: 03/14/14 12:18 Printed: 03/14/14 12:19

ESC
L·A·B S·C·I·E·N·C·E·S
YOUR LAB OF CHOICE

12065 Lebanon Rd.
Mt. Juliet, TN 37122
(615) 758-5858
1-800-767-5859
Fax (615) 758-5859

Tax I.D. 62-0814289

Est. 1970

REPORT OF ANALYSIS

Frank Engallina
W&M Environmental Group - San Anton
14350 Northbrook Dr., Ste 260
San Antonio, TX 78232

March 14,2014

ESC Sample # : L687674-02

Date Received : March 13, 2014
Description : BC Operating Rock Lake 15-1

Site ID : ROCK LAKE

Sample ID : SS-022 8 FT

Project # : 1267.006

Collected By : Nick Handel
Collection Date : 03/12/14 08:08

Parameter	Result	MDL	SDL	MQL	Units	Qual	Method	Date	Dil.
Chloride	490	0.80	0.88	11.	mg/kg		9056	03/13/14	1
Total Solids	90.5	0.0333	0.033		%		2540 G-2	03/14/14	1

Results listed are dry weight basis.
U = ND (Not Detected) = Less than SDL
Note:
This report shall not be reproduced, except in full, without the written approval from ESC.
The reported analytical results relate only to the sample submitted
Reported: 03/14/14 12:18 Printed: 03/14/14 12:19

ESC
L·A·B S·C·I·E·N·C·E·S
YOUR LAB OF CHOICE

12065 Lebanon Rd.
Mt. Juliet, TN 37122
(615) 758-5858
1-800-767-5859
Fax (615) 758-5859

Tax I.D. 62-0814289

Est. 1970

REPORT OF ANALYSIS

Frank Engallina
W&M Environmental Group - San Anton
14350 Northbrook Dr., Ste 260
San Antonio, TX 78232

March 14,2014

ESC Sample # : L687674-03

Date Received : March 13, 2014
Description : BC Operating Rock Lake 15-1

Site ID : ROCK LAKE

Sample ID : SS-022 12 FT

Project # : 1267.006

Collected By : Nick Handel
Collection Date : 03/12/14 08:11

Parameter	Result	MDL	SDL	MQL	Units	Qual	Method	Date	Dil.
Chloride	730	0.80	0.94	12.	mg/kg		9056	03/13/14	1
Total Solids	84.6	0.0333	0.033		%		2540 G-2	03/14/14	1

Results listed are dry weight basis.
U = ND (Not Detected) = Less than SDL
Note:
This report shall not be reproduced, except in full, without the written approval from ESC.
The reported analytical results relate only to the sample submitted
Reported: 03/14/14 12:18 Printed: 03/14/14 12:19

ESC
L·A·B S·C·I·E·N·C·E·S
YOUR LAB OF CHOICE

12065 Lebanon Rd.
Mt. Juliet, TN 37122
(615) 758-5858
1-800-767-5859
Fax (615) 758-5859

Tax I.D. 62-0814289

Est. 1970

REPORT OF ANALYSIS

Frank Engallina
W&M Environmental Group - San Anton
14350 Northbrook Dr., Ste 260
San Antonio, TX 78232

March 14,2014

ESC Sample # : L687674-04

Date Received : March 13, 2014
Description : BC Operating Rock Lake 15-1

Site ID : ROCK LAKE

Sample ID : SS-022 16 FT

Project # : 1267.006

Collected By : Nick Handel
Collection Date : 03/12/14 08:44

Parameter	Result	MDL	SDL	MQL	Units	Qual	Method	Date	Dil.
Chloride	590	0.80	0.89	11.	mg/kg		9056	03/13/14	1
Total Solids	89.4	0.0333	0.033		%		2540 G-2	03/14/14	1

Results listed are dry weight basis.
U = ND (Not Detected) = Less than SDL
Note:
This report shall not be reproduced, except in full, without the written approval from ESC.
The reported analytical results relate only to the sample submitted
Reported: 03/14/14 12:18 Printed: 03/14/14 12:19

ESC
L·A·B S·C·I·E·N·C·E·S
YOUR LAB OF CHOICE

12065 Lebanon Rd.
Mt. Juliet, TN 37122
(615) 758-5858
1-800-767-5859
Fax (615) 758-5859

Tax I.D. 62-0814289

Est. 1970

REPORT OF ANALYSIS

Frank Engallina
W&M Environmental Group - San Anton
14350 Northbrook Dr., Ste 260
San Antonio, TX 78232

March 14,2014

ESC Sample # : L687674-05

Date Received : March 13, 2014
Description : BC Operating Rock Lake 15-1

Site ID : ROCK LAKE

Sample ID : SS-023 4 FT

Project # : 1267.006

Collected By : Nick Handel
Collection Date : 03/12/14 09:03

Parameter	Result	MDL	SDL	MQL	Units	Qual	Method	Date	Dil.
Chloride	600	0.80	0.89	11.	mg/kg		9056	03/13/14	1
Total Solids	89.4	0.0333	0.033		%		2540 G-2	03/14/14	1

Results listed are dry weight basis.
U = ND (Not Detected) = Less than SDL
Note:
This report shall not be reproduced, except in full, without the written approval from ESC.
The reported analytical results relate only to the sample submitted
Reported: 03/14/14 12:18 Printed: 03/14/14 12:19

ESC LAB SCIENCES
YOUR LAB OF CHOICE

12065 Lebanon Rd.
Mt. Juliet, TN 37122
(615) 758-5858
1-800-767-5859
Fax (615) 758-5859

Tax I.D. 62-0814289

Est. 1970

REPORT OF ANALYSIS

Frank Engallina
W&M Environmental Group - San Anton
14350 Northbrook Dr., Ste 260
San Antonio, TX 78232

March 14,2014

ESC Sample # : L687674-06

Date Received : March 13, 2014
Description : BC Operating Rock Lake 15-1

Site ID : ROCK LAKE

Sample ID : SS-023 8 FT

Project # : 1267.006

Collected By : Nick Handel
Collection Date : 03/12/14 09:10

Parameter	Result	MDL	SDL	MQL	Units	Qual	Method	Date	Dil.
Chloride	430	0.80	0.88	11.	mg/kg		9056	03/13/14	1
Total Solids	90.6	0.0333	0.033		%		2540 G-2	03/14/14	1

Results listed are dry weight basis.
U = ND (Not Detected) = Less than SDL
Note:
This report shall not be reproduced, except in full, without the written approval from ESC.
The reported analytical results relate only to the sample submitted
Reported: 03/14/14 12:18 Printed: 03/14/14 12:19

ESC LAB SCIENCES
YOUR LAB OF CHOICE

12065 Lebanon Rd.
Mt. Juliet, TN 37122
(615) 758-5858
1-800-767-5859
Fax (615) 758-5859

Tax I.D. 62-0814289

Est. 1970

REPORT OF ANALYSIS

Frank Engallina
W&M Environmental Group - San Anton
14350 Northbrook Dr., Ste 260
San Antonio, TX 78232

March 14,2014

ESC Sample # : L687674-07

Date Received : March 13, 2014
Description : BC Operating Rock Lake 15-1

Site ID : ROCK LAKE

Sample ID : SS-023 10 FT

Project # : 1267.006

Collected By : Nick Handel
Collection Date : 03/12/14 09:20

Parameter	Result	MDL	SDL	MQL	Units	Qual	Method	Date	Dil.
Chloride	350	0.80	0.90	11.	mg/kg		9056	03/13/14	1
Total Solids	89.2	0.0333	0.033		%		2540 G-2	03/14/14	1

Results listed are dry weight basis.
U = ND (Not Detected) = Less than SDL
Note:
This report shall not be reproduced, except in full, without the written approval from ESC.
The reported analytical results relate only to the sample submitted
Reported: 03/14/14 12:18 Printed: 03/14/14 12:19

ESC LAB SCIENCES
YOUR LAB OF CHOICE

12065 Lebanon Rd.
Mt. Juliet, TN 37122
(615) 758-5858
1-800-767-5859
Fax (615) 758-5859

Tax I.D. 62-0814289

Est. 1970

REPORT OF ANALYSIS

Frank Engallina
W&M Environmental Group - San Anton
14350 Northbrook Dr., Ste 260
San Antonio, TX 78232

March 14,2014

ESC Sample # : L687674-08

Site ID : ROCK LAKE

Project # : 1267.006

Date Received : March 13, 2014
Description : BC Operating Rock Lake 15-1

Sample ID : SS-024 4 FT

Collected By : Nick Handel
Collection Date : 03/12/14 09:34

Parameter	Result	MDL	SDL	MQL	Units	Qual	Method	Date	Dil.
Chloride	1400	0.80	1.8	22.	mg/kg		9056	03/13/14	2
Total Solids	89.4	0.0333	0.033		%		2540 G-2	03/14/14	1

Results listed are dry weight basis.
U = ND (Not Detected) = Less than SDL
Note:
This report shall not be reproduced, except in full, without the written approval from ESC.
The reported analytical results relate only to the sample submitted
Reported: 03/14/14 12:18 Printed: 03/14/14 12:19

ESC
L·A·B S·C·I·E·N·C·E·S
YOUR LAB OF CHOICE

12065 Lebanon Rd.
Mt. Juliet, TN 37122
(615) 758-5858
1-800-767-5859
Fax (615) 758-5859

Tax I.D. 62-0814289

Est. 1970

REPORT OF ANALYSIS

Frank Engallina
W&M Environmental Group - San Anton
14350 Northbrook Dr., Ste 260
San Antonio, TX 78232

March 14,2014

ESC Sample # : L687674-09

Site ID : ROCK LAKE

Project # : 1267.006

Date Received : March 13, 2014
Description : BC Operating Rock Lake 15-1

Sample ID : SS-024 8 FT

Collected By : Nick Handel
Collection Date : 03/12/14 09:39

Parameter	Result	MDL	SDL	MQL	Units	Qual	Method	Date	Dil.
Chloride	1000	0.80	0.96	12.	mg/kg	J5J6	9056	03/13/14	1
Total Solids	83.1	0.0333	0.033		%		2540 G-2	03/14/14	1

Results listed are dry weight basis.
U = ND (Not Detected) = Less than SDL
Note:
This report shall not be reproduced, except in full, without the written approval from ESC.
The reported analytical results relate only to the sample submitted
Reported: 03/14/14 12:18 Printed: 03/14/14 12:19

ESC
L·A·B S·C·I·E·N·C·E·S
YOUR LAB OF CHOICE

12065 Lebanon Rd.
Mt. Juliet, TN 37122
(615) 758-5858
1-800-767-5859
Fax (615) 758-5859

Tax I.D. 62-0814289

Est. 1970

REPORT OF ANALYSIS

Frank Engallina
W&M Environmental Group - San Anton
14350 Northbrook Dr., Ste 260
San Antonio, TX 78232

March 14,2014

ESC Sample # : L687674-10

Site ID : ROCK LAKE

Project # : 1267.006

Date Received : March 13, 2014
Description : BC Operating Rock Lake 15-1

Sample ID : SS-024 12 FT

Collected By : Nick Handel
Collection Date : 03/12/14 09:45

Parameter	Result	MDL	SDL	MQL	Units	Qual	Method	Date	Dil.
Chloride	1700	0.80	1.7	22.	mg/kg		9056	03/13/14	2
Total Solids	91.6	0.0333	0.033		%		2540 G-2	03/14/14	1

Results listed are dry weight basis.
U = ND (Not Detected) = Less than SDL
Note:
This report shall not be reproduced, except in full, without the written approval from ESC.
The reported analytical results relate only to the sample submitted
Reported: 03/14/14 12:18 Printed: 03/14/14 12:19

ESC LAB SCIENCES
YOUR LAB OF CHOICE

12065 Lebanon Rd.
Mt. Juliet, TN 37122
(615) 758-5858
1-800-767-5859
Fax (615) 758-5859

Tax I.D. 62-0814289

Est. 1970

REPORT OF ANALYSIS

Frank Engallina
W&M Environmental Group - San Anton
14350 Northbrook Dr., Ste 260
San Antonio, TX 78232

March 14,2014

ESC Sample # : L687674-11

Site ID : ROCK LAKE

Project # : 1267.006

Date Received : March 13, 2014
Description : BC Operating Rock Lake 15-1

Sample ID : SS-024 16 FT

Collected By : Nick Handel
Collection Date : 03/12/14 09:58

Parameter	Result	MDL	SDL	MQL	Units	Qual	Method	Date	Dil.
Chloride	1300	0.80	1.7	22.	mg/kg		9056	03/13/14	2
Total Solids	92.4	0.0333	0.033		%		2540 G-2	03/14/14	1

Results listed are dry weight basis.
U = ND (Not Detected) = Less than SDL
Note:
This report shall not be reproduced, except in full, without the written approval from ESC.
The reported analytical results relate only to the sample submitted
Reported: 03/14/14 12:18 Printed: 03/14/14 12:19

ESC
L·A·B S·C·I·E·N·C·E·S
YOUR LAB OF CHOICE

12065 Lebanon Rd.
Mt. Juliet, TN 37122
(615) 758-5858
1-800-767-5859
Fax (615) 758-5859

Tax I.D. 62-0814289

Est. 1970

REPORT OF ANALYSIS

Frank Engallina
W&M Environmental Group - San Anton
14350 Northbrook Dr., Ste 260
San Antonio, TX 78232

March 14,2014

Date Received : March 13, 2014
Description : BC Operating Rock Lake 15-1

Sample ID : SS-025 4 FT

Collected By : Nick Handel
Collection Date : 03/12/14 10:17

ESC Sample # : L687674-12

Site ID : ROCK LAKE

Project # : 1267.006

Parameter	Result	MDL	SDL	MQL	Units	Qual	Method	Date	Dil.
Chloride	1100	0.80	0.91	11.	mg/kg		9056	03/13/14	1
Total Solids	87.6	0.0333	0.033		%		2540 G-2	03/14/14	1

Results listed are dry weight basis.
U = ND (Not Detected) = Less than SDL
Note:
This report shall not be reproduced, except in full, without the written approval from ESC.
The reported analytical results relate only to the sample submitted
Reported: 03/14/14 12:18 Printed: 03/14/14 12:19

ESC
L·A·B S·C·I·E·N·C·E·S
YOUR LAB OF CHOICE

12065 Lebanon Rd.
Mt. Juliet, TN 37122
(615) 758-5858
1-800-767-5859
Fax (615) 758-5859

Tax I.D. 62-0814289

Est. 1970

REPORT OF ANALYSIS

Frank Engallina
W&M Environmental Group - San Anton
14350 Northbrook Dr., Ste 260
San Antonio, TX 78232

March 14,2014

ESC Sample # : L687674-13

Date Received : March 13, 2014
Description : BC Operating Rock Lake 15-1

Site ID : ROCK LAKE

Sample ID : SS-025 8 FT

Project # : 1267.006

Collected By : Nick Handel
Collection Date : 03/12/14 10:22

Parameter	Result	MDL	SDL	MQL	Units	Qual	Method	Date	Dil.
Chloride	1100	0.80	0.96	12.	mg/kg		9056	03/13/14	1
Total Solids	83.5	0.0333	0.033		%		2540 G-2	03/14/14	1

Results listed are dry weight basis.
U = ND (Not Detected) = Less than SDL
Note:
This report shall not be reproduced, except in full, without the written approval from ESC.
The reported analytical results relate only to the sample submitted
Reported: 03/14/14 12:18 Printed: 03/14/14 12:19

ESC
L·A·B S·C·I·E·N·C·E·S
YOUR LAB OF CHOICE

12065 Lebanon Rd.
Mt. Juliet, TN 37122
(615) 758-5858
1-800-767-5859
Fax (615) 758-5859

Tax I.D. 62-0814289

Est. 1970

REPORT OF ANALYSIS

Frank Engallina
W&M Environmental Group - San Anton
14350 Northbrook Dr., Ste 260
San Antonio, TX 78232

March 14,2014

ESC Sample # : L687674-14

Site ID : ROCK LAKE

Project # : 1267.006

Date Received : March 13, 2014
Description : BC Operating Rock Lake 15-1

Sample ID : SS-025 12 FT

Collected By : Nick Handel
Collection Date : 03/12/14 10:29

Parameter	Result	MDL	SDL	MQL	Units	Qual	Method	Date	Dil.
Chloride	460	0.80	0.91	11.	mg/kg		9056	03/13/14	1
Total Solids	88.2	0.0333	0.033		%		2540 G-2	03/14/14	1

Results listed are dry weight basis.
U = ND (Not Detected) = Less than SDL
Note:
This report shall not be reproduced, except in full, without the written approval from ESC.
The reported analytical results relate only to the sample submitted
Reported: 03/14/14 12:18 Printed: 03/14/14 12:19

ESC
L·A·B S·C·I·E·N·C·E·S
YOUR LAB OF CHOICE

12065 Lebanon Rd.
Mt. Juliet, TN 37122
(615) 758-5858
1-800-767-5859
Fax (615) 758-5859

Tax I.D. 62-0814289

Est. 1970

REPORT OF ANALYSIS

Frank Engallina
W&M Environmental Group - San Anton
14350 Northbrook Dr., Ste 260
San Antonio, TX 78232

March 14,2014

Date Received : March 13, 2014
Description : BC Operating Rock Lake 15-1

Sample ID : SS-025 16 FT

Collected By : Nick Handel
Collection Date : 03/12/14 10:42

ESC Sample # : L687674-15

Site ID : ROCK LAKE

Project # : 1267.006

Parameter	Result	MDL	SDL	MQL	Units	Qual	Method	Date	Dil.
Chloride	460	0.80	0.92	12.	mg/kg		9056	03/13/14	1
Total Solids	86.4	0.0333	0.033		%		2540 G-2	03/14/14	1

Results listed are dry weight basis.
U = ND (Not Detected) = Less than SDL
Note:
This report shall not be reproduced, except in full, without the written approval from ESC.
The reported analytical results relate only to the sample submitted
Reported: 03/14/14 12:18 Printed: 03/14/14 12:19

ESC
L·A·B S·C·I·E·N·C·E·S
YOUR LAB OF CHOICE

12065 Lebanon Rd.
Mt. Juliet, TN 37122
(615) 758-5858
1-800-767-5859
Fax (615) 758-5859

Tax I.D. 62-0814289

Est. 1970

REPORT OF ANALYSIS

Frank Engallina
W&M Environmental Group - San Anton
14350 Northbrook Dr., Ste 260
San Antonio, TX 78232

March 14,2014

ESC Sample # : L687674-16

Date Received : March 13, 2014
Description : BC Operating Rock Lake 15-1

Site ID : ROCK LAKE

Sample ID : SS-026 4 FT

Project # : 1267.006

Collected By : Nick Handel
Collection Date : 03/12/14 10:57

Parameter	Result	MDL	SDL	MQL	Units	Qual	Method	Date	Dil.
Chloride	4100	0.80	9.3	120	mg/kg		9056	03/13/14	10
Total Solids	85.6	0.0333	0.033		%		2540 G-2	03/14/14	1

Results listed are dry weight basis.
U = ND (Not Detected) = Less than SDL
Note:
This report shall not be reproduced, except in full, without the written approval from ESC.
The reported analytical results relate only to the sample submitted
Reported: 03/14/14 12:18 Printed: 03/14/14 12:19

ESC LAB SCIENCES
YOUR LAB OF CHOICE

12065 Lebanon Rd.
Mt. Juliet, TN 37122
(615) 758-5858
1-800-767-5859
Fax (615) 758-5859

Tax I.D. 62-0814289

Est. 1970

REPORT OF ANALYSIS

Frank Engallina
W&M Environmental Group - San Anton
14350 Northbrook Dr., Ste 260
San Antonio, TX 78232

March 14,2014

ESC Sample # : L687674-17

Date Received : March 13, 2014
Description : BC Operating Rock Lake 15-1

Site ID : ROCK LAKE

Sample ID : SS-026 8 FT

Project # : 1267.006

Collected By : Nick Handel
Collection Date : 03/12/14 10:59

Parameter	Result	MDL	SDL	MQL	Units	Qual	Method	Date	Dil.
Chloride	2300	0.80	4.4	55.	mg/kg		9056	03/13/14	5
Total Solids	90.4	0.0333	0.033		%		2540 G-2	03/14/14	1

Results listed are dry weight basis.
U = ND (Not Detected) = Less than SDL
Note:
This report shall not be reproduced, except in full, without the written approval from ESC.
The reported analytical results relate only to the sample submitted
Reported: 03/14/14 12:18 Printed: 03/14/14 12:19

ESC LAB SCIENCES
YOUR LAB OF CHOICE

12065 Lebanon Rd.
Mt. Juliet, TN 37122
(615) 758-5858
1-800-767-5859
Fax (615) 758-5859

Tax I.D. 62-0814289

Est. 1970

REPORT OF ANALYSIS

Frank Engallina
W&M Environmental Group - San Anton
14350 Northbrook Dr., Ste 260
San Antonio, TX 78232

March 14,2014

Date Received : March 13, 2014
Description : BC Operating Rock Lake 15-1

Sample ID : SS-026 12 FT

Collected By : Nick Handel
Collection Date : 03/12/14 11:04

ESC Sample # : L687674-18

Site ID : ROCK LAKE

Project # : 1267.006

Parameter	Result	MDL	SDL	MQL	Units	Qual	Method	Date	Dil.
Chloride	1300	0.80	1.8	22.	mg/kg		9056	03/13/14	2
Total Solids	90.8	0.0333	0.033		%		2540 G-2	03/14/14	1

Results listed are dry weight basis.
U = ND (Not Detected) = Less than SDL
Note:
This report shall not be reproduced, except in full, without the written approval from ESC.
The reported analytical results relate only to the sample submitted
Reported: 03/14/14 12:18 Printed: 03/14/14 12:19

ESC
L·A·B S·C·I·E·N·C·E·S
YOUR LAB OF CHOICE

12065 Lebanon Rd.
Mt. Juliet, TN 37122
(615) 758-5858
1-800-767-5859
Fax (615) 758-5859

Tax I.D. 62-0814289

Est. 1970

REPORT OF ANALYSIS

Frank Engallina
W&M Environmental Group - San Anton
14350 Northbrook Dr., Ste 260
San Antonio, TX 78232

March 14,2014

ESC Sample # : L687674-19

Site ID : ROCK LAKE

Project # : 1267.006

Date Received : March 13, 2014
Description : BC Operating Rock Lake 15-1

Sample ID : SS-026 16 FT

Collected By : Nick Handel
Collection Date : 03/12/14 11:14

Parameter	Result	MDL	SDL	MQL	Units	Qual	Method	Date	Dil.
Chloride	1000	0.80	0.90	11.	mg/kg		9056	03/13/14	1
Total Solids	89.1	0.0333	0.033		%		2540 G-2	03/14/14	1

Results listed are dry weight basis.
U = ND (Not Detected) = Less than SDL
Note:
This report shall not be reproduced, except in full, without the written approval from ESC.
The reported analytical results relate only to the sample submitted
Reported: 03/14/14 12:18 Printed: 03/14/14 12:19

Attachment A
List of Analytes with QC Qualifiers

Sample Number	Work Group	Sample Type	Analyte	Run ID	Qualifier
L687674-09	WG710720	SAMP	Chloride	R2893303	J5J6J3

Attachment B
Explanation of QC Qualifier Codes

Qualifier	Meaning
J3	The associated batch QC was outside the established quality control range for precision.
J5	The sample matrix interfered with the ability to make any accurate determination; spike value is high
J6	The sample matrix interfered with the ability to make any accurate determination; spike value is low

Qualifier Report Information

ESC utilizes sample and result qualifiers as set forth by the EPA Contract Laboratory Program and as required by most certifying bodies including NELAC. In addition to the EPA qualifiers adopted by ESC, we have implemented ESC qualifiers to provide more information pertaining to our analytical results. Each qualifier is designated in the qualifier explanation as either EPA or ESC. Data qualifiers are intended to provide the ESC client with more detailed information concerning the potential bias of reported data. Because of the wide range of constituents and variety of matrices incorporated by most EPA methods,it is common for some compounds to fall outside of established ranges. These exceptions are evaluated and all reported data is valid and useable "unless qualified as 'R' (Rejected)."

Definitions

Accuracy - The relationship of the observed value of a known sample to the true value of a known sample. Represented by percent recovery and relevant to samples such as: control samples, matrix spike recoveries, surrogate recoveries, etc.

Precision - The agreement between a set of samples or between duplicate samples. Relates to how close together the results are and is represented by Relative Percent Differrence.

Surrogate - Organic compounds that are similar in chemical composition, extraction, and chromotography to analytes of interest. The surrogates are used to determine the probable response of the group of analytes that are chemically related to the surrogate compound. Surrogates are added to the sample and carried through all stages of preparation and analyses.

TIC - Tentatively Identified Compound: Compounds detected in samples that are not target compounds, internal standards, system monitoring compounds, or surrogates.

Summary of Remarks For Samples Printed
03/14/14 at 12:19:11

TSR Signing Reports: 134
R3 - Rush: Two Day

Log GW for ASG, Log all samples as EX

Sample: L687674-01 Account: WMENVSATX Received: 03/13/14 09:30 Due Date: 03/17/14 00:00 RPT Date: 03/14/14 12:18

Sample: L687674-02 Account: WMENVSATX Received: 03/13/14 09:30 Due Date: 03/17/14 00:00 RPT Date: 03/14/14 12:18

Sample: L687674-03 Account: WMENVSATX Received: 03/13/14 09:30 Due Date: 03/17/14 00:00 RPT Date: 03/14/14 12:18

Sample: L687674-04 Account: WMENVSATX Received: 03/13/14 09:30 Due Date: 03/17/14 00:00 RPT Date: 03/14/14 12:18

Sample: L687674-05 Account: WMENVSATX Received: 03/13/14 09:30 Due Date: 03/17/14 00:00 RPT Date: 03/14/14 12:18

Sample: L687674-06 Account: WMENVSATX Received: 03/13/14 09:30 Due Date: 03/17/14 00:00 RPT Date: 03/14/14 12:18

Sample: L687674-07 Account: WMENVSATX Received: 03/13/14 09:30 Due Date: 03/17/14 00:00 RPT Date: 03/14/14 12:18

Sample: L687674-08 Account: WMENVSATX Received: 03/13/14 09:30 Due Date: 03/17/14 00:00 RPT Date: 03/14/14 12:18

Sample: L687674-09 Account: WMENVSATX Received: 03/13/14 09:30 Due Date: 03/17/14 00:00 RPT Date: 03/14/14 12:18

Sample: L687674-10 Account: WMENVSATX Received: 03/13/14 09:30 Due Date: 03/17/14 00:00 RPT Date: 03/14/14 12:18

Sample: L687674-11 Account: WMENVSATX Received: 03/13/14 09:30 Due Date: 03/17/14 00:00 RPT Date: 03/14/14 12:18

Sample: L687674-12 Account: WMENVSATX Received: 03/13/14 09:30 Due Date: 03/17/14 00:00 RPT Date: 03/14/14 12:18

Sample: L687674-13 Account: WMENVSATX Received: 03/13/14 09:30 Due Date: 03/17/14 00:00 RPT Date: 03/14/14 12:18

Sample: L687674-14 Account: WMENVSATX Received: 03/13/14 09:30 Due Date: 03/17/14 00:00 RPT Date: 03/14/14 12:18

Sample: L687674-15 Account: WMENVSATX Received: 03/13/14 09:30 Due Date: 03/17/14 00:00 RPT Date: 03/14/14 12:18

Sample: L687674-16 Account: WMENVSATX Received: 03/13/14 09:30 Due Date: 03/17/14 00:00 RPT Date: 03/14/14 12:18

Sample: L687674-17 Account: WMENVSATX Received: 03/13/14 09:30 Due Date: 03/17/14 00:00 RPT Date: 03/14/14 12:18

Sample: L687674-18 Account: WMENVSATX Received: 03/13/14 09:30 Due Date: 03/17/14 00:00 RPT Date: 03/14/14 12:18

Sample: L687674-19 Account: WMENVSATX Received: 03/13/14 09:30 Due Date: 03/17/14 00:00 RPT Date: 03/14/14 12:18

HOBBS OCD

JUN 13 2014

RECEIVED

May 23, 2014

approved
Geoffrey Leking
Environmental Specialist
NMOCD-DIST I
7/2/14

Mr. Geoffrey Leking
New Mexico Oil Conservation Division
1625 North French Drive
Hobbs, New Mexico 88240

RE: Final Closure Report, Addendum 1 – Order No. 2982
Rock Lake 15 #001, Well Pad and Tank Battery Remediation
Eunice, New Mexico
W&M Project No. 1267.006

Dear Mr. Leking:

W&M Environmental Group, Inc. (W&M) performed a limited Environmental Site Assessment (ESA) and remediation activities at the BC Operating, Inc. (BC Operating) Rock Lake 15 #001well pad and tank battery, located west of Eunice, New Mexico (Site). The location of the Site is presented in **Figure 1**. Assessment activities consisted of collecting soil samples in the affected area to determine the nature and extent of the affected area. Remediation activities consisted of excavating impacted soil from the affected area, collecting confirmation samples, and disposal of the excavated material at a soil recycling facility as oilfield exempt waste. This Final Closure Report documents Phases I and II of the remediation activities and documents the removal of impacted soil exceeding the New Mexico Oil Conservation Division (NMOCD) recommnended remedial action level (RRAL) for the identified chemicals of concern (COCs) at the Site.

BACKGROUND

The Rock Lake 15 #001 tank battery was struck by lightning during a storm event on or about October 14, 2013. The lightning strike resulted in a release of approximately 335 barrels of produced oil and water leaving an undetermined amount of petroleum impacted soil at the Site. A Release Notification and Corrective Action Form C-141 was submitted to the NMOCD on October 16, 2013. Initial response activities included the removal of surface soils outside the fenced area of the tank battery. This effort produced approximately 100 cubic yards (CY) of petroleum impacted soils that were temporarily stockpiled on plastic sheeting at the Site.

DETERMINATION OF REMEDIATION ACTION LEVELS

Remediation action levels for the Site were determined following the NMOCD, *Guidelines for Remediation of Leaks, Spills and Releases*, dated August 13, 1993. The guidelines set forth by the NMOCD classify sites by three ranking criteria: depth to groundwater, wellhead protection area, and

distance to surface water body. The Site was determined to have a total ranking score of zero based on these criteria. Potential COCs are identified in the NMOCD *Guidelines for Remediation of Leaks, Spills and Releases*, dated August 13, 1993 and the NMOCD Pit Rule, New Mexico Administrative Code (NMAC) 19.15.17, dated June 6, 2013. COCs included benzene, toluene, ethylbenzene, and xylene (BTEX) using U.S. Environmental Protection Agency (EPA) Method 8021; total petroleum hydrocarbons (TPH) using EPA Method 8015; and chloride using EPA method 9056. According to Section IV.A.2.b of the NMOCD guidance, "A field soil vapor headspace measurement (Section V.B.1) of 100 ppm may be substituted for a laboratory analysis of the Benzene and BTEX concentration limits." W&M elected to analyze all soil samples for BTEX as confirmation of and in conjunction with the use of field soil vapor headspace measurements. Field soil vapor headspace measurements were used as the determining screening tool in the field for confirmation sampling of the final excavation. As such, sample results for BTEX are documented in the laboratory reports (Attachment A), but are not summarized in the data tables. Furthermore, BTEX was not detected in any of the excavation confirmation samples.

W&M submitted a Final Closure Report dated February 12, 2014 to the NMOCD at the end of what is now Phase I of remediation activities. Closure was denied by the NMOCD and W&M was directed to follow the more stringent recommnended remedial action level (RRAL) for chloride in soil of 1,000 mg/kg per the previous NMOCD Pit Rule and current Surface Waste Management Facilities Rules, NMAC 19.15.36. This change in scope triggered Phase II remediation activities to remove chloride contaminated soils laterally below the RRAL and to demonstrate a reduction in chlorides to the satisfaction of the NMOCD.

LIMITED SITE ASSESSMENT - SOIL INVESTIGATION

On November 6, 2013, W&M visited the Site to document the incident. W&M collected eight preliminary surface soil samples of the impacted area in and around the tank battery in order to determine the extent of the impact, treatability potential of the impacted soil, and to evaluate the effectiveness of the initial response. Soil samples were placed in laboratory-supplied glass jars, stored on ice, and submitted to ESC Lab Sciences (ESC) in Mt. Juliet, Tennessee, under chain of custody for analysis. The soil samples were sent under chain of custody to ESC for analysis of BTEX using EPA method 8021, TPH using EPA method 8015, and chloride using EPA method 9056.

Sample analyses of the surface soil samples identified concentrations of TPH above the remediation action level of 5,000 mg/kg in soil samples SS-002, SS-003, SS-004, and SS-007. Each chloride sample was detected at a concentration below the NMOCD Pit Rule limit of 20,000 mg/kg. **Figure 2** depicts the impacted areas that were observed at the Site, and the locations of the eight preliminary surface soil samples. Analytical results for the soil samples are summarized in **Table 1** and copies of laboratory analytical data packages are presented in **Attachment A**.

W&M continued assessment activities on January 6, 2014, to delineate impacted soil at the Site by trenching with a backhoe to determine the vertical and horizontal extents of impact within the tank battery. Soil samples SS-009 through SS-013 were collected in 1 foot intervals to a total depth of 3 feet below grade. The soil samples were sent under chain of custody to ESC for analysis of BTEX using EPA method 8021, TPH using EPA method 8015, and chloride using EPA method 9056.

Sample concentrations for TPH were less than the action level (5,000 mg/kg) and ranged from less than the sample detection limit (SDL) to 2,970 mg/kg (SS-010, 2 feet). Sample concentrations for chloride were less than the action level (20,000 mg/kg) and ranged from 240 mg/kg (SS-013, 1 foot) to 4,600

mg/kg (SS-010, 2 feet). Delineation soil sample locations are depicted on **Figure 3** and analytical results are summarized in **Table 2**.

REMEDIATION - SOIL EXCAVATION

Phase I

Remediation activities were initiated on January 6, 2014, after trench sampling was completed, and included the removal and on-Site staging of production equipment located within the tank battery. The excavation was designed to remove TPH-impacted soil in and around the tank battery. Saturated soils were removed first, per NMOCD guidance, and stockpiled on plastic sheeting while awaiting transport to Sundance Services, Inc., a soil recycling facility in Eunice, New Mexico.

The remaining unsaturated soils were then removed and soil vapor headspace measurements were collected in the sidewalls and bottom of the excavation using a Photo-Ionization Detector (PID). Excavation activities were advanced until soil vapor headspace measurements were reported below the NMOCD recommended concentration limit of 100 parts per million (ppm) for volatile organic compounds (VOCs). Confirmation soil samples SS-015 N through SS-019 E were collected from the four sidewalls and floor of the excavation. The soil samples were sent under chain of custody to ESC for analysis of BTEX using EPA method 8021, TPH using EPA method 8015, and chloride using EPA method 9056. Sample concentrations for BTEX were below the sample detection limits (SDL) and remediation action levels. Concentrations for TPH were less than the action level (5,000 mg/kg) and ranged from less than the SDL to 270 mg/kg (SS-018 W, 2 feet). Sample concentrations for chloride were less than the action level (20,000 mg/kg) and ranged from 130 mg/kg (SS-015N, 2 feet) to 4,700 mg/kg (SS-019 F, 3.5 feet). Confirmation soil sample locations are depicted on **Figure 4** and analytical results are summarized in **Table 3**.

Excavation activities continued with the removal of shallow surface soils (less than 1 foot below grade). For this effort, soils were removed in areas where intermittent staining was observed in association with historic Site operations on the north side of the tank battery and around the wellhead.

Additional vertical delineation samples were collected in the floor of the excavation on January 14, 2014. Samples were collected at depth in 1 foot intervals from 4.5 feet to 8.5 feet below grade. The soil samples were sent under chain of custody to ESC for analysis of BTEX using EPA method 8021, TPH using EPA method 8015, and chloride using EPA method 9056. Samples concentrations for BTEX were below the SDL. Concentrations for TPH were less than the action level of (5,000 mg/kg) and ranged from less that the SDL to 39.1 mg/kg (SS-021, 4.5 feet). Sample concentrations for chloride were less that the action level (20,000 mg/kg) and ranged from 3,900 mg/kg (SS-021, 7.5 feet) to 6,100 mg/kg (SS-021, 4.5 feet). The additional vertical delineation sample locations are illustrated on **Figure 5** and analytical results are summarized in **Table 4**.

Soil disposal and staging of clean backfill materials were completed on January 14, 2014. Approximately 1,268 CY of contaminated soil were transported to Sundance Services, Inc. soil recycling facility. A copy of the waste load tickets are provided in **Attachment B**. A sample of the caliche backfill was collected for laboratory analysis of chloride. The soil sample was sent under chain of custody to ESC for analysis of chloride using EPA method 9056. Concentration for chloride was 300 mg/kg, below the NMOCD recommended level for clean fill of 600 mg/kg. Sample location is shown on **Figure 5** and analytical data is included in the summarized data in **Table 4**.

Phase II

At the request of the NMOCD, W&M conducted additional delineation sampling for chloride on March 12, 2014. Soil samples were collected at four foot intervals approximately 2 feet outside of the north, south, east, and west perimeter of the excavation and in the floor of the excavataion. Soil analytical data collected to the east (SS-022), west (SS-024), north (SS-025) and in the floor (SS-026) of the excavation, revealed chloride impacted soil above the RRAL of 1,000 mg/kg at four feet, with reducing concentrations at depth. Analytical data collected outside south wall of the excavation (SS-023) were below the RRAL The attached **Figure 6** depicts the locations of these soil samples. Analytical data for the delineation soil samples can be found in **Table 5**.

Based on the soil analytical data produced from the sampling activities on March 12, 2014, additional excavation activities were conducted in order to remove the remaining chloride impacted soil at the Site which extended the footprint of the excavation to the north, south, east and west. Confirmation samples collected on April 8, 2014, revealed chloride concentrations of 390 mg/kg (SS-027, 2 feet), 1,600 mg/kg (SS-028, 2 feet), and 190 mg/kg (SS-029, 2 feet). The soil samples were sent under chain of custody to ESC for analysis of chloride using EPA method 9056. Based on analytical results, SS-027 collected from the east wall of the excavation, and SS-029 collected from the north wall of the excavation were below the RRAL for chloride. Soil sample SS-028 collected form the west wall of the excavation was above the RRAL. Based on the analytical results, additional chloride impacted soil was removed from the west wall. Analytical data for the final confirmation soil samples can be found in **Table 5**.

Excavation of chloride impacted soil continued on the west wall in attempt to remove the remaining chloride contaminated soil in this area. The following soil sample (SS-030, 2 feet) was collected on April 11, 2014 and revealed a chloride concentration of 1,300 mg/kg. Excavation activities continued on the west wall extending the footprint of the excavation 10 feet to the west. On April 15, 2014 soil samples (SS-031, SS-032, and SS-033) were collected at a depth of two feet by stepping out from the excavation in 10 foot increments to the west and sent under chain of custody to ESC for analysis of chloride using EPA method 9056. Soil analytical results for SS-031 revealed chloride concentration of 1,000 mg/kg.

On April 17, 2014 an additional two feet of soil was removed from the west wall of the excavation, and confirmation soil sample SS-034 was collected in the side west side wall of the excavation at 2 feet below grade and sent under chain of custody to ESC for analysis of chloride using EPA method 9056. Soil analytical results revealed chloride concentrations of chlorides at 360 mg/kg below the NMOCD RRAL. The attached **Figure 7** depicts the locations of these soil samples. Analytical data for the final delineation and confirmation soil samples can be found in **Table 6**. **Additionally, the entire excavated area was taken to four feet below grade.**

Soil disposal and staging of clean backfill materials were completed on January 18, 2014. Approximately 882 CY of contaminated soil were transported to Sundance Services, Inc. soil recycling facility during Phase II remediation activities. A total of 2,150 CY of contaminated soil were removed and transported for off Site recycling in the completion of this project. A copy of the waste load tickets are provided in **Attachment B**.

SITE CLOSURE

Site closure activities were initiated on April 18, 2014. At the direction of NMOCD a 20 mil. poly liner was ordered to size and installed in the bottom of the excavation by digging a 1 foot trench around the interior perimeter of the excavation in order to anchor and cap the remaining chloride impacted soil. The excavation was then backfilled with the previously mentioned "clean" imported fill material (caliche) and was compacted in lifts by excavator pressure and contoured to resemble existing drainage patterns. Where necessary, the Site was then seeded with an approved Bureau of Land Management (BLM) mix for re-vegetation purposes. Site closure was completed on May 9, 2014.

CONCLUSIONS AND RECOMMENDATIONS

Impacted soil has been removed to below the NMOCD RRAL for the identified COCs at the Site. Based on the results of the soil confirmation samples, W&M, on behalf of BC Operating, requests the issuance of a closure approval letter for this remedial action.

If you have any questions or need additional information, please contact Frank Engallina at 210-319-5116.

Very Truly Yours,
W&M ENVIRONMENTAL GROUP, INC.

Frank Engallina
Division Manager

Nic Andreani, P.E.
Vice President

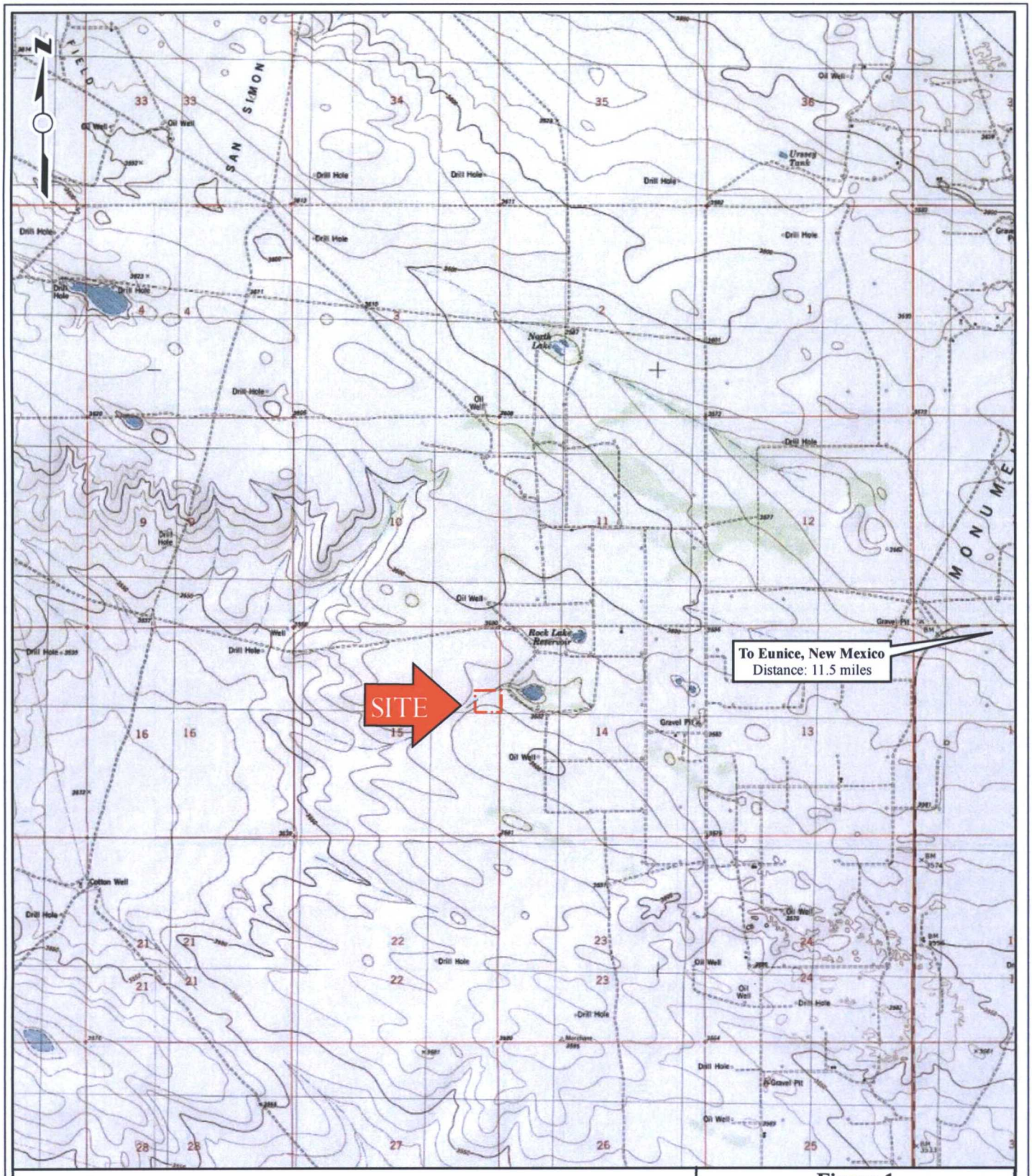

Legend

Approximate Site Boundary

0 2,000 4,000 8,000 Feet

APPROXIMATE SCALE
1"=4,000' (1:48,000)

Source: USGS Topographic Map, Oil Center Quadrangle (1984)

Figure 1
Site Location

Rock Lake 15 #001
Eunice, New Mexico

W&M Environmental Group, Inc.

2/7/2014	W&M Project No.: 1267.006	Check By: NH	Drawn: JPM	Revised:

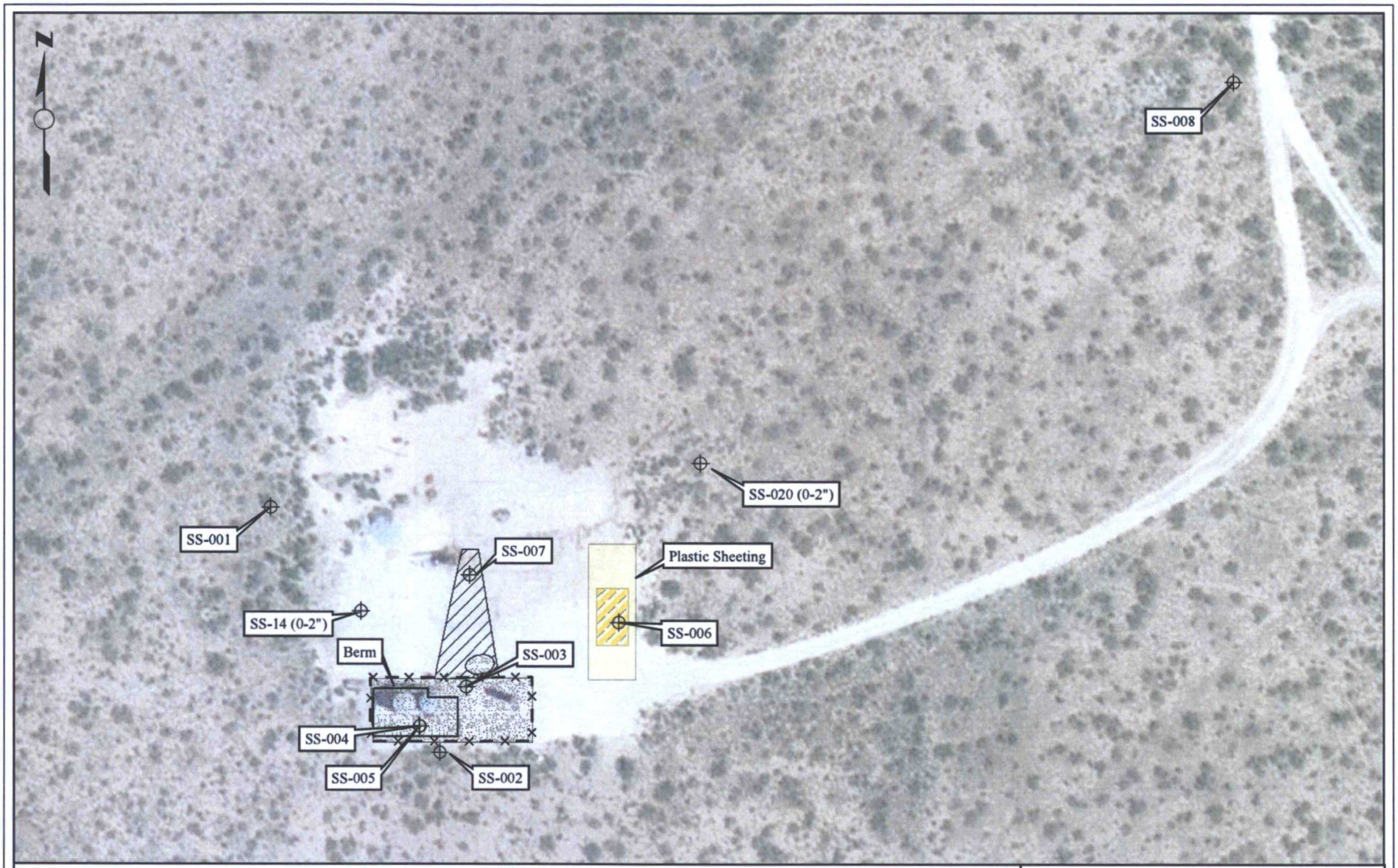

Legend

- Soil Sample Locations
- Fence
- Heavy Stain
- Intermittent Stain
- Soil Pile
- Plastic Sheeting

0 50 100 200 Feet

APPROXIMATE SCALE
1"=100'

Source: ESRI (December 2010). Note: Samples Collected November 6th, 2013.

2/7/2014	W&M Project No.: 1267.006	Check By: FE	Drawn: JPM	Revised:

Figure 2
Surface Sample Location Map

Rock Lake 15 #001
Eunice, New Mexico

W&M ENVIRONMENTAL GROUP, INC.

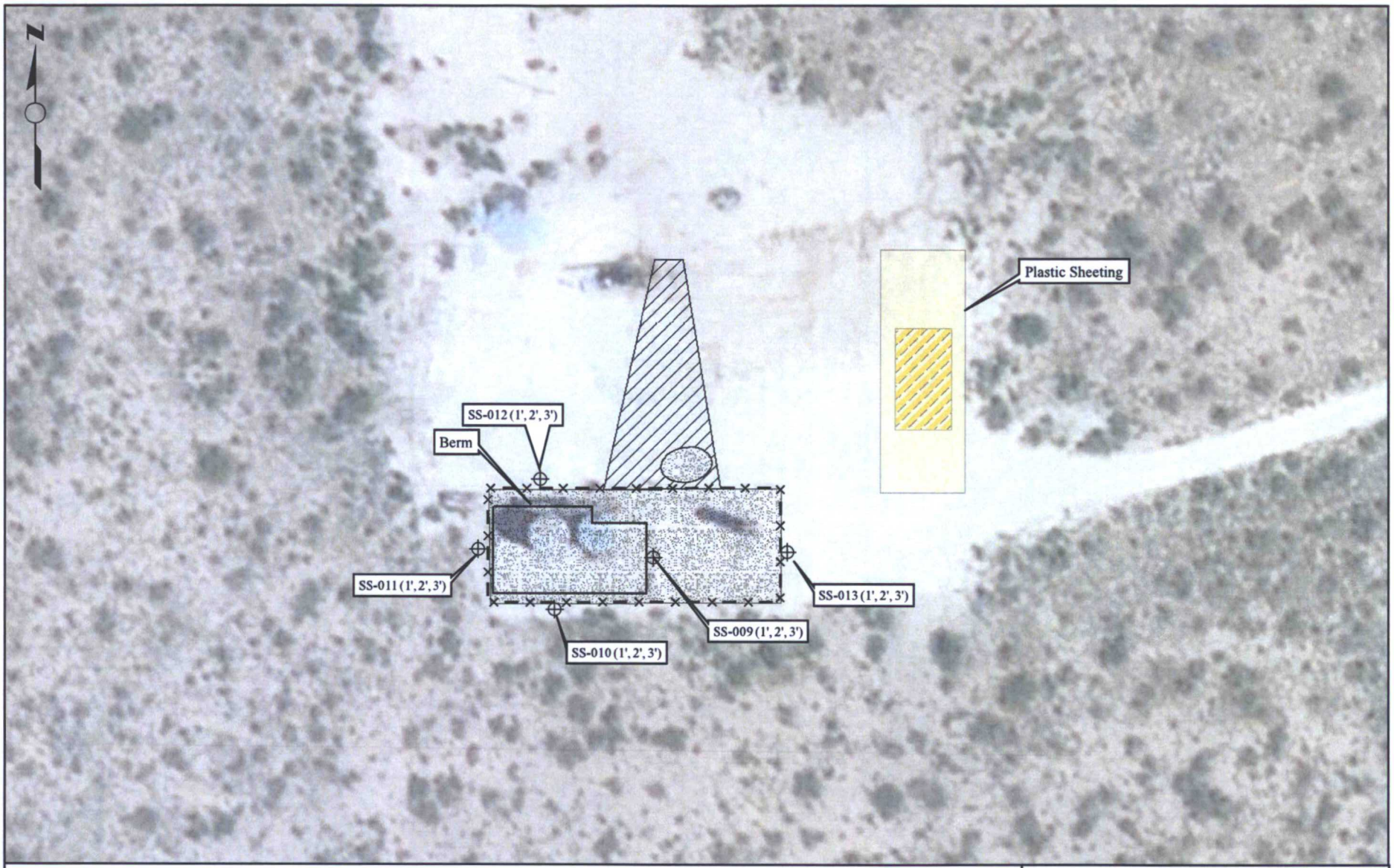

Legend

- Soil Sample Locations
- Fence
- Heavy Stain
- Intermittent Stain
- Soil Pile
- Plastic Sheeting

0 25 50 100 Feet

APPROXIMATE SCALE
1"=50'

Source: ESRI (December 2010). Note: Samples Collected January 6th, 2014.

2/6/2014	W&M Project No.: 1267.006	Check By: FE	Drawn: JPM	Revised:

Figure 3
Delineation Sample Location Map

Rock Lake 15 #001
Eunice, New Mexico

W&M Environmental Group, Inc.

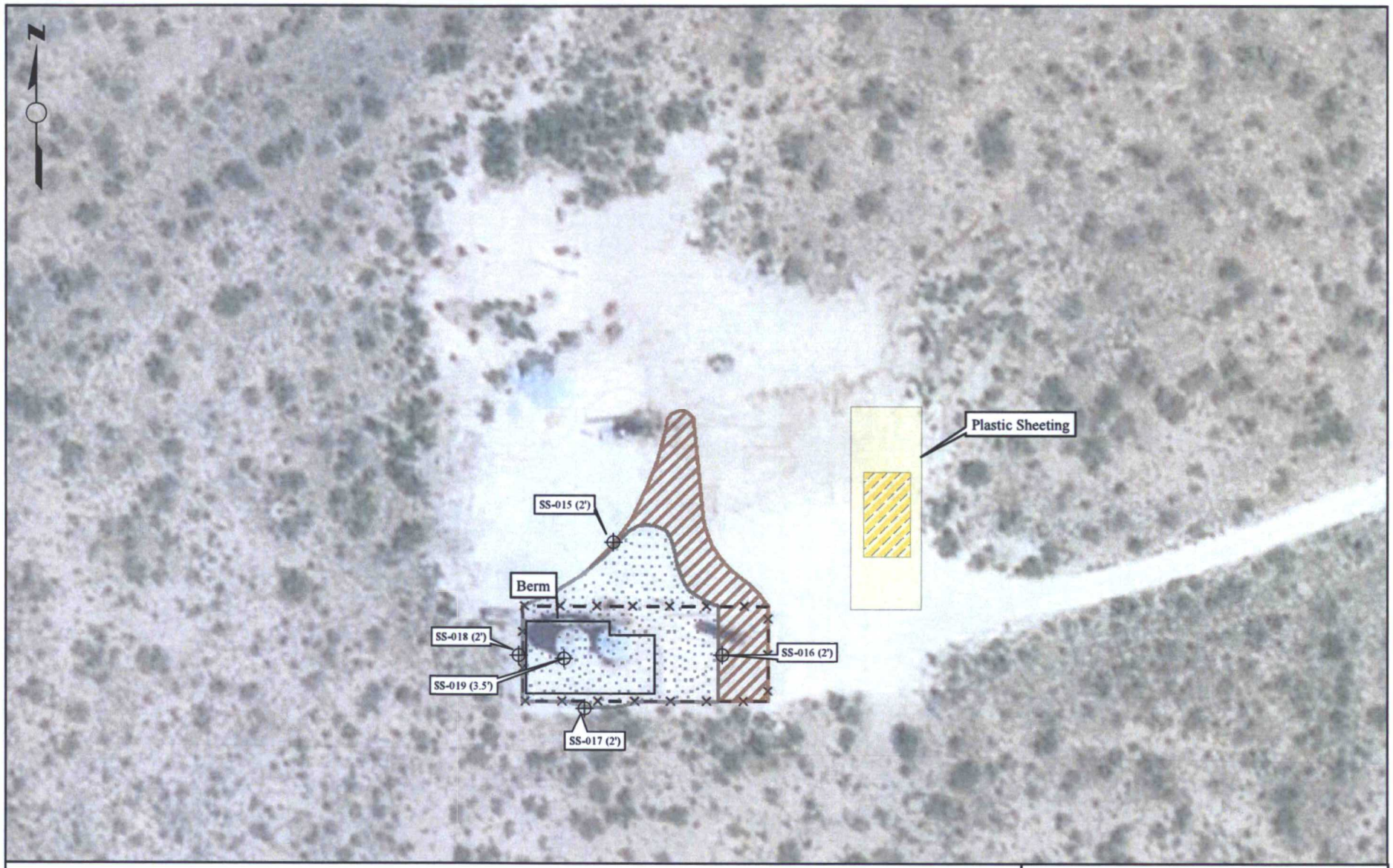

Legend

- Soil Sample Locations
- Area of Surface Soil Removal
- Area of Excavation
- Fence
- Intermittent Stain
- Soil Pile
- Plastic Sheeting

0 30 60 120 Feet

APPROXIMATE SCALE
1"=50'

Source: ESRI (December 2010). Note: Samples Collected January 8th, 2014.

2/6/2014	W&M Project No.: 1267.006	Check By: FE	Drawn: JPM	Revised:

Figure 4
Confirmation Sample Location Map

Rock Lake 15 #001
Eunice, New Mexico

W&M ENVIRONMENTAL GROUP, INC.

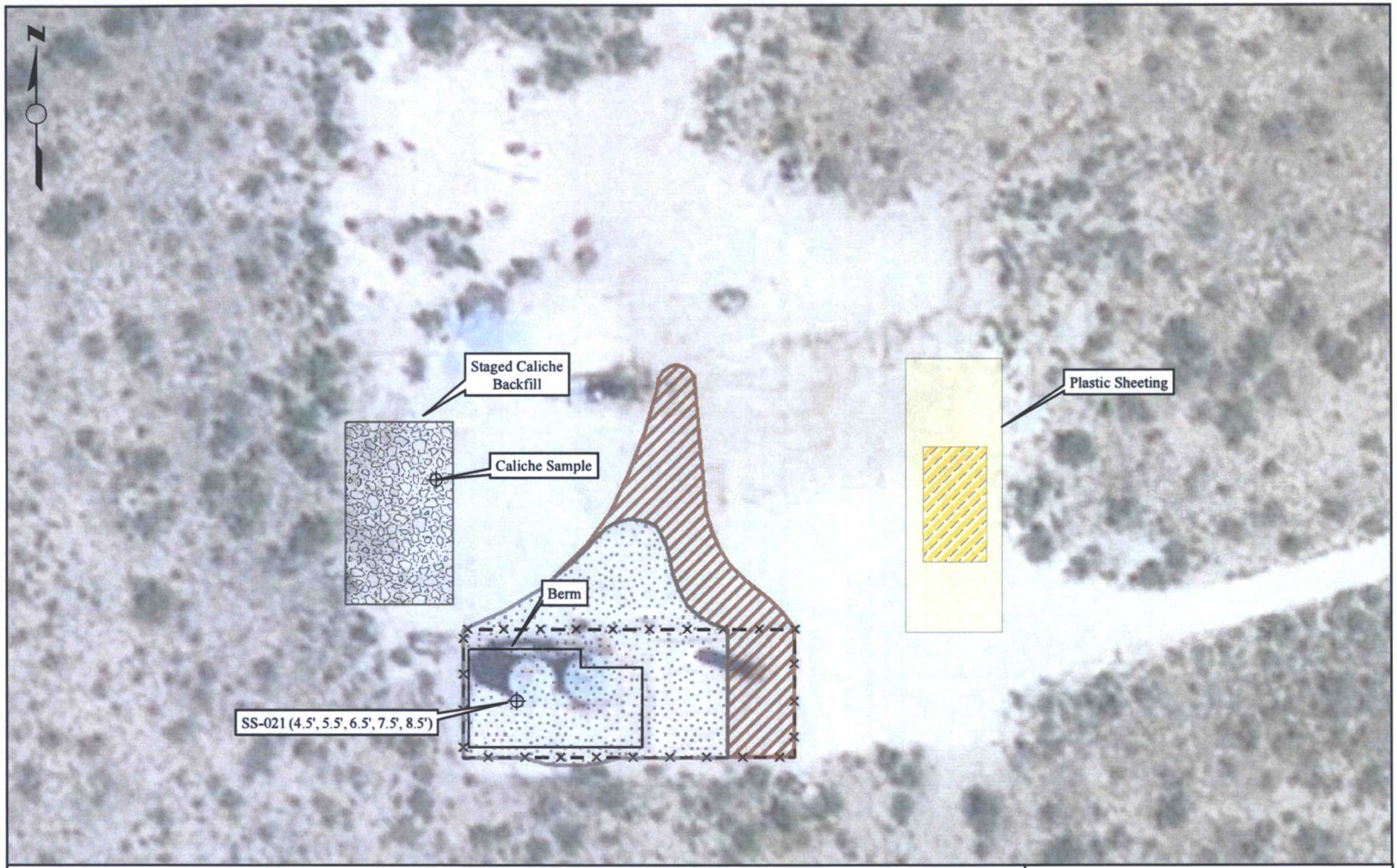

Legend

- Soil Sample Locations
- Area of Surface Soil Removal
- Area of Excavation
- Fence
- Soil Pile
- Plastic Sheeting
- Staged Caliche Backfill

0 25 50 100 Feet

APPROXIMATE SCALE
1"=50'

Source: ESRI (December 2010). Note: Samples Collected January 13, 2014.

2/6/2014	W&M Project No.: 1267.006	Check By: FE	Drawn: JPM	Revised:

Figure 5
Vertical Delineation and Backfill Sample Location Map
Rock Lake 15 #001
Eunice, New Mexico

W&M Environmental Group, Inc.

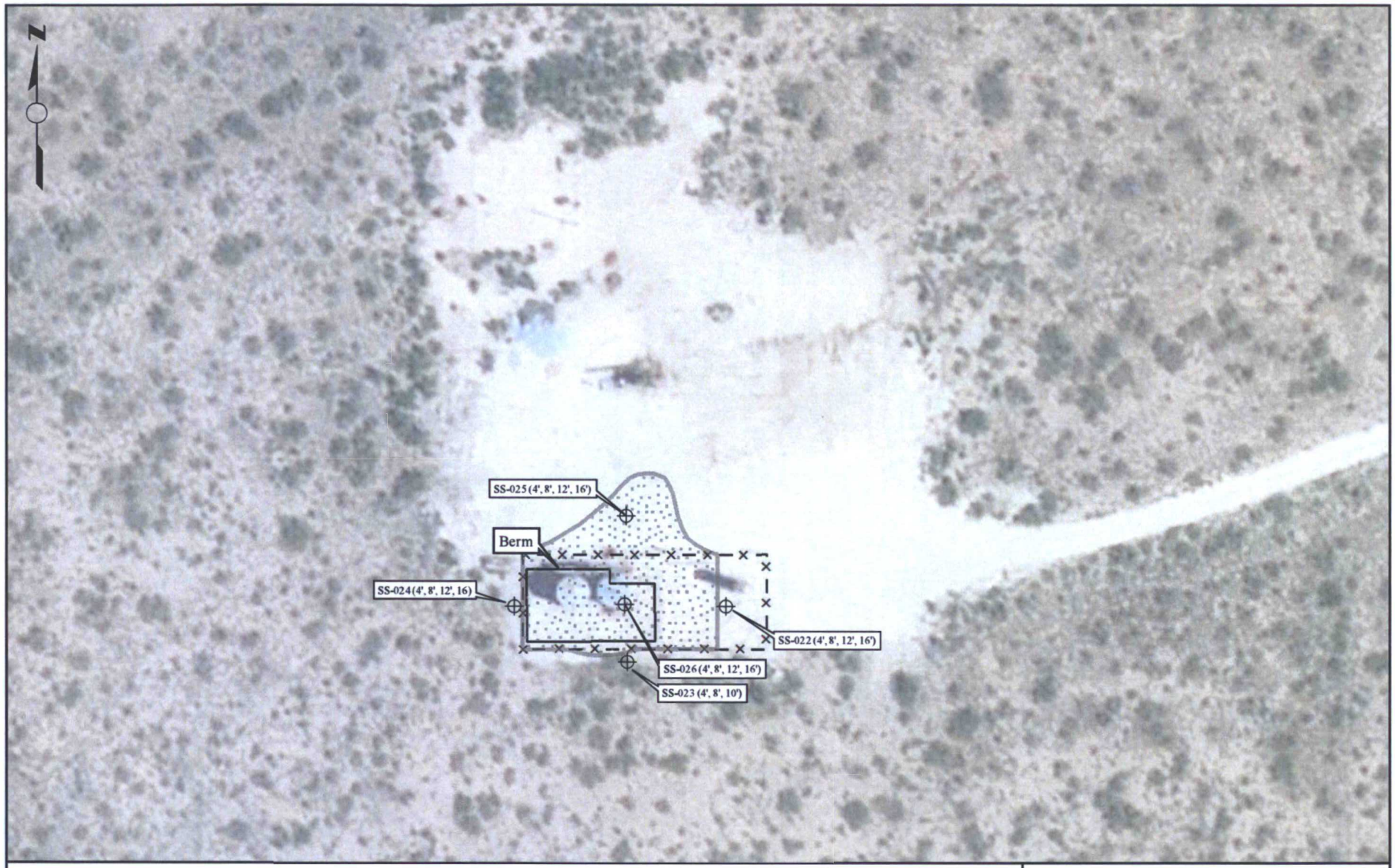

Legend

- Soil Sample Locations
- Area of Excavation
- Fence
- Intermittent Stain

Source: ESRI (December 2010). Note: Samples Collected March 12th, 2014.

0 30 60 120 Feet

APPROXIMATE SCALE
1"=50'

4/2/2014	W&M Project No.: 1267.006	Check By: FE	Drawn: JPM	Revised:

Figure 6
Confirmation Sample Location Map
Rock Lake 15 #001
Eunice, New Mexico

W&M ENVIRONMENTAL GROUP, INC.

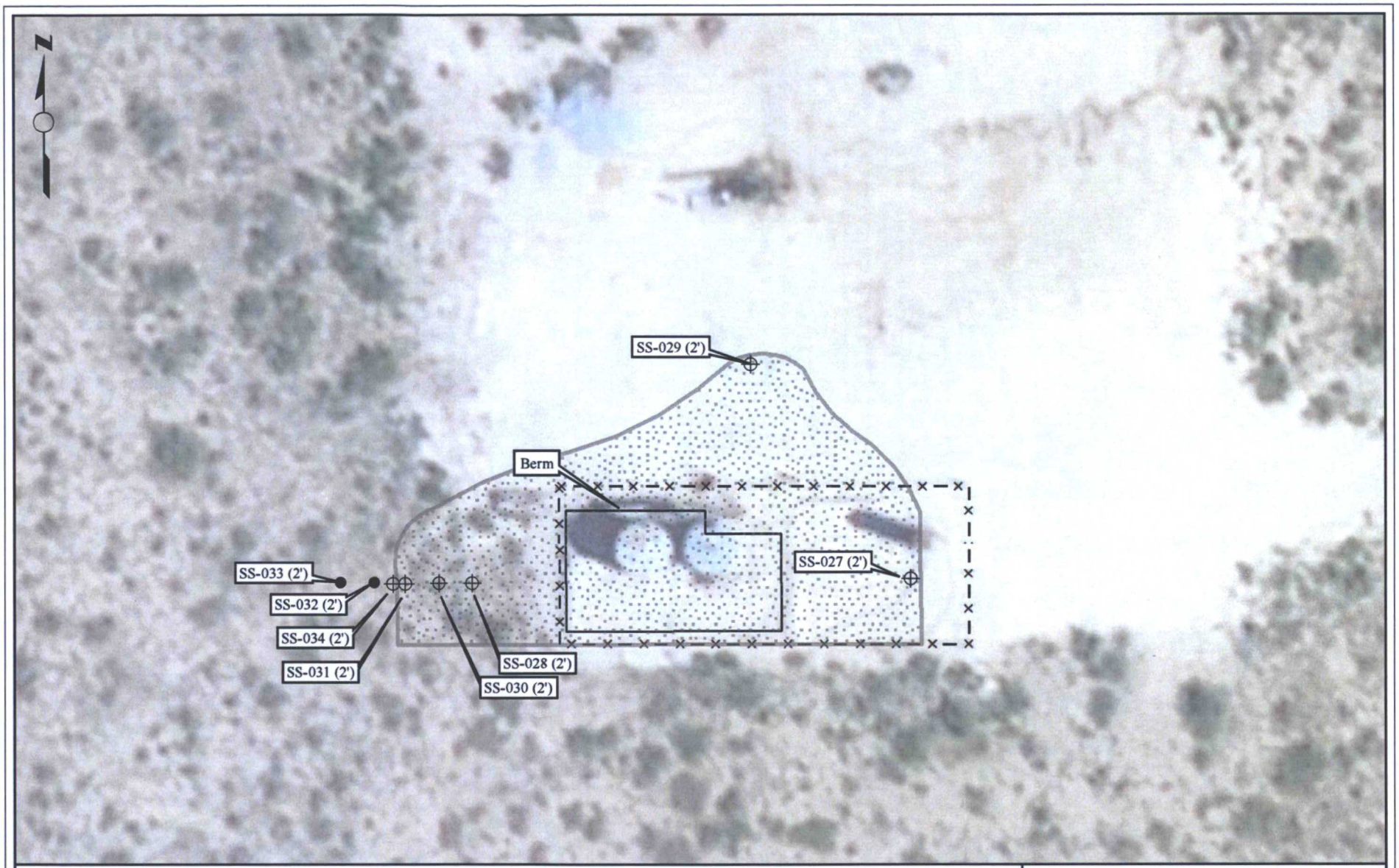

Legend

- Soil Sample Locations
- Pothole Sample Locations
- Area of Excavation
- Fence

Source: ESRI (December 2010). Note: Samples Collected March 12th, 2014.

0 20 40 80 Feet

APPROXIMATE SCALE
1"=40'

Figure 7
Confirmation Sample Location Map

Rock Lake 15 #001
Eunice, New Mexico

W&M ENVIRONMENTAL GROUP, INC.

4/29/2014	W&M Project No.: 1267.006	Check By: FE	Drawn: JPM	Revised:

TABLE 1
SURFACE SAMPLES
SUMMARY OF SOIL ANALYTICAL RESULTS

BC Operating
Rock Lake 15 #001
Eunice, New Mexico

Sample ID[1]	Depth	Date Collected	TPH[2] (mg/kg)	Chloride[3] (mg/kg)
SS-001	0-2 in.	11/6/2013	3.7	150
SS-002	0-2 in.	11/6/2013	14,500	3,700
SS-003	0-2 in.	11/6/2013	**38,700**	200
SS-004	0-2 in.	11/6/2013	**23,000**	1,700
SS-005	4-6 in.	11/6/2013	257	1,700
SS-006	0-2 in.	11/6/2013	2,381	100
SS-007	0-2 in.	11/6/2013	**22,100**	1,400
SS-008	0-2 in.	11/6/2013	3.2	140
SS-014	0-2 in.	1/8/2014	57	99
SS-020	0-2 in.	1/8/2014	60	59
Action Level[4]			**5,000**	**20,000**

Notes:

[1]Samples collected by W&M and analyzed by ESC Lab Sciences in Mt. Juliet, TN.

[2]Total Petroleum Hydrocarbons (TPH) by U.S. Environmental Protection Agency (EPA) Method 8015; value in table is sum of Gas Range (C_6-C_{10}), Diesel Range (C_{10}-C_{28}), and Oil Range (C_{28}-C_{40}).

[3]Chloride by EPA Method 9056.

[4]New Mexico Oil Conservation Division (NMOCD) Remediation Action Levels for TPH (Guidance) and Chloride (Pit Rule).

Bold numbers indicate concentrations that exceed the Action Level.

TABLE 2
DELINEATION SAMPLES
SUMMARY OF SOIL ANALYTICAL RESULTS

BC Operating
Rock Lake 15 #001
Eunice, New Mexico

Sample ID[1]	Depth	Date Collected	TPH[2] (mg/kg)	Chloride[3] (mg/kg)
SS-009	1 ft.	1/6/2014	831	320
SS-009	2 ft.	1/6/2014	770	410
SS-009	3 ft.	1/6/2014	<2.2	940
SS-010	1 ft.	1/6/2014	1,590	3,000
SS-010	2 ft.	1/6/2014	3,013	4,600
SS-010	3 ft.	1/6/2014	384	2,400
SS-011	1 ft.	1/6/2014	156	1,100
SS-011	2 ft.	1/6/2014	410	1,100
SS-011	3 ft.	1/6/2014	<2.2	1,500
SS-012	1 ft.	1/6/2014	9.1	1,600
SS-012	2 ft.	1/6/2014	1,200	1,600
SS-012	3 ft.	1/6/2014	1,100	1,600
SS-013	1 ft.	1/6/2014	<2.3	240
SS-013	2 ft.	1/6/2014	<2.2	490
SS-013	3 ft.	1/6/2014	5.6	1,000
Action Level[4]			**5,000**	**20,000**

Notes:

[1]Samples collected by W&M and analyzed by ESC Lab Sciences in Mt. Juliet, TN.

[2]Total Petroleum Hydrocarbons (TPH) by U.S. Environmental Protection Agency (EPA) Method 8015; value in table is sum of Gas Range (C_6-C_{10}), Diesel Range (C_{10}-C_{28}), and Oil Range (C_{28}-C_{40}).

[3]Chloride by EPA Method 9056.

[4]New Mexico Oil Conservation Division (NMOCD) Remediation Action Levels for TPH (Guidance) and Chloride (Pit Rule).

TABLE 3
CONFIRMATION SAMPLES AND
SUMMARY OF SOIL ANALYTICAL RESULTS

BC Operating
Rock Lake 15 #001
Eunice, New Mexico

Sample ID[1]	Depth	Date Collected	TPH[2] (mg/kg)	Chloride[3] (mg/kg)	PID[4] (ppm)
SS-015 N	2 ft.	1/8/2014	<2.3	130	4.9
SS-016 E	2 ft.	1/8/2014	<2.3	1,600	5.9
SS-017 S	2 ft.	1/8/2014	16.1	1,200	5.3
SS-018 W	2 ft.	1/8/2014	270	1,200	7.2
SS-019 F	3.5 ft.	1/8/2014	26.6	4,700	6.6
Action Level[5]			**5,000**	**20,000**	**100**

Notes:

[1]Samples collected by W&M and analyzed by ESC Lab Sciences in Mt. Juliet, TN.

[2]Total Petroleum Hydrocarbons (TPH) by U.S. Environmental Protection Agency (EPA) Method 8015; value in table is sum of Gas Range (C_6-C_{10}), Diesel Range (C_{10}-C_{28}), and Oil Range (C_{28}-C_{40}).

[3]Chloride by EPA Method 9056.

[4]Photo-Ionization Detector (PID) headspace readings in the field and substituted for BTEX (benzene, toluene, ethylbenzene, and xylenes) analysis per New Mexico Oil Conservation Division (NMOCD) guidance Section IV.A.2.b.

[5]NMOCD Remediation Action Levels for TPH (Guidance) and Chloride (Pit Rule).

TABLE 4
ADDITIONAL VERTICAL DELINEATION SAMPLES
SUMMARY OF SOIL ANALYTICAL RESULTS

BC Operating
Rock Lake 15 #001
Eunice, New Mexico

Sample ID[1]	Depth	Date Collected	TPH[2] (mg/kg)	Chloride[3] (mg/kg)
SS-021	4.5 ft.	11/6/2013	39.1	6,100
SS-021	5.5 ft.	11/6/2013	<2.3	5,500
SS-021	6.5 ft.	11/6/2013	<2.4	5,900
SS-021	7.5 ft.	11/6/2013	<2.3	3,900
SS-021	8.5 ft.	11/6/2013	<2.3	4,200
Caliche Backfill	NA	11/6/2013	--	300
Action Level[4]			**5,000**	**20,000**

Notes:

[1]Samples collected by W&M and analyzed by ESC Lab Sciences in Mt. Juliet, TN.

[2]Total Petroleum Hydrocarbons (TPH) by U.S. Environmental Protection Agency (EPA) Method 8015; value in table is sum of Gas Range (C_6-C_{10}), Diesel Range (C_{10}-C_{28}), and Oil Range (C_{28}-C_{40}).

[3]Chloride by EPA Method 9056.

[4]New Mexico Oil Conservation Division (NMOCD) Remediation Action Levels for TPH (Guidance) and Chloride (Pit Rule).

NA - Not Applicable

TABLE 5
ADDITIONAL VERTICAL DELINEATION SAMPLES
SUMMARY OF SOIL ANALYTICAL RESULTS

BC Operating
Rock Lake 15 #001
Eunice, New Mexico

Sample ID[1]	Depth	Date Collected	Chloride[2] (mg/kg)
SS-022	4 ft.	3/13/2014	1,000
SS-022	8 ft.	3/13/2014	490
SS-022	12 ft.	3/13/2014	730
SS-022	16 ft.	3/13/2014	590
SS-023	4 ft.	3/13/2014	600
SS-023	8 ft.	3/13/2014	430
SS-023	10 ft.	3/13/2014	350
SS-024	4 ft.	3/13/2014	1,400
SS-024	8 ft.	3/13/2014	1,000
SS-024	12 ft.	3/13/2014	1,700
SS-024	16 ft.	3/13/2014	1,300
SS-025	4 ft.	3/13/2014	1,100
SS-025	8 ft.	3/13/2014	1,100
SS-025	12 ft.	3/13/2014	460
SS-025	16 ft.	3/13/2014	460
SS-026	4 ft.	3/13/2014	4,100
SS-026	8 ft.	3/13/2014	2,300
SS-026	12 ft.	3/13/2014	1,300
SS-026	16 ft.	3/13/2014	1,000
Action Level[3]			**1,000**

Notes:

[1]Samples collected by W&M and analyzed by ESC Lab Sciences in Mt. Juliet, TN.

[2]Chloride by EPA Method 9056.

[3]New Mexico Oil Conservation Division (NMOCD) Remediation Action Level for Chloride (Old Pit Rule).

TABLE 6
FINAL DELINEATION AND CONFIRMATION SAMPLES
SUMMARY OF SOIL ANALYTICAL RESULTS

BC Operating
Rock Lake 15 #001
Eunice, New Mexico

Sample ID[1]	Depth	Date Collected	Chloride[2] (mg/kg)
SS-027	2 ft.	4/8/2014	390
SS-028	2 ft.	4/8/2014	1,600
SS-029	2 ft.	4/8/2014	190
SS-030	2 ft.	4/11/2014	1,300
SS-031	2 ft.	4/15/2014	1,000
SS-032	2 ft.	4/15/2014	32
SS-033	2 ft.	4/15/2014	15
SS-034	2 ft.	4/17/2014	360
Action Level[3]			**1,000**

Notes:

[1]Samples collected by W&M and analyzed by ESC Lab Sciences in Mt. Juliet, TN.

[2]Chloride by EPA Method 9056.

[3]New Mexico Oil Conservation Division (NMOCD) Remediation Action Level for Chloride (Old Pit Rule).

ESC
L·A·B S·C·I·E·N·C·E·S
YOUR LAB OF CHOICE

12065 Lebanon Rd.
Mt. Juliet, TN 37122
(615) 758-5858
1-800-767-5859
Fax (615) 758-5859

Tax I.D. 62-0814289

Est. 1970

REPORT OF ANALYSIS

Frank Engallina
W&M Environmental Group - San Anton
14350 Northbrook Dr., Ste 260
San Antonio, TX 78232

November 15,2013

ESC Sample # : L667333-01

Date Received : November 07, 2013
Description : BC Operating Rock Lake 001

Site ID :

Sample ID : SS-001 0-2 IN

Project # : 1267.006

Collected By : Frank Engallina
Collection Date : 11/06/13 11:15

Parameter	Result	MDL	SDL	MQL	Units	Qual	Method	Date	Dil.
Chloride	150	0.80	0.86	11.	mg/kg		9056	11/11/13	1
Total Solids	93.5	0.0333	0.033	.1	%		2540 G-2	11/08/13	1
Benzene	U	0.00012	0.00060	0.0027	mg/kg		8021/801	11/07/13	5
Toluene	U	0.00015	0.00075	0.027	mg/kg		8021/801	11/07/13	5
Ethylbenzene	U	0.00011	0.00055	0.0027	mg/kg		8021/801	11/07/13	5
Total Xylene	U	0.00046	0.0023	0.0080	mg/kg		8021/801	11/07/13	5
TPH (GC/FID) Low Fraction	U	0.050	0.25	0.53	mg/kg		GRO	11/07/13	5
Surrogate Recovery-%									
a,a,a-Trifluorotoluene(FID)	95.5				% Rec.		8021/801	11/07/13	5
a,a,a-Trifluorotoluene(PID)	101.				% Rec.		8021/801	11/07/13	5
Diesel and Oil Ranges									
C10-C28 Diesel Range	U	2.0	2.1	4.3	mg/kg		8015	11/11/13	1
C28-C40 Oil Range	3.7	2.0	2.1	4.3	mg/kg	J	8015	11/11/13	1
Surrogate Recovery									
o-Terphenyl	51.3				% Rec.		8015	11/11/13	1

Results listed are dry weight basis.
U = ND (Not Detected) = Less than SDL
Note:
This report shall not be reproduced, except in full, without the written approval from ESC.
The reported analytical results relate only to the sample submitted
Reported: 11/13/13 13:02 Revised: 11/15/13 10:31

ESC
L·A·B S·C·I·E·N·C·E·S
YOUR LAB OF CHOICE

12065 Lebanon Rd.
Mt. Juliet, TN 37122
(615) 758-5858
1-800-767-5859
Fax (615) 758-5859

Tax I.D. 62-0814289

Est. 1970

REPORT OF ANALYSIS

Frank Engallina
W&M Environmental Group - San Anton
14350 Northbrook Dr., Ste 260
San Antonio, TX 78232

November 15,2013

ESC Sample # : L667333-02

Date Received : November 07, 2013
Description : BC Operating Rock Lake 001

Site ID :

Sample ID : SS-002 0-2 IN

Project # : 1267.006

Collected By : Frank Engallina
Collection Date : 11/06/13 11:30

Parameter	Result	MDL	SDL	MQL	Units	Qual	Method	Date	Dil.
Chloride	3700	0.80	9.1	110	mg/kg		9056	11/11/13	10
Total Solids	88.3	0.0333	0.033	.1	%		2540 G-2	11/08/13	1
Benzene	0.85	0.00012	0.0060	0.028	mg/kg		8021/801	11/07/13	50
Toluene	1.1	0.00015	0.0075	0.28	mg/kg		8021/801	11/07/13	50
Ethylbenzene	2.4	0.00011	0.0055	0.028	mg/kg		8021/801	11/07/13	50
Total Xylene	50.	0.00046	0.12	0.42	mg/kg		8021/801	11/09/13	250
TPH (GC/FID) Low Fraction	1400	0.050	12.	28.	mg/kg		GRO	11/09/13	250
Surrogate Recovery-%									
a,a,a-Trifluorotoluene(FID)	93.5				% Rec.		8021/801	11/09/13	250
a,a,a-Trifluorotoluene(PID)	95.6				% Rec.		8021/801	11/07/13	50
Diesel and Oil Ranges									
C10-C28 Diesel Range	12000	2.0	91.	180	mg/kg		8015	11/11/13	40
C28-C40 Oil Range	1100	2.0	91.	180	mg/kg		8015	11/11/13	40
Surrogate Recovery									
o-Terphenyl	0.00				% Rec.	J7	8015	11/11/13	40

Results listed are dry weight basis.
U = ND (Not Detected) = Less than SDL
Note:
This report shall not be reproduced, except in full, without the written approval from ESC.
The reported analytical results relate only to the sample submitted
Reported: 11/13/13 13:02 Revised: 11/15/13 10:31
L667333-02 (DRORLA) - Diluted due to matrix

ESC
L·A·B S·C·I·E·N·C·E·S
YOUR LAB OF CHOICE

12065 Lebanon Rd.
Mt. Juliet, TN 37122
(615) 758-5858
1-800-767-5859
Fax (615) 758-5859

Tax I.D. 62-0814289

Est. 1970

REPORT OF ANALYSIS

Frank Engallina
W&M Environmental Group - San Anton
14350 Northbrook Dr., Ste 260
San Antonio, TX 78232

November 15,2013

ESC Sample # : L667333-03

Date Received : November 07, 2013
Description : BC Operating Rock Lake 001

Site ID :

Sample ID : SS-003 0-2 IN

Project # : 1267.006

Collected By : Frank Engallina
Collection Date : 11/06/13 11:40

Parameter	Result	MDL	SDL	MQL	Units	Qual	Method	Date	Dil.
Chloride	200	0.80	0.94	12.	mg/kg		9056	11/11/13	1
Total Solids	85.5	0.0333	0.033	.1	%		2540 G-2	11/08/13	1
Benzene	4.7	0.00012	0.12	0.58	mg/kg		8021/801	11/09/13	1000
Toluene	20.	0.00015	0.15	5.8	mg/kg		8021/801	11/09/13	1000
Ethylbenzene	34.	0.00011	0.11	0.58	mg/kg		8021/801	11/09/13	1000
Total Xylene	72.	0.00046	0.46	1.8	mg/kg		8021/801	11/09/13	1000
TPH (GC/FID) Low Fraction	1900	0.050	50.	120	mg/kg		GRO	11/09/13	1000
Surrogate Recovery-%									
a,a,a-Trifluorotoluene(FID)	93.9				% Rec.		8021/801	11/09/13	1000
a,a,a-Trifluorotoluene(PID)	100.				% Rec.		8021/801	11/09/13	1000
Diesel and Oil Ranges									
C10-C28 Diesel Range	34000	2.0	580	1200	mg/kg		8015	11/11/13	250
C28-C40 Oil Range	2800	2.0	120	230	mg/kg		8015	11/11/13	50
Surrogate Recovery									
o-Terphenyl	0.00				% Rec.	J7	8015	11/11/13	50

Results listed are dry weight basis.
U = ND (Not Detected) = Less than SDL
Note:
This report shall not be reproduced, except in full, without the written approval from ESC.
The reported analytical results relate only to the sample submitted
Reported: 11/13/13 13:02 Revised: 11/15/13 10:31
L667333-03 (DRORLA) - Diluted due to matrix

ESC
L·A·B S·C·I·E·N·C·E·S
YOUR LAB OF CHOICE

12065 Lebanon Rd.
Mt. Juliet, TN 37122
(615) 758-5858
1-800-767-5859
Fax (615) 758-5859

Tax I.D. 62-0814289

Est. 1970

REPORT OF ANALYSIS

Frank Engallina
W&M Environmental Group - San Anton
14350 Northbrook Dr., Ste 260
San Antonio, TX 78232

November 15,2013

ESC Sample # : L667333-04

Site ID :

Project # : 1267.006

Date Received : November 07, 2013
Description : BC Operating Rock Lake 001

Sample ID : SS-004 0-2 IN

Collected By : Frank Engallina
Collection Date : 11/06/13 11:50

Parameter	Result	MDL	SDL	MQL	Units	Qual	Method	Date	Dil.
Chloride	1700	0.80	4.5	56.	mg/kg		9056	11/11/13	5
Total Solids	89.0	0.0333	0.033	.1	%		2540 G-2	11/08/13	1
Benzene	11.	0.00012	0.12	0.56	mg/kg		8021/801	11/09/13	1000
Toluene	64.	0.00015	0.15	5.6	mg/kg		8021/801	11/09/13	1000
Ethylbenzene	63.	0.00011	0.11	0.56	mg/kg		8021/801	11/09/13	1000
Total Xylene	210	0.00046	0.46	1.7	mg/kg		8021/801	11/09/13	1000
TPH (GC/FID) Low Fraction	4700	0.050	50.	110	mg/kg		GRO	11/09/13	1000
Surrogate Recovery-%									
a,a,a-Trifluorotoluene(FID)	92.1				% Rec.		8021/801	11/09/13	1000
a,a,a-Trifluorotoluene(PID)	100.				% Rec.		8021/801	11/09/13	1000
Diesel and Oil Ranges									
C10-C28 Diesel Range	17000	2.0	110	220	mg/kg		8015	11/11/13	50
C28-C40 Oil Range	1300	2.0	110	220	mg/kg		8015	11/11/13	50
Surrogate Recovery									
o-Terphenyl	0.00				% Rec.	J7	8015	11/11/13	50

Results listed are dry weight basis.
U = ND (Not Detected) = Less than SDL
Note:
This report shall not be reproduced, except in full, without the written approval from ESC.
The reported analytical results relate only to the sample submitted
Reported: 11/13/13 13:02 Revised: 11/15/13 10:31
L667333-04 (DRORLA) - Diluted due to matrix

ESC
L·A·B S·C·I·E·N·C·E·S
YOUR LAB OF CHOICE

12065 Lebanon Rd.
Mt. Juliet, TN 37122
(615) 758-5858
1-800-767-5859
Fax (615) 758-5859

Tax I.D. 62-0814289

Est. 1970

REPORT OF ANALYSIS

Frank Engallina
W&M Environmental Group - San Anton
14350 Northbrook Dr., Ste 260
San Antonio, TX 78232

November 15,2013

ESC Sample # : L667333-05

Date Received : November 07, 2013
Description : BC Operating Rock Lake 001

Site ID :

Sample ID : SS-005 4-6 IN

Project # : 1267.006

Collected By : Frank Engallina
Collection Date : 11/06/13 11:55

Parameter	Result	MDL	SDL	MQL	Units	Qual	Method	Date	Dil.
Chloride	1700	0.80	4.5	56.	mg/kg		9056	11/11/13	5
Total Solids	89.3	0.0333	0.033	.1	%		2540 G-2	11/08/13	1
Benzene	0.016	0.00012	0.0030	0.014	mg/kg		8021/801	11/09/13	25
Toluene	0.0067	0.00015	0.0038	0.14	mg/kg	J	8021/801	11/09/13	25
Ethylbenzene	0.010	0.00011	0.0028	0.014	mg/kg	J	8021/801	11/09/13	25
Total Xylene	0.90	0.00046	0.012	0.042	mg/kg		8021/801	11/09/13	25
TPH (GC/FID) Low Fraction	41.	0.050	1.2	2.8	mg/kg		GRO	11/09/13	25
Surrogate Recovery-%									
a,a,a-Trifluorotoluene(FID)	101.				% Rec.		8021/801	11/09/13	25
a,a,a-Trifluorotoluene(PID)	101.				% Rec.		8021/801	11/09/13	25
Diesel and Oil Ranges									
C10-C28 Diesel Range	180	2.0	2.2	4.5	mg/kg		8015	11/11/13	1
C28-C40 Oil Range	36.	2.0	2.2	4.5	mg/kg		8015	11/11/13	1
Surrogate Recovery									
o-Terphenyl	71.3				% Rec.		8015	11/11/13	1

Results listed are dry weight basis.
U = ND (Not Detected) = Less than SDL
Note:
This report shall not be reproduced, except in full, without the written approval from ESC.
The reported analytical results relate only to the sample submitted
Reported: 11/13/13 13:02 Revised: 11/15/13 10:31

ESC
L·A·B S·C·I·E·N·C·E·S
YOUR LAB OF CHOICE

12065 Lebanon Rd.
Mt. Juliet, TN 37122
(615) 758-5858
1-800-767-5859
Fax (615) 758-5859

Tax I.D. 62-0814289

Est. 1970

REPORT OF ANALYSIS

Frank Engallina
W&M Environmental Group - San Anton
14350 Northbrook Dr., Ste 260
San Antonio, TX 78232

November 15,2013

ESC Sample # : L667333-06

Date Received : November 07, 2013
Description : BC Operating Rock Lake 001

Site ID :

Sample ID : SS-006 0-2 IN

Project # : 1267.006

Collected By : Frank Engallina
Collection Date : 11/06/13 12:05

Parameter	Result	MDL	SDL	MQL	Units	Qual	Method	Date	Dil.
Chloride	100	0.80	0.89	11.	mg/kg		9056	11/11/13	1
Total Solids	89.8	0.0333	0.033	.1	%		2540 G-2	11/08/13	1
Benzene	U	0.00012	0.00060	0.0028	mg/kg		8021/801	11/09/13	5
Toluene	0.00090	0.00015	0.00075	0.028	mg/kg	J	8021/801	11/09/13	5
Ethylbenzene	0.0019	0.00011	0.00055	0.0028	mg/kg	J	8021/801	11/09/13	5
Total Xylene	0.010	0.00046	0.0023	0.0084	mg/kg		8021/801	11/09/13	5
TPH (GC/FID) Low Fraction	0.99	0.050	0.25	0.56	mg/kg		GRO	11/09/13	5
Surrogate Recovery-%									
a,a,a-Trifluorotoluene(FID)	96.9				% Rec.		8021/801	11/09/13	5
a,a,a-Trifluorotoluene(PID)	98.8				% Rec.		8021/801	11/09/13	5
Diesel and Oil Ranges									
C10-C28 Diesel Range	1600	2.0	110	220	mg/kg		8015	11/11/13	50
C28-C40 Oil Range	780	2.0	110	220	mg/kg		8015	11/11/13	50
Surrogate Recovery									
o-Terphenyl	0.00				% Rec.	J7	8015	11/11/13	50

Results listed are dry weight basis.
U = ND (Not Detected) = Less than SDL
Note:
This report shall not be reproduced, except in full, without the written approval from ESC.
The reported analytical results relate only to the sample submitted
Reported: 11/13/13 13:02 Revised: 11/15/13 10:31
L667333-06 (DRORLA) - Diluted due to matrix

ESC
L·A·B S·C·I·E·N·C·E·S
YOUR LAB OF CHOICE

12065 Lebanon Rd.
Mt. Juliet, TN 37122
(615) 758-5858
1-800-767-5859
Fax (615) 758-5859

Tax I.D. 62-0814289

Est. 1970

REPORT OF ANALYSIS

Frank Engallina
W&M Environmental Group - San Anton
14350 Northbrook Dr., Ste 260
San Antonio, TX 78232

November 15,2013

ESC Sample # : L667333-07

Site ID :

Project # : 1267.006

Date Received : November 07, 2013
Description : BC Operating Rock Lake 001

Sample ID : SS-007 0-2 IN

Collected By : Frank Engallina
Collection Date : 11/06/13 12:15

Parameter	Result	MDL	SDL	MQL	Units	Qual	Method	Date	Dil.
Chloride	1400	0.80	4.1	52.	mg/kg		9056	11/11/13	5
Total Solids	96.7	0.0333	0.033	.1	%		2540 G-2	11/08/13	1
Benzene	U	0.00012	0.00060	0.0026	mg/kg		8021/801	11/08/13	5
Toluene	U	0.00015	0.00075	0.026	mg/kg		8021/801	11/09/13	5
Ethylbenzene	U	0.00011	0.00055	0.0026	mg/kg		8021/801	11/08/13	5
Total Xylene	0.0038	0.00046	0.0023	0.0078	mg/kg	J	8021/801	11/09/13	5
TPH (GC/FID) Low Fraction	U	0.050	0.25	0.52	mg/kg		GRO	11/08/13	5
Surrogate Recovery-%									
a,a,a-Trifluorotoluene(FID)	91.7				% Rec.		8021/801	11/08/13	5
a,a,a-Trifluorotoluene(PID)	96.8				% Rec.		8021/801	11/08/13	5
Diesel and Oil Ranges									
C10-C28 Diesel Range	19000	2.0	520	1000	mg/kg		8015	11/11/13	250
C28-C40 Oil Range	3100	2.0	100	210	mg/kg		8015	11/11/13	50
Surrogate Recovery									
o-Terphenyl	0.00				% Rec.	J7	8015	11/11/13	50

Results listed are dry weight basis.
U = ND (Not Detected) = Less than SDL
Note:
This report shall not be reproduced, except in full, without the written approval from ESC.
The reported analytical results relate only to the sample submitted
Reported: 11/13/13 13:02 Revised: 11/15/13 10:31
L667333-07 (DRORLA) - Diluted due to matrix

ESC
L·A·B S·C·I·E·N·C·E·S
YOUR LAB OF CHOICE

12065 Lebanon Rd.
Mt. Juliet, TN 37122
(615) 758-5858
1-800-767-5859
Fax (615) 758-5859

Tax I.D. 62-0814289

Est. 1970

REPORT OF ANALYSIS

Frank Engallina
W&M Environmental Group - San Anton
14350 Northbrook Dr., Ste 260
San Antonio, TX 78232

November 15,2013

ESC Sample # : L667333-08

Date Received : November 07, 2013
Description : BC Operating Rock Lake 001

Site ID :

Sample ID : SS-008 0-2 IN

Project # : 1267.006

Collected By : Frank Engallina
Collection Date : 11/06/13 12:25

Parameter	Result	MDL	SDL	MQL	Units	Qual	Method	Date	Dil.
Chloride	140	0.80	0.90	11.	mg/kg		9056	11/11/13	1
Total Solids	89.2	0.0333	0.033	.1	%		2540 G-2	11/08/13	1
Benzene	U	0.00012	0.00060	0.0028	mg/kg		8021/801	11/08/13	5
Toluene	U	0.00015	0.00075	0.028	mg/kg		8021/801	11/08/13	5
Ethylbenzene	U	0.00011	0.00055	0.0028	mg/kg		8021/801	11/08/13	5
Total Xylene	U	0.00046	0.0023	0.0084	mg/kg		8021/801	11/08/13	5
TPH (GC/FID) Low Fraction	U	0.050	0.25	0.56	mg/kg		GRO	11/08/13	5
Surrogate Recovery-%									
a,a,a-Trifluorotoluene(FID)	95.7				% Rec.		8021/801	11/08/13	5
a,a,a-Trifluorotoluene(PID)	101.				% Rec.		8021/801	11/08/13	5
Diesel and Oil Ranges									
C10-C28 Diesel Range	U	2.0	2.2	4.5	mg/kg		8015	11/11/13	1
C28-C40 Oil Range	3.2	2.0	2.2	4.5	mg/kg	J	8015	11/11/13	1
Surrogate Recovery									
o-Terphenyl	67.4				% Rec.		8015	11/11/13	1

Results listed are dry weight basis.
U = ND (Not Detected) = Less than SDL
Note:
This report shall not be reproduced, except in full, without the written approval from ESC.
The reported analytical results relate only to the sample submitted
Reported: 11/13/13 13:02 Revised: 11/15/13 10:31

Attachment A
List of Analytes with QC Qualifiers

Sample Number	Work Group	Sample Type	Analyte	Run ID	Qualifier
L667333-01	WG691348	SAMP	C28-C40 Oil Range	R2852305	J
L667333-02	WG691348	SAMP	o-Terphenyl	R2852305	J7
L667333-03	WG691348	SAMP	o-Terphenyl	R2852305	J7
L667333-04	WG691348	SAMP	o-Terphenyl	R2852305	J7
L667333-05	WG691529	SAMP	Toluene	R2852223	J
	WG691529	SAMP	Ethylbenzene	R2852223	J
L667333-06	WG691348	SAMP	o-Terphenyl	R2852305	J7
	WG691529	SAMP	Toluene	R2852223	J
	WG691529	SAMP	Ethylbenzene	R2852223	J
L667333-07	WG691348	SAMP	o-Terphenyl	R2852305	J7
	WG691529	SAMP	Total Xylene	R2852223	J
L667333-08	WG691348	SAMP	C28-C40 Oil Range	R2852305	J

Attachment B
Explanation of QC Qualifier Codes

Qualifier	Meaning
J	(EPA) - Estimated value below the lowest calibration point. Confidence correlates with concentration.
J7	Surrogate recovery cannot be used for control limit evaluation due to dilution.

Qualifier Report Information

ESC utilizes sample and result qualifiers as set forth by the EPA Contract Laboratory Program and as required by most certifying bodies including NELAC. In addition to the EPA qualifiers adopted by ESC, we have implemented ESC qualifiers to provide more information pertaining to our analytical results. Each qualifier is designated in the qualifier explanation as either EPA or ESC. Data qualifiers are intended to provide the ESC client with more detailed information concerning the potential bias of reported data. Because of the wide range of constituents and variety of matrices incorporated by most EPA methods,it is common for some compounds to fall outside of established ranges. These exceptions are evaluated and all reported data is valid and useable "unless qualified as 'R' (Rejected)."

Definitions

Accuracy - The relationship of the observed value of a known sample to the true value of a known sample. Represented by percent recovery and relevant to samples such as: control samples, matrix spike recoveries, surrogate recoveries, etc.

Precision - The agreement between a set of samples or between duplicate samples. Relates to how close together the results are and is represented by Relative Percent Differrence.

Surrogate - Organic compounds that are similar in chemical composition, extraction, and chromotography to analytes of interest. The surrogates are used to determine the probable response of the group of analytes that are chemically related to the surrogate compound. Surrogates are added to the sample and carried through all stages of preparation and analyses.

TIC - Tentatively Identified Compound: Compounds detected in samples that are not target compounds, internal standards, system monitoring compounds, or surrogates.

Company Name/Address: W+M ENVIRONMENTAL GROUP, 14250 NORTHBROOK STE 260, SAN ANTONIO TX 78232

Billing Information: FRANK ENGALLINA, 1267.006

Report to: FRANK ENGALLINA | Email to: FENGALLINA@WH-M.COM

Project Description: BC OPERATING ROCK LAKE #001 | City/State Collected: EUNICE, NM

Phone: 210.319.5116 | Client Project #: 1267.006 | ESC Key:

FAX:

Collected by: (print) FRANK ENGALLINA | Site/Facility ID#: | P.O.#: 1267.006

Collected by (signature):

Immediately Packed on Ice N ___ (Y)

Rush? (Lab MUST Be Notified)
___ Same Day..... 200%
___ Next Day..... 100%
___ Two Day..... 50%
___ Three Day..... 25%

Date Results Needed:
Email? __No ✓Yes
FAX? ✓No __Yes

Analysis/Container/Preservative: TPH, CHLORIDES

Chain of Custody Page 1 of 1

ESC LAB SCIENCES
12065 Lebanon Road
Mt. Juliet, TN 37122
Phone: (800) 767-5859
Phone: (615) 758-5858
Fax: (615) 758-5859

G064

CoCode (lab use only)
Template/Prelogin
Shipped Via: FEDEX

Sample ID	Comp/Grab	Matrix*	Depth	Date	Time	No. of Cntrs	TPH	CHLORIDES	Remarks/Contaminant	Sample # (lab only)
SS-001	GRAB	SOIL	0-2"	11/6/2013	1115	1	X	X		467737-01
SS-002	↓	↓	0-2"	↓	1130	1	X	X		02
SS-003			0-2"		1140	1	X	X		03
SS-004			0-2"		1150	1	X	X		04
SS-005			4-6"		1155	1	X	X		05
SS-006			0-2"		1205	1	X	X		06
SS-007			0-2"		1215	1	X	X		07
SS-008	↓	↓	0-2"	↓	1225	1	X	X		08

*Matrix: SS - Soil/Solid GW - Groundwater WW - WasteWater DW - Drinking Water OT - Other_____

pH _____ Temp _____

Remarks:

Flow _____ Other _____

Relinquished by: (Signature)	Date:	Time:	Received by: (Signature)
	11/6/2013	1530	
Relinquished by: (Signature)	Date:	Time:	Received by: (Signature)
Relinquished by: (Signature)	Date:	Time:	Received for lab by: (Signature)

Samples returned via: ☐ UPS ☑ FedEx ☐ Courier ☐ _____

Temp: 3.4°C | Bottles Received: 8-4oz

Date: 11/7/13 | Time: 0930

Condition: 5 (lab use only)

CoC Seals Intact: ✓Y ___N ___NA

pH Checked: | NCF: X

ESC
L·A·B S·C·I·E·N·C·E·S
YOUR LAB OF CHOICE

12065 Lebanon Rd.
Mt. Juliet, TN 37122
(615) 758-5858
1-800-767-5859
Fax (615) 758-5859

Tax I.D. 62-0814289

Est. 1970

Frank Engallina
W&M Environmental Group - San Antonio,TX
14350 Northbrook Dr., Ste 260
San Antonio, TX 78232

Report Summary

Friday January 10, 2014

Report Number: L676935
Samples Received: 01/08/14
Client Project: 1267.006

Description: BC Operating Rock Lake 001

The analytical results in this report are based upon information supplied by you, the client, and are for your exclusive use. If you have any questions regarding this data package, please do not hesitate to call.

Entire Report Reviewed By:

Mark W. Beasley , ESC Representative

Laboratory Certification Numbers

A2LA - 1461-01, AIHA - 100789, AL - 40660, CA - 01157CA, CT - PH-0197, FL - E87487, GA - 923, IN - C-TN-01, KY - 90010, KYUST - 0016, NC - ENV375/DW21704/BIO041, ND - R-140. NJ - TN002, NJ NELAP - TN002, SC - 84004, TN - 2006, VA - 460132, WV - 233, AZ - 0612, MN - 047-999-395, NY - 11742, WI - 998093910, NV - TN000032011-1, TX - T104704245-11-3, OK - 9915, PA - 68-02979, IA Lab #364, EPA - TN002

Accreditation is only applicable to the test methods specified on each scope of accreditation held by ESC Lab Sciences.
Note: The use of the preparatory EPA Method 3511 is not approved or endorsed by the CA ELAP.

This report may not be reproduced, except in full, without written approval from ESC Lab Sciences.
Where applicable, sampling conducted by ESC is performed per guidance provided in laboratory standard operating procedures: 060302, 060303, and 060304.

ESC
L·A·B S·C·I·E·N·C·E·S
YOUR LAB OF CHOICE

12065 Lebanon Rd.
Mt. Juliet, TN 37122
(615) 758-5858
1-800-767-5859
Fax (615) 758-5859

Tax I.D. 62-0814289

Est. 1970

REPORT OF ANALYSIS

Frank Engallina
W&M Environmental Group - San Anton
14350 Northbrook Dr., Ste 260
San Antonio, TX 78232

January 10,2014

ESC Sample # : L676935-01

Date Received : January 08, 2014
Description : BC Operating Rock Lake 001

Site ID :

Sample ID : SS-009 1 FT

Project # : 1267.006

Collected By : N. Handel
Collection Date : 01/06/14 11:08

Parameter	Result	MDL	SDL	MQL	Units	Qual	Method	Date	Dil.
Chloride	320	0.80	0.88	11.	mg/kg		9056	01/09/14	1
Total Solids	91.4	0.0333	0.033	.1	%		2540 G-2	01/09/14	1
Benzene	U	0.00012	0.00060	0.0027	mg/kg		8021/801	01/08/14	5
Toluene	U	0.00015	0.00075	0.027	mg/kg		8021/801	01/08/14	5
Ethylbenzene	0.0033	0.00011	0.00055	0.0027	mg/kg		8021/801	01/08/14	5
Total Xylene	0.012	0.00046	0.0023	0.0082	mg/kg		8021/801	01/08/14	5
TPH (GC/FID) Low Fraction	0.79	0.050	0.25	0.55	mg/kg		GRO	01/08/14	5
Surrogate Recovery-%									
a,a,a-Trifluorotoluene(FID)	104.				% Rec.		8021/801	01/08/14	5
a,a,a-Trifluorotoluene(PID)	105.				% Rec.		8021/801	01/08/14	5
Diesel and Oil Ranges									
C10-C28 Diesel Range	700	2.0	11.	22.	mg/kg		8015	01/09/14	5
C28-C40 Oil Range	130	2.0	11.	22.	mg/kg		8015	01/09/14	5
Surrogate Recovery									
o-Terphenyl	135.				% Rec.		8015	01/09/14	5

Results listed are dry weight basis.
U = ND (Not Detected) = Less than SDL
Note:
This report shall not be reproduced, except in full, without the written approval from ESC.
The reported analytical results relate only to the sample submitted
Reported: 01/10/14 11:41 Printed: 01/10/14 11:41

ESC
L·A·B S·C·I·E·N·C·E·S
YOUR LAB OF CHOICE

12065 Lebanon Rd.
Mt. Juliet, TN 37122
(615) 758-5858
1-800-767-5859
Fax (615) 758-5859

Tax I.D. 62-0814289

Est. 1970

REPORT OF ANALYSIS

Frank Engallina
W&M Environmental Group - San Anton
14350 Northbrook Dr., Ste 260
San Antonio, TX 78232

January 10,2014

ESC Sample # : L676935-02

Date Received : January 08, 2014
Description : BC Operating Rock Lake 001

Site ID :

Sample ID : SS-009 2 FT

Project # : 1267.006

Collected By : N. Handel
Collection Date : 01/06/14 11:08

Parameter	Result	MDL	SDL	MQL	Units	Qual	Method	Date	Dil.
Chloride	410	0.80	0.89	11.	mg/kg		9056	01/09/14	1
Total Solids	89.8	0.0333	0.033	.1	%		2540 G-2	01/09/14	1
Benzene	U	0.00012	0.00060	0.0028	mg/kg		8021/801	01/08/14	5
Toluene	0.0011	0.00015	0.00075	0.028	mg/kg	J	8021/801	01/08/14	5
Ethylbenzene	U	0.00011	0.00055	0.0028	mg/kg		8021/801	01/08/14	5
Total Xylene	U	0.00046	0.0023	0.0084	mg/kg		8021/801	01/08/14	5
TPH (GC/FID) Low Fraction	U	0.050	0.25	0.56	mg/kg		GRO	01/08/14	5
Surrogate Recovery-%									
a,a,a-Trifluorotoluene(FID)	104.				% Rec.		8021/801	01/08/14	5
a,a,a-Trifluorotoluene(PID)	106.				% Rec.		8021/801	01/08/14	5
Diesel and Oil Ranges									
C10-C28 Diesel Range	500	2.0	22.	44.	mg/kg		8015	01/10/14	10
C28-C40 Oil Range	270	2.0	22.	44.	mg/kg		8015	01/10/14	10
Surrogate Recovery									
o-Terphenyl	63.8				% Rec.		8015	01/10/14	10

Results listed are dry weight basis.
U = ND (Not Detected) = Less than SDL
Note:
This report shall not be reproduced, except in full, without the written approval from ESC.
The reported analytical results relate only to the sample submitted
Reported: 01/10/14 11:41 Printed: 01/10/14 11:41
L676935-02 (DRORLA) - Dilution due to matrix

ESC
L·A·B S·C·I·E·N·C·E·S
YOUR LAB OF CHOICE

12065 Lebanon Rd.
Mt. Juliet, TN 37122
(615) 758-5858
1-800-767-5859
Fax (615) 758-5859

Tax I.D. 62-0814289

Est. 1970

REPORT OF ANALYSIS

Frank Engallina
W&M Environmental Group - San Anton
14350 Northbrook Dr., Ste 260
San Antonio, TX 78232

January 10,2014

Date Received : January 08, 2014
Description : BC Operating Rock Lake 001

Sample ID : SS-009 3 FT

Collected By : N. Handel
Collection Date : 01/06/14 11:08

ESC Sample # : L676935-03

Site ID :

Project # : 1267.006

Parameter	Result	MDL	SDL	MQL	Units	Qual	Method	Date	Dil.
Chloride	940	0.80	0.88	11.	mg/kg		9056	01/09/14	1
Total Solids	91.2	0.0333	0.033	.1	%		2540 G-2	01/09/14	1
Benzene	U	0.00012	0.00060	0.0027	mg/kg		8021/801	01/08/14	5
Toluene	0.0012	0.00015	0.00075	0.027	mg/kg	J	8021/801	01/08/14	5
Ethylbenzene	U	0.00011	0.00055	0.0027	mg/kg		8021/801	01/08/14	5
Total Xylene	U	0.00046	0.0023	0.0082	mg/kg		8021/801	01/08/14	5
TPH (GC/FID) Low Fraction	U	0.050	0.25	0.55	mg/kg		GRO	01/08/14	5
Surrogate Recovery-%									
a,a,a-Trifluorotoluene(FID)	105.				% Rec.		8021/801	01/08/14	5
a,a,a-Trifluorotoluene(PID)	105.				% Rec.		8021/801	01/08/14	5
Diesel and Oil Ranges									
C10-C28 Diesel Range	U	2.0	2.2	4.4	mg/kg		8015	01/09/14	1
C28-C40 Oil Range	U	2.0	2.2	4.4	mg/kg		8015	01/09/14	1
Surrogate Recovery									
o-Terphenyl	79.9				% Rec.		8015	01/09/14	1

Results listed are dry weight basis.
U = ND (Not Detected) = Less than SDL
Note:
This report shall not be reproduced, except in full, without the written approval from ESC.
The reported analytical results relate only to the sample submitted
Reported: 01/10/14 11:41 Printed: 01/10/14 11:41

ESC
L·A·B S·C·I·E·N·C·E·S
YOUR LAB OF CHOICE

12065 Lebanon Rd.
Mt. Juliet, TN 37122
(615) 758-5858
1-800-767-5859
Fax (615) 758-5859

Tax I.D. 62-0814289

Est. 1970

REPORT OF ANALYSIS

Frank Engallina
W&M Environmental Group - San Anton
14350 Northbrook Dr., Ste 260
San Antonio, TX 78232

January 10,2014

ESC Sample # : L676935-04

Date Received : January 08, 2014
Description : BC Operating Rock Lake 001

Site ID :

Sample ID : SS-010 1 FT

Project # : 1267.006

Collected By : N. Handel
Collection Date : 01/06/14 11:20

Parameter	Result	MDL	SDL	MQL	Units	Qual	Method	Date	Dil.
Chloride	3000	0.80	4.6	58.	mg/kg		9056	01/09/14	5
Total Solids	86.7	0.0333	0.033	.1	%		2540 G-2	01/09/14	1
Benzene	U	0.00012	0.00060	0.0029	mg/kg		8021/801	01/08/14	5
Toluene	U	0.00015	0.00075	0.029	mg/kg		8021/801	01/08/14	5
Ethylbenzene	0.0043	0.00011	0.00055	0.0029	mg/kg		8021/801	01/08/14	5
Total Xylene	0.083	0.00046	0.0023	0.0086	mg/kg		8021/801	01/08/14	5
TPH (GC/FID) Low Fraction	30.	0.050	0.25	0.58	mg/kg		GRO	01/08/14	5
Surrogate Recovery-%									
a,a,a-Trifluorotoluene(FID)	104.				% Rec.		8021/801	01/08/14	5
a,a,a-Trifluorotoluene(PID)	105.				% Rec.		8021/801	01/08/14	5
Diesel and Oil Ranges									
C10-C28 Diesel Range	1200	2.0	46.	92.	mg/kg		8015	01/09/14	20
C28-C40 Oil Range	360	2.0	46.	92.	mg/kg		8015	01/09/14	20
Surrogate Recovery									
o-Terphenyl	248.				% Rec.	J7	8015	01/09/14	20

Results listed are dry weight basis.
U = ND (Not Detected) = Less than SDL
Note:
This report shall not be reproduced, except in full, without the written approval from ESC.
The reported analytical results relate only to the sample submitted
Reported: 01/10/14 11:41 Printed: 01/10/14 11:41

ESC
L·A·B S·C·I·E·N·C·E·S
YOUR LAB OF CHOICE

12065 Lebanon Rd.
Mt. Juliet, TN 37122
(615) 758-5858
1-800-767-5859
Fax (615) 758-5859

Tax I.D. 62-0814289

Est. 1970

REPORT OF ANALYSIS

Frank Engallina
W&M Environmental Group - San Anton
14350 Northbrook Dr., Ste 260
San Antonio, TX 78232

January 10,2014

ESC Sample # : L676935-05

Date Received : January 08, 2014
Description : BC Operating Rock Lake 001

Site ID :

Sample ID : SS-010 2 FT

Project # : 1267.006

Collected By : N. Handel
Collection Date : 01/06/14 11:20

Parameter	Result	MDL	SDL	MQL	Units	Qual	Method	Date	Dil.
Chloride	4600	0.80	4.5	57.	mg/kg		9056	01/09/14	5
Total Solids	88.0	0.0333	0.033	.1	%		2540 G-2	01/09/14	1
Benzene	U	0.00012	0.00060	0.0028	mg/kg		8021/801	01/08/14	5
Toluene	U	0.00015	0.00075	0.028	mg/kg		8021/801	01/08/14	5
Ethylbenzene	0.12	0.00011	0.00055	0.0028	mg/kg		8021/801	01/08/14	5
Total Xylene	0.26	0.00046	0.0023	0.0085	mg/kg		8021/801	01/08/14	5
TPH (GC/FID) Low Fraction	43.	0.050	0.25	0.57	mg/kg		GRO	01/08/14	5
Surrogate Recovery-%									
a,a,a-Trifluorotoluene(FID)	100.				% Rec.		8021/801	01/08/14	5
a,a,a-Trifluorotoluene(PID)	106.				% Rec.		8021/801	01/08/14	5
Diesel and Oil Ranges									
C10-C28 Diesel Range	2300	2.0	45.	91.	mg/kg		8015	01/09/14	20
C28-C40 Oil Range	670	2.0	45.	91.	mg/kg		8015	01/09/14	20
Surrogate Recovery									
o-Terphenyl	117.				% Rec.	J7	8015	01/09/14	20

Results listed are dry weight basis.
U = ND (Not Detected) = Less than SDL
Note:
This report shall not be reproduced, except in full, without the written approval from ESC.
The reported analytical results relate only to the sample submitted
Reported: 01/10/14 11:41 Printed: 01/10/14 11:41

ESC
L·A·B S·C·I·E·N·C·E·S
YOUR LAB OF CHOICE

12065 Lebanon Rd.
Mt. Juliet, TN 37122
(615) 758-5858
1-800-767-5859
Fax (615) 758-5859

Tax I.D. 62-0814289

Est. 1970

REPORT OF ANALYSIS

Frank Engallina
W&M Environmental Group - San Anton
14350 Northbrook Dr., Ste 260
San Antonio, TX 78232

January 10,2014

ESC Sample # : L676935-06

Date Received : January 08, 2014
Description : BC Operating Rock Lake 001

Site ID :

Sample ID : SS-010 3 FT

Project # : 1267.006

Collected By : N. Handel
Collection Date : 01/06/14 11:20

Parameter	Result	MDL	SDL	MQL	Units	Qual	Method	Date	Dil.
Chloride	2400	0.80	4.8	59.	mg/kg		9056	01/09/14	5
Total Solids	84.1	0.0333	0.033	.1	%		2540 G-2	01/09/14	1
Benzene	U	0.00012	0.00060	0.0030	mg/kg		8021/801	01/08/14	5
Toluene	0.0028	0.00015	0.00075	0.030	mg/kg	J	8021/801	01/08/14	5
Ethylbenzene	0.017	0.00011	0.00055	0.0030	mg/kg		8021/801	01/08/14	5
Total Xylene	0.037	0.00046	0.0023	0.0089	mg/kg		8021/801	01/08/14	5
TPH (GC/FID) Low Fraction	4.9	0.050	0.25	0.59	mg/kg		GRO	01/08/14	5
Surrogate Recovery-%									
a,a,a-Trifluorotoluene(FID)	105.				% Rec.		8021/801	01/08/14	5
a,a,a-Trifluorotoluene(PID)	106.				% Rec.		8021/801	01/08/14	5
Diesel and Oil Ranges									
C10-C28 Diesel Range	360	2.0	2.4	4.8	mg/kg		8015	01/09/14	1
C28-C40 Oil Range	19.	2.0	2.4	4.8	mg/kg		8015	01/09/14	1
Surrogate Recovery									
o-Terphenyl	102.				% Rec.		8015	01/09/14	1

Results listed are dry weight basis.
U = ND (Not Detected) = Less than SDL
Note:
This report shall not be reproduced, except in full, without the written approval from ESC.
The reported analytical results relate only to the sample submitted
Reported: 01/10/14 11:41 Printed: 01/10/14 11:41

ESC
L·A·B S·C·I·E·N·C·E·S
YOUR LAB OF CHOICE

12065 Lebanon Rd.
Mt. Juliet, TN 37122
(615) 758-5858
1-800-767-5859
Fax (615) 758-5859

Tax I.D. 62-0814289

Est. 1970

REPORT OF ANALYSIS

Frank Engallina
W&M Environmental Group - San Anton
14350 Northbrook Dr., Ste 260
San Antonio, TX 78232

January 10,2014

ESC Sample # : L676935-07

Date Received : January 08, 2014
Description : BC Operating Rock Lake 001

Site ID :

Sample ID : SS-011 1 FT

Project # : 1267.006

Collected By : N. Handel
Collection Date : 01/06/14 11:30

Parameter	Result	MDL	SDL	MQL	Units	Qual	Method	Date	Dil.
Chloride	1100	0.80	4.5	56.	mg/kg		9056	01/09/14	5
Total Solids	89.4	0.0333	0.033	.1	%		2540 G-2	01/09/14	1
Benzene	U	0.00012	0.00060	0.0028	mg/kg		8021/801	01/08/14	5
Toluene	U	0.00015	0.00075	0.028	mg/kg		8021/801	01/08/14	5
Ethylbenzene	U	0.00011	0.00055	0.0028	mg/kg		8021/801	01/08/14	5
Total Xylene	U	0.00046	0.0023	0.0084	mg/kg		8021/801	01/08/14	5
TPH (GC/FID) Low Fraction	U	0.050	0.25	0.56	mg/kg		GRO	01/08/14	5
Surrogate Recovery-%									
a,a,a-Trifluorotoluene(FID)	105.				% Rec.		8021/801	01/08/14	5
a,a,a-Trifluorotoluene(PID)	105.				% Rec.		8021/801	01/08/14	5
Diesel and Oil Ranges									
C10-C28 Diesel Range	110	2.0	2.2	4.5	mg/kg		8015	01/09/14	1
C28-C40 Oil Range	46.	2.0	2.2	4.5	mg/kg		8015	01/09/14	1
Surrogate Recovery									
o-Terphenyl	67.1				% Rec.		8015	01/09/14	1

Results listed are dry weight basis.
U = ND (Not Detected) = Less than SDL
Note:
This report shall not be reproduced, except in full, without the written approval from ESC.
The reported analytical results relate only to the sample submitted
Reported: 01/10/14 11:41 Printed: 01/10/14 11:41

ESC LAB SCIENCES
YOUR LAB OF CHOICE

12065 Lebanon Rd.
Mt. Juliet, TN 37122
(615) 758-5858
1-800-767-5859
Fax (615) 758-5859

Tax I.D. 62-0814289

Est. 1970

REPORT OF ANALYSIS

Frank Engallina
W&M Environmental Group - San Anton
14350 Northbrook Dr., Ste 260
San Antonio, TX 78232

January 10,2014

ESC Sample # : L676935-08

Date Received : January 08, 2014
Description : BC Operating Rock Lake 001

Site ID :

Sample ID : SS-011 2 FT

Project # : 1267.006

Collected By : N. Handel
Collection Date : 01/06/14 11:30

Parameter	Result	MDL	SDL	MQL	Units	Qual	Method	Date	Dil.
Chloride	1100	0.80	4.4	55.	mg/kg		9056	01/09/14	5
Total Solids	90.4	0.0333	0.033	.1	%		2540 G-2	01/09/14	1
Benzene	U	0.00012	0.00060	0.0028	mg/kg		8021/801	01/08/14	5
Toluene	0.00086	0.00015	0.00075	0.028	mg/kg	J	8021/801	01/08/14	5
Ethylbenzene	U	0.00011	0.00055	0.0028	mg/kg		8021/801	01/08/14	5
Total Xylene	U	0.00046	0.0023	0.0083	mg/kg		8021/801	01/08/14	5
TPH (GC/FID) Low Fraction	U	0.050	0.25	0.55	mg/kg		GRO	01/08/14	5
Surrogate Recovery-%									
a,a,a-Trifluorotoluene(FID)	104.				% Rec.		8021/801	01/08/14	5
a,a,a-Trifluorotoluene(PID)	106.				% Rec.		8021/801	01/08/14	5
Diesel and Oil Ranges									
C10-C28 Diesel Range	230	2.0	11.	22.	mg/kg		8015	01/09/14	5
C28-C40 Oil Range	180	2.0	11.	22.	mg/kg		8015	01/09/14	5
Surrogate Recovery									
o-Terphenyl	74.6				% Rec.		8015	01/09/14	5

Results listed are dry weight basis.
U = ND (Not Detected) = Less than SDL
Note:
This report shall not be reproduced, except in full, without the written approval from ESC.
The reported analytical results relate only to the sample submitted
Reported: 01/10/14 11:41 Printed: 01/10/14 11:41

ESC
L·A·B S·C·I·E·N·C·E·S
YOUR LAB OF CHOICE

12065 Lebanon Rd.
Mt. Juliet, TN 37122
(615) 758-5858
1-800-767-5859
Fax (615) 758-5859

Tax I.D. 62-0814289

Est. 1970

REPORT OF ANALYSIS

Frank Engallina
W&M Environmental Group - San Anton
14350 Northbrook Dr., Ste 260
San Antonio, TX 78232

January 10,2014

ESC Sample # : L676935-09

Date Received : January 08, 2014
Description : BC Operating Rock Lake 001

Site ID :

Sample ID : SS-011 3 FT

Project # : 1267.006

Collected By : N. Handel
Collection Date : 01/06/14 11:30

Parameter	Result	MDL	SDL	MQL	Units	Qual	Method	Date	Dil.
Chloride	1500	0.80	4.5	56.	mg/kg		9056	01/09/14	5
Total Solids	89.0	0.0333	0.033	.1	%		2540 G-2	01/09/14	1
Benzene	U	0.00012	0.00060	0.0028	mg/kg		8021/801	01/08/14	5
Toluene	U	0.00015	0.00075	0.028	mg/kg		8021/801	01/08/14	5
Ethylbenzene	U	0.00011	0.00055	0.0028	mg/kg		8021/801	01/08/14	5
Total Xylene	U	0.00046	0.0023	0.0084	mg/kg		8021/801	01/08/14	5
TPH (GC/FID) Low Fraction	U	0.050	0.25	0.56	mg/kg		GRO	01/08/14	5
Surrogate Recovery-%									
a,a,a-Trifluorotoluene(FID)	105.				% Rec.		8021/801	01/08/14	5
a,a,a-Trifluorotoluene(PID)	106.				% Rec.		8021/801	01/08/14	5
Diesel and Oil Ranges									
C10-C28 Diesel Range	U	2.0	2.2	4.5	mg/kg		8015	01/09/14	1
C28-C40 Oil Range	U	2.0	2.2	4.5	mg/kg		8015	01/09/14	1
Surrogate Recovery									
o-Terphenyl	73.3				% Rec.		8015	01/09/14	1

Results listed are dry weight basis.
U = ND (Not Detected) = Less than SDL
Note:
This report shall not be reproduced, except in full, without the written approval from ESC.
The reported analytical results relate only to the sample submitted
Reported: 01/10/14 11:41 Printed: 01/10/14 11:41

ESC
L·A·B S·C·I·E·N·C·E·S
YOUR LAB OF CHOICE

12065 Lebanon Rd.
Mt. Juliet, TN 37122
(615) 758-5858
1-800-767-5859
Fax (615) 758-5859

Tax I.D. 62-0814289

Est. 1970

REPORT OF ANALYSIS

Frank Engallina
W&M Environmental Group - San Anton
14350 Northbrook Dr., Ste 260
San Antonio, TX 78232

January 10,2014

ESC Sample # : L676935-10

Site ID :

Project # : 1267.006

Date Received : January 08, 2014
Description : BC Operating Rock Lake 001

Sample ID : SS-012 1 FT

Collected By : N. Handel
Collection Date : 01/06/14 11:40

Parameter	Result	MDL	SDL	MQL	Units	Qual	Method	Date	Dil.
Chloride	1600	0.80	4.5	57.	mg/kg		9056	01/09/14	5
Total Solids	88.2	0.0333	0.033	.1	%		2540 G-2	01/09/14	1
Benzene	U	0.00012	0.00060	0.0028	mg/kg		8021/801	01/09/14	5
Toluene	U	0.00015	0.00075	0.028	mg/kg		8021/801	01/09/14	5
Ethylbenzene	U	0.00011	0.00055	0.0028	mg/kg		8021/801	01/09/14	5
Total Xylene	U	0.00046	0.0023	0.0085	mg/kg		8021/801	01/09/14	5
TPH (GC/FID) Low Fraction	U	0.050	0.25	0.57	mg/kg		GRO	01/08/14	5
Surrogate Recovery-%									
a,a,a-Trifluorotoluene(FID)	105.				% Rec.		8021/801	01/08/14	5
a,a,a-Trifluorotoluene(PID)	103.				% Rec.		8021/801	01/09/14	5
Diesel and Oil Ranges									
C10-C28 Diesel Range	9.1	2.0	2.3	4.5	mg/kg		8015	01/09/14	1
C28-C40 Oil Range	U	2.0	2.3	4.5	mg/kg		8015	01/09/14	1
Surrogate Recovery									
o-Terphenyl	74.9				% Rec.		8015	01/09/14	1

Results listed are dry weight basis.
U = ND (Not Detected) = Less than SDL
Note:
This report shall not be reproduced, except in full, without the written approval from ESC.
The reported analytical results relate only to the sample submitted
Reported: 01/10/14 11:41 Printed: 01/10/14 11:41

ESC
L·A·B S·C·I·E·N·C·E·S
YOUR LAB OF CHOICE

12065 Lebanon Rd.
Mt. Juliet, TN 37122
(615) 758-5858
1-800-767-5859
Fax (615) 758-5859

Tax I.D. 62-0814289

Est. 1970

REPORT OF ANALYSIS

Frank Engallina
W&M Environmental Group - San Anton
14350 Northbrook Dr., Ste 260
San Antonio, TX 78232

January 10,2014

ESC Sample # : L676935-11

Site ID :

Project # : 1267.006

Date Received : January 08, 2014
Description : BC Operating Rock Lake 001

Sample ID : SS-012 2 FT

Collected By : N. Handel
Collection Date : 01/06/14 11:40

Parameter	Result	MDL	SDL	MQL	Units	Qual	Method	Date	Dil.
Chloride	1600	0.80	4.4	56.	mg/kg		9056	01/09/14	5
Total Solids	90.0	0.0333	0.033	.1	%		2540 G-2	01/09/14	1
Benzene	U	0.00012	0.00060	0.0028	mg/kg		8021/801	01/08/14	5
Toluene	0.0013	0.00015	0.00075	0.028	mg/kg	J	8021/801	01/08/14	5
Ethylbenzene	U	0.00011	0.00055	0.0028	mg/kg		8021/801	01/08/14	5
Total Xylene	0.0043	0.00046	0.0023	0.0083	mg/kg	J	8021/801	01/08/14	5
TPH (GC/FID) Low Fraction	U	0.050	0.25	0.56	mg/kg		GRO	01/08/14	5
Surrogate Recovery-%									
a,a,a-Trifluorotoluene(FID)	105.				% Rec.		8021/801	01/08/14	5
a,a,a-Trifluorotoluene(PID)	106.				% Rec.		8021/801	01/08/14	5
Diesel and Oil Ranges									
C10-C28 Diesel Range	920	2.0	11.	22.	mg/kg		8015	01/09/14	5
C28-C40 Oil Range	280	2.0	11.	22.	mg/kg		8015	01/09/14	5
Surrogate Recovery									
o-Terphenyl	93.4				% Rec.		8015	01/09/14	5

Results listed are dry weight basis.
U = ND (Not Detected) = Less than SDL
Note:
This report shall not be reproduced, except in full, without the written approval from ESC.
The reported analytical results relate only to the sample submitted
Reported: 01/10/14 11:41 Printed: 01/10/14 11:41

ESC
L·A·B S·C·I·E·N·C·E·S
YOUR LAB OF CHOICE

12065 Lebanon Rd.
Mt. Juliet, TN 37122
(615) 758-5858
1-800-767-5859
Fax (615) 758-5859

Tax I.D. 62-0814289

Est. 1970

REPORT OF ANALYSIS

Frank Engallina
W&M Environmental Group - San Anton
14350 Northbrook Dr., Ste 260
San Antonio, TX 78232

January 10,2014

ESC Sample # : L676935-12

Date Received : January 08, 2014
Description : BC Operating Rock Lake 001

Site ID :

Sample ID : SS-012 3 FT

Project # : 1267.006

Collected By : N. Handel
Collection Date : 01/06/14 11:40

Parameter	Result	MDL	SDL	MQL	Units	Qual	Method	Date	Dil.
Chloride	1600	0.80	4.5	56.	mg/kg		9056	01/09/14	5
Total Solids	89.0	0.0333	0.033	.1	%		2540 G-2	01/09/14	1
Benzene	U	0.00012	0.00060	0.0028	mg/kg		8021/801	01/08/14	5
Toluene	0.0024	0.00015	0.00075	0.028	mg/kg	J	8021/801	01/08/14	5
Ethylbenzene	0.0030	0.00011	0.00055	0.0028	mg/kg		8021/801	01/08/14	5
Total Xylene	0.010	0.00046	0.0023	0.0084	mg/kg		8021/801	01/08/14	5
TPH (GC/FID) Low Fraction	U	0.050	0.25	0.56	mg/kg		GRO	01/08/14	5
Surrogate Recovery-%									
a,a,a-Trifluorotoluene(FID)	105.				% Rec.		8021/801	01/08/14	5
a,a,a-Trifluorotoluene(PID)	105.				% Rec.		8021/801	01/08/14	5
Diesel and Oil Ranges									
C10-C28 Diesel Range	760	2.0	22.	45.	mg/kg		8015	01/10/14	10
C28-C40 Oil Range	340	2.0	22.	45.	mg/kg		8015	01/10/14	10
Surrogate Recovery									
o-Terphenyl	104.				% Rec.		8015	01/10/14	10

Results listed are dry weight basis.
U = ND (Not Detected) = Less than SDL
Note:
This report shall not be reproduced, except in full, without the written approval from ESC.
The reported analytical results relate only to the sample submitted
Reported: 01/10/14 11:41 Printed: 01/10/14 11:41
L676935-12 (DRORLA) - Dilution due to matrix

ESC
L·A·B S·C·I·E·N·C·E·S
YOUR LAB OF CHOICE

12065 Lebanon Rd.
Mt. Juliet, TN 37122
(615) 758-5858
1-800-767-5859
Fax (615) 758-5859

Tax I.D. 62-0814289

Est. 1970

REPORT OF ANALYSIS

Frank Engallina
W&M Environmental Group - San Anton
14350 Northbrook Dr., Ste 260
San Antonio, TX 78232

January 10,2014

ESC Sample # : L676935-13

Date Received : January 08, 2014
Description : BC Operating Rock Lake 001

Site ID :

Sample ID : SS-013 1 FT

Project # : 1267.006

Collected By : N. Handel
Collection Date : 01/06/14 13:15

Parameter	Result	MDL	SDL	MQL	Units	Qual	Method	Date	Dil.
Chloride	240	0.80	0.91	11.	mg/kg		9056	01/09/14	1
Total Solids	88.3	0.0333	0.033	.1	%		2540 G-2	01/09/14	1
Benzene	U	0.00012	0.00060	0.0028	mg/kg		8021/801	01/09/14	5
Toluene	U	0.00015	0.00075	0.028	mg/kg		8021/801	01/09/14	5
Ethylbenzene	U	0.00011	0.00055	0.0028	mg/kg		8021/801	01/09/14	5
Total Xylene	U	0.00046	0.0023	0.0085	mg/kg		8021/801	01/09/14	5
TPH (GC/FID) Low Fraction	U	0.050	0.25	0.57	mg/kg		GRO	01/09/14	5
Surrogate Recovery-%									
a,a,a-Trifluorotoluene(FID)	105.				% Rec.		8021/801	01/09/14	5
a,a,a-Trifluorotoluene(PID)	106.				% Rec.		8021/801	01/09/14	5
Diesel and Oil Ranges									
C10-C28 Diesel Range	U	2.0	2.3	4.5	mg/kg		8015	01/09/14	1
C28-C40 Oil Range	U	2.0	2.3	4.5	mg/kg		8015	01/09/14	1
Surrogate Recovery									
o-Terphenyl	77.0				% Rec.		8015	01/09/14	1

Results listed are dry weight basis.
U = ND (Not Detected) = Less than SDL
Note:
This report shall not be reproduced, except in full, without the written approval from ESC.
The reported analytical results relate only to the sample submitted
Reported: 01/10/14 11:41 Printed: 01/10/14 11:41

ESC
L·A·B S·C·I·E·N·C·E·S
YOUR LAB OF CHOICE

12065 Lebanon Rd.
Mt. Juliet, TN 37122
(615) 758-5858
1-800-767-5859
Fax (615) 758-5859

Tax I.D. 62-0814289

Est. 1970

REPORT OF ANALYSIS

Frank Engallina
W&M Environmental Group - San Anton
14350 Northbrook Dr., Ste 260
San Antonio, TX 78232

January 10,2014

ESC Sample # : L676935-14

Site ID :

Project # : 1267.006

Date Received : January 08, 2014
Description : BC Operating Rock Lake 001

Sample ID : SS-013 2 FT

Collected By : N. Handel
Collection Date : 01/06/14 13:15

Parameter	Result	MDL	SDL	MQL	Units	Qual	Method	Date	Dil.
Chloride	490	0.80	0.89	11.	mg/kg		9056	01/09/14	1
Total Solids	89.9	0.0333	0.033	.1	%		2540 G-2	01/09/14	1
Benzene	U	0.00012	0.00060	0.0028	mg/kg		8021/801	01/09/14	5
Toluene	U	0.00015	0.00075	0.028	mg/kg		8021/801	01/09/14	5
Ethylbenzene	U	0.00011	0.00055	0.0028	mg/kg		8021/801	01/09/14	5
Total Xylene	U	0.00046	0.0023	0.0083	mg/kg		8021/801	01/09/14	5
TPH (GC/FID) Low Fraction	U	0.050	0.25	0.56	mg/kg		GRO	01/09/14	5
Surrogate Recovery-%									
a,a,a-Trifluorotoluene(FID)	105.				% Rec.		8021/801	01/09/14	5
a,a,a-Trifluorotoluene(PID)	106.				% Rec.		8021/801	01/09/14	5
Diesel and Oil Ranges									
C10-C28 Diesel Range	U	2.0	2.2	4.4	mg/kg		8015	01/09/14	1
C28-C40 Oil Range	U	2.0	2.2	4.4	mg/kg		8015	01/09/14	1
Surrogate Recovery									
o-Terphenyl	67.2				% Rec.		8015	01/09/14	1

Results listed are dry weight basis.
U = ND (Not Detected) = Less than SDL
Note:
This report shall not be reproduced, except in full, without the written approval from ESC.
The reported analytical results relate only to the sample submitted
Reported: 01/10/14 11:41 Printed: 01/10/14 11:41

ESC
L·A·B S·C·I·E·N·C·E·S
YOUR LAB OF CHOICE

12065 Lebanon Rd.
Mt. Juliet, TN 37122
(615) 758-5858
1-800-767-5859
Fax (615) 758-5859

Tax I.D. 62-0814289

Est. 1970

REPORT OF ANALYSIS

Frank Engallina
W&M Environmental Group - San Anton
14350 Northbrook Dr., Ste 260
San Antonio, TX 78232

January 10,2014

ESC Sample # : L676935-15

Date Received : January 08, 2014
Description : BC Operating Rock Lake 001

Site ID :

Sample ID : SS-013 3 FT

Project # : 1267.006

Collected By : N. Handel
Collection Date : 01/06/14 13:15

Parameter	Result	MDL	SDL	MQL	Units	Qual	Method	Date	Dil.
Chloride	1000	0.80	0.88	11.	mg/kg		9056	01/09/14	1
Total Solids	91.0	0.0333	0.033	.1	%		2540 G-2	01/09/14	1
Benzene	U	0.00012	0.00060	0.0027	mg/kg		8021/801	01/09/14	5
Toluene	U	0.00015	0.00075	0.027	mg/kg		8021/801	01/09/14	5
Ethylbenzene	U	0.00011	0.00055	0.0027	mg/kg		8021/801	01/09/14	5
Total Xylene	U	0.00046	0.0023	0.0082	mg/kg		8021/801	01/09/14	5
TPH (GC/FID) Low Fraction	U	0.050	0.25	0.55	mg/kg		GRO	01/09/14	5
Surrogate Recovery-%									
a,a,a-Trifluorotoluene(FID)	105.				% Rec.		8021/801	01/09/14	5
a,a,a-Trifluorotoluene(PID)	105.				% Rec.		8021/801	01/09/14	5
Diesel and Oil Ranges									
C10-C28 Diesel Range	5.6	2.0	2.2	4.4	mg/kg		8015	01/09/14	1
C28-C40 Oil Range	U	2.0	2.2	4.4	mg/kg		8015	01/09/14	1
Surrogate Recovery									
o-Terphenyl	78.6				% Rec.		8015	01/09/14	1

Results listed are dry weight basis.
U = ND (Not Detected) = Less than SDL
Note:
This report shall not be reproduced, except in full, without the written approval from ESC.
The reported analytical results relate only to the sample submitted
Reported: 01/10/14 11:41 Printed: 01/10/14 11:41

Attachment A
List of Analytes with QC Qualifiers

Sample Number	Work Group	Sample Type	Analyte	Run ID	Qualifier
L676935-02	WG700622	SAMP	Toluene	R2874970	J
L676935-03	WG700622	SAMP	Toluene	R2874970	J
L676935-04	WG700642	SAMP	o-Terphenyl	R2875174	J7
L676935-05	WG700642	SAMP	o-Terphenyl	R2875174	J7
L676935-06	WG700622	SAMP	Toluene	R2874970	J
L676935-08	WG700622	SAMP	Toluene	R2874970	J
L676935-11	WG700622	SAMP	Toluene	R2874970	J
	WG700622	SAMP	Total Xylene	R2874970	J
L676935-12	WG700622	SAMP	Toluene	R2874970	J

Attachment B
Explanation of QC Qualifier Codes

Qualifier	Meaning
J	(EPA) - Estimated value below the lowest calibration point. Confidence correlates with concentration.
J7	Surrogate recovery cannot be used for control limit evaluation due to dilution.

Qualifier Report Information

ESC utilizes sample and result qualifiers as set forth by the EPA Contract Laboratory Program and as required by most certifying bodies including NELAC. In addition to the EPA qualifiers adopted by ESC, we have implemented ESC qualifiers to provide more information pertaining to our analytical results. Each qualifier is designated in the qualifier explanation as either EPA or ESC. Data qualifiers are intended to provide the ESC client with more detailed information concerning the potential bias of reported data. Because of the wide range of constituents and variety of matrices incorporated by most EPA methods,it is common for some compounds to fall outside of established ranges. These exceptions are evaluated and all reported data is valid and useable "unless qualified as 'R' (Rejected)."

Definitions

Accuracy - The relationship of the observed value of a known sample to the true value of a known sample. Represented by percent recovery and relevant to samples such as: control samples, matrix spike recoveries, surrogate recoveries, etc.

Precision - The agreement between a set of samples or between duplicate samples. Relates to how close together the results are and is represented by Relative Percent Differrence.

Surrogate - Organic compounds that are similar in chemical composition, extraction, and chromotography to analytes of interest. The surrogates are used to determine the probable response of the group of analytes that are chemically related to the surrogate compound. Surrogates are added to the sample and carried through all stages of preparation and analyses.

TIC - Tentatively Identified Compound: Compounds detected in samples that are not target compounds, internal standards, system monitoring compounds, or surrogates.

Summary of Remarks For Samples Printed
01/10/14 at 11:41:49

TSR Signing Reports: 134
R3 - Rush: Two Day

Log GW for ASG, Log all samples as EX

Sample: L676935-01 Account: WMENVSATX Received: 01/08/14 11:00 Due Date: 01/10/14 00:00 RPT Date: 01/10/14 11:41

Sample: L676935-02 Account: WMENVSATX Received: 01/08/14 11:00 Due Date: 01/10/14 00:00 RPT Date: 01/10/14 11:41

Sample: L676935-03 Account: WMENVSATX Received: 01/08/14 11:00 Due Date: 01/10/14 00:00 RPT Date: 01/10/14 11:41

Sample: L676935-04 Account: WMENVSATX Received: 01/08/14 11:00 Due Date: 01/10/14 00:00 RPT Date: 01/10/14 11:41

Sample: L676935-05 Account: WMENVSATX Received: 01/08/14 11:00 Due Date: 01/10/14 00:00 RPT Date: 01/10/14 11:41

Sample: L676935-06 Account: WMENVSATX Received: 01/08/14 11:00 Due Date: 01/10/14 00:00 RPT Date: 01/10/14 11:41

Sample: L676935-07 Account: WMENVSATX Received: 01/08/14 11:00 Due Date: 01/10/14 00:00 RPT Date: 01/10/14 11:41

Sample: L676935-08 Account: WMENVSATX Received: 01/08/14 11:00 Due Date: 01/10/14 00:00 RPT Date: 01/10/14 11:41

Sample: L676935-09 Account: WMENVSATX Received: 01/08/14 11:00 Due Date: 01/10/14 00:00 RPT Date: 01/10/14 11:41

Sample: L676935-10 Account: WMENVSATX Received: 01/08/14 11:00 Due Date: 01/10/14 00:00 RPT Date: 01/10/14 11:41

Sample: L676935-11 Account: WMENVSATX Received: 01/08/14 11:00 Due Date: 01/10/14 00:00 RPT Date: 01/10/14 11:41

Sample: L676935-12 Account: WMENVSATX Received: 01/08/14 11:00 Due Date: 01/10/14 00:00 RPT Date: 01/10/14 11:41

Sample: L676935-13 Account: WMENVSATX Received: 01/08/14 11:00 Due Date: 01/10/14 00:00 RPT Date: 01/10/14 11:41

Sample: L676935-14 Account: WMENVSATX Received: 01/08/14 11:00 Due Date: 01/10/14 00:00 RPT Date: 01/10/14 11:41

Sample: L676935-15 Account: WMENVSATX Received: 01/08/14 11:00 Due Date: 01/10/14 00:00 RPT Date: 01/10/14 11:41

Company Name/Address:	Billing Information:	Analysis/Container/Preservative	Chain of Custody Page ___ of ___
W+M Environmental Group, Inc. 14350 Northbrook Drive, Ste 260 San Antonio, TX 78232			B143 ESC LAB SCIENCES 12065 Lebanon Road Mt. Juliet, TN 37122 Phone: (800) 767-5859 Phone: (615) 758-5858 Fax: (615) 758-5859

Report to: Frank Engallina	Email to: FEngallina@wh-m.com		
Project Description: BC Operating - Rock Lake 15 #1	City/State Collected: Eunice, NM		
Phone: 210 319 5116 FAX:	Client Project #: 1267.006	ESC Key:	
Collected by: (print) N. Handel	Site/Facility ID#:	P.O.#:	
Collected by (signature):	Rush? (Lab MUST Be Notified)	Date Results Needed:	No. of Cntrs
Immediately Packed on Ice (N) ___ Y	___ Same Day..... 200% ___ Next Day..... 100% X Two Day..... 50% ___ Three Day..... 25%	Email? ___No (Yes) FAX? ___No___Yes	

Sample ID	Comp/Grab	Matrix*	Depth	Date	Time	No. of Cntrs	Chlorides	TPH						Remarks/Contaminant	Sample # (lab only)
SS-009 1FT	Grab	Soil	1 ft	1/6/14	1108	1	X	X						New Mexico Methods	L1693[illegible]-01
SS-009 2FT			2 ft		1108	1	X	X							02
SS-009 3FT			3 ft		1108	1	X	X							03
SS-010 1FT			1 ft		1120	1	X	X							04
SS-010 2FT			2 ft		1120	1	X	X							05
SS-010 3FT			3 ft		1120	1	X	X							06
SS-011 1FT			1 ft		1130	1	X	X							07
SS-011 2FT			2 ft		1130	1	X	X							08
SS-011 3FT			3 ft		1130	1	X	X							09

CoCode (lab use only)

Template/Prelogin

Shipped Via:

*Matrix: SS - Soil/Solid GW - Groundwater WW - WasteWater DW - Drinking Water OT - Other_____

pH _____ Temp _____

Remarks: 570460631789

Flow _____ Other _____

Relinquished by: (Signature)	Date:	Time:	Received by: (Signature)	Samples returned via: ☐ UPS ☐ FedEx ☐ Courier ☐ _____	Condition: (lab use only)
Nikki Hawk	1/6/14	16:20			
Relinquished by: (Signature)	Date:	Time:	Received by: (Signature)	Temp: 2.6°	Bottles Received: 15402
Relinquished by: (Signature)	Date:	Time:	Received for lab by: (Signature)	Date: 1-8-14	Time: 1100

CoC Seals Intact: ___Y ___N ___NA

pH Checked: NCF:

Company Name/Address:
W+M Environmental Group, Inc.
14350 Northbrook Drive ste 260
San Antonio, TX 78232

Billing Information:

Analysis/Container/Preservative

Chain of Custody
Page ___ of ___

ESC LABS
12065 Lebanon Road
Mt. Juliet, TN 37122
Phone: (800) 767-5859
Phone: (615) 758-5858
Fax: (615) 758-5859

Report to: Frank Engallina
Email to: FEngallina@wh-m.com

Project Description: BC Operating Rock Lake 15 #1
City/State Collected: Eunice, NM

Phone: 210 319 5116
FAX:
Client Project #: 1267.006
ESC Key:

Collected by: (print) N. Handel
Site/Facility ID#:
P.O.#:

Collected by (signature):
Immediately Packed on Ice (N) ___ Y

Rush? (Lab MUST Be Notified)
___ Same Day..... 200%
___ Next Day..... 100%
X Two Day..... 50%
___ Three Day..... 25%

Date Results Needed:
Email? No (Yes)
FAX? No Yes

CoCode (lab use only)
Template/Prelogin
Shipped Via:

Sample ID	Comp/Grab	Matrix*	Depth	Date	Time	No. of Cntrs	Chlorides	TPH	Remarks/Contaminant	Sample # (lab only)
SS-012 1FT	Grab	SS	1'	1/6/14	1140	1	X	X	New Mexico Methods	614935-10
SS-012 2FT			2'		1140	1	X	X		-11
SS-012 3FT			3'		1140	1	X	X		-12
SS-013 1FT			1'		1315	1	X	X		-13
SS-013 2FT			2'		1315	1	X	X		-14
SS-013 3FT	V	V	3'	V	1315	1	X	X	V	-15

*Matrix: SS - Soil/Solid GW - Groundwater WW - WasteWater DW - Drinking Water OT - Other_____

Remarks:

pH _____ Temp _____
Flow _____ Other _____

Relinquished by: (Signature)	Date:	Time:	Received by: (Signature)
Nick Hawk	1/6/14	16:30	
Relinquished by: (Signature)	Date:	Time:	Received by: (Signature)
Relinquished by: (Signature)	Date:	Time:	Received for lab by: (Signature)

Samples returned via: ☐ UPS ☑ FedEx ☐ Courier ☐ _____
Temp: 2.6°C
Bottles Received: 15
Date: 1-8-14
Time: 1100

Condition: (lab use only)
CoC Seals Intact: ___Y ___N ___NA
pH Checked:
NCF:

ESC
L·A·B S·C·I·E·N·C·E·S
YOUR LAB OF CHOICE

12065 Lebanon Rd.
Mt. Juliet, TN 37122
(615) 758-5858
1-800-767-5859
Fax (615) 758-5859

Tax I.D. 62-0814289

Est. 1970

Frank Engallina
W&M Environmental Group - San Antonio,TX
14350 Northbrook Dr., Ste 260
San Antonio, TX 78232

Report Summary

Monday January 13, 2014

Report Number: L677179
Samples Received: 01/09/14
Client Project: 1267.006

Description: BC Operating Rock Lake 001

The analytical results in this report are based upon information supplied by you, the client, and are for your exclusive use. If you have any questions regarding this data package, please do not hesitate to call.

Entire Report Reviewed By:

Mark W. Beasley , ESC Representative

Laboratory Certification Numbers

A2LA - 1461-01, AIHA - 100789, AL - 40660, CA - 01157CA, CT - PH-0197, FL - E87487, GA - 923, IN - C-TN-01, KY - 90010, KYUST - 0016, NC - ENV375/DW21704/BIO041, ND - R-140. NJ - TN002, NJ NELAP - TN002, SC - 84004, TN - 2006, VA - 460132, WV - 233, AZ - 0612, MN - 047-999-395, NY - 11742, WI - 998093910, NV - TN000032011-1, TX - T104704245-11-3, OK - 9915, PA - 68-02979, IA Lab #364, EPA - TN002

Accreditation is only applicable to the test methods specified on each scope of accreditation held by ESC Lab Sciences.
Note: The use of the preparatory EPA Method 3511 is not approved or endorsed by the CA ELAP.

This report may not be reproduced, except in full, without written approval from ESC Lab Sciences.
Where applicable, sampling conducted by ESC is performed per guidance provided in laboratory standard operating procedures: 060302, 060303, and 060304.

ESC LAB SCIENCES
YOUR LAB OF CHOICE

12065 Lebanon Rd.
Mt. Juliet, TN 37122
(615) 758-5858
1-800-767-5859
Fax (615) 758-5859

Tax I.D. 62-0814289

Est. 1970

REPORT OF ANALYSIS

Frank Engallina
W&M Environmental Group - San Anton
14350 Northbrook Dr., Ste 260
San Antonio, TX 78232

January 13,2014

ESC Sample # : L677179-01

Site ID :

Project # : 1267.006

Date Received : January 09, 2014
Description : BC Operating Rock Lake 15-1

Sample ID : SS-016 E 2FT

Collected By : N. Handel
Collection Date : 01/08/14 13:38

Parameter	Result	MDL	SDL	MQL	Units	Qual	Method	Date	Dil.
Chloride	1600	0.80	1.8	23.	mg/kg		9056	01/10/14	2
Total Solids	87.5	0.0333	0.033	.1	%		2540 G-2	01/10/14	1
Benzene	U	0.00012	0.00060	0.0028	mg/kg		8021/801	01/10/14	5
Toluene	U	0.00015	0.00075	0.028	mg/kg		8021/801	01/10/14	5
Ethylbenzene	U	0.00011	0.00055	0.0028	mg/kg		8021/801	01/10/14	5
Total Xylene	U	0.00046	0.0023	0.0086	mg/kg		8021/801	01/10/14	5
TPH (GC/FID) Low Fraction	U	0.050	0.25	0.57	mg/kg		GRO	01/10/14	5
Surrogate Recovery-%									
a,a,a-Trifluorotoluene(FID)	95.7				% Rec.		8021/801	01/10/14	5
a,a,a-Trifluorotoluene(PID)	100.				% Rec.		8021/801	01/10/14	5
Diesel and Oil Ranges									
C10-C28 Diesel Range	U	2.0	2.3	4.6	mg/kg		8015	01/10/14	1
C28-C40 Oil Range	U	2.0	2.3	4.6	mg/kg		8015	01/10/14	1
Surrogate Recovery									
o-Terphenyl	62.4				% Rec.		8015	01/10/14	1

Results listed are dry weight basis.
U = ND (Not Detected) = Less than SDL
Note:
This report shall not be reproduced, except in full, without the written approval from ESC.
The reported analytical results relate only to the sample submitted
Reported: 01/13/14 13:01 Printed: 01/13/14 13:01

ESC
L·A·B S·C·I·E·N·C·E·S
YOUR LAB OF CHOICE

12065 Lebanon Rd.
Mt. Juliet, TN 37122
(615) 758-5858
1-800-767-5859
Fax (615) 758-5859

Tax I.D. 62-0814289

Est. 1970

REPORT OF ANALYSIS

Frank Engallina
W&M Environmental Group - San Anton
14350 Northbrook Dr., Ste 260
San Antonio, TX 78232

January 13,2014

ESC Sample # : L677179-02

Date Received : January 09, 2014
Description : BC Operating Rock Lake 15-1

Site ID :

Sample ID : SS-015 N 2FT

Project # : 1267.006

Collected By : N. Handel
Collection Date : 01/08/14 13:44

Parameter	Result	MDL	SDL	MQL	Units	Qual	Method	Date	Dil.
Chloride	130	0.80	0.93	12.	mg/kg		9056	01/10/14	1
Total Solids	85.8	0.0333	0.033	.1	%		2540 G-2	01/10/14	1
Benzene	U	0.00012	0.00060	0.0029	mg/kg		8021/801	01/10/14	5
Toluene	U	0.00015	0.00075	0.029	mg/kg		8021/801	01/10/14	5
Ethylbenzene	U	0.00011	0.00055	0.0029	mg/kg		8021/801	01/10/14	5
Total Xylene	U	0.00046	0.0023	0.0087	mg/kg		8021/801	01/10/14	5
TPH (GC/FID) Low Fraction	U	0.050	0.25	0.58	mg/kg		GRO	01/10/14	5
Surrogate Recovery-%									
a,a,a-Trifluorotoluene(FID)	95.7				% Rec.		8021/801	01/10/14	5
a,a,a-Trifluorotoluene(PID)	99.7				% Rec.		8021/801	01/10/14	5
Diesel and Oil Ranges									
C10-C28 Diesel Range	U	2.0	2.3	4.7	mg/kg		8015	01/10/14	1
C28-C40 Oil Range	U	2.0	2.3	4.7	mg/kg		8015	01/10/14	1
Surrogate Recovery									
o-Terphenyl	79.7				% Rec.		8015	01/10/14	1

Results listed are dry weight basis.
U = ND (Not Detected) = Less than SDL
Note:
This report shall not be reproduced, except in full, without the written approval from ESC.
The reported analytical results relate only to the sample submitted
Reported: 01/13/14 13:01 Printed: 01/13/14 13:01

ESC
L·A·B S·C·I·E·N·C·E·S
YOUR LAB OF CHOICE

12065 Lebanon Rd.
Mt. Juliet, TN 37122
(615) 758-5858
1-800-767-5859
Fax (615) 758-5859

Tax I.D. 62-0814289

Est. 1970

REPORT OF ANALYSIS

Frank Engallina
W&M Environmental Group - San Anton
14350 Northbrook Dr., Ste 260
San Antonio, TX 78232

January 13,2014

ESC Sample # : L677179-03

Date Received : January 09, 2014
Description : BC Operating Rock Lake 15-1

Site ID :

Sample ID : SS-019 F 3.5FT

Project # : 1267.006

Collected By : N. Handel
Collection Date : 01/08/14 13:47

Parameter	Result	MDL	SDL	MQL	Units	Qual	Method	Date	Dil.
Chloride	4700	0.80	4.6	57.	mg/kg		9056	01/10/14	5
Total Solids	87.8	0.0333	0.033	.1	%		2540 G-2	01/10/14	1
Benzene	U	0.00012	0.00060	0.0028	mg/kg		8021/801	01/10/14	5
Toluene	U	0.00015	0.00075	0.028	mg/kg		8021/801	01/10/14	5
Ethylbenzene	U	0.00011	0.00055	0.0028	mg/kg		8021/801	01/10/14	5
Total Xylene	U	0.00046	0.0023	0.0085	mg/kg		8021/801	01/10/14	5
TPH (GC/FID) Low Fraction	U	0.050	0.25	0.57	mg/kg		GRO	01/10/14	5
Surrogate Recovery-%									
a,a,a-Trifluorotoluene(FID)	95.7				% Rec.		8021/801	01/10/14	5
a,a,a-Trifluorotoluene(PID)	100.				% Rec.		8021/801	01/10/14	5
Diesel and Oil Ranges									
C10-C28 Diesel Range	18.	2.0	2.3	4.6	mg/kg		8015	01/10/14	1
C28-C40 Oil Range	8.6	2.0	2.3	4.6	mg/kg		8015	01/10/14	1
Surrogate Recovery									
o-Terphenyl	63.5				% Rec.		8015	01/10/14	1

Results listed are dry weight basis.
U = ND (Not Detected) = Less than SDL
Note:
This report shall not be reproduced, except in full, without the written approval from ESC.
The reported analytical results relate only to the sample submitted
Reported: 01/13/14 13:01 Printed: 01/13/14 13:01

ESC
L·A·B S·C·I·E·N·C·E·S
YOUR LAB OF CHOICE

12065 Lebanon Rd.
Mt. Juliet, TN 37122
(615) 758-5858
1-800-767-5859
Fax (615) 758-5859

Tax I.D. 62-0814289

Est. 1970

REPORT OF ANALYSIS

Frank Engallina
W&M Environmental Group - San Anton
14350 Northbrook Dr., Ste 260
San Antonio, TX 78232

January 13,2014

ESC Sample # : L677179-04

Date Received : January 09, 2014
Description : BC Operating Rock Lake 15-1

Site ID :

Sample ID : SS-017 S 2FT

Project # : 1267.006

Collected By : N. Handel
Collection Date : 01/08/14 13:50

Parameter	Result	MDL	SDL	MQL	Units	Qual	Method	Date	Dil.
Chloride	1200	0.80	1.7	22.	mg/kg		9056	01/10/14	2
Total Solids	92.2	0.0333	0.033	.1	%		2540 G-2	01/10/14	1
Benzene	U	0.00012	0.00060	0.0027	mg/kg		8021/801	01/10/14	5
Toluene	U	0.00015	0.00075	0.027	mg/kg		8021/801	01/10/14	5
Ethylbenzene	U	0.00011	0.00055	0.0027	mg/kg		8021/801	01/10/14	5
Total Xylene	U	0.00046	0.0023	0.0081	mg/kg		8021/801	01/10/14	5
TPH (GC/FID) Low Fraction	U	0.050	0.25	0.54	mg/kg		GRO	01/10/14	5
Surrogate Recovery-%									
a,a,a-Trifluorotoluene(FID)	96.0				% Rec.		8021/801	01/10/14	5
a,a,a-Trifluorotoluene(PID)	101.				% Rec.		8021/801	01/10/14	5
Diesel and Oil Ranges									
C10-C28 Diesel Range	8.1	2.0	2.2	4.3	mg/kg		8015	01/10/14	1
C28-C40 Oil Range	8.0	2.0	2.2	4.3	mg/kg		8015	01/10/14	1
Surrogate Recovery									
o-Terphenyl	55.3				% Rec.		8015	01/10/14	1

Results listed are dry weight basis.
U = ND (Not Detected) = Less than SDL
Note:
This report shall not be reproduced, except in full, without the written approval from ESC.
The reported analytical results relate only to the sample submitted
Reported: 01/13/14 13:01 Printed: 01/13/14 13:01

ESC
L·A·B S·C·I·E·N·C·E·S
YOUR LAB OF CHOICE

12065 Lebanon Rd.
Mt. Juliet, TN 37122
(615) 758-5858
1-800-767-5859
Fax (615) 758-5859

Tax I.D. 62-0814289

Est. 1970

REPORT OF ANALYSIS

Frank Engallina
W&M Environmental Group - San Anton
14350 Northbrook Dr., Ste 260
San Antonio, TX 78232

January 13,2014

ESC Sample # : L677179-05

Site ID :

Project # : 1267.006

Date Received : January 09, 2014
Description : BC Operating Rock Lake 15-1

Sample ID : SS-018 W 2FT

Collected By : N. Handel
Collection Date : 01/08/14 13:54

Parameter	Result	MDL	SDL	MQL	Units	Qual	Method	Date	Dil.
Chloride	1200	0.80	1.8	22.	mg/kg		9056	01/10/14	2
Total Solids	90.4	0.0333	0.033	.1	%		2540 G-2	01/10/14	1
Benzene	U	0.00012	0.00060	0.0028	mg/kg		8021/801	01/10/14	5
Toluene	U	0.00015	0.00075	0.028	mg/kg		8021/801	01/10/14	5
Ethylbenzene	U	0.00011	0.00055	0.0028	mg/kg		8021/801	01/10/14	5
Total Xylene	U	0.00046	0.0023	0.0083	mg/kg		8021/801	01/10/14	5
TPH (GC/FID) Low Fraction	U	0.050	0.25	0.55	mg/kg		GRO	01/10/14	5
Surrogate Recovery-%									
a,a,a-Trifluorotoluene(FID)	95.9				% Rec.		8021/801	01/10/14	5
a,a,a-Trifluorotoluene(PID)	99.9				% Rec.		8021/801	01/10/14	5
Diesel and Oil Ranges									
C10-C28 Diesel Range	150	2.0	11.	22.	mg/kg		8015	01/10/14	5
C28-C40 Oil Range	120	2.0	11.	22.	mg/kg		8015	01/10/14	5
Surrogate Recovery									
o-Terphenyl	51.1				% Rec.		8015	01/10/14	5

Results listed are dry weight basis.
U = ND (Not Detected) = Less than SDL
Note:
This report shall not be reproduced, except in full, without the written approval from ESC.
The reported analytical results relate only to the sample submitted
Reported: 01/13/14 13:01 Printed: 01/13/14 13:01
L677179-05 (DRORLA) - Dilution due to matrix

ESC
L·A·B S·C·I·E·N·C·E·S
YOUR LAB OF CHOICE

12065 Lebanon Rd.
Mt. Juliet, TN 37122
(615) 758-5858
1-800-767-5859
Fax (615) 758-5859

Tax I.D. 62-0814289

Est. 1970

REPORT OF ANALYSIS

Frank Engallina
W&M Environmental Group - San Anton
14350 Northbrook Dr., Ste 260
San Antonio, TX 78232

February 06,2014

Date Received : January 09, 2014
Description : BC Operating Rock Lake 15-1

Sample ID : SS-014 0-2IN

Collected By : N. Handel
Collection Date : 01/08/14 13:56

ESC Sample # : L677179-06

Site ID :

Project # : 1267.006

Parameter	Result	MDL	SDL	MQL	Units	Qual	Method	Date	Dil.
Chloride	99.	0.80	0.92	12.	mg/kg		9056	01/10/14	1
Total Solids	86.7	0.0333	0.033	.1	%		2540 G-2	01/10/14	1
Benzene	U	0.00012	0.00060	0.0029	mg/kg		8021/801	01/10/14	5
Toluene	U	0.00015	0.00075	0.029	mg/kg		8021/801	01/10/14	5
Ethylbenzene	U	0.00011	0.00055	0.0029	mg/kg		8021/801	01/10/14	5
Total Xylene	U	0.00046	0.0023	0.0086	mg/kg		8021/801	01/10/14	5
TPH (GC/FID) Low Fraction	U	0.050	0.25	0.58	mg/kg		GRO	01/10/14	5
Surrogate Recovery-%									
a,a,a-Trifluorotoluene(FID)	95.8				% Rec.		8021/801	01/10/14	5
a,a,a-Trifluorotoluene(PID)	101.				% Rec.		8021/801	01/10/14	5
Diesel and Oil Ranges									
C10-C28 Diesel Range	40.	2.0	2.3	4.6	mg/kg		8015	01/10/14	1
C28-C40 Oil Range	17.	2.0	2.3	4.6	mg/kg		8015	01/10/14	1
Surrogate Recovery									
o-Terphenyl	60.6				% Rec.		8015	01/10/14	1

Results listed are dry weight basis.
U = ND (Not Detected) = Less than SDL
Note:
This report shall not be reproduced, except in full, without the written approval from ESC.
The reported analytical results relate only to the sample submitted
Reported: 01/13/14 13:01 Revised: 02/06/14 15:30

ESC
L·A·B S·C·I·E·N·C·E·S
YOUR LAB OF CHOICE

12065 Lebanon Rd.
Mt. Juliet, TN 37122
(615) 758-5858
1-800-767-5859
Fax (615) 758-5859

Tax I.D. 62-0814289

Est. 1970

REPORT OF ANALYSIS

Frank Engallina
W&M Environmental Group - San Anton
14350 Northbrook Dr., Ste 260
San Antonio, TX 78232

February 06,2014

ESC Sample # : L677179-07

Date Received : January 09, 2014
Description : BC Operating Rock Lake 15-1

Site ID :

Sample ID : SS-020 0-2IN

Project # : 1267.006

Collected By : N. Handel
Collection Date : 01/08/14 14:30

Parameter	Result	MDL	SDL	MQL	Units	Qual	Method	Date	Dil.
Chloride	59.	0.80	0.87	11.	mg/kg		9056	01/10/14	1
Total Solids	91.9	0.0333	0.033	.1	%		2540 G-2	01/10/14	1
Benzene	U	0.00012	0.00060	0.0027	mg/kg		8021/801	01/10/14	5
Toluene	U	0.00015	0.00075	0.027	mg/kg		8021/801	01/10/14	5
Ethylbenzene	U	0.00011	0.00055	0.0027	mg/kg		8021/801	01/10/14	5
Total Xylene	U	0.00046	0.0023	0.0082	mg/kg		8021/801	01/10/14	5
TPH (GC/FID) Low Fraction	U	0.050	0.25	0.54	mg/kg		GRO	01/10/14	5
Surrogate Recovery-%									
a,a,a-Trifluorotoluene(FID)	95.7				% Rec.		8021/801	01/10/14	5
a,a,a-Trifluorotoluene(PID)	101.				% Rec.		8021/801	01/10/14	5
Diesel and Oil Ranges									
C10-C28 Diesel Range	36.	2.0	2.2	4.4	mg/kg	J5	8015	01/10/14	1
C28-C40 Oil Range	24.	2.0	2.2	4.4	mg/kg	J5	8015	01/10/14	1
Surrogate Recovery									
o-Terphenyl	67.5				% Rec.		8015	01/10/14	1

Results listed are dry weight basis.
U = ND (Not Detected) = Less than SDL
Note:
This report shall not be reproduced, except in full, without the written approval from ESC.
The reported analytical results relate only to the sample submitted
Reported: 01/13/14 13:01 Revised: 02/06/14 15:30

Attachment A
List of Analytes with QC Qualifiers

Sample Number	Work Group	Sample Type	Analyte	Run ID	Qualifier
L677179-07	WG700706	SAMP	C10-C28 Diesel Range	R2875280	J5
	WG700706	SAMP	C28-C40 Oil Range	R2875280	J5

Attachment B
Explanation of QC Qualifier Codes

Qualifier	Meaning
J5	The sample matrix interfered with the ability to make any accurate determination; spike value is high

Qualifier Report Information

ESC utilizes sample and result qualifiers as set forth by the EPA Contract Laboratory Program and as required by most certifying bodies including NELAC. In addition to the EPA qualifiers adopted by ESC, we have implemented ESC qualifiers to provide more information pertaining to our analytical results. Each qualifier is designated in the qualifier explanation as either EPA or ESC. Data qualifiers are intended to provide the ESC client with more detailed information concerning the potential bias of reported data. Because of the wide range of constituents and variety of matrices incorporated by most EPA methods,it is common for some compounds to fall outside of established ranges. These exceptions are evaluated and all reported data is valid and useable "unless qualified as 'R' (Rejected)."

Definitions

Accuracy - The relationship of the observed value of a known sample to the true value of a known sample. Represented by percent recovery and relevant to samples such as: control samples, matrix spike recoveries, surrogate recoveries, etc.

Precision - The agreement between a set of samples or between duplicate samples. Relates to how close together the results are and is represented by Relative Percent Differrence.

Surrogate - Organic compounds that are similar in chemical composition, extraction, and chromotography to analytes of interest. The surrogates are used to determine the probable response of the group of analytes that are chemically related to the surrogate compound. Surrogates are added to the sample and carried through all stages of preparation and analyses.

TIC - Tentatively Identified Compound: Compounds detected in samples that are not target compounds, internal standards, system monitoring compounds, or surrogates.

Summary of Remarks For Samples Printed
01/13/14 at 13:01:41

TSR Signing Reports: 134
R3 - Rush: Two Day

Log GW for ASG, Log all samples as EX

Sample: L677179-01 Account: WMENVSATX Received: 01/09/14 10:30 Due Date: 01/13/14 00:00 RPT Date: 01/13/14 13:01

Sample: L677179-02 Account: WMENVSATX Received: 01/09/14 10:30 Due Date: 01/13/14 00:00 RPT Date: 01/13/14 13:01

Sample: L677179-03 Account: WMENVSATX Received: 01/09/14 10:30 Due Date: 01/13/14 00:00 RPT Date: 01/13/14 13:01

Sample: L677179-04 Account: WMENVSATX Received: 01/09/14 10:30 Due Date: 01/13/14 00:00 RPT Date: 01/13/14 13:01

Sample: L677179-05 Account: WMENVSATX Received: 01/09/14 10:30 Due Date: 01/13/14 00:00 RPT Date: 01/13/14 13:01

Sample: L677179-06 Account: WMENVSATX Received: 01/09/14 10:30 Due Date: 01/13/14 00:00 RPT Date: 01/13/14 13:01

Sample: L677179-07 Account: WMENVSATX Received: 01/09/14 10:30 Due Date: 01/13/14 00:00 RPT Date: 01/13/14 13:01

Company Name/Address:
W+M Environmental Group, Inc.
14350 Northbrook Drive Ste 260
San Antonio, TX 78232

Billing Information:

Report to: Frank Engallina
Email to: FEngallina@wh-m.com

Project Description: BC Operating - Rock Lake 15-1
City/State Collected: Eunice, NM

Phone: 210 319 5116
FAX:

Client Project #: 1267.006
ESC Key:

Collected by: (print) N. Handel
Site/Facility ID#:
P.O.#:

Collected by (signature):
Immediately Packed on Ice (N) ___ Y

Rush? (Lab MUST Be Notified)
___ Same Day.....200%
___ Next Day.....100%
X Two Day.....50%
___ Three Day.....25%

Date Results Needed:
Email? _No (Yes)
FAX? _No_Yes

Analysis/Container/Preservative

Sample ID	Comp/Grab	Matrix*	Depth	Date	Time	No. of Cntrs	Chlorides	TPH - New Mexico Methods	Remarks/Contaminant	Sample # (lab only)
SS-016 E 2FT	Grab	SS	2'	1/8/14	1338	1	X	X	NM Methods	467179-01
SS-015 N 2FT			2'		1344	1	X	X		-02
SS-019 E 3.5FT			3.5'		1347	1	X	X		-03
SS-017 S 2FT			2'		1350	1	X	X		-04
SS-018 W 2FT			2'		~~1356~~	1	X	X	13:54 time	-05
SS-014 0-2"			0-2"		1356	1	X	X		-06
SS-020 0-2"			0-2"		1430	1	X	X		-07

Chain of Custody Page ___ of ___

ESC LAB SCIENCES
12065 Lebanon Road
Mt. Juliet, TN 37122
Phone: (800) 767-5859
Phone: (615) 758-5858
Fax: (615) 758-5859

D104

CoCode (lab use only)
Template/Prelogin
Shipped Via:

*Matrix: SS - Soil/Solid GW - Groundwater WW - WasteWater DW - Drinking Water OT - Other_____

pH _____ Temp _____
Flow _____ Other _____

Remarks:
5704600631778

Relinquished by: (Signature)	Date:	Time:	Received by: (Signature)
	1/8/14	16:10	
Relinquished by: (Signature)	Date:	Time:	Received by: (Signature)
Relinquished by: (Signature)	Date:	Time:	Received for lab by: (Signature)

Samples returned via: ☐ UPS ☑ FedEx ☐ Courier ☐ _____
Condition: (lab use only) 3w
Temp: 3.6 Bottles Received: 7=402
CoC Seals Intact ___ Y ___ N ___ NA
Date: 1/9/14 Time: 1030
pH Checked: NCF:

ESC
L·A·B S·C·I·E·N·C·E·S
YOUR LAB OF CHOICE

12065 Lebanon Rd.
Mt. Juliet, TN 37122
(615) 758-5858
1-800-767-5859
Fax (615) 758-5859

Tax I.D. 62-0814289

Est. 1970

Frank Engallina
W&M Environmental Group - San Antonio,TX
14350 Northbrook Dr., Ste 260
San Antonio, TX 78232

Report Summary

Tuesday January 21, 2014

Report Number: L678212
Samples Received: 01/15/14
Client Project: 1267.006

Description: BC Operating Rock Lake 001

The analytical results in this report are based upon information supplied by you, the client, and are for your exclusive use. If you have any questions regarding this data package, please do not hesitate to call.

Entire Report Reviewed By: Mark Beasley

Mark W. Beasley , ESC Representative

Laboratory Certification Numbers

A2LA - 1461-01, AIHA - 100789, AL - 40660, CA - 01157CA, CT - PH-0197, FL - E87487, GA - 923, IN - C-TN-01, KY - 90010, KYUST - 0016, NC - ENV375/DW21704/BIO041, ND - R-140. NJ - TN002, NJ NELAP - TN002, SC - 84004, TN - 2006, VA - 460132, WV - 233, AZ - 0612, MN - 047-999-395, NY - 11742, WI - 998093910, NV - TN000032011-1, TX - T104704245-11-3, OK - 9915, PA - 68-02979, IA Lab #364, EPA - TN002

Accreditation is only applicable to the test methods specified on each scope of accreditation held by ESC Lab Sciences.
Note: The use of the preparatory EPA Method 3511 is not approved or endorsed by the CA ELAP.

This report may not be reproduced, except in full, without written approval from ESC Lab Sciences.
Where applicable, sampling conducted by ESC is performed per guidance provided in laboratory standard operating procedures: 060302, 060303, and 060304.

ESC
L·A·B S·C·I·E·N·C·E·S
YOUR LAB OF CHOICE

12065 Lebanon Rd.
Mt. Juliet, TN 37122
(615) 758-5858
1-800-767-5859
Fax (615) 758-5859

Tax I.D. 62-0814289

Est. 1970

REPORT OF ANALYSIS

Frank Engallina
W&M Environmental Group - San Anton
14350 Northbrook Dr., Ste 260
San Antonio, TX 78232

January 21,2014

ESC Sample # : L678212-01

Date Received : January 15, 2014
Description : BC Operating Rock Lake 001

Site ID :

Sample ID : SS-021 4.5 FT

Project # : 1267.006

Collected By : N. Handel
Collection Date : 01/14/14 07:50

Parameter	Result	MDL	SDL	MQL	Units	Qual	Method	Date	Dil.
Chloride	6100	0.80	9.4	120	mg/kg		9056	01/17/14	10
Total Solids	85.5	0.0333	0.033	.1	%		2540 G-2	01/17/14	1
Benzene	U	0.00012	0.00060	0.0029	mg/kg		8021/801	01/16/14	5
Toluene	U	0.00015	0.00075	0.029	mg/kg		8021/801	01/16/14	5
Ethylbenzene	U	0.00011	0.00055	0.0029	mg/kg		8021/801	01/16/14	5
Total Xylene	U	0.00046	0.0023	0.0088	mg/kg		8021/801	01/16/14	5
TPH (GC/FID) Low Fraction	U	0.050	0.25	0.58	mg/kg		GRO	01/16/14	5
Surrogate Recovery-%									
a,a,a-Trifluorotoluene(FID)	97.4				% Rec.		8021/801	01/16/14	5
a,a,a-Trifluorotoluene(PID)	102.				% Rec.		8021/801	01/16/14	5
Diesel and Oil Ranges									
C10-C28 Diesel Range	35.	2.0	2.3	4.7	mg/kg		8015	01/16/14	1
C28-C40 Oil Range	4.1	2.0	2.3	4.7	mg/kg	J	8015	01/16/14	1
Surrogate Recovery									
o-Terphenyl	65.8				% Rec.		8015	01/16/14	1

Results listed are dry weight basis.
U = ND (Not Detected) = Less than SDL
Note:
This report shall not be reproduced, except in full, without the written approval from ESC.
The reported analytical results relate only to the sample submitted
Reported: 01/21/14 10:34 Printed: 01/21/14 10:34

ESC
L·A·B S·C·I·E·N·C·E·S
YOUR LAB OF CHOICE

12065 Lebanon Rd.
Mt. Juliet, TN 37122
(615) 758-5858
1-800-767-5859
Fax (615) 758-5859

Tax I.D. 62-0814289

Est. 1970

REPORT OF ANALYSIS

Frank Engallina
W&M Environmental Group - San Anton
14350 Northbrook Dr., Ste 260
San Antonio, TX 78232

January 21,2014

ESC Sample # : L678212-02

Date Received : January 15, 2014
Description : BC Operating Rock Lake 001

Site ID :

Sample ID : SS-021 5.5 FT

Project # : 1267.006

Collected By : N. Handel
Collection Date : 01/14/14 07:52

Parameter	Result	MDL	SDL	MQL	Units	Qual	Method	Date	Dil.
Chloride	5500	0.80	9.4	120	mg/kg		9056	01/16/14	10
Total Solids	85.4	0.0333	0.033	.1	%		2540 G-2	01/17/14	1
Benzene	U	0.00012	0.00060	0.0029	mg/kg		8021/801	01/16/14	5
Toluene	U	0.00015	0.00075	0.029	mg/kg		8021/801	01/16/14	5
Ethylbenzene	U	0.00011	0.00055	0.0029	mg/kg		8021/801	01/16/14	5
Total Xylene	U	0.00046	0.0023	0.0088	mg/kg		8021/801	01/16/14	5
TPH (GC/FID) Low Fraction	U	0.050	0.25	0.58	mg/kg		GRO	01/16/14	5
Surrogate Recovery-%									
a,a,a-Trifluorotoluene(FID)	97.2				% Rec.		8021/801	01/16/14	5
a,a,a-Trifluorotoluene(PID)	102.				% Rec.		8021/801	01/16/14	5
Diesel and Oil Ranges									
C10-C28 Diesel Range	U	2.0	2.3	4.7	mg/kg		8015	01/16/14	1
C28-C40 Oil Range	U	2.0	2.3	4.7	mg/kg		8015	01/16/14	1
Surrogate Recovery									
o-Terphenyl	58.0				% Rec.		8015	01/16/14	1

Results listed are dry weight basis.
U = ND (Not Detected) = Less than SDL
Note:
This report shall not be reproduced, except in full, without the written approval from ESC.
The reported analytical results relate only to the sample submitted
Reported: 01/21/14 10:34 Printed: 01/21/14 10:34

ESC
L·A·B S·C·I·E·N·C·E·S
YOUR LAB OF CHOICE

12065 Lebanon Rd.
Mt. Juliet, TN 37122
(615) 758-5858
1-800-767-5859
Fax (615) 758-5859

Tax I.D. 62-0814289

Est. 1970

REPORT OF ANALYSIS

Frank Engallina
W&M Environmental Group - San Anton
14350 Northbrook Dr., Ste 260
San Antonio, TX 78232

January 21,2014

ESC Sample # : L678212-03

Site ID :

Project # : 1267.006

Date Received : January 15, 2014
Description : BC Operating Rock Lake 001

Sample ID : SS-021 6.5 FT

Collected By : N. Handel
Collection Date : 01/14/14 07:54

Parameter	Result	MDL	SDL	MQL	Units	Qual	Method	Date	Dil.
Chloride	5900	0.80	9.4	120	mg/kg		9056	01/16/14	10
Total Solids	85.0	0.0333	0.033	.1	%		2540 G-2	01/17/14	1
Benzene	U	0.00012	0.00060	0.0029	mg/kg		8021/801	01/16/14	5
Toluene	U	0.00015	0.00075	0.029	mg/kg		8021/801	01/16/14	5
Ethylbenzene	U	0.00011	0.00055	0.0029	mg/kg		8021/801	01/16/14	5
Total Xylene	U	0.00046	0.0023	0.0088	mg/kg		8021/801	01/16/14	5
TPH (GC/FID) Low Fraction	U	0.050	0.25	0.59	mg/kg		GRO	01/16/14	5
Surrogate Recovery-%									
a,a,a-Trifluorotoluene(FID)	97.0				% Rec.		8021/801	01/16/14	5
a,a,a-Trifluorotoluene(PID)	102.				% Rec.		8021/801	01/16/14	5
Diesel and Oil Ranges									
C10-C28 Diesel Range	U	2.0	2.4	4.7	mg/kg		8015	01/16/14	1
C28-C40 Oil Range	U	2.0	2.4	4.7	mg/kg		8015	01/16/14	1
Surrogate Recovery									
o-Terphenyl	65.1				% Rec.		8015	01/16/14	1

Results listed are dry weight basis.
U = ND (Not Detected) = Less than SDL
Note:
This report shall not be reproduced, except in full, without the written approval from ESC.
The reported analytical results relate only to the sample submitted
Reported: 01/21/14 10:34 Printed: 01/21/14 10:34

ESC LAB SCIENCES
YOUR LAB OF CHOICE

12065 Lebanon Rd.
Mt. Juliet, TN 37122
(615) 758-5858
1-800-767-5859
Fax (615) 758-5859

Tax I.D. 62-0814289

Est. 1970

REPORT OF ANALYSIS

Frank Engallina
W&M Environmental Group - San Anton
14350 Northbrook Dr., Ste 260
San Antonio, TX 78232

January 21,2014

ESC Sample # : L678212-04

Date Received : January 15, 2014
Description : BC Operating Rock Lake 001

Site ID :

Sample ID : SS-021 7.5 FT

Project # : 1267.006

Collected By : N. Handel
Collection Date : 01/14/14 07:56

Parameter	Result	MDL	SDL	MQL	Units	Qual	Method	Date	Dil.
Chloride	3900	0.80	9.2	120	mg/kg		9056	01/16/14	10
Total Solids	86.9	0.0333	0.033	.1	%		2540 G-2	01/17/14	1
Benzene	U	0.00012	0.00060	0.0029	mg/kg		8021/801	01/16/14	5
Toluene	U	0.00015	0.00075	0.029	mg/kg		8021/801	01/16/14	5
Ethylbenzene	U	0.00011	0.00055	0.0029	mg/kg		8021/801	01/16/14	5
Total Xylene	U	0.00046	0.0023	0.0086	mg/kg		8021/801	01/16/14	5
TPH (GC/FID) Low Fraction	U	0.050	0.25	0.58	mg/kg		GRO	01/16/14	5
Surrogate Recovery-%									
a,a,a-Trifluorotoluene(FID)	97.2				% Rec.		8021/801	01/16/14	5
a,a,a-Trifluorotoluene(PID)	102.				% Rec.		8021/801	01/16/14	5
Diesel and Oil Ranges									
C10-C28 Diesel Range	U	2.0	2.3	4.6	mg/kg		8015	01/17/14	1
C28-C40 Oil Range	U	2.0	2.3	4.6	mg/kg		8015	01/17/14	1
Surrogate Recovery									
o-Terphenyl	62.3				% Rec.		8015	01/17/14	1

Results listed are dry weight basis.
U = ND (Not Detected) = Less than SDL
Note:
This report shall not be reproduced, except in full, without the written approval from ESC.
The reported analytical results relate only to the sample submitted
Reported: 01/21/14 10:34 Printed: 01/21/14 10:34

ESC
L·A·B S·C·I·E·N·C·E·S
YOUR LAB OF CHOICE

12065 Lebanon Rd.
Mt. Juliet, TN 37122
(615) 758-5858
1-800-767-5859
Fax (615) 758-5859

Tax I.D. 62-0814289

Est. 1970

REPORT OF ANALYSIS

Frank Engallina
W&M Environmental Group - San Anton
14350 Northbrook Dr., Ste 260
San Antonio, TX 78232

January 21,2014

ESC Sample # : L678212-05

Site ID :

Project # : 1267.006

Date Received : January 15, 2014
Description : BC Operating Rock Lake 001

Sample ID : SS-021 8.5 FT

Collected By : N. Handel
Collection Date : 01/14/14 07:58

Parameter	Result	MDL	SDL	MQL	Units	Qual	Method	Date	Dil.
Chloride	4200	0.80	9.3	120	mg/kg		9056	01/17/14	10
Total Solids	86.2	0.0333	0.033	.1	%		2540 G-2	01/17/14	1
Benzene	U	0.00012	0.00060	0.0029	mg/kg		8021/801	01/16/14	5
Toluene	U	0.00015	0.00075	0.029	mg/kg		8021/801	01/16/14	5
Ethylbenzene	U	0.00011	0.00055	0.0029	mg/kg		8021/801	01/16/14	5
Total Xylene	U	0.00046	0.0023	0.0087	mg/kg		8021/801	01/16/14	5
TPH (GC/FID) Low Fraction	U	0.050	0.25	0.58	mg/kg		GRO	01/16/14	5
Surrogate Recovery-%									
a,a,a-Trifluorotoluene(FID)	96.8				% Rec.		8021/801	01/16/14	5
a,a,a-Trifluorotoluene(PID)	102.				% Rec.		8021/801	01/16/14	5
Diesel and Oil Ranges									
C10-C28 Diesel Range	U	2.0	2.3	4.6	mg/kg		8015	01/17/14	1
C28-C40 Oil Range	U	2.0	2.3	4.6	mg/kg		8015	01/17/14	1
Surrogate Recovery									
o-Terphenyl	56.3				% Rec.		8015	01/17/14	1

Results listed are dry weight basis.
U = ND (Not Detected) = Less than SDL
Note:
This report shall not be reproduced, except in full, without the written approval from ESC.
The reported analytical results relate only to the sample submitted
Reported: 01/21/14 10:34 Printed: 01/21/14 10:34

ESC
L·A·B S·C·I·E·N·C·E·S
YOUR LAB OF CHOICE

12065 Lebanon Rd.
Mt. Juliet, TN 37122
(615) 758-5858
1-800-767-5859
Fax (615) 758-5859

Tax I.D. 62-0814289

Est. 1970

REPORT OF ANALYSIS

Frank Engallina
W&M Environmental Group - San Anton
14350 Northbrook Dr., Ste 260
San Antonio, TX 78232

January 21,2014

ESC Sample # : L678212-06

Site ID :

Project # : 1267.006

Date Received : January 15, 2014
Description : BC Operating Rock Lake 001

Sample ID : CALICHE BACKFILL

Collected By : N. Handel
Collection Date : 01/14/14 13:45

Parameter	Result	MDL	SDL	MQL	Units	Qual	Method	Date	Dil.
Chloride	300	0.80	0.87	11.	mg/kg		9056	01/17/14	1
Total Solids	92.2	0.0333	0.033	.1	%		2540 G-2	01/17/14	1

Results listed are dry weight basis.
U = ND (Not Detected) = Less than SDL
Note:
This report shall not be reproduced, except in full, without the written approval from ESC.
The reported analytical results relate only to the sample submitted
Reported: 01/21/14 10:34 Printed: 01/21/14 10:34

Attachment A
List of Analytes with QC Qualifiers

Sample Number	Work Group	Sample Type	Analyte	Run ID	Qualifier
L678212-01	WG701672	SAMP	C28-C40 Oil Range	R2877124	J

Attachment B
Explanation of QC Qualifier Codes

Qualifier	Meaning
J	(EPA) - Estimated value below the lowest calibration point. Confidence correlates with concentration.

Qualifier Report Information

ESC utilizes sample and result qualifiers as set forth by the EPA Contract Laboratory Program and as required by most certifying bodies including NELAC. In addition to the EPA qualifiers adopted by ESC, we have implemented ESC qualifiers to provide more information pertaining to our analytical results. Each qualifier is designated in the qualifier explanation as either EPA or ESC. Data qualifiers are intended to provide the ESC client with more detailed information concerning the potential bias of reported data. Because of the wide range of constituents and variety of matrices incorporated by most EPA methods,it is common for some compounds to fall outside of established ranges. These exceptions are evaluated and all reported data is valid and useable "unless qualified as 'R' (Rejected)."

Definitions

Accuracy - The relationship of the observed value of a known sample to the true value of a known sample. Represented by percent recovery and relevant to samples such as: control samples, matrix spike recoveries, surrogate recoveries, etc.

Precision - The agreement between a set of samples or between duplicate samples. Relates to how close together the results are and is represented by Relative Percent Differrence.

Surrogate - Organic compounds that are similar in chemical composition, extraction, and chromotography to analytes of interest. The surrogates are used to determine the probable response of the group of analytes that are chemically related to the surrogate compound. Surrogates are added to the sample and carried through all stages of preparation and analyses.

TIC - Tentatively Identified Compound: Compounds detected in samples that are not target compounds, internal standards, system monitoring compounds, or surrogates.

Summary of Remarks For Samples Printed
01/21/14 at 10:34:28

TSR Signing Reports: 134

Log GW for ASG, Log all samples as EX

Sample: L678212-01 Account: WMENVSATX Received: 01/15/14 09:30 Due Date: 01/22/14 00:00 RPT Date: 01/21/14 10:34

Sample: L678212-02 Account: WMENVSATX Received: 01/15/14 09:30 Due Date: 01/22/14 00:00 RPT Date: 01/21/14 10:34

Sample: L678212-03 Account: WMENVSATX Received: 01/15/14 09:30 Due Date: 01/22/14 00:00 RPT Date: 01/21/14 10:34

Sample: L678212-04 Account: WMENVSATX Received: 01/15/14 09:30 Due Date: 01/22/14 00:00 RPT Date: 01/21/14 10:34

Sample: L678212-05 Account: WMENVSATX Received: 01/15/14 09:30 Due Date: 01/22/14 00:00 RPT Date: 01/21/14 10:34

Sample: L678212-06 Account: WMENVSATX Received: 01/15/14 09:30 Due Date: 01/22/14 00:00 RPT Date: 01/21/14 10:34

4

Company Name/Address:	Billing Information:
W+M Environmental Group 14350 Northbrook Dr Ste 260 San Antonio, TX 78232	

Report to: Frank Engelling — Email to: FEngelling@wh-m.com

Project Description: BC Operating - Rock Lake 15-1 — City/State Collected: Eunice, NM

Phone: 210 319 5716 — FAX:

Client Project #: 1267.006

ESC Key:

Collected by: (print) N. Handel

Site/Facility ID#:

P.O.#:

Collected by (signature): Nick Handel

Immediately Packed on Ice (N) ___ Y

Rush? (Lab MUST Be Notified)
___ Same Day..... 200%
___ Next Day..... 100%
___ Two Day..... 50%
___ Three Day..... 25%

Date Results Needed:

Email? __No __Yes

FAX? __No __Yes

Sample ID	Comp/Grab	Matrix*	Depth	Date	Time	No. of Cntrs	Analysis/Container/Preservative: Chlorides	TPH - New Mexico Methods	Remarks/Contaminant	Sample # (lab only)
SS-021 4.5 FT	Grab	SS	4.5'	1/14/14	0750	1	X	X		678212-01
SS-021 5.5 FT			5.5'		0752	1	X	X		-02
SS-021 6.5 FT			6.5'		0754	1	X	X		-03
SS-021 7.5 FT			7.5'		0756	1	X	X		-04
SS-021 8.5 FT			8.5'		0758	1	X	X		-05
Caliche Back Fill			0	1/13/14	13:45	1	X			-06

ESC LAB SCIENCES
12065 Lebanon Road
Mt. Juliet, TN 37122
Phone: (800) 767-5859
Phone: (615) 758-5858
Fax: (615) 758-5859

D241

Chain of Custody Page ___ of ___

CoCode (lab use only)
Template/Prelogin
Shipped Via:

*Matrix: SS - Soil/Solid GW - Groundwater WW - WasteWater DW - Drinking Water OT - Other_____

pH _____ Temp _____

Flow _____ Other _____

Remarks:

5851471075 93

Relinquished by: (Signature)	Date:	Time:	Received by: (Signature)
Nick Handel	1/14/14	0940	
Relinquished by: (Signature)	Date:	Time:	Received by: (Signature)
Relinquished by: (Signature)	Date:	Time:	Received for lab by: (Signature)

Samples returned via: ☐ UPS ☒ FedEx ☐ Courier ☐ _____

Temp: 3.7 — Bottles Received: bc=402

Condition: AV (lab use only)

CoC Seals Intact: __Y __N __NA

Date: 1/15/14 — Time: 0930

pH Checked: — NCF:

ESC
L·A·B S·C·I·E·N·C·E·S
YOUR LAB OF CHOICE

12065 Lebanon Rd.
Mt. Juliet, TN 37122
(615) 758-5858
1-800-767-5859
Fax (615) 758-5859

Tax I.D. 62-0814289

Est. 1970

Frank Engallina
W&M Environmental Group - San Antonio,TX
14350 Northbrook Dr., Ste 260
San Antonio, TX 78232

Report Summary

Friday March 14, 2014

Report Number: L687674
Samples Received: 03/13/14
Client Project: 1267.006

Description: BC Operating Rock Lake 15-1

The analytical results in this report are based upon information supplied by you, the client, and are for your exclusive use. If you have any questions regarding this data package, please do not hesitate to call.

Entire Report Reviewed By:

Mark W. Beasley , ESC Representative

Laboratory Certification Numbers

A2LA - 1461-01, AIHA - 100789, AL - 40660, CA - 01157CA, CT - PH-0197, FL - E87487, GA - 923, IN - C-TN-01, KY - 90010, KYUST - 0016, NC - ENV375/DW21704/BIO041, ND - R-140. NJ - TN002, NJ NELAP - TN002, SC - 84004, TN - 2006, VA - 460132, WV - 233, AZ - 0612, MN - 047-999-395, NY - 11742, WI - 998093910, NV - TN000032011-1, TX - T104704245-11-3, OK - 9915, PA - 68-02979, IA Lab #364, EPA - TN002

Accreditation is only applicable to the test methods specified on each scope of accreditation held by ESC Lab Sciences.

This report may not be reproduced, except in full, without written approval from ESC Lab Sciences.
Where applicable, sampling conducted by ESC is performed per guidance provided in laboratory standard operating procedures: 060302, 060303, and 060304.

ESC
L·A·B S·C·I·E·N·C·E·S
YOUR LAB OF CHOICE

12065 Lebanon Rd.
Mt. Juliet, TN 37122
(615) 758-5858
1-800-767-5859
Fax (615) 758-5859

Tax I.D. 62-0814289

Est. 1970

REPORT OF ANALYSIS

Frank Engallina
W&M Environmental Group - San Anton
14350 Northbrook Dr., Ste 260
San Antonio, TX 78232

March 14,2014

ESC Sample # : L687674-01

Site ID : ROCK LAKE

Project # : 1267.006

Date Received : March 13, 2014
Description : BC Operating Rock Lake 15-1

Sample ID : SS-022 4 FT

Collected By : Nick Handel
Collection Date : 03/12/14 08:05

Parameter	Result	MDL	SDL	MQL	Units	Qual	Method	Date	Dil.
Chloride	1000	0.80	0.90	11.	mg/kg		9056	03/13/14	1
Total Solids	89.0	0.0333	0.033		%		2540 G-2	03/14/14	1

Results listed are dry weight basis.
U = ND (Not Detected) = Less than SDL
Note:
This report shall not be reproduced, except in full, without the written approval from ESC.
The reported analytical results relate only to the sample submitted
Reported: 03/14/14 12:18 Printed: 03/14/14 12:19

ESC
L·A·B S·C·I·E·N·C·E·S
YOUR LAB OF CHOICE

12065 Lebanon Rd.
Mt. Juliet, TN 37122
(615) 758-5858
1-800-767-5859
Fax (615) 758-5859

Tax I.D. 62-0814289

Est. 1970

REPORT OF ANALYSIS

Frank Engallina
W&M Environmental Group - San Anton
14350 Northbrook Dr., Ste 260
San Antonio, TX 78232

March 14,2014

ESC Sample # : L687674-02

Date Received : March 13, 2014
Description : BC Operating Rock Lake 15-1

Site ID : ROCK LAKE

Sample ID : SS-022 8 FT

Project # : 1267.006

Collected By : Nick Handel
Collection Date : 03/12/14 08:08

Parameter	Result	MDL	SDL	MQL	Units	Qual	Method	Date	Dil.
Chloride	490	0.80	0.88	11.	mg/kg		9056	03/13/14	1
Total Solids	90.5	0.0333	0.033		%		2540 G-2	03/14/14	1

Results listed are dry weight basis.
U = ND (Not Detected) = Less than SDL
Note:
This report shall not be reproduced, except in full, without the written approval from ESC.
The reported analytical results relate only to the sample submitted
Reported: 03/14/14 12:18 Printed: 03/14/14 12:19

ESC
L·A·B S·C·I·E·N·C·E·S
YOUR LAB OF CHOICE

12065 Lebanon Rd.
Mt. Juliet, TN 37122
(615) 758-5858
1-800-767-5859
Fax (615) 758-5859

Tax I.D. 62-0814289

Est. 1970

REPORT OF ANALYSIS

Frank Engallina
W&M Environmental Group - San Anton
14350 Northbrook Dr., Ste 260
San Antonio, TX 78232

March 14,2014

ESC Sample # : L687674-03

Site ID : ROCK LAKE

Project # : 1267.006

Date Received : March 13, 2014
Description : BC Operating Rock Lake 15-1

Sample ID : SS-022 12 FT

Collected By : Nick Handel
Collection Date : 03/12/14 08:11

Parameter	Result	MDL	SDL	MQL	Units	Qual	Method	Date	Dil.
Chloride	730	0.80	0.94	12.	mg/kg		9056	03/13/14	1
Total Solids	84.6	0.0333	0.033		%		2540 G-2	03/14/14	1

Results listed are dry weight basis.
U = ND (Not Detected) = Less than SDL
Note:
This report shall not be reproduced, except in full, without the written approval from ESC.
The reported analytical results relate only to the sample submitted
Reported: 03/14/14 12:18 Printed: 03/14/14 12:19

ESC
L·A·B S·C·I·E·N·C·E·S
YOUR LAB OF CHOICE

12065 Lebanon Rd.
Mt. Juliet, TN 37122
(615) 758-5858
1-800-767-5859
Fax (615) 758-5859

Tax I.D. 62-0814289

Est. 1970

REPORT OF ANALYSIS

Frank Engallina
W&M Environmental Group - San Anton
14350 Northbrook Dr., Ste 260
San Antonio, TX 78232

March 14,2014

ESC Sample # : L687674-04

Date Received : March 13, 2014
Description : BC Operating Rock Lake 15-1

Site ID : ROCK LAKE

Sample ID : SS-022 16 FT

Project # : 1267.006

Collected By : Nick Handel
Collection Date : 03/12/14 08:44

Parameter	Result	MDL	SDL	MQL	Units	Qual	Method	Date	Dil.
Chloride	590	0.80	0.89	11.	mg/kg		9056	03/13/14	1
Total Solids	89.4	0.0333	0.033		%		2540 G-2	03/14/14	1

Results listed are dry weight basis.
U = ND (Not Detected) = Less than SDL
Note:
This report shall not be reproduced, except in full, without the written approval from ESC.
The reported analytical results relate only to the sample submitted
Reported: 03/14/14 12:18 Printed: 03/14/14 12:19

ESC
L·A·B S·C·I·E·N·C·E·S
YOUR LAB OF CHOICE

12065 Lebanon Rd.
Mt. Juliet, TN 37122
(615) 758-5858
1-800-767-5859
Fax (615) 758-5859

Tax I.D. 62-0814289

Est. 1970

REPORT OF ANALYSIS

Frank Engallina
W&M Environmental Group - San Anton
14350 Northbrook Dr., Ste 260
San Antonio, TX 78232

March 14,2014

ESC Sample # : L687674-05

Date Received : March 13, 2014
Description : BC Operating Rock Lake 15-1

Site ID : ROCK LAKE

Sample ID : SS-023 4 FT

Project # : 1267.006

Collected By : Nick Handel
Collection Date : 03/12/14 09:03

Parameter	Result	MDL	SDL	MQL	Units	Qual	Method	Date	Dil.
Chloride	600	0.80	0.89	11.	mg/kg		9056	03/13/14	1
Total Solids	89.4	0.0333	0.033		%		2540 G-2	03/14/14	1

Results listed are dry weight basis.
U = ND (Not Detected) = Less than SDL
Note:
This report shall not be reproduced, except in full, without the written approval from ESC.
The reported analytical results relate only to the sample submitted
Reported: 03/14/14 12:18 Printed: 03/14/14 12:19

ESC
L·A·B S·C·I·E·N·C·E·S
YOUR LAB OF CHOICE

12065 Lebanon Rd.
Mt. Juliet, TN 37122
(615) 758-5858
1-800-767-5859
Fax (615) 758-5859

Tax I.D. 62-0814289

Est. 1970

REPORT OF ANALYSIS

Frank Engallina
W&M Environmental Group - San Anton
14350 Northbrook Dr., Ste 260
San Antonio, TX 78232

March 14,2014

ESC Sample # : L687674-06

Date Received : March 13, 2014
Description : BC Operating Rock Lake 15-1

Site ID : ROCK LAKE

Sample ID : SS-023 8 FT

Project # : 1267.006

Collected By : Nick Handel
Collection Date : 03/12/14 09:10

Parameter	Result	MDL	SDL	MQL	Units	Qual	Method	Date	Dil.
Chloride	430	0.80	0.88	11.	mg/kg		9056	03/13/14	1
Total Solids	90.6	0.0333	0.033		%		2540 G-2	03/14/14	1

Results listed are dry weight basis.
U = ND (Not Detected) = Less than SDL
Note:
This report shall not be reproduced, except in full, without the written approval from ESC.
The reported analytical results relate only to the sample submitted
Reported: 03/14/14 12:18 Printed: 03/14/14 12:19

ESC LAB SCIENCES
YOUR LAB OF CHOICE

12065 Lebanon Rd.
Mt. Juliet, TN 37122
(615) 758-5858
1-800-767-5859
Fax (615) 758-5859

Tax I.D. 62-0814289

Est. 1970

REPORT OF ANALYSIS

Frank Engallina
W&M Environmental Group - San Anton
14350 Northbrook Dr., Ste 260
San Antonio, TX 78232

March 14,2014

ESC Sample # : L687674-07

Date Received : March 13, 2014
Description : BC Operating Rock Lake 15-1

Site ID : ROCK LAKE

Sample ID : SS-023 10 FT

Project # : 1267.006

Collected By : Nick Handel
Collection Date : 03/12/14 09:20

Parameter	Result	MDL	SDL	MQL	Units	Qual	Method	Date	Dil.
Chloride	350	0.80	0.90	11.	mg/kg		9056	03/13/14	1
Total Solids	89.2	0.0333	0.033		%		2540 G-2	03/14/14	1

Results listed are dry weight basis.
U = ND (Not Detected) = Less than SDL
Note:
This report shall not be reproduced, except in full, without the written approval from ESC.
The reported analytical results relate only to the sample submitted
Reported: 03/14/14 12:18 Printed: 03/14/14 12:19

ESC
L·A·B S·C·I·E·N·C·E·S
YOUR LAB OF CHOICE

12065 Lebanon Rd.
Mt. Juliet, TN 37122
(615) 758-5858
1-800-767-5859
Fax (615) 758-5859

Tax I.D. 62-0814289

Est. 1970

REPORT OF ANALYSIS

Frank Engallina
W&M Environmental Group - San Anton
14350 Northbrook Dr., Ste 260
San Antonio, TX 78232

March 14,2014

Date Received : March 13, 2014
Description : BC Operating Rock Lake 15-1

Sample ID : SS-024 4 FT

Collected By : Nick Handel
Collection Date : 03/12/14 09:34

ESC Sample # : L687674-08

Site ID : ROCK LAKE

Project # : 1267.006

Parameter	Result	MDL	SDL	MQL	Units	Qual	Method	Date	Dil.
Chloride	1400	0.80	1.8	22.	mg/kg		9056	03/13/14	2
Total Solids	89.4	0.0333	0.033		%		2540 G-2	03/14/14	1

Results listed are dry weight basis.
U = ND (Not Detected) = Less than SDL
Note:
This report shall not be reproduced, except in full, without the written approval from ESC.
The reported analytical results relate only to the sample submitted
Reported: 03/14/14 12:18 Printed: 03/14/14 12:19

ESC
L·A·B S·C·I·E·N·C·E·S
YOUR LAB OF CHOICE

12065 Lebanon Rd.
Mt. Juliet, TN 37122
(615) 758-5858
1-800-767-5859
Fax (615) 758-5859

Tax I.D. 62-0814289

Est. 1970

REPORT OF ANALYSIS

March 14,2014

Frank Engallina
W&M Environmental Group - San Anton
14350 Northbrook Dr., Ste 260
San Antonio, TX 78232

ESC Sample # : L687674-09

Date Received : March 13, 2014
Description : BC Operating Rock Lake 15-1

Site ID : ROCK LAKE

Sample ID : SS-024 8 FT

Project # : 1267.006

Collected By : Nick Handel
Collection Date : 03/12/14 09:39

Parameter	Result	MDL	SDL	MQL	Units	Qual	Method	Date	Dil.
Chloride	1000	0.80	0.96	12.	mg/kg	J5J6	9056	03/13/14	1
Total Solids	83.1	0.0333	0.033		%		2540 G-2	03/14/14	1

Results listed are dry weight basis.
U = ND (Not Detected) = Less than SDL
Note:
This report shall not be reproduced, except in full, without the written approval from ESC.
The reported analytical results relate only to the sample submitted
Reported: 03/14/14 12:18 Printed: 03/14/14 12:19

ESC LAB SCIENCES
YOUR LAB OF CHOICE

12065 Lebanon Rd.
Mt. Juliet, TN 37122
(615) 758-5858
1-800-767-5859
Fax (615) 758-5859

Tax I.D. 62-0814289

Est. 1970

REPORT OF ANALYSIS

Frank Engallina
W&M Environmental Group - San Anton
14350 Northbrook Dr., Ste 260
San Antonio, TX 78232

March 14,2014

Date Received : March 13, 2014
Description : BC Operating Rock Lake 15-1

Sample ID : SS-024 12 FT

Collected By : Nick Handel
Collection Date : 03/12/14 09:45

ESC Sample # : L687674-10

Site ID : ROCK LAKE

Project # : 1267.006

Parameter	Result	MDL	SDL	MQL	Units	Qual	Method	Date	Dil.
Chloride	1700	0.80	1.7	22.	mg/kg		9056	03/13/14	2
Total Solids	91.6	0.0333	0.033		%		2540 G-2	03/14/14	1

Results listed are dry weight basis.
U = ND (Not Detected) = Less than SDL
Note:
This report shall not be reproduced, except in full, without the written approval from ESC.
The reported analytical results relate only to the sample submitted
Reported: 03/14/14 12:18 Printed: 03/14/14 12:19

ESC
L·A·B S·C·I·E·N·C·E·S
YOUR LAB OF CHOICE

12065 Lebanon Rd.
Mt. Juliet, TN 37122
(615) 758-5858
1-800-767-5859
Fax (615) 758-5859

Tax I.D. 62-0814289

Est. 1970

REPORT OF ANALYSIS

Frank Engallina
W&M Environmental Group - San Anton
14350 Northbrook Dr., Ste 260
San Antonio, TX 78232

March 14,2014

ESC Sample # : L687674-11

Date Received : March 13, 2014
Description : BC Operating Rock Lake 15-1

Site ID : ROCK LAKE

Sample ID : SS-024 16 FT

Project # : 1267.006

Collected By : Nick Handel
Collection Date : 03/12/14 09:58

Parameter	Result	MDL	SDL	MQL	Units	Qual	Method	Date	Dil.
Chloride	1300	0.80	1.7	22.	mg/kg		9056	03/13/14	2
Total Solids	92.4	0.0333	0.033		%		2540 G-2	03/14/14	1

Results listed are dry weight basis.
U = ND (Not Detected) = Less than SDL
Note:
This report shall not be reproduced, except in full, without the written approval from ESC.
The reported analytical results relate only to the sample submitted
Reported: 03/14/14 12:18 Printed: 03/14/14 12:19

ESC
L·A·B S·C·I·E·N·C·E·S
YOUR LAB OF CHOICE

12065 Lebanon Rd.
Mt. Juliet, TN 37122
(615) 758-5858
1-800-767-5859
Fax (615) 758-5859

Tax I.D. 62-0814289

Est. 1970

REPORT OF ANALYSIS

Frank Engallina
W&M Environmental Group - San Anton
14350 Northbrook Dr., Ste 260
San Antonio, TX 78232

March 14,2014

ESC Sample # : L687674-12

Date Received : March 13, 2014
Description : BC Operating Rock Lake 15-1

Site ID : ROCK LAKE

Sample ID : SS-025 4 FT

Project # : 1267.006

Collected By : Nick Handel
Collection Date : 03/12/14 10:17

Parameter	Result	MDL	SDL	MQL	Units	Qual	Method	Date	Dil.
Chloride	1100	0.80	0.91	11.	mg/kg		9056	03/13/14	1
Total Solids	87.6	0.0333	0.033		%		2540 G-2	03/14/14	1

Results listed are dry weight basis.
U = ND (Not Detected) = Less than SDL
Note:
This report shall not be reproduced, except in full, without the written approval from ESC.
The reported analytical results relate only to the sample submitted
Reported: 03/14/14 12:18 Printed: 03/14/14 12:19

ESC
L·A·B S·C·I·E·N·C·E·S
YOUR LAB OF CHOICE

12065 Lebanon Rd.
Mt. Juliet, TN 37122
(615) 758-5858
1-800-767-5859
Fax (615) 758-5859

Tax I.D. 62-0814289

Est. 1970

REPORT OF ANALYSIS

Frank Engallina
W&M Environmental Group - San Anton
14350 Northbrook Dr., Ste 260
San Antonio, TX 78232

March 14,2014

ESC Sample # : L687674-13

Date Received : March 13, 2014
Description : BC Operating Rock Lake 15-1

Site ID : ROCK LAKE

Sample ID : SS-025 8 FT

Project # : 1267.006

Collected By :
Collection Date : 03/12/14 10:22

Parameter	Result	MDL	SDL	MQL	Units	Qual	Method	Date	Dil.
Chloride	1100	0.80	0.96	12.	mg/kg		9056	03/13/14	1
Total Solids	83.5	0.0333	0.033		%		2540 G-2	03/14/14	1

Results listed are dry weight basis.
U = ND (Not Detected) = Less than SDL
Note:
This report shall not be reproduced, except in full, without the written approval from ESC.
The reported analytical results relate only to the sample submitted
Reported: 03/14/14 12:18 Printed: 03/14/14 12:19

ESC
L·A·B S·C·I·E·N·C·E·S
YOUR LAB OF CHOICE

12065 Lebanon Rd.
Mt. Juliet, TN 37122
(615) 758-5858
1-800-767-5859
Fax (615) 758-5859

Tax I.D. 62-0814289

Est. 1970

REPORT OF ANALYSIS

Frank Engallina
W&M Environmental Group - San Anton
14350 Northbrook Dr., Ste 260
San Antonio, TX 78232

March 14,2014

ESC Sample # : L687674-14

Date Received : March 13, 2014
Description : BC Operating Rock Lake 15-1

Site ID : ROCK LAKE

Sample ID : SS-025 12 FT

Project # : 1267.006

Collected By : Nick Handel
Collection Date : 03/12/14 10:29

Parameter	Result	MDL	SDL	MQL	Units	Qual	Method	Date	Dil.
Chloride	460	0.80	0.91	11.	mg/kg		9056	03/13/14	1
Total Solids	88.2	0.0333	0.033		%		2540 G-2	03/14/14	1

Results listed are dry weight basis.
U = ND (Not Detected) = Less than SDL
Note:
This report shall not be reproduced, except in full, without the written approval from ESC.
The reported analytical results relate only to the sample submitted
Reported: 03/14/14 12:18 Printed: 03/14/14 12:19

ESC
L·A·B S·C·I·E·N·C·E·S
YOUR LAB OF CHOICE

12065 Lebanon Rd.
Mt. Juliet, TN 37122
(615) 758-5858
1-800-767-5859
Fax (615) 758-5859

Tax I.D. 62-0814289

Est. 1970

REPORT OF ANALYSIS

Frank Engallina
W&M Environmental Group - San Anton
14350 Northbrook Dr., Ste 260
San Antonio, TX 78232

March 14,2014

ESC Sample # : L687674-15

Site ID : ROCK LAKE

Project # : 1267.006

Date Received : March 13, 2014
Description : BC Operating Rock Lake 15-1

Sample ID : SS-025 16 FT

Collected By : Nick Handel
Collection Date : 03/12/14 10:42

Parameter	Result	MDL	SDL	MQL	Units	Qual	Method	Date	Dil.
Chloride	460	0.80	0.92	12.	mg/kg		9056	03/13/14	1
Total Solids	86.4	0.0333	0.033		%		2540 G-2	03/14/14	1

Results listed are dry weight basis.
U = ND (Not Detected) = Less than SDL
Note:
This report shall not be reproduced, except in full, without the written approval from ESC.
The reported analytical results relate only to the sample submitted
Reported: 03/14/14 12:18 Printed: 03/14/14 12:19

ESC
L·A·B S·C·I·E·N·C·E·S
YOUR LAB OF CHOICE

12065 Lebanon Rd.
Mt. Juliet, TN 37122
(615) 758-5858
1-800-767-5859
Fax (615) 758-5859

Tax I.D. 62-0814289

Est. 1970

REPORT OF ANALYSIS

Frank Engallina
W&M Environmental Group - San Anton
14350 Northbrook Dr., Ste 260
San Antonio, TX 78232

March 14,2014

ESC Sample # : L687674-16

Date Received : March 13, 2014
Description : BC Operating Rock Lake 15-1

Site ID : ROCK LAKE

Sample ID : SS-026 4 FT

Project # : 1267.006

Collected By : Nick Handel
Collection Date : 03/12/14 10:57

Parameter	Result	MDL	SDL	MQL	Units	Qual	Method	Date	Dil.
Chloride	4100	0.80	9.3	120	mg/kg		9056	03/13/14	10
Total Solids	85.6	0.0333	0.033		%		2540 G-2	03/14/14	1

Results listed are dry weight basis.
U = ND (Not Detected) = Less than SDL
Note:
This report shall not be reproduced, except in full, without the written approval from ESC.
The reported analytical results relate only to the sample submitted
Reported: 03/14/14 12:18 Printed: 03/14/14 12:19

ESC
L·A·B S·C·I·E·N·C·E·S
YOUR LAB OF CHOICE

12065 Lebanon Rd.
Mt. Juliet, TN 37122
(615) 758-5858
1-800-767-5859
Fax (615) 758-5859

Tax I.D. 62-0814289

Est. 1970

REPORT OF ANALYSIS

Frank Engallina
W&M Environmental Group - San Anton
14350 Northbrook Dr., Ste 260
San Antonio, TX 78232

March 14,2014

ESC Sample # : L687674-17

Date Received : March 13, 2014
Description : BC Operating Rock Lake 15-1

Site ID : ROCK LAKE

Sample ID : SS-026 8 FT

Project # : 1267.006

Collected By : Nick Handel
Collection Date : 03/12/14 10:59

Parameter	Result	MDL	SDL	MQL	Units	Qual	Method	Date	Dil.
Chloride	2300	0.80	4.4	55.	mg/kg		9056	03/13/14	5
Total Solids	90.4	0.0333	0.033		%		2540 G-2	03/14/14	1

Results listed are dry weight basis.
U = ND (Not Detected) = Less than SDL
Note:
This report shall not be reproduced, except in full, without the written approval from ESC.
The reported analytical results relate only to the sample submitted
Reported: 03/14/14 12:18 Printed: 03/14/14 12:19

ESC
L·A·B S·C·I·E·N·C·E·S
YOUR LAB OF CHOICE

12065 Lebanon Rd.
Mt. Juliet, TN 37122
(615) 758-5858
1-800-767-5859
Fax (615) 758-5859

Tax I.D. 62-0814289

Est. 1970

REPORT OF ANALYSIS

Frank Engallina
W&M Environmental Group - San Anton
14350 Northbrook Dr., Ste 260
San Antonio, TX 78232

March 14,2014

ESC Sample # : L687674-18

Date Received : March 13, 2014
Description : BC Operating Rock Lake 15-1

Site ID : ROCK LAKE

Sample ID : SS-026 12 FT

Project # : 1267.006

Collected By : Nick Handel
Collection Date : 03/12/14 11:04

Parameter	Result	MDL	SDL	MQL	Units	Qual	Method	Date	Dil.
Chloride	1300	0.80	1.8	22.	mg/kg		9056	03/13/14	2
Total Solids	90.8	0.0333	0.033		%		2540 G-2	03/14/14	1

Results listed are dry weight basis.
U = ND (Not Detected) = Less than SDL
Note:
This report shall not be reproduced, except in full, without the written approval from ESC.
The reported analytical results relate only to the sample submitted
Reported: 03/14/14 12:18 Printed: 03/14/14 12:19

ESC
L·A·B S·C·I·E·N·C·E·S
YOUR LAB OF CHOICE

12065 Lebanon Rd.
Mt. Juliet, TN 37122
(615) 758-5858
1-800-767-5859
Fax (615) 758-5859

Tax I.D. 62-0814289

Est. 1970

REPORT OF ANALYSIS

Frank Engallina
W&M Environmental Group - San Anton
14350 Northbrook Dr., Ste 260
San Antonio, TX 78232

March 14,2014

ESC Sample # : L687674-19

Date Received : March 13, 2014
Description : BC Operating Rock Lake 15-1

Site ID : ROCK LAKE

Sample ID : SS-026 16 FT

Project # : 1267.006

Collected By : Nick Handel
Collection Date : 03/12/14 11:14

Parameter	Result	MDL	SDL	MQL	Units	Qual	Method	Date	Dil.
Chloride	1000	0.80	0.90	11.	mg/kg		9056	03/13/14	1
Total Solids	89.1	0.0333	0.033		%		2540 G-2	03/14/14	1

Results listed are dry weight basis.
U = ND (Not Detected) = Less than SDL
Note:
This report shall not be reproduced, except in full, without the written approval from ESC.
The reported analytical results relate only to the sample submitted
Reported: 03/14/14 12:18 Printed: 03/14/14 12:19

Attachment A
List of Analytes with QC Qualifiers

Sample Number	Work Group	Sample Type	Analyte	Run ID	Qualifier
L687674-09	WG710720	SAMP	Chloride	R2893303	J5J6J3

Attachment B
Explanation of QC Qualifier Codes

Qualifier	Meaning
J3	The associated batch QC was outside the established quality control range for precision.
J5	The sample matrix interfered with the ability to make any accurate determination; spike value is high
J6	The sample matrix interfered with the ability to make any accurate determination; spike value is low

Qualifier Report Information

ESC utilizes sample and result qualifiers as set forth by the EPA Contract Laboratory Program and as required by most certifying bodies including NELAC. In addition to the EPA qualifiers adopted by ESC, we have implemented ESC qualifiers to provide more information pertaining to our analytical results. Each qualifier is designated in the qualifier explanation as either EPA or ESC. Data qualifiers are intended to provide the ESC client with more detailed information concerning the potential bias of reported data. Because of the wide range of constituents and variety of matrices incorporated by most EPA methods,it is common for some compounds to fall outside of established ranges. These exceptions are evaluated and all reported data is valid and useable "unless qualified as 'R' (Rejected)."

Definitions

Accuracy - The relationship of the observed value of a known sample to the true value of a known sample. Represented by percent recovery and relevant to samples such as: control samples, matrix spike recoveries, surrogate recoveries, etc.

Precision - The agreement between a set of samples or between duplicate samples. Relates to how close together the results are and is represented by Relative Percent Differrence.

Surrogate - Organic compounds that are similar in chemical composition, extraction, and chromotography to analytes of interest. The surrogates are used to determine the probable response of the group of analytes that are chemically related to the surrogate compound. Surrogates are added to the sample and carried through all stages of preparation and analyses.

TIC - Tentatively Identified Compound: Compounds detected in samples that are not target compounds, internal standards, system monitoring compounds, or surrogates.

Summary of Remarks For Samples Printed
03/14/14 at 12:19:11

TSR Signing Reports: 134
R3 - Rush: Two Day

Log GW for ASG, Log all samples as EX

Sample: L687674-01 Account: WMENVSATX Received: 03/13/14 09:30 Due Date: 03/17/14 00:00 RPT Date: 03/14/14 12:18

Sample: L687674-02 Account: WMENVSATX Received: 03/13/14 09:30 Due Date: 03/17/14 00:00 RPT Date: 03/14/14 12:18

Sample: L687674-03 Account: WMENVSATX Received: 03/13/14 09:30 Due Date: 03/17/14 00:00 RPT Date: 03/14/14 12:18

Sample: L687674-04 Account: WMENVSATX Received: 03/13/14 09:30 Due Date: 03/17/14 00:00 RPT Date: 03/14/14 12:18

Sample: L687674-05 Account: WMENVSATX Received: 03/13/14 09:30 Due Date: 03/17/14 00:00 RPT Date: 03/14/14 12:18

Sample: L687674-06 Account: WMENVSATX Received: 03/13/14 09:30 Due Date: 03/17/14 00:00 RPT Date: 03/14/14 12:18

Sample: L687674-07 Account: WMENVSATX Received: 03/13/14 09:30 Due Date: 03/17/14 00:00 RPT Date: 03/14/14 12:18

Sample: L687674-08 Account: WMENVSATX Received: 03/13/14 09:30 Due Date: 03/17/14 00:00 RPT Date: 03/14/14 12:18

Sample: L687674-09 Account: WMENVSATX Received: 03/13/14 09:30 Due Date: 03/17/14 00:00 RPT Date: 03/14/14 12:18

Sample: L687674-10 Account: WMENVSATX Received: 03/13/14 09:30 Due Date: 03/17/14 00:00 RPT Date: 03/14/14 12:18

Sample: L687674-11 Account: WMENVSATX Received: 03/13/14 09:30 Due Date: 03/17/14 00:00 RPT Date: 03/14/14 12:18

Sample: L687674-12 Account: WMENVSATX Received: 03/13/14 09:30 Due Date: 03/17/14 00:00 RPT Date: 03/14/14 12:18

Sample: L687674-13 Account: WMENVSATX Received: 03/13/14 09:30 Due Date: 03/17/14 00:00 RPT Date: 03/14/14 12:18

Sample: L687674-14 Account: WMENVSATX Received: 03/13/14 09:30 Due Date: 03/17/14 00:00 RPT Date: 03/14/14 12:18

Sample: L687674-15 Account: WMENVSATX Received: 03/13/14 09:30 Due Date: 03/17/14 00:00 RPT Date: 03/14/14 12:18

Sample: L687674-16 Account: WMENVSATX Received: 03/13/14 09:30 Due Date: 03/17/14 00:00 RPT Date: 03/14/14 12:18

Sample: L687674-17 Account: WMENVSATX Received: 03/13/14 09:30 Due Date: 03/17/14 00:00 RPT Date: 03/14/14 12:18

Sample: L687674-18 Account: WMENVSATX Received: 03/13/14 09:30 Due Date: 03/17/14 00:00 RPT Date: 03/14/14 12:18

Sample: L687674-19 Account: WMENVSATX Received: 03/13/14 09:30 Due Date: 03/17/14 00:00 RPT Date: 03/14/14 12:18

W&M Environmental Group - San Antonio,TX

14350 Northbrook Dr., Ste 260
San Antonio, TX 78232

Billing Information:
Accounts Payable
906 E. 18th St., Ste. 100
Plano, TX 75074

Report to: Frank Engallina

Email To: fengallina@wh-m.com

Project Description: BC Operating Rock Lake 15-1

City/State Collected: Eunice, NM

Phone: 210-319-5116
Fax:

Client Project # 1267.006

Lab Project # WMENVSATX-1267006

Collected by (print): Nick Handel

Site/Facility ID # Rock Lake

P.O. #

Collected by (signature): Nick Handel

Immediately Packed on Ice N___ Y_X_

Rush? (Lab MUST Be Notified)
___ Same Day 200%
___ Next Day 100%
_X_ Two Day 50%
___ Three Day 25%

Date Results Needed

Email? ___No X_Yes
FAX? ___No ___Yes

Analysis / Container / Preservative

Chain of Custody Page ___ of ___

ESC LABORATORY SCIENCES
YOUR LAB OF CHOICE
12065 Lebanon Rd
Mount Juliet, TN 37122
Phone: 615-758-5858
Phone: 800-767-5859
Fax: 615-758-5859

L#668614

1034

Acctnum: WMENVSATX
Template: T92568
Prelogin: P461712
TSR: 134 - Mark W. Beasley
PB: 3-16-14 0V6
Shipped Via: FedEX Ground

Sample ID	Comp/Grab	Matrix *	Depth	Date	Time	No. of Cntrs	Chlorides 9056 or 300.0	Rem./Contaminant	Sample # (lab only)
SS-022 (4')	Grab	SS	4'	3/12/14	0805	1	X		1
SS-022 (8')		SS	8'		0808	1	X		2
SS-022 (12')		SS	12'		0811	1	X		3
SS-022 (16')		SS	16'		0844	1	X		4
SS-023 (4')		SS	4'		0903	1	X		5
SS-023 (8')		SS	8'		0910	1	X		6
SS-023 (10')		SS	10'		0920	1	X		7
SS-024 (4')		SS	4'		0934	1	X		8
SS-024 (8')		SS	8'		0939	1	X		9
SS-024 (12')	✓	SS	12'	↓	0945	1	X		10

* Matrix: SS - Soil GW - Groundwater WW - WasteWater DW - Drinking Water OT - Other_____

Remarks:

5490 1119 9900

pH _____ Temp _____

Flow _____ Other _____

Hold #

Relinquished by : (Signature)	Date:	Time:	Received by: (Signature)
Nick Handel	3/12/14	1250	
Relinquished by :	Date:	Time:	Received by: (Sign
Relinquished by :	Date:	Time:	Received for lab by: (Signature)

Samples returned via: ☐ UPS ☑ FedEx ☐ Courier ☐ _____

Temp: 3.4 °C Bottles Received:

Date: 3-13-14 Time: 0930

Condition: (lab use only)

COC Seal Intact: Y___ N___ NA

pH Checked: NCF:

W&M Environmental Group - San Antonio,TX

14350 Northbrook Dr., Ste 260
San Antonio, TX 78232

Report to: **Frank Engallina**

Billing Information:
Accounts Payable
906 E. 18th St., Ste. 100
Plano, TX 75074

Email To: **fengallina@wh-m.com**

Project Description: **BC Operating Rock Lake 15-1**

City/State Collected: Eunice, NM

Phone: **210-319-5116**
Fax:

Client Project # **1267.006**

Lab Project # **WMENVSATX-1267006**

Collected by (print): Nick Handel

Site/Facility ID # Rock Lake

P.O. #

Collected by (signature): Nick Handel

Immediately Packed on Ice N ___ Y X

Rush? (Lab MUST Be Notified)
___ Same Day 200%
___ Next Day 100%
X Two Day 50%
___ Three Day 25%

Date Results Needed

Email? ___No X_Yes
FAX? ___No ___Yes

Sample ID	Comp/Grab	Matrix *	Depth	Date	Time	No. of Cntrs	Chloride TX Modified 10ppm								Rem./Contaminant	Sample # (lab only)
SS-024 (16')	Grab	SS	16'	3/12/14	0958	1	X									
SS-025 (4')	↓	SS	4'	↓	1017	1	X									
SS-025 (8')		SS	8'		1022	1	X									
SS-025 (12')		SS	12'		1029	1	X									
SS-025 (16')		SS	16'		1042	1	X									
SS-026 (4')		SS	4'		1057	1	X									
SS-026 (8')		SS	8'		1059	1	X									
SS-026 (12')		SS	12'		1104	1	X									
SS-026 (16')	✓	SS	16'	✓	1114	1	X									
		SS				1	X									

* Matrix: SS - Soil GW - Groundwater WW - WasteWater DW - Drinking Water OT - Other_____

Remarks:

pH _____ Temp _____

Flow _____ Other _____

Analysis / Container / Preservative

Chain of Custody Page ___ of ___

ESC LABORATORY SCIENCES
YOUR LAB OF CHOICE

12065 Lebanon Rd
Mount Juliet, TN 37122
Phone: 615-758-5858
Phone: 800-767-5859
Fax: 615-758-5859

LAB # 168764

Table #

Acctnum: WMENVSATX

Template: T92568

Prelogin: P461712

TSR: 134 - Mark W. Beasley

PB: 3-6-14 V05

Shipped Via: FedEX Ground

Hold #

Condition: (lab use only)

COC Seal Intact: ___ ___ NA

pH Checked: NCF:

Relinquished by : (Signature)	Date:	Time:	Received by: (Signature)
Nick Handel	3/12/14	1250	
Relinquished by :	Date:	Time:	Received by: (Signature)
Relinquished by :	Date:	Time:	Received for lab by: (Signature)

Samples returned via: ☐ UPS ☑ FedEx ☐ Courier ☐ ____

Temp: 3.4 °C Bottles Received: 10

Date: 3-13-14 Time: 0930

ESC
L·A·B S·C·I·E·N·C·E·S
YOUR LAB OF CHOICE

12065 Lebanon Rd.
Mt. Juliet, TN 37122
(615) 758-5858
1-800-767-5859
Fax (615) 758-5859

Tax I.D. 62-0814289

Est. 1970

Frank Engallina
W&M Environmental Group - San Antonio,TX
14350 Northbrook Dr., Ste 260
San Antonio, TX 78232

Report Summary

Friday April 11, 2014

Report Number: L692598
Samples Received: 04/09/14
Client Project: 7267.006

Description: BC Operating Rock Lake 15-1

The analytical results in this report are based upon information supplied by you, the client, and are for your exclusive use. If you have any questions regarding this data package, please do not hesitate to call.

Entire Report Reviewed By:

Mark W. Beasley , ESC Representative

Laboratory Certification Numbers

A2LA - 1461-01, AIHA - 100789, AL - 40660, CA - 01157CA, CT - PH-0197, FL - E87487, GA - 923, IN - C-TN-01, KY - 90010, KYUST - 0016, NC - ENV375/DW21704/BIO041, ND - R-140. NJ - TN002, NJ NELAP - TN002, SC - 84004, TN - 2006, VA - 460132, WV - 233, AZ - 0612, MN - 047-999-395, NY - 11742, WI - 998093910, NV - TN000032011-1, TX - T104704245-11-3, OK - 9915, PA - 68-02979, IA Lab #364, EPA - TN002

Accreditation is only applicable to the test methods specified on each scope of accreditation held by ESC Lab Sciences.

This report may not be reproduced, except in full, without written approval from ESC Lab Sciences. Where applicable, sampling conducted by ESC is performed per guidance provided in laboratory standard operating procedures: 060302, 060303, and 060304.

ESC
L·A·B S·C·I·E·N·C·E·S
YOUR LAB OF CHOICE

12065 Lebanon Rd.
Mt. Juliet, TN 37122
(615) 758-5858
1-800-767-5859
Fax (615) 758-5859

Tax I.D. 62-0814289

Est. 1970

REPORT OF ANALYSIS

Frank Engallina
W&M Environmental Group - San Anton
14350 Northbrook Dr., Ste 260
San Antonio, TX 78232

April 11,2014

ESC Sample # : L692598-01

Date Received : April 09, 2014
Description : BC Operating Rock Lake 001

Site ID :

Sample ID : SS-027

Project # : 7267.006

Collected By : Nick Handel
Collection Date : 04/08/14 10:30

Parameter	Result	MDL	SDL	MQL	Units	Qual	Method	Date	Dil.
Chloride	390	0.80	0.91	11.	mg/kg		9056	04/10/14	1
Total Solids	88.0	0.0333	0.033		%		2540 G-2	04/10/14	1

Results listed are dry weight basis.
U = ND (Not Detected) = Less than SDL
Note:
This report shall not be reproduced, except in full, without the written approval from ESC.
The reported analytical results relate only to the sample submitted
Reported: 04/11/14 09:30 Printed: 04/11/14 09:30

ESC
L·A·B S·C·I·E·N·C·E·S
YOUR LAB OF CHOICE

12065 Lebanon Rd.
Mt. Juliet, TN 37122
(615) 758-5858
1-800-767-5859
Fax (615) 758-5859

Tax I.D. 62-0814289

Est. 1970

REPORT OF ANALYSIS

Frank Engallina
W&M Environmental Group - San Anton
14350 Northbrook Dr., Ste 260
San Antonio, TX 78232

April 11,2014

ESC Sample # : L692598-02

Date Received : April 09, 2014
Description : BC Operating Rock Lake 001

Site ID :

Sample ID : SS-028

Project # : 7267.006

Collected By : Nick Handel
Collection Date : 04/08/14 12:30

Parameter	Result	MDL	SDL	MQL	Units	Qual	Method	Date	Dil.
Chloride	1600	0.80	4.5	56.	mg/kg		9056	04/10/14	5
Total Solids	88.8	0.0333	0.033		%		2540 G-2	04/10/14	1

Results listed are dry weight basis.
U = ND (Not Detected) = Less than SDL
Note:
This report shall not be reproduced, except in full, without the written approval from ESC.
The reported analytical results relate only to the sample submitted
Reported: 04/11/14 09:30 Printed: 04/11/14 09:30

ESC
L·A·B S·C·I·E·N·C·E·S
YOUR LAB OF CHOICE

12065 Lebanon Rd.
Mt. Juliet, TN 37122
(615) 758-5858
1-800-767-5859
Fax (615) 758-5859

Tax I.D. 62-0814289

Est. 1970

REPORT OF ANALYSIS

Frank Engallina
W&M Environmental Group - San Anton
14350 Northbrook Dr., Ste 260
San Antonio, TX 78232

April 11,2014

ESC Sample # : L692598-03

Site ID :

Project # : 7267.006

Date Received : April 09, 2014
Description : BC Operating Rock Lake 001

Sample ID : SS-029

Collected By : Nick Handel
Collection Date : 04/08/14 12:45

Parameter	Result	MDL	SDL	MQL	Units	Qual	Method	Date	Dil.
Chloride	190	0.80	0.91	11.	mg/kg		9056	04/10/14	1
Total Solids	88.1	0.0333	0.033		%		2540 G-2	04/10/14	1

Results listed are dry weight basis.
U = ND (Not Detected) = Less than SDL
Note:
This report shall not be reproduced, except in full, without the written approval from ESC.
The reported analytical results relate only to the sample submitted
Reported: 04/11/14 09:30 Printed: 04/11/14 09:30

Summary of Remarks For Samples Printed
04/11/14 at 09:30:31

TSR Signing Reports: 134
R3 - Rush: Two Day

Log GW for ASG, Log all samples as EX

Sample: L692598-01 Account: WMENVSATX Received: 04/09/14 10:00 Due Date: 04/11/14 00:00 RPT Date: 04/11/14 09:30

Sample: L692598-02 Account: WMENVSATX Received: 04/09/14 10:00 Due Date: 04/11/14 00:00 RPT Date: 04/11/14 09:30

Sample: L692598-03 Account: WMENVSATX Received: 04/09/14 10:00 Due Date: 04/11/14 00:00 RPT Date: 04/11/14 09:30

W&M Environmental Group - San Antonio,TX

14350 Northbrook Dr., Ste 260
San Antonio, TX 78232

Billing Information:
Accounts Payable
906 E. 18th St., Ste. 100
Plano, TX 75074

Report to: Frank Engallina

Email To: FENGALLINA@wh-m.com

Project Description: BC Operating - Rock Lake #001

City/State Collected: Eunice, NM

Phone: 210-319-5116
Fax:

Client Project # 1267.006

Lab Project #

Collected by (print): Nick Handel

Site/Facility ID #

P.O. # 1767.006

Collected by (signature): Nick Handel

Immediately Packed on Ice N ___ Y X

Rush? (Lab MUST Be Notified)
___ Same Day 200%
___ Next Day 100%
X Two Day 50%
___ Three Day 25%

Date Results Needed

Email? ___No ✓Yes
FAX? ✓No ___Yes

Sample ID	Comp/Grab	Matrix *	Depth	Date	Time	No. of Cntrs	Analysis / Container / Preservative: Chlorides - New Mexico	Rem./Contaminant	Sample # (lab only)
SS-027	Grab	SS	2'	4/8/14	1030	1	X		-01
SS-028	"	"	2'	"	1230	1	X		-02
SS-029	"	"	2'	"	1245	1	X		-03

* Matrix: SS - Soil GW - Groundwater WW - WasteWater DW - Drinking Water OT - Other_____

Remarks: 599011228439

pH _____ Temp _____
Flow _____ Other _____

Chain of Custody Page ___ of ___

ESC LAB SCIENCES
YOUR LAB OF CHOICE
12065 Lebanon Rd
Mount Juliet, TN 37122
Phone: 615-758-5858
Phone: 800-767-5859
Fax: 615-758-5859

L# L692598

D061

Acctnum: WMENVSATX
Template:
Prelogin:
TSR: 134 - Mark W. Beasley
PB:
Shipped Via:

Relinquished by : (Signature)	Date:	Time:	Received by: (Signature)
Nick Handel	4/8/14	1530	
Relinquished by : (Signature)	Date:	Time:	Received by: (Signature)
Relinquished by : (Signature)	Date:	Time:	Received for lab by: (Signature)

Samples returned via: ☐ UPS ☒ FedEx ☐ Courier ☐ ____

Temp: 2.9 °C Bottles Received: 3=40z

Date: 4/9/14 Time: 1000

Hold #

Condition: (lab use only) OK

COC Seal Intact: ✓Y ___N ___NA

pH Checked: NCF:

ESC
L·A·B S·C·I·E·N·C·E·S
YOUR LAB OF CHOICE

12065 Lebanon Rd.
Mt. Juliet, TN 37122
(615) 758-5858
1-800-767-5859
Fax (615) 758-5859

Tax I.D. 62-0814289

Est. 1970

Frank Engallina
W&M Environmental Group - San Antonio,TX
14350 Northbrook Dr., Ste 260
San Antonio, TX 78232

Report Summary

Monday April 14, 2014

Report Number: L693410
Samples Received: 04/12/14
Client Project: 1267.006

Description: BC Operating Rock Lake 15-1

The analytical results in this report are based upon information supplied by you, the client, and are for your exclusive use. If you have any questions regarding this data package, please do not hesitate to call.

Entire Report Reviewed By:

Mark W. Beasley , ESC Representative

Laboratory Certification Numbers

A2LA - 1461-01, AIHA - 100789, AL - 40660, CA - 01157CA, CT - PH-0197, FL - E87487, GA - 923, IN - C-TN-01, KY - 90010, KYUST - 0016, NC - ENV375/DW21704/BIO041, ND - R-140. NJ - TN002, NJ NELAP - TN002, SC - 84004, TN - 2006, VA - 460132, WV - 233, AZ - 0612, MN - 047-999-395, NY - 11742, WI - 998093910, NV - TN000032011-1, TX - T104704245-11-3, OK - 9915, PA - 68-02979, IA Lab #364, EPA - TN002

Accreditation is only applicable to the test methods specified on each scope of accreditation held by ESC Lab Sciences.

This report may not be reproduced, except in full, without written approval from ESC Lab Sciences.
Where applicable, sampling conducted by ESC is performed per guidance provided in laboratory standard operating procedures: 060302, 060303, and 060304.

ESC
L·A·B S·C·I·E·N·C·E·S
YOUR LAB OF CHOICE

12065 Lebanon Rd.
Mt. Juliet, TN 37122
(615) 758-5858
1-800-767-5859
Fax (615) 758-5859

Tax I.D. 62-0814289

Est. 1970

REPORT OF ANALYSIS

Frank Engallina
W&M Environmental Group - San Anton
14350 Northbrook Dr., Ste 260
San Antonio, TX 78232

April 14,2014

ESC Sample # : L693410-01

Site ID :

Project # : 1267.006

Date Received : April 12, 2014
Description : BC Operating Rock Lake 001

Sample ID : SS-030 WEST WALL 2FT

Collected By : Nick Handel
Collection Date : 04/11/14 14:11

Parameter	Result	MDL	SDL	MQL	Units	Qual	Method	Date	Dil.
Chloride	1300	0.80	1.8	22.	mg/kg		9056	04/12/14	2
Total Solids	89.0	0.0333	0.033		%		2540 G-2	04/14/14	1

Results listed are dry weight basis.
U = ND (Not Detected) = Less than SDL
Note:
This report shall not be reproduced, except in full, without the written approval from ESC.
The reported analytical results relate only to the sample submitted
Reported: 04/14/14 12:56 Printed: 04/14/14 12:57

Summary of Remarks For Samples Printed
04/14/14 at 12:57:16

TSR Signing Reports: 134
R1 - Rush: Sameday

Log GW for ASG, Log all samples as EX

Sample: L693410-01 Account: WMENVSATX Received: 04/12/14 09:30 Due Date: 04/14/14 00:00 RPT Date: 04/14/14 12:56

W&M Environmental Group - San Antonio,TX

14350 Northbrook Dr., Ste 260
San Antonio, TX 78232

Billing Information:
Accounts Payable
906 E. 18th St., Ste. 100
Plano, TX 75074

Report to: Frank Engelling
Email To: FEngelling@wh-m.com

Project Description: BC Operating - Rock Lake 001
City/State Collected: Eunice, NM

Phone: 210-319-5116
Fax:

Client Project # 1267.006
Lab Project #

Collected by (print): Nick Handel
Site/Facility ID #
P.O. # 1267.006

Collected by (signature):
Immediately Packed on Ice N ___ Y ___

Rush? (Lab MUST Be Notified)
___ Same Day 200%
___ Next Day 100%
X Two Day 50%
___ Three Day 25%

Date Results Needed

Email? ___No X Yes
FAX? X No ___Yes

Sample ID	Comp/Grab	Matrix *	Depth	Date	Time	No. of Cntrs	Analysis / Container / Preservative: Chlorides - New Mexico	Rem./Contaminant	Sample # (lab only)
SS-030 West Wall 2'	Grab	SS	2'	4/11/14	1411	1	X		-01

* Matrix: SS - Soil GW - Groundwater WW - WasteWater DW - Drinking Water OT - Other_____

Remarks: 5990 1122 8428

pH _____ Temp _____
Flow _____ Other _____

Hold #

Relinquished by : (Signature)	Date:	Time:	Received by: (Signature)
	4/11/14	1545	
Relinquished by : (Signature)	Date:	Time:	Received by: (Signature)
Relinquished by : (Signature)	Date:	Time:	Received for lab by: (Signature)
			Michael Singblee

Samples returned via: ☐ UPS X ☐ FedEx ☐ Courier ☐ _____
Temp: 3.1 °C Bottles Received: 1
Date: 4-12-14 Time: 0730

Condition: (lab use only) NT (OK)
COC Seal Intact: ___Y ___N ___NA
pH Checked: NCF:

Chain of Custody Page ___ of ___

ESC LABORATORY SCIENCES
YOUR LAB OF CHOICE
12065 Lebanon Rd
Mount Juliet, TN 37122
Phone: 615-758-5858
Phone: 800-767-5859
Fax: 615-758-5859

L# L693410
C173
Acctnum: WMENVSATX
Template:
Prelogin:
TSR: 134 - Mark W. Beasley
PB:
Shipped Via:

ESC
L·A·B S·C·I·E·N·C·E·S
YOUR LAB OF CHOICE

12065 Lebanon Rd.
Mt. Juliet, TN 37122
(615) 758-5858
1-800-767-5859
Fax (615) 758-5859

Tax I.D. 62-0814289

Est. 1970

Frank Engallina
W&M Environmental Group - San Antonio,TX
14350 Northbrook Dr., Ste 260
San Antonio, TX 78232

Report Summary

Thursday April 17, 2014

Report Number: L693886
Samples Received: 04/16/14
Client Project: 1267.006

Description: BC Operating Rock Lake 15-1

The analytical results in this report are based upon information supplied by you, the client, and are for your exclusive use. If you have any questions regarding this data package, please do not hesitate to call.

Entire Report Reviewed By:

Mark W. Beasley , ESC Representative

Laboratory Certification Numbers

A2LA - 1461-01, AIHA - 100789, AL - 40660, CA - 01157CA, CT - PH-0197, FL - E87487, GA - 923, IN - C-TN-01, KY - 90010, KYUST - 0016, NC - ENV375/DW21704/BIO041, ND - R-140. NJ - TN002, NJ NELAP - TN002, SC - 84004, TN - 2006, VA - 460132, WV - 233, AZ - 0612, MN - 047-999-395, NY - 11742, WI - 998093910, NV - TN000032011-1, TX - T104704245-11-3, OK - 9915, PA - 68-02979, IA Lab #364, EPA - TN002

Accreditation is only applicable to the test methods specified on each scope of accreditation held by ESC Lab Sciences.

This report may not be reproduced, except in full, without written approval from ESC Lab Sciences.
Where applicable, sampling conducted by ESC is performed per guidance provided in laboratory standard operating procedures: 060302, 060303, and 060304.

ESC
L·A·B S·C·I·E·N·C·E·S
YOUR LAB OF CHOICE

12065 Lebanon Rd.
Mt. Juliet, TN 37122
(615) 758-5858
1-800-767-5859
Fax (615) 758-5859

Tax I.D. 62-0814289

Est. 1970

REPORT OF ANALYSIS

Frank Engallina
W&M Environmental Group - San Anton
14350 Northbrook Dr., Ste 260
San Antonio, TX 78232

April 17,2014

ESC Sample # : L693886-01

Date Received : April 16, 2014
Description : BC Operating Rock Lake 15-1

Site ID :

Sample ID : SS-031 2 FT

Project # : 1267.006

Collected By : Nick Handel
Collection Date : 04/15/14 09:27

Parameter	Result	MDL	SDL	MQL	Units	Qual	Method	Date	Dil.
Chloride	1000	0.80	0.85	11.	mg/kg		9056	04/16/14	1
Total Solids	93.7	0.0333	0.033		%		2540 G-2	04/17/14	1

Results listed are dry weight basis.
U = ND (Not Detected) = Less than SDL
Note:
This report shall not be reproduced, except in full, without the written approval from ESC.
The reported analytical results relate only to the sample submitted
Reported: 04/17/14 09:15 Printed: 04/17/14 09:16

ESC
L·A·B S·C·I·E·N·C·E·S
YOUR LAB OF CHOICE

12065 Lebanon Rd.
Mt. Juliet, TN 37122
(615) 758-5858
1-800-767-5859
Fax (615) 758-5859

Tax I.D. 62-0814289

Est. 1970

REPORT OF ANALYSIS

Frank Engallina
W&M Environmental Group - San Anton
14350 Northbrook Dr., Ste 260
San Antonio, TX 78232

April 17,2014

ESC Sample # : L693886-02

Date Received : April 16, 2014
Description : BC Operating Rock Lake 15-1

Site ID :

Sample ID : SS-032 2 FT

Project # : 1267.006

Collected By : Nick Handel
Collection Date : 04/15/14 09:30

Parameter	Result	MDL	SDL	MQL	Units	Qual	Method	Date	Dil.
Chloride	32.	0.80	0.86	11.	mg/kg		9056	04/16/14	1
Total Solids	93.2	0.0333	0.033		%		2540 G-2	04/17/14	1

Results listed are dry weight basis.
U = ND (Not Detected) = Less than SDL
Note:
This report shall not be reproduced, except in full, without the written approval from ESC.
The reported analytical results relate only to the sample submitted
Reported: 04/17/14 09:15 Printed: 04/17/14 09:16

ESC
L·A·B S·C·I·E·N·C·E·S
YOUR LAB OF CHOICE

12065 Lebanon Rd.
Mt. Juliet, TN 37122
(615) 758-5858
1-800-767-5859
Fax (615) 758-5859

Tax I.D. 62-0814289

Est. 1970

REPORT OF ANALYSIS

Frank Engallina
W&M Environmental Group - San Anton
14350 Northbrook Dr., Ste 260
San Antonio, TX 78232

April 17,2014

ESC Sample # : L693886-03

Site ID :

Project # : 1267.006

Date Received : April 16, 2014
Description : BC Operating Rock Lake 15-1

Sample ID : SS-033 2 FT

Collected By : Nick Handel
Collection Date : 04/15/14 09:33

Parameter	Result	MDL	SDL	MQL	Units	Qual	Method	Date	Dil.
Chloride	15.	0.80	0.85	10.	mg/kg		9056	04/16/14	1
Total Solids	94.4	0.0333	0.033		%		2540 G-2	04/17/14	1

Results listed are dry weight basis.
U = ND (Not Detected) = Less than SDL
Note:
This report shall not be reproduced, except in full, without the written approval from ESC.
The reported analytical results relate only to the sample submitted
Reported: 04/17/14 09:15 Printed: 04/17/14 09:16

Summary of Remarks For Samples Printed
04/17/14 at 09:16:02

TSR Signing Reports: 134
R2 - Rush: Next Day

Log GW for ASG, Log all samples as RX

Sample: L693886-01 Account: WMENVSATX Received: 04/16/14 10:00 Due Date: 04/17/14 00:00 RPT Date: 04/17/14 09:15

Sample: L693886-02 Account: WMENVSATX Received: 04/16/14 10:00 Due Date: 04/17/14 00:00 RPT Date: 04/17/14 09:15

Sample: L693886-03 Account: WMENVSATX Received: 04/16/14 10:00 Due Date: 04/17/14 00:00 RPT Date: 04/17/14 09:15

W&M Environmental Group - San Antonio,TX

14350 Northbrook Dr., Ste 260
San Antonio, TX 78232

Billing Information:
Accounts Payable
906 E. 18th St., Ste. 100
Plano, TX 75074

Report to: Frank Engallina

Email To: fengallina@wh-m.com
nhandel@wh-m.com

Project Description: BC Operating Rock Lake 15-1

City/State Collected: Eunice, NM

Phone: 210-319-5116
Fax:

Client Project # 1267.006

Lab Project # WMENVSATX-1267006

Collected by (print): Nick Handel

Site/Facility ID #

P.O. # 1267.006

Collected by (signature): Nick Handel
Immediately Packed on Ice N ___ Y X

Rush? (Lab MUST Be Notified)
___ Same Day 200%
X Next Day 100%
___ Two Day 50%
___ Three Day 25%

Date Results Needed

Email? ___No X_Yes
FAX? ✓No ___Yes

Analysis / Container / Preservative

Chloride, TS 4oz Clr-NoPres

Sample ID	Comp/Grab	Matrix *	Depth	Date	Time	No. of Cntrs	Chloride, TS 4oz Clr-NoPres	Rem./Contaminant	Sample # (lab only)
SS-031	Grab	SS	2'	4/15/14	0927	1	X		01
SS-032	↓	SS	2'	↓	0930	1	X		02
SS-033	↓	SS	2'	↓	0933	1	X		03
		SS				1	X		
		SS				1	X		
		SS				1	X		
		SS				1	X		
		SS				1	X		

* Matrix: SS - Soil GW - Groundwater WW - WasteWater DW - Drinking Water OT - Other_____

Remarks:

pH _____ Temp _____

Flow _____ Other _____

5939964901.70

Hold #

Relinquished by : (Signature)	Date:	Time:	Received by: (Signature)
Nick Handel	4/15/14	1500	
Relinquished by : (Signature)	Date:	Time:	Received by: (Signature)
Relinquished by : (Signature)	Date:	Time:	Received for lab by: (Signature)

Samples returned via: ☐ UPS ☐ FedEx ☐ Courier ☐ _____

Temp: 3.1 °C Bottles Received: 3 4oz

Date: 4-16-14 Time: 1000

Condition: (lab use only) ✓

COC Seal Intact: ___Y ___N ___NA

pH Checked: NCF:

Chain of Custody Page ___ of ___

ESC LABORATORY SCIENCES
YOUR LAB OF CHOICE
12065 Lebanon Rd
Mount Juliet, TN 37122
Phone: 615-758-5858
Phone: 800-767-5859
Fax: 615-758-5859

L # L693386
A231

Acctnum: WMENVSATX
Template: T92568
Prelogin: P465303
TSR: 134 - Mark W. Beasley
PB: CG 4/11
Shipped Via: FedEX Standard

ESC
L·A·B S·C·I·E·N·C·E·S
YOUR LAB OF CHOICE

12065 Lebanon Rd.
Mt. Juliet, TN 37122
(615) 758-5858
1-800-767-5859
Fax (615) 758-5859

Tax I.D. 62-0814289

Est. 1970

Frank Engallina
W&M Environmental Group - San Antonio,TX
14350 Northbrook Dr., Ste 260
San Antonio, TX 78232

Report Summary

Monday April 21, 2014

Report Number: L694385
Samples Received: 04/18/14
Client Project: 1267.006

Description: BC Operating Rock Lake 15-1

The analytical results in this report are based upon information supplied by you, the client, and are for your exclusive use. If you have any questions regarding this data package, please do not hesitate to call.

Entire Report Reviewed By:

Mark W. Beasley , ESC Representative

Laboratory Certification Numbers

A2LA - 1461-01, AIHA - 100789, AL - 40660, CA - 01157CA, CT - PH-0197, FL - E87487, GA - 923, IN - C-TN-01, KY - 90010, KYUST - 0016, NC - ENV375/DW21704/BIO041, ND - R-140. NJ - TN002, NJ NELAP - TN002, SC - 84004, TN - 2006, VA - 460132, WV - 233, AZ - 0612, MN - 047-999-395, NY - 11742, WI - 998093910, NV - TN000032011-1, TX - T104704245-11-3, OK - 9915, PA - 68-02979, IA Lab #364, EPA - TN002

Accreditation is only applicable to the test methods specified on each scope of accreditation held by ESC Lab Sciences.

This report may not be reproduced, except in full, without written approval from ESC Lab Sciences.
Where applicable, sampling conducted by ESC is performed per guidance provided in laboratory standard operating procedures: 060302, 060303, and 060304.

ESC
L·A·B S·C·I·E·N·C·E·S
YOUR LAB OF CHOICE

12065 Lebanon Rd.
Mt. Juliet, TN 37122
(615) 758-5858
1-800-767-5859
Fax (615) 758-5859

Tax I.D. 62-0814289

Est. 1970

REPORT OF ANALYSIS

Frank Engallina
W&M Environmental Group - San Anton
14350 Northbrook Dr., Ste 260
San Antonio, TX 78232

April 21,2014

ESC Sample # : L694385-01

Date Received : April 18, 2014
Description : BC Operating Rock Lake 15-1

Site ID :

Sample ID : SS-034

Project # : 1267.006

Collected By : Nick Handel
Collection Date : 04/17/14 12:40

Parameter	Result	MDL	SDL	MQL	Units	Qual	Method	Date	Dil.
Chloride	360	0.80	0.87	11.	mg/kg		9056	04/20/14	1
Total Solids	91.6	0.0333	0.033		%		2540 G-2	04/21/14	1

Results listed are dry weight basis.
U = ND (Not Detected) = Less than SDL
Note:
This report shall not be reproduced, except in full, without the written approval from ESC.
The reported analytical results relate only to the sample submitted
Reported: 04/21/14 11:45 Printed: 04/21/14 11:45

Summary of Remarks For Samples Printed
04/21/14 at 11:45:25

TSR Signing Reports: 134
R3 - Rush: Two Day

Log GW for ASG, Log all samples as RX

Sample: L694385-01 Account: WMENVSATX Received: 04/18/14 10:00 Due Date: 04/22/14 00:00 RPT Date: 04/21/14 11:45

W&M Environmental Group - San Antonio,TX

14350 Northbrook Dr., Ste 260
San Antonio, TX 78232

Billing Information:
Accounts Payable
906 E. 18th St., Ste. 100
Plano, TX 75074

Report to: Frank Engalhm

Email To: FEngalhm@wh-m.com
nhandel@wh-m.com

Project Description: BC Operating Rock Lake

City/State Collected: Eunice, NM

Phone: 210-319-5116
Fax:

Client Project # 1267.006

Lab Project #

Collected by (print): Nick Handel

Site/Facility ID #

P.O. # 1267.006

Collected by (signature): Nick Handel

Immediately Packed on Ice N ___ Y X

Rush? (Lab MUST Be Notified)
___ Same Day 200%
___ Next Day 100%
X Two Day 50%
___ Three Day 25%

Date Results Needed

Email? ___No X Yes
FAX? X No ___Yes

Sample ID	Comp/Grab	Matrix *	Depth	Date	Time	No. of Cntrs	Analysis / Container / Preservative: X Chlorides	Rem./Contaminant	Sample # (lab only)
SS-034	Grab	SS	2'	4/17/14	1240	1	X		-01

* Matrix: SS - Soil GW - Groundwater WW - WasteWater DW - Drinking Water OT - Other_____

Remarks:

5990112284117

pH _____ Temp _____

Flow _____ Other _____

Relinquished by : (Signature)	Date:	Time:	Received by: (Signature)
Nick Handel	4/17/14	1545	
Relinquished by : (Signature)	Date:	Time:	Received by: (Signature)
Relinquished by : (Signature)	Date:	Time:	Received for lab by: (Signature)

Samples returned via: ☐ UPS ☑ FedEx ☐ Courier ☐ ____

Temp: 3.8 °C Bottles Received: 1402

Date: 4/18/14 Time: 1000

Chain of Custody Page ___ of ___

ESC LABORATORY SCIENCES
YOUR LAB OF CHOICE
12065 Lebanon Rd
Mount Juliet, TN 37122
Phone: 615-758-5858
Phone: 800-767-5859
Fax: 615-758-5859

L# L644385

D084

Acctnum: WMENVSATX

Template:

Prelogin:

TSR: 134 - Mark W. Beasley

PB:

Shipped Via:

Hold #

Condition: (lab use only) OK

COC Seal Intact: ___Y ___N ___NA

pH Checked: NCF:

SUNDANCE SERVICES, Inc.

P.O. Box 1737 Eunice, New Mexico 88231
(575) 394-2511

TICKET NO. 276391

LEASE OPERATOR/SHIPPER/COMPANY: BC Oper.

LEASE NAME: Rocklake #1

TRANSPORTER COMPANY: Parker

TIME 8:54 (AM)/PM

DATE: 1-6-14 VEHICLE NO: 6

GENERATOR COMPANY MAN'S NAME: Bruce Madden

CHARGE TO: ~~BC Oper~~ WHM

RIG NAME AND NUMBER

TYPE OF MATERIAL

[ ] Production Water	[ ] Drilling Fluids	[ ] Rinsate
[ ] Tank Bottoms	[X] Contaminated Soil	[ ] Jet Out
[ ] Solids	[ ] BS&W Content:	[ ] Call Out

Description: O/D

RRC or API # C-133#

VOLUME OF MATERIAL [ ] BBLS. : [X] YARD 20 : [ ]

AS A CONDITION TO SUNDANCE SERVICES, INC.'S ACCEPTANCE OF THE MATERIALS SHIPPED WITH THIS JOB TICKET, OPERATOR/SHIPPER REPRESENTS AND WARRANTS THAT THE WASTE MATERIAL SHIPPED HEREWITH IS MATERIAL EXEMPT FROM THE RESOURCE, CONSERVATION AND RECOVERY ACT OF 1976, AS AMENDED FROM TIME TO TIME, 40 U.S.C. § 6901, et seq., THE NM HEALTH AND SAF. CODE § 361.001 et seq., AND REGULATIONS RELATED THERETO, BY VIRTUE OF THE EXEMPTION AFFORDED DRILLING FLUIDS, PRODUCED WATERS, AND OTHER WASTE ASSOCIATED WITH THE EXPLORATION, DEVELOPMENT OR PRODUCTION OF CRUDE OIL OR NATURAL GAS OR GEOTHERMAL ENERGY.

ALSO AS A CONDITION TO SUNDANCE SERVICES, INC.'S ACCEPTANCE OF THE MATERIALS SHIPPED WITH THIS JOB TICKET. TRANSPORTER REPRESENTS AND WARRANTS THAT ONLY THE MATERIAL DELIVERED BY OPERATOR/SHIPPER TO TRANSPORTER IS NOW DELIVERED BY TRANSPORTER TO SUNDANCE SERVICES, INC.'S FACILITY FOR DISPOSAL.

THIS WILL CERTIFY *that the above Transporter loaded the material represented by this Transporter Statement at the above described location, and that it was tendered by the above described shipper. This will certify that no additional materials were added to this load, and that the material was delivered without incident.*

DRIVER: _____ (SIGNATURE)

FACILITY REPRESENTATIVE: J. Sta Cruz (SIGNATURE)

White - Sundance Canary - Sundance Acct #1 Pink - Transporter

Re-order from: TOTALLY SHARP ADVERTISING • 432-586-5401 • www.PromoSupermarket.com

SUNDANCE SERVICES, Inc.

P.O. Box 1737 Eunice, New Mexico 88231
(575) 394-2511

TICKET No. 276408

LEASE OPERATOR/SHIPPER/COMPANY: Pioneer

LEASE NAME: Rock Lake #1

TRANSPORTER COMPANY: Parker

TIME 10:30 AM/PM

DATE: 1-6-14 VEHICLE NO: 6

GENERATOR COMPANY MAN'S NAME: Bruce Madden

CHARGE TO: ~~BC Operating~~ WPX

RIG NAME AND NUMBER 432-894-0737

TYPE OF MATERIAL

[ ] Production Water	[ ] Drilling Fluids	[ ] Rinsate
[ ] Tank Bottoms	[X] Contaminated Soil	[ ] Jet Out
[ ] Solids	[ ] BS&W Content:	[ ] Call Out

Description: OD

RRC or API # C-133#

VOLUME OF MATERIAL [ ] BBLS. : [X] YARD 20 : [ ]

AS A CONDITION TO SUNDANCE SERVICES, INC.'S ACCEPTANCE OF THE MATERIALS SHIPPED WITH THIS JOB TICKET, OPERATOR/SHIPPER REPRESENTS AND WARRANTS THAT THE WASTE MATERIAL SHIPPED HEREWITH IS MATERIAL EXEMPT FROM THE RESOURCE, CONSERVATION AND RECOVERY ACT OF 1976, AS AMENDED FROM TIME TO TIME, 40 U.S.C. § 6901, et seq., THE NM HEALTH AND SAF. CODE § 361.001 et seq., AND REGULATIONS RELATED THERETO, BY VIRTUE OF THE EXEMPTION AFFORDED DRILLING FLUIDS, PRODUCED WATERS, AND OTHER WASTE ASSOCIATED WITH THE EXPLORATION, DEVELOPMENT OR PRODUCTION OF CRUDE OIL OR NATURAL GAS OR GEOTHERMAL ENERGY.

ALSO AS A CONDITION TO SUNDANCE SERVICES, INC.'S ACCEPTANCE OF THE MATERIALS SHIPPED WITH THIS JOB TICKET. TRANSPORTER REPRESENTS AND WARRANTS THAT ONLY THE MATERIAL DELIVERED BY OPERATOR/SHIPPER TO TRANSPORTER IS NOW DELIVERED BY TRANSPORTER TO SUNDANCE SERVICES, INC.'S FACILITY FOR DISPOSAL.

THIS WILL CERTIFY *that the above Transporter loaded the material represented by this Transporter Statement at the above described location, and that it was tendered by the above described shipper. This will certify that no additional materials were added to this load, and that the material was delivered without incident.*

DRIVER: _____ (SIGNATURE)

FACILITY REPRESENTATIVE: D. DeLaCruz (SIGNATURE)

White - Sundance Canary - Sundance Acct #1 Pink - Transporter

Re-order from: TOTALLY SHARP ADVERTISING • 432-586-5401 • www.PromoSupermarket.com

SUNDANCE SERVICES, Inc.

P.O. Box 1737 Eunice, New Mexico 88231
(575) 394-2511

TICKET No. 276425

LEASE OPERATOR/SHIPPER/COMPANY: BC Operator

LEASE NAME: Rocklake #1

TRANSPORTER COMPANY: Parker

TIME 1:48 AM/PM

DATE: 1-6-14 VEHICLE NO: 6

GENERATOR COMPANY MAN'S NAME: Bruce Madden

CHARGE TO: ~~BC Operator~~ UNKNOWN

RIG NAME AND NUMBER

TYPE OF MATERIAL

[ ] Production Water	[ ] Drilling Fluids	[ ] Rinsate
[ ] Tank Bottoms	[X] Contaminated Soil	[ ] Jet Out
[ ] Solids	[ ] BS&W Content:	[ ] Call Out

Description: OLD

RRC or API # C-133#

VOLUME OF MATERIAL [ ] BBLS. _____ : [X] YARD 20 : [ ] _____

AS A CONDITION TO SUNDANCE SERVICES, INC.'S ACCEPTANCE OF THE MATERIALS SHIPPED WITH THIS JOB TICKET, OPERATOR/SHIPPER REPRESENTS AND WARRANTS THAT THE WASTE MATERIAL SHIPPED HEREWITH IS MATERIAL EXEMPT FROM THE RESOURCE, CONSERVATION AND RECOVERY ACT OF 1976, AS AMENDED FROM TIME TO TIME, 40 U.S.C. § 6901, et seq., THE NM HEALTH AND SAF. CODE § 361.001 et seq., AND REGULATIONS RELATED THERETO, BY VIRTUE OF THE EXEMPTION AFFORDED DRILLING FLUIDS, PRODUCED WATERS, AND OTHER WASTE ASSOCIATED WITH THE EXPLORATION, DEVELOPMENT OR PRODUCTION OF CRUDE OIL OR NATURAL GAS OR GEOTHERMAL ENERGY.

ALSO AS A CONDITION TO SUNDANCE SERVICES, INC.'S ACCEPTANCE OF THE MATERIALS SHIPPED WITH THIS JOB TICKET. TRANSPORTER REPRESENTS AND WARRANTS THAT ONLY THE MATERIAL DELIVERED BY OPERATOR/SHIPPER TO TRANSPORTER IS NOW DELIVERED BY TRANSPORTER TO SUNDANCE SERVICES, INC.'S FACILITY FOR DISPOSAL.

THIS WILL CERTIFY *that the above Transporter loaded the material represented by this Transporter Statement at the above described location, and that it was tendered by the above described shipper. This will certify that no additional materials were added to this load, and that the material was delivered without incident.*

DRIVER: _____ (SIGNATURE)

FACILITY REPRESENTATIVE: J. Sta Cruz (SIGNATURE)

White - Sundance Canary - Sundance Acct #1 Pink - Transporter

Re-order from: TOTALLY SHARP ADVERTISING - 432-586-5401 - www.PromoSupermarket.com

SUNDANCE SERVICES, Inc.

P.O. Box 1737 Eunice, New Mexico 88231
(575) 394-2511

TICKET No: 276442

LEASE OPERATOR/SHIPPER/COMPANY: BC Oper.

LEASE NAME: Rock Lake #1

TRANSPORTER COMPANY: Parker

TIME 1:19 AM/PM

DATE: 1-6-14 VEHICLE NO: 6

GENERATOR COMPANY MAN'S NAME: Bruce Madden

CHARGE TO: ~~BC Oper~~ WWW

RIG NAME AND NUMBER

TYPE OF MATERIAL

[ ] Production Water	[ ] Drilling Fluids	[ ] Rinsate
[ ] Tank Bottoms	[X] Contaminated Soil	[ ] Jet Out
[ ] Solids	[ ] BS&W Content:	[ ] Call Out

Description: O/D

RRC or API # C-133#

VOLUME OF MATERIAL [ ] BBLS. _____ : [X] YARD 20 : [ ] _____

AS A CONDITION TO SUNDANCE SERVICES, INC.'S ACCEPTANCE OF THE MATERIALS SHIPPED WITH THIS JOB TICKET, OPERATOR/SHIPPER REPRESENTS AND WARRANTS THAT THE WASTE MATERIAL SHIPPED HEREWITH IS MATERIAL EXEMPT FROM THE RESOURCE, CONSERVATION AND RECOVERY ACT OF 1976, AS AMENDED FROM TIME TO TIME, 40 U.S.C. § 6901, et seq., THE NM HEALTH AND SAF. CODE § 361.001 et seq., AND REGULATIONS RELATED THERETO, BY VIRTUE OF THE EXEMPTION AFFORDED DRILLING FLUIDS, PRODUCED WATERS, AND OTHER WASTE ASSOCIATED WITH THE EXPLORATION, DEVELOPMENT OR PRODUCTION OF CRUDE OIL OR NATURAL GAS OR GEOTHERMAL ENERGY.

ALSO AS A CONDITION TO SUNDANCE SERVICES, INC.'S ACCEPTANCE OF THE MATERIALS SHIPPED WITH THIS JOB TICKET. TRANSPORTER REPRESENTS AND WARRANTS THAT ONLY THE MATERIAL DELIVERED BY OPERATOR/SHIPPER TO TRANSPORTER IS NOW DELIVERED BY TRANSPORTER TO SUNDANCE SERVICES, INC.'S FACILITY FOR DISPOSAL.

THIS WILL CERTIFY *that the above Transporter loaded the material represented by this Transporter Statement at the above described location, and that it was tendered by the above described shipper. This will certify that no additional materials were added to this load, and that the material was delivered without incident.*

DRIVER: J R (SIGNATURE)

FACILITY REPRESENTATIVE: D. De La Cruz (SIGNATURE)

White - Sundance Canary - Sundance Acct #1 Pink - Transporter

Re-order from: TOTALLY SHARP ADVERTISING • 432-586-5401 • www.PromoSupermarket.com

SUNDANCE SERVICES, Inc.

P.O. Box 1737 Eunice, New Mexico 88231
(575) 394-2511

TICKET No. 276462

LEASE OPERATOR/SHIPPER/COMPANY: BC Operating

LEASE NAME: Rock Lake #1

TRANSPORTER COMPANY: Parker

TIME 2:43 AM PM

DATE: 1-6-14 VEHICLE NO: 6

GENERATOR COMPANY MAN'S NAME: Bruce Madden

CHARGE TO: ~~BC Operating~~ Williams

RIG NAME AND NUMBER

TYPE OF MATERIAL

[ ] Production Water	[ ] Drilling Fluids	[ ] Rinsate
[ ] Tank Bottoms	[X] Contaminated Soil	[ ] Jet Out
[ ] Solids	[ ] BS&W Content:	[ ] Call Out

Description: OIL

RRC or API # C-133#

VOLUME OF MATERIAL [ ] BBLS. _____ : [X] YARD 20 : [ ] _____

AS A CONDITION TO SUNDANCE SERVICES, INC.'S ACCEPTANCE OF THE MATERIALS SHIPPED WITH THIS JOB TICKET, OPERATOR/SHIPPER REPRESENTS AND WARRANTS THAT THE WASTE MATERIAL SHIPPED HEREWITH IS MATERIAL EXEMPT FROM THE RESOURCE, CONSERVATION AND RECOVERY ACT OF 1976, AS AMENDED FROM TIME TO TIME, 40 U.S.C. § 6901, et seq., THE NM HEALTH AND SAF. CODE § 361.001 et seq., AND REGULATIONS RELATED THERETO, BY VIRTUE OF THE EXEMPTION AFFORDED DRILLING FLUIDS, PRODUCED WATERS, AND OTHER WASTE ASSOCIATED WITH THE EXPLORATION, DEVELOPMENT OR PRODUCTION OF CRUDE OIL OR NATURAL GAS OR GEOTHERMAL ENERGY.

ALSO AS A CONDITION TO SUNDANCE SERVICES, INC.'S ACCEPTANCE OF THE MATERIALS SHIPPED WITH THIS JOB TICKET. TRANSPORTER REPRESENTS AND WARRANTS THAT ONLY THE MATERIAL DELIVERED BY OPERATOR/SHIPPER TO TRANSPORTER IS NOW DELIVERED BY TRANSPORTER TO SUNDANCE SERVICES, INC.'S FACILITY FOR DISPOSAL.

THIS WILL CERTIFY *that the above Transporter loaded the material represented by this Transporter Statement at the above described location, and that it was tendered by the above described shipper. This will certify that no additional materials were added to this load, and that the material was delivered without incident.*

DRIVER: _____ (SIGNATURE)

FACILITY REPRESENTATIVE: _____ (SIGNATURE)

White - Sundance Canary - Sundance Acct #1 Pink - Transporter

Re-order from: TOTALLY SHARP ADVERTISING • 432-586-5401 • www.PromoSupermarket.com

SUNDANCE SERVICES, Inc.

P.O. Box 1737 Eunice, New Mexico 88231
(575) 394-2511

TICKET No. 276478

LEASE OPERATOR/SHIPPER/COMPANY: BC Op.

LEASE NAME: Rock Lake #1

TRANSPORTER COMPANY: Parker

TIME 4:03 AM (PM)

DATE: 1-6-14 VEHICLE NO: 6

GENERATOR COMPANY MAN'S NAME: Bruce Madden

CHARGE TO: ~~BC Op~~ Williams

RIG NAME AND NUMBER

TYPE OF MATERIAL

[ ] Production Water	[ ] Drilling Fluids	[ ] Rinsate
[ ] Tank Bottoms	[X] Contaminated Soil	[ ] Jet Out
[ ] Solids	[ ] BS&W Content:	[ ] Call Out

Description: O/D

RRC or API # C-133#

VOLUME OF MATERIAL [ ] BBLS. : [X] YARD 20 : [ ]

AS A CONDITION TO SUNDANCE SERVICES, INC.'S ACCEPTANCE OF THE MATERIALS SHIPPED WITH THIS JOB TICKET, OPERATOR/SHIPPER REPRESENTS AND WARRANTS THAT THE WASTE MATERIAL SHIPPED HEREWITH IS MATERIAL EXEMPT FROM THE RESOURCE, CONSERVATION AND RECOVERY ACT OF 1976, AS AMENDED FROM TIME TO TIME, 40 U.S.C. § 6901, et seq., THE NM HEALTH AND SAF. CODE § 361.001 et seq., AND REGULATIONS RELATED THERETO, BY VIRTUE OF THE EXEMPTION AFFORDED DRILLING FLUIDS, PRODUCED WATERS, AND OTHER WASTE ASSOCIATED WITH THE EXPLORATION, DEVELOPMENT OR PRODUCTION OF CRUDE OIL OR NATURAL GAS OR GEOTHERMAL ENERGY.

ALSO AS A CONDITION TO SUNDANCE SERVICES, INC.'S ACCEPTANCE OF THE MATERIALS SHIPPED WITH THIS JOB TICKET. TRANSPORTER REPRESENTS AND WARRANTS THAT ONLY THE MATERIAL DELIVERED BY OPERATOR/SHIPPER TO TRANSPORTER IS NOW DELIVERED BY TRANSPORTER TO SUNDANCE SERVICES, INC.'S FACILITY FOR DISPOSAL.

THIS WILL CERTIFY *that the above Transporter loaded the material represented by this Transporter Statement at the above described location, and that it was tendered by the above described shipper. This will certify that no additional materials were added to this load, and that the material was delivered without incident.*

DRIVER: _____ (SIGNATURE)

FACILITY REPRESENTATIVE: _____ (SIGNATURE)

White - Sundance Canary - Sundance Acct #1 Pink - Transporter

Re-order from: TOTALLY SHARP ADVERTISING • 432-586-5401 • www.PromoSupermarket.com

SUNDANCE SERVICES, Inc.

P.O. Box 1737 Eunice, New Mexico 88231
(575) 394-2511

TICKET No. 276394

LEASE OPERATOR/SHIPPER/COMPANY: BC Oper.

LEASE NAME: Rock Lake #4

TRANSPORTER COMPANY: Parker

TIME 9:02 AM/PM

DATE: 1-6-14 VEHICLE NO: 24

GENERATOR COMPANY MAN'S NAME: Bruce Madden

CHARGE TO: ~~BC Oper.~~ WHM

RIG NAME AND NUMBER

TYPE OF MATERIAL

[ ] Production Water	[ ] Drilling Fluids	[ ] Rinsate
[ ] Tank Bottoms	[X] Contaminated Soil	[ ] Jet Out
[ ] Solids	[ ] BS&W Content:	[ ] Call Out

Description: OLD

RRC or API # C-133#

VOLUME OF MATERIAL [ ] BBLS. : [X] YARD 18 : [ ]

AS A CONDITION TO SUNDANCE SERVICES, INC.'S ACCEPTANCE OF THE MATERIALS SHIPPED WITH THIS JOB TICKET, OPERATOR/SHIPPER REPRESENTS AND WARRANTS THAT THE WASTE MATERIAL SHIPPED HEREWITH IS MATERIAL EXEMPT FROM THE RESOURCE, CONSERVATION AND RECOVERY ACT OF 1976, AS AMENDED FROM TIME TO TIME, 40 U.S.C. § 6901, et seq., THE NM HEALTH AND SAF. CODE § 361.001 et seq., AND REGULATIONS RELATED THERETO, BY VIRTUE OF THE EXEMPTION AFFORDED DRILLING FLUIDS, PRODUCED WATERS, AND OTHER WASTE ASSOCIATED WITH THE EXPLORATION, DEVELOPMENT OR PRODUCTION OF CRUDE OIL OR NATURAL GAS OR GEOTHERMAL ENERGY.

ALSO AS A CONDITION TO SUNDANCE SERVICES, INC.'S ACCEPTANCE OF THE MATERIALS SHIPPED WITH THIS JOB TICKET. TRANSPORTER REPRESENTS AND WARRANTS THAT ONLY THE MATERIAL DELIVERED BY OPERATOR/SHIPPER TO TRANSPORTER IS NOW DELIVERED BY TRANSPORTER TO SUNDANCE SERVICES, INC.'S FACILITY FOR DISPOSAL.

THIS WILL CERTIFY *that the above Transporter loaded the material represented by this Transporter Statement at the above described location, and that it was tendered by the above described shipper. This will certify that no additional materials were added to this load, and that the material was delivered without incident.*

DRIVER: _____
(SIGNATURE)

FACILITY REPRESENTATIVE: D. De La Cruz
(SIGNATURE)

White - Sundance Canary - Sundance Acct #1 Pink - Transporter

Re-order from: TOTALLY SHARP ADVERTISING • 432-586-5401 • www.PromoSupermarket.com

SUNDANCE SERVICES, Inc.

P.O. Box 1737 Eunice, New Mexico 88231
(575) 394-2511

TICKET No. 276460

LEASE OPERATOR/SHIPPER/COMPANY: BC Oper.

LEASE NAME: Rock Lake #1

TRANSPORTER COMPANY: Parker

TIME 2:23 AM/PM

DATE: 1-6-14 VEHICLE NO: 24

GENERATOR COMPANY MAN'S NAME: Bruce Mader

CHARGE TO: ~~BC Oper~~ WORTHAM

RIG NAME AND NUMBER

TYPE OF MATERIAL

[ ] Production Water	[ ] Drilling Fluids	[ ] Rinsate
[ ] Tank Bottoms	[X] Contaminated Soil	[ ] Jet Out
[ ] Solids	[ ] BS&W Content:	[ ] Call Out

Description: O/D

RRC or API # C-133#

VOLUME OF MATERIAL [ ] BBLS. _____ : [X] YARD 18 : [ ] _____

AS A CONDITION TO SUNDANCE SERVICES, INC.'S ACCEPTANCE OF THE MATERIALS SHIPPED WITH THIS JOB TICKET, OPERATOR/SHIPPER REPRESENTS AND WARRANTS THAT THE WASTE MATERIAL SHIPPED HEREWITH IS MATERIAL EXEMPT FROM THE RESOURCE, CONSERVATION AND RECOVERY ACT OF 1976, AS AMENDED FROM TIME TO TIME, 40 U.S.C. § 6901, et seq., THE NM HEALTH AND SAF. CODE § 361.001 et seq., AND REGULATIONS RELATED THERETO, BY VIRTUE OF THE EXEMPTION AFFORDED DRILLING FLUIDS, PRODUCED WATERS, AND OTHER WASTE ASSOCIATED WITH THE EXPLORATION, DEVELOPMENT OR PRODUCTION OF CRUDE OIL OR NATURAL GAS OR GEOTHERMAL ENERGY.

ALSO AS A CONDITION TO SUNDANCE SERVICES, INC.'S ACCEPTANCE OF THE MATERIALS SHIPPED WITH THIS JOB TICKET. TRANSPORTER REPRESENTS AND WARRANTS THAT ONLY THE MATERIAL DELIVERED BY OPERATOR/SHIPPER TO TRANSPORTER IS NOW DELIVERED BY TRANSPORTER TO SUNDANCE SERVICES, INC.'S FACILITY FOR DISPOSAL.

THIS WILL CERTIFY *that the above Transporter loaded the material represented by this Transporter Statement at the above described location, and that it was tendered by the above described shipper. This will certify that no additional materials were added to this load, and that the material was delivered without incident.*

DRIVER: _____ (SIGNATURE)

FACILITY REPRESENTATIVE: D. Sta Cruz (SIGNATURE)

White - Sundance Canary - Sundance Acct #1 Pink - Transporter

Re-order from: TOTALLY SHARP ADVERTISING • 432-586-5401 • www.PromoSupermarket.com

SUNDANCE SERVICES, Inc.

P.O. Box 1737 Eunice, New Mexico 88231
(575) 394-2511

TICKET No. 276475

LEASE OPERATOR/SHIPPER/COMPANY: BC Operating

LEASE NAME: Rock Lake #001

TRANSPORTER COMPANY: Parker

TIME 3:52 AM (PM)

DATE: 1-6-14 VEHICLE NO: 24

GENERATOR COMPANY MAN'S NAME: Bruce Madden

CHARGE TO: ~~BC Operating~~ WHM

RIG NAME AND NUMBER

TYPE OF MATERIAL

[ ] Production Water	[ ] Drilling Fluids	[ ] Rinsate
[ ] Tank Bottoms	[X] Contaminated Soil	[ ] Jet Out
[ ] Solids	[ ] BS&W Content:	[ ] Call Out

Description: OID

RRC or API # C-133#

VOLUME OF MATERIAL [ ] BBLS. : [X] YARD 18 : [ ]

AS A CONDITION TO SUNDANCE SERVICES, INC.'S ACCEPTANCE OF THE MATERIALS SHIPPED WITH THIS JOB TICKET, OPERATOR/SHIPPER REPRESENTS AND WARRANTS THAT THE WASTE MATERIAL SHIPPED HEREWITH IS MATERIAL EXEMPT FROM THE RESOURCE, CONSERVATION AND RECOVERY ACT OF 1976, AS AMENDED FROM TIME TO TIME, 40 U.S.C. § 6901, et seq., THE NM HEALTH AND SAF. CODE § 361.001 et seq., AND REGULATIONS RELATED THERETO, BY VIRTUE OF THE EXEMPTION AFFORDED DRILLING FLUIDS, PRODUCED WATERS, AND OTHER WASTE ASSOCIATED WITH THE EXPLORATION, DEVELOPMENT OR PRODUCTION OF CRUDE OIL OR NATURAL GAS OR GEOTHERMAL ENERGY.

ALSO AS A CONDITION TO SUNDANCE SERVICES, INC.'S ACCEPTANCE OF THE MATERIALS SHIPPED WITH THIS JOB TICKET. TRANSPORTER REPRESENTS AND WARRANTS THAT ONLY THE MATERIAL DELIVERED BY OPERATOR/SHIPPER TO TRANSPORTER IS NOW DELIVERED BY TRANSPORTER TO SUNDANCE SERVICES, INC.'S FACILITY FOR DISPOSAL.

THIS WILL CERTIFY *that the above Transporter loaded the material represented by this Transporter Statement at the above described location, and that it was tendered by the above described shipper. This will certify that no additional materials were added to this load, and that the material was delivered without incident.*

DRIVER: Lonnie Doyle
(SIGNATURE)

FACILITY REPRESENTATIVE: D. Sta Cruz
(SIGNATURE)

White - Sundance Canary - Sundance Acct #1 Pink - Transporter

Re-order from: TOTALLY SHARP ADVERTISING • 432-586-5401 • www.PromoSupermarket.com

SUNDANCE SERVICES, Inc.

P.O. Box 1737 Eunice, New Mexico 88231
(575) 394-2511

TICKET No. 276542

LEASE OPERATOR/SHIPPER/COMPANY: BC Oper.

LEASE NAME: Rock Lake #1

TRANSPORTER COMPANY: Parker

TIME 9:19 AM/PM

DATE: 1-7-14 VEHICLE NO: 6

GENERATOR COMPANY MAN'S NAME: Bruce Madden

CHARGE TO: ~~BC Oper~~ WHMM

RIG NAME AND NUMBER

TYPE OF MATERIAL

[ ] Production Water	[ ] Drilling Fluids	[ ] Rinsate
[ ] Tank Bottoms	[X] Contaminated Soil	[ ] Jet Out
[ ] Solids	[ ] BS&W Content:	[ ] Call Out

Description: C/D

RRC or API # C-133#

VOLUME OF MATERIAL [ ] BBLS. _____ : [X] YARD 15 : [ ] _____

AS A CONDITION TO SUNDANCE SERVICES, INC.'S ACCEPTANCE OF THE MATERIALS SHIPPED WITH THIS JOB TICKET, OPERATOR/SHIPPER REPRESENTS AND WARRANTS THAT THE WASTE MATERIAL SHIPPED HEREWITH IS MATERIAL EXEMPT FROM THE RESOURCE, CONSERVATION AND RECOVERY ACT OF 1976, AS AMENDED FROM TIME TO TIME, 40 U.S.C. § 6901, et seq., THE NM HEALTH AND SAF. CODE § 361.001 et seq., AND REGULATIONS RELATED THERETO, BY VIRTUE OF THE EXEMPTION AFFORDED DRILLING FLUIDS, PRODUCED WATERS, AND OTHER WASTE ASSOCIATED WITH THE EXPLORATION, DEVELOPMENT OR PRODUCTION OF CRUDE OIL OR NATURAL GAS OR GEOTHERMAL ENERGY.

ALSO AS A CONDITION TO SUNDANCE SERVICES, INC.'S ACCEPTANCE OF THE MATERIALS SHIPPED WITH THIS JOB TICKET. TRANSPORTER REPRESENTS AND WARRANTS THAT ONLY THE MATERIAL DELIVERED BY OPERATOR/SHIPPER TO TRANSPORTER IS NOW DELIVERED BY TRANSPORTER TO SUNDANCE SERVICES, INC.'S FACILITY FOR DISPOSAL.

THIS WILL CERTIFY *that the above Transporter loaded the material represented by this Transporter Statement at the above described location, and that it was tendered by the above described shipper. This will certify that no additional materials were added to this load, and that the material was delivered without incident.*

DRIVER: _____ (SIGNATURE)

FACILITY REPRESENTATIVE: D. Sta Cruz (SIGNATURE)

White - Sundance Canary - Sundance Acct #1 Pink - Transporter

Re-order from: TOTALLY SHARP ADVERTISING • 432-586-5401 • www.PromoSupermarket.com

SUNDANCE SERVICES, Inc.

P.O. Box 1737 Eunice, New Mexico 88231
(575) 394-2511

TICKET No. 276544

LEASE OPERATOR/SHIPPER/COMPANY: BC Oper.

LEASE NAME: Rock Lake #1

TRANSPORTER COMPANY: Parker

TIME 9:24 AM/PM

DATE: 1-7-14 VEHICLE NO: 34

GENERATOR COMPANY MAN'S NAME: Bruce Madden

CHARGE TO: ~~BC Oper~~ WHM

RIG NAME AND NUMBER

TYPE OF MATERIAL

[ ] Production Water	[ ] Drilling Fluids	[ ] Rinsate
[ ] Tank Bottoms	[X] Contaminated Soil	[ ] Jet Out
[ ] Solids	[ ] BS&W Content:	[ ] Call Out

Description: D/D

RRC or API # C-133#

VOLUME OF MATERIAL [ ] BBLS. _____ : [X] YARD 18 : [ ] _____

AS A CONDITION TO SUNDANCE SERVICES, INC.'S ACCEPTANCE OF THE MATERIALS SHIPPED WITH THIS JOB TICKET, OPERATOR/SHIPPER REPRESENTS AND WARRANTS THAT THE WASTE MATERIAL SHIPPED HEREWITH IS MATERIAL EXEMPT FROM THE RESOURCE, CONSERVATION AND RECOVERY ACT OF 1976, AS AMENDED FROM TIME TO TIME, 40 U.S.C. § 6901, et seq., THE NM HEALTH AND SAF. CODE § 361.001 et seq., AND REGULATIONS RELATED THERETO, BY VIRTUE OF THE EXEMPTION AFFORDED DRILLING FLUIDS, PRODUCED WATERS, AND OTHER WASTE ASSOCIATED WITH THE EXPLORATION, DEVELOPMENT OR PRODUCTION OF CRUDE OIL OR NATURAL GAS OR GEOTHERMAL ENERGY.

ALSO AS A CONDITION TO SUNDANCE SERVICES, INC.'S ACCEPTANCE OF THE MATERIALS SHIPPED WITH THIS JOB TICKET. TRANSPORTER REPRESENTS AND WARRANTS THAT ONLY THE MATERIAL DELIVERED BY OPERATOR/SHIPPER TO TRANSPORTER IS NOW DELIVERED BY TRANSPORTER TO SUNDANCE SERVICES, INC.'S FACILITY FOR DISPOSAL.

THIS WILL CERTIFY *that the above Transporter loaded the material represented by this Transporter Statement at the above described location, and that it was tendered by the above described shipper. This will certify that no additional materials were added to this load, and that the material was delivered without incident.*

DRIVER: _____ (SIGNATURE)

FACILITY REPRESENTATIVE: D. De La Cruz (SIGNATURE)

White - Sundance Canary - Sundance Acct #1 Pink - Transporter

Re-order from: TOTALLY SHARP ADVERTISING • 432-586-5401 • www.PromoSupermarket.com

SUNDANCE SERVICES, Inc.

P.O. Box 1737 Eunice, New Mexico 88231
(575) 394-2511

TICKET No. 276559

LEASE OPERATOR/SHIPPER/COMPANY: BC Op.

LEASE NAME: Rock Lake #1

TRANSPORTER COMPANY: Parker

TIME 11:00 (AM)/PM

DATE: 1-7-14 VEHICLE NO: 6

GENERATOR COMPANY MAN'S NAME: Bruce Madden

CHARGE TO: ~~BC Op~~

RIG NAME AND NUMBER

TYPE OF MATERIAL

[ ] Production Water	[ ] Drilling Fluids	[ ] Rinsate
[ ] Tank Bottoms	[X] Contaminated Soil	[ ] Jet Out
[ ] Solids	[ ] BS&W Content:	[ ] Call Out

Description: O/D

RRC or API # C-133#

VOLUME OF MATERIAL [ ] BBLS. : [X] YARD 18 : [ ]

AS A CONDITION TO SUNDANCE SERVICES, INC.'S ACCEPTANCE OF THE MATERIALS SHIPPED WITH THIS JOB TICKET, OPERATOR/SHIPPER REPRESENTS AND WARRANTS THAT THE WASTE MATERIAL SHIPPED HEREWITH IS MATERIAL EXEMPT FROM THE RESOURCE, CONSERVATION AND RECOVERY ACT OF 1976, AS AMENDED FROM TIME TO TIME, 40 U.S.C. § 6901, et seq., THE NM HEALTH AND SAF. CODE § 361.001 et seq., AND REGULATIONS RELATED THERETO, BY VIRTUE OF THE EXEMPTION AFFORDED DRILLING FLUIDS, PRODUCED WATERS, AND OTHER WASTE ASSOCIATED WITH THE EXPLORATION, DEVELOPMENT OR PRODUCTION OF CRUDE OIL OR NATURAL GAS OR GEOTHERMAL ENERGY.

ALSO AS A CONDITION TO SUNDANCE SERVICES, INC.'S ACCEPTANCE OF THE MATERIALS SHIPPED WITH THIS JOB TICKET. TRANSPORTER REPRESENTS AND WARRANTS THAT ONLY THE MATERIAL DELIVERED BY OPERATOR/SHIPPER TO TRANSPORTER IS NOW DELIVERED BY TRANSPORTER TO SUNDANCE SERVICES, INC.'S FACILITY FOR DISPOSAL.

THIS WILL CERTIFY *that the above Transporter loaded the material represented by this Transporter Statement at the above described location, and that it was tendered by the above described shipper. This will certify that no additional materials were added to this load, and that the material was delivered without incident.*

DRIVER: _____
(SIGNATURE)

FACILITY REPRESENTATIVE: _____
(SIGNATURE)

White - Sundance Canary - Sundance Acct #1 Pink - Transporter

Re-order from: TOTALLY SHARP ADVERTISING • 432-586-5401 • www.PromoSupermarket.com

SUNDANCE SERVICES, Inc.

P.O. Box 1737 Eunice, New Mexico 88231
(575) 394-2511

TICKET No: 276562

LEASE OPERATOR/SHIPPER/COMPANY: BC Oper

LEASE NAME: Rock Lake #1

TRANSPORTER COMPANY: Harker

TIME 11:07 AM/PM

DATE: 1-9-14 VEHICLE NO: 24

GENERATOR COMPANY MAN'S NAME: Bruce Madden

CHARGE TO: ~~BC Oper~~ WHM

RIG NAME AND NUMBER

TYPE OF MATERIAL

[ ] Production Water	[ ] Drilling Fluids	[ ] Rinsate
[ ] Tank Bottoms	[X] Contaminated Soil	[ ] Jet Out
[ ] Solids	[ ] BS&W Content:	[ ] Call Out

Description: D/D

RRC or API # C-133#

VOLUME OF MATERIAL [ ] BBLS. : [X] YARD 18 : [ ]

AS A CONDITION TO SUNDANCE SERVICES, INC.'S ACCEPTANCE OF THE MATERIALS SHIPPED WITH THIS JOB TICKET, OPERATOR/SHIPPER REPRESENTS AND WARRANTS THAT THE WASTE MATERIAL SHIPPED HEREWITH IS MATERIAL EXEMPT FROM THE RESOURCE, CONSERVATION AND RECOVERY ACT OF 1976, AS AMENDED FROM TIME TO TIME, 40 U.S.C. § 6901, et seq., THE NM HEALTH AND SAF. CODE § 361.001 et seq., AND REGULATIONS RELATED THERETO, BY VIRTUE OF THE EXEMPTION AFFORDED DRILLING FLUIDS, PRODUCED WATERS, AND OTHER WASTE ASSOCIATED WITH THE EXPLORATION, DEVELOPMENT OR PRODUCTION OF CRUDE OIL OR NATURAL GAS OR GEOTHERMAL ENERGY.

ALSO AS A CONDITION TO SUNDANCE SERVICES, INC.'S ACCEPTANCE OF THE MATERIALS SHIPPED WITH THIS JOB TICKET. TRANSPORTER REPRESENTS AND WARRANTS THAT ONLY THE MATERIAL DELIVERED BY OPERATOR/SHIPPER TO TRANSPORTER IS NOW DELIVERED BY TRANSPORTER TO SUNDANCE SERVICES, INC.'S FACILITY FOR DISPOSAL.

THIS WILL CERTIFY *that the above Transporter loaded the material represented by this Transporter Statement at the above described location, and that it was tendered by the above described shipper. This will certify that no additional materials were added to this load, and that the material was delivered without incident.*

DRIVER: _____
(SIGNATURE)

FACILITY REPRESENTATIVE: J. Sta Cruz
(SIGNATURE)

White - Sundance Canary - Sundance Acct #1 Pink - Transporter

Re-order from: TOTALLY SHARP ADVERTISING - 432-586-5401 - www.PromoSupermarket.com

SUNDANCE SERVICES, Inc.

P.O. Box 1737 Eunice, New Mexico 88231
(575) 394-2511

TICKET No: 276586

LEASE OPERATOR/SHIPPER/COMPANY: BC Oper.

LEASE NAME: Rock Lake #1

TRANSPORTER COMPANY: Parker

TIME 2:37 AM/PM

DATE: 1-7-14 VEHICLE NO: 6

GENERATOR COMPANY MAN'S NAME: Bruce Madden

CHARGE TO: ~~BC Oper~~ WMW

RIG NAME AND NUMBER

TYPE OF MATERIAL

[ ] Production Water	[ ] Drilling Fluids	[ ] Rinsate
[ ] Tank Bottoms	[X] Contaminated Soil	[ ] Jet Out
[ ] Solids	[ ] BS&W Content:	[ ] Call Out

Description: D/D

RRC or API # C-133#

VOLUME OF MATERIAL [ ] BBLS. : [X] YARD 18 : [ ]

AS A CONDITION TO SUNDANCE SERVICES, INC.'S ACCEPTANCE OF THE MATERIALS SHIPPED WITH THIS JOB TICKET, OPERATOR/SHIPPER REPRESENTS AND WARRANTS THAT THE WASTE MATERIAL SHIPPED HEREWITH IS MATERIAL EXEMPT FROM THE RESOURCE, CONSERVATION AND RECOVERY ACT OF 1976, AS AMENDED FROM TIME TO TIME, 40 U.S.C. § 6901, et seq., THE NM HEALTH AND SAF. CODE § 361.001 et seq., AND REGULATIONS RELATED THERETO, BY VIRTUE OF THE EXEMPTION AFFORDED DRILLING FLUIDS, PRODUCED WATERS, AND OTHER WASTE ASSOCIATED WITH THE EXPLORATION, DEVELOPMENT OR PRODUCTION OF CRUDE OIL OR NATURAL GAS OR GEOTHERMAL ENERGY.

ALSO AS A CONDITION TO SUNDANCE SERVICES, INC.'S ACCEPTANCE OF THE MATERIALS SHIPPED WITH THIS JOB TICKET. TRANSPORTER REPRESENTS AND WARRANTS THAT ONLY THE MATERIAL DELIVERED BY OPERATOR/SHIPPER TO TRANSPORTER IS NOW DELIVERED BY TRANSPORTER TO SUNDANCE SERVICES, INC.'S FACILITY FOR DISPOSAL.

THIS WILL CERTIFY *that the above Transporter loaded the material represented by this Transporter Statement at the above described location, and that it was tendered by the above described shipper. This will certify that no additional materials were added to this load, and that the material was delivered without incident.*

DRIVER: _____ (SIGNATURE)

FACILITY REPRESENTATIVE: D Sa Cruz (SIGNATURE)

White - Sundance Canary - Sundance Acct #1 Pink - Transporter

Re-order from: TOTALLY SHARP ADVERTISING • 432-586-5401 • www.PromoSupermarket.com

SUNDANCE SERVICES, Inc.

P.O. Box 1737 Eunice, New Mexico 88231
(575) 394-2511

TICKET No. 276605

LEASE OPERATOR/SHIPPER/COMPANY: BC Oper.

LEASE NAME: Rock Lake #1

TRANSPORTER COMPANY: Parker

TIME 2:14 AM/PM

DATE: 1-7-14 VEHICLE NO: 60

GENERATOR COMPANY MAN'S NAME: Bruce Nadel

CHARGE TO: ~~BC Oper~~ WHMX

RIG NAME AND NUMBER

TYPE OF MATERIAL

[ ] Production Water	[ ] Drilling Fluids	[ ] Rinsate
[ ] Tank Bottoms	[X] Contaminated Soil	[ ] Jet Out
[ ] Solids	[ ] BS&W Content:	[ ] Call Out

Description: O/D

RRC or API # C-133#

VOLUME OF MATERIAL [ ] BBLS. : [X] YARD 15 : [ ]

AS A CONDITION TO SUNDANCE SERVICES, INC.'S ACCEPTANCE OF THE MATERIALS SHIPPED WITH THIS JOB TICKET, OPERATOR/SHIPPER REPRESENTS AND WARRANTS THAT THE WASTE MATERIAL SHIPPED HEREWITH IS MATERIAL EXEMPT FROM THE RESOURCE, CONSERVATION AND RECOVERY ACT OF 1976, AS AMENDED FROM TIME TO TIME, 40 U.S.C. § 6901, et seq., THE NM HEALTH AND SAF. CODE § 361.001 et seq., AND REGULATIONS RELATED THERETO, BY VIRTUE OF THE EXEMPTION AFFORDED DRILLING FLUIDS, PRODUCED WATERS, AND OTHER WASTE ASSOCIATED WITH THE EXPLORATION, DEVELOPMENT OR PRODUCTION OF CRUDE OIL OR NATURAL GAS OR GEOTHERMAL ENERGY.

ALSO AS A CONDITION TO SUNDANCE SERVICES, INC.'S ACCEPTANCE OF THE MATERIALS SHIPPED WITH THIS JOB TICKET. TRANSPORTER REPRESENTS AND WARRANTS THAT ONLY THE MATERIAL DELIVERED BY OPERATOR/SHIPPER TO TRANSPORTER IS NOW DELIVERED BY TRANSPORTER TO SUNDANCE SERVICES, INC.'S FACILITY FOR DISPOSAL.

THIS WILL CERTIFY *that the above Transporter loaded the material represented by this Transporter Statement at the above described location, and that it was tendered by the above described shipper. This will certify that no additional materials were added to this load, and that the material was delivered without incident.*

DRIVER: _____ (SIGNATURE)

FACILITY REPRESENTATIVE: D. De La Cruz (SIGNATURE)

White - Sundance Canary - Sundance Acct #1 Pink - Transporter

Re-order from: TOTALLY SHARP ADVERTISING • 432-586-5401 • www.PromoSupermarket.com

SUNDANCE SERVICES, Inc.

P.O. Box 1737 Eunice, New Mexico 88231
(575) 394-2511

TICKET No. 276611

LEASE OPERATOR/SHIPPER/COMPANY: BC Oper.

LEASE NAME: Rock Lake #001

TRANSPORTER COMPANY: Parker Energy TIME 2:37 AM PM

DATE: 1-7-14 VEHICLE NO: 24 GENERATOR COMPANY MAN'S NAME: Bruce Modder

CHARGE TO: ~~BC Oper.~~ WHM RIG NAME AND NUMBER

TYPE OF MATERIAL

[ ] Production Water	[ ] Drilling Fluids	[ ] Rinsate
[ ] Tank Bottoms	[X] Contaminated Soil	[ ] Jet Out
[ ] Solids	[ ] BS&W Content:	[ ] Call Out

Description: D/D

RRC or API # C-133#

VOLUME OF MATERIAL [ ] BBLS. _____ : [X] YARD 18 : [ ] _____

AS A CONDITION TO SUNDANCE SERVICES, INC.'S ACCEPTANCE OF THE MATERIALS SHIPPED WITH THIS JOB TICKET, OPERATOR/SHIPPER REPRESENTS AND WARRANTS THAT THE WASTE MATERIAL SHIPPED HEREWITH IS MATERIAL EXEMPT FROM THE RESOURCE, CONSERVATION AND RECOVERY ACT OF 1976, AS AMENDED FROM TIME TO TIME, 40 U.S.C. § 6901, et seq., THE NM HEALTH AND SAF. CODE § 361.001 et seq., AND REGULATIONS RELATED THERETO, BY VIRTUE OF THE EXEMPTION AFFORDED DRILLING FLUIDS, PRODUCED WATERS, AND OTHER WASTE ASSOCIATED WITH THE EXPLORATION, DEVELOPMENT OR PRODUCTION OF CRUDE OIL OR NATURAL GAS OR GEOTHERMAL ENERGY.

ALSO AS A CONDITION TO SUNDANCE SERVICES, INC.'S ACCEPTANCE OF THE MATERIALS SHIPPED WITH THIS JOB TICKET. TRANSPORTER REPRESENTS AND WARRANTS THAT ONLY THE MATERIAL DELIVERED BY OPERATOR/SHIPPER TO TRANSPORTER IS NOW DELIVERED BY TRANSPORTER TO SUNDANCE SERVICES, INC.'S FACILITY FOR DISPOSAL.

THIS WILL CERTIFY *that the above Transporter loaded the material represented by this Transporter Statement at the above described location, and that it was tendered by the above described shipper. This will certify that no additional materials were added to this load, and that the material was delivered without incident.*

DRIVER: _____
(SIGNATURE)

FACILITY REPRESENTATIVE: _____
(SIGNATURE)

White - Sundance Canary - Sundance Acct #1 Pink - Transporter

Re-order from: TOTALLY SHARP ADVERTISING • 432-586-5401 • www.PromoSupermarket.com

SUNDANCE SERVICES, Inc.

P.O. Box 1737 Eunice, New Mexico 88231
(575) 394-2511

TICKET No. 276644

LEASE OPERATOR/SHIPPER/COMPANY: BC Oper

LEASE NAME: Rock Lake # 001

TRANSPORTER COMPANY: Parker

TIME 4:20 AM/PM

DATE: 1-17-14 VEHICLE NO: 24

GENERATOR COMPANY MAN'S NAME: Bruce Madden

CHARGE TO: ~~BC Oper~~ WWHM

RIG NAME AND NUMBER

TYPE OF MATERIAL

[ ] Production Water	[ ] Drilling Fluids	[ ] Rinsate
[ ] Tank Bottoms	[X] Contaminated Soil	[ ] Jet Out
[ ] Solids	[ ] BS&W Content:	[ ] Call Out

Description: OIL

RRC or API # C-133#

VOLUME OF MATERIAL [ ] BBLS. : [X] YARD 18 : [ ]

AS A CONDITION TO SUNDANCE SERVICES, INC.'S ACCEPTANCE OF THE MATERIALS SHIPPED WITH THIS JOB TICKET, OPERATOR/SHIPPER REPRESENTS AND WARRANTS THAT THE WASTE MATERIAL SHIPPED HEREWITH IS MATERIAL EXEMPT FROM THE RESOURCE, CONSERVATION AND RECOVERY ACT OF 1976, AS AMENDED FROM TIME TO TIME, 40 U.S.C. § 6901, et seq., THE NM HEALTH AND SAF. CODE § 361.001 et seq., AND REGULATIONS RELATED THERETO, BY VIRTUE OF THE EXEMPTION AFFORDED DRILLING FLUIDS, PRODUCED WATERS, AND OTHER WASTE ASSOCIATED WITH THE EXPLORATION, DEVELOPMENT OR PRODUCTION OF CRUDE OIL OR NATURAL GAS OR GEOTHERMAL ENERGY.

ALSO AS A CONDITION TO SUNDANCE SERVICES, INC.'S ACCEPTANCE OF THE MATERIALS SHIPPED WITH THIS JOB TICKET. TRANSPORTER REPRESENTS AND WARRANTS THAT ONLY THE MATERIAL DELIVERED BY OPERATOR/SHIPPER TO TRANSPORTER IS NOW DELIVERED BY TRANSPORTER TO SUNDANCE SERVICES, INC.'S FACILITY FOR DISPOSAL.

THIS WILL CERTIFY *that the above Transporter loaded the material represented by this Transporter Statement at the above described location, and that it was tendered by the above described shipper. This will certify that no additional materials were added to this load, and that the material was delivered without incident.*

DRIVER: _____
(SIGNATURE)

FACILITY REPRESENTATIVE: D. Sa Cruz
(SIGNATURE)

White - Sundance Canary - Sundance Acct #1 Pink - Transporter

Re-order from: TOTALLY SHARP ADVERTISING • 432-586-5401 • www.PromoSupermarket.com

SUNDANCE SERVICES, Inc.

P.O. Box 1737 Eunice, New Mexico 88231
(575) 394-2511

TICKET No. 276634

LEASE OPERATOR/SHIPPER/COMPANY: BC Oper.

LEASE NAME: Rick Lake #1

TRANSPORTER COMPANY: Parker

TIME 4:07 AM/PM

DATE: 1-7-14 VEHICLE NO: 6

GENERATOR COMPANY MAN'S NAME: Bruce Madden

CHARGE TO: ~~BC Oper~~ MM

RIG NAME AND NUMBER

TYPE OF MATERIAL

[ ] Production Water	[ ] Drilling Fluids	[ ] Rinsate
[ ] Tank Bottoms	[X] Contaminated Soil	[ ] Jet Out
[ ] Solids	[ ] BS&W Content:	[ ] Call Out

Description: O/D

RRC or API # C-133#

VOLUME OF MATERIAL [ ] BBLS. : [X] YARD 20 : [ ]

AS A CONDITION TO SUNDANCE SERVICES, INC.'S ACCEPTANCE OF THE MATERIALS SHIPPED WITH THIS JOB TICKET, OPERATOR/SHIPPER REPRESENTS AND WARRANTS THAT THE WASTE MATERIAL SHIPPED HEREWITH IS MATERIAL EXEMPT FROM THE RESOURCE, CONSERVATION AND RECOVERY ACT OF 1976, AS AMENDED FROM TIME TO TIME, 40 U.S.C. § 6901, et seq., THE NM HEALTH AND SAF. CODE § 361.001 et seq., AND REGULATIONS RELATED THERETO, BY VIRTUE OF THE EXEMPTION AFFORDED DRILLING FLUIDS, PRODUCED WATERS, AND OTHER WASTE ASSOCIATED WITH THE EXPLORATION, DEVELOPMENT OR PRODUCTION OF CRUDE OIL OR NATURAL GAS OR GEOTHERMAL ENERGY.

ALSO AS A CONDITION TO SUNDANCE SERVICES, INC.'S ACCEPTANCE OF THE MATERIALS SHIPPED WITH THIS JOB TICKET. TRANSPORTER REPRESENTS AND WARRANTS THAT ONLY THE MATERIAL DELIVERED BY OPERATOR/SHIPPER TO TRANSPORTER IS NOW DELIVERED BY TRANSPORTER TO SUNDANCE SERVICES, INC.'S FACILITY FOR DISPOSAL.

THIS WILL CERTIFY *that the above Transporter loaded the material represented by this Transporter Statement at the above described location, and that it was tendered by the above described shipper. This will certify that no additional materials were added to this load, and that the material was delivered without incident.*

DRIVER: JR (SIGNATURE)

FACILITY REPRESENTATIVE: D. DeLaCruz (SIGNATURE)

White - Sundance Canary - Sundance Acct #1 Pink - Transporter

Re-order from: TOTALLY SHARP ADVERTISING • 432-586-5401 • www.PromoSupermarket.com

SUNDANCE SERVICES, Inc.

P.O. Box 1737 Eunice, New Mexico 88231
(575) 394-2511

TICKET No. 276705

LEASE OPERATOR/SHIPPER/COMPANY: BC Oper.

LEASE NAME: Rock Lake #1

TRANSPORTER COMPANY: Parker

TIME 8:30 AM/PM

DATE: 1-8-14 VEHICLE NO: 6

GENERATOR COMPANY MAN'S NAME: Brue Madden

CHARGE TO: BC Oper

RIG NAME AND NUMBER

TYPE OF MATERIAL

[ ] Production Water	[ ] Drilling Fluids	[ ] Rinsate
[ ] Tank Bottoms	[X] Contaminated Soil	[ ] Jet Out
[ ] Solids	[ ] BS&W Content:	[ ] Call Out

Description: O/D

RRC or API # C-133#

VOLUME OF MATERIAL [ ] BBLS. _____ : [X] YARD 18 : [ ] _____

AS A CONDITION TO SUNDANCE SERVICES, INC.'S ACCEPTANCE OF THE MATERIALS SHIPPED WITH THIS JOB TICKET, OPERATOR/SHIPPER REPRESENTS AND WARRANTS THAT THE WASTE MATERIAL SHIPPED HEREWITH IS MATERIAL EXEMPT FROM THE RESOURCE, CONSERVATION AND RECOVERY ACT OF 1976, AS AMENDED FROM TIME TO TIME, 40 U.S.C. § 6901, et seq., THE NM HEALTH AND SAF. CODE § 361.001 et seq., AND REGULATIONS RELATED THERETO, BY VIRTUE OF THE EXEMPTION AFFORDED DRILLING FLUIDS, PRODUCED WATERS, AND OTHER WASTE ASSOCIATED WITH THE EXPLORATION, DEVELOPMENT OR PRODUCTION OF CRUDE OIL OR NATURAL GAS OR GEOTHERMAL ENERGY.

ALSO AS A CONDITION TO SUNDANCE SERVICES, INC.'S ACCEPTANCE OF THE MATERIALS SHIPPED WITH THIS JOB TICKET. TRANSPORTER REPRESENTS AND WARRANTS THAT ONLY THE MATERIAL DELIVERED BY OPERATOR/SHIPPER TO TRANSPORTER IS NOW DELIVERED BY TRANSPORTER TO SUNDANCE SERVICES, INC.'S FACILITY FOR DISPOSAL.

THIS WILL CERTIFY *that the above Transporter loaded the material represented by this Transporter Statement at the above described location, and that it was tendered by the above described shipper. This will certify that no additional materials were added to this load, and that the material was delivered without incident.*

DRIVER: _____ (SIGNATURE)

FACILITY REPRESENTATIVE: _____ (SIGNATURE)

White - Sundance Canary - Sundance Acct #1 Pink - Transporter

Re-order from: TOTALLY SHARP ADVERTISING • 432-586-5401 • www.PromoSupermarket.com

SUNDANCE SERVICES, Inc.

P.O. Box 1737 Eunice, New Mexico 88231
(575) 394-2511

TICKET No. 276708

LEASE OPERATOR/SHIPPER/COMPANY: BC Oper.

LEASE NAME: Kick Lake #1

TRANSPORTER COMPANY: Parker

TIME 5:42 AM/PM

DATE: 1-8-14 VEHICLE NO: 24

GENERATOR COMPANY MAN'S NAME: Bruce Madden

CHARGE TO: ~~BC Oper~~ W+M

RIG NAME AND NUMBER

TYPE OF MATERIAL

[ ] Production Water	[ ] Drilling Fluids	[ ] Rinsate
[ ] Tank Bottoms	[X] Contaminated Soil	[ ] Jet Out
[ ] Solids	[ ] BS&W Content:	[ ] Call Out

Description: O/D

RRC or API # C-133#

VOLUME OF MATERIAL [ ] BBLS. : [X] YARD 18 : [ ]

AS A CONDITION TO SUNDANCE SERVICES, INC.'S ACCEPTANCE OF THE MATERIALS SHIPPED WITH THIS JOB TICKET, OPERATOR/SHIPPER REPRESENTS AND WARRANTS THAT THE WASTE MATERIAL SHIPPED HEREWITH IS MATERIAL EXEMPT FROM THE RESOURCE, CONSERVATION AND RECOVERY ACT OF 1976, AS AMENDED FROM TIME TO TIME, 40 U.S.C. § 6901, et seq., THE NM HEALTH AND SAF. CODE § 361.001 et seq., AND REGULATIONS RELATED THERETO, BY VIRTUE OF THE EXEMPTION AFFORDED DRILLING FLUIDS, PRODUCED WATERS, AND OTHER WASTE ASSOCIATED WITH THE EXPLORATION, DEVELOPMENT OR PRODUCTION OF CRUDE OIL OR NATURAL GAS OR GEOTHERMAL ENERGY.

ALSO AS A CONDITION TO SUNDANCE SERVICES, INC.'S ACCEPTANCE OF THE MATERIALS SHIPPED WITH THIS JOB TICKET. TRANSPORTER REPRESENTS AND WARRANTS THAT ONLY THE MATERIAL DELIVERED BY OPERATOR/SHIPPER TO TRANSPORTER IS NOW DELIVERED BY TRANSPORTER TO SUNDANCE SERVICES, INC.'S FACILITY FOR DISPOSAL.

THIS WILL CERTIFY *that the above Transporter loaded the material represented by this Transporter Statement at the above described location, and that it was tendered by the above described shipper. This will certify that no additional materials were added to this load, and that the material was delivered without incident.*

DRIVER: Jamie Bustos
(SIGNATURE)

FACILITY REPRESENTATIVE: J. Sta Cruz
(SIGNATURE)

White - Sundance Canary - Sundance Acct #1 Pink - Transporter

Re-order from: TOTALLY SHARP ADVERTISING • 432-586-5401 • www.PromoSupermarket.com

SUNDANCE SERVICES, Inc.

P.O. Box 1737 Eunice, New Mexico 88231
(575) 394-2511

TICKET NO. 276731

LEASE OPERATOR/SHIPPER/COMPANY: BC Operating

LEASE NAME: Kuck Lease #001

TRANSPORTER COMPANY: Parker

TIME 10:02 AM/PM

DATE: 1-8-14 VEHICLE NO: 6

GENERATOR COMPANY MAN'S NAME: Bruce Madden

CHARGE TO: ~~BC Operating~~ Watson

RIG NAME AND NUMBER

TYPE OF MATERIAL

[ ] Production Water	[ ] Drilling Fluids	[ ] Rinsate
[ ] Tank Bottoms	[X] Contaminated Soil	[ ] Jet Out
[ ] Solids	[ ] BS&W Content:	[ ] Call Out

Description: D/D

RRC or API # C-133#

VOLUME OF MATERIAL [ ] BBLS. _____ : [X] YARD 15 : [ ] _____

AS A CONDITION TO SUNDANCE SERVICES, INC.'S ACCEPTANCE OF THE MATERIALS SHIPPED WITH THIS JOB TICKET, OPERATOR/SHIPPER REPRESENTS AND WARRANTS THAT THE WASTE MATERIAL SHIPPED HEREWITH IS MATERIAL EXEMPT FROM THE RESOURCE, CONSERVATION AND RECOVERY ACT OF 1976, AS AMENDED FROM TIME TO TIME, 40 U.S.C. § 6901, et seq., THE NM HEALTH AND SAF. CODE § 361.001 et seq., AND REGULATIONS RELATED THERETO, BY VIRTUE OF THE EXEMPTION AFFORDED DRILLING FLUIDS, PRODUCED WATERS, AND OTHER WASTE ASSOCIATED WITH THE EXPLORATION, DEVELOPMENT OR PRODUCTION OF CRUDE OIL OR NATURAL GAS OR GEOTHERMAL ENERGY.

ALSO AS A CONDITION TO SUNDANCE SERVICES, INC.'S ACCEPTANCE OF THE MATERIALS SHIPPED WITH THIS JOB TICKET. TRANSPORTER REPRESENTS AND WARRANTS THAT ONLY THE MATERIAL DELIVERED BY OPERATOR/SHIPPER TO TRANSPORTER IS NOW DELIVERED BY TRANSPORTER TO SUNDANCE SERVICES, INC.'S FACILITY FOR DISPOSAL.

THIS WILL CERTIFY *that the above Transporter loaded the material represented by this Transporter Statement at the above described location, and that it was tendered by the above described shipper. This will certify that no additional materials were added to this load, and that the material was delivered without incident.*

DRIVER: _____ (SIGNATURE)

FACILITY REPRESENTATIVE: _____ (SIGNATURE)

White - Sundance Canary - Sundance Acct #1 Pink - Transporter

Re-order from: TOTALLY SHARP ADVERTISING • 432-586-5401 • www.PromoSupermarket.com

SUNDANCE SERVICES, Inc.

P.O. Box 1737 Eunice, New Mexico 88231
(575) 394-2511

TICKET No. 276738

LEASE OPERATOR/SHIPPER/COMPANY: BC Oper.

LEASE NAME: Rock Lake #1

TRANSPORTER COMPANY: Parker

TIME: 10:28 AM/PM

DATE: 1-8-14 VEHICLE NO: 24

GENERATOR COMPANY MAN'S NAME: B. Madden

CHARGE TO: ~~BC Oper.~~ Unknown

RIG NAME AND NUMBER

TYPE OF MATERIAL

[ ] Production Water	[ ] Drilling Fluids	[ ] Rinsate
[ ] Tank Bottoms	[X] Contaminated Soil	[ ] Jet Out
[ ] Solids	[ ] BS&W Content:	[ ] Call Out

Description: O/D

RRC or API #: C-133#:

VOLUME OF MATERIAL [ ] BBLS.: [X] YARD 18 : [ ]

AS A CONDITION TO SUNDANCE SERVICES, INC.'S ACCEPTANCE OF THE MATERIALS SHIPPED WITH THIS JOB TICKET, OPERATOR/SHIPPER REPRESENTS AND WARRANTS THAT THE WASTE MATERIAL SHIPPED HEREWITH IS MATERIAL EXEMPT FROM THE RESOURCE, CONSERVATION AND RECOVERY ACT OF 1976, AS AMENDED FROM TIME TO TIME, 40 U.S.C. § 6901, et seq., THE NM HEALTH AND SAF. CODE § 361.001 et seq., AND REGULATIONS RELATED THERETO, BY VIRTUE OF THE EXEMPTION AFFORDED DRILLING FLUIDS, PRODUCED WATERS, AND OTHER WASTE ASSOCIATED WITH THE EXPLORATION, DEVELOPMENT OR PRODUCTION OF CRUDE OIL OR NATURAL GAS OR GEOTHERMAL ENERGY.

ALSO AS A CONDITION TO SUNDANCE SERVICES, INC.'S ACCEPTANCE OF THE MATERIALS SHIPPED WITH THIS JOB TICKET. TRANSPORTER REPRESENTS AND WARRANTS THAT ONLY THE MATERIAL DELIVERED BY OPERATOR/SHIPPER TO TRANSPORTER IS NOW DELIVERED BY TRANSPORTER TO SUNDANCE SERVICES, INC.'S FACILITY FOR DISPOSAL.

THIS WILL CERTIFY *that the above Transporter loaded the material represented by this Transporter Statement at the above described location, and that it was tendered by the above described shipper. This will certify that no additional materials were added to this load, and that the material was delivered without incident.*

DRIVER: Tommie Cruz
(SIGNATURE)

FACILITY REPRESENTATIVE: J. Sanchez
(SIGNATURE)

White - Sundance Canary - Sundance Acct #1 Pink - Transporter

Re-order from: TOTALLY SHARP ADVERTISING • 432-586-5401 • www.PromoSupermarket.com

SUNDANCE SERVICES, Inc.

P.O. Box 1737 Eunice, New Mexico 88231
(575) 394-2511

TICKET No. 276765

LEASE OPERATOR/SHIPPER/COMPANY: BC Oper.

LEASE NAME: Rock Lake #1

TRANSPORTER COMPANY: Parker

TIME 12:23 AM (PM)

DATE: 1-8-14 VEHICLE NO: 6

GENERATOR COMPANY MAN'S NAME: Billadden

CHARGE TO: ~~BC Oper~~ WO #

RIG NAME AND NUMBER

TYPE OF MATERIAL

[ ] Production Water	[ ] Drilling Fluids	[ ] Rinsate
[ ] Tank Bottoms	[X] Contaminated Soil	[ ] Jet Out
[ ] Solids	[ ] BS&W Content:	[ ] Call Out

Description: O/D

RRC or API # C-133#

VOLUME OF MATERIAL [ ] BBLS. _____ : [X] YARD 15 : [ ] _____

AS A CONDITION TO SUNDANCE SERVICES, INC.'S ACCEPTANCE OF THE MATERIALS SHIPPED WITH THIS JOB TICKET, OPERATOR/SHIPPER REPRESENTS AND WARRANTS THAT THE WASTE MATERIAL SHIPPED HEREWITH IS MATERIAL EXEMPT FROM THE RESOURCE, CONSERVATION AND RECOVERY ACT OF 1976, AS AMENDED FROM TIME TO TIME, 40 U.S.C. § 6901, et seq., THE NM HEALTH AND SAF. CODE § 361.001 et seq., AND REGULATIONS RELATED THERETO, BY VIRTUE OF THE EXEMPTION AFFORDED DRILLING FLUIDS, PRODUCED WATERS, AND OTHER WASTE ASSOCIATED WITH THE EXPLORATION, DEVELOPMENT OR PRODUCTION OF CRUDE OIL OR NATURAL GAS OR GEOTHERMAL ENERGY.

ALSO AS A CONDITION TO SUNDANCE SERVICES, INC.'S ACCEPTANCE OF THE MATERIALS SHIPPED WITH THIS JOB TICKET. TRANSPORTER REPRESENTS AND WARRANTS THAT ONLY THE MATERIAL DELIVERED BY OPERATOR/SHIPPER TO TRANSPORTER IS NOW DELIVERED BY TRANSPORTER TO SUNDANCE SERVICES, INC.'S FACILITY FOR DISPOSAL.

THIS WILL CERTIFY *that the above Transporter loaded the material represented by this Transporter Statement at the above described location, and that it was tendered by the above described shipper. This will certify that no additional materials were added to this load, and that the material was delivered without incident.*

DRIVER: _____ (SIGNATURE)

FACILITY REPRESENTATIVE: _____ (SIGNATURE)

White - Sundance Canary - Sundance Acct #1 Pink - Transporter

Re-order from: TOTALLY SHARP ADVERTISING • 432-586-5401 • www.PromoSupermarket.com

SUNDANCE SERVICES, Inc.

P.O. Box 1737 Eunice, New Mexico 88231
(575) 394-2511

TICKET No: 276791

LEASE OPERATOR/SHIPPER/COMPANY: BC Oper.

LEASE NAME: Rock Lake #1

TRANSPORTER COMPANY: Parker

TIME 1:52 AM (PM)

DATE: 1-8-14 VEHICLE NO: 6

GENERATOR COMPANY MAN'S NAME: B. Madden

CHARGE TO: ~~BC Oper~~ WHM

RIG NAME AND NUMBER

TYPE OF MATERIAL

[ ] Production Water	[ ] Drilling Fluids	[ ] Rinsate
[ ] Tank Bottoms	[X] Contaminated Soil	[ ] Jet Out
[ ] Solids	[ ] BS&W Content:	[ ] Call Out

Description: DID

RRC or API # C-133#

VOLUME OF MATERIAL [ ] BBLS. _____ : [X] YARD 15 : [ ] _____

AS A CONDITION TO SUNDANCE SERVICES, INC.'S ACCEPTANCE OF THE MATERIALS SHIPPED WITH THIS JOB TICKET, OPERATOR/SHIPPER REPRESENTS AND WARRANTS THAT THE WASTE MATERIAL SHIPPED HEREWITH IS MATERIAL EXEMPT FROM THE RESOURCE, CONSERVATION AND RECOVERY ACT OF 1976, AS AMENDED FROM TIME TO TIME, 40 U.S.C. § 6901, et seq., THE NM HEALTH AND SAF. CODE § 361.001 et seq., AND REGULATIONS RELATED THERETO, BY VIRTUE OF THE EXEMPTION AFFORDED DRILLING FLUIDS, PRODUCED WATERS, AND OTHER WASTE ASSOCIATED WITH THE EXPLORATION, DEVELOPMENT OR PRODUCTION OF CRUDE OIL OR NATURAL GAS OR GEOTHERMAL ENERGY.

ALSO AS A CONDITION TO SUNDANCE SERVICES, INC.'S ACCEPTANCE OF THE MATERIALS SHIPPED WITH THIS JOB TICKET. TRANSPORTER REPRESENTS AND WARRANTS THAT ONLY THE MATERIAL DELIVERED BY OPERATOR/SHIPPER TO TRANSPORTER IS NOW DELIVERED BY TRANSPORTER TO SUNDANCE SERVICES, INC.'S FACILITY FOR DISPOSAL.

THIS WILL CERTIFY *that the above Transporter loaded the material represented by this Transporter Statement at the above described location, and that it was tendered by the above described shipper. This will certify that no additional materials were added to this load, and that the material was delivered without incident.*

DRIVER: _____
(SIGNATURE)

FACILITY REPRESENTATIVE: D. Galaz
(SIGNATURE)

White - Sundance Canary - Sundance Acct #1 Pink - Transporter

Re-order from: TOTALLY SHARP ADVERTISING • 432-586-5401 • www.PromoSupermarket.com

SUNDANCE SERVICES, Inc.

P.O. Box 1737 Eunice, New Mexico 88231
(575) 394-2511

TICKET No. 276811

LEASE OPERATOR/SHIPPER/COMPANY: BC Oper.

LEASE NAME: Rock Lake #001

TRANSPORTER COMPANY: Parker

TIME 3:19 AM (PM)

DATE: 1-8-14 VEHICLE NO: 6

GENERATOR COMPANY MAN'S NAME: B. Madden

CHARGE TO: ~~BC Oper~~ WHM

RIG NAME AND NUMBER

TYPE OF MATERIAL

[ ] Production Water	[ ] Drilling Fluids	[ ] Rinsate
[ ] Tank Bottoms	[X] Contaminated Soil	[ ] Jet Out
[ ] Solids	[ ] BS&W Content:	[ ] Call Out

Description: OD

RRC or API # C-133#

VOLUME OF MATERIAL [ ] BBLS. : [X] YARD 18 : [ ]

AS A CONDITION TO SUNDANCE SERVICES, INC.'S ACCEPTANCE OF THE MATERIALS SHIPPED WITH THIS JOB TICKET, OPERATOR/SHIPPER REPRESENTS AND WARRANTS THAT THE WASTE MATERIAL SHIPPED HEREWITH IS MATERIAL EXEMPT FROM THE RESOURCE, CONSERVATION AND RECOVERY ACT OF 1976, AS AMENDED FROM TIME TO TIME, 40 U.S.C. § 6901, et seq., THE NM HEALTH AND SAF. CODE § 361.001 et seq., AND REGULATIONS RELATED THERETO, BY VIRTUE OF THE EXEMPTION AFFORDED DRILLING FLUIDS, PRODUCED WATERS, AND OTHER WASTE ASSOCIATED WITH THE EXPLORATION, DEVELOPMENT OR PRODUCTION OF CRUDE OIL OR NATURAL GAS OR GEOTHERMAL ENERGY.

ALSO AS A CONDITION TO SUNDANCE SERVICES, INC.'S ACCEPTANCE OF THE MATERIALS SHIPPED WITH THIS JOB TICKET. TRANSPORTER REPRESENTS AND WARRANTS THAT ONLY THE MATERIAL DELIVERED BY OPERATOR/SHIPPER TO TRANSPORTER IS NOW DELIVERED BY TRANSPORTER TO SUNDANCE SERVICES, INC.'S FACILITY FOR DISPOSAL.

THIS WILL CERTIFY *that the above Transporter loaded the material represented by this Transporter Statement at the above described location, and that it was tendered by the above described shipper. This will certify that no additional materials were added to this load, and that the material was delivered without incident.*

DRIVER: _____ (SIGNATURE)

FACILITY REPRESENTATIVE: J. Sa Cruz (SIGNATURE)

White - Sundance Canary - Sundance Acct #1 Pink - Transporter

Re-order from: TOTALLY SHARP ADVERTISING • 432-586-5401 • www.PromoSupermarket.com

SUNDANCE SERVICES, Inc.

P.O. Box 1737 Eunice, New Mexico 88231
(575) 394-2511

TICKET No. 276704

LEASE OPERATOR/SHIPPER/COMPANY: BC Oper.

LEASE NAME: Rock Lake #1

TRANSPORTER COMPANY: Parker

TIME 8:28 AM/PM

DATE: 1-8-14 VEHICLE NO: 20

GENERATOR COMPANY MAN'S NAME: Bruce Madden

CHARGE TO: BC Oper WKW

RIG NAME AND NUMBER

TYPE OF MATERIAL

[ ] Production Water	[ ] Drilling Fluids	[ ] Rinsate
[ ] Tank Bottoms	[X] Contaminated Soil	[ ] Jet Out
[ ] Solids	[ ] BS&W Content:	[ ] Call Out

Description: old

RRC or API # C-133#

VOLUME OF MATERIAL [ ] BBLS. _____ : [X] YARD 12 : [ ] _____

AS A CONDITION TO SUNDANCE SERVICES, INC.'S ACCEPTANCE OF THE MATERIALS SHIPPED WITH THIS JOB TICKET, OPERATOR/SHIPPER REPRESENTS AND WARRANTS THAT THE WASTE MATERIAL SHIPPED HEREWITH IS MATERIAL EXEMPT FROM THE RESOURCE, CONSERVATION AND RECOVERY ACT OF 1976, AS AMENDED FROM TIME TO TIME, 40 U.S.C. § 6901, et seq., THE NM HEALTH AND SAF. CODE § 361.001 et seq., AND REGULATIONS RELATED THERETO, BY VIRTUE OF THE EXEMPTION AFFORDED DRILLING FLUIDS, PRODUCED WATERS, AND OTHER WASTE ASSOCIATED WITH THE EXPLORATION, DEVELOPMENT OR PRODUCTION OF CRUDE OIL OR NATURAL GAS OR GEOTHERMAL ENERGY.

ALSO AS A CONDITION TO SUNDANCE SERVICES, INC.'S ACCEPTANCE OF THE MATERIALS SHIPPED WITH THIS JOB TICKET. TRANSPORTER REPRESENTS AND WARRANTS THAT ONLY THE MATERIAL DELIVERED BY OPERATOR/SHIPPER TO TRANSPORTER IS NOW DELIVERED BY TRANSPORTER TO SUNDANCE SERVICES, INC.'S FACILITY FOR DISPOSAL.

THIS WILL CERTIFY *that the above Transporter loaded the material represented by this Transporter Statement at the above described location, and that it was tendered by the above described shipper. This will certify that no additional materials were added to this load, and that the material was delivered without incident.*

DRIVER: _____
(SIGNATURE)

FACILITY REPRESENTATIVE: A. Sta Cruz
(SIGNATURE)

White - Sundance Canary - Sundance Acct #1 Pink - Transporter

Re-order from: TOTALLY SHARP ADVERTISING • 432-586-5401 • www.PromoSupermarket.com

SUNDANCE SERVICES, Inc.

P.O. Box 1737 Eunice, New Mexico 88231
(575) 394-2511

TICKET No. 276729

LEASE OPERATOR/SHIPPER/COMPANY: BC Dpr.

LEASE NAME: Rice Lake #001

TRANSPORTER COMPANY: Parker

TIME 9:55 AM/PM

DATE: 1-8-14 VEHICLE NO: 20

GENERATOR COMPANY MAN'S NAME: B. Madden

CHARGE TO: ~~BC Dpr.~~ WWM

RIG NAME AND NUMBER

TYPE OF MATERIAL

[ ] Production Water	[ ] Drilling Fluids	[ ] Rinsate
[ ] Tank Bottoms	[X] Contaminated Soil	[ ] Jet Out
[ ] Solids	[ ] BS&W Content:	[ ] Call Out

Description: O/D

RRC or API # C-133#

VOLUME OF MATERIAL [ ] BBLS. _____ : [X] YARD 12 : [ ] _____

AS A CONDITION TO SUNDANCE SERVICES, INC.'S ACCEPTANCE OF THE MATERIALS SHIPPED WITH THIS JOB TICKET, OPERATOR/SHIPPER REPRESENTS AND WARRANTS THAT THE WASTE MATERIAL SHIPPED HEREWITH IS MATERIAL EXEMPT FROM THE RESOURCE, CONSERVATION AND RECOVERY ACT OF 1976, AS AMENDED FROM TIME TO TIME, 40 U.S.C. § 6901, et seq., THE NM HEALTH AND SAF. CODE § 361.001 et seq., AND REGULATIONS RELATED THERETO, BY VIRTUE OF THE EXEMPTION AFFORDED DRILLING FLUIDS, PRODUCED WATERS, AND OTHER WASTE ASSOCIATED WITH THE EXPLORATION, DEVELOPMENT OR PRODUCTION OF CRUDE OIL OR NATURAL GAS OR GEOTHERMAL ENERGY.

ALSO AS A CONDITION TO SUNDANCE SERVICES, INC.'S ACCEPTANCE OF THE MATERIALS SHIPPED WITH THIS JOB TICKET. TRANSPORTER REPRESENTS AND WARRANTS THAT ONLY THE MATERIAL DELIVERED BY OPERATOR/SHIPPER TO TRANSPORTER IS NOW DELIVERED BY TRANSPORTER TO SUNDANCE SERVICES, INC.'S FACILITY FOR DISPOSAL.

THIS WILL CERTIFY *that the above Transporter loaded the material represented by this Transporter Statement at the above described location, and that it was tendered by the above described shipper. This will certify that no additional materials were added to this load, and that the material was delivered without incident.*

DRIVER: _____
(SIGNATURE)

FACILITY REPRESENTATIVE: J. Sta Cruz
(SIGNATURE)

White - Sundance Canary - Sundance Acct #1 Pink - Transporter

Re-order from: TOTALLY SHARP ADVERTISING • 432-586-5401 • www.PromoSupermarket.com

SUNDANCE SERVICES, Inc.

P.O. Box 1737 Eunice, New Mexico 88231
(575) 394-2511

TICKET No. 276782

LEASE OPERATOR/SHIPPER/COMPANY: BC Oper.

LEASE NAME: Rock Lake #201

TRANSPORTER COMPANY: Parker

TIME: 1:24 AM (PM)

DATE: 1-8-14 VEHICLE NO: 20

GENERATOR COMPANY MAN'S NAME: B. Madden

CHARGE TO: ~~BC Oper.~~ WHM

RIG NAME AND NUMBER

TYPE OF MATERIAL

[ ] Production Water	[ ] Drilling Fluids	[ ] Rinsate
[ ] Tank Bottoms	[X] Contaminated Soil	[ ] Jet Out
[ ] Solids	[ ] BS&W Content:	[ ] Call Out

Description: OD

RRC or API # C-133#

VOLUME OF MATERIAL [ ] BBLS. : [X] YARD 12 : [ ]

AS A CONDITION TO SUNDANCE SERVICES, INC.'S ACCEPTANCE OF THE MATERIALS SHIPPED WITH THIS JOB TICKET, OPERATOR/SHIPPER REPRESENTS AND WARRANTS THAT THE WASTE MATERIAL SHIPPED HEREWITH IS MATERIAL EXEMPT FROM THE RESOURCE, CONSERVATION AND RECOVERY ACT OF 1976, AS AMENDED FROM TIME TO TIME, 40 U.S.C. § 6901, et seq., THE NM HEALTH AND SAF. CODE § 361.001 et seq., AND REGULATIONS RELATED THERETO, BY VIRTUE OF THE EXEMPTION AFFORDED DRILLING FLUIDS, PRODUCED WATERS, AND OTHER WASTE ASSOCIATED WITH THE EXPLORATION, DEVELOPMENT OR PRODUCTION OF CRUDE OIL OR NATURAL GAS OR GEOTHERMAL ENERGY.

ALSO AS A CONDITION TO SUNDANCE SERVICES, INC.'S ACCEPTANCE OF THE MATERIALS SHIPPED WITH THIS JOB TICKET. TRANSPORTER REPRESENTS AND WARRANTS THAT ONLY THE MATERIAL DELIVERED BY OPERATOR/SHIPPER TO TRANSPORTER IS NOW DELIVERED BY TRANSPORTER TO SUNDANCE SERVICES, INC.'S FACILITY FOR DISPOSAL.

THIS WILL CERTIFY *that the above Transporter loaded the material represented by this Transporter Statement at the above described location, and that it was tendered by the above described shipper. This will certify that no additional materials were added to this load, and that the material was delivered without incident.*

DRIVER: _____
(SIGNATURE)

FACILITY REPRESENTATIVE: D. Sta Cruz
(SIGNATURE)

White - Sundance Canary - Sundance Acct #1 Pink - Transporter

Re-order from: TOTALLY SHARP ADVERTISING • 432-586-5401 • www.PromoSupermarket.com

SUNDANCE SERVICES, Inc.

P.O. Box 1737 Eunice, New Mexico 88231
(575) 394-2511

TICKET No: 276816

LEASE OPERATOR/SHIPPER/COMPANY: BC Oper.

LEASE NAME: Rock Lake #001

TRANSPORTER COMPANY: Parker

TIME 4:00 AM (PM)

DATE: 1-8-14 VEHICLE NO: 20

GENERATOR COMPANY MAN'S NAME: B. Madden

CHARGE TO: ~~BC Oper~~. W + M

RIG NAME AND NUMBER

TYPE OF MATERIAL

[ ] Production Water	[ ] Drilling Fluids	[ ] Rinsate
[ ] Tank Bottoms	[X] Contaminated Soil	[ ] Jet Out
[ ] Solids	[ ] BS&W Content:	[ ] Call Out

Description: D/D

RRC or API # C-133#

VOLUME OF MATERIAL [ ] BBLS. _____ : [X] YARD 12 : [ ] _____

AS A CONDITION TO SUNDANCE SERVICES, INC.'S ACCEPTANCE OF THE MATERIALS SHIPPED WITH THIS JOB TICKET, OPERATOR/SHIPPER REPRESENTS AND WARRANTS THAT THE WASTE MATERIAL SHIPPED HEREWITH IS MATERIAL EXEMPT FROM THE RESOURCE, CONSERVATION AND RECOVERY ACT OF 1976, AS AMENDED FROM TIME TO TIME, 40 U.S.C. § 6901, et seq., THE NM HEALTH AND SAF. CODE § 361.001 et seq., AND REGULATIONS RELATED THERETO, BY VIRTUE OF THE EXEMPTION AFFORDED DRILLING FLUIDS, PRODUCED WATERS, AND OTHER WASTE ASSOCIATED WITH THE EXPLORATION, DEVELOPMENT OR PRODUCTION OF CRUDE OIL OR NATURAL GAS OR GEOTHERMAL ENERGY.

ALSO AS A CONDITION TO SUNDANCE SERVICES, INC.'S ACCEPTANCE OF THE MATERIALS SHIPPED WITH THIS JOB TICKET. TRANSPORTER REPRESENTS AND WARRANTS THAT ONLY THE MATERIAL DELIVERED BY OPERATOR/SHIPPER TO TRANSPORTER IS NOW DELIVERED BY TRANSPORTER TO SUNDANCE SERVICES, INC.'S FACILITY FOR DISPOSAL.

THIS WILL CERTIFY *that the above Transporter loaded the material represented by this Transporter Statement at the above described location, and that it was tendered by the above described shipper. This will certify that no additional materials were added to this load, and that the material was delivered without incident.*

DRIVER: _____
(SIGNATURE)

FACILITY REPRESENTATIVE: D. Sta Cruz
(SIGNATURE)

White - Sundance Canary - Sundance Acct #1 Pink - Transporter

Re-order from: TOTALLY SHARP ADVERTISING • 432-586-5401 • www.PromoSupermarket.com

SUNDANCE SERVICES, Inc.

P.O. Box 1737 Eunice, New Mexico 88231
(575) 394-2511

TICKET No. 276756

LEASE OPERATOR/SHIPPER/COMPANY: BC Oper.

LEASE NAME: Rock Lake #001

TRANSPORTER COMPANY: Parker

TIME 11:43 AM/PM

DATE: 1-8-14 VEHICLE NO: 20

GENERATOR COMPANY MAN'S NAME: B. Madden

CHARGE TO: ~~BC Oper~~ W + M

RIG NAME AND NUMBER

TYPE OF MATERIAL

[ ] Production Water	[ ] Drilling Fluids	[ ] Rinsate
[ ] Tank Bottoms	[X] Contaminated Soil	[ ] Jet Out
[ ] Solids	[ ] BS&W Content:	[ ] Call Out

Description: OD

RRC or API # C-133#

VOLUME OF MATERIAL [ ] BBLS. _____ : [X] YARD 12 : [ ] _____

AS A CONDITION TO SUNDANCE SERVICES, INC.'S ACCEPTANCE OF THE MATERIALS SHIPPED WITH THIS JOB TICKET, OPERATOR/SHIPPER REPRESENTS AND WARRANTS THAT THE WASTE MATERIAL SHIPPED HEREWITH IS MATERIAL EXEMPT FROM THE RESOURCE, CONSERVATION AND RECOVERY ACT OF 1976, AS AMENDED FROM TIME TO TIME, 40 U.S.C. § 6901, et seq., THE NM HEALTH AND SAF. CODE § 361.001 et seq., AND REGULATIONS RELATED THERETO, BY VIRTUE OF THE EXEMPTION AFFORDED DRILLING FLUIDS, PRODUCED WATERS, AND OTHER WASTE ASSOCIATED WITH THE EXPLORATION, DEVELOPMENT OR PRODUCTION OF CRUDE OIL OR NATURAL GAS OR GEOTHERMAL ENERGY.

ALSO AS A CONDITION TO SUNDANCE SERVICES, INC.'S ACCEPTANCE OF THE MATERIALS SHIPPED WITH THIS JOB TICKET. TRANSPORTER REPRESENTS AND WARRANTS THAT ONLY THE MATERIAL DELIVERED BY OPERATOR/SHIPPER TO TRANSPORTER IS NOW DELIVERED BY TRANSPORTER TO SUNDANCE SERVICES, INC.'S FACILITY FOR DISPOSAL.

THIS WILL CERTIFY *that the above Transporter loaded the material represented by this Transporter Statement at the above described location, and that it was tendered by the above described shipper. This will certify that no additional materials were added to this load, and that the material was delivered without incident.*

DRIVER: _____ (SIGNATURE)

FACILITY REPRESENTATIVE: J. Sta Cruz (SIGNATURE)

White - Sundance Canary - Sundance Acct #1 Pink - Transporter

Re-order from: TOTALLY SHARP ADVERTISING • 432-586-5401 • www.PromoSupermarket.com

SUNDANCE SERVICES, Inc.

P.O. Box 1737 Eunice, New Mexico 88231
(575) 394-2511

TICKET NO. 276802

LEASE OPERATOR/SHIPPER/COMPANY: BC Oper.

LEASE NAME: Rock Lake #1

TRANSPORTER COMPANY: Parker

TIME 2:47 AM/PM

DATE: 1-8-14 VEHICLE NO: 20

GENERATOR COMPANY MAN'S NAME: B. Madden

CHARGE TO: ~~BC Oper~~ WHM

RIG NAME AND NUMBER

TYPE OF MATERIAL

[ ] Production Water	[ ] Drilling Fluids	[ ] Rinsate
[ ] Tank Bottoms	[X] Contaminated Soil	[ ] Jet Out
[ ] Solids	[ ] BS&W Content:	[ ] Call Out

Description: D/D

RRC or API # C-133#

VOLUME OF MATERIAL [ ] BBLS. _____ : [X] YARD 12 : [ ] _____

AS A CONDITION TO SUNDANCE SERVICES, INC.'S ACCEPTANCE OF THE MATERIALS SHIPPED WITH THIS JOB TICKET, OPERATOR/SHIPPER REPRESENTS AND WARRANTS THAT THE WASTE MATERIAL SHIPPED HEREWITH IS MATERIAL EXEMPT FROM THE RESOURCE, CONSERVATION AND RECOVERY ACT OF 1976, AS AMENDED FROM TIME TO TIME, 40 U.S.C. § 6901, et seq., THE NM HEALTH AND SAF. CODE § 361.001 et seq., AND REGULATIONS RELATED THERETO, BY VIRTUE OF THE EXEMPTION AFFORDED DRILLING FLUIDS, PRODUCED WATERS, AND OTHER WASTE ASSOCIATED WITH THE EXPLORATION, DEVELOPMENT OR PRODUCTION OF CRUDE OIL OR NATURAL GAS OR GEOTHERMAL ENERGY.

ALSO AS A CONDITION TO SUNDANCE SERVICES, INC.'S ACCEPTANCE OF THE MATERIALS SHIPPED WITH THIS JOB TICKET. TRANSPORTER REPRESENTS AND WARRANTS THAT ONLY THE MATERIAL DELIVERED BY OPERATOR/SHIPPER TO TRANSPORTER IS NOW DELIVERED BY TRANSPORTER TO SUNDANCE SERVICES, INC.'S FACILITY FOR DISPOSAL.

THIS WILL CERTIFY *that the above Transporter loaded the material represented by this Transporter Statement at the above described location, and that it was tendered by the above described shipper. This will certify that no additional materials were added to this load, and that the material was delivered without incident.*

DRIVER: _____
(SIGNATURE)

FACILITY REPRESENTATIVE: J. Garcia
(SIGNATURE)

White - Sundance Canary - Sundance Acct #1 Pink - Transporter

Re-order from: TOTALLY SHARP ADVERTISING • 432-586-5401 • www.PromoSupermarket.com

SUNDANCE SERVICES, Inc.

P.O. Box 1737 Eunice, New Mexico 88231
(575) 394-2511

TICKET NO. 276859

LEASE OPERATOR/SHIPPER/COMPANY: BC Oper.

LEASE NAME: Rick Lake-001

TRANSPORTER COMPANY: Parker

TIME 7:19 AM/PM

DATE: 1-9-14 VEHICLE NO: 24

GENERATOR COMPANY MAN'S NAME: Bruce Madden

CHARGE TO: ~~BC Oper.~~ WHM

RIG NAME AND NUMBER 432-894-0727

TYPE OF MATERIAL

[ ] Production Water	[ ] Drilling Fluids	[ ] Rinsate
[ ] Tank Bottoms	[X] Contaminated Soil	[ ] Jet Out
[ ] Solids	[ ] BS&W Content:	[ ] Call Out

Description: O/D

RRC or API # C-133#

VOLUME OF MATERIAL [ ] BBLS. : [X] YARD 18 : [ ]

AS A CONDITION TO SUNDANCE SERVICES, INC.'S ACCEPTANCE OF THE MATERIALS SHIPPED WITH THIS JOB TICKET, OPERATOR/SHIPPER REPRESENTS AND WARRANTS THAT THE WASTE MATERIAL SHIPPED HEREWITH IS MATERIAL EXEMPT FROM THE RESOURCE, CONSERVATION AND RECOVERY ACT OF 1976, AS AMENDED FROM TIME TO TIME, 40 U.S.C. § 6901, et seq., THE NM HEALTH AND SAF. CODE § 361.001 et seq., AND REGULATIONS RELATED THERETO, BY VIRTUE OF THE EXEMPTION AFFORDED DRILLING FLUIDS, PRODUCED WATERS, AND OTHER WASTE ASSOCIATED WITH THE EXPLORATION, DEVELOPMENT OR PRODUCTION OF CRUDE OIL OR NATURAL GAS OR GEOTHERMAL ENERGY.

ALSO AS A CONDITION TO SUNDANCE SERVICES, INC.'S ACCEPTANCE OF THE MATERIALS SHIPPED WITH THIS JOB TICKET. TRANSPORTER REPRESENTS AND WARRANTS THAT ONLY THE MATERIAL DELIVERED BY OPERATOR/SHIPPER TO TRANSPORTER IS NOW DELIVERED BY TRANSPORTER TO SUNDANCE SERVICES, INC.'S FACILITY FOR DISPOSAL.

THIS WILL CERTIFY *that the above Transporter loaded the material represented by this Transporter Statement at the above described location, and that it was tendered by the above described shipper. This will certify that no additional materials were added to this load, and that the material was delivered without incident.*

DRIVER: Jonni Kuntz
(SIGNATURE)

FACILITY REPRESENTATIVE: J. Sta Cruz
(SIGNATURE)

White - Sundance Canary - Sundance Acct #1 Pink - Transporter

Re-order from: TOTALLY SHARP ADVERTISING • 432-586-5401 • www.PromoSupermarket.com

SUNDANCE SERVICES, Inc.

P.O. Box 1737 Eunice, New Mexico 88231
(575) 394-2511

TICKET No: 276864

LEASE OPERATOR/SHIPPER/COMPANY: BC Op.

LEASE NAME: Rock Lake #001

TRANSPORTER COMPANY: Parker

TIME: 8:34 AM/PM

DATE: 1-9-14 VEHICLE NO: 6

GENERATOR COMPANY MAN'S NAME: B. Madden

CHARGE TO: BC Op

~~RIG NAME~~ AND NUMBER: 432-894-0727

TYPE OF MATERIAL

[ ] Production Water	[ ] Drilling Fluids	[ ] Rinsate
[ ] Tank Bottoms	[X] Contaminated Soil	[ ] Jet Out
[ ] Solids	[ ] BS&W Content:	[ ] Call Out

Description: B/D

RRC or API # C-133#

VOLUME OF MATERIAL [ ] BBLS. _____ : [X] YARD 18 : [ ] _____

AS A CONDITION TO SUNDANCE SERVICES, INC.'S ACCEPTANCE OF THE MATERIALS SHIPPED WITH THIS JOB TICKET, OPERATOR/SHIPPER REPRESENTS AND WARRANTS THAT THE WASTE MATERIAL SHIPPED HEREWITH IS MATERIAL EXEMPT FROM THE RESOURCE, CONSERVATION AND RECOVERY ACT OF 1976, AS AMENDED FROM TIME TO TIME, 40 U.S.C. § 6901, et seq., THE NM HEALTH AND SAF. CODE § 361.001 et seq., AND REGULATIONS RELATED THERETO, BY VIRTUE OF THE EXEMPTION AFFORDED DRILLING FLUIDS, PRODUCED WATERS, AND OTHER WASTE ASSOCIATED WITH THE EXPLORATION, DEVELOPMENT OR PRODUCTION OF CRUDE OIL OR NATURAL GAS OR GEOTHERMAL ENERGY.

ALSO AS A CONDITION TO SUNDANCE SERVICES, INC.'S ACCEPTANCE OF THE MATERIALS SHIPPED WITH THIS JOB TICKET. TRANSPORTER REPRESENTS AND WARRANTS THAT ONLY THE MATERIAL DELIVERED BY OPERATOR/SHIPPER TO TRANSPORTER IS NOW DELIVERED BY TRANSPORTER TO SUNDANCE SERVICES, INC.'S FACILITY FOR DISPOSAL.

THIS WILL CERTIFY *that the above Transporter loaded the material represented by this Transporter Statement at the above described location, and that it was tendered by the above described shipper. This will certify that no additional materials were added to this load, and that the material was delivered without incident.*

DRIVER: _____ (SIGNATURE)

FACILITY REPRESENTATIVE: D. Sta Cruz (SIGNATURE)

White - Sundance Canary - Sundance Acct #1 Pink - Transporter

Re-order from: TOTALLY SHARP ADVERTISING • 432-586-5401 • www.PromoSupermarket.com

SUNDANCE SERVICES, Inc.

P.O. Box 1737 Eunice, New Mexico 88231
(575) 394-2511

TICKET No. 276865

LEASE OPERATOR/SHIPPER/COMPANY: BC Oper.

LEASE NAME: Rock Lake #001

TRANSPORTER COMPANY: Parker

TIME: 8:45 AM/PM

DATE: 1-9-14 VEHICLE NO: 24

GENERATOR COMPANY MAN'S NAME: B. Madden

CHARGE TO: BC Oper NAM

RIG NAME AND NUMBER 432-894-0727

TYPE OF MATERIAL

[ ] Production Water	[ ] Drilling Fluids	[ ] Rinsate
[ ] Tank Bottoms	[X] Contaminated Soil	[ ] Jet Out
[ ] Solids	[ ] BS&W Content:	[ ] Call Out

Description: OLD

RRC or API # C-133#

VOLUME OF MATERIAL [ ] BBLS. : [X] YARD 18 : [ ]

AS A CONDITION TO SUNDANCE SERVICES, INC.'S ACCEPTANCE OF THE MATERIALS SHIPPED WITH THIS JOB TICKET, OPERATOR/SHIPPER REPRESENTS AND WARRANTS THAT THE WASTE MATERIAL SHIPPED HEREWITH IS MATERIAL EXEMPT FROM THE RESOURCE, CONSERVATION AND RECOVERY ACT OF 1976, AS AMENDED FROM TIME TO TIME, 40 U.S.C. § 6901, et seq., THE NM HEALTH AND SAF. CODE § 361.001 et seq., AND REGULATIONS RELATED THERETO, BY VIRTUE OF THE EXEMPTION AFFORDED DRILLING FLUIDS, PRODUCED WATERS, AND OTHER WASTE ASSOCIATED WITH THE EXPLORATION, DEVELOPMENT OR PRODUCTION OF CRUDE OIL OR NATURAL GAS OR GEOTHERMAL ENERGY.

ALSO AS A CONDITION TO SUNDANCE SERVICES, INC.'S ACCEPTANCE OF THE MATERIALS SHIPPED WITH THIS JOB TICKET. TRANSPORTER REPRESENTS AND WARRANTS THAT ONLY THE MATERIAL DELIVERED BY OPERATOR/SHIPPER TO TRANSPORTER IS NOW DELIVERED BY TRANSPORTER TO SUNDANCE SERVICES, INC.'S FACILITY FOR DISPOSAL.

THIS WILL CERTIFY *that the above Transporter loaded the material represented by this Transporter Statement at the above described location, and that it was tendered by the above described shipper. This will certify that no additional materials were added to this load and that the material was delivered without incident.*

DRIVER: Jamie Cruz
(SIGNATURE)

FACILITY REPRESENTATIVE: D. Sta Cruz
(SIGNATURE)

White - Sundance Canary - Sundance Acct #1 Pink - Transporter

Re-order from: TOTALLY SHARP ADVERTISING • 432-586-5401 • www.PromoSupermarket.com

SUNDANCE SERVICES, Inc.

P.O. Box 1737 Eunice, New Mexico 88231
(575) 394-2511

TICKET No. 276875

LEASE OPERATOR/SHIPPER/COMPANY: BC Oper.

LEASE NAME: Rock Lake #001

TRANSPORTER COMPANY: Parker

TIME 10:12 AM/PM

DATE: 11-9-14 VEHICLE NO: 10

GENERATOR COMPANY MAN'S NAME: Bruce Madden

CHARGE TO: BC Oper W&M

~~SIGNAME AND NUMBER~~ 432-894-0727

TYPE OF MATERIAL

[ ] Production Water	[ ] Drilling Fluids	[ ] Rinsate
[ ] Tank Bottoms	[X] Contaminated Soil	[ ] Jet Out
[ ] Solids	[ ] BS&W Content:	[ ] Call Out

Description: O/D

RRC or API # C-133#

VOLUME OF MATERIAL [ ] BBLS. : [X] YARD 18 : [ ]

AS A CONDITION TO SUNDANCE SERVICES, INC.'S ACCEPTANCE OF THE MATERIALS SHIPPED WITH THIS JOB TICKET, OPERATOR/SHIPPER REPRESENTS AND WARRANTS THAT THE WASTE MATERIAL SHIPPED HEREWITH IS MATERIAL EXEMPT FROM THE RESOURCE, CONSERVATION AND RECOVERY ACT OF 1976, AS AMENDED FROM TIME TO TIME, 40 U.S.C. § 6901, et seq., THE NM HEALTH AND SAF. CODE § 361.001 et seq., AND REGULATIONS RELATED THERETO, BY VIRTUE OF THE EXEMPTION AFFORDED DRILLING FLUIDS, PRODUCED WATERS, AND OTHER WASTE ASSOCIATED WITH THE EXPLORATION, DEVELOPMENT OR PRODUCTION OF CRUDE OIL OR NATURAL GAS OR GEOTHERMAL ENERGY.

ALSO AS A CONDITION TO SUNDANCE SERVICES, INC.'S ACCEPTANCE OF THE MATERIALS SHIPPED WITH THIS JOB TICKET. TRANSPORTER REPRESENTS AND WARRANTS THAT ONLY THE MATERIAL DELIVERED BY OPERATOR/SHIPPER TO TRANSPORTER IS NOW DELIVERED BY TRANSPORTER TO SUNDANCE SERVICES, INC.'S FACILITY FOR DISPOSAL.

THIS WILL CERTIFY *that the above Transporter loaded the material represented by this Transporter Statement at the above described location, and that it was tendered by the above described shipper. This will certify that no additional materials were added to this load, and that the material was delivered without incident.*

DRIVER: _____ (SIGNATURE)

FACILITY REPRESENTATIVE: D. Sta Cruz (SIGNATURE)

White - Sundance Canary - Sundance Acct #1 Pink - Transporter

Re-order from: TOTALLY SHARP ADVERTISING • 432-586-5401 • www.PromoSupermarket.com

SUNDANCE SERVICES, Inc.

P.O. Box 1737 Eunice, New Mexico 88231
(575) 394-2511

TICKET No. 276877

LEASE OPERATOR/SHIPPER/COMPANY: BC Oper.

LEASE NAME: Rock Lake #001

TRANSPORTER COMPANY: Parker

TIME: 10:21 AM/PM

DATE: 1-9-14 VEHICLE NO: 24

GENERATOR COMPANY MAN'S NAME: B. Madden

CHARGE TO: ~~BC Oper~~ WMW

RIG NAME AND NUMBER 432-894-0727

TYPE OF MATERIAL

[ ] Production Water	[ ] Drilling Fluids	[ ] Rinsate
[ ] Tank Bottoms	[X] Contaminated Soil	[ ] Jet Out
[ ] Solids	[ ] BS&W Content:	[ ] Call Out

Description: O/D

RRC or API # C-133#

VOLUME OF MATERIAL [ ] BBLS. _____ : [X] YARD 18 : [ ] _____

AS A CONDITION TO SUNDANCE SERVICES, INC.'S ACCEPTANCE OF THE MATERIALS SHIPPED WITH THIS JOB TICKET, OPERATOR/SHIPPER REPRESENTS AND WARRANTS THAT THE WASTE MATERIAL SHIPPED HEREWITH IS MATERIAL EXEMPT FROM THE RESOURCE, CONSERVATION AND RECOVERY ACT OF 1976, AS AMENDED FROM TIME TO TIME, 40 U.S.C. § 6901, et seq., THE NM HEALTH AND SAF. CODE § 361.001 et seq., AND REGULATIONS RELATED THERETO, BY VIRTUE OF THE EXEMPTION AFFORDED DRILLING FLUIDS, PRODUCED WATERS, AND OTHER WASTE ASSOCIATED WITH THE EXPLORATION, DEVELOPMENT OR PRODUCTION OF CRUDE OIL OR NATURAL GAS OR GEOTHERMAL ENERGY.

ALSO AS A CONDITION TO SUNDANCE SERVICES, INC.'S ACCEPTANCE OF THE MATERIALS SHIPPED WITH THIS JOB TICKET. TRANSPORTER REPRESENTS AND WARRANTS THAT ONLY THE MATERIAL DELIVERED BY OPERATOR/SHIPPER TO TRANSPORTER IS NOW DELIVERED BY TRANSPORTER TO SUNDANCE SERVICES, INC.'S FACILITY FOR DISPOSAL.

THIS WILL CERTIFY *that the above Transporter loaded the material represented by this Transporter Statement at the above described location, and that it was tendered by the above described shipper. This will certify that no additional materials were added to this load, and that the material was delivered without incident.*

DRIVER: _____
(SIGNATURE)

FACILITY REPRESENTATIVE: _____
(SIGNATURE)

White - Sundance Canary - Sundance Acct #1 Pink - Transporter

Re-order from: TOTALLY SHARP ADVERTISING • 432-586-5401 • www.PromoSupermarket.com

SUNDANCE SERVICES, Inc.

P.O. Box 1737 Eunice, New Mexico 88231
(575) 394-2511

TICKET No. 276889

LEASE OPERATOR/SHIPPER/COMPANY: BC Oper.

LEASE NAME: Rock Lake # 2C1

TRANSPORTER COMPANY: Parker

TIME 11:57 AM/PM

DATE: 1-9-14 VEHICLE NO: 24

GENERATOR COMPANY MAN'S NAME: B. Madden

CHARGE TO: ~~BC Oper~~ NSM

~~RIG NAME~~ AND NUMBER 432-425-0333

TYPE OF MATERIAL

[ ] Production Water	[ ] Drilling Fluids	[ ] Rinsate
[ ] Tank Bottoms	[X] Contaminated Soil	[ ] Jet Out
[ ] Solids	[ ] BS&W Content:	[ ] Call Out

Description: D/D

RRC or API # C-133#

VOLUME OF MATERIAL [ ] BBLS. : [X] YARD 18 : [ ]

AS A CONDITION TO SUNDANCE SERVICES, INC.'S ACCEPTANCE OF THE MATERIALS SHIPPED WITH THIS JOB TICKET, OPERATOR/SHIPPER REPRESENTS AND WARRANTS THAT THE WASTE MATERIAL SHIPPED HEREWITH IS MATERIAL EXEMPT FROM THE RESOURCE, CONSERVATION AND RECOVERY ACT OF 1976, AS AMENDED FROM TIME TO TIME, 40 U.S.C. § 6901, et seq., THE NM HEALTH AND SAF. CODE § 361.001 et seq., AND REGULATIONS RELATED THERETO, BY VIRTUE OF THE EXEMPTION AFFORDED DRILLING FLUIDS, PRODUCED WATERS, AND OTHER WASTE ASSOCIATED WITH THE EXPLORATION, DEVELOPMENT OR PRODUCTION OF CRUDE OIL OR NATURAL GAS OR GEOTHERMAL ENERGY.

ALSO AS A CONDITION TO SUNDANCE SERVICES, INC.'S ACCEPTANCE OF THE MATERIALS SHIPPED WITH THIS JOB TICKET. TRANSPORTER REPRESENTS AND WARRANTS THAT ONLY THE MATERIAL DELIVERED BY OPERATOR/SHIPPER TO TRANSPORTER IS NOW DELIVERED BY TRANSPORTER TO SUNDANCE SERVICES, INC.'S FACILITY FOR DISPOSAL.

THIS WILL CERTIFY *that the above Transporter loaded the material represented by this Transporter Statement at the above described location, and that it was tendered by the above described shipper. This will certify that no additional materials were added to this load, and that the material was delivered without incident.*

DRIVER: Tommie Autry
(SIGNATURE)

FACILITY REPRESENTATIVE: J. Sta Cruz
(SIGNATURE)

White - Sundance Canary - Sundance Acct #1 Pink - Transporter

Re-order from: TOTALLY SHARP ADVERTISING - 432-586-5401 - www.PromoSupermarket.com

SUNDANCE SERVICES, Inc.

P.O. Box 1737 Eunice, New Mexico 88231
(575) 394-2511

TICKET No. 276908

LEASE OPERATOR/SHIPPER/COMPANY: BC Oper.

LEASE NAME: Rock Lake # 001

TRANSPORTER COMPANY: Parker

TIME 1:13 AM/PM

DATE: 1-9-14 VEHICLE NO: 6

GENERATOR COMPANY MAN'S NAME: B. Madden

CHARGE TO: BC Oper. JKHW

RIG NAME AND NUMBER

TYPE OF MATERIAL

[ ] Production Water	[ ] Drilling Fluids	[ ] Rinsate
[ ] Tank Bottoms	[X] Contaminated Soil	[ ] Jet Out
[ ] Solids	[ ] BS&W Content:	[ ] Call Out

Description: OID

RRC or API # C-133#

VOLUME OF MATERIAL [ ] BBLS. _____ : [X] YARD 18 : [ ] _____

AS A CONDITION TO SUNDANCE SERVICES, INC.'S ACCEPTANCE OF THE MATERIALS SHIPPED WITH THIS JOB TICKET, OPERATOR/SHIPPER REPRESENTS AND WARRANTS THAT THE WASTE MATERIAL SHIPPED HEREWITH IS MATERIAL EXEMPT FROM THE RESOURCE, CONSERVATION AND RECOVERY ACT OF 1976, AS AMENDED FROM TIME TO TIME, 40 U.S.C. § 6901, et seq., THE NM HEALTH AND SAF. CODE § 361.001 et seq., AND REGULATIONS RELATED THERETO, BY VIRTUE OF THE EXEMPTION AFFORDED DRILLING FLUIDS, PRODUCED WATERS, AND OTHER WASTE ASSOCIATED WITH THE EXPLORATION, DEVELOPMENT OR PRODUCTION OF CRUDE OIL OR NATURAL GAS OR GEOTHERMAL ENERGY.

ALSO AS A CONDITION TO SUNDANCE SERVICES, INC.'S ACCEPTANCE OF THE MATERIALS SHIPPED WITH THIS JOB TICKET. TRANSPORTER REPRESENTS AND WARRANTS THAT ONLY THE MATERIAL DELIVERED BY OPERATOR/SHIPPER TO TRANSPORTER IS NOW DELIVERED BY TRANSPORTER TO SUNDANCE SERVICES, INC.'S FACILITY FOR DISPOSAL.

THIS WILL CERTIFY *that the above Transporter loaded the material represented by this Transporter Statement at the above described location, and that it was tendered by the above described shipper. This will certify that no additional materials were added to this load, and that the material was delivered without incident.*

DRIVER: _____ (SIGNATURE)

FACILITY REPRESENTATIVE: D. Sta Cruz (SIGNATURE)

White - Sundance Canary - Sundance Acct #1 Pink - Transporter

Re-order from: TOTALLY SHARP ADVERTISING • 432-586-5401 • www.PromoSupermarket.com

SUNDANCE SERVICES, Inc.

P.O. Box 1737 Eunice, New Mexico 88231
(575) 394-2511

TICKET No: 276916

LEASE OPERATOR/SHIPPER/COMPANY: BC Oper.

LEASE NAME: Rock Lake #001

TRANSPORTER COMPANY: Parker

TIME 1:32 AM (PM)

DATE: 1-9-14 VEHICLE NO: 24

GENERATOR COMPANY MAN'S NAME: B. Madden

CHARGE TO: BC Oper-WTM

RIG NAME AND NUMBER

TYPE OF MATERIAL

[ ] Production Water	[ ] Drilling Fluids	[ ] Rinsate
[ ] Tank Bottoms	[X] Contaminated Soil	[ ] Jet Out
[ ] Solids	[ ] BS&W Content:	[ ] Call Out

Description: D/D

RRC or API # C-133#

VOLUME OF MATERIAL [ ] BBLS. : [X] YARD 18 : [ ]

AS A CONDITION TO SUNDANCE SERVICES, INC.'S ACCEPTANCE OF THE MATERIALS SHIPPED WITH THIS JOB TICKET, OPERATOR/SHIPPER REPRESENTS AND WARRANTS THAT THE WASTE MATERIAL SHIPPED HEREWITH IS MATERIAL EXEMPT FROM THE RESOURCE, CONSERVATION AND RECOVERY ACT OF 1976, AS AMENDED FROM TIME TO TIME, 40 U.S.C. § 6901, et seq., THE NM HEALTH AND SAF. CODE § 361.001 et seq., AND REGULATIONS RELATED THERETO, BY VIRTUE OF THE EXEMPTION AFFORDED DRILLING FLUIDS, PRODUCED WATERS, AND OTHER WASTE ASSOCIATED WITH THE EXPLORATION, DEVELOPMENT OR PRODUCTION OF CRUDE OIL OR NATURAL GAS OR GEOTHERMAL ENERGY.

ALSO AS A CONDITION TO SUNDANCE SERVICES, INC.'S ACCEPTANCE OF THE MATERIALS SHIPPED WITH THIS JOB TICKET. TRANSPORTER REPRESENTS AND WARRANTS THAT ONLY THE MATERIAL DELIVERED BY OPERATOR/SHIPPER TO TRANSPORTER IS NOW DELIVERED BY TRANSPORTER TO SUNDANCE SERVICES, INC.'S FACILITY FOR DISPOSAL.

THIS WILL CERTIFY *that the above Transporter loaded the material represented by this Transporter Statement at the above described location, and that it was tendered by the above described shipper. This will certify that no additional materials were added to this load, and that the material was delivered without incident.*

DRIVER: Tomi Butler
(SIGNATURE)

FACILITY REPRESENTATIVE: A. Sa Cruz
(SIGNATURE)

White - Sundance Canary - Sundance Acct #1 Pink - Transporter

Re-order from: TOTALLY SHARP ADVERTISING • 432-586-5401 • www.PromoSupermarket.com

SUNDANCE SERVICES, Inc.

P.O. Box 1737 Eunice, New Mexico 88231
(575) 394-2511

TICKET No. 276938

LEASE OPERATOR/SHIPPER/COMPANY: BC Operating

LEASE NAME: Rock Lake #001

TRANSPORTER COMPANY: Parker

TIME 3:10 AM PM

DATE: 1-9-14 VEHICLE NO: 24

GENERATOR COMPANY MAN'S NAME: B. Madden

CHARGE TO: ~~BC Operating~~ NM

RIG NAME AND NUMBER

TYPE OF MATERIAL

[ ] Production Water	[ ] Drilling Fluids	[ ] Rinsate
[ ] Tank Bottoms	[X] Contaminated Soil	[ ] Jet Out
[ ] Solids	[ ] BS&W Content:	[ ] Call Out

Description: OD

RRC or API # C-133#

VOLUME OF MATERIAL [ ] BBLS. : [X] YARD 18 : [ ]

AS A CONDITION TO SUNDANCE SERVICES, INC.'S ACCEPTANCE OF THE MATERIALS SHIPPED WITH THIS JOB TICKET, OPERATOR/SHIPPER REPRESENTS AND WARRANTS THAT THE WASTE MATERIAL SHIPPED HEREWITH IS MATERIAL EXEMPT FROM THE RESOURCE, CONSERVATION AND RECOVERY ACT OF 1976, AS AMENDED FROM TIME TO TIME, 40 U.S.C. § 6901, et seq., THE NM HEALTH AND SAF. CODE § 361.001 et seq., AND REGULATIONS RELATED THERETO, BY VIRTUE OF THE EXEMPTION AFFORDED DRILLING FLUIDS, PRODUCED WATERS, AND OTHER WASTE ASSOCIATED WITH THE EXPLORATION, DEVELOPMENT OR PRODUCTION OF CRUDE OIL OR NATURAL GAS OR GEOTHERMAL ENERGY.

ALSO AS A CONDITION TO SUNDANCE SERVICES, INC.'S ACCEPTANCE OF THE MATERIALS SHIPPED WITH THIS JOB TICKET. TRANSPORTER REPRESENTS AND WARRANTS THAT ONLY THE MATERIAL DELIVERED BY OPERATOR/SHIPPER TO TRANSPORTER IS NOW DELIVERED BY TRANSPORTER TO SUNDANCE SERVICES, INC.'S FACILITY FOR DISPOSAL.

THIS WILL CERTIFY *that the above Transporter loaded the material represented by this Transporter Statement at the above described location, and that it was tendered by the above described shipper. This will certify that no additional materials were added to this load, and that the material was delivered without incident.*

DRIVER: _____ (SIGNATURE)

FACILITY REPRESENTATIVE: D. St Cruz (SIGNATURE)

White - Sundance Canary - Sundance Acct #1 Pink - Transporter

Re-order from: TOTALLY SHARP ADVERTISING • 432-586-5401 • www.PromoSupermarket.com

SUNDANCE SERVICES, Inc.

P.O. Box 1737 Eunice, New Mexico 88231
(575) 394-2511

TICKET No. 276956

LEASE OPERATOR/SHIPPER/COMPANY: BC Oper.

LEASE NAME: Rock Lake #001

TRANSPORTER COMPANY: Parker

TIME 4:42 AM (PM)

DATE: 1-9-14 VEHICLE NO: 201

GENERATOR COMPANY MAN'S NAME: B. Madden

CHARGE TO: ~~BC Oper.~~ WSW

RIG NAME AND NUMBER

TYPE OF MATERIAL

[ ] Production Water	[ ] Drilling Fluids	[ ] Rinsate
[ ] Tank Bottoms	[X] Contaminated Soil	[ ] Jet Out
[ ] Solids	[ ] BS&W Content:	[ ] Call Out

Description: D/D

RRC or API # C-133#

VOLUME OF MATERIAL [ ] BBLS. : [X] YARD 15 : [ ]

AS A CONDITION TO SUNDANCE SERVICES, INC.'S ACCEPTANCE OF THE MATERIALS SHIPPED WITH THIS JOB TICKET, OPERATOR/SHIPPER REPRESENTS AND WARRANTS THAT THE WASTE MATERIAL SHIPPED HEREWITH IS MATERIAL EXEMPT FROM THE RESOURCE, CONSERVATION AND RECOVERY ACT OF 1976, AS AMENDED FROM TIME TO TIME, 40 U.S.C. § 6901, et seq., THE NM HEALTH AND SAF. CODE § 361.001 et seq., AND REGULATIONS RELATED THERETO, BY VIRTUE OF THE EXEMPTION AFFORDED DRILLING FLUIDS, PRODUCED WATERS, AND OTHER WASTE ASSOCIATED WITH THE EXPLORATION, DEVELOPMENT OR PRODUCTION OF CRUDE OIL OR NATURAL GAS OR GEOTHERMAL ENERGY.

ALSO AS A CONDITION TO SUNDANCE SERVICES, INC.'S ACCEPTANCE OF THE MATERIALS SHIPPED WITH THIS JOB TICKET. TRANSPORTER REPRESENTS AND WARRANTS THAT ONLY THE MATERIAL DELIVERED BY OPERATOR/SHIPPER TO TRANSPORTER IS NOW DELIVERED BY TRANSPORTER TO SUNDANCE SERVICES, INC.'S FACILITY FOR DISPOSAL.

THIS WILL CERTIFY *that the above Transporter loaded the material represented by this Transporter Statement at the above described location, and that it was tendered by the above described shipper. This will certify that no additional materials were added to this load, and that the material was delivered without incident.*

DRIVER: _____ (SIGNATURE)

FACILITY REPRESENTATIVE: J. Stalz (SIGNATURE)

White - Sundance Canary - Sundance Acct #1 Pink - Transporter

Re-order from: TOTALLY SHARP ADVERTISING • 432-586-5401 • www.PromoSupermarket.com

SUNDANCE SERVICES, Inc.

P.O. Box 1737 Eunice, New Mexico 88231
(575) 394-2511

TICKET No. 276863

LEASE OPERATOR/SHIPPER/COMPANY: BC Op.

LEASE NAME: Rock Lake #001

TRANSPORTER COMPANY: Parker

TIME 8:29 (AM)/PM

DATE: 1-9-14 VEHICLE NO: 20

GENERATOR COMPANY MAN'S NAME: B. Madden

CHARGE TO: BC Operating

~~RIG NAME~~ AND NUMBER: 432-894-0727

TYPE OF MATERIAL

[ ] Production Water	[ ] Drilling Fluids	[ ] Rinsate
[ ] Tank Bottoms	[X] Contaminated Soil	[ ] Jet Out
[ ] Solids	[ ] BS&W Content:	[ ] Call Out

Description: O/D

RRC or API # C-133#

VOLUME OF MATERIAL [ ] BBLS. _____ : [X] YARD 12 : [ ] _____

AS A CONDITION TO SUNDANCE SERVICES, INC.'S ACCEPTANCE OF THE MATERIALS SHIPPED WITH THIS JOB TICKET, OPERATOR/SHIPPER REPRESENTS AND WARRANTS THAT THE WASTE MATERIAL SHIPPED HEREWITH IS MATERIAL EXEMPT FROM THE RESOURCE, CONSERVATION AND RECOVERY ACT OF 1976, AS AMENDED FROM TIME TO TIME, 40 U.S.C. § 6901, et seq., THE NM HEALTH AND SAF. CODE § 361.001 et seq., AND REGULATIONS RELATED THERETO, BY VIRTUE OF THE EXEMPTION AFFORDED DRILLING FLUIDS, PRODUCED WATERS, AND OTHER WASTE ASSOCIATED WITH THE EXPLORATION, DEVELOPMENT OR PRODUCTION OF CRUDE OIL OR NATURAL GAS OR GEOTHERMAL ENERGY.

ALSO AS A CONDITION TO SUNDANCE SERVICES, INC.'S ACCEPTANCE OF THE MATERIALS SHIPPED WITH THIS JOB TICKET. TRANSPORTER REPRESENTS AND WARRANTS THAT ONLY THE MATERIAL DELIVERED BY OPERATOR/SHIPPER TO TRANSPORTER IS NOW DELIVERED BY TRANSPORTER TO SUNDANCE SERVICES, INC.'S FACILITY FOR DISPOSAL.

THIS WILL CERTIFY *that the above Transporter loaded the material represented by this Transporter Statement at the above described location, and that it was tendered by the above described shipper. This will certify that no additional materials were added to this load, and that the material was delivered without incident.*

DRIVER: _____
(SIGNATURE)

FACILITY REPRESENTATIVE: J. De Cruz
(SIGNATURE)

White - Sundance Canary - Sundance Acct #1 Pink - Transporter

Re-order from: TOTALLY SHARP ADVERTISING • 432-586-5401 • www.PromoSupermarket.com

SUNDANCE SERVICES, Inc.

P.O. Box 1737 Eunice, New Mexico 88231
(575) 394-2511

TICKET No. 276876

LEASE OPERATOR/SHIPPER/COMPANY: BC Oper.

LEASE NAME: Rock Lake #001

TRANSPORTER COMPANY: Parker | TIME 10:14 AM/PM

DATE: 1-9-14 VEHICLE NO: 20 | GENERATOR COMPANY MAN'S NAME: B. Madden

CHARGE TO: BC Oper WKM | RIG NAME AND NUMBER 432-894-0727

TYPE OF MATERIAL

[ ] Production Water	[ ] Drilling Fluids	[ ] Rinsate
[ ] Tank Bottoms	[X] Contaminated Soil	[ ] Jet Out
[ ] Solids	[ ] BS&W Content:	[ ] Call Out

Description: OID

RRC or API # C-133#

VOLUME OF MATERIAL [ ] BBLS. _____ : [X] YARD 12 : [ ] _____

AS A CONDITION TO SUNDANCE SERVICES, INC.'S ACCEPTANCE OF THE MATERIALS SHIPPED WITH THIS JOB TICKET, OPERATOR/SHIPPER REPRESENTS AND WARRANTS THAT THE WASTE MATERIAL SHIPPED HEREWITH IS MATERIAL EXEMPT FROM THE RESOURCE, CONSERVATION AND RECOVERY ACT OF 1976, AS AMENDED FROM TIME TO TIME, 40 U.S.C. § 6901, et seq., THE NM HEALTH AND SAF. CODE § 361.001 et seq., AND REGULATIONS RELATED THERETO, BY VIRTUE OF THE EXEMPTION AFFORDED DRILLING FLUIDS, PRODUCED WATERS, AND OTHER WASTE ASSOCIATED WITH THE EXPLORATION, DEVELOPMENT OR PRODUCTION OF CRUDE OIL OR NATURAL GAS OR GEOTHERMAL ENERGY.

ALSO AS A CONDITION TO SUNDANCE SERVICES, INC.'S ACCEPTANCE OF THE MATERIALS SHIPPED WITH THIS JOB TICKET. TRANSPORTER REPRESENTS AND WARRANTS THAT ONLY THE MATERIAL DELIVERED BY OPERATOR/SHIPPER TO TRANSPORTER IS NOW DELIVERED BY TRANSPORTER TO SUNDANCE SERVICES, INC.'S FACILITY FOR DISPOSAL.

THIS WILL CERTIFY *that the above Transporter loaded the material represented by this Transporter Statement at the above described location, and that it was tendered by the above described shipper. This will certify that no additional materials were added to this load, and that the material was delivered without incident.*

DRIVER: _____
(SIGNATURE)

FACILITY REPRESENTATIVE: J. Sta Cruz
(SIGNATURE)

White - Sundance Canary - Sundance Acct #1 Pink - Transporter

Re-order from: TOTALLY SHARP ADVERTISING • 432-586-5401 • www.PromoSupermarket.com

SUNDANCE SERVICES, Inc.

P.O. Box 1737 Eunice, New Mexico 88231
(575) 394-2511

TICKET No. 276880

LEASE OPERATOR/SHIPPER/COMPANY: BC Oper.

LEASE NAME: Rock Lake #601

TRANSPORTER COMPANY: Parker

TIME 11:50 AM/PM

DATE: 1-9-14 VEHICLE NO: 20

GENERATOR COMPANY MAN'S NAME: B. Madden

CHARGE TO: ~~BC Oper.~~ NM

~~RIG NAME~~ AND NUMBER 432-425-0333

TYPE OF MATERIAL

[ ] Production Water	[ ] Drilling Fluids	[ ] Rinsate
[ ] Tank Bottoms	[X] Contaminated Soil	[ ] Jet Out
[ ] Solids	[ ] BS&W Content:	[ ] Call Out

Description: OID

RRC or API # C-133#

VOLUME OF MATERIAL [ ] BBLS. _____ : [X] YARD 12 : [ ] _____

AS A CONDITION TO SUNDANCE SERVICES, INC.'S ACCEPTANCE OF THE MATERIALS SHIPPED WITH THIS JOB TICKET, OPERATOR/SHIPPER REPRESENTS AND WARRANTS THAT THE WASTE MATERIAL SHIPPED HEREWITH IS MATERIAL EXEMPT FROM THE RESOURCE, CONSERVATION AND RECOVERY ACT OF 1976, AS AMENDED FROM TIME TO TIME, 40 U.S.C. § 6901, et seq., THE NM HEALTH AND SAF. CODE § 361.001 et seq., AND REGULATIONS RELATED THERETO, BY VIRTUE OF THE EXEMPTION AFFORDED DRILLING FLUIDS, PRODUCED WATERS, AND OTHER WASTE ASSOCIATED WITH THE EXPLORATION, DEVELOPMENT OR PRODUCTION OF CRUDE OIL OR NATURAL GAS OR GEOTHERMAL ENERGY.

ALSO AS A CONDITION TO SUNDANCE SERVICES, INC.'S ACCEPTANCE OF THE MATERIALS SHIPPED WITH THIS JOB TICKET. TRANSPORTER REPRESENTS AND WARRANTS THAT ONLY THE MATERIAL DELIVERED BY OPERATOR/SHIPPER TO TRANSPORTER IS NOW DELIVERED BY TRANSPORTER TO SUNDANCE SERVICES, INC.'S FACILITY FOR DISPOSAL.

THIS WILL CERTIFY *that the above Transporter loaded the material represented by this Transporter Statement at the above described location, and that it was tendered by the above described shipper. This will certify that no additional materials were added to this load, and that the material was delivered without incident.*

DRIVER: _____
(SIGNATURE)

FACILITY REPRESENTATIVE: _____
(SIGNATURE)

White - Sundance Canary - Sundance Acct #1 Pink - Transporter

Re-order from: TOTALLY SHARP ADVERTISING • 432-586-5401 • www.PromoSupermarket.com

SUNDANCE SERVICES, Inc.

P.O. Box 1737 Eunice, New Mexico 88231
(575) 394-2511

TICKET No. 276911

LEASE OPERATOR/SHIPPER/COMPANY: BC Oper.
LEASE NAME: Rock Lake #001
TRANSPORTER COMPANY: Parker
TIME 1:21 AM (PM)
DATE: 1-9-14 VEHICLE NO: 20
GENERATOR COMPANY MAN'S NAME: B. Madden
CHARGE TO: BC Oper WSW1
RIG NAME AND NUMBER

TYPE OF MATERIAL

[ ] Production Water	[ ] Drilling Fluids	[ ] Rinsate
[ ] Tank Bottoms	[X] Contaminated Soil	[ ] Jet Out
[ ] Solids	[ ] BS&W Content:	[ ] Call Out

Description: OID

RRC or API # C-133#

VOLUME OF MATERIAL [ ] BBLS. ____ : [X] CU-YARD 12 : [ ] ____

AS A CONDITION TO SUNDANCE SERVICES, INC.'S ACCEPTANCE OF THE MATERIALS SHIPPED WITH THIS JOB TICKET, OPERATOR/SHIPPER REPRESENTS AND WARRANTS THAT THE WASTE MATERIAL SHIPPED HEREWITH IS MATERIAL EXEMPT FROM THE RESOURCE, CONSERVATION AND RECOVERY ACT OF 1976, AS AMENDED FROM TIME TO TIME, 40 U.S.C. § 6901, et seq., THE NM HEALTH AND SAF. CODE § 361.001 et seq., AND REGULATIONS RELATED THERETO, BY VIRTUE OF THE EXEMPTION AFFORDED DRILLING FLUIDS, PRODUCED WATERS, AND OTHER WASTE ASSOCIATED WITH THE EXPLORATION, DEVELOPMENT OR PRODUCTION OF CRUDE OIL OR NATURAL GAS OR GEOTHERMAL ENERGY.

ALSO AS A CONDITION TO SUNDANCE SERVICES, INC.'S ACCEPTANCE OF THE MATERIALS SHIPPED WITH THIS JOB TICKET. TRANSPORTER REPRESENTS AND WARRANTS THAT ONLY THE MATERIAL DELIVERED BY OPERATOR/SHIPPER TO TRANSPORTER IS NOW DELIVERED BY TRANSPORTER TO SUNDANCE SERVICES, INC.'S FACILITY FOR DISPOSAL.

THIS WILL CERTIFY *that the above Transporter loaded the material represented by this Transporter Statement at the above described location, and that it was tendered by the above described shipper. This will certify that no additional materials were added to this load, and that the material was delivered without incident.*

DRIVER: _____
(SIGNATURE)

FACILITY REPRESENTATIVE: D. Sa Cruz
(SIGNATURE)

White - Sundance Canary - Sundance Acct #1 Pink - Transporter

Re-order from: TOTALLY SHARP ADVERTISING • 432-586-5401 • www.PromoSupermarket.com

SUNDANCE SERVICES, Inc.

P.O. Box 1737 Eunice, New Mexico 88231
(575) 394-2511

TICKET No. 277019

LEASE OPERATOR/SHIPPER/COMPANY: BC Operating

LEASE NAME: Rock Lake #1

TRANSPORTER COMPANY: Parker

TIME 8:14 (AM)/PM

DATE: 1-10-2014 VEHICLE NO: 6

GENERATOR COMPANY MAN'S NAME: Frank Engelhen

CHARGE TO: W & M Enviro.

RIG NAME AND NUMBER 210-363-2431

TYPE OF MATERIAL

[ ] Production Water	[ ] Drilling Fluids	[ ] Rinsate
[ ] Tank Bottoms	[X] Contaminated Soil	[ ] Jet Out
[ ] Solids	[ ] BS&W Content:	[ ] Call Out

Description: o/o

RRC or API # C-133#

VOLUME OF MATERIAL [ ] BBLS. : [X] YARD 18 : [ ]

AS A CONDITION TO SUNDANCE SERVICES, INC.'S ACCEPTANCE OF THE MATERIALS SHIPPED WITH THIS JOB TICKET, OPERATOR/SHIPPER REPRESENTS AND WARRANTS THAT THE WASTE MATERIAL SHIPPED HEREWITH IS MATERIAL EXEMPT FROM THE RESOURCE, CONSERVATION AND RECOVERY ACT OF 1976, AS AMENDED FROM TIME TO TIME, 40 U.S.C. § 6901, et seq., THE NM HEALTH AND SAF. CODE § 361.001 et seq., AND REGULATIONS RELATED THERETO, BY VIRTUE OF THE EXEMPTION AFFORDED DRILLING FLUIDS, PRODUCED WATERS, AND OTHER WASTE ASSOCIATED WITH THE EXPLORATION, DEVELOPMENT OR PRODUCTION OF CRUDE OIL OR NATURAL GAS OR GEOTHERMAL ENERGY.

ALSO AS A CONDITION TO SUNDANCE SERVICES, INC.'S ACCEPTANCE OF THE MATERIALS SHIPPED WITH THIS JOB TICKET. TRANSPORTER REPRESENTS AND WARRANTS THAT ONLY THE MATERIAL DELIVERED BY OPERATOR/SHIPPER TO TRANSPORTER IS NOW DELIVERED BY TRANSPORTER TO SUNDANCE SERVICES, INC.'S FACILITY FOR DISPOSAL.

THIS WILL CERTIFY *that the above Transporter loaded the material represented by this Transporter Statement at the above described location, and that it was tendered by the above described shipper. This will certify that no additional materials were added to this load, and that the material was delivered without incident.*

DRIVER: _____ (SIGNATURE)

FACILITY REPRESENTATIVE: _____ (SIGNATURE)

White - Sundance Canary - Sundance Acct #1 Pink - Transporter

Re-order from: TOTALLY SHARP ADVERTISING • 432-586-5401 • www.PromoSupermarket.com

SUNDANCE SERVICES, Inc.

P.O. Box 1737 Eunice, New Mexico 88231
(575) 394-2511

TICKET No. 277023

LEASE OPERATOR/SHIPPER/COMPANY: BC Operating

LEASE NAME: Rock Lake #1

TRANSPORTER COMPANY: Parker

TIME 8:27 AM/PM

DATE: 1-10-2014 VEHICLE NO: 20

GENERATOR COMPANY MAN'S NAME: Frank Engalling

CHARGE TO: W+M Envirc.

RIG NAME AND NUMBER 210-363-2431

TYPE OF MATERIAL

[ ] Production Water	[ ] Drilling Fluids	[ ] Rinsate
[ ] Tank Bottoms	[X] Contaminated Soil	[ ] Jet Out
[ ] Solids	[ ] BS&W Content:	[ ] Call Out

Description: O/D

RRC or API # C-133#

VOLUME OF MATERIAL [ ] BBLS. : [X] YARD 18 : [ ]

AS A CONDITION TO SUNDANCE SERVICES, INC.'S ACCEPTANCE OF THE MATERIALS SHIPPED WITH THIS JOB TICKET, OPERATOR/SHIPPER REPRESENTS AND WARRANTS THAT THE WASTE MATERIAL SHIPPED HEREWITH IS MATERIAL EXEMPT FROM THE RESOURCE, CONSERVATION AND RECOVERY ACT OF 1976, AS AMENDED FROM TIME TO TIME, 40 U.S.C. § 6901, et seq., THE NM HEALTH AND SAF. CODE § 361.001 et seq., AND REGULATIONS RELATED THERETO, BY VIRTUE OF THE EXEMPTION AFFORDED DRILLING FLUIDS, PRODUCED WATERS, AND OTHER WASTE ASSOCIATED WITH THE EXPLORATION, DEVELOPMENT OR PRODUCTION OF CRUDE OIL OR NATURAL GAS OR GEOTHERMAL ENERGY.

ALSO AS A CONDITION TO SUNDANCE SERVICES, INC.'S ACCEPTANCE OF THE MATERIALS SHIPPED WITH THIS JOB TICKET. TRANSPORTER REPRESENTS AND WARRANTS THAT ONLY THE MATERIAL DELIVERED BY OPERATOR/SHIPPER TO TRANSPORTER IS NOW DELIVERED BY TRANSPORTER TO SUNDANCE SERVICES, INC.'S FACILITY FOR DISPOSAL.

THIS WILL CERTIFY *that the above Transporter loaded the material represented by this Transporter Statement at the above described location, and that it was tendered by the above described shipper. This will certify that no additional materials were added to this load, and that the material was delivered without incident.*

DRIVER: _____
(SIGNATURE)

FACILITY REPRESENTATIVE: Connie Romero
(SIGNATURE)

White - Sundance Canary - Sundance Acct #1 Pink - Transporter

Re-order from: TOTALLY SHARP ADVERTISING • 432-586-5401 • www.PromoSupermarket.com

SUNDANCE SERVICES, Inc.

P.O. Box 1737 Eunice, New Mexico 88231
(575) 394-2511

TICKET No. 277043

LEASE OPERATOR/SHIPPER/COMPANY: BC Oper.

LEASE NAME: Rock Lake Pool

TRANSPORTER COMPANY: Parker Energy

TIME 9:57 (AM)/PM

DATE: 1-10-2014 VEHICLE NO: 10

GENERATOR COMPANY MAN'S NAME: Frank Engelin

CHARGE TO: W+M Enviro

RIG NAME AND NUMBER 210-363-2431

TYPE OF MATERIAL

[ ] Production Water	[ ] Drilling Fluids	[ ] Rinsate
[ ] Tank Bottoms	[X] Contaminated Soil	[ ] Jet Out
[ ] Solids	[ ] BS&W Content:	[ ] Call Out

Description: O/O

RRC or API # C-133#

VOLUME OF MATERIAL [ ] BBLS. : [X] YARD 18 : [ ]

AS A CONDITION TO SUNDANCE SERVICES, INC.'S ACCEPTANCE OF THE MATERIALS SHIPPED WITH THIS JOB TICKET, OPERATOR/SHIPPER REPRESENTS AND WARRANTS THAT THE WASTE MATERIAL SHIPPED HEREWITH IS MATERIAL EXEMPT FROM THE RESOURCE, CONSERVATION AND RECOVERY ACT OF 1976, AS AMENDED FROM TIME TO TIME, 40 U.S.C. § 6901, et seq., THE NM HEALTH AND SAF. CODE § 361.001 et seq., AND REGULATIONS RELATED THERETO, BY VIRTUE OF THE EXEMPTION AFFORDED DRILLING FLUIDS, PRODUCED WATERS, AND OTHER WASTE ASSOCIATED WITH THE EXPLORATION, DEVELOPMENT OR PRODUCTION OF CRUDE OIL OR NATURAL GAS OR GEOTHERMAL ENERGY.

ALSO AS A CONDITION TO SUNDANCE SERVICES, INC.'S ACCEPTANCE OF THE MATERIALS SHIPPED WITH THIS JOB TICKET. TRANSPORTER REPRESENTS AND WARRANTS THAT ONLY THE MATERIAL DELIVERED BY OPERATOR/SHIPPER TO TRANSPORTER IS NOW DELIVERED BY TRANSPORTER TO SUNDANCE SERVICES, INC.'S FACILITY FOR DISPOSAL.

THIS WILL CERTIFY *that the above Transporter loaded the material represented by this Transporter Statement at the above described location, and that it was tendered by the above described shipper. This will certify that no additional materials were added to this load, and that the material was delivered without incident.*

DRIVER: Joe B (SIGNATURE)

FACILITY REPRESENTATIVE: Connie Romero (SIGNATURE)

White - Sundance Canary - Sundance Acct #1 Pink - Transporter

Re-order from: TOTALLY SHARP ADVERTISING • 432-586-5401 • www.PromoSupermarket.com

SUNDANCE SERVICES, Inc.

P.O. Box 1737 Eunice, New Mexico 88231
(575) 394-2511

TICKET No: 277044

LEASE OPERATOR/SHIPPER/COMPANY: BC

LEASE NAME: Rock Lake #001

TRANSPORTER COMPANY: Parker

TIME 10:05 AM/PM

DATE: 1-10-2014 VEHICLE NO: 20

GENERATOR COMPANY MAN'S NAME: Frank Engelhardt

CHARGE TO: W+M Enviro.

RIG NAME AND NUMBER 210-363-2431

TYPE OF MATERIAL

[ ] Production Water	[ ] Drilling Fluids	[ ] Rinsate
[ ] Tank Bottoms	[X] Contaminated Soil	[ ] Jet Out
[ ] Solids	[ ] BS&W Content:	[ ] Call Out

Description: O/D

RRC or API # C-133#

VOLUME OF MATERIAL [ ] BBLS. : [X] YARD 18 : [ ]

AS A CONDITION TO SUNDANCE SERVICES, INC.'S ACCEPTANCE OF THE MATERIALS SHIPPED WITH THIS JOB TICKET, OPERATOR/SHIPPER REPRESENTS AND WARRANTS THAT THE WASTE MATERIAL SHIPPED HEREWITH IS MATERIAL EXEMPT FROM THE RESOURCE, CONSERVATION AND RECOVERY ACT OF 1976, AS AMENDED FROM TIME TO TIME, 40 U.S.C. § 6901, et seq., THE NM HEALTH AND SAF. CODE § 361.001 et seq., AND REGULATIONS RELATED THERETO, BY VIRTUE OF THE EXEMPTION AFFORDED DRILLING FLUIDS, PRODUCED WATERS, AND OTHER WASTE ASSOCIATED WITH THE EXPLORATION, DEVELOPMENT OR PRODUCTION OF CRUDE OIL OR NATURAL GAS OR GEOTHERMAL ENERGY.

ALSO AS A CONDITION TO SUNDANCE SERVICES, INC.'S ACCEPTANCE OF THE MATERIALS SHIPPED WITH THIS JOB TICKET. TRANSPORTER REPRESENTS AND WARRANTS THAT ONLY THE MATERIAL DELIVERED BY OPERATOR/SHIPPER TO TRANSPORTER IS NOW DELIVERED BY TRANSPORTER TO SUNDANCE SERVICES, INC.'S FACILITY FOR DISPOSAL.

THIS WILL CERTIFY *that the above Transporter loaded the material represented by this Transporter Statement at the above described location, and that it was tendered by the above described shipper. This will certify that no additional materials were added to this load, and that the material was delivered without incident.*

DRIVER: _____
(SIGNATURE)

FACILITY REPRESENTATIVE: Travis Romero
(SIGNATURE)

White - Sundance Canary - Sundance Acct #1 Pink - Transporter

Re-order from: TOTALLY SHARP ADVERTISING • 432-586-5401 • www.PromoSupermarket.com

SUNDANCE SERVICES, Inc.

P.O. Box 1737 Eunice, New Mexico 88231
(575) 394-2511

TICKET No. 277066

LEASE OPERATOR/SHIPPER/COMPANY: BC Oper.

LEASE NAME: Rock Lake "col

TRANSPORTER COMPANY: Parker Energy | TIME 11:42 AM PM

DATE: 1-10-2014 VEHICLE NO: 6 | GENERATOR COMPANY MAN'S NAME: Frank Engelling

CHARGE TO: W-M Enviro. | RIG NAME AND NUMBER 210-363-2421

TYPE OF MATERIAL

[ ] Production Water	[ ] Drilling Fluids	[ ] Rinsate
[ ] Tank Bottoms	[X] Contaminated Soil	[ ] Jet Out
[ ] Solids	[ ] BS&W Content:	[ ] Call Out

Description: c/o

RRC or API # C-133#

VOLUME OF MATERIAL [ ] BBLS. _____ : [X] YARD 18 : [ ] _____

AS A CONDITION TO SUNDANCE SERVICES, INC.'S ACCEPTANCE OF THE MATERIALS SHIPPED WITH THIS JOB TICKET, OPERATOR/SHIPPER REPRESENTS AND WARRANTS THAT THE WASTE MATERIAL SHIPPED HEREWITH IS MATERIAL EXEMPT FROM THE RESOURCE, CONSERVATION AND RECOVERY ACT OF 1976, AS AMENDED FROM TIME TO TIME, 40 U.S.C. § 6901, et seq., THE NM HEALTH AND SAF. CODE § 361.001 et seq., AND REGULATIONS RELATED THERETO, BY VIRTUE OF THE EXEMPTION AFFORDED DRILLING FLUIDS, PRODUCED WATERS, AND OTHER WASTE ASSOCIATED WITH THE EXPLORATION, DEVELOPMENT OR PRODUCTION OF CRUDE OIL OR NATURAL GAS OR GEOTHERMAL ENERGY.

ALSO AS A CONDITION TO SUNDANCE SERVICES, INC.'S ACCEPTANCE OF THE MATERIALS SHIPPED WITH THIS JOB TICKET. TRANSPORTER REPRESENTS AND WARRANTS THAT ONLY THE MATERIAL DELIVERED BY OPERATOR/SHIPPER TO TRANSPORTER IS NOW DELIVERED BY TRANSPORTER TO SUNDANCE SERVICES, INC.'S FACILITY FOR DISPOSAL.

THIS WILL CERTIFY *that the above Transporter loaded the material represented by this Transporter Statement at the above described location, and that it was tendered by the above described shipper. This will certify that no additional materials were added to this load, and that the material was delivered without incident.*

DRIVER: _____ (SIGNATURE)

FACILITY REPRESENTATIVE: _____ (SIGNATURE)

White - Sundance Canary - Sundance Acct #1 Pink - Transporter

Re-order from: TOTALLY SHARP ADVERTISING · 432-586-5401 · www.PromoSupermarket.com

SUNDANCE SERVICES, Inc.

P.O. Box 1737 Eunice, New Mexico 88231
(575) 394-2511

TICKET No. 277069

LEASE OPERATOR/SHIPPER/COMPANY: BC Oper.

LEASE NAME: Keck Lake #001

TRANSPORTER COMPANY: Parker | TIME 11:52 AM/PM

DATE: 1-10-2014 VEHICLE NO: 20 | GENERATOR COMPANY MAN'S NAME: Frank Engalling

CHARGE TO: W4M Enviro. | RIG NAME AND NUMBER 210-363-2431

TYPE OF MATERIAL

[ ] Production Water	[ ] Drilling Fluids	[ ] Rinsate
[ ] Tank Bottoms	[X] Contaminated Soil	[ ] Jet Out
[ ] Solids	[ ] BS&W Content:	[ ] Call Out

Description: O/D

RRC or API # C-133#

VOLUME OF MATERIAL [ ] BBLS. _____ : [X] YARD 18 : [ ] _____

AS A CONDITION TO SUNDANCE SERVICES, INC.'S ACCEPTANCE OF THE MATERIALS SHIPPED WITH THIS JOB TICKET, OPERATOR/SHIPPER REPRESENTS AND WARRANTS THAT THE WASTE MATERIAL SHIPPED HEREWITH IS MATERIAL EXEMPT FROM THE RESOURCE, CONSERVATION AND RECOVERY ACT OF 1976, AS AMENDED FROM TIME TO TIME, 40 U.S.C. § 6901, et seq., THE NM HEALTH AND SAF. CODE § 361.001 et seq., AND REGULATIONS RELATED THERETO, BY VIRTUE OF THE EXEMPTION AFFORDED DRILLING FLUIDS, PRODUCED WATERS, AND OTHER WASTE ASSOCIATED WITH THE EXPLORATION, DEVELOPMENT OR PRODUCTION OF CRUDE OIL OR NATURAL GAS OR GEOTHERMAL ENERGY.

ALSO AS A CONDITION TO SUNDANCE SERVICES, INC.'S ACCEPTANCE OF THE MATERIALS SHIPPED WITH THIS JOB TICKET. TRANSPORTER REPRESENTS AND WARRANTS THAT ONLY THE MATERIAL DELIVERED BY OPERATOR/SHIPPER TO TRANSPORTER IS NOW DELIVERED BY TRANSPORTER TO SUNDANCE SERVICES, INC.'S FACILITY FOR DISPOSAL.

THIS WILL CERTIFY *that the above Transporter loaded the material represented by this Transporter Statement at the above described location, and that it was tendered by the above described shipper. This will certify that no additional materials were added to this load, and that the material was delivered without incident.*

DRIVER: _____
(SIGNATURE)

FACILITY REPRESENTATIVE: _____
(SIGNATURE)

White - Sundance Canary - Sundance Acct #1 Pink - Transporter

Re-order from: TOTALLY SHARP ADVERTISING • 432-586-5401 • www.PromoSupermarket.com

SUNDANCE SERVICES, Inc.

P.O. Box 1737 Eunice, New Mexico 88231
(575) 394-2511

TICKET No. 277095

LEASE OPERATOR/SHIPPER/COMPANY: BC Operating

LEASE NAME: Rock Lake "001

TRANSPORTER COMPANY: Parker Energy | TIME 1:45 AM/PM

DATE: 1-10-2014 VEHICLE NO: 20 | GENERATOR COMPANY MAN'S NAME: Frank Engullin

CHARGE TO: W+M Enviro | RIG NAME AND NUMBER 210-363-2431

TYPE OF MATERIAL

[ ] Production Water	[ ] Drilling Fluids	[ ] Rinsate
[ ] Tank Bottoms	[X] Contaminated Soil	[ ] Jet Out
[ ] Solids	[ ] BS&W Content:	[ ] Call Out

Description: O/O

RRC or API # C-133#

VOLUME OF MATERIAL [ ] BBLS. _____ : [X] YARD 18 : [ ] _____

AS A CONDITION TO SUNDANCE SERVICES, INC.'S ACCEPTANCE OF THE MATERIALS SHIPPED WITH THIS JOB TICKET, OPERATOR/SHIPPER REPRESENTS AND WARRANTS THAT THE WASTE MATERIAL SHIPPED HEREWITH IS MATERIAL EXEMPT FROM THE RESOURCE, CONSERVATION AND RECOVERY ACT OF 1976, AS AMENDED FROM TIME TO TIME, 40 U.S.C. § 6901, et seq., THE NM HEALTH AND SAF. CODE § 361.001 et seq., AND REGULATIONS RELATED THERETO, BY VIRTUE OF THE EXEMPTION AFFORDED DRILLING FLUIDS, PRODUCED WATERS, AND OTHER WASTE ASSOCIATED WITH THE EXPLORATION, DEVELOPMENT OR PRODUCTION OF CRUDE OIL OR NATURAL GAS OR GEOTHERMAL ENERGY.

ALSO AS A CONDITION TO SUNDANCE SERVICES, INC.'S ACCEPTANCE OF THE MATERIALS SHIPPED WITH THIS JOB TICKET. TRANSPORTER REPRESENTS AND WARRANTS THAT ONLY THE MATERIAL DELIVERED BY OPERATOR/SHIPPER TO TRANSPORTER IS NOW DELIVERED BY TRANSPORTER TO SUNDANCE SERVICES, INC.'S FACILITY FOR DISPOSAL.

THIS WILL CERTIFY *that the above Transporter loaded the material represented by this Transporter Statement at the above described location, and that it was tendered by the above described shipper. This will certify that no additional materials were added to this load, and that the material was delivered without incident.*

DRIVER: _____
(SIGNATURE)

FACILITY REPRESENTATIVE: _____
(SIGNATURE)

White - Sundance Canary - Sundance Acct #1 Pink - Transporter

Re-order from: TOTALLY SHARP ADVERTISING • 432-586-5401 • www.PromoSupermarket.com

SUNDANCE SERVICES, Inc.

P.O. Box 1737 Eunice, New Mexico 88231
(575) 394-2511

TICKET No: 277117

LEASE OPERATOR/SHIPPER/COMPANY: BC Operating

LEASE NAME: Rock Lake # 001

TRANSPORTER COMPANY: Parker Energy | TIME 3:05 AM/PM

DATE: 1-10-2014 VEHICLE NO: 16 | GENERATOR COMPANY MAN'S NAME: Frank Engelling

CHARGE TO: W+M Energy | RIG NAME AND NUMBER 210-262-2431

TYPE OF MATERIAL

[ ] Production Water	[ ] Drilling Fluids	[ ] Rinsate
[ ] Tank Bottoms	[X] Contaminated Soil	[ ] Jet Out
[ ] Solids	[ ] BS&W Content:	[ ] Call Out

Description: O/D

RRC or API # C-133#

VOLUME OF MATERIAL [ ] BBLS. : [X] YARD 18 : [ ]

AS A CONDITION TO SUNDANCE SERVICES, INC.'S ACCEPTANCE OF THE MATERIALS SHIPPED WITH THIS JOB TICKET, OPERATOR/SHIPPER REPRESENTS AND WARRANTS THAT THE WASTE MATERIAL SHIPPED HEREWITH IS MATERIAL EXEMPT FROM THE RESOURCE, CONSERVATION AND RECOVERY ACT OF 1976, AS AMENDED FROM TIME TO TIME, 40 U.S.C. § 6901, et seq., THE NM HEALTH AND SAF. CODE § 361.001 et seq., AND REGULATIONS RELATED THERETO, BY VIRTUE OF THE EXEMPTION AFFORDED DRILLING FLUIDS, PRODUCED WATERS, AND OTHER WASTE ASSOCIATED WITH THE EXPLORATION, DEVELOPMENT OR PRODUCTION OF CRUDE OIL OR NATURAL GAS OR GEOTHERMAL ENERGY.

ALSO AS A CONDITION TO SUNDANCE SERVICES, INC.'S ACCEPTANCE OF THE MATERIALS SHIPPED WITH THIS JOB TICKET. TRANSPORTER REPRESENTS AND WARRANTS THAT ONLY THE MATERIAL DELIVERED BY OPERATOR/SHIPPER TO TRANSPORTER IS NOW DELIVERED BY TRANSPORTER TO SUNDANCE SERVICES, INC.'S FACILITY FOR DISPOSAL.

THIS WILL CERTIFY *that the above Transporter loaded the material represented by this Transporter Statement at the above described location, and that it was tendered by the above described shipper. This will certify that no additional materials were added to this load, and that the material was delivered without incident.*

DRIVER: _____ (SIGNATURE)

FACILITY REPRESENTATIVE: Connie Romero (SIGNATURE)

White - Sundance Canary - Sundance Acct #1 Pink - Transporter

Re-order from: TOTALLY SHARP ADVERTISING • 432-586-5401 • www.PromoSupermarket.com

SUNDANCE SERVICES, Inc.

P.O. Box 1737 Eunice, New Mexico 88231
(575) 394-2511

TICKET No. 277352

LEASE OPERATOR/SHIPPER/COMPANY: B&H Operating

LEASE NAME: Rock Lake #1

TRANSPORTER COMPANY: Parker

TIME 8:32 (AM)/PM

DATE: 1-13-14 VEHICLE NO: 6

GENERATOR COMPANY MAN'S NAME: Frank Engallina

CHARGE TO: W & M Enviro.

RIG NAME AND NUMBER 210-363-2431

TYPE OF MATERIAL

[ ] Production Water	[ ] Drilling Fluids	[ ] Rinsate
[ ] Tank Bottoms	[X] Contaminated Soil	[ ] Jet Out
[ ] Solids	[ ] BS&W Content:	[ ] Call Out

Description: o/d

RRC or API # C-133#

VOLUME OF MATERIAL [ ] BBLS. _____ : [X] YARD 18 : [ ] _____

AS A CONDITION TO SUNDANCE SERVICES, INC.'S ACCEPTANCE OF THE MATERIALS SHIPPED WITH THIS JOB TICKET, OPERATOR/SHIPPER REPRESENTS AND WARRANTS THAT THE WASTE MATERIAL SHIPPED HEREWITH IS MATERIAL EXEMPT FROM THE RESOURCE, CONSERVATION AND RECOVERY ACT OF 1976, AS AMENDED FROM TIME TO TIME, 40 U.S.C. § 6901, et seq., THE NM HEALTH AND SAF. CODE § 361.001 et seq., AND REGULATIONS RELATED THERETO, BY VIRTUE OF THE EXEMPTION AFFORDED DRILLING FLUIDS, PRODUCED WATERS, AND OTHER WASTE ASSOCIATED WITH THE EXPLORATION, DEVELOPMENT OR PRODUCTION OF CRUDE OIL OR NATURAL GAS OR GEOTHERMAL ENERGY.

ALSO AS A CONDITION TO SUNDANCE SERVICES, INC.'S ACCEPTANCE OF THE MATERIALS SHIPPED WITH THIS JOB TICKET. TRANSPORTER REPRESENTS AND WARRANTS THAT ONLY THE MATERIAL DELIVERED BY OPERATOR/SHIPPER TO TRANSPORTER IS NOW DELIVERED BY TRANSPORTER TO SUNDANCE SERVICES, INC.'S FACILITY FOR DISPOSAL.

THIS WILL CERTIFY *that the above Transporter loaded the material represented by this Transporter Statement at the above described location, and that it was tendered by the above described shipper. This will certify that no additional materials were added to this load, and that the material was delivered without incident.*

DRIVER: J R (SIGNATURE)

FACILITY REPRESENTATIVE: Daniel Romero (SIGNATURE)

White - Sundance Canary - Sundance Acct #1 Pink - Transporter

Re-order from: TOTALLY SHARP ADVERTISING • 432-586-5401 • www.PromoSupermarket.com

SUNDANCE SERVICES, Inc.

P.O. Box 1737 Eunice, New Mexico 88231
(575) 394-2511

TICKET No. 277354

LEASE OPERATOR/SHIPPER/COMPANY: BC Operating

LEASE NAME: Rock Lake #1

TRANSPORTER COMPANY: Parker Energy | TIME 8:42 (AM)PM

DATE: 1-13-14 VEHICLE NO: 20 GENERATOR COMPANY MAN'S NAME: Frank Engelling

CHARGE TO: W+M Enviro | RIG NAME AND NUMBER 210-363-2431

TYPE OF MATERIAL

[ ] Production Water	[ ] Drilling Fluids	[ ] Rinsate
[ ] Tank Bottoms	[X] Contaminated Soil	[ ] Jet Out
[ ] Solids	[ ] BS&W Content:	[ ] Call Out

Description: C/O

RRC or API # C-133#

VOLUME OF MATERIAL [ ] BBLS. : [X] YARD 18 : [ ]

AS A CONDITION TO SUNDANCE SERVICES, INC.'S ACCEPTANCE OF THE MATERIALS SHIPPED WITH THIS JOB TICKET, OPERATOR/SHIPPER REPRESENTS AND WARRANTS THAT THE WASTE MATERIAL SHIPPED HEREWITH IS MATERIAL EXEMPT FROM THE RESOURCE, CONSERVATION AND RECOVERY ACT OF 1976, AS AMENDED FROM TIME TO TIME, 40 U.S.C. § 6901, et seq., THE NM HEALTH AND SAF. CODE § 361.001 et seq., AND REGULATIONS RELATED THERETO, BY VIRTUE OF THE EXEMPTION AFFORDED DRILLING FLUIDS, PRODUCED WATERS, AND OTHER WASTE ASSOCIATED WITH THE EXPLORATION, DEVELOPMENT OR PRODUCTION OF CRUDE OIL OR NATURAL GAS OR GEOTHERMAL ENERGY.

ALSO AS A CONDITION TO SUNDANCE SERVICES, INC.'S ACCEPTANCE OF THE MATERIALS SHIPPED WITH THIS JOB TICKET. TRANSPORTER REPRESENTS AND WARRANTS THAT ONLY THE MATERIAL DELIVERED BY OPERATOR/SHIPPER TO TRANSPORTER IS NOW DELIVERED BY TRANSPORTER TO SUNDANCE SERVICES, INC.'S FACILITY FOR DISPOSAL.

THIS WILL CERTIFY *that the above Transporter loaded the material represented by this Transporter Statement at the above described location, and that it was tendered by the above described shipper. This will certify that no additional materials were added to this load, and that the material was delivered without incident.*

DRIVER: _____
(SIGNATURE)

FACILITY REPRESENTATIVE: Connie Romero
(SIGNATURE)

White - Sundance Canary - Sundance Acct #1 Pink - Transporter

Re-order from: TOTALLY SHARP ADVERTISING • 432-586-5401 • www.PromoSupermarket.com

SUNDANCE SERVICES, Inc.

P.O. Box 1737 Eunice, New Mexico 88231
(575) 394-2511

TICKET No: 277364

LEASE OPERATOR/SHIPPER/COMPANY: BC Operating

LEASE NAME: Rock Lake #1

TRANSPORTER COMPANY: Parker Energy

TIME 10:[illegible] AM/PM

DATE: 1-13-2014 VEHICLE NO: 6

GENERATOR COMPANY MAN'S NAME: Frank Engelling

CHARGE TO: W+M Enviro.

RIG NAME AND NUMBER 210-363-2431

TYPE OF MATERIAL

[ ] Production Water	[ ] Drilling Fluids	[ ] Rinsate
[ ] Tank Bottoms	[X] Contaminated Soil	[ ] Jet Out
[ ] Solids	[ ] BS&W Content:	[ ] Call Out

Description: O/D

RRC or API # C-133#

VOLUME OF MATERIAL [ ] BBLS. : [X] YARD 18 : [ ]

AS A CONDITION TO SUNDANCE SERVICES, INC.'S ACCEPTANCE OF THE MATERIALS SHIPPED WITH THIS JOB TICKET, OPERATOR/SHIPPER REPRESENTS AND WARRANTS THAT THE WASTE MATERIAL SHIPPED HEREWITH IS MATERIAL EXEMPT FROM THE RESOURCE, CONSERVATION AND RECOVERY ACT OF 1976, AS AMENDED FROM TIME TO TIME, 40 U.S.C. § 6901, et seq., THE NM HEALTH AND SAF. CODE § 361.001 et seq., AND REGULATIONS RELATED THERETO, BY VIRTUE OF THE EXEMPTION AFFORDED DRILLING FLUIDS, PRODUCED WATERS, AND OTHER WASTE ASSOCIATED WITH THE EXPLORATION, DEVELOPMENT OR PRODUCTION OF CRUDE OIL OR NATURAL GAS OR GEOTHERMAL ENERGY.

ALSO AS A CONDITION TO SUNDANCE SERVICES, INC.'S ACCEPTANCE OF THE MATERIALS SHIPPED WITH THIS JOB TICKET. TRANSPORTER REPRESENTS AND WARRANTS THAT ONLY THE MATERIAL DELIVERED BY OPERATOR/SHIPPER TO TRANSPORTER IS NOW DELIVERED BY TRANSPORTER TO SUNDANCE SERVICES, INC.'S FACILITY FOR DISPOSAL.

THIS WILL CERTIFY *that the above Transporter loaded the material represented by this Transporter Statement at the above described location, and that it was tendered by the above described shipper. This will certify that no additional materials were added to this load, and that the material was delivered without incident.*

DRIVER: _____
(SIGNATURE)

FACILITY REPRESENTATIVE: Connie Rowe
(SIGNATURE)

White - Sundance Canary - Sundance Acct #1 Pink - Transporter

Re-order from: TOTALLY SHARP ADVERTISING • 432-586-5401 • www.PromoSupermarket.com

SUNDANCE SERVICES, Inc.

P.O. Box 1737 Eunice, New Mexico 88231
(575) 394-2511

TICKET No. 277365

LEASE OPERATOR/SHIPPER/COMPANY: BC Oper.

LEASE NAME: Rock Lake #1

TRANSPORTER COMPANY: Parker

TIME 10:16 (AM)/PM

DATE: 1-13-2014 VEHICLE NO: 20

GENERATOR COMPANY MAN'S NAME: Frank Engalling

CHARGE TO: W+M Enviro.

RIG NAME AND NUMBER 210-363-2431

TYPE OF MATERIAL

[ ] Production Water	[ ] Drilling Fluids	[ ] Rinsate
[ ] Tank Bottoms	[X] Contaminated Soil	[ ] Jet Out
[ ] Solids	[ ] BS&W Content:	[ ] Call Out

Description: O/D

RRC or API # C-133#

VOLUME OF MATERIAL [ ] BBLS. _____ : [X] YARD 18 : [ ] _____

AS A CONDITION TO SUNDANCE SERVICES, INC.'S ACCEPTANCE OF THE MATERIALS SHIPPED WITH THIS JOB TICKET, OPERATOR/SHIPPER REPRESENTS AND WARRANTS THAT THE WASTE MATERIAL SHIPPED HEREWITH IS MATERIAL EXEMPT FROM THE RESOURCE, CONSERVATION AND RECOVERY ACT OF 1976, AS AMENDED FROM TIME TO TIME, 40 U.S.C. § 6901, et seq., THE NM HEALTH AND SAF. CODE § 361.001 et seq., AND REGULATIONS RELATED THERETO, BY VIRTUE OF THE EXEMPTION AFFORDED DRILLING FLUIDS, PRODUCED WATERS, AND OTHER WASTE ASSOCIATED WITH THE EXPLORATION, DEVELOPMENT OR PRODUCTION OF CRUDE OIL OR NATURAL GAS OR GEOTHERMAL ENERGY.

ALSO AS A CONDITION TO SUNDANCE SERVICES, INC.'S ACCEPTANCE OF THE MATERIALS SHIPPED WITH THIS JOB TICKET. TRANSPORTER REPRESENTS AND WARRANTS THAT ONLY THE MATERIAL DELIVERED BY OPERATOR/SHIPPER TO TRANSPORTER IS NOW DELIVERED BY TRANSPORTER TO SUNDANCE SERVICES, INC.'S FACILITY FOR DISPOSAL.

THIS WILL CERTIFY *that the above Transporter loaded the material represented by this Transporter Statement at the above described location, and that it was tendered by the above described shipper. This will certify that no additional materials were added to this load, and that the material was delivered without incident.*

DRIVER: _____
(SIGNATURE)

FACILITY REPRESENTATIVE: Connie Romero
(SIGNATURE)

White - Sundance Canary - Sundance Acct #1 Pink - Transporter

Re-order from: TOTALLY SHARP ADVERTISING • 432-586-5401 • www.PromoSupermarket.com

SUNDANCE SERVICES, Inc.

P.O. Box 1737 Eunice, New Mexico 88231
(575) 394-2511

TICKET No. 277377

LEASE OPERATOR/SHIPPER/COMPANY: BC Oper.

LEASE NAME: Rock Lake #1

TRANSPORTER COMPANY: Parker

TIME 11:46 AM/PM

DATE: 1-13-14 VEHICLE NO: 6

GENERATOR COMPANY MAN'S NAME: Frank Engalling

CHARGE TO: W+M Enviro.

RIG NAME AND NUMBER 210-363-2431

TYPE OF MATERIAL

[ ] Production Water	[ ] Drilling Fluids	[ ] Rinsate
[ ] Tank Bottoms	[X] Contaminated Soil	[ ] Jet Out
[ ] Solids	[ ] BS&W Content:	[ ] Call Out

Description: O/O

RRC or API # C-133#

VOLUME OF MATERIAL [ ] BBLS. : [X] YARD 18 : [ ]

AS A CONDITION TO SUNDANCE SERVICES, INC.'S ACCEPTANCE OF THE MATERIALS SHIPPED WITH THIS JOB TICKET, OPERATOR/SHIPPER REPRESENTS AND WARRANTS THAT THE WASTE MATERIAL SHIPPED HEREWITH IS MATERIAL EXEMPT FROM THE RESOURCE, CONSERVATION AND RECOVERY ACT OF 1976, AS AMENDED FROM TIME TO TIME, 40 U.S.C. § 6901, et seq., THE NM HEALTH AND SAF. CODE § 361.001 et seq., AND REGULATIONS RELATED THERETO, BY VIRTUE OF THE EXEMPTION AFFORDED DRILLING FLUIDS, PRODUCED WATERS, AND OTHER WASTE ASSOCIATED WITH THE EXPLORATION, DEVELOPMENT OR PRODUCTION OF CRUDE OIL OR NATURAL GAS OR GEOTHERMAL ENERGY.

ALSO AS A CONDITION TO SUNDANCE SERVICES, INC.'S ACCEPTANCE OF THE MATERIALS SHIPPED WITH THIS JOB TICKET. TRANSPORTER REPRESENTS AND WARRANTS THAT ONLY THE MATERIAL DELIVERED BY OPERATOR/SHIPPER TO TRANSPORTER IS NOW DELIVERED BY TRANSPORTER TO SUNDANCE SERVICES, INC.'S FACILITY FOR DISPOSAL.

THIS WILL CERTIFY *that the above Transporter loaded the material represented by this Transporter Statement at the above described location, and that it was tendered by the above described shipper. This will certify that no additional materials were added to this load, and that the material was delivered without incident.*

DRIVER: J B O (SIGNATURE)

FACILITY REPRESENTATIVE: Ernie Romero (SIGNATURE)

White - Sundance Canary - Sundance Acct #1 Pink - Transporter

Re-order from: TOTALLY SHARP ADVERTISING • 432-586-5401 • www.PromoSupermarket.com

SUNDANCE SERVICES, Inc.

P.O. Box 1737 Eunice, New Mexico 88231
(575) 394-2511

TICKET No. 277380

LEASE OPERATOR/SHIPPER/COMPANY: B C Operating

LEASE NAME: Rock Lake #1

TRANSPORTER COMPANY: Parker Energy | TIME 11:55 (AM)/PM

DATE: 1-13-2014 VEHICLE NO: 20 | GENERATOR COMPANY MAN'S NAME: Frank Engalling

CHARGE TO: W+M Enviro. | RIG NAME AND NUMBER 210-363-2431

TYPE OF MATERIAL

[ ] Production Water	[ ] Drilling Fluids	[ ] Rinsate
[ ] Tank Bottoms	[X] Contaminated Soil	[ ] Jet Out
[ ] Solids	[ ] BS&W Content:	[ ] Call Out

Description: O/D

RRC or API # C-133#

VOLUME OF MATERIAL [ ] BBLS. _____ : [X] YARD 18 : [ ] _____

AS A CONDITION TO SUNDANCE SERVICES, INC.'S ACCEPTANCE OF THE MATERIALS SHIPPED WITH THIS JOB TICKET, OPERATOR/SHIPPER REPRESENTS AND WARRANTS THAT THE WASTE MATERIAL SHIPPED HEREWITH IS MATERIAL EXEMPT FROM THE RESOURCE, CONSERVATION AND RECOVERY ACT OF 1976, AS AMENDED FROM TIME TO TIME, 40 U.S.C. § 6901, et seq., THE NM HEALTH AND SAF. CODE § 361.001 et seq., AND REGULATIONS RELATED THERETO, BY VIRTUE OF THE EXEMPTION AFFORDED DRILLING FLUIDS, PRODUCED WATERS, AND OTHER WASTE ASSOCIATED WITH THE EXPLORATION, DEVELOPMENT OR PRODUCTION OF CRUDE OIL OR NATURAL GAS OR GEOTHERMAL ENERGY.

ALSO AS A CONDITION TO SUNDANCE SERVICES, INC.'S ACCEPTANCE OF THE MATERIALS SHIPPED WITH THIS JOB TICKET. TRANSPORTER REPRESENTS AND WARRANTS THAT ONLY THE MATERIAL DELIVERED BY OPERATOR/SHIPPER TO TRANSPORTER IS NOW DELIVERED BY TRANSPORTER TO SUNDANCE SERVICES, INC.'S FACILITY FOR DISPOSAL.

THIS WILL CERTIFY *that the above Transporter loaded the material represented by this Transporter Statement at the above described location, and that it was tendered by the above described shipper. This will certify that no additional materials were added to this load, and that the material was delivered without incident.*

DRIVER: _____
(SIGNATURE)

FACILITY REPRESENTATIVE: Connie Rowe
(SIGNATURE)

White - Sundance Canary - Sundance Acct #1 Pink - Transporter

Re-order from: TOTALLY SHARP ADVERTISING • 432-586-5401 • www.PromoSupermarket.com

SUNDANCE SERVICES, Inc.

P.O. Box 1737 Eunice, New Mexico 88231
(575) 394-2511

TICKET No. 277400

LEASE OPERATOR/SHIPPER/COMPANY: BC Operating

LEASE NAME: Rock Lake #001

TRANSPORTER COMPANY: Parker Energy | TIME 1:45 AM/PM

DATE: 1-13-2014 VEHICLE NO: 20 | GENERATOR COMPANY MAN'S NAME: Frank Engelhardt

CHARGE TO: W & M Enviro | RIG NAME AND NUMBER 210-363-2431

TYPE OF MATERIAL

[ ] Production Water	[ ] Drilling Fluids	[ ] Rinsate
[ ] Tank Bottoms	[X] Contaminated Soil	[ ] Jet Out
[ ] Solids	[ ] BS&W Content:	[ ] Call Out

Description: O/D

RRC or API # | C-133#

VOLUME OF MATERIAL [ ] BBLS. : [X] YARD 18 : [ ]

AS A CONDITION TO SUNDANCE SERVICES, INC.'S ACCEPTANCE OF THE MATERIALS SHIPPED WITH THIS JOB TICKET, OPERATOR/SHIPPER REPRESENTS AND WARRANTS THAT THE WASTE MATERIAL SHIPPED HEREWITH IS MATERIAL EXEMPT FROM THE RESOURCE, CONSERVATION AND RECOVERY ACT OF 1976, AS AMENDED FROM TIME TO TIME, 40 U.S.C. § 6901, et seq., THE NM HEALTH AND SAF. CODE § 361.001 et seq., AND REGULATIONS RELATED THERETO, BY VIRTUE OF THE EXEMPTION AFFORDED DRILLING FLUIDS, PRODUCED WATERS, AND OTHER WASTE ASSOCIATED WITH THE EXPLORATION, DEVELOPMENT OR PRODUCTION OF CRUDE OIL OR NATURAL GAS OR GEOTHERMAL ENERGY.

ALSO AS A CONDITION TO SUNDANCE SERVICES, INC.'S ACCEPTANCE OF THE MATERIALS SHIPPED WITH THIS JOB TICKET. TRANSPORTER REPRESENTS AND WARRANTS THAT ONLY THE MATERIAL DELIVERED BY OPERATOR/SHIPPER TO TRANSPORTER IS NOW DELIVERED BY TRANSPORTER TO SUNDANCE SERVICES, INC.'S FACILITY FOR DISPOSAL.

THIS WILL CERTIFY *that the above Transporter loaded the material represented by this Transporter Statement at the above described location, and that it was tendered by the above described shipper. This will certify that no additional materials were added to this load, and that the material was delivered without incident.*

DRIVER: _____
(SIGNATURE)

FACILITY REPRESENTATIVE: Connie Barnes
(SIGNATURE)

White - Sundance Canary - Sundance Acct #1 Pink - Transporter

Re-order from: TOTALLY SHARP ADVERTISING • 432-586-5401 • www.PromoSupermarket.com

SUNDANCE SERVICES, Inc.

P.O. Box 1737 Eunice, New Mexico 88231
(575) 394-2511

TICKET NO. 277403

LEASE OPERATOR/SHIPPER/COMPANY: BC Operating

LEASE NAME: Rock Lake #001

TRANSPORTER COMPANY: Parker | TIME 1:57 AM/PM

DATE: 1-13-2014 VEHICLE NO: 6 | GENERATOR COMPANY MAN'S NAME: Frank Engalling

CHARGE TO: W+M Enviro. | RIG NAME AND NUMBER 210-343-2431

TYPE OF MATERIAL

[ ] Production Water	[ ] Drilling Fluids	[ ] Rinsate
[ ] Tank Bottoms	[X] Contaminated Soil	[ ] Jet Out
[ ] Solids	[ ] BS&W Content:	[ ] Call Out

Description: c/o

RRC or API # C-133#

VOLUME OF MATERIAL [ ] BBLS. : [X] YARD 18 : [ ]

AS A CONDITION TO SUNDANCE SERVICES, INC.'S ACCEPTANCE OF THE MATERIALS SHIPPED WITH THIS JOB TICKET, OPERATOR/SHIPPER REPRESENTS AND WARRANTS THAT THE WASTE MATERIAL SHIPPED HEREWITH IS MATERIAL EXEMPT FROM THE RESOURCE, CONSERVATION AND RECOVERY ACT OF 1976, AS AMENDED FROM TIME TO TIME, 40 U.S.C. § 6901, et seq., THE NM HEALTH AND SAF. CODE § 361.001 et seq., AND REGULATIONS RELATED THERETO, BY VIRTUE OF THE EXEMPTION AFFORDED DRILLING FLUIDS, PRODUCED WATERS, AND OTHER WASTE ASSOCIATED WITH THE EXPLORATION, DEVELOPMENT OR PRODUCTION OF CRUDE OIL OR NATURAL GAS OR GEOTHERMAL ENERGY.

ALSO AS A CONDITION TO SUNDANCE SERVICES, INC.'S ACCEPTANCE OF THE MATERIALS SHIPPED WITH THIS JOB TICKET. TRANSPORTER REPRESENTS AND WARRANTS THAT ONLY THE MATERIAL DELIVERED BY OPERATOR/SHIPPER TO TRANSPORTER IS NOW DELIVERED BY TRANSPORTER TO SUNDANCE SERVICES, INC.'S FACILITY FOR DISPOSAL.

THIS WILL CERTIFY *that the above Transporter loaded the material represented by this Transporter Statement at the above described location, and that it was tendered by the above described shipper. This will certify that no additional materials were added to this load, and that the material was delivered without incident.*

DRIVER: J. R. (SIGNATURE)

FACILITY REPRESENTATIVE: Tonnie Romero (SIGNATURE)

White - Sundance Canary - Sundance Acct #1 Pink - Transporter

Re-order from: TOTALLY SHARP ADVERTISING • 432-586-5401 • www.PromoSupermarket.com

SUNDANCE SERVICES, Inc.

P.O. Box 1737 Eunice, New Mexico 88231
(575) 394-2511

TICKET NO. 277416

LEASE OPERATOR/SHIPPER/COMPANY: BC Operating

LEASE NAME: Rock Lake #001

TRANSPORTER COMPANY: Parker Energy | TIME 3:18 AM (PM)

DATE: 1-13-2014 VEHICLE NO: 20 | GENERATOR COMPANY MAN'S NAME: Frank Engallin

CHARGE TO: W & M Enviro. | RIG NAME AND NUMBER 210-363-243

TYPE OF MATERIAL

[ ] Production Water	[ ] Drilling Fluids	[ ] Rinsate
[ ] Tank Bottoms	[X] Contaminated Soil	[ ] Jet Out
[ ] Solids	[ ] BS&W Content:	[ ] Call Out

Description: O/P

RRC or API # C-133#

VOLUME OF MATERIAL [ ] BBLS. : [X] YARD 18 : [ ]

AS A CONDITION TO SUNDANCE SERVICES, INC.'S ACCEPTANCE OF THE MATERIALS SHIPPED WITH THIS JOB TICKET, OPERATOR/SHIPPER REPRESENTS AND WARRANTS THAT THE WASTE MATERIAL SHIPPED HEREWITH IS MATERIAL EXEMPT FROM THE RESOURCE, CONSERVATION AND RECOVERY ACT OF 1976, AS AMENDED FROM TIME TO TIME, 40 U.S.C. § 6901, et seq., THE NM HEALTH AND SAF. CODE § 361.001 et seq., AND REGULATIONS RELATED THERETO, BY VIRTUE OF THE EXEMPTION AFFORDED DRILLING FLUIDS, PRODUCED WATERS, AND OTHER WASTE ASSOCIATED WITH THE EXPLORATION, DEVELOPMENT OR PRODUCTION OF CRUDE OIL OR NATURAL GAS OR GEOTHERMAL ENERGY.

ALSO AS A CONDITION TO SUNDANCE SERVICES, INC.'S ACCEPTANCE OF THE MATERIALS SHIPPED WITH THIS JOB TICKET. TRANSPORTER REPRESENTS AND WARRANTS THAT ONLY THE MATERIAL DELIVERED BY OPERATOR/SHIPPER TO TRANSPORTER IS NOW DELIVERED BY TRANSPORTER TO SUNDANCE SERVICES, INC.'S FACILITY FOR DISPOSAL.

THIS WILL CERTIFY *that the above Transporter loaded the material represented by this Transporter Statement at the above described location, and that it was tendered by the above described shipper. This will certify that no additional materials were added to this load, and that the material was delivered without incident.*

DRIVER: _____
(SIGNATURE)

FACILITY REPRESENTATIVE: Connie Ramirez
(SIGNATURE)

White - Sundance Canary - Sundance Acct #1 Pink - Transporter

Re-order from: TOTALLY SHARP ADVERTISING • 432-586-5401 • www.PromoSupermarket.com

SUNDANCE SERVICES, Inc.

P.O. Box 1737 Eunice, New Mexico 88231
(575) 394-2511

TICKET No. 277419

LEASE OPERATOR/SHIPPER/COMPANY: BC Operating

LEASE NAME: Rock Lake # 001

TRANSPORTER COMPANY: Parker Energy | TIME 3:25 AM/PM

DATE: 1-13-14 VEHICLE NO: 6 | GENERATOR COMPANY MAN'S NAME: Frank Engalling

CHARGE TO: W+M Enviro. | RIG NAME AND NUMBER 210-363-2431

TYPE OF MATERIAL

[ ] Production Water	[ ] Drilling Fluids	[ ] Rinsate
[ ] Tank Bottoms	[X] Contaminated Soil	[ ] Jet Out
[ ] Solids	[ ] BS&W Content:	[ ] Call Out

Description: C/D

RRC or API # C-133#

VOLUME OF MATERIAL [ ] BBLS. : [X] YARD 18 : [ ]

AS A CONDITION TO SUNDANCE SERVICES, INC.'S ACCEPTANCE OF THE MATERIALS SHIPPED WITH THIS JOB TICKET, OPERATOR/SHIPPER REPRESENTS AND WARRANTS THAT THE WASTE MATERIAL SHIPPED HEREWITH IS MATERIAL EXEMPT FROM THE RESOURCE, CONSERVATION AND RECOVERY ACT OF 1976, AS AMENDED FROM TIME TO TIME, 40 U.S.C. § 6901, et seq., THE NM HEALTH AND SAF. CODE § 361.001 et seq., AND REGULATIONS RELATED THERETO, BY VIRTUE OF THE EXEMPTION AFFORDED DRILLING FLUIDS, PRODUCED WATERS, AND OTHER WASTE ASSOCIATED WITH THE EXPLORATION, DEVELOPMENT OR PRODUCTION OF CRUDE OIL OR NATURAL GAS OR GEOTHERMAL ENERGY.

ALSO AS A CONDITION TO SUNDANCE SERVICES, INC.'S ACCEPTANCE OF THE MATERIALS SHIPPED WITH THIS JOB TICKET. TRANSPORTER REPRESENTS AND WARRANTS THAT ONLY THE MATERIAL DELIVERED BY OPERATOR/SHIPPER TO TRANSPORTER IS NOW DELIVERED BY TRANSPORTER TO SUNDANCE SERVICES, INC.'S FACILITY FOR DISPOSAL.

THIS WILL CERTIFY *that the above Transporter loaded the material represented by this Transporter Statement at the above described location, and that it was tendered by the above described shipper. This will certify that no additional materials were added to this load, and that the material was delivered without incident.*

DRIVER: _____ (SIGNATURE)

FACILITY REPRESENTATIVE: Connie Romero (SIGNATURE)

White - Sundance Canary - Sundance Acct #1 Pink - Transporter

Re-order from: TOTALLY SHARP ADVERTISING • 432-586-5401 • www.PromoSupermarket.com

SUNDANCE SERVICES, Inc.

P.O. Box 1737 Eunice, New Mexico 88231
(575) 394-2511

TICKET No. 277485

LEASE OPERATOR/SHIPPER/COMPANY: BC Oper.

LEASE NAME: Rock Lake "col

TRANSPORTER COMPANY: Parker Energy | TIME 8:15 AM/PM

DATE: 1-14-2014 VEHICLE NO: Le | GENERATOR COMPANY MAN'S NAME: Frank Ergallin

CHARGE TO: W & M Enviro | RIG NAME AND NUMBER 210-363-2431

TYPE OF MATERIAL

[ ] Production Water	[ ] Drilling Fluids	[ ] Rinsate
[ ] Tank Bottoms	[X] Contaminated Soil	[ ] Jet Out
[ ] Solids	[ ] BS&W Content:	[ ] Call Out

Description: c/b

RRC or API # C-133#

VOLUME OF MATERIAL [ ] BBLS. : [X] YARD 18 : [ ]

AS A CONDITION TO SUNDANCE SERVICES, INC.'S ACCEPTANCE OF THE MATERIALS SHIPPED WITH THIS JOB TICKET, OPERATOR/SHIPPER REPRESENTS AND WARRANTS THAT THE WASTE MATERIAL SHIPPED HEREWITH IS MATERIAL EXEMPT FROM THE RESOURCE, CONSERVATION AND RECOVERY ACT OF 1976, AS AMENDED FROM TIME TO TIME, 40 U.S.C. § 6901, et seq., THE NM HEALTH AND SAF. CODE § 361.001 et seq., AND REGULATIONS RELATED THERETO, BY VIRTUE OF THE EXEMPTION AFFORDED DRILLING FLUIDS, PRODUCED WATERS, AND OTHER WASTE ASSOCIATED WITH THE EXPLORATION, DEVELOPMENT OR PRODUCTION OF CRUDE OIL OR NATURAL GAS OR GEOTHERMAL ENERGY.

ALSO AS A CONDITION TO SUNDANCE SERVICES, INC.'S ACCEPTANCE OF THE MATERIALS SHIPPED WITH THIS JOB TICKET. TRANSPORTER REPRESENTS AND WARRANTS THAT ONLY THE MATERIAL DELIVERED BY OPERATOR/SHIPPER TO TRANSPORTER IS NOW DELIVERED BY TRANSPORTER TO SUNDANCE SERVICES, INC.'S FACILITY FOR DISPOSAL.

THIS WILL CERTIFY *that the above Transporter loaded the material represented by this Transporter Statement at the above described location, and that it was tendered by the above described shipper. This will certify that no additional materials were added to this load, and that the material was delivered without incident.*

DRIVER: _____ (SIGNATURE)

FACILITY REPRESENTATIVE: _____ (SIGNATURE)

White - Sundance Canary - Sundance Acct #1 Pink - Transporter

Re-order from: TOTALLY SHARP ADVERTISING • 432-586-5401 • www.PromoSupermarket.com

SUNDANCE SERVICES, Inc.

P.O. Box 1737 Eunice, New Mexico 88231
(575) 394-2511

TICKET No. 277486

LEASE OPERATOR/SHIPPER/COMPANY: BC Oper.

LEASE NAME: Rock Lake "001

TRANSPORTER COMPANY: Parker Energy | TIME 8:20 AM/PM

DATE: 1-14-2014 VEHICLE NO: 20 | GENERATOR COMPANY MAN'S NAME: Frank Engallian

CHARGE TO: W & M Enviro. | RIG NAME AND NUMBER 210-363-2431

TYPE OF MATERIAL

[ ] Production Water	[ ] Drilling Fluids	[ ] Rinsate
[ ] Tank Bottoms	[X] Contaminated Soil	[ ] Jet Out
[ ] Solids	[ ] BS&W Content:	[ ] Call Out

Description: O/D

RRC or API # C-133#

VOLUME OF MATERIAL [ ] BBLS. : [X] YARD 18 : [ ]

AS A CONDITION TO SUNDANCE SERVICES, INC.'S ACCEPTANCE OF THE MATERIALS SHIPPED WITH THIS JOB TICKET, OPERATOR/SHIPPER REPRESENTS AND WARRANTS THAT THE WASTE MATERIAL SHIPPED HEREWITH IS MATERIAL EXEMPT FROM THE RESOURCE, CONSERVATION AND RECOVERY ACT OF 1976, AS AMENDED FROM TIME TO TIME, 40 U.S.C. § 6901, et seq., THE NM HEALTH AND SAF. CODE § 361.001 et seq., AND REGULATIONS RELATED THERETO, BY VIRTUE OF THE EXEMPTION AFFORDED DRILLING FLUIDS, PRODUCED WATERS, AND OTHER WASTE ASSOCIATED WITH THE EXPLORATION, DEVELOPMENT OR PRODUCTION OF CRUDE OIL OR NATURAL GAS OR GEOTHERMAL ENERGY.

ALSO AS A CONDITION TO SUNDANCE SERVICES, INC.'S ACCEPTANCE OF THE MATERIALS SHIPPED WITH THIS JOB TICKET. TRANSPORTER REPRESENTS AND WARRANTS THAT ONLY THE MATERIAL DELIVERED BY OPERATOR/SHIPPER TO TRANSPORTER IS NOW DELIVERED BY TRANSPORTER TO SUNDANCE SERVICES, INC.'S FACILITY FOR DISPOSAL.

THIS WILL CERTIFY *that the above Transporter loaded the material represented by this Transporter Statement at the above described location, and that it was tendered by the above described shipper. This will certify that no additional materials were added to this load, and that the material was delivered without incident.*

DRIVER: _____
(SIGNATURE)

FACILITY REPRESENTATIVE: Connie Romero
(SIGNATURE)

White - Sundance Canary - Sundance Acct #1 Pink - Transporter

Re-order from: TOTALLY SHARP ADVERTISING • 432-586-5401 • www.PromoSupermarket.com

SUNDANCE SERVICES, Inc.

P.O. Box 1737 Eunice, New Mexico 88231
(575) 394-2511

TICKET No. 277503

LEASE OPERATOR/SHIPPER/COMPANY: BC Op.

LEASE NAME: Rock Lake #001

TRANSPORTER COMPANY: Parker Energy | TIME 10:05 AM/PM

DATE: 1-14-2014 VEHICLE NO: 6 | GENERATOR COMPANY MAN'S NAME: Frank Engalling

CHARGE TO: W+M Enviro. | RIG NAME AND NUMBER 210-363-2431

TYPE OF MATERIAL

[ ] Production Water	[ ] Drilling Fluids	[ ] Rinsate
[ ] Tank Bottoms	[X] Contaminated Soil	[ ] Jet Out
[ ] Solids	[ ] BS&W Content:	[ ] Call Out

Description: O/D

RRC or API # C-133#

VOLUME OF MATERIAL [ ] BBLS. _____ : [X] YARD 18 : [ ] _____

AS A CONDITION TO SUNDANCE SERVICES, INC.'S ACCEPTANCE OF THE MATERIALS SHIPPED WITH THIS JOB TICKET, OPERATOR/SHIPPER REPRESENTS AND WARRANTS THAT THE WASTE MATERIAL SHIPPED HEREWITH IS MATERIAL EXEMPT FROM THE RESOURCE, CONSERVATION AND RECOVERY ACT OF 1976, AS AMENDED FROM TIME TO TIME, 40 U.S.C. § 6901, et seq., THE NM HEALTH AND SAF. CODE § 361.001 et seq., AND REGULATIONS RELATED THERETO, BY VIRTUE OF THE EXEMPTION AFFORDED DRILLING FLUIDS, PRODUCED WATERS, AND OTHER WASTE ASSOCIATED WITH THE EXPLORATION, DEVELOPMENT OR PRODUCTION OF CRUDE OIL OR NATURAL GAS OR GEOTHERMAL ENERGY.

ALSO AS A CONDITION TO SUNDANCE SERVICES, INC.'S ACCEPTANCE OF THE MATERIALS SHIPPED WITH THIS JOB TICKET. TRANSPORTER REPRESENTS AND WARRANTS THAT ONLY THE MATERIAL DELIVERED BY OPERATOR/SHIPPER TO TRANSPORTER IS NOW DELIVERED BY TRANSPORTER TO SUNDANCE SERVICES, INC.'S FACILITY FOR DISPOSAL.

THIS WILL CERTIFY *that the above Transporter loaded the material represented by this Transporter Statement at the above described location, and that it was tendered by the above described shipper. This will certify that no additional materials were added to this load, and that the material was delivered without incident.*

DRIVER: _____ (SIGNATURE)

FACILITY REPRESENTATIVE: Connie Rowe (SIGNATURE)

White - Sundance Canary - Sundance Acct #1 Pink - Transporter

Re-order from: TOTALLY SHARP ADVERTISING • 432-586-5401 • www.PromoSupermarket.com

SUNDANCE SERVICES, Inc.

P.O. Box 1737 Eunice, New Mexico 88231
(575) 394-2511

TICKET No. 277505

LEASE OPERATOR/SHIPPER/COMPANY: BC Operating

LEASE NAME: Rock Lake # 001

TRANSPORTER COMPANY: Parker Energy | TIME 10:10 (AM) PM

DATE: 4-4-2014 VEHICLE NO: 20 | GENERATOR COMPANY MAN'S NAME: Frank Engelina

CHARGE TO: W+M Enviro. | RIG NAME AND NUMBER 210-363-2431

TYPE OF MATERIAL

[ ] Production Water	[ ] Drilling Fluids	[ ] Rinsate
[ ] Tank Bottoms	[X] Contaminated Soil	[ ] Jet Out
[ ] Solids	[ ] BS&W Content:	[ ] Call Out

Description: O/D

RRC or API # C-133#

VOLUME OF MATERIAL [ ] BBLS. : [X] YARD 18 : [ ]

AS A CONDITION TO SUNDANCE SERVICES, INC.'S ACCEPTANCE OF THE MATERIALS SHIPPED WITH THIS JOB TICKET, OPERATOR/SHIPPER REPRESENTS AND WARRANTS THAT THE WASTE MATERIAL SHIPPED HEREWITH IS MATERIAL EXEMPT FROM THE RESOURCE, CONSERVATION AND RECOVERY ACT OF 1976, AS AMENDED FROM TIME TO TIME, 40 U.S.C. § 6901, et seq., THE NM HEALTH AND SAF. CODE § 361.001 et seq., AND REGULATIONS RELATED THERETO, BY VIRTUE OF THE EXEMPTION AFFORDED DRILLING FLUIDS, PRODUCED WATERS, AND OTHER WASTE ASSOCIATED WITH THE EXPLORATION, DEVELOPMENT OR PRODUCTION OF CRUDE OIL OR NATURAL GAS OR GEOTHERMAL ENERGY.

ALSO AS A CONDITION TO SUNDANCE SERVICES, INC.'S ACCEPTANCE OF THE MATERIALS SHIPPED WITH THIS JOB TICKET. TRANSPORTER REPRESENTS AND WARRANTS THAT ONLY THE MATERIAL DELIVERED BY OPERATOR/SHIPPER TO TRANSPORTER IS NOW DELIVERED BY TRANSPORTER TO SUNDANCE SERVICES, INC.'S FACILITY FOR DISPOSAL.

THIS WILL CERTIFY *that the above Transporter loaded the material represented by this Transporter Statement at the above described location, and that it was tendered by the above described shipper. This will certify that no additional materials were added to this load, and that the material was delivered without incident.*

DRIVER: _____
(SIGNATURE)

FACILITY REPRESENTATIVE: Connie Romero
(SIGNATURE)

White - Sundance Canary - Sundance Acct #1 Pink - Transporter

Re-order from: TOTALLY SHARP ADVERTISING • 432-586-5401 • www.PromoSupermarket.com

SUNDANCE SERVICES, Inc.

P.O. Box 1737 Eunice, New Mexico 88231
(575) 394-2511

TICKET NO. 277527

LEASE OPERATOR/SHIPPER/COMPANY: BC Operating

LEASE NAME: Rock Lake # 001

TRANSPORTER COMPANY: Parker Energy | TIME 11:44 AM/PM

DATE: 1-14-2014 VEHICLE NO: 10 | GENERATOR COMPANY MAN'S NAME: Frank Engelina

CHARGE TO: W+M Enviro. | RIG NAME AND NUMBER 210-363-2431

TYPE OF MATERIAL

[ ] Production Water	[ ] Drilling Fluids	[ ] Rinsate
[ ] Tank Bottoms	[X] Contaminated Soil	[ ] Jet Out
[ ] Solids	[ ] BS&W Content:	[ ] Call Out

Description: O/D

RRC or API # C-133#

VOLUME OF MATERIAL [ ] BBLS. : [X] YARD 18 : [ ]

AS A CONDITION TO SUNDANCE SERVICES, INC.'S ACCEPTANCE OF THE MATERIALS SHIPPED WITH THIS JOB TICKET, OPERATOR/SHIPPER REPRESENTS AND WARRANTS THAT THE WASTE MATERIAL SHIPPED HEREWITH IS MATERIAL EXEMPT FROM THE RESOURCE, CONSERVATION AND RECOVERY ACT OF 1976, AS AMENDED FROM TIME TO TIME, 40 U.S.C. § 6901, et seq., THE NM HEALTH AND SAF. CODE § 361.001 et seq., AND REGULATIONS RELATED THERETO, BY VIRTUE OF THE EXEMPTION AFFORDED DRILLING FLUIDS, PRODUCED WATERS, AND OTHER WASTE ASSOCIATED WITH THE EXPLORATION, DEVELOPMENT OR PRODUCTION OF CRUDE OIL OR NATURAL GAS OR GEOTHERMAL ENERGY.

ALSO AS A CONDITION TO SUNDANCE SERVICES, INC.'S ACCEPTANCE OF THE MATERIALS SHIPPED WITH THIS JOB TICKET. TRANSPORTER REPRESENTS AND WARRANTS THAT ONLY THE MATERIAL DELIVERED BY OPERATOR/SHIPPER TO TRANSPORTER IS NOW DELIVERED BY TRANSPORTER TO SUNDANCE SERVICES, INC.'S FACILITY FOR DISPOSAL.

THIS WILL CERTIFY *that the above Transporter loaded the material represented by this Transporter Statement at the above described location, and that it was tendered by the above described shipper. This will certify that no additional materials were added to this load, and that the material was delivered without incident.*

DRIVER: _____ (SIGNATURE)

FACILITY REPRESENTATIVE: Connie Romero (SIGNATURE)

White - Sundance Canary - Sundance Acct #1 Pink - Transporter

Re-order from: TOTALLY SHARP ADVERTISING • 432-586-5401 • www.PromoSupermarket.com

SUNDANCE SERVICES, Inc.

P.O. Box 1737 Eunice, New Mexico 88231
(575) 394-2511

TICKET No. 277530

LEASE OPERATOR/SHIPPER/COMPANY: BC Operating

LEASE NAME: Rock Lake #001

TRANSPORTER COMPANY: Parker

TIME 11:49 AM/PM

DATE: 1-14-2014 VEHICLE NO: 20

GENERATOR COMPANY MAN'S NAME: Frank Engalling

CHARGE TO: W & M Enviro

RIG NAME AND NUMBER 210-363-2431

TYPE OF MATERIAL

[ ] Production Water	[ ] Drilling Fluids	[ ] Rinsate
[ ] Tank Bottoms	[X] Contaminated Soil	[ ] Jet Out
[ ] Solids	[ ] BS&W Content:	[ ] Call Out

Description: O/D

RRC or API # C-133#

VOLUME OF MATERIAL [ ] BBLS.: [X] YARD 18 : [ ]

AS A CONDITION TO SUNDANCE SERVICES, INC.'S ACCEPTANCE OF THE MATERIALS SHIPPED WITH THIS JOB TICKET, OPERATOR/SHIPPER REPRESENTS AND WARRANTS THAT THE WASTE MATERIAL SHIPPED HEREWITH IS MATERIAL EXEMPT FROM THE RESOURCE, CONSERVATION AND RECOVERY ACT OF 1976, AS AMENDED FROM TIME TO TIME, 40 U.S.C. § 6901, et seq., THE NM HEALTH AND SAF. CODE § 361.001 et seq., AND REGULATIONS RELATED THERETO, BY VIRTUE OF THE EXEMPTION AFFORDED DRILLING FLUIDS, PRODUCED WATERS, AND OTHER WASTE ASSOCIATED WITH THE EXPLORATION, DEVELOPMENT OR PRODUCTION OF CRUDE OIL OR NATURAL GAS OR GEOTHERMAL ENERGY.

ALSO AS A CONDITION TO SUNDANCE SERVICES, INC.'S ACCEPTANCE OF THE MATERIALS SHIPPED WITH THIS JOB TICKET. TRANSPORTER REPRESENTS AND WARRANTS THAT ONLY THE MATERIAL DELIVERED BY OPERATOR/SHIPPER TO TRANSPORTER IS NOW DELIVERED BY TRANSPORTER TO SUNDANCE SERVICES, INC.'S FACILITY FOR DISPOSAL.

THIS WILL CERTIFY *that the above Transporter loaded the material represented by this Transporter Statement at the above described location, and that it was tendered by the above described shipper. This will certify that no additional materials were added to this load, and that the material was delivered without incident.*

DRIVER: _____
(SIGNATURE)

FACILITY REPRESENTATIVE: Connie Rivera
(SIGNATURE)

White - Sundance Canary - Sundance Acct #1 Pink - Transporter

Re-order from: TOTALLY SHARP ADVERTISING • 432-586-5401 • www.PromoSupermarket.com

SUNDANCE SERVICES, Inc.

P.O. Box 1737 Eunice, New Mexico 88231
(575) 394-2511

TICKET NO. 277549

LEASE OPERATOR/SHIPPER/COMPANY: BC Operating

LEASE NAME: Rock Lake "col"

TRANSPORTER COMPANY: Parker Energy

TIME 1:25 AM/PM

DATE: 1-14-2014 VEHICLE NO: 6

GENERATOR COMPANY MAN'S NAME: Frank Engelline

CHARGE TO: W+M Enviro.

RIG NAME AND NUMBER 210-363-2431

TYPE OF MATERIAL

[ ] Production Water	[ ] Drilling Fluids	[ ] Rinsate
[ ] Tank Bottoms	[X] Contaminated Soil	[ ] Jet Out
[ ] Solids	[ ] BS&W Content:	[ ] Call Out

Description: O/D

RRC or API # C-133#

VOLUME OF MATERIAL [ ] BBLS. : [X] YARD 15 : [ ]

AS A CONDITION TO SUNDANCE SERVICES, INC.'S ACCEPTANCE OF THE MATERIALS SHIPPED WITH THIS JOB TICKET, OPERATOR/SHIPPER REPRESENTS AND WARRANTS THAT THE WASTE MATERIAL SHIPPED HEREWITH IS MATERIAL EXEMPT FROM THE RESOURCE, CONSERVATION AND RECOVERY ACT OF 1976, AS AMENDED FROM TIME TO TIME, 40 U.S.C. § 6901, et seq., THE NM HEALTH AND SAF. CODE § 361.001 et seq., AND REGULATIONS RELATED THERETO, BY VIRTUE OF THE EXEMPTION AFFORDED DRILLING FLUIDS, PRODUCED WATERS, AND OTHER WASTE ASSOCIATED WITH THE EXPLORATION, DEVELOPMENT OR PRODUCTION OF CRUDE OIL OR NATURAL GAS OR GEOTHERMAL ENERGY.

ALSO AS A CONDITION TO SUNDANCE SERVICES, INC.'S ACCEPTANCE OF THE MATERIALS SHIPPED WITH THIS JOB TICKET. TRANSPORTER REPRESENTS AND WARRANTS THAT ONLY THE MATERIAL DELIVERED BY OPERATOR/SHIPPER TO TRANSPORTER IS NOW DELIVERED BY TRANSPORTER TO SUNDANCE SERVICES, INC.'S FACILITY FOR DISPOSAL.

THIS WILL CERTIFY *that the above Transporter loaded the material represented by this Transporter Statement at the above described location, and that it was tendered by the above described shipper. This will certify that no additional materials were added to this load, and that the material was delivered without incident.*

DRIVER: _____
(SIGNATURE)

FACILITY REPRESENTATIVE: _____
(SIGNATURE)

White - Sundance Canary - Sundance Acct #1 Pink - Transporter

Re-order from: TOTALLY SHARP ADVERTISING • 432-586-5401 • www.PromoSupermarket.com

SUNDANCE SERVICES, Inc.

P.O. Box 1737 Eunice, New Mexico 88231
(575) 394-2511

TICKET No. 277551

LEASE OPERATOR/SHIPPER/COMPANY: BC Operating

LEASE NAME: Rock Lake "001"

TRANSPORTER COMPANY: Parker Energy

TIME 1:31 AM/PM

DATE: 1-14-2014 VEHICLE NO: 20

GENERATOR COMPANY MAN'S NAME: Frank Engelling

CHARGE TO: LW4M Enviro.

RIG NAME AND NUMBER 210-363-2431

TYPE OF MATERIAL

[ ] Production Water	[ ] Drilling Fluids	[ ] Rinsate
[ ] Tank Bottoms	[X] Contaminated Soil	[ ] Jet Out
[ ] Solids	[ ] BS&W Content:	[ ] Call Out

Description: c/o

RRC or API # C-133#

VOLUME OF MATERIAL [ ] BBLS. : [X] YARD 18 : [ ]

AS A CONDITION TO SUNDANCE SERVICES, INC.'S ACCEPTANCE OF THE MATERIALS SHIPPED WITH THIS JOB TICKET, OPERATOR/SHIPPER REPRESENTS AND WARRANTS THAT THE WASTE MATERIAL SHIPPED HEREWITH IS MATERIAL EXEMPT FROM THE RESOURCE, CONSERVATION AND RECOVERY ACT OF 1976, AS AMENDED FROM TIME TO TIME, 40 U.S.C. § 6901, et seq., THE NM HEALTH AND SAF. CODE § 361.001 et seq., AND REGULATIONS RELATED THERETO, BY VIRTUE OF THE EXEMPTION AFFORDED DRILLING FLUIDS, PRODUCED WATERS, AND OTHER WASTE ASSOCIATED WITH THE EXPLORATION, DEVELOPMENT OR PRODUCTION OF CRUDE OIL OR NATURAL GAS OR GEOTHERMAL ENERGY.

ALSO AS A CONDITION TO SUNDANCE SERVICES, INC.'S ACCEPTANCE OF THE MATERIALS SHIPPED WITH THIS JOB TICKET. TRANSPORTER REPRESENTS AND WARRANTS THAT ONLY THE MATERIAL DELIVERED BY OPERATOR/SHIPPER TO TRANSPORTER IS NOW DELIVERED BY TRANSPORTER TO SUNDANCE SERVICES, INC.'S FACILITY FOR DISPOSAL.

THIS WILL CERTIFY *that the above Transporter loaded the material represented by this Transporter Statement at the above described location, and that it was tendered by the above described shipper. This will certify that no additional materials were added to this load, and that the material was delivered without incident.*

DRIVER: _____
(SIGNATURE)

FACILITY REPRESENTATIVE: Connie Ross
(SIGNATURE)

White - Sundance Canary - Sundance Acct #1 Pink - Transporter

Re-order from: TOTALLY SHARP ADVERTISING • 432-586-5401 • www.PromoSupermarket.com

SUNDANCE SERVICES, Inc.

P.O. Box 1737 Eunice, New Mexico 88231
(575) 394-2511

TICKET No: 277576

LEASE OPERATOR/SHIPPER/COMPANY: BC Operating

LEASE NAME: Rock Lake #001

TRANSPORTER COMPANY: Parker Energy

TIME 3:15 AM (PM)

DATE: 1-14-2014 VEHICLE NO: 6

GENERATOR COMPANY MAN'S NAME: Frank Engelhart

CHARGE TO: W & M Enviro.

RIG NAME AND NUMBER 210-363-2431

TYPE OF MATERIAL

[ ] Production Water	[ ] Drilling Fluids	[ ] Rinsate
[ ] Tank Bottoms	[X] Contaminated Soil	[ ] Jet Out
[ ] Solids	[ ] BS&W Content:	[ ] Call Out

Description: O/b

RRC or API # S-133#

VOLUME OF MATERIAL [ ] BBLS. _____ : [X] YARD 18 : [ ] _____

AS A CONDITION TO SUNDANCE SERVICES, INC.'S ACCEPTANCE OF THE MATERIALS SHIPPED WITH THIS JOB TICKET, OPERATOR/SHIPPER REPRESENTS AND WARRANTS THAT THE WASTE MATERIAL SHIPPED HEREWITH IS MATERIAL EXEMPT FROM THE RESOURCE, CONSERVATION AND RECOVERY ACT OF 1976, AS AMENDED FROM TIME TO TIME, 40 U.S.C. § 6901, et seq., THE NM HEALTH AND SAF. CODE § 361.001 et seq., AND REGULATIONS RELATED THERETO, BY VIRTUE OF THE EXEMPTION AFFORDED DRILLING FLUIDS, PRODUCED WATERS, AND OTHER WASTE ASSOCIATED WITH THE EXPLORATION, DEVELOPMENT OR PRODUCTION OF CRUDE OIL OR NATURAL GAS OR GEOTHERMAL ENERGY.

ALSO AS A CONDITION TO SUNDANCE SERVICES, INC.'S ACCEPTANCE OF THE MATERIALS SHIPPED WITH THIS JOB TICKET. TRANSPORTER REPRESENTS AND WARRANTS THAT ONLY THE MATERIAL DELIVERED BY OPERATOR/SHIPPER TO TRANSPORTER IS NOW DELIVERED BY TRANSPORTER TO SUNDANCE SERVICES, INC.'S FACILITY FOR DISPOSAL.

THIS WILL CERTIFY *that the above Transporter loaded the material represented by this Transporter Statement at the above described location, and that it was tendered by the above described shipper. This will certify that no additional materials were added to this load, and that the material was delivered without incident.*

DRIVER: _____
(SIGNATURE)

FACILITY REPRESENTATIVE: Connie Pinson
(SIGNATURE)

White - Sundance Canary - Sundance Acct #1 Pink - Transporter

Re-order from: TOTALLY SHARP ADVERTISING • 432-586-5401 • www.PromoSupermarket.com

SUNDANCE SERVICES, Inc.

P.O. Box 1737 Eunice, New Mexico 88231
(575) 394-2511

TICKET No: 277560

LEASE OPERATOR/SHIPPER/COMPANY: BC Oper.

LEASE NAME: Rock Lake "001"

TRANSPORTER COMPANY: Parker Energy

TIME 3:20 AM/PM

DATE: 1-14-2014 VEHICLE NO: --20

GENERATOR COMPANY MAN'S NAME: Frank Engalling

CHARGE TO: W+M Enviro.

RIG NAME AND NUMBER 210-363-2431

TYPE OF MATERIAL

[ ] Production Water	[ ] Drilling Fluids	[ ] Rinsate
[ ] Tank Bottoms	[X] Contaminated Soil	[ ] Jet Out
[ ] Solids	[ ] BS&W Content:	[ ] Call Out

Description: o/p

RRC or API # C-133#

VOLUME OF MATERIAL [ ] BBLS. : [X] YARD 18 : [ ]

AS A CONDITION TO SUNDANCE SERVICES, INC.'S ACCEPTANCE OF THE MATERIALS SHIPPED WITH THIS JOB TICKET, OPERATOR/SHIPPER REPRESENTS AND WARRANTS THAT THE WASTE MATERIAL SHIPPED HEREWITH IS MATERIAL EXEMPT FROM THE RESOURCE, CONSERVATION AND RECOVERY ACT OF 1976, AS AMENDED FROM TIME TO TIME, 40 U.S.C. § 6901, et seq., THE NM HEALTH AND SAF. CODE § 961.001 et seq., AND REGULATIONS RELATED THERETO, BY VIRTUE OF THE EXEMPTION AFFORDED DRILLING FLUIDS, PRODUCED WATERS, AND OTHER WASTE ASSOCIATED WITH THE EXPLORATION, DEVELOPMENT OR PRODUCTION OF CRUDE OIL OR NATURAL GAS OR GEOTHERMAL ENERGY.

ALSO AS A CONDITION TO SUNDANCE SERVICES, INC.'S ACCEPTANCE OF THE MATERIALS SHIPPED WITH THIS JOB TICKET. TRANSPORTER REPRESENTS AND WARRANTS THAT ONLY THE MATERIAL DELIVERED BY OPERATOR/SHIPPER TO TRANSPORTER IS NOW DELIVERED BY TRANSPORTER TO SUNDANCE SERVICES, INC.'S FACILITY FOR DISPOSAL.

THIS WILL CERTIFY *that the above Transporter loaded the material represented by this Transporter Statement at the above described location, and that it was tendered by the above described shipper. This will certify that no additional materials were added to this load, and that the material was delivered without incident.*

DRIVER: _____
(SIGNATURE)

FACILITY REPRESENTATIVE: Chris Rowe
(SIGNATURE)

White - Sundance Canary - Sundance Acct #1 Pink - Transporter

Re-order from: TOTALLY SHARP ADVERTISING • 432-586-5401 • www.PromoSupermarket.com

SUNDANCE SERVICES, Inc.

P.O. Box 1737 Eunice, New Mexico 88231
(575) 394-2511

TICKET No. 290256

LEASE OPERATOR/SHIPPER/COMPANY: BC Operating

LEASE NAME: Rock Lake 001

TRANSPORTER COMPANY: Parker

TIME 8:42 (AM)/PM

DATE: 4/8/14 **VEHICLE NO:** 6

GENERATOR COMPANY MAN'S NAME: Frank Enganelim

CHARGE TO: WSMA 's

RIG NAME AND NUMBER 363-2431

TYPE OF MATERIAL

[ ] Production Water	[ ] Drilling Fluids	[ ] Rinsate
[ ] Tank Bottoms	[X] Contaminated Soil	[ ] Jet Out
[ ] Solids	[ ] BS&W Content:	[ ] Call Out

Description: OD

RRC or API # **C-133#**

VOLUME OF MATERIAL [ ] BBLS. : [X] YARD 18 : [ ]

AS A CONDITION TO SUNDANCE SERVICES, INC.'S ACCEPTANCE OF THE MATERIALS SHIPPED WITH THIS JOB TICKET, OPERATOR/SHIPPER REPRESENTS AND WARRANTS THAT THE WASTE MATERIAL SHIPPED HEREWITH IS MATERIAL EXEMPT FROM THE RESOURCE, CONSERVATION AND RECOVERY ACT OF 1976, AS AMENDED FROM TIME TO TIME, 40 U.S.C. § 6901, et seq., THE NM HEALTH AND SAF. CODE § 361.001 et seq., AND REGULATIONS RELATED THERETO, BY VIRTUE OF THE EXEMPTION AFFORDED DRILLING FLUIDS, PRODUCED WATERS, AND OTHER WASTE ASSOCIATED WITH THE EXPLORATION, DEVELOPMENT OR PRODUCTION OF CRUDE OIL OR NATURAL GAS OR GEOTHERMAL ENERGY.

ALSO AS A CONDITION TO SUNDANCE SERVICES, INC.'S ACCEPTANCE OF THE MATERIALS SHIPPED WITH THIS JOB TICKET. TRANSPORTER REPRESENTS AND WARRANTS THAT ONLY THE MATERIAL DELIVERED BY OPERATOR/SHIPPER TO TRANSPORTER IS NOW DELIVERED BY TRANSPORTER TO SUNDANCE SERVICES, INC.'S FACILITY FOR DISPOSAL.

THIS WILL CERTIFY *that the above Transporter loaded the material represented by this Transporter Statement at the above described location, and that it was tendered by the above described shipper. This will certify that no additional materials were added to this load, and that the material was delivered without incident.*

DRIVER: _____ Alton
(SIGNATURE)

FACILITY REPRESENTATIVE: Stephanie Bahena
(SIGNATURE)

White - Sundance Canary - Sundance Acct #1 Pink - Transporter

Re-order from: TOTALLY SHARP ADVERTISING • 432-586-5401 • www.PromoSupermarket.com

SUNDANCE SERVICES, Inc.

P.O. Box 1737 Eunice, New Mexico 88231
(575) 394-2511

TICKET No. 290285

LEASE OPERATOR/SHIPPER/COMPANY: BC Operating

LEASE NAME: Rock Lake 001

TRANSPORTER COMPANY: Parker

TIME 10:41 (AM) PM

DATE: 4/8/14 **VEHICLE NO:** 16

GENERATOR COMPANY MAN'S NAME: Frank Engarding

CHARGE TO: WSW

RIG NAME AND NUMBER 363-2431

TYPE OF MATERIAL

[ ] Production Water	[ ] Drilling Fluids	[ ] Rinsate
[ ] Tank Bottoms	[X] Contaminated Soil	[ ] Jet Out
[ ] Solids	[ ] BS&W Content:	[ ] Call Out

Description: OD

RRC or API # **C-133#**

VOLUME OF MATERIAL [ ] BBLS. _____ : [X] YARD 12 : [ ] _____

AS A CONDITION TO SUNDANCE SERVICES, INC.'S ACCEPTANCE OF THE MATERIALS SHIPPED WITH THIS JOB TICKET, OPERATOR/SHIPPER REPRESENTS AND WARRANTS THAT THE WASTE MATERIAL SHIPPED HEREWITH IS MATERIAL EXEMPT FROM THE RESOURCE, CONSERVATION AND RECOVERY ACT OF 1976, AS AMENDED FROM TIME TO TIME, 40 U.S.C. § 6901, et seq., THE NM HEALTH AND SAF. CODE § 361.001 et seq., AND REGULATIONS RELATED THERETO, BY VIRTUE OF THE EXEMPTION AFFORDED DRILLING FLUIDS, PRODUCED WATERS, AND OTHER WASTE ASSOCIATED WITH THE EXPLORATION, DEVELOPMENT OR PRODUCTION OF CRUDE OIL OR NATURAL GAS OR GEOTHERMAL ENERGY.

ALSO AS A CONDITION TO SUNDANCE SERVICES, INC.'S ACCEPTANCE OF THE MATERIALS SHIPPED WITH THIS JOB TICKET. TRANSPORTER REPRESENTS AND WARRANTS THAT ONLY THE MATERIAL DELIVERED BY OPERATOR/SHIPPER TO TRANSPORTER IS NOW DELIVERED BY TRANSPORTER TO SUNDANCE SERVICES, INC.'S FACILITY FOR DISPOSAL.

THIS WILL CERTIFY *that the above Transporter loaded the material represented by this Transporter Statement at the above described location, and that it was tendered by the above described shipper. This will certify that no additional materials were added to this load, and that the material was delivered without incident.*

DRIVER: David Thurston
(SIGNATURE)

FACILITY REPRESENTATIVE: Stephanie Bakena
(SIGNATURE)

White - Sundance Canary - Sundance Acct #1 Pink - Transporter

Re-order from: TOTALLY SHARP ADVERTISING • 432-586-5401 • www.PromoSupermarket.com

SUNDANCE SERVICES, Inc.

P.O. Box 1737 Eunice, New Mexico 88231
(575) 394-2511

TICKET No. 290320

LEASE OPERATOR/SHIPPER/COMPANY: BC Operating

LEASE NAME: Rock Lake 001

TRANSPORTER COMPANY: Parker

TIME 12:45 ~~AM~~ PM

DATE: 4/8/14 **VEHICLE NO:** 6

GENERATOR COMPANY MAN'S NAME: Frank Engardens

CHARGE TO: WTW

RIG NAME AND NUMBER 363-2431

TYPE OF MATERIAL

[ ] Production Water	[ ] Drilling Fluids	[ ] Rinsate
[ ] Tank Bottoms	[X] Contaminated Soil	[ ] Jet Out
[ ] Solids	[ ] BS&W Content:	[ ] Call Out

Description: OW

RRC or API # **C-133#**

VOLUME OF MATERIAL [ ] BBLS. : [X] YARD 18 : [ ]

AS A CONDITION TO SUNDANCE SERVICES, INC.'S ACCEPTANCE OF THE MATERIALS SHIPPED WITH THIS JOB TICKET, OPERATOR/SHIPPER REPRESENTS AND WARRANTS THAT THE WASTE MATERIAL SHIPPED HEREWITH IS MATERIAL EXEMPT FROM THE RESOURCE, CONSERVATION AND RECOVERY ACT OF 1976, AS AMENDED FROM TIME TO TIME, 40 U.S.C. § 6901, et seq., THE NM HEALTH AND SAF. CODE § 361.001 et seq., AND REGULATIONS RELATED THERETO, BY VIRTUE OF THE EXEMPTION AFFORDED DRILLING FLUIDS, PRODUCED WATERS, AND OTHER WASTE ASSOCIATED WITH THE EXPLORATION, DEVELOPMENT OR PRODUCTION OF CRUDE OIL OR NATURAL GAS OR GEOTHERMAL ENERGY.

ALSO AS A CONDITION TO SUNDANCE SERVICES, INC.'S ACCEPTANCE OF THE MATERIALS SHIPPED WITH THIS JOB TICKET. TRANSPORTER REPRESENTS AND WARRANTS THAT ONLY THE MATERIAL DELIVERED BY OPERATOR/SHIPPER TO TRANSPORTER IS NOW DELIVERED BY TRANSPORTER TO SUNDANCE SERVICES, INC.'S FACILITY FOR DISPOSAL.

THIS WILL CERTIFY *that the above Transporter loaded the material represented by this Transporter Statement at the above described location, and that it was tendered by the above described shipper. This will certify that no additional materials were added to this load, and that the material was delivered without incident.*

DRIVER: _____ Alton
(SIGNATURE)

FACILITY REPRESENTATIVE: Stephanie Bahena
(SIGNATURE)

White - Sundance Canary - Sundance Acct #1 Pink - Transporter

Re-order from: TOTALLY SHARP ADVERTISING • 432-586-5401 • www.PromoSupermarket.com

SUNDANCE SERVICES, Inc.

P.O. Box 1737 Eunice, New Mexico 88231
(575) 394-2511

TICKET No. 290340

LEASE OPERATOR/SHIPPER/COMPANY: BC Operating

LEASE NAME: Rock Lake 001

TRANSPORTER COMPANY: Parker

TIME 2:47 AM/(PM)

DATE: 4/8/14 **VEHICLE NO:** 6

GENERATOR COMPANY MAN'S NAME: Frank Engardino

CHARGE TO: WSM.

RIG NAME AND NUMBER 363-2431

TYPE OF MATERIAL

[ ] Production Water	[ ] Drilling Fluids	[ ] Rinsate
[ ] Tank Bottoms	[X] Contaminated Soil	[ ] Jet Out
[ ] Solids	[ ] BS&W Content:	[ ] Call Out

Description: OD

RRC or API # nm **C-133#**

VOLUME OF MATERIAL [ ] BBLS. _____ : [X] YARD 18 : [ ] _____

AS A CONDITION TO SUNDANCE SERVICES, INC.'S ACCEPTANCE OF THE MATERIALS SHIPPED WITH THIS JOB TICKET, OPERATOR/SHIPPER REPRESENTS AND WARRANTS THAT THE WASTE MATERIAL SHIPPED HEREWITH IS MATERIAL EXEMPT FROM THE RESOURCE, CONSERVATION AND RECOVERY ACT OF 1976, AS AMENDED FROM TIME TO TIME, 40 U.S.C. § 6901, et seq., THE NM HEALTH AND SAF. CODE § 361.001 et seq., AND REGULATIONS RELATED THERETO, BY VIRTUE OF THE EXEMPTION AFFORDED DRILLING FLUIDS, PRODUCED WATERS, AND OTHER WASTE ASSOCIATED WITH THE EXPLORATION, DEVELOPMENT OR PRODUCTION OF CRUDE OIL OR NATURAL GAS OR GEOTHERMAL ENERGY.

ALSO AS A CONDITION TO SUNDANCE SERVICES, INC.'S ACCEPTANCE OF THE MATERIALS SHIPPED WITH THIS JOB TICKET. TRANSPORTER REPRESENTS AND WARRANTS THAT ONLY THE MATERIAL DELIVERED BY OPERATOR/SHIPPER TO TRANSPORTER IS NOW DELIVERED BY TRANSPORTER TO SUNDANCE SERVICES, INC.'S FACILITY FOR DISPOSAL.

THIS WILL CERTIFY *that the above Transporter loaded the material represented by this Transporter Statement at the above described location, and that it was tendered by the above described shipper. This will certify that no additional materials were added to this load, and that the material was delivered without incident.*

DRIVER: _____ Alton
(SIGNATURE)

FACILITY REPRESENTATIVE: Stephanie Bahena
(SIGNATURE)

White - Sundance Canary - Sundance Acct #1 Pink - Transporter

Re-order from: TOTALLY SHARP ADVERTISING • 432-586-5401 • www.PromoSupermarket.com

SUNDANCE SERVICES, Inc.

P.O. Box 1737 Eunice, New Mexico 88231
(575) 394-2511

TICKET No. 290275

LEASE OPERATOR/SHIPPER/COMPANY: BC Operating

LEASE NAME: Rock Lake # 001

TRANSPORTER COMPANY: Parker

TIME AM/PM

DATE: 4/8/14 **VEHICLE NO:** 6

GENERATOR COMPANY MAN'S NAME: Frank Enganslema

CHARGE TO: PW+W

RIG NAME AND NUMBER 363-2431

TYPE OF MATERIAL

[ ] Production Water	[ ] Drilling Fluids	[ ] Rinsate
[ ] Tank Bottoms	[X] Contaminated Soil	[ ] Jet Out
[ ] Solids	[ ] BS&W Content:	[ ] Call Out

Description: OP

RRC or API # **C-133#**

VOLUME OF MATERIAL [ ] BBLS. : [X] YARD 18 : [ ]

AS A CONDITION TO SUNDANCE SERVICES, INC.'S ACCEPTANCE OF THE MATERIALS SHIPPED WITH THIS JOB TICKET, OPERATOR/SHIPPER REPRESENTS AND WARRANTS THAT THE WASTE MATERIAL SHIPPED HEREWITH IS MATERIAL EXEMPT FROM THE RESOURCE, CONSERVATION AND RECOVERY ACT OF 1976, AS AMENDED FROM TIME TO TIME, 40 U.S.C. § 6901, et seq., THE NM HEALTH AND SAF. CODE § 361.001 et seq., AND REGULATIONS RELATED THERETO, BY VIRTUE OF THE EXEMPTION AFFORDED DRILLING FLUIDS, PRODUCED WATERS, AND OTHER WASTE ASSOCIATED WITH THE EXPLORATION, DEVELOPMENT OR PRODUCTION OF CRUDE OIL OR NATURAL GAS OR GEOTHERMAL ENERGY.

ALSO AS A CONDITION TO SUNDANCE SERVICES, INC.'S ACCEPTANCE OF THE MATERIALS SHIPPED WITH THIS JOB TICKET. TRANSPORTER REPRESENTS AND WARRANTS THAT ONLY THE MATERIAL DELIVERED BY OPERATOR/SHIPPER TO TRANSPORTER IS NOW DELIVERED BY TRANSPORTER TO SUNDANCE SERVICES, INC.'S FACILITY FOR DISPOSAL.

THIS WILL CERTIFY *that the above Transporter loaded the material represented by this Transporter Statement at the above described location, and that it was tendered by the above described shipper. This will certify that no additional materials were added to this load, and that the material was delivered without incident.*

DRIVER: _____
(SIGNATURE)

FACILITY REPRESENTATIVE: Stephanie Bahena
(SIGNATURE)

White - Sundance Canary - Sundance Acct #1 Pink - Transporter

Re-order from: TOTALLY SHARP ADVERTISING • 432-586-5401 • www.PromoSupermarket.com

SUNDANCE SERVICES, Inc.

P.O. Box 1737 Eunice, New Mexico 88231
(575) 394-2511

TICKET No. 290323

LEASE OPERATOR/SHIPPER/COMPANY: BC Operating

LEASE NAME: Rock Lake 001

TRANSPORTER COMPANY: Parker

TIME 1:20 AM/(PM)

DATE: 4/8/14 **VEHICLE NO:** 16

GENERATOR COMPANY MAN'S NAME: Frank Ensarding

CHARGE TO: WSM

RIG NAME AND NUMBER 303-2431

TYPE OF MATERIAL

[ ] Production Water	[ ] Drilling Fluids	[ ] Rinsate
[ ] Tank Bottoms	[X] Contaminated Soil	[ ] Jet Out
[ ] Solids	[ ] BS&W Content:	[ ] Call Out

Description: OD

RRC or API # **C-133#**

VOLUME OF MATERIAL [ ] BBLS. _____ : [X] YARD 12 : [ ] _____

AS A CONDITION TO SUNDANCE SERVICES, INC.'S ACCEPTANCE OF THE MATERIALS SHIPPED WITH THIS JOB TICKET, OPERATOR/SHIPPER REPRESENTS AND WARRANTS THAT THE WASTE MATERIAL SHIPPED HEREWITH IS MATERIAL EXEMPT FROM THE RESOURCE, CONSERVATION AND RECOVERY ACT OF 1976, AS AMENDED FROM TIME TO TIME, 40 U.S.C. § 6901, et seq., THE NM HEALTH AND SAF. CODE § 361.001 et seq., AND REGULATIONS RELATED THERETO, BY VIRTUE OF THE EXEMPTION AFFORDED DRILLING FLUIDS, PRODUCED WATERS, AND OTHER WASTE ASSOCIATED WITH THE EXPLORATION, DEVELOPMENT OR PRODUCTION OF CRUDE OIL OR NATURAL GAS OR GEOTHERMAL ENERGY.

ALSO AS A CONDITION TO SUNDANCE SERVICES, INC.'S ACCEPTANCE OF THE MATERIALS SHIPPED WITH THIS JOB TICKET. TRANSPORTER REPRESENTS AND WARRANTS THAT ONLY THE MATERIAL DELIVERED BY OPERATOR/SHIPPER TO TRANSPORTER IS NOW DELIVERED BY TRANSPORTER TO SUNDANCE SERVICES, INC.'S FACILITY FOR DISPOSAL.

THIS WILL CERTIFY *that the above Transporter loaded the material represented by this Transporter Statement at the above described location, and that it was tendered by the above described shipper. This will certify that no additional materials were added to this load, and that the material was delivered without incident.*

DRIVER: David Thurston
(SIGNATURE)

FACILITY REPRESENTATIVE: Stephanie Baker
(SIGNATURE)

White - Sundance Canary - Sundance Acct #1 Pink - Transporter

Re-order from: TOTALLY SHARP ADVERTISING • 432-586-5401 • www.PromoSupermarket.com

SUNDANCE SERVICES, Inc.

P.O. Box 1737 Eunice, New Mexico 88231
(575) 394-2511

TICKET No. 290362

LEASE OPERATOR/SHIPPER/COMPANY: BC Operations

LEASE NAME: Rock Lake 001

TRANSPORTER COMPANY: Parker

TIME 4:46 AM/(PM)

DATE: 4/8/14 **VEHICLE NO:** 16

GENERATOR COMPANY MAN'S NAME: Frank Engardio

CHARGE TO: WHM

RIG NAME AND NUMBER

TYPE OF MATERIAL

[ ] Production Water	[ ] Drilling Fluids	[ ] Rinsate
[ ] Tank Bottoms	[X] Contaminated Soil	[ ] Jet Out
[ ] Solids	[ ] BS&W Content:	[ ] Call Out

Description: OD

RRC or API # **C-133#**

VOLUME OF MATERIAL [ ] BBLS. : [X] YARD 12 : [ ]

AS A CONDITION TO SUNDANCE SERVICES, INC.'S ACCEPTANCE OF THE MATERIALS SHIPPED WITH THIS JOB TICKET, OPERATOR/SHIPPER REPRESENTS AND WARRANTS THAT THE WASTE MATERIAL SHIPPED HEREWITH IS MATERIAL EXEMPT FROM THE RESOURCE, CONSERVATION AND RECOVERY ACT OF 1976, AS AMENDED FROM TIME TO TIME, 40 U.S.C. § 6901, et seq., THE NM HEALTH AND SAF. CODE § 361.001 et seq., AND REGULATIONS RELATED THERETO, BY VIRTUE OF THE EXEMPTION AFFORDED DRILLING FLUIDS, PRODUCED WATERS, AND OTHER WASTE ASSOCIATED WITH THE EXPLORATION, DEVELOPMENT OR PRODUCTION OF CRUDE OIL OR NATURAL GAS OR GEOTHERMAL ENERGY.

ALSO AS A CONDITION TO SUNDANCE SERVICES, INC.'S ACCEPTANCE OF THE MATERIALS SHIPPED WITH THIS JOB TICKET. TRANSPORTER REPRESENTS AND WARRANTS THAT ONLY THE MATERIAL DELIVERED BY OPERATOR/SHIPPER TO TRANSPORTER IS NOW DELIVERED BY TRANSPORTER TO SUNDANCE SERVICES, INC.'S FACILITY FOR DISPOSAL.

THIS WILL CERTIFY *that the above Transporter loaded the material represented by this Transporter Statement at the above described location, and that it was tendered by the above described shipper. This will certify that no additional materials were added to this load, and that the material was delivered without incident.*

DRIVER: David Renato
(SIGNATURE)

FACILITY REPRESENTATIVE: Stephanie Bahena
(SIGNATURE)

White - Sundance Canary - Sundance Acct #1 Pink - Transporter

Re-order from: TOTALLY SHARP ADVERTISING • 432-586-5401 • www.PromoSupermarket.com

SUNDANCE SERVICES, Inc.

P.O. Box 1737 Eunice, New Mexico 88231
(575) 394-2511

TICKET No. 290552

LEASE OPERATOR/SHIPPER/COMPANY: WM Environmental
LEASE NAME: Rock Lake 001
TRANSPORTER COMPANY: Parker
TIME 4:54 AM (PM)
DATE: 4/2/14 VEHICLE NO: 12
GENERATOR COMPANY MAN'S NAME: Frank Engardio
CHARGE TO: WM Environmental
RIG NAME AND NUMBER 363-2431

TYPE OF MATERIAL

[ ] Production Water	[ ] Drilling Fluids	[ ] Rinsate
[ ] Tank Bottoms	[X] Contaminated Soil	[ ] Jet Out
[ ] Solids	[ ] BS&W Content:	[ ] Call Out

Description: OO

RRC or API # C-133#

VOLUME OF MATERIAL [ ] BBLS. _____ : [X] YARD 12 : [ ] _____

AS A CONDITION TO SUNDANCE SERVICES, INC.'S ACCEPTANCE OF THE MATERIALS SHIPPED WITH THIS JOB TICKET, OPERATOR/SHIPPER REPRESENTS AND WARRANTS THAT THE WASTE MATERIAL SHIPPED HEREWITH IS MATERIAL EXEMPT FROM THE RESOURCE, CONSERVATION AND RECOVERY ACT OF 1976, AS AMENDED FROM TIME TO TIME, 40 U.S.C. § 6901, et seq., THE NM HEALTH AND SAF. CODE § 361.001 et seq., AND REGULATIONS RELATED THERETO, BY VIRTUE OF THE EXEMPTION AFFORDED DRILLING FLUIDS, PRODUCED WATERS, AND OTHER WASTE ASSOCIATED WITH THE EXPLORATION, DEVELOPMENT OR PRODUCTION OF CRUDE OIL OR NATURAL GAS OR GEOTHERMAL ENERGY.

ALSO AS A CONDITION TO SUNDANCE SERVICES, INC.'S ACCEPTANCE OF THE MATERIALS SHIPPED WITH THIS JOB TICKET. TRANSPORTER REPRESENTS AND WARRANTS THAT ONLY THE MATERIAL DELIVERED BY OPERATOR/SHIPPER TO TRANSPORTER IS NOW DELIVERED BY TRANSPORTER TO SUNDANCE SERVICES, INC.'S FACILITY FOR DISPOSAL.

THIS WILL CERTIFY *that the above Transporter loaded the material represented by this Transporter Statement at the above described location, and that it was tendered by the above described shipper. This will certify that no additional materials were added to this load, and that the material was delivered without incident.*

DRIVER: David Hurst
(SIGNATURE)

FACILITY REPRESENTATIVE: Stephanie Barbuna
(SIGNATURE)

White - Sundance Canary - Sundance Acct #1 Pink - Transporter

Re-order from: TOTALLY SHARP ADVERTISING • 432-586-5401 • www.PromoSupermarket.com

SUNDANCE SERVICES, Inc.

P.O. Box 1737 Eunice, New Mexico 88231
(575) 394-2511

TICKET No. 290438

LEASE OPERATOR/SHIPPER/COMPANY: WM Environmental

LEASE NAME: Rock Lake 001

TRANSPORTER COMPANY: Parker

TIME 9:12 AM/PM

DATE: 4/9/14 VEHICLE NO: 16

GENERATOR COMPANY MAN'S NAME: Frank Fitzgerald

CHARGE TO: WM Environmental

RIG NAME AND NUMBER 303 2/31

TYPE OF MATERIAL

[ ] Production Water	[ ] Drilling Fluids	[ ] Rinsate
[ ] Tank Bottoms	[X] Contaminated Soil	[ ] Jet Out
[ ] Solids	[ ] BS&W Content:	[ ] Call Out

Description: OD

RRC or API # C-133#

VOLUME OF MATERIAL [ ] BBLS. : [X] YARD 12 : [ ]

AS A CONDITION TO SUNDANCE SERVICES, INC.'S ACCEPTANCE OF THE MATERIALS SHIPPED WITH THIS JOB TICKET, OPERATOR/SHIPPER REPRESENTS AND WARRANTS THAT THE WASTE MATERIAL SHIPPED HEREWITH IS MATERIAL EXEMPT FROM THE RESOURCE, CONSERVATION AND RECOVERY ACT OF 1976, AS AMENDED FROM TIME TO TIME, 40 U.S.C. § 6901, et seq., THE NM HEALTH AND SAF. CODE § 361.001 et seq., AND REGULATIONS RELATED THERETO, BY VIRTUE OF THE EXEMPTION AFFORDED DRILLING FLUIDS, PRODUCED WATERS, AND OTHER WASTE ASSOCIATED WITH THE EXPLORATION, DEVELOPMENT OR PRODUCTION OF CRUDE OIL OR NATURAL GAS OR GEOTHERMAL ENERGY.

ALSO AS A CONDITION TO SUNDANCE SERVICES, INC.'S ACCEPTANCE OF THE MATERIALS SHIPPED WITH THIS JOB TICKET. TRANSPORTER REPRESENTS AND WARRANTS THAT ONLY THE MATERIAL DELIVERED BY OPERATOR/SHIPPER TO TRANSPORTER IS NOW DELIVERED BY TRANSPORTER TO SUNDANCE SERVICES, INC.'S FACILITY FOR DISPOSAL.

THIS WILL CERTIFY *that the above Transporter loaded the material represented by this Transporter Statement at the above described location, and that it was tendered by the above described shipper. This will certify that no additional materials were added to this load, and that the material was delivered without incident.*

DRIVER: David Thweatt
(SIGNATURE)

FACILITY REPRESENTATIVE: Stephanie Bakeer
(SIGNATURE)

White - Sundance Canary - Sundance Acct #1 Pink - Transporter

Re-order from: TOTALLY SHARP ADVERTISING • 432-586-5401 • www.PromoSupermarket.com

SUNDANCE SERVICES, Inc.

P.O. Box 1737 Eunice, New Mexico 88231
(575) 394-2511

TICKET No. 290476

LEASE OPERATOR/SHIPPER/COMPANY: WM Environmental

LEASE NAME: Rock Lake 001

TRANSPORTER COMPANY: Parker | TIME 11:48 AM/PM

DATE: 1/9/14 VEHICLE NO: 11 | GENERATOR COMPANY MAN'S NAME: Frank Ergenbright

CHARGE TO: WM Environmental | RIG NAME AND NUMBER 363 3C/31

TYPE OF MATERIAL

[ ] Production Water	[ ] Drilling Fluids	[ ] Rinsate
[ ] Tank Bottoms	[X] Contaminated Soil	[ ] Jet Out
[ ] Solids	[ ] BS&W Content:	[ ] Call Out

Description: OD

RRC or API # C-133#

VOLUME OF MATERIAL [ ] BBLS. : [X] YARD 12 : [ ]

AS A CONDITION TO SUNDANCE SERVICES, INC.'S ACCEPTANCE OF THE MATERIALS SHIPPED WITH THIS JOB TICKET, OPERATOR/SHIPPER REPRESENTS AND WARRANTS THAT THE WASTE MATERIAL SHIPPED HEREWITH IS MATERIAL EXEMPT FROM THE RESOURCE, CONSERVATION AND RECOVERY ACT OF 1976, AS AMENDED FROM TIME TO TIME, 40 U.S.C. § 6901, et seq., THE NM HEALTH AND SAF. CODE § 361.001 et seq., AND REGULATIONS RELATED THERETO, BY VIRTUE OF THE EXEMPTION AFFORDED DRILLING FLUIDS, PRODUCED WATERS, AND OTHER WASTE ASSOCIATED WITH THE EXPLORATION, DEVELOPMENT OR PRODUCTION OF CRUDE OIL OR NATURAL GAS OR GEOTHERMAL ENERGY.

ALSO AS A CONDITION TO SUNDANCE SERVICES, INC.'S ACCEPTANCE OF THE MATERIALS SHIPPED WITH THIS JOB TICKET. TRANSPORTER REPRESENTS AND WARRANTS THAT ONLY THE MATERIAL DELIVERED BY OPERATOR/SHIPPER TO TRANSPORTER IS NOW DELIVERED BY TRANSPORTER TO SUNDANCE SERVICES, INC.'S FACILITY FOR DISPOSAL.

THIS WILL CERTIFY *that the above Transporter loaded the material represented by this Transporter Statement at the above described location, and that it was tendered by the above described shipper. This will certify that no additional materials were added to this load, and that the material was delivered without incident.*

DRIVER: David Thurston
(SIGNATURE)

FACILITY REPRESENTATIVE: Stephanie Bakers
(SIGNATURE)

White - Sundance Canary - Sundance Acct #1 Pink - Transporter

Re-order from: TOTALLY SHARP ADVERTISING • 432-586-5401 • www.PromoSupermarket.com

SUNDANCE SERVICES, Inc.

P.O. Box 1737 Eunice, New Mexico 88231
(575) 394-2511

TICKET No. 290512

LEASE OPERATOR/SHIPPER/COMPANY: WM Environmental

LEASE NAME: Rock Lake 001

TRANSPORTER COMPANY: Parker

TIME 2 11 AM/PM

DATE: 4/9/14 VEHICLE NO: 11e

GENERATOR COMPANY MAN'S NAME: Frank Engstrom

CHARGE TO: WM Environmental

RIG NAME AND NUMBER

TYPE OF MATERIAL

[ ] Production Water	[ ] Drilling Fluids	[ ] Rinsate
[ ] Tank Bottoms	[X] Contaminated Soil	[ ] Jet Out
[ ] Solids	[ ] BS&W Content:	[ ] Call Out

Description: OD

RRC or API # C-133#

VOLUME OF MATERIAL [ ] BBLS. _____ : [X] YARD 12 : [ ] _____

AS A CONDITION TO SUNDANCE SERVICES, INC.'S ACCEPTANCE OF THE MATERIALS SHIPPED WITH THIS JOB TICKET, OPERATOR/SHIPPER REPRESENTS AND WARRANTS THAT THE WASTE MATERIAL SHIPPED HEREWITH IS MATERIAL EXEMPT FROM THE RESOURCE, CONSERVATION AND RECOVERY ACT OF 1976, AS AMENDED FROM TIME TO TIME, 40 U.S.C. § 6901, et seq., THE NM HEALTH AND SAF. CODE § 361.001 et seq., AND REGULATIONS RELATED THERETO, BY VIRTUE OF THE EXEMPTION AFFORDED DRILLING FLUIDS, PRODUCED WATERS, AND OTHER WASTE ASSOCIATED WITH THE EXPLORATION, DEVELOPMENT OR PRODUCTION OF CRUDE OIL OR NATURAL GAS OR GEOTHERMAL ENERGY.

ALSO AS A CONDITION TO SUNDANCE SERVICES, INC.'S ACCEPTANCE OF THE MATERIALS SHIPPED WITH THIS JOB TICKET. TRANSPORTER REPRESENTS AND WARRANTS THAT ONLY THE MATERIAL DELIVERED BY OPERATOR/SHIPPER TO TRANSPORTER IS NOW DELIVERED BY TRANSPORTER TO SUNDANCE SERVICES, INC.'S FACILITY FOR DISPOSAL.

THIS WILL CERTIFY *that the above Transporter loaded the material represented by this Transporter Statement at the above described location, and that it was tendered by the above described shipper. This will certify that no additional materials were added to this load, and that the material was delivered without incident.*

DRIVER: _____
(SIGNATURE)

FACILITY REPRESENTATIVE: Stephanie Baeza
(SIGNATURE)

White - Sundance Canary - Sundance Acct #1 Pink - Transporter

Re-order from: TOTALLY SHARP ADVERTISING • 432-585-5401 • www.PromoSupermarket.com

SUNDANCE SERVICES, Inc.

P.O. Box 1737 Eunice, New Mexico 88231
(575) 394-2511

TICKET No. 290426

LEASE OPERATOR/SHIPPER/COMPANY: WM Environmental

LEASE NAME: Rock Lake 001

TRANSPORTER COMPANY: Parker

TIME 7:14 (AM)/PM

DATE: 4/9/14 VEHICLE NO: 6

GENERATOR COMPANY MAN'S NAME: Frank Enganella

CHARGE TO: WM Environmental

RIG NAME AND NUMBER

575-363-2431

TYPE OF MATERIAL

[ ] Production Water	[ ] Drilling Fluids	[ ] Rinsate
[ ] Tank Bottoms	[X] Contaminated Soil	[ ] Jet Out
[ ] Solids	[ ] BS&W Content:	[ ] Call Out

Description: OD

RRC or API # NM C-133#

VOLUME OF MATERIAL [ ] BBLS. : [X] YARD 18 : [ ]

AS A CONDITION TO SUNDANCE SERVICES, INC.'S ACCEPTANCE OF THE MATERIALS SHIPPED WITH THIS JOB TICKET, OPERATOR/SHIPPER REPRESENTS AND WARRANTS THAT THE WASTE MATERIAL SHIPPED HEREWITH IS MATERIAL EXEMPT FROM THE RESOURCE, CONSERVATION AND RECOVERY ACT OF 1976, AS AMENDED FROM TIME TO TIME, 40 U.S.C. § 6901, et seq., THE NM HEALTH AND SAF. CODE § 361.001 et seq., AND REGULATIONS RELATED THERETO, BY VIRTUE OF THE EXEMPTION AFFORDED DRILLING FLUIDS, PRODUCED WATERS, AND OTHER WASTE ASSOCIATED WITH THE EXPLORATION, DEVELOPMENT OR PRODUCTION OF CRUDE OIL OR NATURAL GAS OR GEOTHERMAL ENERGY.

ALSO AS A CONDITION TO SUNDANCE SERVICES, INC.'S ACCEPTANCE OF THE MATERIALS SHIPPED WITH THIS JOB TICKET. TRANSPORTER REPRESENTS AND WARRANTS THAT ONLY THE MATERIAL DELIVERED BY OPERATOR/SHIPPER TO TRANSPORTER IS NOW DELIVERED BY TRANSPORTER TO SUNDANCE SERVICES, INC.'S FACILITY FOR DISPOSAL.

THIS WILL CERTIFY *that the above Transporter loaded the material represented by this Transporter Statement at the above described location, and that it was tendered by the above described shipper. This will certify that no additional materials were added to this load, and that the material was delivered without incident.*

DRIVER: Alton
(SIGNATURE)

FACILITY REPRESENTATIVE: Stephanie Bichman
(SIGNATURE)

White - Sundance Canary - Sundance Acct #1 Pink - Transporter

Re-order from: TOTALLY SHARP ADVERTISING • 432-586-5401 • www.PromoSupermarket.com

SUNDANCE SERVICES, Inc.

P.O. Box 1737 Eunice, New Mexico 88231
(575) 394-2511

TICKET No. 280437

LEASE OPERATOR/SHIPPER/COMPANY: WM Environmental

LEASE NAME: Rock Lake 001

TRANSPORTER COMPANY: Parker | TIME 9:00 AM/PM

DATE: 4/9/14 VEHICLE NO: 10 | GENERATOR COMPANY MAN'S NAME: Frank Ensanche

CHARGE TO: WM Environmental | RIG NAME AND NUMBER

575-363-2431

TYPE OF MATERIAL

[ ] Production Water	[ ] Drilling Fluids	[ ] Rinsate
[ ] Tank Bottoms	[X] Contaminated Soil	[ ] Jet Out
[ ] Solids	[ ] BS&W Content:	[ ] Call Out

Description: OD

RRC or API # NM C-133#

VOLUME OF MATERIAL [ ] BBLS. _____ : [X] YARD 18 : [ ] _____

AS A CONDITION TO SUNDANCE SERVICES, INC.'S ACCEPTANCE OF THE MATERIALS SHIPPED WITH THIS JOB TICKET, OPERATOR/SHIPPER REPRESENTS AND WARRANTS THAT THE WASTE MATERIAL SHIPPED HEREWITH IS MATERIAL EXEMPT FROM THE RESOURCE, CONSERVATION AND RECOVERY ACT OF 1976, AS AMENDED FROM TIME TO TIME, 40 U.S.C. § 6901, et seq., THE NM HEALTH AND SAF. CODE § 361.001 et seq., AND REGULATIONS RELATED THERETO, BY VIRTUE OF THE EXEMPTION AFFORDED DRILLING FLUIDS, PRODUCED WATERS, AND OTHER WASTE ASSOCIATED WITH THE EXPLORATION, DEVELOPMENT OR PRODUCTION OF CRUDE OIL OR NATURAL GAS OR GEOTHERMAL ENERGY.

ALSO AS A CONDITION TO SUNDANCE SERVICES, INC.'S ACCEPTANCE OF THE MATERIALS SHIPPED WITH THIS JOB TICKET. TRANSPORTER REPRESENTS AND WARRANTS THAT ONLY THE MATERIAL DELIVERED BY OPERATOR/SHIPPER TO TRANSPORTER IS NOW DELIVERED BY TRANSPORTER TO SUNDANCE SERVICES, INC.'S FACILITY FOR DISPOSAL.

THIS WILL CERTIFY *that the above Transporter loaded the material represented by this Transporter Statement at the above described location, and that it was tendered by the above described shipper. This will certify that no additional materials were added to this load, and that the material was delivered without incident.*

DRIVER: _____ 4/10/14
(SIGNATURE)

FACILITY REPRESENTATIVE: Stephanie Bukowski
(SIGNATURE)

White - Sundance Canary - Sundance Acct #1 Pink - Transporter

Re-order from: TOTALLY SHARP ADVERTISING • 432-586-5401 • www.PromoSupermarket.com

SUNDANCE SERVICES, Inc.

P.O. Box 1737 Eunice, New Mexico 88231
(575) 394-2511

TICKET No. 290465

LEASE OPERATOR/SHIPPER/COMPANY: WM Environmental

LEASE NAME: Rock Lake 001

TRANSPORTER COMPANY: Parker | TIME 11:05 AM/PM

DATE: 4/9/12 VEHICLE NO: 0.e | GENERATOR COMPANY MAN'S NAME: Frank Engam

CHARGE TO: WM Environmental | RIG NAME AND NUMBER

TYPE OF MATERIAL

[ ] Production Water	[ ] Drilling Fluids	[ ] Rinsate
[ ] Tank Bottoms	[X] Contaminated Soil	[ ] Jet Out
[ ] Solids	[ ] BS&W Content:	[ ] Call Out

Description: OD

RRC or API # C-133#

VOLUME OF MATERIAL [ ] BBLS. _____ : [X] YARD 18 : [ ] _____

AS A CONDITION TO SUNDANCE SERVICES, INC.'S ACCEPTANCE OF THE MATERIALS SHIPPED WITH THIS JOB TICKET, OPERATOR/SHIPPER REPRESENTS AND WARRANTS THAT THE WASTE MATERIAL SHIPPED HEREWITH IS MATERIAL EXEMPT FROM THE RESOURCE, CONSERVATION AND RECOVERY ACT OF 1976, AS AMENDED FROM TIME TO TIME, 40 U.S.C. § 6901, et seq., THE NM HEALTH AND SAF. CODE § 361.001 et seq., AND REGULATIONS RELATED THERETO, BY VIRTUE OF THE EXEMPTION AFFORDED DRILLING FLUIDS, PRODUCED WATERS, AND OTHER WASTE ASSOCIATED WITH THE EXPLORATION, DEVELOPMENT OR PRODUCTION OF CRUDE OIL OR NATURAL GAS OR GEOTHERMAL ENERGY.

ALSO AS A CONDITION TO SUNDANCE SERVICES, INC.'S ACCEPTANCE OF THE MATERIALS SHIPPED WITH THIS JOB TICKET. TRANSPORTER REPRESENTS AND WARRANTS THAT ONLY THE MATERIAL DELIVERED BY OPERATOR/SHIPPER TO TRANSPORTER IS NOW DELIVERED BY TRANSPORTER TO SUNDANCE SERVICES, INC.'S FACILITY FOR DISPOSAL.

THIS WILL CERTIFY *that the above Transporter loaded the material represented by this Transporter Statement at the above described location, and that it was tendered by the above described shipper. This will certify that no additional materials were added to this load, and that the material was delivered without incident.*

DRIVER: Allan
(SIGNATURE)

FACILITY REPRESENTATIVE: Stephanie Pakura
(SIGNATURE)

White - Sundance Canary - Sundance Acct #1 Pink - Transporter

Re-order from: TOTALLY SHARP ADVERTISING • 432-586-5401 • www.PromoSupermarket.com

SUNDANCE SERVICES, Inc.

P.O. Box 1737 Eunice, New Mexico 88231
(575) 394-2511

TICKET No. 290500

LEASE OPERATOR/SHIPPER/COMPANY: WM Environmental

LEASE NAME: Rock Lake 001

TRANSPORTER COMPANY: Parker

TIME 1:08 AM/PM

DATE: 4/9/14 VEHICLE NO: 60

GENERATOR COMPANY MAN'S NAME: Frank Enyeart

CHARGE TO: WM Environmental

RIG NAME AND NUMBER: 303-2431

TYPE OF MATERIAL

[ ] Production Water	[ ] Drilling Fluids	[ ] Rinsate
[ ] Tank Bottoms	[X] Contaminated Soil	[ ] Jet Out
[ ] Solids	[ ] BS&W Content:	[ ] Call Out

Description: OD

RRC or API # C-133#

VOLUME OF MATERIAL [ ] BBLS.: [X] YARD: 18 [ ]:

AS A CONDITION TO SUNDANCE SERVICES, INC.'S ACCEPTANCE OF THE MATERIALS SHIPPED WITH THIS JOB TICKET, OPERATOR/SHIPPER REPRESENTS AND WARRANTS THAT THE WASTE MATERIAL SHIPPED HEREWITH IS MATERIAL EXEMPT FROM THE RESOURCE, CONSERVATION AND RECOVERY ACT OF 1976, AS AMENDED FROM TIME TO TIME, 40 U.S.C. § 6901, et seq., THE NM HEALTH AND SAF. CODE § 361.001 et seq., AND REGULATIONS RELATED THERETO, BY VIRTUE OF THE EXEMPTION AFFORDED DRILLING FLUIDS, PRODUCED WATERS, AND OTHER WASTE ASSOCIATED WITH THE EXPLORATION, DEVELOPMENT OR PRODUCTION OF CRUDE OIL OR NATURAL GAS OR GEOTHERMAL ENERGY.

ALSO AS A CONDITION TO SUNDANCE SERVICES, INC.'S ACCEPTANCE OF THE MATERIALS SHIPPED WITH THIS JOB TICKET. TRANSPORTER REPRESENTS AND WARRANTS THAT ONLY THE MATERIAL DELIVERED BY OPERATOR/SHIPPER TO TRANSPORTER IS NOW DELIVERED BY TRANSPORTER TO SUNDANCE SERVICES, INC.'S FACILITY FOR DISPOSAL.

THIS WILL CERTIFY *that the above Transporter loaded the material represented by this Transporter Statement at the above described location, and that it was tendered by the above described shipper. This will certify that no additional materials were added to this load, and that the material was delivered without incident.*

DRIVER: _____ (SIGNATURE) A Nan

FACILITY REPRESENTATIVE: Stephanie Perkins (SIGNATURE)

White - Sundance Canary - Sundance Acct #1 Pink - Transporter

Re-order from: TOTALLY SHARP ADVERTISING • 432-586-5401 • www.PromoSupermarket.com

SUNDANCE SERVICES, Inc.

P.O. Box 1737 Eunice, New Mexico 88231
(575) 394-2511

TICKET No. 290540

LEASE OPERATOR/SHIPPER/COMPANY: WM Environmental

LEASE NAME: Rock Lake OCD

TRANSPORTER COMPANY: Parker

TIME 4:07 AM (PM)

DATE: 4 9 14 VEHICLE NO: OCD

GENERATOR COMPANY MAN'S NAME: Frank Erganelim.

CHARGE TO: WM Environmental

RIG NAME AND NUMBER

TYPE OF MATERIAL

[ ] Production Water	[ ] Drilling Fluids	[ ] Rinsate
[ ] Tank Bottoms	[X] Contaminated Soil	[ ] Jet Out
[ ] Solids	[ ] BS&W Content:	[ ] Call Out

Description: OCD

RRC or API # C-133#

VOLUME OF MATERIAL [ ] BBLS. : [X] YARD 18 : [ ]

AS A CONDITION TO SUNDANCE SERVICES, INC.'S ACCEPTANCE OF THE MATERIALS SHIPPED WITH THIS JOB TICKET, OPERATOR/SHIPPER REPRESENTS AND WARRANTS THAT THE WASTE MATERIAL SHIPPED HEREWITH IS MATERIAL EXEMPT FROM THE RESOURCE, CONSERVATION AND RECOVERY ACT OF 1976, AS AMENDED FROM TIME TO TIME, 40 U.S.C. § 6901, et seq., THE NM HEALTH AND SAF. CODE § 361.001 et seq., AND REGULATIONS RELATED THERETO, BY VIRTUE OF THE EXEMPTION AFFORDED DRILLING FLUIDS, PRODUCED WATERS, AND OTHER WASTE ASSOCIATED WITH THE EXPLORATION, DEVELOPMENT OR PRODUCTION OF CRUDE OIL OR NATURAL GAS OR GEOTHERMAL ENERGY.

ALSO AS A CONDITION TO SUNDANCE SERVICES, INC.'S ACCEPTANCE OF THE MATERIALS SHIPPED WITH THIS JOB TICKET. TRANSPORTER REPRESENTS AND WARRANTS THAT ONLY THE MATERIAL DELIVERED BY OPERATOR/SHIPPER TO TRANSPORTER IS NOW DELIVERED BY TRANSPORTER TO SUNDANCE SERVICES, INC.'S FACILITY FOR DISPOSAL.

THIS WILL CERTIFY *that the above Transporter loaded the material represented by this Transporter Statement at the above described location, and that it was tendered by the above described shipper. This will certify that no additional materials were added to this load, and that the material was delivered without incident.*

DRIVER: Alton
(SIGNATURE)

FACILITY REPRESENTATIVE: Stephanie Bakena
(SIGNATURE)

White - Sundance Canary - Sundance Acct #1 Pink - Transporter

Re-order from: TOTALLY SHARP ADVERTISING • 432-586-5401 • www.PromoSupermarket.com

SUNDANCE SERVICES, Inc.

P.O. Box 1737 Eunice, New Mexico 88231
(575) 394-2511

TICKET No. 290640

LEASE OPERATOR/SHIPPER/COMPANY: W+M Environmental

LEASE NAME: Rock Lake Ctl

TRANSPORTER COMPANY: Parker

TIME 8:16 AM PM

DATE: 4-10-14 VEHICLE NO: 110

GENERATOR COMPANY MAN'S NAME: Frank Engarling

CHARGE TO: W+M Environmental

RIG NAME AND NUMBER 363-243

TYPE OF MATERIAL

[ ] Production Water	[ ] Drilling Fluids	[ ] Rinsate
[ ] Tank Bottoms	[X] Contaminated Soil	[ ] Jet Out
[ ] Solids	[ ] BS&W Content:	[ ] Call Out

Description: OD

RRC or API # C-133#

VOLUME OF MATERIAL [ ] BBLS. : [X] YARD 12 : [ ]

AS A CONDITION TO SUNDANCE SERVICES, INC.'S ACCEPTANCE OF THE MATERIALS SHIPPED WITH THIS JOB TICKET, OPERATOR/SHIPPER REPRESENTS AND WARRANTS THAT THE WASTE MATERIAL SHIPPED HEREWITH IS MATERIAL EXEMPT FROM THE RESOURCE, CONSERVATION AND RECOVERY ACT OF 1976, AS AMENDED FROM TIME TO TIME, 40 U.S.C. § 6901, et seq., THE NM HEALTH AND SAF. CODE § 361.001 et seq., AND REGULATIONS RELATED THERETO, BY VIRTUE OF THE EXEMPTION AFFORDED DRILLING FLUIDS, PRODUCED WATERS, AND OTHER WASTE ASSOCIATED WITH THE EXPLORATION, DEVELOPMENT OR PRODUCTION OF CRUDE OIL OR NATURAL GAS OR GEOTHERMAL ENERGY.

ALSO AS A CONDITION TO SUNDANCE SERVICES, INC.'S ACCEPTANCE OF THE MATERIALS SHIPPED WITH THIS JOB TICKET. TRANSPORTER REPRESENTS AND WARRANTS THAT ONLY THE MATERIAL DELIVERED BY OPERATOR/SHIPPER TO TRANSPORTER IS NOW DELIVERED BY TRANSPORTER TO SUNDANCE SERVICES, INC.'S FACILITY FOR DISPOSAL.

THIS WILL CERTIFY *that the above Transporter loaded the material represented by this Transporter Statement at the above described location, and that it was tendered by the above described shipper. This will certify that no additional materials were added to this load, and that the material was delivered without incident.*

DRIVER: David Thurston
(SIGNATURE)

FACILITY REPRESENTATIVE: Stephanie Bahena
(SIGNATURE)

White - Sundance Canary - Sundance Acct #1 Pink - Transporter

Re-order from: TOTALLY SHARP ADVERTISING • 432-586-5401 • www.PromoSupermarket.com

SUNDANCE SERVICES, Inc.

P.O. Box 1737 Eunice, New Mexico 88231
(575) 394-2511

TICKET No. 290678

LEASE OPERATOR/SHIPPER/COMPANY: W + M Environmental

LEASE NAME: Rock Lake 001

TRANSPORTER COMPANY: Parker | TIME 10:30 (AM) PM

DATE: 2-10-14 VEHICLE NO: 16 | GENERATOR COMPANY MAN'S NAME: Frank Engarle

CHARGE TO: W + M Envir | RIG NAME AND NUMBER

TYPE OF MATERIAL

[ ] Production Water	[ ] Drilling Fluids	[ ] Rinsate
[ ] Tank Bottoms	[X] Contaminated Soil	[ ] Jet Out
[ ] Solids	[ ] BS&W Content:	[ ] Call Out

Description: OD

RRC or API # C-133#

VOLUME OF MATERIAL [ ] BBLS. _____ : [X] YARD 12 : [ ] _____

AS A CONDITION TO SUNDANCE SERVICES, INC.'S ACCEPTANCE OF THE MATERIALS SHIPPED WITH THIS JOB TICKET, OPERATOR/SHIPPER REPRESENTS AND WARRANTS THAT THE WASTE MATERIAL SHIPPED HEREWITH IS MATERIAL EXEMPT FROM THE RESOURCE, CONSERVATION AND RECOVERY ACT OF 1976, AS AMENDED FROM TIME TO TIME, 40 U.S.C. § 6901, et seq., THE NM HEALTH AND SAF. CODE § 361.001 et seq., AND REGULATIONS RELATED THERETO, BY VIRTUE OF THE EXEMPTION AFFORDED DRILLING FLUIDS, PRODUCED WATERS, AND OTHER WASTE ASSOCIATED WITH THE EXPLORATION, DEVELOPMENT OR PRODUCTION OF CRUDE OIL OR NATURAL GAS OR GEOTHERMAL ENERGY.

ALSO AS A CONDITION TO SUNDANCE SERVICES, INC.'S ACCEPTANCE OF THE MATERIALS SHIPPED WITH THIS JOB TICKET. TRANSPORTER REPRESENTS AND WARRANTS THAT ONLY THE MATERIAL DELIVERED BY OPERATOR/SHIPPER TO TRANSPORTER IS NOW DELIVERED BY TRANSPORTER TO SUNDANCE SERVICES, INC.'S FACILITY FOR DISPOSAL.

THIS WILL CERTIFY *that the above Transporter loaded the material represented by this Transporter Statement at the above described location, and that it was tendered by the above described shipper. This will certify that no additional materials were added to this load, and that the material was delivered without incident.*

DRIVER: David Mireles
(SIGNATURE)

FACILITY REPRESENTATIVE: Stephanie Balen
(SIGNATURE)

White - Sundance Canary - Sundance Acct #1 Pink - Transporter

Re-order from: TOTALLY SHARP ADVERTISING • 432-586-5401 • www.PromoSupermarket.com

SUNDANCE SERVICES, Inc.

P.O. Box 1737 Eunice, New Mexico 88231
(575) 394-2511

TICKET No. 290712

LEASE OPERATOR/SHIPPER/COMPANY: W+M Environmental

LEASE NAME: Rock Lake 001

TRANSPORTER COMPANY: Parker

TIME 12:53 AM/PM

DATE: 4-10-14 VEHICLE NO: 116

GENERATOR COMPANY MAN'S NAME: Frank Engel

CHARGE TO: W+M Environmental

RIG NAME AND NUMBER 303-2431

TYPE OF MATERIAL

[ ] Production Water	[ ] Drilling Fluids	[ ] Rinsate
[ ] Tank Bottoms	[X] Contaminated Soil	[ ] Jet Out
[ ] Solids	[ ] BS&W Content:	[ ] Call Out

Description: SO

RRC or API # C-133#

VOLUME OF MATERIAL [ ] BBLS. _____ : [X] YARD 12 : [ ] _____

AS A CONDITION TO SUNDANCE SERVICES, INC.'S ACCEPTANCE OF THE MATERIALS SHIPPED WITH THIS JOB TICKET, OPERATOR/SHIPPER REPRESENTS AND WARRANTS THAT THE WASTE MATERIAL SHIPPED HEREWITH IS MATERIAL EXEMPT FROM THE RESOURCE, CONSERVATION AND RECOVERY ACT OF 1976, AS AMENDED FROM TIME TO TIME, 40 U.S.C. § 6901, et seq., THE NM HEALTH AND SAF. CODE § 361.001 et seq., AND REGULATIONS RELATED THERETO, BY VIRTUE OF THE EXEMPTION AFFORDED DRILLING FLUIDS, PRODUCED WATERS, AND OTHER WASTE ASSOCIATED WITH THE EXPLORATION, DEVELOPMENT OR PRODUCTION OF CRUDE OIL OR NATURAL GAS OR GEOTHERMAL ENERGY.

ALSO AS A CONDITION TO SUNDANCE SERVICES, INC.'S ACCEPTANCE OF THE MATERIALS SHIPPED WITH THIS JOB TICKET. TRANSPORTER REPRESENTS AND WARRANTS THAT ONLY THE MATERIAL DELIVERED BY OPERATOR/SHIPPER TO TRANSPORTER IS NOW DELIVERED BY TRANSPORTER TO SUNDANCE SERVICES, INC.'S FACILITY FOR DISPOSAL.

THIS WILL CERTIFY *that the above Transporter loaded the material represented by this Transporter Statement at the above described location, and that it was tendered by the above described shipper. This will certify that no additional materials were added to this load, and that the material was delivered without incident.*

DRIVER: _____
(SIGNATURE)

FACILITY REPRESENTATIVE: Stephanie Baha
(SIGNATURE)

White - Sundance Canary - Sundance Acct #1 Pink - Transporter

Re-order from: TOTALLY SHARP ADVERTISING • 432-586-5401 • www.PromoSupermarket.com

SUNDANCE SERVICES, Inc.

P.O. Box 1737 Eunice, New Mexico 88231
(575) 394-2511

TICKET No. 290765

LEASE OPERATOR/SHIPPER/COMPANY: WM Environmental

LEASE NAME: Rock Lake CO1

TRANSPORTER COMPANY: Parker | TIME 1:07 AM (PM)

DATE: 4-10-14 VEHICLE NO: 110 | GENERATOR COMPANY MAN'S NAME: Frank Engelin

CHARGE TO: WM Environmental | RIG NAME AND NUMBER

TYPE OF MATERIAL

[ ] Production Water	[ ] Drilling Fluids	[ ] Rinsate
[ ] Tank Bottoms	[X] Contaminated Soil	[ ] Jet Out
[ ] Solids	[ ] BS&W Content:	[ ] Call Out

Description: DL

RRC or API # C-133#

VOLUME OF MATERIAL [ ] BBLS. : [X] YARD 12 : [ ]

AS A CONDITION TO SUNDANCE SERVICES, INC.'S ACCEPTANCE OF THE MATERIALS SHIPPED WITH THIS JOB TICKET, OPERATOR/SHIPPER REPRESENTS AND WARRANTS THAT THE WASTE MATERIAL SHIPPED HEREWITH IS MATERIAL EXEMPT FROM THE RESOURCE, CONSERVATION AND RECOVERY ACT OF 1976, AS AMENDED FROM TIME TO TIME, 40 U.S.C. § 6901, et seq., THE NM HEALTH AND SAF. CODE § 361.001 et seq., AND REGULATIONS RELATED THERETO, BY VIRTUE OF THE EXEMPTION AFFORDED DRILLING FLUIDS, PRODUCED WATERS, AND OTHER WASTE ASSOCIATED WITH THE EXPLORATION, DEVELOPMENT OR PRODUCTION OF CRUDE OIL OR NATURAL GAS OR GEOTHERMAL ENERGY.

ALSO AS A CONDITION TO SUNDANCE SERVICES, INC.'S ACCEPTANCE OF THE MATERIALS SHIPPED WITH THIS JOB TICKET. TRANSPORTER REPRESENTS AND WARRANTS THAT ONLY THE MATERIAL DELIVERED BY OPERATOR/SHIPPER TO TRANSPORTER IS NOW DELIVERED BY TRANSPORTER TO SUNDANCE SERVICES, INC.'S FACILITY FOR DISPOSAL.

THIS WILL CERTIFY *that the above Transporter loaded the material represented by this Transporter Statement at the above described location, and that it was tendered by the above described shipper. This will certify that no additional materials were added to this load, and that the material was delivered without incident.*

DRIVER: David Thomas
(SIGNATURE)

FACILITY REPRESENTATIVE: Stephanie Balmeca
(SIGNATURE)

White - Sundance Canary - Sundance Acct #1 Pink - Transporter

Re-order from: TOTALLY SHARP ADVERTISING • 432-586-5401 • www.PromoSupermarket.com

SUNDANCE SERVICES, Inc.

P.O. Box 1737 Eunice, New Mexico 88231
(575) 394-2511

TICKET No. 290855

LEASE OPERATOR/SHIPPER/COMPANY: WM Enviromental

LEASE NAME: Rock Lake - 001

TRANSPORTER COMPANY: Parker

TIME: 1:55 AM/PM

DATE: 4-11-14 VEHICLE NO: 016

GENERATOR COMPANY MAN'S NAME: Frank Enjanetina

CHARGE TO: WM Enviromental

RIG NAME AND NUMBER

TYPE OF MATERIAL

[ ] Production Water	[ ] Drilling Fluids	[ ] Rinsate
[ ] Tank Bottoms	[X] Contaminated Soil	[ ] Jet Out
[ ] Solids	[ ] BS&W Content:	[ ] Call Out

Description: O/D

RRC or API # C-133#

VOLUME OF MATERIAL [ ] BBLS. _____ : [X] YARD 18 : [ ] _____

AS A CONDITION TO SUNDANCE SERVICES, INC.'S ACCEPTANCE OF THE MATERIALS SHIPPED WITH THIS JOB TICKET, OPERATOR/SHIPPER REPRESENTS AND WARRANTS THAT THE WASTE MATERIAL SHIPPED HEREWITH IS MATERIAL EXEMPT FROM THE RESOURCE, CONSERVATION AND RECOVERY ACT OF 1976, AS AMENDED FROM TIME TO TIME, 40 U.S.C. § 6901, et seq., THE NM HEALTH AND SAF. CODE § 361.001 et seq., AND REGULATIONS RELATED THERETO, BY VIRTUE OF THE EXEMPTION AFFORDED DRILLING FLUIDS, PRODUCED WATERS, AND OTHER WASTE ASSOCIATED WITH THE EXPLORATION, DEVELOPMENT OR PRODUCTION OF CRUDE OIL OR NATURAL GAS OR GEOTHERMAL ENERGY.

ALSO AS A CONDITION TO SUNDANCE SERVICES, INC.'S ACCEPTANCE OF THE MATERIALS SHIPPED WITH THIS JOB TICKET. TRANSPORTER REPRESENTS AND WARRANTS THAT ONLY THE MATERIAL DELIVERED BY OPERATOR/SHIPPER TO TRANSPORTER IS NOW DELIVERED BY TRANSPORTER TO SUNDANCE SERVICES, INC.'S FACILITY FOR DISPOSAL.

THIS WILL CERTIFY *that the above Transporter loaded the material represented by this Transporter Statement at the above described location, and that it was tendered by the above described shipper. This will certify that no additional materials were added to this load, and that the material was delivered without incident.*

DRIVER: Alton
(SIGNATURE)

FACILITY REPRESENTATIVE: J. De Cruz
(SIGNATURE)

White - Sundance Canary - Sundance Acct #1 Pink - Transporter

Re-order from: TOTALLY SHARP ADVERTISING • 432-586-5401 • www.PromoSupermarket.com

SUNDANCE SERVICES, Inc.

P.O. Box 1737 Eunice, New Mexico 88231
(575) 394-2511

TICKET No. 290885

LEASE OPERATOR/SHIPPER/COMPANY: WM Environmental

LEASE NAME: Rock Lake #001

TRANSPORTER COMPANY: Parker

TIME: 9:54 AM/PM

DATE: 4-11-14 VEHICLE NO: 6

GENERATOR COMPANY MAN'S NAME: Frank Engarding

CHARGE TO: WM Environmental

RIG NAME AND NUMBER

TYPE OF MATERIAL

[ ] Production Water	[ ] Drilling Fluids	[ ] Rinsate
[ ] Tank Bottoms	[ ] Contaminated Soil	[ ] Jet Out
[ ] Solids	[ ] BS&W Content:	[ ] Call Out

Description: O/D

RRC or API # C-133#

VOLUME OF MATERIAL [ ] BBLS. : [X] YARD 18 : [ ]

AS A CONDITION TO SUNDANCE SERVICES, INC.'S ACCEPTANCE OF THE MATERIALS SHIPPED WITH THIS JOB TICKET, OPERATOR/SHIPPER REPRESENTS AND WARRANTS THAT THE WASTE MATERIAL SHIPPED HEREWITH IS MATERIAL EXEMPT FROM THE RESOURCE, CONSERVATION AND RECOVERY ACT OF 1976, AS AMENDED FROM TIME TO TIME, 40 U.S.C. § 6901, et seq., THE NM HEALTH AND SAF. CODE § 361.001 et seq., AND REGULATIONS RELATED THERETO, BY VIRTUE OF THE EXEMPTION AFFORDED DRILLING FLUIDS, PRODUCED WATERS, AND OTHER WASTE ASSOCIATED WITH THE EXPLORATION, DEVELOPMENT OR PRODUCTION OF CRUDE OIL OR NATURAL GAS OR GEOTHERMAL ENERGY.

ALSO AS A CONDITION TO SUNDANCE SERVICES, INC.'S ACCEPTANCE OF THE MATERIALS SHIPPED WITH THIS JOB TICKET, TRANSPORTER REPRESENTS AND WARRANTS THAT ONLY THE MATERIAL DELIVERED BY OPERATOR/SHIPPER TO TRANSPORTER IS NOW DELIVERED BY TRANSPORTER TO SUNDANCE SERVICES, INC.'S FACILITY FOR DISPOSAL.

THIS WILL CERTIFY *that the above Transporter loaded the material represented by this Transporter Statement at the above described location, and that it was tendered by the above described shipper. This will certify that no additional materials were added to this load, and that the material was delivered without incident.*

DRIVER: Allan
(SIGNATURE)

FACILITY REPRESENTATIVE: J. Sta Cruz
(SIGNATURE)

White - Sundance Canary - Sundance Acct #1 Pink - Transporter

Re-order from: TOTALLY SHARP ADVERTISING • 432-586-5401 • www.PromoSupermarket.com

SUNDANCE SERVICES, Inc.

P.O. Box 1737 Eunice, New Mexico 88231
(575) 394-2511

TICKET No. 290919

LEASE OPERATOR/SHIPPER/COMPANY: WM Environmental
LEASE NAME: Rock Lake #001
TRANSPORTER COMPANY: Parker
DATE: 4-11-14 VEHICLE NO: 6
TIME 12:03 AM/PM
GENERATOR COMPANY MAN'S NAME: Frank Lenganelira
CHARGE TO: WM Environmental
RIG NAME AND NUMBER

TYPE OF MATERIAL

[ ] Production Water	[ ] Drilling Fluids	[ ] Rinsate
[ ] Tank Bottoms	[X] Contaminated Soil	[ ] Jet Out
[ ] Solids	[ ] BS&W Content:	[ ] Call Out

Description: O/D

RRC or API # C-133#

VOLUME OF MATERIAL [ ] BBLS. ____ : [X] YARD 16 : [ ] ____

AS A CONDITION TO SUNDANCE SERVICES, INC.'S ACCEPTANCE OF THE MATERIALS SHIPPED WITH THIS JOB TICKET, OPERATOR/SHIPPER REPRESENTS AND WARRANTS THAT THE WASTE MATERIAL SHIPPED HEREWITH IS MATERIAL EXEMPT FROM THE RESOURCE, CONSERVATION AND RECOVERY ACT OF 1976, AS AMENDED FROM TIME TO TIME, 40 U.S.C. § 6901, et seq., THE NM HEALTH AND SAF. CODE § 361.001 et seq., AND REGULATIONS RELATED THERETO, BY VIRTUE OF THE EXEMPTION AFFORDED DRILLING FLUIDS, PRODUCED WATERS, AND OTHER WASTE ASSOCIATED WITH THE EXPLORATION, DEVELOPMENT OR PRODUCTION OF CRUDE OIL OR NATURAL GAS OR GEOTHERMAL ENERGY.

ALSO AS A CONDITION TO SUNDANCE SERVICES, INC.'S ACCEPTANCE OF THE MATERIALS SHIPPED WITH THIS JOB TICKET. TRANSPORTER REPRESENTS AND WARRANTS THAT ONLY THE MATERIAL DELIVERED BY OPERATOR/SHIPPER TO TRANSPORTER IS NOW DELIVERED BY TRANSPORTER TO SUNDANCE SERVICES, INC.'S FACILITY FOR DISPOSAL.

THIS WILL CERTIFY *that the above Transporter loaded the material represented by this Transporter Statement at the above described location, and that it was tendered by the above described shipper. This will certify that no additional materials were added to this load, and that the material was delivered without incident.*

DRIVER: A. Itom
(SIGNATURE)

FACILITY REPRESENTATIVE: D. Sta Cruz
(SIGNATURE)

White - Sundance Canary - Sundance Acct #1 Pink - Transporter

Re-order from: TOTALLY SHARP ADVERTISING • 432-586-5401 • www.PromoSupermarket.com

SUNDANCE SERVICES, Inc.

P.O. Box 1737 Eunice, New Mexico 88231
(575) 394-2511

TICKET No. 290967

LEASE OPERATOR/SHIPPER/COMPANY: WM Environmental
LEASE NAME: Rock Lake #001
TRANSPORTER COMPANY: Parker
TIME 2:59 AM/PM
DATE: 4-11-14 VEHICLE NO: 6
GENERATOR COMPANY MAN'S NAME: Frank
CHARGE TO: WM Environmental
RIG NAME AND NUMBER

TYPE OF MATERIAL

[ ] Production Water	[ ] Drilling Fluids	[ ] Rinsate
[ ] Tank Bottoms	[X] Contaminated Soil	[ ] Jet Out
[ ] Solids	[ ] BS&W Content:	[ ] Call Out

Description: OID

RRC or API # C-133#

VOLUME OF MATERIAL [ ] BBLS. : [X] YARD 18 : [ ]

AS A CONDITION TO SUNDANCE SERVICES, INC.'S ACCEPTANCE OF THE MATERIALS SHIPPED WITH THIS JOB TICKET, OPERATOR/SHIPPER REPRESENTS AND WARRANTS THAT THE WASTE MATERIAL SHIPPED HEREWITH IS MATERIAL EXEMPT FROM THE RESOURCE, CONSERVATION AND RECOVERY ACT OF 1976, AS AMENDED FROM TIME TO TIME, 40 U.S.C. § 6901, et seq., THE NM HEALTH AND SAF. CODE § 361.001 et seq., AND REGULATIONS RELATED THERETO, BY VIRTUE OF THE EXEMPTION AFFORDED DRILLING FLUIDS, PRODUCED WATERS, AND OTHER WASTE ASSOCIATED WITH THE EXPLORATION, DEVELOPMENT OR PRODUCTION OF CRUDE OIL OR NATURAL GAS OR GEOTHERMAL ENERGY.

ALSO AS A CONDITION TO SUNDANCE SERVICES, INC.'S ACCEPTANCE OF THE MATERIALS SHIPPED WITH THIS JOB TICKET. TRANSPORTER REPRESENTS AND WARRANTS THAT ONLY THE MATERIAL DELIVERED BY OPERATOR/SHIPPER TO TRANSPORTER IS NOW DELIVERED BY TRANSPORTER TO SUNDANCE SERVICES, INC.'S FACILITY FOR DISPOSAL.

THIS WILL CERTIFY *that the above Transporter loaded the material represented by this Transporter Statement at the above described location, and that it was tendered by the above described shipper. This will certify that no additional materials were added to this load, and that the material was delivered without incident.*

DRIVER: Allen
(SIGNATURE)

FACILITY REPRESENTATIVE: D. De La Cruz
(SIGNATURE)

White - Sundance Canary - Sundance Acct #1 Pink - Transporter

Re-order from: TOTALLY SHARP ADVERTISING • 432-586-5401 • www.PromoSupermarket.com

SUNDANCE SERVICES, Inc.

P.O. Box 1737 Eunice, New Mexico 88231
(575) 394-2511

TICKET No. 290857

LEASE OPERATOR/SHIPPER/COMPANY: WM Enviromental
LEASE NAME: Rock Lake - 001
TRANSPORTER COMPANY: Parker
TIME: 8:03 AM/PM
DATE: 4-11-14 VEHICLE NO: 15
GENERATOR COMPANY MAN'S NAME: Frank Enjanelina
CHARGE TO: WM Enviromental
RIG NAME AND NUMBER

TYPE OF MATERIAL

[ ] Production Water	[ ] Drilling Fluids	[ ] Rinsate
[ ] Tank Bottoms	[X] Contaminated Soil	[ ] Jet Out
[ ] Solids	[ ] BS&W Content:	[ ] Call Out

Description: O/D

RRC or API # C-133#

VOLUME OF MATERIAL [ ] BBLS. : [X] YARD 12 : [ ]

AS A CONDITION TO SUNDANCE SERVICES, INC.'S ACCEPTANCE OF THE MATERIALS SHIPPED WITH THIS JOB TICKET, OPERATOR/SHIPPER REPRESENTS AND WARRANTS THAT THE WASTE MATERIAL SHIPPED HEREWITH IS MATERIAL EXEMPT FROM THE RESOURCE, CONSERVATION AND RECOVERY ACT OF 1976, AS AMENDED FROM TIME TO TIME, 40 U.S.C. § 6901, et seq., THE NM HEALTH AND SAF. CODE § 361.001 et seq., AND REGULATIONS RELATED THERETO, BY VIRTUE OF THE EXEMPTION AFFORDED DRILLING FLUIDS, PRODUCED WATERS, AND OTHER WASTE ASSOCIATED WITH THE EXPLORATION, DEVELOPMENT OR PRODUCTION OF CRUDE OIL OR NATURAL GAS OR GEOTHERMAL ENERGY.

ALSO AS A CONDITION TO SUNDANCE SERVICES, INC.'S ACCEPTANCE OF THE MATERIALS SHIPPED WITH THIS JOB TICKET. TRANSPORTER REPRESENTS AND WARRANTS THAT ONLY THE MATERIAL DELIVERED BY OPERATOR/SHIPPER TO TRANSPORTER IS NOW DELIVERED BY TRANSPORTER TO SUNDANCE SERVICES, INC.'S FACILITY FOR DISPOSAL.

THIS WILL CERTIFY *that the above Transporter loaded the material represented by this Transporter Statement at the above described location, and that it was tendered by the above described shipper. This will certify that no additional materials were added to this load, and that the material was delivered without incident.*

DRIVER: Jeff Brooks
(SIGNATURE)

FACILITY REPRESENTATIVE: D. Stacruz
(SIGNATURE)

White - Sundance Canary - Sundance Acct #1 Pink - Transporter

Re-order from: TOTALLY SHARP ADVERTISING • 432-586-5401 • www.PromoSupermarket.com

SUNDANCE SERVICES, Inc.

P.O. Box 1737 Eunice, New Mexico 88231
(575) 394-2511

TICKET No. 290859

LEASE OPERATOR/SHIPPER/COMPANY: WM Environmental

LEASE NAME: Rock Lake

TRANSPORTER COMPANY: Parker

TIME 5:12 AM/PM

DATE: 4-11-14 VEHICLE NO: 16

GENERATOR COMPANY MAN'S NAME: Frank Arguello

CHARGE TO: WM Environmental

RIG NAME AND NUMBER: (575) 363-2431

TYPE OF MATERIAL

[ ] Production Water	[ ] Drilling Fluids	[ ] Rinsate
[ ] Tank Bottoms	[X] Contaminated Soil	[ ] Jet Out
[ ] Solids	[ ] BS&W Content:	[ ] Call Out

Description: O/D

RRC or API # C-133#

VOLUME OF MATERIAL [ ] BBLS. : [X] YARD 12 : [ ]

AS A CONDITION TO SUNDANCE SERVICES, INC.'S ACCEPTANCE OF THE MATERIALS SHIPPED WITH THIS JOB TICKET, OPERATOR/SHIPPER REPRESENTS AND WARRANTS THAT THE WASTE MATERIAL SHIPPED HEREWITH IS MATERIAL EXEMPT FROM THE RESOURCE, CONSERVATION AND RECOVERY ACT OF 1976, AS AMENDED FROM TIME TO TIME, 40 U.S.C. § 6901, et seq., THE NM HEALTH AND SAF. CODE § 361.001 et seq., AND REGULATIONS RELATED THERETO, BY VIRTUE OF THE EXEMPTION AFFORDED DRILLING FLUIDS, PRODUCED WATERS, AND OTHER WASTE ASSOCIATED WITH THE EXPLORATION, DEVELOPMENT OR PRODUCTION OF CRUDE OIL OR NATURAL GAS OR GEOTHERMAL ENERGY.

ALSO AS A CONDITION TO SUNDANCE SERVICES, INC.'S ACCEPTANCE OF THE MATERIALS SHIPPED WITH THIS JOB TICKET. TRANSPORTER REPRESENTS AND WARRANTS THAT ONLY THE MATERIAL DELIVERED BY OPERATOR/SHIPPER TO TRANSPORTER IS NOW DELIVERED BY TRANSPORTER TO SUNDANCE SERVICES, INC.'S FACILITY FOR DISPOSAL.

THIS WILL CERTIFY *that the above Transporter loaded the material represented by this Transporter Statement at the above described location, and that it was tendered by the above described shipper. This will certify that no additional materials were added to this load, and that the material was delivered without incident.*

DRIVER: David Thurston
(SIGNATURE)

FACILITY REPRESENTATIVE: J. Sta Cruz
(SIGNATURE)

White - Sundance Canary - Sundance Acct #1 Pink - Transporter

Re-order from: TOTALLY SHARP ADVERTISING • 432-586-5401 • www.PromoSupermarket.com

SUNDANCE SERVICES, Inc.

P.O. Box 1737 Eunice, New Mexico 88231
(575) 394-2511

TICKET No. 290881

LEASE OPERATOR/SHIPPER/COMPANY: WM Environmental

LEASE NAME: Rock Lake #001

TRANSPORTER COMPANY: Parker

TIME 9:49 AM/PM

DATE: 4-11-14 VEHICLE NO: 16

GENERATOR COMPANY MAN'S NAME: Frank Ergardino

CHARGE TO: WM Environmental

RIG NAME AND NUMBER

TYPE OF MATERIAL

[ ] Production Water	[ ] Drilling Fluids	[ ] Rinsate
[ ] Tank Bottoms	[X] Contaminated Soil	[ ] Jet Out
[ ] Solids	[ ] BS&W Content:	[ ] Call Out

Description: OD

RRC or API # C-133#

VOLUME OF MATERIAL [ ] BBLS. _____ : [X] YARD 12 : [ ] _____

AS A CONDITION TO SUNDANCE SERVICES, INC.'S ACCEPTANCE OF THE MATERIALS SHIPPED WITH THIS JOB TICKET, OPERATOR/SHIPPER REPRESENTS AND WARRANTS THAT THE WASTE MATERIAL SHIPPED HEREWITH IS MATERIAL EXEMPT FROM THE RESOURCE, CONSERVATION AND RECOVERY ACT OF 1976, AS AMENDED FROM TIME TO TIME, 40 U.S.C. § 6901, et seq., THE NM HEALTH AND SAF. CODE § 361.001 et seq., AND REGULATIONS RELATED THERETO, BY VIRTUE OF THE EXEMPTION AFFORDED DRILLING FLUIDS, PRODUCED WATERS, AND OTHER WASTE ASSOCIATED WITH THE EXPLORATION, DEVELOPMENT OR PRODUCTION OF CRUDE OIL OR NATURAL GAS OR GEOTHERMAL ENERGY.

ALSO AS A CONDITION TO SUNDANCE SERVICES, INC.'S ACCEPTANCE OF THE MATERIALS SHIPPED WITH THIS JOB TICKET. TRANSPORTER REPRESENTS AND WARRANTS THAT ONLY THE MATERIAL DELIVERED BY OPERATOR/SHIPPER TO TRANSPORTER IS NOW DELIVERED BY TRANSPORTER TO SUNDANCE SERVICES, INC.'S FACILITY FOR DISPOSAL.

THIS WILL CERTIFY *that the above Transporter loaded the material represented by this Transporter Statement at the above described location, and that it was tendered by the above described shipper. This will certify that no additional materials were added to this load, and that the material was delivered without incident.*

DRIVER: David Munoz
(SIGNATURE)

FACILITY REPRESENTATIVE: J. Sta Cruz
(SIGNATURE)

White - Sundance Canary - Sundance Acct #1 Pink - Transporter

Re-order from: TOTALLY SHARP ADVERTISING • 432-586-5401 • www.PromoSupermarket.com

SUNDANCE SERVICES, Inc.

P.O. Box 1737 Eunice, New Mexico 88231
(575) 394-2511

TICKET No. 290891

LEASE OPERATOR/SHIPPER/COMPANY: WM Enviromental
LEASE NAME: Rock Lake #001
TRANSPORTER COMPANY: Parker
TIME: 10:12 AM/PM
DATE: 4-11-14 VEHICLE NO: 15
GENERATOR COMPANY MAN'S NAME: F. Engarding
CHARGE TO: WM Enviromental
RIG NAME AND NUMBER

TYPE OF MATERIAL

[ ] Production Water	[ ] Drilling Fluids	[ ] Rinsate
[ ] Tank Bottoms	[X] Contaminated Soil	[ ] Jet Out
[ ] Solids	[ ] BS&W Content:	[ ] Call Out

Description: OID

RRC or API # C-133#

VOLUME OF MATERIAL [ ] BBLS. : [X] YARD 12 : [ ]

AS A CONDITION TO SUNDANCE SERVICES, INC.'S ACCEPTANCE OF THE MATERIALS SHIPPED WITH THIS JOB TICKET, OPERATOR/SHIPPER REPRESENTS AND WARRANTS THAT THE WASTE MATERIAL SHIPPED HEREWITH IS MATERIAL EXEMPT FROM THE RESOURCE, CONSERVATION AND RECOVERY ACT OF 1976, AS AMENDED FROM TIME TO TIME, 40 U.S.C. § 6901, et seq., THE NM HEALTH AND SAF. CODE § 361.001 et seq., AND REGULATIONS RELATED THERETO, BY VIRTUE OF THE EXEMPTION AFFORDED DRILLING FLUIDS, PRODUCED WATERS, AND OTHER WASTE ASSOCIATED WITH THE EXPLORATION, DEVELOPMENT OR PRODUCTION OF CRUDE OIL OR NATURAL GAS OR GEOTHERMAL ENERGY.

ALSO AS A CONDITION TO SUNDANCE SERVICES, INC.'S ACCEPTANCE OF THE MATERIALS SHIPPED WITH THIS JOB TICKET. TRANSPORTER REPRESENTS AND WARRANTS THAT ONLY THE MATERIAL DELIVERED BY OPERATOR/SHIPPER TO TRANSPORTER IS NOW DELIVERED BY TRANSPORTER TO SUNDANCE SERVICES, INC.'S FACILITY FOR DISPOSAL.

THIS WILL CERTIFY *that the above Transporter loaded the material represented by this Transporter Statement at the above described location, and that it was tendered by the above described shipper. This will certify that no additional materials were added to this load, and that the material was delivered without incident.*

DRIVER: Jeff Boyett
(SIGNATURE)

FACILITY REPRESENTATIVE: D. Sta Cruz
(SIGNATURE)

White - Sundance Canary - Sundance Acct #1 Pink - Transporter

Re-order from: TOTALLY SHARP ADVERTISING • 432-586-5401 • www.PromoSupermarket.com

SUNDANCE SERVICES, Inc.

P.O. Box 1737 Eunice, New Mexico 88231
(575) 394-2511

TICKET No. 290933

LEASE OPERATOR/SHIPPER/COMPANY: WM Enviromental
LEASE NAME: Rock Lake #001
TRANSPORTER COMPANY: Parker
TIME 1105 AM/PM
DATE: 2-11-14 VEHICLE NO: 12
GENERATOR COMPANY MAN'S NAME: Frank Engalina
CHARGE TO: WM Enviromental
RIG NAME AND NUMBER

TYPE OF MATERIAL

[ ] Production Water	[ ] Drilling Fluids	[ ] Rinsate
[ ] Tank Bottoms	[X] Contaminated Soil	[ ] Jet Out
[ ] Solids	[ ] BS&W Content:	[ ] Call Out

Description: OIL

RRC or API # C-133#

VOLUME OF MATERIAL [ ] BBLS. _____ : [X] YARD 12 : [ ] _____

AS A CONDITION TO SUNDANCE SERVICES, INC.'S ACCEPTANCE OF THE MATERIALS SHIPPED WITH THIS JOB TICKET, OPERATOR/SHIPPER REPRESENTS AND WARRANTS THAT THE WASTE MATERIAL SHIPPED HEREWITH IS MATERIAL EXEMPT FROM THE RESOURCE, CONSERVATION AND RECOVERY ACT OF 1976, AS AMENDED FROM TIME TO TIME, 40 U.S.C. § 6901, et seq., THE NM HEALTH AND SAF. CODE § 361.001 et seq., AND REGULATIONS RELATED THERETO, BY VIRTUE OF THE EXEMPTION AFFORDED DRILLING FLUIDS, PRODUCED WATERS, AND OTHER WASTE ASSOCIATED WITH THE EXPLORATION, DEVELOPMENT OR PRODUCTION OF CRUDE OIL OR NATURAL GAS OR GEOTHERMAL ENERGY.

ALSO AS A CONDITION TO SUNDANCE SERVICES, INC.'S ACCEPTANCE OF THE MATERIALS SHIPPED WITH THIS JOB TICKET. TRANSPORTER REPRESENTS AND WARRANTS THAT ONLY THE MATERIAL DELIVERED BY OPERATOR/SHIPPER TO TRANSPORTER IS NOW DELIVERED BY TRANSPORTER TO SUNDANCE SERVICES, INC.'S FACILITY FOR DISPOSAL.

THIS WILL CERTIFY *that the above Transporter loaded the material represented by this Transporter Statement at the above described location, and that it was tendered by the above described shipper. This will certify that no additional materials were added to this load, and that the material was delivered without incident.*

DRIVER: David Munoz
(SIGNATURE)

FACILITY REPRESENTATIVE: D. Sta Cruz
(SIGNATURE)

White - Sundance Canary - Sundance Acct #1 Pink - Transporter

Re-order from: TOTALLY SHARP ADVERTISING • 432-586-5401 • www.PromoSupermarket.com

SUNDANCE SERVICES, Inc.

P.O. Box 1737 Eunice, New Mexico 88231
(575) 394-2511

TICKET No. 290984

LEASE OPERATOR/SHIPPER/COMPANY: WM Environmental

LEASE NAME: Rick Lake #601

TRANSPORTER COMPANY: Parkey

TIME 4:20 AM/PM

DATE: 4-11-14 VEHICLE NO: 16

GENERATOR COMPANY MAN'S NAME: F. Engardio

CHARGE TO: WM Environmental

RIG NAME AND NUMBER

TYPE OF MATERIAL

[ ] Production Water	[ ] Drilling Fluids	[ ] Rinsate
[ ] Tank Bottoms	[X] Contaminated Soil	[ ] Jet Out
[ ] Solids	[ ] BS&W Content:	[ ] Call Out

Description: D/D

RRC or API # C-133#

VOLUME OF MATERIAL [ ] BBLS. _____ : [X] YARD 12 : [ ] _____

AS A CONDITION TO SUNDANCE SERVICES, INC.'S ACCEPTANCE OF THE MATERIALS SHIPPED WITH THIS JOB TICKET, OPERATOR/SHIPPER REPRESENTS AND WARRANTS THAT THE WASTE MATERIAL SHIPPED HEREWITH IS MATERIAL EXEMPT FROM THE RESOURCE, CONSERVATION AND RECOVERY ACT OF 1976, AS AMENDED FROM TIME TO TIME, 40 U.S.C. § 6901, et seq., THE NM HEALTH AND SAF. CODE § 361.001 et seq., AND REGULATIONS RELATED THERETO, BY VIRTUE OF THE EXEMPTION AFFORDED DRILLING FLUIDS, PRODUCED WATERS, AND OTHER WASTE ASSOCIATED WITH THE EXPLORATION, DEVELOPMENT OR PRODUCTION OF CRUDE OIL OR NATURAL GAS OR GEOTHERMAL ENERGY.

ALSO AS A CONDITION TO SUNDANCE SERVICES, INC.'S ACCEPTANCE OF THE MATERIALS SHIPPED WITH THIS JOB TICKET. TRANSPORTER REPRESENTS AND WARRANTS THAT ONLY THE MATERIAL DELIVERED BY OPERATOR/SHIPPER TO TRANSPORTER IS NOW DELIVERED BY TRANSPORTER TO SUNDANCE SERVICES, INC.'S FACILITY FOR DISPOSAL.

THIS WILL CERTIFY *that the above Transporter loaded the material represented by this Transporter Statement at the above described location, and that it was tendered by the above described shipper. This will certify that no additional materials were added to this load, and that the material was delivered without incident.*

DRIVER: _____ (SIGNATURE)

FACILITY REPRESENTATIVE: _____ (SIGNATURE)

White - Sundance Canary - Sundance Acct #1 Pink - Transporter

Re-order from: TOTALLY SHARP ADVERTISING • 432-586-5401 • www.PromoSupermarket.com

SUNDANCE SERVICES, Inc.

P.O. Box 1737 Eunice, New Mexico 88231
(575) 394-2511

TICKET No. 291073

LEASE OPERATOR/SHIPPER/COMPANY: WM Environmental

LEASE NAME: Rock Lake #001

TRANSPORTER COMPANY: Parker.

TIME: 3:12 AM/PM

DATE: 4-12 VEHICLE NO: 16

GENERATOR COMPANY MAN'S NAME: Frank Engardino

CHARGE TO: WM Environmental

RIG NAME AND NUMBER

TYPE OF MATERIAL

[ ] Production Water	[ ] Drilling Fluids	[ ] Rinsate
[ ] Tank Bottoms	[X] Contaminated Soil	[ ] Jet Out
[ ] Solids	[ ] BS&W Content:	[ ] Call Out

Description: old

RRC or API # C-133#

VOLUME OF MATERIAL [ ] BBLS.: [X] YARD: 12 : [ ]

AS A CONDITION TO SUNDANCE SERVICES, INC.'S ACCEPTANCE OF THE MATERIALS SHIPPED WITH THIS JOB TICKET, OPERATOR/SHIPPER REPRESENTS AND WARRANTS THAT THE WASTE MATERIAL SHIPPED HEREWITH IS MATERIAL EXEMPT FROM THE RESOURCE, CONSERVATION AND RECOVERY ACT OF 1976, AS AMENDED FROM TIME TO TIME, 40 U.S.C. § 6901, et seq., THE NM HEALTH AND SAF. CODE § 361.001 et seq., AND REGULATIONS RELATED THERETO, BY VIRTUE OF THE EXEMPTION AFFORDED DRILLING FLUIDS, PRODUCED WATERS, AND OTHER WASTE ASSOCIATED WITH THE EXPLORATION, DEVELOPMENT OR PRODUCTION OF CRUDE OIL OR NATURAL GAS OR GEOTHERMAL ENERGY.

ALSO AS A CONDITION TO SUNDANCE SERVICES, INC.'S ACCEPTANCE OF THE MATERIALS SHIPPED WITH THIS JOB TICKET. TRANSPORTER REPRESENTS AND WARRANTS THAT ONLY THE MATERIAL DELIVERED BY OPERATOR/SHIPPER TO TRANSPORTER IS NOW DELIVERED BY TRANSPORTER TO SUNDANCE SERVICES, INC.'S FACILITY FOR DISPOSAL.

THIS WILL CERTIFY *that the above Transporter loaded the material represented by this Transporter Statement at the above described location, and that it was tendered by the above described shipper. This will certify that no additional materials were added to this load, and that the material was delivered without incident.*

DRIVER: David Thurston
(SIGNATURE)

FACILITY REPRESENTATIVE: J. Sta Cruz
(SIGNATURE)

White - Sundance Canary - Sundance Acct #1 Pink - Transporter

Re-order from: TOTALLY SHARP ADVERTISING • 432-586-5401 • www.PromoSupermarket.com

SUNDANCE SERVICES, Inc.

P.O. Box 1737 Eunice, New Mexico 88231
(575) 394-2511

TICKET No. 291081

LEASE OPERATOR/SHIPPER/COMPANY: WM Environmental

LEASE NAME: Rock Lake #001

TRANSPORTER COMPANY: Parker

TIME 10:03 AM/PM

DATE: 4-12-14 VEHICLE NO: 16

GENERATOR COMPANY MAN'S NAME: Frank Eggarding

CHARGE TO: WM Environmental

RIG NAME AND NUMBER

TYPE OF MATERIAL

[ ] Production Water	[ ] Drilling Fluids	[ ] Rinsate
[ ] Tank Bottoms	[X] Contaminated Soil	[ ] Jet Out
[ ] Solids	[ ] BS&W Content:	[ ] Call Out

Description: O/D

RRC or API # C-133#

VOLUME OF MATERIAL [ ] BBLS. : [X] YARD 12 : [ ]

AS A CONDITION TO SUNDANCE SERVICES, INC.'S ACCEPTANCE OF THE MATERIALS SHIPPED WITH THIS JOB TICKET, OPERATOR/SHIPPER REPRESENTS AND WARRANTS THAT THE WASTE MATERIAL SHIPPED HEREWITH IS MATERIAL EXEMPT FROM THE RESOURCE, CONSERVATION AND RECOVERY ACT OF 1976, AS AMENDED FROM TIME TO TIME, 40 U.S.C. § 6901, et seq., THE NM HEALTH AND SAF. CODE § 361.001 et seq., AND REGULATIONS RELATED THERETO, BY VIRTUE OF THE EXEMPTION AFFORDED DRILLING FLUIDS, PRODUCED WATERS, AND OTHER WASTE ASSOCIATED WITH THE EXPLORATION, DEVELOPMENT OR PRODUCTION OF CRUDE OIL OR NATURAL GAS OR GEOTHERMAL ENERGY.

ALSO AS A CONDITION TO SUNDANCE SERVICES, INC.'S ACCEPTANCE OF THE MATERIALS SHIPPED WITH THIS JOB TICKET. TRANSPORTER REPRESENTS AND WARRANTS THAT ONLY THE MATERIAL DELIVERED BY OPERATOR/SHIPPER TO TRANSPORTER IS NOW DELIVERED BY TRANSPORTER TO SUNDANCE SERVICES, INC.'S FACILITY FOR DISPOSAL.

THIS WILL CERTIFY *that the above Transporter loaded the material represented by this Transporter Statement at the above described location, and that it was tendered by the above described shipper. This will certify that no additional materials were added to this load, and that the material was delivered without Incident.*

DRIVER: David Thurston
(SIGNATURE)

FACILITY REPRESENTATIVE: J. Sta Cruz
(SIGNATURE)

White - Sundance Canary - Sundance Acct #1 Pink - Transporter

Re-order from: TOTALLY SHARP ADVERTISING • 432-586-5401 • www.PromoSupermarket.com

SUNDANCE SERVICES, Inc.

P.O. Box 1737 Eunice, New Mexico 88231
(575) 394-2511

TICKET No. 291087

LEASE OPERATOR/SHIPPER/COMPANY: WM Environmental

LEASE NAME: Rocky Lake #601

TRANSPORTER COMPANY: Parker

TIME 11:38 AM/PM

DATE: 4-12-14 VEHICLE NO: 16

GENERATOR COMPANY MAN'S NAME: Frank Engram

CHARGE TO: WM Environmental

RIG NAME AND NUMBER

TYPE OF MATERIAL

[ ] Production Water	[ ] Drilling Fluids	[ ] Rinsate
[ ] Tank Bottoms	[X] Contaminated Soil	[ ] Jet Out
[ ] Solids	[ ] BS&W Content:	[ ] Call Out

Description: O/D

RRC or API # C-133#

VOLUME OF MATERIAL [ ] BBLS. : [X] YARD 12 : [ ]

AS A CONDITION TO SUNDANCE SERVICES, INC.'S ACCEPTANCE OF THE MATERIALS SHIPPED WITH THIS JOB TICKET, OPERATOR/SHIPPER REPRESENTS AND WARRANTS THAT THE WASTE MATERIAL SHIPPED HEREWITH IS MATERIAL EXEMPT FROM THE RESOURCE, CONSERVATION AND RECOVERY ACT OF 1976, AS AMENDED FROM TIME TO TIME, 40 U.S.C. § 6901, et seq., THE NM HEALTH AND SAF. CODE § 361.001 et seq., AND REGULATIONS RELATED THERETO, BY VIRTUE OF THE EXEMPTION AFFORDED DRILLING FLUIDS, PRODUCED WATERS, AND OTHER WASTE ASSOCIATED WITH THE EXPLORATION, DEVELOPMENT OR PRODUCTION OF CRUDE OIL OR NATURAL GAS OR GEOTHERMAL ENERGY.

ALSO AS A CONDITION TO SUNDANCE SERVICES, INC.'S ACCEPTANCE OF THE MATERIALS SHIPPED WITH THIS JOB TICKET. TRANSPORTER REPRESENTS AND WARRANTS THAT ONLY THE MATERIAL DELIVERED BY OPERATOR/SHIPPER TO TRANSPORTER IS NOW DELIVERED BY TRANSPORTER TO SUNDANCE SERVICES, INC.'S FACILITY FOR DISPOSAL.

THIS WILL CERTIFY *that the above Transporter loaded the material represented by this Transporter Statement at the above described location, and that it was tendered by the above described shipper. This will certify that no additional materials were added to this load, and that the material was delivered without incident.*

DRIVER: David Munsta
(SIGNATURE)

FACILITY REPRESENTATIVE: J. Sta Cruz
(SIGNATURE)

White - Sundance Canary - Sundance Acct #1 Pink - Transporter

Re-order from: TOTALLY SHARP ADVERTISING • 432-585-5401 • www.PromoSupermarket.com

SUNDANCE SERVICES, Inc.

P.O. Box 1737 Eunice, New Mexico 88231
(575) 394-2511

TICKET No. 291101

LEASE OPERATOR/SHIPPER/COMPANY: WM Environmental

LEASE NAME: Rock Lake #001

TRANSPORTER COMPANY: Parker

TIME 2:04 AM (PM)

DATE: 4-12-14 VEHICLE NO: 16

GENERATOR COMPANY MAN'S NAME: F. Engardio

CHARGE TO: WM Enviro.

RIG NAME AND NUMBER

TYPE OF MATERIAL

[ ] Production Water	[ ] Drilling Fluids	[ ] Rinsate
[ ] Tank Bottoms	[X] Contaminated Soil	[ ] Jet Out
[ ] Solids	[ ] BS&W Content:	[ ] Call Out

Description: O/D

RRC or API # C-133#

VOLUME OF MATERIAL [ ] BBLS. _____ : [X] YARD 12 : [ ] _____

AS A CONDITION TO SUNDANCE SERVICES, INC.'S ACCEPTANCE OF THE MATERIALS SHIPPED WITH THIS JOB TICKET, OPERATOR/SHIPPER REPRESENTS AND WARRANTS THAT THE WASTE MATERIAL SHIPPED HEREWITH IS MATERIAL EXEMPT FROM THE RESOURCE, CONSERVATION AND RECOVERY ACT OF 1976, AS AMENDED FROM TIME TO TIME, 40 U.S.C. § 6901, et seq., THE NM HEALTH AND SAF. CODE § 361.001 et seq., AND REGULATIONS RELATED THERETO, BY VIRTUE OF THE EXEMPTION AFFORDED DRILLING FLUIDS, PRODUCED WATERS, AND OTHER WASTE ASSOCIATED WITH THE EXPLORATION, DEVELOPMENT OR PRODUCTION OF CRUDE OIL OR NATURAL GAS OR GEOTHERMAL ENERGY.

ALSO AS A CONDITION TO SUNDANCE SERVICES, INC.'S ACCEPTANCE OF THE MATERIALS SHIPPED WITH THIS JOB TICKET. TRANSPORTER REPRESENTS AND WARRANTS THAT ONLY THE MATERIAL DELIVERED BY OPERATOR/SHIPPER TO TRANSPORTER IS NOW DELIVERED BY TRANSPORTER TO SUNDANCE SERVICES, INC.'S FACILITY FOR DISPOSAL.

THIS WILL CERTIFY *that the above Transporter loaded the material represented by this Transporter Statement at the above described location, and that it was tendered by the above described shipper. This will certify that no additional materials were added to this load, and that the material was delivered without incident.*

DRIVER: _____
(SIGNATURE)

FACILITY REPRESENTATIVE: _____
(SIGNATURE)

White - Sundance Canary - Sundance Acct #1 Pink - Transporter

Re-order from: TOTALLY SHARP ADVERTISING • 432-586-5401 • www.PromoSupermarket.com

SUNDANCE SERVICES, Inc.

P.O. Box 1737 Eunice, New Mexico 88231
(575) 394-2511

TICKET No. 291297

LEASE OPERATOR/SHIPPER/COMPANY: WM Environmental

LEASE NAME: Rock Lake #001

TRANSPORTER COMPANY: Parker

TIME: 7:54 (AM/PM)

DATE: 4-14-14 VEHICLE NO: 6

GENERATOR COMPANY MAN'S NAME: Frank Bonpaltra

CHARGE TO: WM Environmental

RIG NAME AND NUMBER

TYPE OF MATERIAL

[ ] Production Water	[ ] Drilling Fluids	[ ] Rinsate
[ ] Tank Bottoms	[X] Contaminated Soil	[ ] Jet Out
[ ] Solids	[ ] BS&W Content:	[ ] Call Out

Description: C/D

RRC or API # C-133#

VOLUME OF MATERIAL [ ] BBLS. _____ : [X] YARD 18 : [ ] _____

AS A CONDITION TO SUNDANCE SERVICES, INC.'S ACCEPTANCE OF THE MATERIALS SHIPPED WITH THIS JOB TICKET, OPERATOR/SHIPPER REPRESENTS AND WARRANTS THAT THE WASTE MATERIAL SHIPPED HEREWITH IS MATERIAL EXEMPT FROM THE RESOURCE, CONSERVATION AND RECOVERY ACT OF 1976, AS AMENDED FROM TIME TO TIME, 40 U.S.C. § 6901, et seq., THE NM HEALTH AND SAF. CODE § 361.001 et seq., AND REGULATIONS RELATED THERETO, BY VIRTUE OF THE EXEMPTION AFFORDED DRILLING FLUIDS, PRODUCED WATERS, AND OTHER WASTE ASSOCIATED WITH THE EXPLORATION, DEVELOPMENT OR PRODUCTION OF CRUDE OIL OR NATURAL GAS OR GEOTHERMAL ENERGY.

ALSO AS A CONDITION TO SUNDANCE SERVICES, INC.'S ACCEPTANCE OF THE MATERIALS SHIPPED WITH THIS JOB TICKET. TRANSPORTER REPRESENTS AND WARRANTS THAT ONLY THE MATERIAL DELIVERED BY OPERATOR/SHIPPER TO TRANSPORTER IS NOW DELIVERED BY TRANSPORTER TO SUNDANCE SERVICES, INC.'S FACILITY FOR DISPOSAL.

THIS WILL CERTIFY *that the above Transporter loaded the material represented by this Transporter Statement at the above described location, and that it was tendered by the above described shipper. This will certify that no additional materials were added to this load, and that the material was delivered without incident.*

DRIVER: _____ Allon
(SIGNATURE)

FACILITY REPRESENTATIVE: J. Sta Cruz
(SIGNATURE)

White - Sundance Canary - Sundance Acct #1 Pink - Transporter

Re-order from: TOTALLY SHARP ADVERTISING • 432-586-5401 • www.PromoSupermarket.com

SUNDANCE SERVICES, Inc.

P.O. Box 1737 Eunice, New Mexico 88231
(575) 394-2511

TICKET No. 291325

LEASE OPERATOR/SHIPPER/COMPANY: WM Enviromental

LEASE NAME: Rock Lake #001

TRANSPORTER COMPANY: Parker

TIME 9:59 (AM)/PM

DATE: 4-14-14 VEHICLE NO: 6

GENERATOR COMPANY MAN'S NAME: F. Engeline

CHARGE TO: WM Enviromental

RIG NAME AND NUMBER

TYPE OF MATERIAL

[ ] Production Water	[ ] Drilling Fluids	[ ] Rinsate
[ ] Tank Bottoms	[X] Contaminated Soil	[ ] Jet Out
[ ] Solids	[ ] BS&W Content:	[ ] Call Out

Description: O/D

RRC or API # C-133#

VOLUME OF MATERIAL [ ] BBLS. : [X] YARD 18 : [ ]

AS A CONDITION TO SUNDANCE SERVICES, INC.'S ACCEPTANCE OF THE MATERIALS SHIPPED WITH THIS JOB TICKET, OPERATOR/SHIPPER REPRESENTS AND WARRANTS THAT THE WASTE MATERIAL SHIPPED HEREWITH IS MATERIAL EXEMPT FROM THE RESOURCE, CONSERVATION AND RECOVERY ACT OF 1976, AS AMENDED FROM TIME TO TIME, 40 U.S.C. § 6901, et seq., THE NM HEALTH AND SAF. CODE § 361.001 et seq., AND REGULATIONS RELATED THERETO, BY VIRTUE OF THE EXEMPTION AFFORDED DRILLING FLUIDS, PRODUCED WATERS, AND OTHER WASTE ASSOCIATED WITH THE EXPLORATION, DEVELOPMENT OR PRODUCTION OF CRUDE OIL OR NATURAL GAS OR GEOTHERMAL ENERGY.

ALSO AS A CONDITION TO SUNDANCE SERVICES, INC.'S ACCEPTANCE OF THE MATERIALS SHIPPED WITH THIS JOB TICKET. TRANSPORTER REPRESENTS AND WARRANTS THAT ONLY THE MATERIAL DELIVERED BY OPERATOR/SHIPPER TO TRANSPORTER IS NOW DELIVERED BY TRANSPORTER TO SUNDANCE SERVICES, INC.'S FACILITY FOR DISPOSAL.

THIS WILL CERTIFY *that the above Transporter loaded the material represented by this Transporter Statement at the above described location, and that it was tendered by the above described shipper. This will certify that no additional materials were added to this load, and that the material was delivered without incident.*

DRIVER: Alton
(SIGNATURE)

FACILITY REPRESENTATIVE: D. DeLaCruz
(SIGNATURE)

White - Sundance Canary - Sundance Acct #1 Pink - Transporter

Re-order from: TOTALLY SHARP ADVERTISING • 432-586-5401 • www.PromoSupermarket.com

SUNDANCE SERVICES, Inc.

P.O. Box 1737 Eunice, New Mexico 88231
(575) 394-2511

TICKET No. 291360

LEASE OPERATOR/SHIPPER/COMPANY: WM Enviro.
LEASE NAME: Rock Lake #001
TRANSPORTER COMPANY: Parker
TIME 11:44 AM/PM
DATE: 4-14-14 VEHICLE NO: 6
GENERATOR COMPANY MAN'S NAME: F. Engineering
CHARGE TO: WM Enviro.
RIG NAME AND NUMBER

TYPE OF MATERIAL

[ ] Production Water	[ ] Drilling Fluids	[ ] Rinsate
[ ] Tank Bottoms	[X] Contaminated Soil	[ ] Jet Out
[ ] Solids	[ ] BS&W Content:	[ ] Call Out

Description: D/D

RRC or API # C-133#

VOLUME OF MATERIAL [ ] BBLS. : [X] YARD 18 : [ ]

AS A CONDITION TO SUNDANCE SERVICES, INC.'S ACCEPTANCE OF THE MATERIALS SHIPPED WITH THIS JOB TICKET, OPERATOR/SHIPPER REPRESENTS AND WARRANTS THAT THE WASTE MATERIAL SHIPPED HEREWITH IS MATERIAL EXEMPT FROM THE RESOURCE, CONSERVATION AND RECOVERY ACT OF 1976, AS AMENDED FROM TIME TO TIME, 40 U.S.C. § 6901, et seq., THE NM HEALTH AND SAF. CODE § 361.001 et seq., AND REGULATIONS RELATED THERETO, BY VIRTUE OF THE EXEMPTION AFFORDED DRILLING FLUIDS, PRODUCED WATERS, AND OTHER WASTE ASSOCIATED WITH THE EXPLORATION, DEVELOPMENT OR PRODUCTION OF CRUDE OIL OR NATURAL GAS OR GEOTHERMAL ENERGY.

ALSO AS A CONDITION TO SUNDANCE SERVICES, INC.'S ACCEPTANCE OF THE MATERIALS SHIPPED WITH THIS JOB TICKET. TRANSPORTER REPRESENTS AND WARRANTS THAT ONLY THE MATERIAL DELIVERED BY OPERATOR/SHIPPER TO TRANSPORTER IS NOW DELIVERED BY TRANSPORTER TO SUNDANCE SERVICES, INC.'S FACILITY FOR DISPOSAL.

THIS WILL CERTIFY *that the above Transporter loaded the material represented by this Transporter Statement at the above described location, and that it was tendered by the above described shipper. This will certify that no additional materials were added to this load, and that the material was delivered without incident.*

DRIVER: Alton
(SIGNATURE)

FACILITY REPRESENTATIVE: S. DeCruz
(SIGNATURE)

White - Sundance Canary - Sundance Acct #1 Pink - Transporter

Re-order from: TOTALLY SHARP ADVERTISING • 432-586-5401 • www.PromoSupermarket.com

SUNDANCE SERVICES, Inc.

P.O. Box 1737 Eunice, New Mexico 88231
(575) 394-2511

TICKET No. 291439

LEASE OPERATOR/SHIPPER/COMPANY: WM Enviromental
LEASE NAME: Rock Lake #001
TRANSPORTER COMPANY: Parker
TIME: 3:38 AM/PM
DATE: 9-14-14 VEHICLE NO: 06
GENERATOR COMPANY MAN'S NAME: F. Enganelima
CHARGE TO: WM Enviromental
RIG NAME AND NUMBER

TYPE OF MATERIAL

[ ] Production Water	[ ] Drilling Fluids	[ ] Rinsate
[ ] Tank Bottoms	[X] Contaminated Soil	[ ] Jet Out
[ ] Solids	[ ] BS&W Content:	[ ] Call Out

Description: O/D

RRC or API # C-133#

VOLUME OF MATERIAL [ ] BBLS. ____ : [X] YARD 18 : [ ] ____

AS A CONDITION TO SUNDANCE SERVICES, INC.'S ACCEPTANCE OF THE MATERIALS SHIPPED WITH THIS JOB TICKET, OPERATOR/SHIPPER REPRESENTS AND WARRANTS THAT THE WASTE MATERIAL SHIPPED HEREWITH IS MATERIAL EXEMPT FROM THE RESOURCE, CONSERVATION AND RECOVERY ACT OF 1976, AS AMENDED FROM TIME TO TIME, 40 U.S.C. § 6901, et seq., THE NM HEALTH AND SAF. CODE § 361.001 et seq., AND REGULATIONS RELATED THERETO, BY VIRTUE OF THE EXEMPTION AFFORDED DRILLING FLUIDS, PRODUCED WATERS, AND OTHER WASTE ASSOCIATED WITH THE EXPLORATION, DEVELOPMENT OR PRODUCTION OF CRUDE OIL OR NATURAL GAS OR GEOTHERMAL ENERGY.

ALSO AS A CONDITION TO SUNDANCE SERVICES, INC.'S ACCEPTANCE OF THE MATERIALS SHIPPED WITH THIS JOB TICKET. TRANSPORTER REPRESENTS AND WARRANTS THAT ONLY THE MATERIAL DELIVERED BY OPERATOR/SHIPPER TO TRANSPORTER IS NOW DELIVERED BY TRANSPORTER TO SUNDANCE SERVICES, INC.'S FACILITY FOR DISPOSAL.

THIS WILL CERTIFY *that the above Transporter loaded the material represented by this Transporter Statement at the above described location, and that it was tendered by the above described shipper. This will certify that no additional materials were added to this load, and that the material was delivered without incident.*

DRIVER: Hilton
(SIGNATURE)

FACILITY REPRESENTATIVE: J. Sta Cruz
(SIGNATURE)

White - Sundance Canary - Sundance Acct #1 Pink - Transporter

Re-order from: TOTALLY SHARP ADVERTISING • 432-586-5401 • www.PromoSupermarket.com

SUNDANCE SERVICES, Inc.

P.O. Box 1737 Eunice, New Mexico 88231
(575) 394-2511

TICKET No. 291392

LEASE OPERATOR/SHIPPER/COMPANY: WM Enviromental

LEASE NAME: Rock Lake #001

TRANSPORTER COMPANY: Parker

TIME 1:31 AM/PM

DATE: 4-14-14 VEHICLE NO: 06

GENERATOR COMPANY MAN'S NAME: F. Enganelina

CHARGE TO: WM Enviromental

RIG NAME AND NUMBER

TYPE OF MATERIAL

[ ] Production Water	[ ] Drilling Fluids	[ ] Rinsate
[ ] Tank Bottoms	[X] Contaminated Soil	[ ] Jet Out
[ ] Solids	[ ] BS&W Content:	[ ] Call Out

Description: OID

RRC or API # C-133#

VOLUME OF MATERIAL [ ] BBLS. : [X] YARD 18 : [ ]

AS A CONDITION TO SUNDANCE SERVICES, INC.'S ACCEPTANCE OF THE MATERIALS SHIPPED WITH THIS JOB TICKET, OPERATOR/SHIPPER REPRESENTS AND WARRANTS THAT THE WASTE MATERIAL SHIPPED HEREWITH IS MATERIAL EXEMPT FROM THE RESOURCE, CONSERVATION AND RECOVERY ACT OF 1976, AS AMENDED FROM TIME TO TIME, 40 U.S.C. § 6901, et seq., THE NM HEALTH AND SAF. CODE § 361.001 et seq., AND REGULATIONS RELATED THERETO, BY VIRTUE OF THE EXEMPTION AFFORDED DRILLING FLUIDS, PRODUCED WATERS, AND OTHER WASTE ASSOCIATED WITH THE EXPLORATION, DEVELOPMENT OR PRODUCTION OF CRUDE OIL OR NATURAL GAS OR GEOTHERMAL ENERGY.

ALSO AS A CONDITION TO SUNDANCE SERVICES, INC.'S ACCEPTANCE OF THE MATERIALS SHIPPED WITH THIS JOB TICKET. TRANSPORTER REPRESENTS AND WARRANTS THAT ONLY THE MATERIAL DELIVERED BY OPERATOR/SHIPPER TO TRANSPORTER IS NOW DELIVERED BY TRANSPORTER TO SUNDANCE SERVICES, INC.'S FACILITY FOR DISPOSAL.

THIS WILL CERTIFY *that the above Transporter loaded the material represented by this Transporter Statement at the above described location, and that it was tendered by the above described shipper. This will certify that no additional materials were added to this load, and that the material was delivered without incident.*

DRIVER: Alton
(SIGNATURE)

FACILITY REPRESENTATIVE: D. Sta Cruz
(SIGNATURE)

White - Sundance Canary - Sundance Acct #1 Pink - Transporter

Re-order from: TOTALLY SHARP ADVERTISING • 432-586-5401 • www.PromoSupermarket.com

SUNDANCE SERVICES, Inc.

P.O. Box 1737 Eunice, New Mexico 88231
(575) 394-2511

TICKET No. 291304

LEASE OPERATOR/SHIPPER/COMPANY: WM Enviromental
LEASE NAME: Rock Lake #001
TRANSPORTER COMPANY: Parker
TIME 8:27 AM/PM
DATE: 4-14-14 VEHICLE NO: 16
GENERATOR COMPANY MAN'S NAME: F. Enamdino
CHARGE TO: WM Enviromental
RIG NAME AND NUMBER (575) 363-2431

TYPE OF MATERIAL

[ ] Production Water	[ ] Drilling Fluids	[ ] Rinsate
[ ] Tank Bottoms	[X] Contaminated Soil	[ ] Jet Out
[ ] Solids	[ ] BS&W Content:	[ ] Call Out

Description: D/D

RRC or API # C-133#

VOLUME OF MATERIAL [ ] BBLS. : [X] YARD 12 : [ ]

AS A CONDITION TO SUNDANCE SERVICES, INC.'S ACCEPTANCE OF THE MATERIALS SHIPPED WITH THIS JOB TICKET, OPERATOR/SHIPPER REPRESENTS AND WARRANTS THAT THE WASTE MATERIAL SHIPPED HEREWITH IS MATERIAL EXEMPT FROM THE RESOURCE, CONSERVATION AND RECOVERY ACT OF 1976, AS AMENDED FROM TIME TO TIME, 40 U.S.C. § 6901, et seq., THE NM HEALTH AND SAF. CODE § 361.001 et seq., AND REGULATIONS RELATED THERETO, BY VIRTUE OF THE EXEMPTION AFFORDED DRILLING FLUIDS, PRODUCED WATERS, AND OTHER WASTE ASSOCIATED WITH THE EXPLORATION, DEVELOPMENT OR PRODUCTION OF CRUDE OIL OR NATURAL GAS OR GEOTHERMAL ENERGY.

ALSO AS A CONDITION TO SUNDANCE SERVICES, INC.'S ACCEPTANCE OF THE MATERIALS SHIPPED WITH THIS JOB TICKET. TRANSPORTER REPRESENTS AND WARRANTS THAT ONLY THE MATERIAL DELIVERED BY OPERATOR/SHIPPER TO TRANSPORTER IS NOW DELIVERED BY TRANSPORTER TO SUNDANCE SERVICES, INC.'S FACILITY FOR DISPOSAL.

THIS WILL CERTIFY *that the above Transporter loaded the material represented by this Transporter Statement at the above described location, and that it was tendered by the above described shipper. This will certify that no additional materials were added to this load, and that the material was delivered without incident.*

DRIVER: David Mendoza
(SIGNATURE)

FACILITY REPRESENTATIVE: J. Sta Cruz
(SIGNATURE)

White - Sundance Canary - Sundance Acct #1 Pink - Transporter

Re-order from: TOTALLY SHARP ADVERTISING • 432-586-5401 • www.PromoSupermarket.com

SUNDANCE SERVICES, Inc.

P.O. Box 1737 Eunice, New Mexico 88231
(575) 394-2511

TICKET No. 291338

LEASE OPERATOR/SHIPPER/COMPANY: WM Enviromental
LEASE NAME: Rock Lake #001
TRANSPORTER COMPANY: Parker
TIME: 10:25 AM/PM
DATE: 4-14-14 VEHICLE NO: 16
GENERATOR COMPANY MAN'S NAME: E. Engardino
CHARGE TO: WM Enviromental
RIG NAME AND NUMBER

TYPE OF MATERIAL

[ ] Production Water	[X] Drilling Fluids	[ ] Rinsate
[ ] Tank Bottoms	[X] Contaminated Soil	[ ] Jet Out
[ ] Solids	[ ] BS&W Content:	[ ] Call Out

Description: O/D

RRC or API # NM C-133#

VOLUME OF MATERIAL [ ] BBLS.: [X] YARD: 12 [ ]:

AS A CONDITION TO SUNDANCE SERVICES, INC.'S ACCEPTANCE OF THE MATERIALS SHIPPED WITH THIS JOB TICKET, OPERATOR/SHIPPER REPRESENTS AND WARRANTS THAT THE WASTE MATERIAL SHIPPED HEREWITH IS MATERIAL EXEMPT FROM THE RESOURCE, CONSERVATION AND RECOVERY ACT OF 1976, AS AMENDED FROM TIME TO TIME, 40 U.S.C. § 6901, et seq., THE NM HEALTH AND SAF. CODE § 361.001 et seq., AND REGULATIONS RELATED THERETO, BY VIRTUE OF THE EXEMPTION AFFORDED DRILLING FLUIDS, PRODUCED WATERS, AND OTHER WASTE ASSOCIATED WITH THE EXPLORATION, DEVELOPMENT OR PRODUCTION OF CRUDE OIL OR NATURAL GAS OR GEOTHERMAL ENERGY.

ALSO AS A CONDITION TO SUNDANCE SERVICES, INC.'S ACCEPTANCE OF THE MATERIALS SHIPPED WITH THIS JOB TICKET. TRANSPORTER REPRESENTS AND WARRANTS THAT ONLY THE MATERIAL DELIVERED BY OPERATOR/SHIPPER TO TRANSPORTER IS NOW DELIVERED BY TRANSPORTER TO SUNDANCE SERVICES, INC.'S FACILITY FOR DISPOSAL.

THIS WILL CERTIFY *that the above Transporter loaded the material represented by this Transporter Statement at the above described location, and that it was tendered by the above described shipper. This will certify that no additional materials were added to this load, and that the material was delivered without incident.*

DRIVER: David Mendez
(SIGNATURE)

FACILITY REPRESENTATIVE: D. Sda Cruz
(SIGNATURE)

White - Sundance Canary - Sundance Acct #1 Pink - Transporter

Re-order from: TOTALLY SHARP ADVERTISING • 432-586-5401 • www.PromoSupermarket.com

SUNDANCE SERVICES, Inc.

P.O. Box 1737 Eunice, New Mexico 88231
(575) 394-2511

TICKET No. 291371

LEASE OPERATOR/SHIPPER/COMPANY: WM Enviromental
LEASE NAME: Rock Lake #001
TRANSPORTER COMPANY: Parker
TIME 12:18 AM/PM
DATE: 4-14-14 VEHICLE NO: 16
GENERATOR COMPANY MAN'S NAME: F. Engarding
CHARGE TO: WM Enviramental
RIG NAME AND NUMBER

TYPE OF MATERIAL

[ ] Production Water	[ ] Drilling Fluids	[ ] Rinsate
[ ] Tank Bottoms	[X] Contaminated Soil	[ ] Jet Out
[ ] Solids	[ ] BS&W Content:	[ ] Call Out

Description: O/D

RRC or API # NM C-133#

VOLUME OF MATERIAL [ ] BBLS. : [X] YARD 12 : [ ]

AS A CONDITION TO SUNDANCE SERVICES, INC.'S ACCEPTANCE OF THE MATERIALS SHIPPED WITH THIS JOB TICKET, OPERATOR/SHIPPER REPRESENTS AND WARRANTS THAT THE WASTE MATERIAL SHIPPED HEREWITH IS MATERIAL EXEMPT FROM THE RESOURCE, CONSERVATION AND RECOVERY ACT OF 1976, AS AMENDED FROM TIME TO TIME, 40 U.S.C. § 6901, et seq., THE NM HEALTH AND SAF. CODE § 361.001 et seq., AND REGULATIONS RELATED THERETO, BY VIRTUE OF THE EXEMPTION AFFORDED DRILLING FLUIDS, PRODUCED WATERS, AND OTHER WASTE ASSOCIATED WITH THE EXPLORATION, DEVELOPMENT OR PRODUCTION OF CRUDE OIL OR NATURAL GAS OR GEOTHERMAL ENERGY.

ALSO AS A CONDITION TO SUNDANCE SERVICES, INC.'S ACCEPTANCE OF THE MATERIALS SHIPPED WITH THIS JOB TICKET. TRANSPORTER REPRESENTS AND WARRANTS THAT ONLY THE MATERIAL DELIVERED BY OPERATOR/SHIPPER TO TRANSPORTER IS NOW DELIVERED BY TRANSPORTER TO SUNDANCE SERVICES, INC.'S FACILITY FOR DISPOSAL.

THIS WILL CERTIFY *that the above Transporter loaded the material represented by this Transporter Statement at the above described location, and that it was tendered by the above described shipper. This will certify that no additional materials were added to this load, and that the material was delivered without incident.*

DRIVER: David Thurston (SIGNATURE)

FACILITY REPRESENTATIVE: D. De La Cruz (SIGNATURE)

White - Sundance Canary - Sundance Acct # Pink - Transporter

Re-order from: TOTALLY SHARP ADVERTISING • 432-586-5401 • www.PromoSupermarket.com

SUNDANCE SERVICES, Inc.

P.O. Box 1737 Eunice, New Mexico 88231
(575) 394-2511

TICKET No. 291404

LEASE OPERATOR/SHIPPER/COMPANY: WM Environmental
LEASE NAME: Rock Lake #001
TRANSPORTER COMPANY: Parker
TIME: 2:02 AM/PM
DATE: 4-14-14 VEHICLE NO: 16
GENERATOR COMPANY MAN'S NAME: F. Engrading
CHARGE TO: WM Environmental
RIG NAME AND NUMBER

TYPE OF MATERIAL

[ ] Production Water	[ ] Drilling Fluids	[ ] Rinsate
[ ] Tank Bottoms	[X] Contaminated Soil	[ ] Jet Out
[ ] Solids	[ ] BS&W Content:	[ ] Call Out

Description: OD

RRC or API # NM C-133#

VOLUME OF MATERIAL [ ] BBLS. _____ : [X] YARD 12 : [ ] _____

AS A CONDITION TO SUNDANCE SERVICES, INC.'S ACCEPTANCE OF THE MATERIALS SHIPPED WITH THIS JOB TICKET, OPERATOR/SHIPPER REPRESENTS AND WARRANTS THAT THE WASTE MATERIAL SHIPPED HEREWITH IS MATERIAL EXEMPT FROM THE RESOURCE, CONSERVATION AND RECOVERY ACT OF 1976, AS AMENDED FROM TIME TO TIME, 40 U.S.C. § 6901, et seq., THE NM HEALTH AND SAF. CODE § 361.001 et seq., AND REGULATIONS RELATED THERETO, BY VIRTUE OF THE EXEMPTION AFFORDED DRILLING FLUIDS, PRODUCED WATERS, AND OTHER WASTE ASSOCIATED WITH THE EXPLORATION, DEVELOPMENT OR PRODUCTION OF CRUDE OIL OR NATURAL GAS OR GEOTHERMAL ENERGY.

ALSO AS A CONDITION TO SUNDANCE SERVICES, INC.'S ACCEPTANCE OF THE MATERIALS SHIPPED WITH THIS JOB TICKET. TRANSPORTER REPRESENTS AND WARRANTS THAT ONLY THE MATERIAL DELIVERED BY OPERATOR/SHIPPER TO TRANSPORTER IS NOW DELIVERED BY TRANSPORTER TO SUNDANCE SERVICES, INC.'S FACILITY FOR DISPOSAL.

THIS WILL CERTIFY *that the above Transporter loaded the material represented by this Transporter Statement at the above described location, and that it was tendered by the above described shipper. This will certify that no additional materials were added to this load, and that the material was delivered without incident.*

DRIVER: David Mundt
(SIGNATURE)

FACILITY REPRESENTATIVE: D. Sta Cruz
(SIGNATURE)

White - Sundance Canary - Sundance Acct #1 Pink - Transporter

Re-order from: TOTALLY SHARP ADVERTISING • 432-586-5401 • www.PromoSupermarket.com

SUNDANCE SERVICES, Inc.

P.O. Box 1737 Eunice, New Mexico 88231
(575) 394-2511

TICKET No. 291519

LEASE OPERATOR/SHIPPER/COMPANY: W & H Enviro Mental

LEASE NAME: Rock Lake # 001

TRANSPORTER COMPANY: Parker | TIME: 6:24 (AM)/PM

DATE: 4-15-14 VEHICLE NO: 16 | GENERATOR COMPANY MAN'S NAME: Frank Engeding

CHARGE TO: ~~Parker~~ WM Enviro. | RIG NAME AND NUMBER 363-2431

TYPE OF MATERIAL

[ ] Production Water	[ ] Drilling Fluids	[ ] Rinsate
[ ] Tank Bottoms	[X] Contaminated Soil	[ ] Jet Out
[ ] Solids	[ ] BS&W Content:	[ ] Call Out

Description: O/D

RRC or API # C-133#

VOLUME OF MATERIAL [ ] BBLS. : [X] YARD 12 : [ ]

AS A CONDITION TO SUNDANCE SERVICES, INC.'S ACCEPTANCE OF THE MATERIALS SHIPPED WITH THIS JOB TICKET, OPERATOR/SHIPPER REPRESENTS AND WARRANTS THAT THE WASTE MATERIAL SHIPPED HEREWITH IS MATERIAL EXEMPT FROM THE RESOURCE, CONSERVATION AND RECOVERY ACT OF 1976, AS AMENDED FROM TIME TO TIME, 40 U.S.C. § 6901, et seq., THE NM HEALTH AND SAF. CODE § 361.001 et seq., AND REGULATIONS RELATED THERETO, BY VIRTUE OF THE EXEMPTION AFFORDED DRILLING FLUIDS, PRODUCED WATERS, AND OTHER WASTE ASSOCIATED WITH THE EXPLORATION, DEVELOPMENT OR PRODUCTION OF CRUDE OIL OR NATURAL GAS OR GEOTHERMAL ENERGY.

ALSO AS A CONDITION TO SUNDANCE SERVICES, INC.'S ACCEPTANCE OF THE MATERIALS SHIPPED WITH THIS JOB TICKET. TRANSPORTER REPRESENTS AND WARRANTS THAT ONLY THE MATERIAL DELIVERED BY OPERATOR/SHIPPER TO TRANSPORTER IS NOW DELIVERED BY TRANSPORTER TO SUNDANCE SERVICES, INC.'S FACILITY FOR DISPOSAL.

THIS WILL CERTIFY *that the above Transporter loaded the material represented by this Transporter Statement at the above described location, and that it was tendered by the above described shipper. This will certify that no additional materials were added to this load, and that the material was delivered without incident.*

DRIVER: David Mujeta
(SIGNATURE)

FACILITY REPRESENTATIVE: Raquel Aguirre
(SIGNATURE)

White - Sundance Canary - Sundance Acct #1 Pink - Transporter

Re-order from: TOTALLY SHARP ADVERTISING • 432-586-5401 • www.PromoSupermarket.com

SUNDANCE SERVICES, Inc.

P.O. Box 1737 Eunice, New Mexico 88231
(575) 394-2511

TICKET No. 291525

LEASE OPERATOR/SHIPPER/COMPANY: WM Environmental

LEASE NAME: Rock Lake #001

TRANSPORTER COMPANY: Parker

TIME: 7:55 (AM)/PM

DATE: 4-15-14 VEHICLE NO: 12

GENERATOR COMPANY MAN'S NAME: F. Enganelina

CHARGE TO: WM Environmental

RIG NAME AND NUMBER

TYPE OF MATERIAL

[ ] Production Water	[ ] Drilling Fluids	[ ] Rinsate
[ ] Tank Bottoms	[X] Contaminated Soil	[ ] Jet Out
[ ] Solids	[ ] BS&W Content:	[ ] Call Out

Description: O/D

RRC or API # C-133#

VOLUME OF MATERIAL [ ] BBLS. _____ : [X] YARD 12 : [ ] _____

AS A CONDITION TO SUNDANCE SERVICES, INC.'S ACCEPTANCE OF THE MATERIALS SHIPPED WITH THIS JOB TICKET, OPERATOR/SHIPPER REPRESENTS AND WARRANTS THAT THE WASTE MATERIAL SHIPPED HEREWITH IS MATERIAL EXEMPT FROM THE RESOURCE, CONSERVATION AND RECOVERY ACT OF 1976, AS AMENDED FROM TIME TO TIME, 40 U.S.C. § 6901, et seq., THE NM HEALTH AND SAF. CODE § 361.001 et seq., AND REGULATIONS RELATED THERETO, BY VIRTUE OF THE EXEMPTION AFFORDED DRILLING FLUIDS, PRODUCED WATERS, AND OTHER WASTE ASSOCIATED WITH THE EXPLORATION, DEVELOPMENT OR PRODUCTION OF CRUDE OIL OR NATURAL GAS OR GEOTHERMAL ENERGY.

ALSO AS A CONDITION TO SUNDANCE SERVICES, INC.'S ACCEPTANCE OF THE MATERIALS SHIPPED WITH THIS JOB TICKET. TRANSPORTER REPRESENTS AND WARRANTS THAT ONLY THE MATERIAL DELIVERED BY OPERATOR/SHIPPER TO TRANSPORTER IS NOW DELIVERED BY TRANSPORTER TO SUNDANCE SERVICES, INC.'S FACILITY FOR DISPOSAL.

THIS WILL CERTIFY *that the above Transporter loaded the material represented by this Transporter Statement at the above described location, and that it was tendered by the above described shipper. This will certify that no additional materials were added to this load, and that the material was delivered without incident.*

DRIVER: _____ Alton
(SIGNATURE)

FACILITY REPRESENTATIVE: S. Sta Cruz
(SIGNATURE)

White - Sundance Canary - Sundance Acct #1 Pink - Transporter

Re-order from: TOTALLY SHARP ADVERTISING • 432-586-5401 • www.PromoSupermarket.com

SUNDANCE SERVICES, Inc.

P.O. Box 1737 Eunice, New Mexico 88231
(575) 394-2511

TICKET No. 291528

LEASE OPERATOR/SHIPPER/COMPANY: WM Environmental
LEASE NAME: Rock Lake #001
TRANSPORTER COMPANY: Parker
TIME: 5:13 (AM)/PM
DATE: 4-15-14 VEHICLE NO: 16
GENERATOR COMPANY MAN'S NAME: F. Engvelina
CHARGE TO: WM Environmental
RIG NAME AND NUMBER

TYPE OF MATERIAL

[ ] Production Water	[ ] Drilling Fluids	[ ] Rinsate
[ ] Tank Bottoms	[X] Contaminated Soil	[ ] Jet Out
[ ] Solids	[ ] BS&W Content:	[ ] Call Out

Description: O/D

RRC or API # C-133#

VOLUME OF MATERIAL [ ] BBLS. : [X] YARD 12 : [ ]

AS A CONDITION TO SUNDANCE SERVICES, INC.'S ACCEPTANCE OF THE MATERIALS SHIPPED WITH THIS JOB TICKET, OPERATOR/SHIPPER REPRESENTS AND WARRANTS THAT THE WASTE MATERIAL SHIPPED HEREWITH IS MATERIAL EXEMPT FROM THE RESOURCE, CONSERVATION AND RECOVERY ACT OF 1976, AS AMENDED FROM TIME TO TIME, 40 U.S.C. § 6901, et seq., THE NM HEALTH AND SAF. CODE § 361.001 et seq., AND REGULATIONS RELATED THERETO, BY VIRTUE OF THE EXEMPTION AFFORDED DRILLING FLUIDS, PRODUCED WATERS, AND OTHER WASTE ASSOCIATED WITH THE EXPLORATION, DEVELOPMENT OR PRODUCTION OF CRUDE OIL OR NATURAL GAS OR GEOTHERMAL ENERGY.

ALSO AS A CONDITION TO SUNDANCE SERVICES, INC.'S ACCEPTANCE OF THE MATERIALS SHIPPED WITH THIS JOB TICKET. TRANSPORTER REPRESENTS AND WARRANTS THAT ONLY THE MATERIAL DELIVERED BY OPERATOR/SHIPPER TO TRANSPORTER IS NOW DELIVERED BY TRANSPORTER TO SUNDANCE SERVICES, INC.'S FACILITY FOR DISPOSAL.

THIS WILL CERTIFY *that the above Transporter loaded the material represented by this Transporter Statement at the above described location, and that it was tendered by the above described shipper. This will certify that no additional materials were added to this load, and that the material was delivered without incident.*

DRIVER: (SIGNATURE)

FACILITY REPRESENTATIVE: (SIGNATURE) D. Sta Cruz

White - Sundance Canary - Sundance Acct #1 Pink - Transporter

Re-order from: TOTALLY SHARP ADVERTISING • 432-586-5401 • www.PromoSupermarket.com

SUNDANCE SERVICES, Inc.

P.O. Box 1737 Eunice, New Mexico 88231
(575) 394-2511

TICKET No. 291535

LEASE OPERATOR/SHIPPER/COMPANY: WM Enviromental

LEASE NAME: Rock Lake #001

TRANSPORTER COMPANY: Parker

TIME: 9:26 (AM) PM

DATE: 4-15-14 VEHICLE NO: 12

GENERATOR COMPANY MAN'S NAME: F. Enginella

CHARGE TO: WM Enviromental

RIG NAME AND NUMBER

TYPE OF MATERIAL

[ ] Production Water	[ ] Drilling Fluids	[ ] Rinsate
[ ] Tank Bottoms	[X] Contaminated Soil	[ ] Jet Out
[ ] Solids	[ ] BS&W Content:	[ ] Call Out

Description: O/D

RRC or API # C-133#

VOLUME OF MATERIAL [ ] BBLS. _____ : [X] YARD 12 : [ ] _____

AS A CONDITION TO SUNDANCE SERVICES, INC.'S ACCEPTANCE OF THE MATERIALS SHIPPED WITH THIS JOB TICKET, OPERATOR/SHIPPER REPRESENTS AND WARRANTS THAT THE WASTE MATERIAL SHIPPED HEREWITH IS MATERIAL EXEMPT FROM THE RESOURCE, CONSERVATION AND RECOVERY ACT OF 1976, AS AMENDED FROM TIME TO TIME, 40 U.S.C. § 6901, et seq., THE NM HEALTH AND SAF. CODE § 361.001 et seq., AND REGULATIONS RELATED THERETO, BY VIRTUE OF THE EXEMPTION AFFORDED DRILLING FLUIDS, PRODUCED WATERS, AND OTHER WASTE ASSOCIATED WITH THE EXPLORATION, DEVELOPMENT OR PRODUCTION OF CRUDE OIL OR NATURAL GAS OR GEOTHERMAL ENERGY.

ALSO AS A CONDITION TO SUNDANCE SERVICES, INC.'S ACCEPTANCE OF THE MATERIALS SHIPPED WITH THIS JOB TICKET. TRANSPORTER REPRESENTS AND WARRANTS THAT ONLY THE MATERIAL DELIVERED BY OPERATOR/SHIPPER TO TRANSPORTER IS NOW DELIVERED BY TRANSPORTER TO SUNDANCE SERVICES, INC.'S FACILITY FOR DISPOSAL.

THIS WILL CERTIFY *that the above Transporter loaded the material represented by this Transporter Statement at the above described location, and that it was tendered by the above described shipper. This will certify that no additional materials were added to this load, and that the material was delivered without incident.*

DRIVER: _____ Alton
(SIGNATURE)

FACILITY REPRESENTATIVE: J. Sta Cruz
(SIGNATURE)

White - Sundance Canary - Sundance Acct #1 Pink - Transporter

Re-order from: TOTALLY SHARP ADVERTISING • 432-586-5401 • www.PromoSupermarket.com

SUNDANCE SERVICES, Inc.

P.O. Box 1737 Eunice, New Mexico 88231
(575) 394-2511

TICKET No. 291539

LEASE OPERATOR/SHIPPER/COMPANY: WM Enviro.

LEASE NAME: Rock Lake #001

TRANSPORTER COMPANY: Parker

TIME 9:56 (AM) PM

DATE: 4-15-14 VEHICLE NO: 16

GENERATOR COMPANY MAN'S NAME: F. Enguelina

CHARGE TO: WM Enviro.

RIG NAME AND NUMBER

TYPE OF MATERIAL

[ ] Production Water	[ ] Drilling Fluids	[ ] Rinsate
[ ] Tank Bottoms	[X] Contaminated Soil	[ ] Jet Out
[ ] Solids	[ ] BS&W Content:	[ ] Call Out

Description: OLD

RRC or API # C-133#

VOLUME OF MATERIAL [ ] BBLS. _____ : [X] YARD 12 : [ ] _____

AS A CONDITION TO SUNDANCE SERVICES, INC.'S ACCEPTANCE OF THE MATERIALS SHIPPED WITH THIS JOB TICKET, OPERATOR/SHIPPER REPRESENTS AND WARRANTS THAT THE WASTE MATERIAL SHIPPED HEREWITH IS MATERIAL EXEMPT FROM THE RESOURCE, CONSERVATION AND RECOVERY ACT OF 1976, AS AMENDED FROM TIME TO TIME, 40 U.S.C. § 6901, et seq., THE NM HEALTH AND SAF. CODE § 361.001 et seq., AND REGULATIONS RELATED THERETO, BY VIRTUE OF THE EXEMPTION AFFORDED DRILLING FLUIDS, PRODUCED WATERS, AND OTHER WASTE ASSOCIATED WITH THE EXPLORATION, DEVELOPMENT OR PRODUCTION OF CRUDE OIL OR NATURAL GAS OR GEOTHERMAL ENERGY.

ALSO AS A CONDITION TO SUNDANCE SERVICES, INC.'S ACCEPTANCE OF THE MATERIALS SHIPPED WITH THIS JOB TICKET. TRANSPORTER REPRESENTS AND WARRANTS THAT ONLY THE MATERIAL DELIVERED BY OPERATOR/SHIPPER TO TRANSPORTER IS NOW DELIVERED BY TRANSPORTER TO SUNDANCE SERVICES, INC.'S FACILITY FOR DISPOSAL.

THIS WILL CERTIFY *that the above Transporter loaded the material represented by this Transporter Statement at the above described location, and that it was tendered by the above described shipper. This will certify that no additional materials were added to this load, and that the material was delivered without incident.*

DRIVER: David Thurston
(SIGNATURE)

FACILITY REPRESENTATIVE: J. Sta Cruz
(SIGNATURE)

White - Sundance Canary - Sundance Acct #1 Pink - Transporter

Re-order from: TOTALLY SHARP ADVERTISING • 432-586-5401 • www.PromoSupermarket.com

SUNDANCE SERVICES, Inc.

P.O. Box 1737 Eunice, New Mexico 88231
(575) 394-2511

TICKET No. 231552

LEASE OPERATOR/SHIPPER/COMPANY: WM Enviro.
LEASE NAME: Rock Lake #801
TRANSPORTER COMPANY: Parker
TIME: 10:51 (AM) PM
DATE: 4-15-14 VEHICLE NO: 12
GENERATOR COMPANY MAN'S NAME: Frank Engmelin
CHARGE TO: WM Enviro.
RIG NAME AND NUMBER

TYPE OF MATERIAL

[ ] Production Water	[ ] Drilling Fluids	[ ] Rinsate
[ ] Tank Bottoms	[X] Contaminated Soil	[ ] Jet Out
[ ] Solids	[ ] BS&W Content:	[ ] Call Out

Description: O/D

RRC or API # C-133#

VOLUME OF MATERIAL [ ] BBLS. : [X] YARD 12 : [ ]

AS A CONDITION TO SUNDANCE SERVICES, INC.'S ACCEPTANCE OF THE MATERIALS SHIPPED WITH THIS JOB TICKET, OPERATOR/SHIPPER REPRESENTS AND WARRANTS THAT THE WASTE MATERIAL SHIPPED HEREWITH IS MATERIAL EXEMPT FROM THE RESOURCE, CONSERVATION AND RECOVERY ACT OF 1976, AS AMENDED FROM TIME TO TIME, 40 U.S.C. § 6901, et seq., THE NM HEALTH AND SAF. CODE § 361.001 et seq., AND REGULATIONS RELATED THERETO, BY VIRTUE OF THE EXEMPTION AFFORDED DRILLING FLUIDS, PRODUCED WATERS, AND OTHER WASTE ASSOCIATED WITH THE EXPLORATION, DEVELOPMENT OR PRODUCTION OF CRUDE OIL OR NATURAL GAS OR GEOTHERMAL ENERGY.

ALSO AS A CONDITION TO SUNDANCE SERVICES, INC.'S ACCEPTANCE OF THE MATERIALS SHIPPED WITH THIS JOB TICKET. TRANSPORTER REPRESENTS AND WARRANTS THAT ONLY THE MATERIAL DELIVERED BY OPERATOR/SHIPPER TO TRANSPORTER IS NOW DELIVERED BY TRANSPORTER TO SUNDANCE SERVICES, INC.'S FACILITY FOR DISPOSAL.

THIS WILL CERTIFY *that the above Transporter loaded the material represented by this Transporter Statement at the above described location, and that it was tendered by the above described shipper. This will certify that no additional materials were added to this load, and that the material was delivered without incident.*

DRIVER: Alton
(SIGNATURE)

FACILITY REPRESENTATIVE: J. DaCruz
(SIGNATURE)

White - Sundance Canary - Sundance Acct #1 Pink - Transporter

Re-order from: TOTALLY SHARP ADVERTISING • 432-586-5401 • www.PromoSupermarket.com

SUNDANCE SERVICES, Inc.

P.O. Box 1737 Eunice, New Mexico 88231
(575) 394-2511

TICKET No. 291558

LEASE OPERATOR/SHIPPER/COMPANY: WM Enviro.
LEASE NAME: Rock Lake #001
TRANSPORTER COMPANY: Parker
TIME 11:20 AM/PM
DATE: 4-15-14 VEHICLE NO: 16
GENERATOR COMPANY MAN'S NAME: Frank Enguelina
CHARGE TO: WM Enviro.
RIG NAME AND NUMBER 363-2431

TYPE OF MATERIAL

[ ] Production Water	[ ] Drilling Fluids	[ ] Rinsate
[ ] Tank Bottoms	[X] Contaminated Soil	[ ] Jet Out
[ ] Solids	[ ] BS&W Content:	[ ] Call Out

Description: O/D

RRC or API # C-133#

VOLUME OF MATERIAL [ ] BBLS. _____ : [X] YARD 12 : [ ] _____

AS A CONDITION TO SUNDANCE SERVICES, INC.'S ACCEPTANCE OF THE MATERIALS SHIPPED WITH THIS JOB TICKET, OPERATOR/SHIPPER REPRESENTS AND WARRANTS THAT THE WASTE MATERIAL SHIPPED HEREWITH IS MATERIAL EXEMPT FROM THE RESOURCE, CONSERVATION AND RECOVERY ACT OF 1976, AS AMENDED FROM TIME TO TIME, 40 U.S.C. § 6901, et seq., THE NM HEALTH AND SAF. CODE § 361.001 et seq., AND REGULATIONS RELATED THERETO, BY VIRTUE OF THE EXEMPTION AFFORDED DRILLING FLUIDS, PRODUCED WATERS, AND OTHER WASTE ASSOCIATED WITH THE EXPLORATION, DEVELOPMENT OR PRODUCTION OF CRUDE OIL OR NATURAL GAS OR GEOTHERMAL ENERGY.

ALSO AS A CONDITION TO SUNDANCE SERVICES, INC.'S ACCEPTANCE OF THE MATERIALS SHIPPED WITH THIS JOB TICKET. TRANSPORTER REPRESENTS AND WARRANTS THAT ONLY THE MATERIAL DELIVERED BY OPERATOR/SHIPPER TO TRANSPORTER IS NOW DELIVERED BY TRANSPORTER TO SUNDANCE SERVICES, INC.'S FACILITY FOR DISPOSAL.

THIS WILL CERTIFY *that the above Transporter loaded the material represented by this Transporter Statement at the above described location, and that it was tendered by the above described shipper. This will certify that no additional materials were added to this load, and that the material was delivered without incident.*

DRIVER: David Rhoads
(SIGNATURE)

FACILITY REPRESENTATIVE: D. DaCruz
(SIGNATURE)

White - Sundance Canary - Sundance Acct #1 Pink - Transporter

Re-order from: TOTALLY SHARP ADVERTISING • 432-586-5401 • www.PromoSupermarket.com

SUNDANCE SERVICES, Inc.

P.O. Box 1737 Eunice, New Mexico 88231
(575) 394-2511

TICKET No. 291568

LEASE OPERATOR/SHIPPER/COMPANY: WM Enviro.
LEASE NAME: Rock Lake # 001
TRANSPORTER COMPANY: Parker
TIME 17:30 AM/PM
DATE: 4-15-14 VEHICLE NO: 12
GENERATOR COMPANY MAN'S NAME: F. Enganelina
CHARGE TO: WM Enviro.
RIG NAME AND NUMBER

TYPE OF MATERIAL

[ ] Production Water	[ ] Drilling Fluids	[ ] Rinsate
[ ] Tank Bottoms	[X] Contaminated Soil	[ ] Jet Out
[ ] Solids	[ ] BS&W Content:	[ ] Call Out

Description: O/D

RRC or API # C-133#

VOLUME OF MATERIAL [ ] BBLS. : [X] YARD 12 : [ ] :

AS A CONDITION TO SUNDANCE SERVICES, INC.'S ACCEPTANCE OF THE MATERIALS SHIPPED WITH THIS JOB TICKET, OPERATOR/SHIPPER REPRESENTS AND WARRANTS THAT THE WASTE MATERIAL SHIPPED HEREWITH IS MATERIAL EXEMPT FROM THE RESOURCE, CONSERVATION AND RECOVERY ACT OF 1976, AS AMENDED FROM TIME TO TIME, 40 U.S.C. § 6901, et seq., THE NM HEALTH AND SAF. CODE § 361.001 et seq., AND REGULATIONS RELATED THERETO, BY VIRTUE OF THE EXEMPTION AFFORDED DRILLING FLUIDS, PRODUCED WATERS, AND OTHER WASTE ASSOCIATED WITH THE EXPLORATION, DEVELOPMENT OR PRODUCTION OF CRUDE OIL OR NATURAL GAS OR GEOTHERMAL ENERGY.

ALSO AS A CONDITION TO SUNDANCE SERVICES, INC.'S ACCEPTANCE OF THE MATERIALS SHIPPED WITH THIS JOB TICKET. TRANSPORTER REPRESENTS AND WARRANTS THAT ONLY THE MATERIAL DELIVERED BY OPERATOR/SHIPPER TO TRANSPORTER IS NOW DELIVERED BY TRANSPORTER TO SUNDANCE SERVICES, INC.'S FACILITY FOR DISPOSAL.

THIS WILL CERTIFY *that the above Transporter loaded the material represented by this Transporter Statement at the above described location, and that it was tendered by the above described shipper. This will certify that no additional materials were added to this load, and that the material was delivered without incident.*

DRIVER: Alton
(SIGNATURE)

FACILITY REPRESENTATIVE: D. Sta Cruz
(SIGNATURE)

White - Sundance Canary - Sundance Acct #1 Pink - Transporter

Re-order from: TOTALLY SHARP ADVERTISING • 432-586-5401 • www.PromoSupermarket.com

SUNDANCE SERVICES, Inc.

P.O. Box 1737 Eunice, New Mexico 88231
(575) 394-2511

TICKET No. 291580

LEASE OPERATOR/SHIPPER/COMPANY: WM Enviro.

LEASE NAME: Rock Lake #001

TRANSPORTER COMPANY: Parker

TIME 1:49 AM/PM

DATE: 2-15-14 VEHICLE NO: 16

GENERATOR COMPANY MAN'S NAME: F. Enguelina

CHARGE TO: WM Enviro.

RIG NAME AND NUMBER

TYPE OF MATERIAL

[ ] Production Water	[ ] Drilling Fluids	[ ] Rinsate
[ ] Tank Bottoms	[X] Contaminated Soil	[ ] Jet Out
[ ] Solids	[ ] BS&W Content:	[ ] Call Out

Description: O/D

RRC or API # C-133#

VOLUME OF MATERIAL [ ] BBLS. : [X] YARD 12 : [ ]

AS A CONDITION TO SUNDANCE SERVICES, INC.'S ACCEPTANCE OF THE MATERIALS SHIPPED WITH THIS JOB TICKET, OPERATOR/SHIPPER REPRESENTS AND WARRANTS THAT THE WASTE MATERIAL SHIPPED HEREWITH IS MATERIAL EXEMPT FROM THE RESOURCE, CONSERVATION AND RECOVERY ACT OF 1976, AS AMENDED FROM TIME TO TIME, 40 U.S.C. § 6901, et seq., THE NM HEALTH AND SAF. CODE § 361.001 et seq., AND REGULATIONS RELATED THERETO, BY VIRTUE OF THE EXEMPTION AFFORDED DRILLING FLUIDS, PRODUCED WATERS, AND OTHER WASTE ASSOCIATED WITH THE EXPLORATION, DEVELOPMENT OR PRODUCTION OF CRUDE OIL OR NATURAL GAS OR GEOTHERMAL ENERGY.

ALSO AS A CONDITION TO SUNDANCE SERVICES, INC.'S ACCEPTANCE OF THE MATERIALS SHIPPED WITH THIS JOB TICKET. TRANSPORTER REPRESENTS AND WARRANTS THAT ONLY THE MATERIAL DELIVERED BY OPERATOR/SHIPPER TO TRANSPORTER IS NOW DELIVERED BY TRANSPORTER TO SUNDANCE SERVICES, INC.'S FACILITY FOR DISPOSAL.

THIS WILL CERTIFY *that the above Transporter loaded the material represented by this Transporter Statement at the above described location, and that it was tendered by the above described shipper. This will certify that no additional materials were added to this load, and that the material was delivered without incident.*

DRIVER: David Thurston
(SIGNATURE)

FACILITY REPRESENTATIVE: D. De La Cruz
(SIGNATURE)

White - Sundance Canary - Sundance Acct #1 Pink - Transporter

Re-order from: TOTALLY SHARP ADVERTISING • 432-586-5401 • www.PromoSupermarket.com

SUNDANCE SERVICES, Inc.

P.O. Box 1737 Eunice, New Mexico 88231
(575) 394-2511

TICKET No. 291585

LEASE OPERATOR/SHIPPER/COMPANY: WM Enviro.
LEASE NAME: Rock Lake #001
TRANSPORTER COMPANY: Parker
TIME 2:19 AM/PM
DATE: 4-15-14 VEHICLE NO: 12
GENERATOR COMPANY MAN'S NAME: F. Engan[illegible]
CHARGE TO: WM Enviro.
RIG NAME AND NUMBER

TYPE OF MATERIAL

[ ] Production Water	[ ] Drilling Fluids	[ ] Rinsate
[ ] Tank Bottoms	[X] Contaminated Soil	[ ] Jet Out
[ ] Solids	[ ] BS&W Content:	[ ] Call Out

Description: OID

RRC or API # C-133#

VOLUME OF MATERIAL [ ] BBLS. _____ : [X] YARD 12 : [ ] _____

AS A CONDITION TO SUNDANCE SERVICES, INC.'S ACCEPTANCE OF THE MATERIALS SHIPPED WITH THIS JOB TICKET, OPERATOR/SHIPPER REPRESENTS AND WARRANTS THAT THE WASTE MATERIAL SHIPPED HEREWITH IS MATERIAL EXEMPT FROM THE RESOURCE, CONSERVATION AND RECOVERY ACT OF 1976, AS AMENDED FROM TIME TO TIME, 40 U.S.C. § 6901, et seq., THE NM HEALTH AND SAF. CODE § 361.001 et seq., AND REGULATIONS RELATED THERETO, BY VIRTUE OF THE EXEMPTION AFFORDED DRILLING FLUIDS, PRODUCED WATERS, AND OTHER WASTE ASSOCIATED WITH THE EXPLORATION, DEVELOPMENT OR PRODUCTION OF CRUDE OIL OR NATURAL GAS OR GEOTHERMAL ENERGY.

ALSO AS A CONDITION TO SUNDANCE SERVICES, INC.'S ACCEPTANCE OF THE MATERIALS SHIPPED WITH THIS JOB TICKET. TRANSPORTER REPRESENTS AND WARRANTS THAT ONLY THE MATERIAL DELIVERED BY OPERATOR/SHIPPER TO TRANSPORTER IS NOW DELIVERED BY TRANSPORTER TO SUNDANCE SERVICES, INC.'S FACILITY FOR DISPOSAL.

THIS WILL CERTIFY *that the above Transporter loaded the material represented by this Transporter Statement at the above described location, and that it was tendered by the above described shipper. This will certify that no additional materials were added to this load, and that the material was delivered without incident.*

DRIVER: [signature] Alton
(SIGNATURE)

FACILITY REPRESENTATIVE: A. Sta Cruz
(SIGNATURE)

White - Sundance Canary - Sundance Acct #1 Pink - Transporter

Re-order from: TOTALLY SHARP ADVERTISING • 432-586-5401 • www.PromoSupermarket.com

SUNDANCE SERVICES, Inc.

P.O. Box 1737 Eunice, New Mexico 88231
(575) 394-2511

TICKET No. 291605

LEASE OPERATOR/SHIPPER/COMPANY: WM Enviro.

LEASE NAME: Rock Lake # 601

TRANSPORTER COMPANY: Parker

TIME 4:26 AM/PM

DATE: 2-15-14 VEHICLE NO: 16

GENERATOR COMPANY MAN'S NAME: F. Engvelina

CHARGE TO: WM Enviro.

RIG NAME AND NUMBER

TYPE OF MATERIAL

[ ] Production Water	[ ] Drilling Fluids	[ ] Rinsate
[ ] Tank Bottoms	[X] Contaminated Soil	[ ] Jet Out
[ ] Solids	[ ] BS&W Content:	[ ] Call Out

Description: O/D

RRC or API # C-133#

VOLUME OF MATERIAL [ ] BBLS. : [X] YARD 12 : [ ] _____

AS A CONDITION TO SUNDANCE SERVICES, INC.'S ACCEPTANCE OF THE MATERIALS SHIPPED WITH THIS JOB TICKET, OPERATOR/SHIPPER REPRESENTS AND WARRANTS THAT THE WASTE MATERIAL SHIPPED HEREWITH IS MATERIAL EXEMPT FROM THE RESOURCE, CONSERVATION AND RECOVERY ACT OF 1976, AS AMENDED FROM TIME TO TIME, 40 U.S.C. § 6901, et seq., THE NM HEALTH AND SAF. CODE § 361.001 et seq., AND REGULATIONS RELATED THERETO, BY VIRTUE OF THE EXEMPTION AFFORDED DRILLING FLUIDS, PRODUCED WATERS, AND OTHER WASTE ASSOCIATED WITH THE EXPLORATION, DEVELOPMENT OR PRODUCTION OF CRUDE OIL OR NATURAL GAS OR GEOTHERMAL ENERGY.

ALSO AS A CONDITION TO SUNDANCE SERVICES, INC.'S ACCEPTANCE OF THE MATERIALS SHIPPED WITH THIS JOB TICKET. TRANSPORTER REPRESENTS AND WARRANTS THAT ONLY THE MATERIAL DELIVERED BY OPERATOR/SHIPPER TO TRANSPORTER IS NOW DELIVERED BY TRANSPORTER TO SUNDANCE SERVICES, INC.'S FACILITY FOR DISPOSAL.

THIS WILL CERTIFY *that the above Transporter loaded the material represented by this Transporter Statement at the above described location, and that it was tendered by the above described shipper. This will certify that no additional materials were added to this load, and that the material was delivered without incident.*

DRIVER: David Thurston
(SIGNATURE)

FACILITY REPRESENTATIVE: D. DaCruz
(SIGNATURE)

White - Sundance Canary - Sundance Acct #1 Pink - Transporter

Re-order from: TOTALLY SHARP ADVERTISING • 432-586-5401 • www.PromoSupermarket.com

SUNDANCE SERVICES, Inc.

P.O. Box 1737 Eunice, New Mexico 88231
(575) 394-2511

TICKET No. 291606

LEASE OPERATOR/SHIPPER/COMPANY: WM Enviro.
LEASE NAME: Rock Lake #001
TRANSPORTER COMPANY: Parker
TIME 4:27 AM/PM
DATE: 4-15-14 VEHICLE NO: 12
GENERATOR COMPANY MAN'S NAME: F. Enguelina
CHARGE TO: WM Enviro.
RIG NAME AND NUMBER

TYPE OF MATERIAL

[ ] Production Water	[ ] Drilling Fluids	[ ] Rinsate
[ ] Tank Bottoms	[X] Contaminated Soil	[ ] Jet Out
[ ] Solids	[ ] BS&W Content:	[ ] Call Out

Description: D/D

RRC or API # C-133#

VOLUME OF MATERIAL [ ] BBLS. _____ : [X] YARD 12 : [ ] _____

AS A CONDITION TO SUNDANCE SERVICES, INC.'S ACCEPTANCE OF THE MATERIALS SHIPPED WITH THIS JOB TICKET, OPERATOR/SHIPPER REPRESENTS AND WARRANTS THAT THE WASTE MATERIAL SHIPPED HEREWITH IS MATERIAL EXEMPT FROM THE RESOURCE, CONSERVATION AND RECOVERY ACT OF 1976, AS AMENDED FROM TIME TO TIME, 40 U.S.C. § 6901, et seq., THE NM HEALTH AND SAF. CODE § 361.001 et seq., AND REGULATIONS RELATED THERETO, BY VIRTUE OF THE EXEMPTION AFFORDED DRILLING FLUIDS, PRODUCED WATERS, AND OTHER WASTE ASSOCIATED WITH THE EXPLORATION, DEVELOPMENT OR PRODUCTION OF CRUDE OIL OR NATURAL GAS OR GEOTHERMAL ENERGY.

ALSO AS A CONDITION TO SUNDANCE SERVICES, INC.'S ACCEPTANCE OF THE MATERIALS SHIPPED WITH THIS JOB TICKET. TRANSPORTER REPRESENTS AND WARRANTS THAT ONLY THE MATERIAL DELIVERED BY OPERATOR/SHIPPER TO TRANSPORTER IS NOW DELIVERED BY TRANSPORTER TO SUNDANCE SERVICES, INC.'S FACILITY FOR DISPOSAL.

THIS WILL CERTIFY *that the above Transporter loaded the material represented by this Transporter Statement at the above described location, and that it was tendered by the above described shipper. This will certify that no additional materials were added to this load, and that the material was delivered without incident.*

DRIVER: _____ Alton
(SIGNATURE)

FACILITY REPRESENTATIVE: D. De La Cruz
(SIGNATURE)

White - Sundance Canary - Sundance Acct #1 Pink - Transporter

Re-order from: TOTALLY SHARP ADVERTISING • 432-586-5401 • www.PromoSupermarket.com

SUNDANCE SERVICES, Inc.

P.O. Box 1737 Eunice, New Mexico 88231
(575) 394-2511

TICKET No. 291660

LEASE OPERATOR/SHIPPER/COMPANY: WM Enviro.

LEASE NAME: Puck Lake #001

TRANSPORTER COMPANY: Parker

TIME 1:37 (AM)/PM

DATE 4-16-14 VEHICLE NO: 12

GENERATOR COMPANY MAN'S NAME F. Evangelina

CHARGE TO: WM Enviro.

RIG NAME AND NUMBER

TYPE OF MATERIAL

[ ] Production Water	[ ] Drilling Fluids	[ ] Rinsate
[ ] Tank Bottoms	[X] Contaminated Soil	[ ] Jet Out
[ ] Solids	[ ] BS&W Content:	[ ] Call Out

Description: old

RRC or API # C-133#

VOLUME OF MATERIAL [ ] BBLS. : [X] YARD 12 : [ ]

AS A CONDITION TO SUNDANCE SERVICES, INC.'S ACCEPTANCE OF THE MATERIALS SHIPPED WITH THIS JOB TICKET, OPERATOR/SHIPPER REPRESENTS AND WARRANTS THAT THE WASTE MATERIAL SHIPPED HEREWITH IS MATERIAL EXEMPT FROM THE RESOURCE, CONSERVATION AND RECOVERY ACT OF 1976, AS AMENDED FROM TIME TO TIME, 40 U.S.C. § 6901, et seq., THE NM HEALTH AND SAF. CODE § 361.001 et seq., AND REGULATIONS RELATED THERETO, BY VIRTUE OF THE EXEMPTION AFFORDED DRILLING FLUIDS, PRODUCED WATERS, AND OTHER WASTE ASSOCIATED WITH THE EXPLORATION, DEVELOPMENT OR PRODUCTION OF CRUDE OIL OR NATURAL GAS OR GEOTHERMAL ENERGY.

ALSO AS A CONDITION TO SUNDANCE SERVICES, INC.'S ACCEPTANCE OF THE MATERIALS SHIPPED WITH THIS JOB TICKET. TRANSPORTER REPRESENTS AND WARRANTS THAT ONLY THE MATERIAL DELIVERED BY OPERATOR/SHIPPER TO TRANSPORTER IS NOW DELIVERED BY TRANSPORTER TO SUNDANCE SERVICES, INC.'S FACILITY FOR DISPOSAL.

THIS WILL CERTIFY *that the above Transporter loaded the material represented by this Transporter Statement at the above described location, and that it was tendered by the above described shipper. This will certify that no additional materials were added to this load, and that the material was delivered without incident.*

DRIVER: Alton
(SIGNATURE)

FACILITY REPRESENTATIVE: D. Sta Cruz
(SIGNATURE)

White - Sundance Canary - Sundance Acct # Pink - Transporter

Re-order from: TOTALLY SHARP ADVERTISING • 432-586-5401 • www.PromoSupermarket.com

SUNDANCE SERVICES, Inc.

P.O. Box 1737 Eunice, New Mexico 88231
(575) 394-2511

TICKET No. 291663

LEASE OPERATOR/SHIPPER/COMPANY: WM Enviro.
LEASE NAME: Rock Lake #001
TRANSPORTER COMPANY: Parker
TIME 5:11 AM/PM
DATE: 4-16-14 VEHICLE NO: 16
GENERATOR COMPANY MAN'S NAME: F. Engarding
CHARGE TO: WM Enviro.
RIG NAME AND NUMBER

TYPE OF MATERIAL

[ ] Production Water	[ ] Drilling Fluids	[ ] Rinsate
[ ] Tank Bottoms	[X] Contaminated Soil	[ ] Jet Out
[ ] Solids	[ ] BS&W Content:	[ ] Call Out

Description: O/D

RRC or API # C-133#

VOLUME OF MATERIAL [ ] BBLS. : [X] YARD 12 : [ ]

AS A CONDITION TO SUNDANCE SERVICES, INC.'S ACCEPTANCE OF THE MATERIALS SHIPPED WITH THIS JOB TICKET, OPERATOR/SHIPPER REPRESENTS AND WARRANTS THAT THE WASTE MATERIAL SHIPPED HEREWITH IS MATERIAL EXEMPT FROM THE RESOURCE, CONSERVATION AND RECOVERY ACT OF 1976, AS AMENDED FROM TIME TO TIME, 40 U.S.C. § 6901, et seq., THE NM HEALTH AND SAF. CODE § 361.001 et seq., AND REGULATIONS RELATED THERETO, BY VIRTUE OF THE EXEMPTION AFFORDED DRILLING FLUIDS, PRODUCED WATERS, AND OTHER WASTE ASSOCIATED WITH THE EXPLORATION, DEVELOPMENT OR PRODUCTION OF CRUDE OIL OR NATURAL GAS OR GEOTHERMAL ENERGY.

ALSO AS A CONDITION TO SUNDANCE SERVICES, INC.'S ACCEPTANCE OF THE MATERIALS SHIPPED WITH THIS JOB TICKET. TRANSPORTER REPRESENTS AND WARRANTS THAT ONLY THE MATERIAL DELIVERED BY OPERATOR/SHIPPER TO TRANSPORTER IS NOW DELIVERED BY TRANSPORTER TO SUNDANCE SERVICES, INC.'S FACILITY FOR DISPOSAL.

THIS WILL CERTIFY *that the above Transporter loaded the material represented by this Transporter Statement at the above described location, and that it was tendered by the above described shipper. This will certify that no additional materials were added to this load, and that the material was delivered without incident.*

DRIVER David Thomas
(SIGNATURE)

FACILITY REPRESENTATIVE: D. Sta Cruz
(SIGNATURE)

White - Sundance Canary - Sundance Acct #1 Pink - Transporter

Re-order from: TOTALLY SHARP ADVERTISING • 432-586-5401 • www.PromoSupermarket.com

SUNDANCE SERVICES, Inc.

P.O. Box 1737 Eunice, New Mexico 88231
(575) 394-2511

TICKET No. 291685

LEASE OPERATOR/SHIPPER/COMPANY: WM Enviro.
LEASE NAME: Rock Lake #001
TRANSPORTER COMPANY: Parker
TIME 9:33 AM/PM
DATE: 4-16-14 VEHICLE NO: 12
GENERATOR COMPANY MAN'S NAME: F. Engavelina
CHARGE TO: WM Enviro.
RIG NAME AND NUMBER

TYPE OF MATERIAL

[ ] Production Water	[ ] Drilling Fluids	[ ] Rinsate
[ ] Tank Bottoms	[X] Contaminated Soil	[ ] Jet Out
[ ] Solids	[ ] BS&W Content:	[ ] Call Out

Description: O/D

RRC or API # C-133#

VOLUME OF MATERIAL [ ] BBLS. : [X] YARD 12 : [ ]

AS A CONDITION TO SUNDANCE SERVICES, INC.'S ACCEPTANCE OF THE MATERIALS SHIPPED WITH THIS JOB TICKET, OPERATOR/SHIPPER REPRESENTS AND WARRANTS THAT THE WASTE MATERIAL SHIPPED HEREWITH IS MATERIAL EXEMPT FROM THE RESOURCE, CONSERVATION AND RECOVERY ACT OF 1976, AS AMENDED FROM TIME TO TIME, 40 U.S.C. § 6901, et seq., THE NM HEALTH AND SAF. CODE § 361.001 et seq., AND REGULATIONS RELATED THERETO, BY VIRTUE OF THE EXEMPTION AFFORDED DRILLING FLUIDS, PRODUCED WATERS, AND OTHER WASTE ASSOCIATED WITH THE EXPLORATION, DEVELOPMENT OR PRODUCTION OF CRUDE OIL OR NATURAL GAS OR GEOTHERMAL ENERGY.

ALSO AS A CONDITION TO SUNDANCE SERVICES, INC.'S ACCEPTANCE OF THE MATERIALS SHIPPED WITH THIS JOB TICKET. TRANSPORTER REPRESENTS AND WARRANTS THAT ONLY THE MATERIAL DELIVERED BY OPERATOR/SHIPPER TO TRANSPORTER IS NOW DELIVERED BY TRANSPORTER TO SUNDANCE SERVICES, INC.'S FACILITY FOR DISPOSAL.

THIS WILL CERTIFY *that the above Transporter loaded the material represented by this Transporter Statement at the above described location, and that it was tendered by the above described shipper. This will certify that no additional materials were added to this load, and that the material was delivered without incident.*

DRIVER: _____ (SIGNATURE)

FACILITY REPRESENTATIVE: D. Sta Cruz (SIGNATURE)

White - Sundance Canary - Sundance Acct #1 Pink - Transporter

Re-order from: TOTALLY SHARP ADVERTISING - 432-586-5401 - www.PromoSupermarket.com

SUNDANCE SERVICES, Inc.

P.O. Box 1737 Eunice, New Mexico 88231
(575) 394-2511

TICKET No. 291697

LEASE OPERATOR/SHIPPER/COMPANY: WM Enviro.
LEASE NAME: Rock Lake #001
TRANSPORTER COMPANY: Parker
TIME: 10:02 AM/PM
DATE: 4-16-14 VEHICLE NO: 16
GENERATOR COMPANY MAN'S NAME: F. Engarding
CHARGE TO: WM Enviro.
RIG NAME AND NUMBER

TYPE OF MATERIAL

[ ] Production Water	[ ] Drilling Fluids	[ ] Rinsate
[ ] Tank Bottoms	[X] Contaminated Soil	[ ] Jet Out
[ ] Solids	[ ] BS&W Content:	[ ] Call Out

Description: O/D

RRC or API # C-133#

VOLUME OF MATERIAL [ ] BBLS. _____ : [X] YARD 12 : [ ] _____

AS A CONDITION TO SUNDANCE SERVICES, INC.'S ACCEPTANCE OF THE MATERIALS SHIPPED WITH THIS JOB TICKET, OPERATOR/SHIPPER REPRESENTS AND WARRANTS THAT THE WASTE MATERIAL SHIPPED HEREWITH IS MATERIAL EXEMPT FROM THE RESOURCE, CONSERVATION AND RECOVERY ACT OF 1976, AS AMENDED FROM TIME TO TIME, 40 U.S.C. § 6901, et seq., THE NM HEALTH AND SAF. CODE § 361.001 et seq., AND REGULATIONS RELATED THERETO, BY VIRTUE OF THE EXEMPTION AFFORDED DRILLING FLUIDS, PRODUCED WATERS, AND OTHER WASTE ASSOCIATED WITH THE EXPLORATION, DEVELOPMENT OR PRODUCTION OF CRUDE OIL OR NATURAL GAS OR GEOTHERMAL ENERGY.

ALSO AS A CONDITION TO SUNDANCE SERVICES, INC.'S ACCEPTANCE OF THE MATERIALS SHIPPED WITH THIS JOB TICKET. TRANSPORTER REPRESENTS AND WARRANTS THAT ONLY THE MATERIAL DELIVERED BY OPERATOR/SHIPPER TO TRANSPORTER IS NOW DELIVERED BY TRANSPORTER TO SUNDANCE SERVICES, INC.'S FACILITY FOR DISPOSAL.

THIS WILL CERTIFY *that the above Transporter loaded the material represented by this Transporter Statement at the above described location, and that it was tendered by the above described shipper. This will certify that no additional materials were added to this load, and that the material was delivered without incident.*

DRIVER: David Thurston
(SIGNATURE)

FACILITY REPRESENTATIVE: D. Sta Cruz
(SIGNATURE)

White - Sundance Canary - Sundance Acct #1 Pink - Transporter

Re-order from: TOTALLY SHARP ADVERTISING • 432-586-5401 • www.PromoSupermarket.com

SUNDANCE SERVICES, Inc.

P.O. Box 1737 Eunice, New Mexico 88231
(575) 394-2511

TICKET No. 291720

LEASE OPERATOR/SHIPPER/COMPANY: WM Enviro.

LEASE NAME: Rick Lake #001

TRANSPORTER COMPANY: Parkers

TIME 11:37 AM/PM

DATE: 4-16-14 VEHICLE NO: 16

GENERATOR COMPANY MAN'S NAME: F. Engenelina

CHARGE TO: WM Enviro.

RIG NAME AND NUMBER

TYPE OF MATERIAL

[ ] Production Water	[ ] Drilling Fluids	[ ] Rinsate
[ ] Tank Bottoms	[X] Contaminated Soil	[ ] Jet Out
[ ] Solids	[ ] BS&W Content:	[ ] Call Out

Description: O/D

RRC or API # C-133#

VOLUME OF MATERIAL [ ] BBLS. _____ : [X] YARD 12 : [ ] _____

AS A CONDITION TO SUNDANCE SERVICES, INC.'S ACCEPTANCE OF THE MATERIALS SHIPPED WITH THIS JOB TICKET, OPERATOR/SHIPPER REPRESENTS AND WARRANTS THAT THE WASTE MATERIAL SHIPPED HEREWITH IS MATERIAL EXEMPT FROM THE RESOURCE, CONSERVATION AND RECOVERY ACT OF 1976, AS AMENDED FROM TIME TO TIME, 40 U.S.C. § 6901, et seq., THE NM HEALTH AND SAF. CODE § 361.001 et seq., AND REGULATIONS RELATED THERETO, BY VIRTUE OF THE EXEMPTION AFFORDED DRILLING FLUIDS, PRODUCED WATERS, AND OTHER WASTE ASSOCIATED WITH THE EXPLORATION, DEVELOPMENT OR PRODUCTION OF CRUDE OIL OR NATURAL GAS OR GEOTHERMAL ENERGY.

ALSO AS A CONDITION TO SUNDANCE SERVICES, INC.'S ACCEPTANCE OF THE MATERIALS SHIPPED WITH THIS JOB TICKET. TRANSPORTER REPRESENTS AND WARRANTS THAT ONLY THE MATERIAL DELIVERED BY OPERATOR/SHIPPER TO TRANSPORTER IS NOW DELIVERED BY TRANSPORTER TO SUNDANCE SERVICES, INC.'S FACILITY FOR DISPOSAL.

THIS WILL CERTIFY *that the above Transporter loaded the material represented by this Transporter Statement at the above described location, and that it was tendered by the above described shipper, This will certify that no additional materials were added to this load, and that the material was delivered without incident.*

DRIVER: David Thurston
(SIGNATURE)

FACILITY REPRESENTATIVE: D. Sta Cruz
(SIGNATURE)

White - Sundance Canary - Sundance Acct #1 Pink - Transporter

Re-order from: TOTALLY SHARP ADVERTISING • 432-586-5401 • www.PromoSupermarket.com

SUNDANCE SERVICES, Inc.

P.O. Box 1737 Eunice, New Mexico 88231
(575) 394-2511

TICKET No. 291753

LEASE OPERATOR/SHIPPER/COMPANY: WM Enviro.
LEASE NAME: Rock Lake #001
TRANSPORTER COMPANY: Parker
TIME: 2:16 AM/PM
DATE: 4-16-14 VEHICLE NO: 16
GENERATOR COMPANY MAN'S NAME: F. Engarding
CHARGE TO: WM Enviro.
RIG NAME AND NUMBER

TYPE OF MATERIAL

[ ] Production Water	[ ] Drilling Fluids	[ ] Rinsate
[ ] Tank Bottoms	[X] Contaminated Soil	[ ] Jet Out
[ ] Solids	[ ] BS&W Content:	[ ] Call Out

Description: O/D

RRC or API # C-133#

VOLUME OF MATERIAL [ ] BBLS. [X] YARD 12 [ ]

AS A CONDITION TO SUNDANCE SERVICES, INC.'S ACCEPTANCE OF THE MATERIALS SHIPPED WITH THIS JOB TICKET, OPERATOR/SHIPPER REPRESENTS AND WARRANTS THAT THE WASTE MATERIAL SHIPPED HEREWITH IS MATERIAL EXEMPT FROM THE RESOURCE, CONSERVATION AND RECOVERY ACT OF 1976, AS AMENDED FROM TIME TO TIME, 40 U.S.C. § 6901, et seq., THE NM HEALTH AND SAF. CODE § 361.001 et seq., AND REGULATIONS RELATED THERETO, BY VIRTUE OF THE EXEMPTION AFFORDED DRILLING FLUIDS, PRODUCED WATERS, AND OTHER WASTE ASSOCIATED WITH THE EXPLORATION, DEVELOPMENT OR PRODUCTION OF CRUDE OIL OR NATURAL GAS OR GEOTHERMAL ENERGY.

ALSO AS A CONDITION TO SUNDANCE SERVICES, INC.'S ACCEPTANCE OF THE MATERIALS SHIPPED WITH THIS JOB TICKET. TRANSPORTER REPRESENTS AND WARRANTS THAT ONLY THE MATERIAL DELIVERED BY OPERATOR/SHIPPER TO TRANSPORTER IS NOW DELIVERED BY TRANSPORTER TO SUNDANCE SERVICES, INC.'S FACILITY FOR DISPOSAL.

THIS WILL CERTIFY *that the above Transporter loaded the material represented by this Transporter Statement at the above described location, and that it was tendered by the above described shipper. This will certify that no additional materials were added to this load, and that the material was delivered without incident.*

DRIVER: David Thurston
(SIGNATURE)

FACILITY REPRESENTATIVE: D. De La Cruz
(SIGNATURE)

White - Sundance Canary - Sundance Acct #1 Pink - Transporter

Re-order from: TOTALLY SHARP ADVERTISING • 432-586-5401 • www.PromoSupermarket.com

SUNDANCE SERVICES, Inc.

P.O. Box 1737 Eunice, New Mexico 88231
(575) 394-2511

TICKET No. 291788

LEASE OPERATOR/SHIPPER/COMPANY: WM Enviro.
LEASE NAME: Rock Lake # 001
TRANSPORTER COMPANY: Parker
TIME: 4:23 AM/PM
DATE: 4-16-14 VEHICLE NO: 16
GENERATOR COMPANY MAN'S NAME: F. Engarding
CHARGE TO: WM Enviro.
RIG NAME AND NUMBER

TYPE OF MATERIAL

[ ] Production Water	[ ] Drilling Fluids	[ ] Rinsate
[ ] Tank Bottoms	[X] Contaminated Soil	[ ] Jet Out
[ ] Solids	[ ] BS&W Content:	[ ] Call Out

Description: D/D

RRC or API # C-133#

VOLUME OF MATERIAL [ ] BBLS. : [X] YARD 12 : [ ] _____

AS A CONDITION TO SUNDANCE SERVICES, INC.'S ACCEPTANCE OF THE MATERIALS SHIPPED WITH THIS JOB TICKET, OPERATOR/SHIPPER REPRESENTS AND WARRANTS THAT THE WASTE MATERIAL SHIPPED HEREWITH IS MATERIAL EXEMPT FROM THE RESOURCE, CONSERVATION AND RECOVERY ACT OF 1976, AS AMENDED FROM TIME TO TIME, 40 U.S.C. § 6901, et seq., THE NM HEALTH AND SAF. CODE § 361.001 et seq., AND REGULATIONS RELATED THERETO, BY VIRTUE OF THE EXEMPTION AFFORDED DRILLING FLUIDS, PRODUCED WATERS, AND OTHER WASTE ASSOCIATED WITH THE EXPLORATION, DEVELOPMENT OR PRODUCTION OF CRUDE OIL OR NATURAL GAS OR GEOTHERMAL ENERGY.

ALSO AS A CONDITION TO SUNDANCE SERVICES, INC.'S ACCEPTANCE OF THE MATERIALS SHIPPED WITH THIS JOB TICKET. TRANSPORTER REPRESENTS AND WARRANTS THAT ONLY THE MATERIAL DELIVERED BY OPERATOR/SHIPPER TO TRANSPORTER IS NOW DELIVERED BY TRANSPORTER TO SUNDANCE SERVICES, INC.'S FACILITY FOR DISPOSAL.

THIS WILL CERTIFY *that the above Transporter loaded the material represented by this Transporter Statement at the above described location, and that it was tendered by the above described shipper. This will certify that no additional materials were added to this load, and that the material was delivered without incident.*

DRIVER: David Hunt
(SIGNATURE)

FACILITY REPRESENTATIVE: D. Sta Cruz
(SIGNATURE)

White - Sundance Canary - Sundance Acct #1 Pink - Transporter

Re-order from: TOTALLY SHARP ADVERTISING • 432-586-5401 • www.PromoSupermarket.com

SUNDANCE SERVICES, Inc.

P.O. Box 1737 Eunice, New Mexico 88231
(575) 394-2511

TICKET No. 291719

LEASE OPERATOR/SHIPPER/COMPANY: WM Enviro.
LEASE NAME: Rock Lake #001
TRANSPORTER COMPANY: Parker
TIME: 1:36 AM/PM
DATE: 4-16-14 VEHICLE NO: 20
GENERATOR COMPANY MAN'S NAME: F. Enganelina
CHARGE TO: WM Enviro.
RIG NAME AND NUMBER

TYPE OF MATERIAL

[ ] Production Water	[ ] Drilling Fluids	[ ] Rinsate
[ ] Tank Bottoms	[X] Contaminated Soil	[ ] Jet Out
[ ] Solids	[ ] BS&W Content:	[ ] Call Out

Description: O/D

RRC or API # C-133#

VOLUME OF MATERIAL [ ] BBLS. _____ : [X] YARD 18 : [ ] _____

AS A CONDITION TO SUNDANCE SERVICES, INC.'S ACCEPTANCE OF THE MATERIALS SHIPPED WITH THIS JOB TICKET, OPERATOR/SHIPPER REPRESENTS AND WARRANTS THAT THE WASTE MATERIAL SHIPPED HEREWITH IS MATERIAL EXEMPT FROM THE RESOURCE, CONSERVATION AND RECOVERY ACT OF 1976, AS AMENDED FROM TIME TO TIME, 40 U.S.C. § 6901, et seq., THE NM HEALTH AND SAF. CODE § 361.001 et seq., AND REGULATIONS RELATED THERETO, BY VIRTUE OF THE EXEMPTION AFFORDED DRILLING FLUIDS, PRODUCED WATERS, AND OTHER WASTE ASSOCIATED WITH THE EXPLORATION, DEVELOPMENT OR PRODUCTION OF CRUDE OIL OR NATURAL GAS OR GEOTHERMAL ENERGY.

ALSO AS A CONDITION TO SUNDANCE SERVICES, INC.'S ACCEPTANCE OF THE MATERIALS SHIPPED WITH THIS JOB TICKET. TRANSPORTER REPRESENTS AND WARRANTS THAT ONLY THE MATERIAL DELIVERED BY OPERATOR/SHIPPER TO TRANSPORTER IS NOW DELIVERED BY TRANSPORTER TO SUNDANCE SERVICES, INC.'S FACILITY FOR DISPOSAL.

THIS WILL CERTIFY *that the above Transporter loaded the material represented by this Transporter Statement at the above described location, and that it was tendered by the above described shipper. This will certify that no additional materials were added to this load, and that the material was delivered without incident.*

DRIVER: _____ (SIGNATURE)

FACILITY REPRESENTATIVE: D. Sta Cruz (SIGNATURE)

White - Sundance Canary - Sundance Acct #1 Pink - Transporter

Re-order from: TOTALLY SHARP ADVERTISING • 432-586-5401 • www.PromoSupermarket.com

SUNDANCE SERVICES, Inc.

P.O. Box 1737 Eunice, New Mexico 88231
(575) 394-2511

TICKET No. 292141

LEASE OPERATOR/SHIPPER/COMPANY: WM Environmental

LEASE NAME: Rock Lacke 001

TRANSPORTER COMPANY: Parker

TIME 4:27 AM (PM)

DATE: 2-18-14 VEHICLE NO: 10

GENERATOR COMPANY MAN'S NAME: Frank Engalling

CHARGE TO: WM Environmental

RIG NAME AND NUMBER

TYPE OF MATERIAL

[ ] Production Water	[ ] Drilling Fluids	[ ] Rinsate
[ ] Tank Bottoms	[X] Contaminated Soil	[ ] Jet Out
[ ] Solids	[ ] BS&W Content:	[ ] Call Out

Description: OD

RRC or API # nm C-133#

VOLUME OF MATERIAL [ ] BBLS. : [X] YARD 12 : [ ]

AS A CONDITION TO SUNDANCE SERVICES, INC.'S ACCEPTANCE OF THE MATERIALS SHIPPED WITH THIS JOB TICKET, OPERATOR/SHIPPER REPRESENTS AND WARRANTS THAT THE WASTE MATERIAL SHIPPED HEREWITH IS MATERIAL EXEMPT FROM THE RESOURCE, CONSERVATION AND RECOVERY ACT OF 1976, AS AMENDED FROM TIME TO TIME, 40 U.S.C. § 6901, et seq., THE NM HEALTH AND SAF. CODE § 361.001 et seq., AND REGULATIONS RELATED THERETO, BY VIRTUE OF THE EXEMPTION AFFORDED DRILLING FLUIDS, PRODUCED WATERS, AND OTHER WASTE ASSOCIATED WITH THE EXPLORATION, DEVELOPMENT OR PRODUCTION OF CRUDE OIL OR NATURAL GAS OR GEOTHERMAL ENERGY.

ALSO AS A CONDITION TO SUNDANCE SERVICES, INC.'S ACCEPTANCE OF THE MATERIALS SHIPPED WITH THIS JOB TICKET. TRANSPORTER REPRESENTS AND WARRANTS THAT ONLY THE MATERIAL DELIVERED BY OPERATOR/SHIPPER TO TRANSPORTER IS NOW DELIVERED BY TRANSPORTER TO SUNDANCE SERVICES, INC.'S FACILITY FOR DISPOSAL.

THIS WILL CERTIFY *that the above Transporter loaded the material represented by this Transporter Statement at the above described location, and that it was tendered by the above described shipper. This will certify that no additional materials were added to this load, and that the material was delivered without incident.*

DRIVER: Kevin Mullins
(SIGNATURE)

FACILITY REPRESENTATIVE: Stephanie Bahena
(SIGNATURE)

White - Sundance Canary - Sundance Acct #1 Pink - Transporter

Re-order from: TOTALLY SHARP ADVERTISING • 432-586-5401 • www.PromoSupermarket.com