 Attachments can contain viruses that may harm your computer. Attachments may not display correctly.

**Stogner, Michael, EMNRD**

**From:** John Allred [jallred@plantationpetro.com] **Sent:** Mon 6/26/2006 4:20 PM  
**To:** Mull, Donna, EMNRD  
**Cc:** Stogner, Michael, EMNRD  
**Subject:** FW: Meyer B-28 A/C-2 # 4 (Offset Turland # 1 C-102 Plat)  
**Attachments:**  FAX200606261637.PDF(478KB)

Donna:

FW: Meyer B-28 A/C-2 # 4 (Offset Turland # 1 C-102 Plat)

Note Offset dry hole well (Turland # 1 ) is different location than ours

Regards,

John Allred  
Plantation Petroleum Companies  
2203 Timberloch Place, Suite 22  
The Woodlands, Texas 77380  
(281) 296-7222 w  
(281) 389-8832 m  
(281) 298-2333 Fax

DISTRICT I  
1505 N. FRONCE DR., SMOGG, NM 88040

DISTRICT II  
1301 W. GRAND AVENUE, ARTERA, NM 88010

DISTRICT III  
1000 Rio Brazos Rd., Aztec, NM 87410

DISTRICT IV  
1020 S. ST. FRANCIS DR., SANTA FE, NM 87505

State of New Mexico  
Energy, Minerals and Natural Resources Department

OIL CONSERVATION DIVISION  
1220 SOUTH ST. FRANCIS DR.  
Santa Fe, New Mexico 87505

Form C-102  
Revised October 18, 2005  
Submit to Appropriate District Office  
State Lease - 4 Copies  
Fee Lease - 3 Copies

WELL LOCATION AND ACREAGE DEDICATION PLAT

☐ AMENDED REPORT

API Number		Pool Code	Pool Name
Property Code	Property Name MEYER B-28 A/C-2		Well Number 4
OGED No.	Operator Name PLANTATION OPERATING, LLC		Elevation 3499'

Surface Location

UL or lot No.	Section	Township	Range	Lot Idn	Feet from the	North/South line	Feet from the	East/West line	County
1	28	20-S	37-E		1980	SOUTH	660	EAST	LEA

Bottom Hole Location If Different From Surface

UL or lot No.	Section	Township	Range	Lot Idn	Feet from the	North/South line	Feet from the	East/West line	County
Dedicated Acres		Joint or Infill	Consolidation Code		Order No.				

NO ALLOWABLE WILL BE ASSIGNED TO THIS COMPLETION UNTIL ALL INTERESTS HAVE BEEN CONSOLIDATED  
OR A NON-STANDARD UNIT HAS BEEN APPROVED BY THE DIVISION

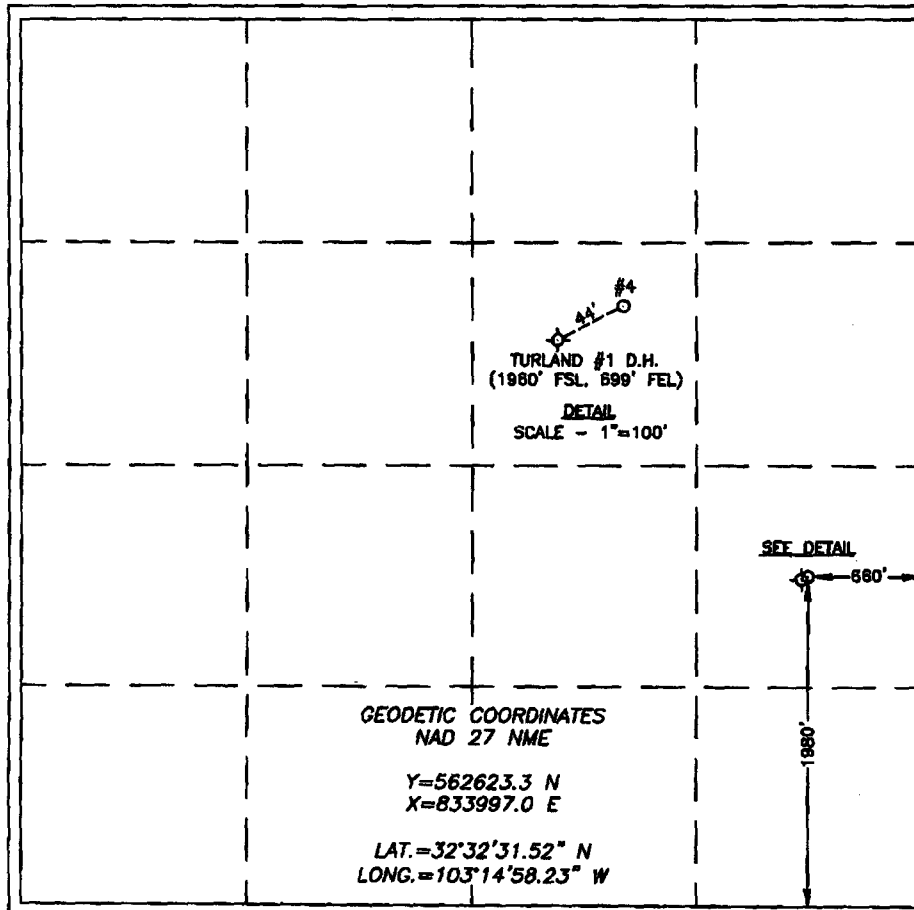
				<p><b>OPERATOR CERTIFICATION</b></p> <p>I hereby certify that the information herein is true and complete to the best of my knowledge and belief, and that this organization either owns a working interest or unleased mineral interest in the land including the proposed bottom hole location or has a right to drill this well at this location pursuant to a contract with an owner of such mineral or working interest, or to a voluntary pooling agreement or a compulsory pooling order heretofore entered by the division.</p> <p>Signature _____ Date _____</p> <p>Printed Name _____</p>	
<p><b>SURVEYOR CERTIFICATION</b></p> <p>I hereby certify that the well location shown on this plat was plotted from field notes of actual surveys made by me or under my supervision, and that the same is true and correct to the best of my belief.</p> <p>MARCH 09, 2006</p> <p>Date Surveyed MR REV: 8/26/06</p> <p>Signature &amp; Seal of Professional Surveyor</p> <p>06.11.0466</p> <p>Certificate No. GARY HEDSON 12841</p>					

**SECTION 28, TOWNSHIP 20 SOUTH, RANGE 37 EAST, N.M.P.M.,**  
**LEA COUNTY, NEW MEXICO**

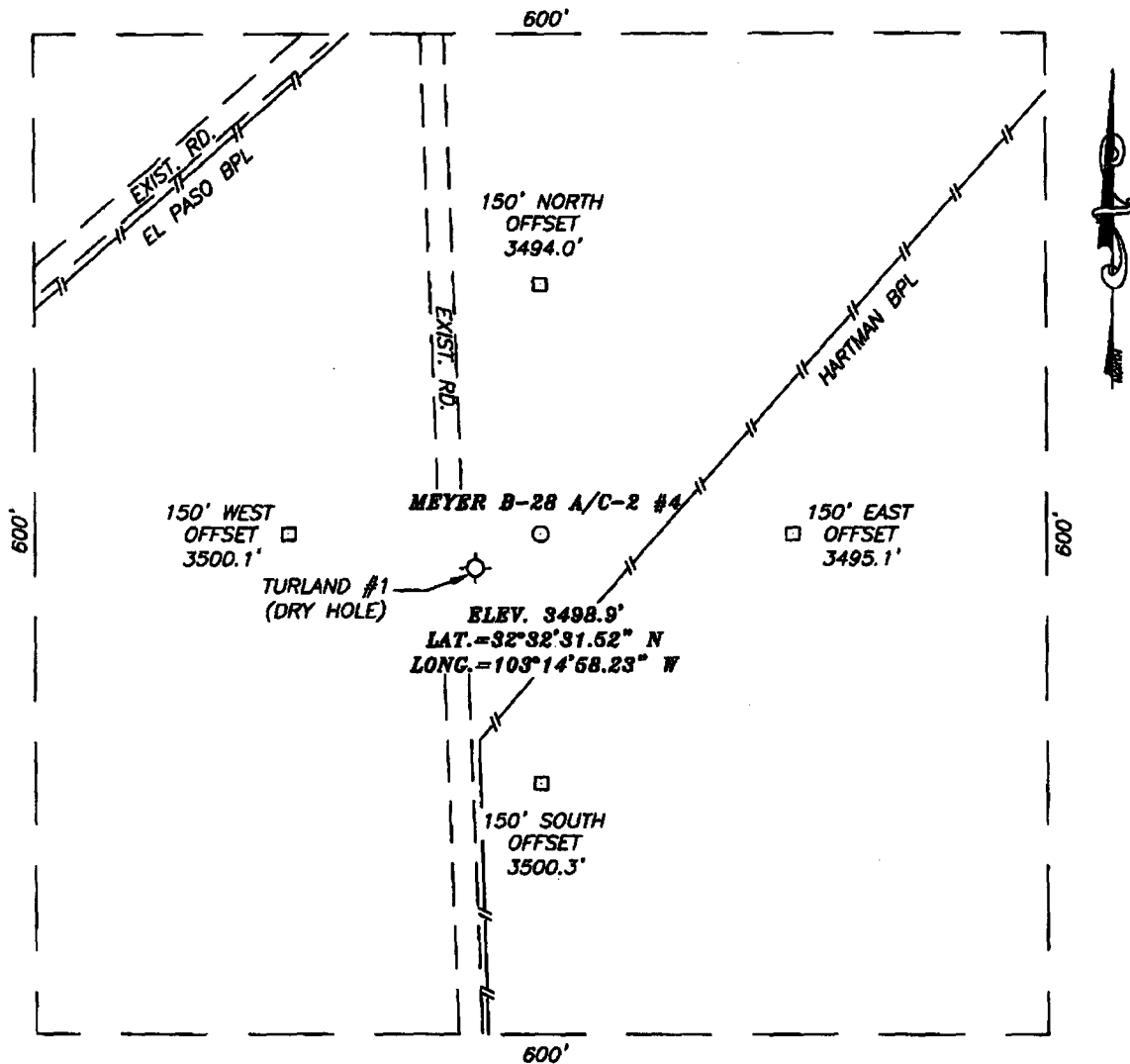

**DIRECTIONS TO LOCATION**

FROM THE INTERSECTION OF ST. HWY. 8 AND CO. RD. E-49 (HILL RD.), GO EAST ON HILL RD. APPROX. 0.36 MILES. TURN LEFT AND GO NORTH APPROX. 0.38 MILES. THIS LOCATION IS APPROX. 53 FEET EAST.



**PLANTATION OPERATING, LLC**

MEYER B-28 A/C-2 #4  
 LOCATED 1980 FEET FROM THE SOUTH LINE  
 AND 660 FEET FROM THE EAST LINE OF SECTION 28,  
 TOWNSHIP 20 SOUTH, RANGE 37 EAST, N.M.P.M.,  
 LEA COUNTY, NEW MEXICO.

Survey Date: 03/09/06	Sheet 1 of 1 Sheets
W.D. Number: 06.11.0466	Dr By: M.R. Rev 1: N/A
Date: 03/14/06	Disk: CD#1 06110466 Scale: 1"=100'

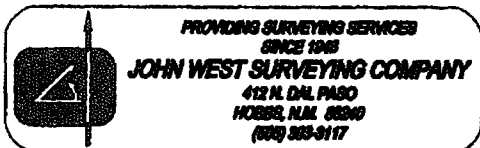

dsc00468.jpg (1280x960x24b jpeg)

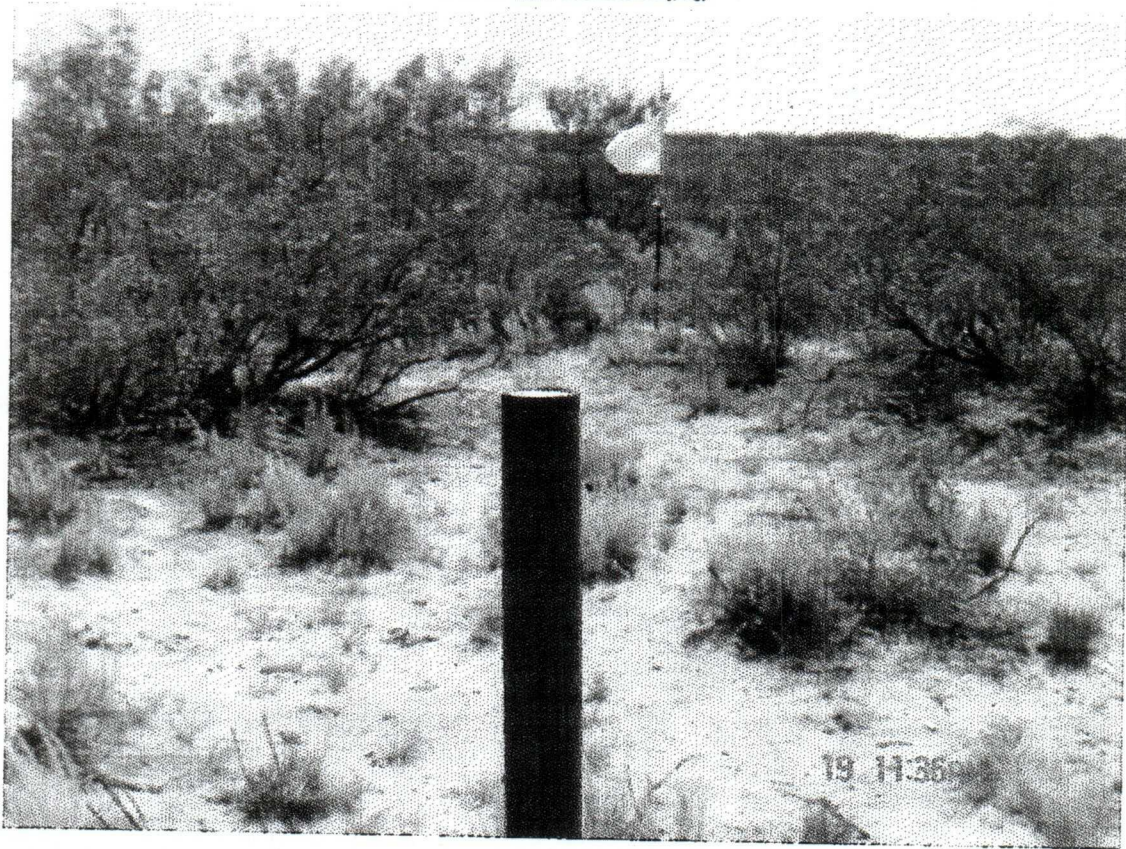

- A.) 1960 FSL \* 700 FBL - TULLOWS #1
- B.) 1980 FSL \* 660 FEL - Meyer B-28 A/C-2 #4
- C.) EST. - 44' APART