

J. M. Huber Corporation

1900 Wilco Building  
Midland, Texas 79701

January 20, 1969

OIL AND GAS  
DIVISION 17

TELEPHONE  
MUTUAL 2-3794

New Mexico Oil Conservation Commission  
P.O. Box 2088  
Santa Fe, New Mexico 87501

Attention: Mr. A.L. Porter, Jr., Secretary-Director

Re: J.M. Huber Corporation  
Atlantic-State No. 1  
South Prairie Devonian Field  
Roosevelt County, New Mexico

Dear Mr. Porter:

J.M. Huber Corporation is filing intention to drill on their Atlantic State No. 1 well. It is to be located 660' from south line and 410' from west line of Section 16, township 8S, Range 36 E, Roosevelt County, New Mexico. Per Rule 4 of Special Rules and Regulations for the South Prairie Devonian Pool, Roosevelt County, New Mexico, adopted by the Commission in Case No. 3881, Order No. R-3533, dated October 23, 1968, we are making application for well location in excess of 150 feet from the center of the governmental quarter-quarter section. This is necessitated by existing wells, roads and Roosevelt County Electric Co-op power lines.

Attached in support of this location exception are waivers from offset operators and plat showing surface conditions. Your consideration in this matter will be appreciated.

Very truly yours,

J.M. HUBER CORPORATION

*Floyd L. Meade*

Floyd L. Meade  
District Production Supt.

FLM:mt  
Attachments

MAIN OFFICE 000

69 JAN 21 AM 8 34

*Oil  
South International  
American  
Huber*

*NSL  
Issue  
2-10-69  
Rule 59  
South Prairie - Devonian rules*

J. M. Huber Corporation

1900 Wilco Building  
Midland, Texas 79701

January 24, 1969

OIL AND GAS  
DIVISION

TELEPHONE  
MUTUAL 2-3794

*YNA*  
Oil Conservation Commission  
State of New Mexico  
P.O. Box 2088  
Santa Fe, New Mexico 87501

Attention: Mr. George M. Hatch

Re: J.M. Huber Corporation  
Atlantic State Well No. 1  
660' FSL & 410' FWL of  
Section 16, T-8-S, R-36-E  
Roosevelt County, New Mexico

Gentlemen:

A list of all offset operators, both direct and diagonal, owning an interest in the captioned well is as follows:

American Petrofina Company of Texas  
P.O. Box 1311  
Big Spring, Texas 79720  
Attn: Mr. D.G. Whitten

Atlantic-Richfield Company  
P.O. Box 1978  
Roswell, New Mexico 88201  
Attn: Mr. Jack Biard

Getty Oil Company  
Vaughn Building  
Midland, Texas 79701  
Attn: Mr. John Pierce

Lone Star Producing Company  
300 Commercial Bank Tower  
Midland, Texas 79701  
Attn: Mr. J.W. Bessellieu, Jr.

Mobil Oil Corporation  
P.O. Box 633  
Midland, Texas 79701  
Attn: Mr. W.L. Haseltine

NMOCC

- 2 -

1/24/69

The five (5) waivers previously mailed included all off-set operators, both direct and diagonal.

Very truly yours,

J.M. HUBER CORPORATION

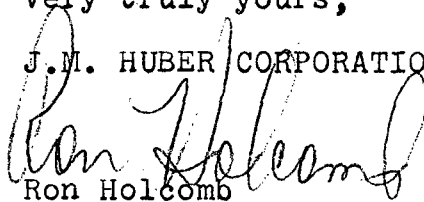

Ron Holcomb

District Landman

RH:mt

# J M Huber Corporation

1900 Wilco Building  
Midland, Texas 79701

MAILED  
69 JAN 21 AM 8 35

TELEPHONE  
MUTUAL 2-3794

OIL AND GAS  
DIVISION

December 27, 1968

✓ Mobil Oil Corporation  
P.O. Box 633  
Midland, Texas 79701  
Attn: Mr. W.L. Baseltine *Stitt*

✓ Gatty Oil Company  
Vaughn Building  
Midland, Texas 79701  
Attn: Mr. John Pierce *Pierce*

✓ Lone Star Producing Company  
300 Commercial Bank Tower  
Midland, Texas 79701  
Attn: Mr. J.W. Bessellion, Jr. *Bessellion*

✓ American Petrofina Company of Texas  
P.O. Box 1311  
Big Spring, Texas 79720  
Attn: Mr. D.G. Whitten *Whitten*

✓ Atlantic Richfield Company  
P.O. Box 1976  
Roswell, New Mexico 88201  
Attn: Mr. Jack Biard *Biard*

RE: Huber's No. 1 Atlantic State  
South Prairie Devonian Pool  
T-8-S, R-36-E  
Roosevelt County, New Mexico  
Huber's 14-S-33-C

Gentlemen:

J.M. Huber Corporation is filing an application with the Oil Conservation Commission of the State of New Mexico to drill a Devonian test at the following-described location, to-wit:

410' FWL and 660' FSL of Section 16,  
T-8-S, R-36-E, Roosevelt County, New Mexico

Rule 4 of the Special Rules and Regulations for the South Prairie Devonian Pool, Roosevelt County, New Mexico, adopted by the Commission in Case No. 3881, Order No. R-3533 dated October 23, 1968, requires the location of each well within 150' of the center of a governmental quarter-quarter section or lot.

As you know, there is a producing oil well located 660' FSWL of Section 16-45-36E, Roosevelt County, New Mexico. Because of power lines on the lease owned by the Roosevelt County Electric Co-op south of this well as well as west, Huber hereby requests from you a waiver of the aforementioned Rule 4 as an offset operator. The above mentioned location will be 350' west of the existing oil well.

If Huber's request is acceptable to you, please indicate your approval in the space provided and return one copy of this letter. It

Mr. Roseltine  
Mr. Pierce  
Mr. Rosellieu, Jr.  
Mr. Whitten  
Mr. Siard  
December 17, 1968  
Page 1

would be appreciated if you would expedite your return of this waiver  
in order that we may commence preparing the location as soon as possible.

Yours very truly,

J.M. HUBBARD CORPORATION

*Ron Holcomb*

Ron Holcomb  
District Engineer

AGREED TO AND ACCEPTED THIS 30<sup>th</sup> Day of December, 1968  
By: *J. B. Hoff*

MOBIL OIL CORPORATION

Sec. 16, Township 85, Range 36E, Roosevelt County, New Mexico

Form 103—8 Inch Section Plat—In Stock and For sale by Triangle Blue Print & Supply Co.

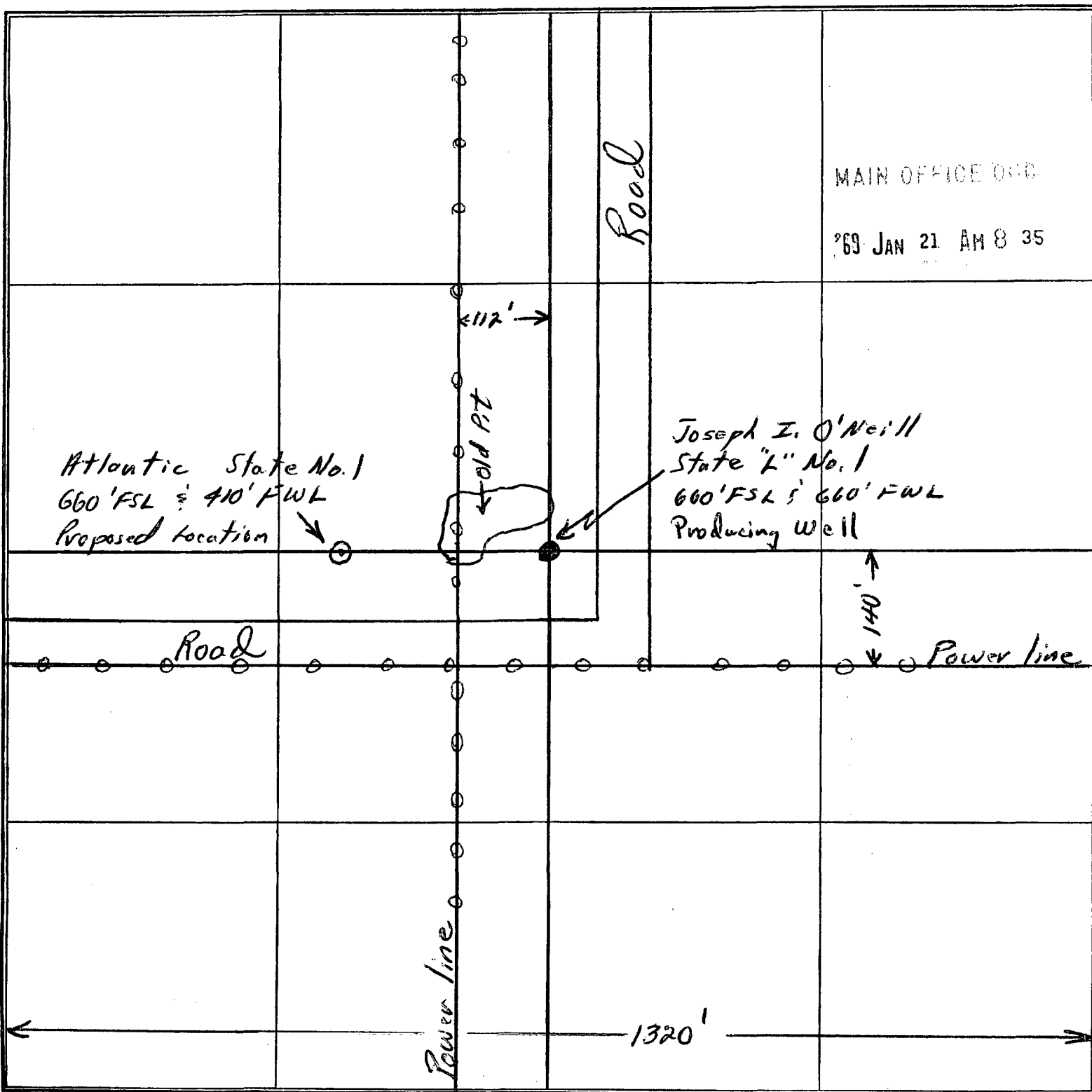

REMARKS Shown is only SW/4 of SW/4 Sec 16  
Scale 1" = 165'



**OIL CONSERVATION COMMISSION**

P. O. BOX 2088

SANTA FE, NEW MEXICO 87501

January 22, 1969

**J. M. Huber Corporation  
1900 Wilco Building  
Midland, Texas 79701**

**Attention: Mr. Floyd L. Meade**

**Re: Unorthodox location for J. M. Huber  
Corporation Atlantic-State Well No. 1,  
to be located 660 feet from the South  
line and 410 feet from the West line of  
Section 16, Township 8 South, Range 36  
East, South Prairie Devonian Field,  
Roosevelt County, New Mexico**

**Gentlemen:**

Please furnish a list of all offset operators, both direct and diagonal, owning an interest in the Devonian formation. If the five waivers that you enclosed include all of such operators, your application will be approved immediately.

Very truly yours,

**GEORGE M. HATCH  
Attorney**

GMH/esr

C  
O  
P  
Y