

Walsh

ENGINEERING & PRODUCTION CORP.

January 20, 1978

PETROLEUM ENGINEERING
RESERVOIR STUDIES
EVALUATIONS
GEOLOGICAL STUDIES
LEASE MANAGEMENT
CONTRACT PUMPING
DRILLING SUPERVISION
WORKOVER SUPERVISION

EWELL N. WALSH, P.E.
President

Mr. Joe D. Ramey
Secretary Director
New Mexico Oil Conservation Commission
P. O. Box 2088
Santa Fe, New Mexico 87501

Ref: Unorthodox Location
R & G Drilling Company
Phillips No. 67
Unit N, Sec. 22-T28N-R11W
San Juan County, New Mexico
Kutz Fruitland
Lease No. NM-013365

Dear Mr. Ramey:

This is a request for Administrative Approval on behalf of the above-referred-to operator for an unorthodox location.

The location is unorthodox due to the following reason:

Topography: It was necessary for the proposed location to be unorthodox due to a Pictured Cliffs well being at the only available orthodox location on the ridge in the SE4 SW4 of section 22-T28N-R11W.

The proposed location is between the Pictured Cliffs well and a ridge. To build a location in the canyon, west of the Pictured Cliff location and on the ridge east of the proposed location would be very expensive and if having to do so the operator would probably not drill the well.

Attached you will find the following:

1. Well location and Acreage Dedication Plat.
2. Plat indicating offset lease ownership.
3. Topography map indicating the position of the proposed location.

Mr. Joe D. Ramey
Secretary Director
New Mexico Oil Conservation Commission
January 20, 1978
Page -2-

Copy of this request is being sent to the offset operator,
as indicated on attached map, by certified mail.

Your consideration and cooperation in this matter is greatly
appreciated.

Very truly yours,

A handwritten signature in dark ink, appearing to read 'Ewell N. Walsh', written in a cursive style.

Ewell N. Walsh, P.E.
President

ENW:rr
Enclosures

cc: NMOCC, Aztec, N.M. w/encl.
USGS, Farmington, N.M. w/encl.
Pioneer Production Corporation w/encl.

Walsh

ENGINEERING & PRODUCTION CORP.

PETROLEUM ENGINEERING
RESERVOIR STUDIES
EVALUATIONS
GEOLOGICAL STUDIES
LEASE MANAGEMENT
CONTRACT PUMPING
DRILLING SUPERVISION
WORKOVER SUPERVISION

January 20, 1978

EWELL N. WALSH, P.E.
President

CERTIFIED
RETURN RECEIPT REQUESTED

Pioneer Production Corporation
Attn: Mr. Bill Scott
P. O. Box 2542
Amarillo, Texas 79105

Ref: Unorthodox Location
R & G Drilling Company
Phillips No. 67
Unit N, Sec. 22-T28N-R11W
San Juan County, New Mexico

Dear Mr. Scott:

Attached you will find a copy of the request to the New Mexico Oil Conservation Commission for Administrative Approval for the above-referred-to unorthodox location.

Without your acknowledgement to the New Mexico Oil Conservation Commission, Santa Fe, New Mexico, of your approval of the request, the Commission is required to wait 20 days before approving the request.

Your earliest possible approval of the request, to the Commission, would be greatly appreciated.

Very truly yours,

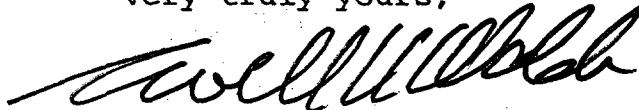

Ewell N. Walsh, P.E.
President

ENW:rr

Enclosures

cc: Mr. J.D. Ramey, NMOCC, Santa Fe, N.M. w/encl.
Dugan Production Corporation, Farmington, N.M. w/encl.

**NEW MEXICO OIL CONSERVATION COMMISSION
WELL LOCATION AND ACREAGE DEDICATION PLAT**

Form C-102
Supersedes C-120
Effective 1-1-65

All distances must be from the outer boundaries of the Section

Operator R & G Drilling Company			Lease Phillips		Well No. 67
Unit Letter N	Section 22	Township 28N	Range 11W	County San Juan	
Actual Footage Location of Well: 800 feet from the South line and 2220 feet from the West line					
Ground Level Elev. 5616	Producing Formation Fruitland		Pool Kutz Fruitland		Dedicated Acreage 160.0 Acres

1. Outline the acreage dedicated to the subject well by colored pencil or hachure marks on the plat below.
2. If more than one lease is dedicated to the well, outline each and identify the ownership thereof (both as to working interest and royalty).
3. If more than one lease of different ownership is dedicated to the well, have the interests of all owners been consolidated by communitization, unitization, force-pooling, etc?

☐ Yes ☐ No If answer is "yes," type of consolidation _____

If answer is "no," list the owners and tract descriptions which have actually been consolidated. (Use reverse side of this form if necessary.) _____

No allowable will be assigned to the well until all interests have been consolidated (by communitization, unitization, forced-pooling, or otherwise) or until a non-standard unit, eliminating such interests, has been approved by the Commission.

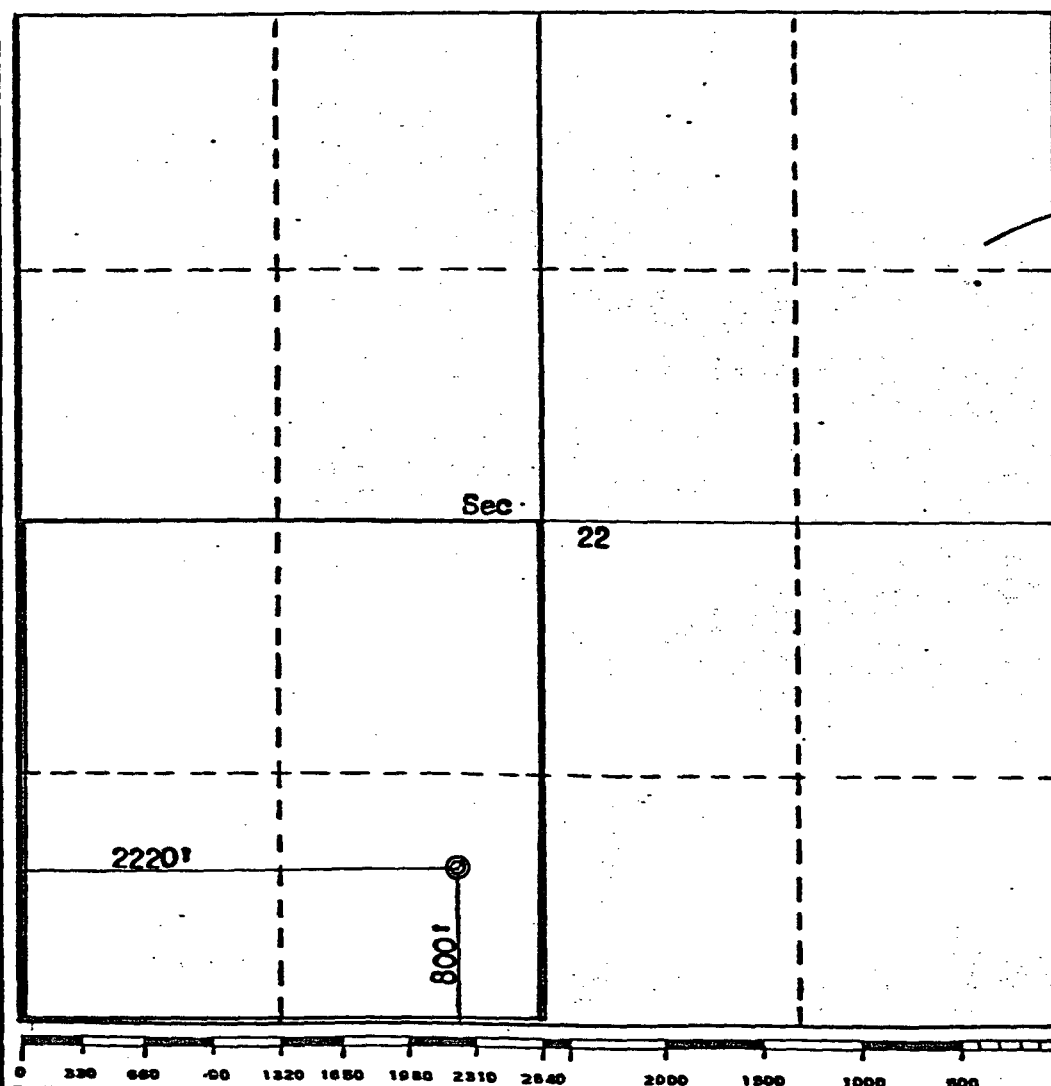

CERTIFICATION

I hereby certify that the information contained herein is true and complete to the best of my knowledge and belief.

For: **R & G Drilling Co.**
 Name: **Ewell N. Walsh, P.E.**
 Position: **President**

Walsh Engineering & Company
Production Corp.
January 11, 1978

Date

I hereby certify that the well location shown on this plat was plotted from field notes of actual surveys made by me or under my supervision, and that the same is true and correct to the best of my knowledge and belief.

Date Surveyed: **August 31, 1977**

Registered Professional Engineer and/or Land Surveyor

Fred B. Kerr Jr.

Certificate No.

3950

R11W

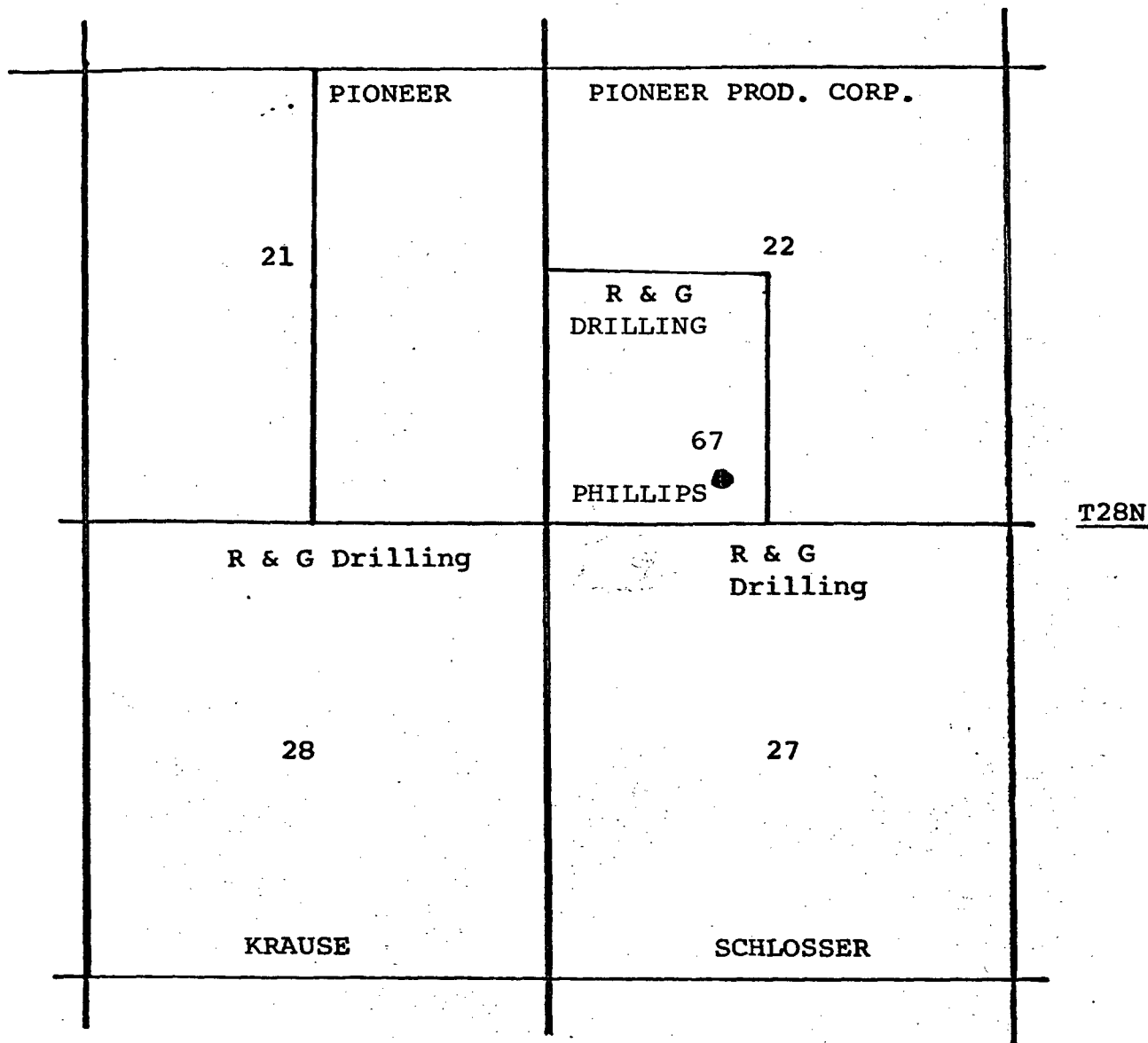

R & G DRILLING COMPANY
PHILLIPS NO. 67
800' FSL, 2220' FWL, Sec. 22-T28N-R11W
San Juan County, New Mexico

UNITED STATES
DEPARTMENT OF THE INTERIOR
GEOLOGICAL SURVEY

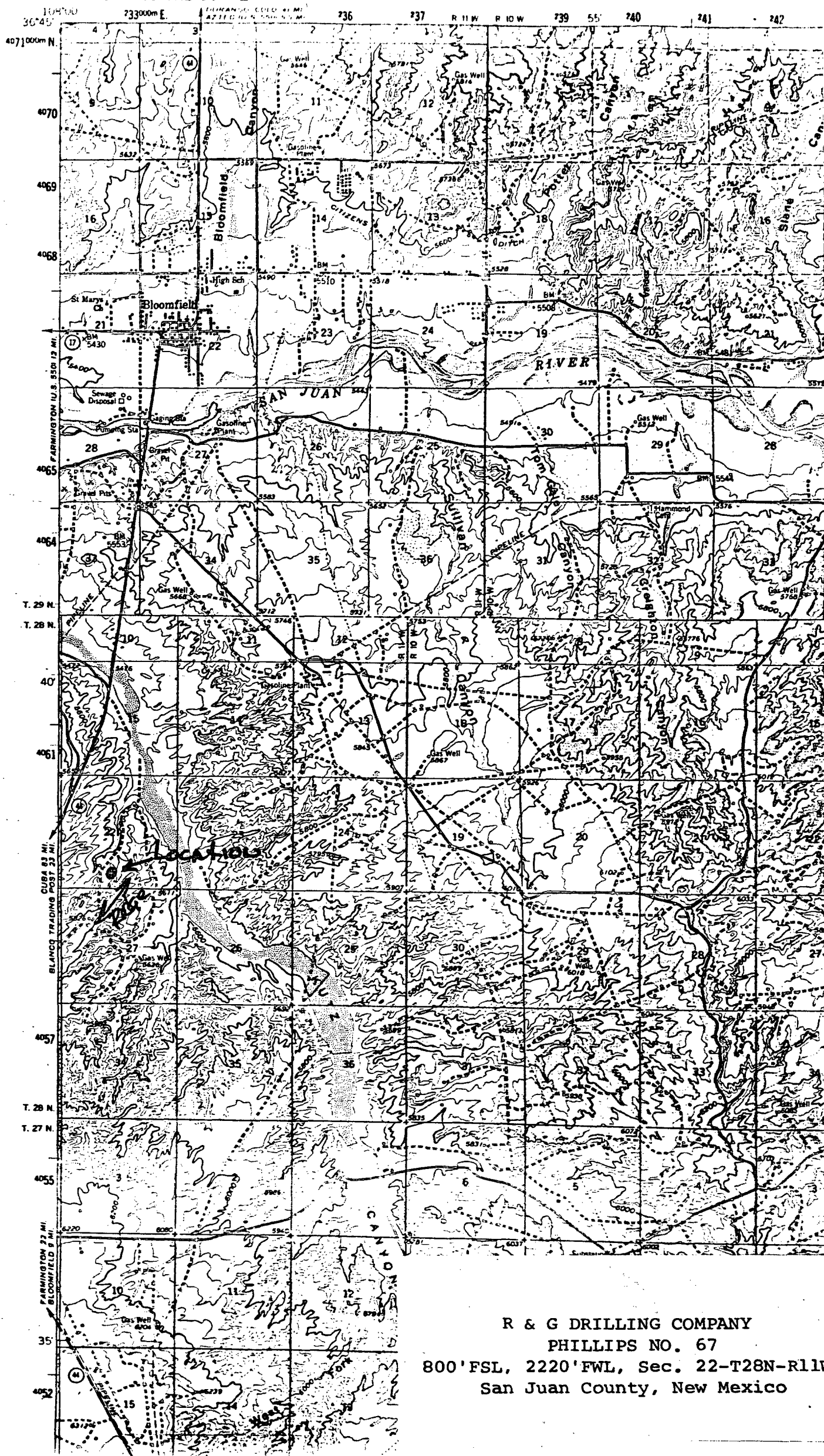

R & G DRILLING COMPANY
PHILLIPS NO. 67
800' FSL, 2220' FWL, Sec. 22-T28N-R11W
San Juan County, New Mexico

OIL CONSERVATION COMMISSION
Hyatt DISTRICT

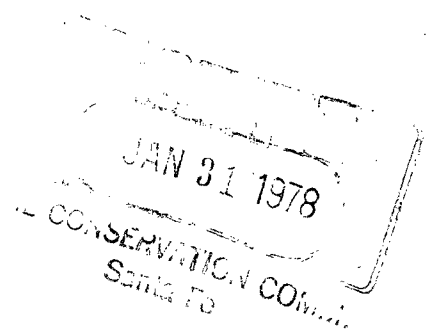

OIL CONSERVATION COMMISSION
BOX 2088
SANTA FE, NEW MEXICO

DATE 1-27-78

RE: Proposed MC _____
Proposed DHC _____
Proposed NSL ✓ _____
Proposed SWD _____
Proposed WFX _____
Proposed PMX _____

R. L. Stamets

Gentlemen:

I have examined the application dated 1-20-78
for the R & G Drilling Co. Phillips #67 N-22-28N-11W
Operator Lease and Well No. Unit, S-T-R

and my recommendations are as follows:

Approve

Yours very truly,

AR Kendrick